

Contextual Refurbishing

Renovations of the Residential Building | Skopje, Macedonia

Weichieh Wang

Methods & Analysis | Positions in Practice

P5 Presentation, TUDelft

Dec 2019

City Skopje

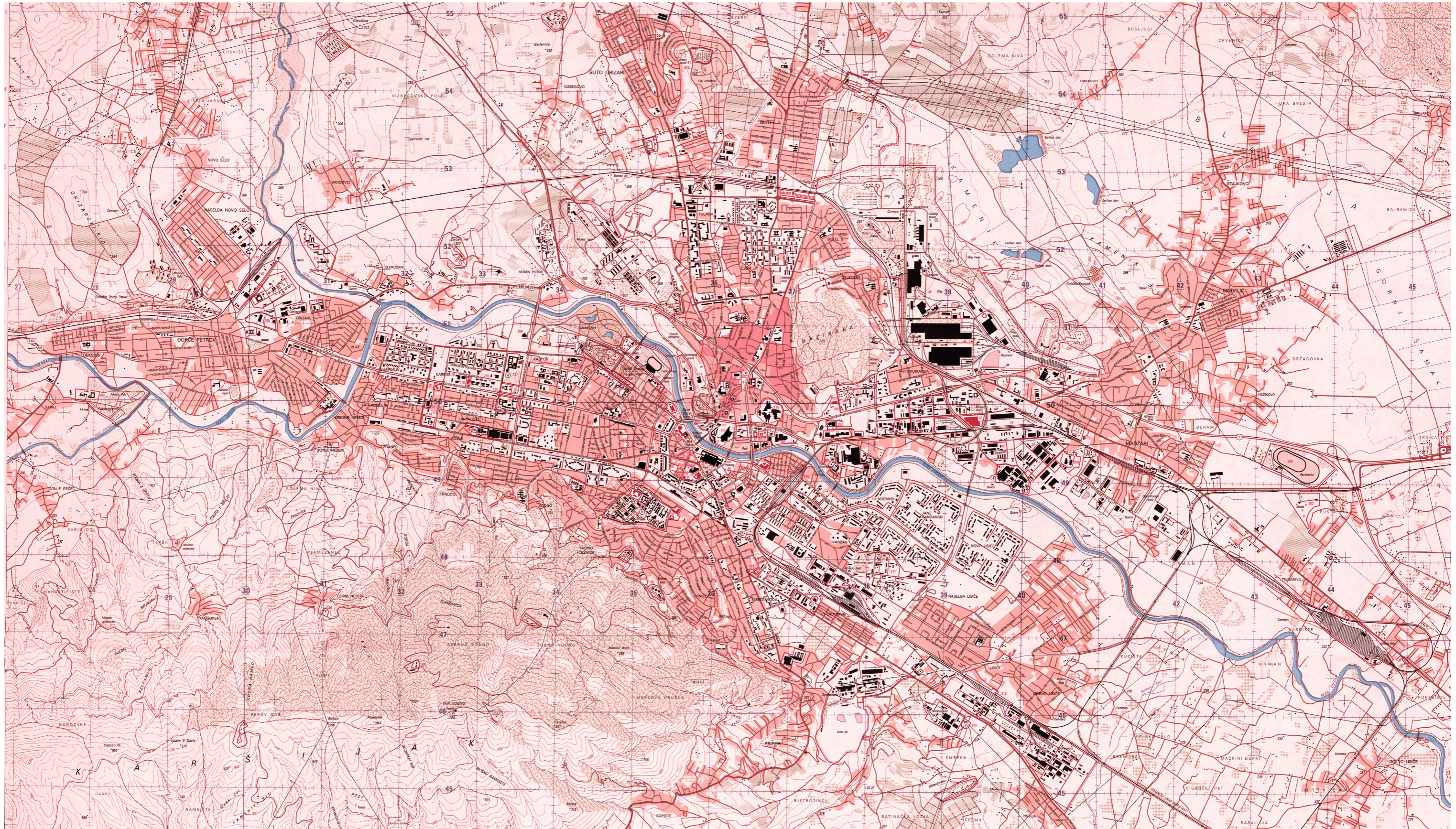

North Macedonia



City Skopje

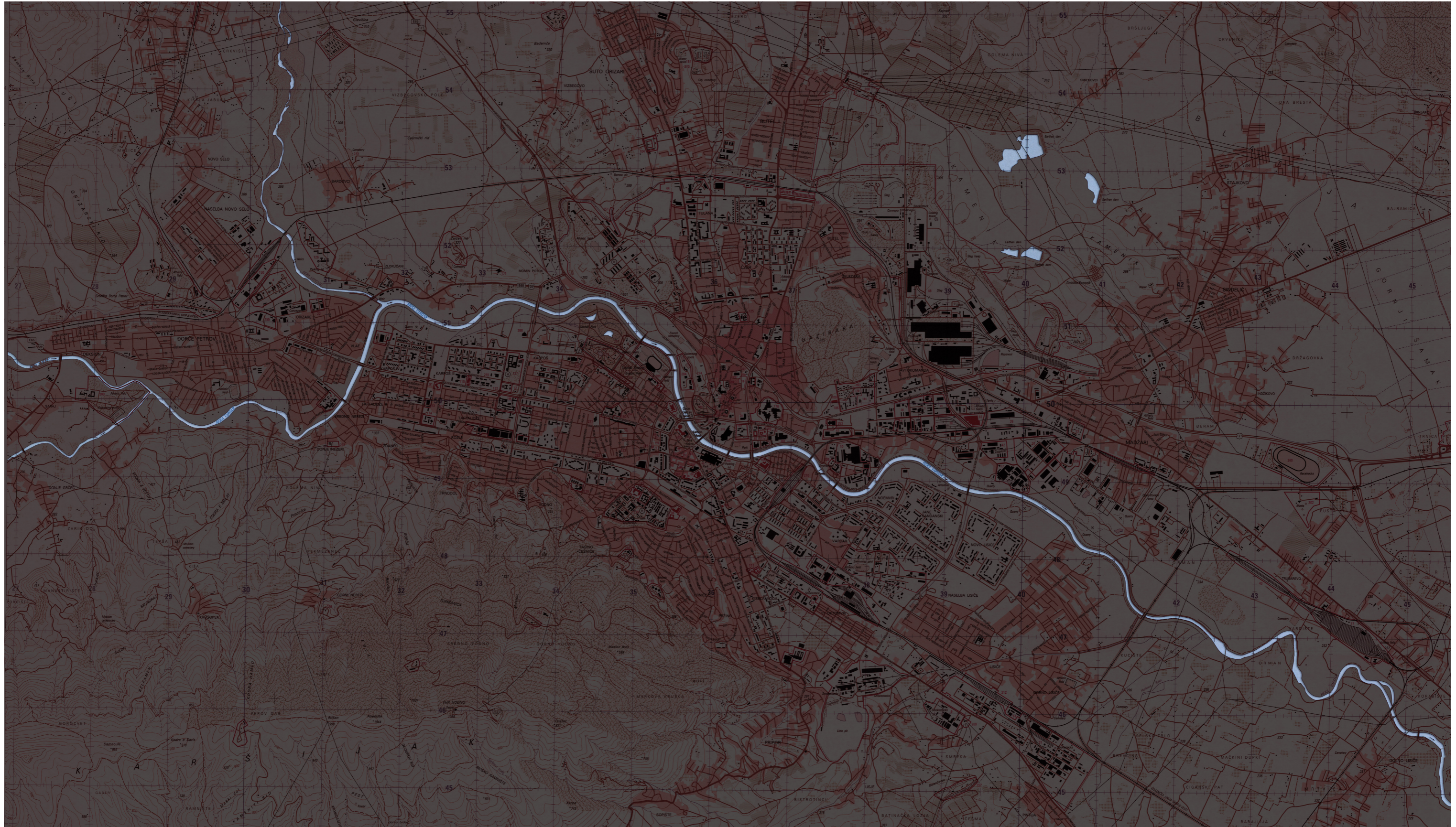

Vadar river

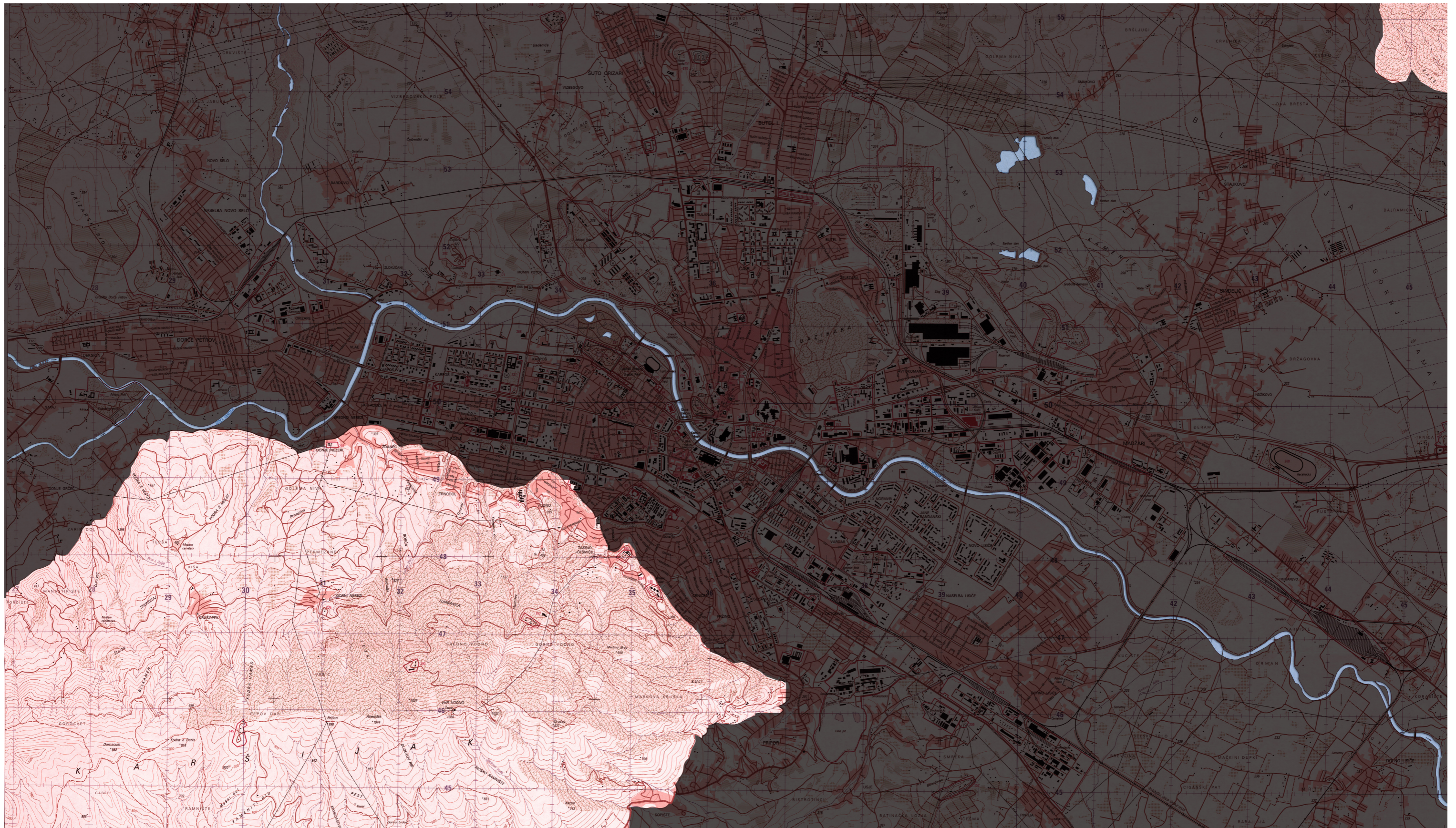

Valley

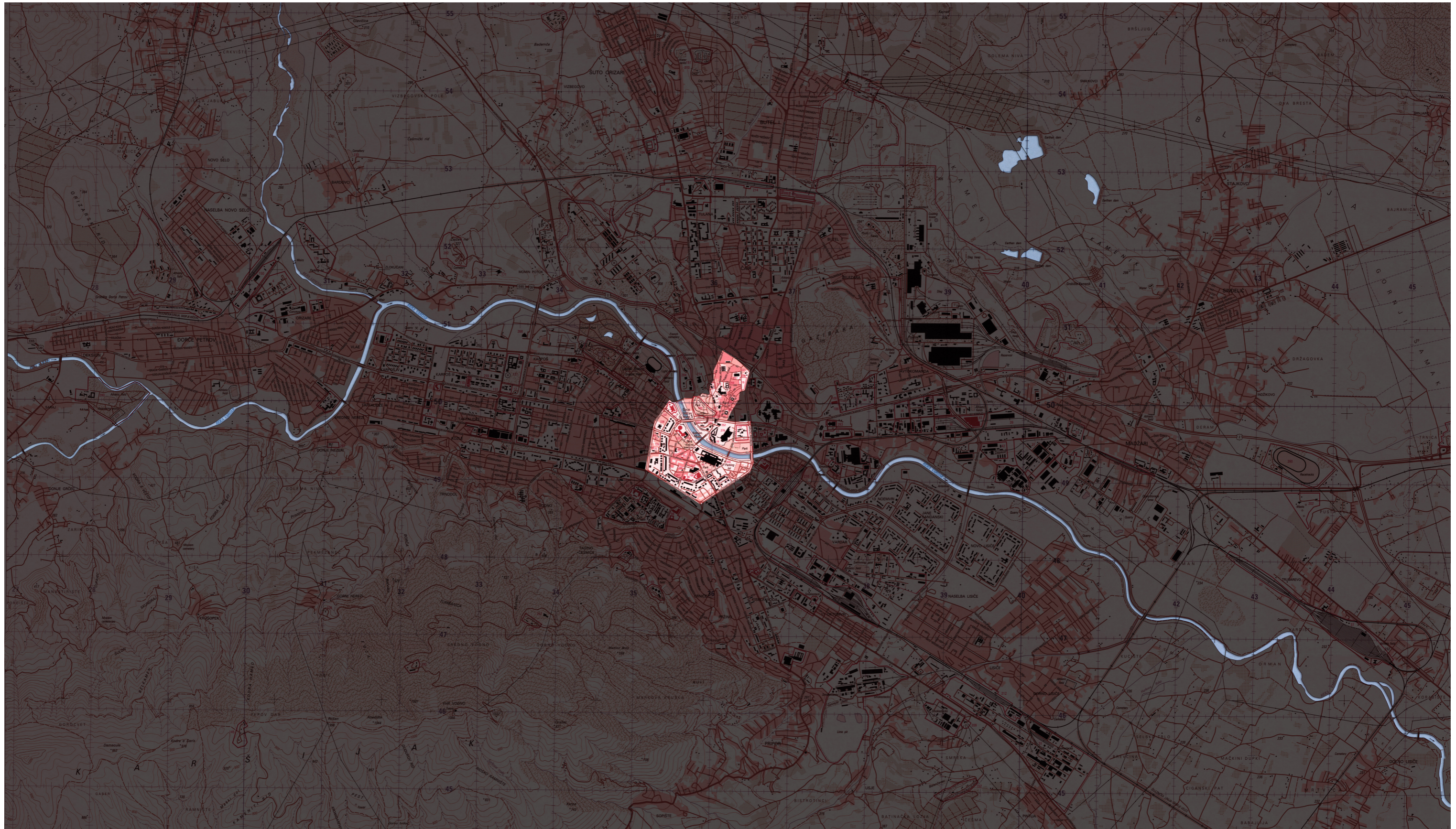

City center

Skopje Urban Plan 1963



Urban plan, donated by EU

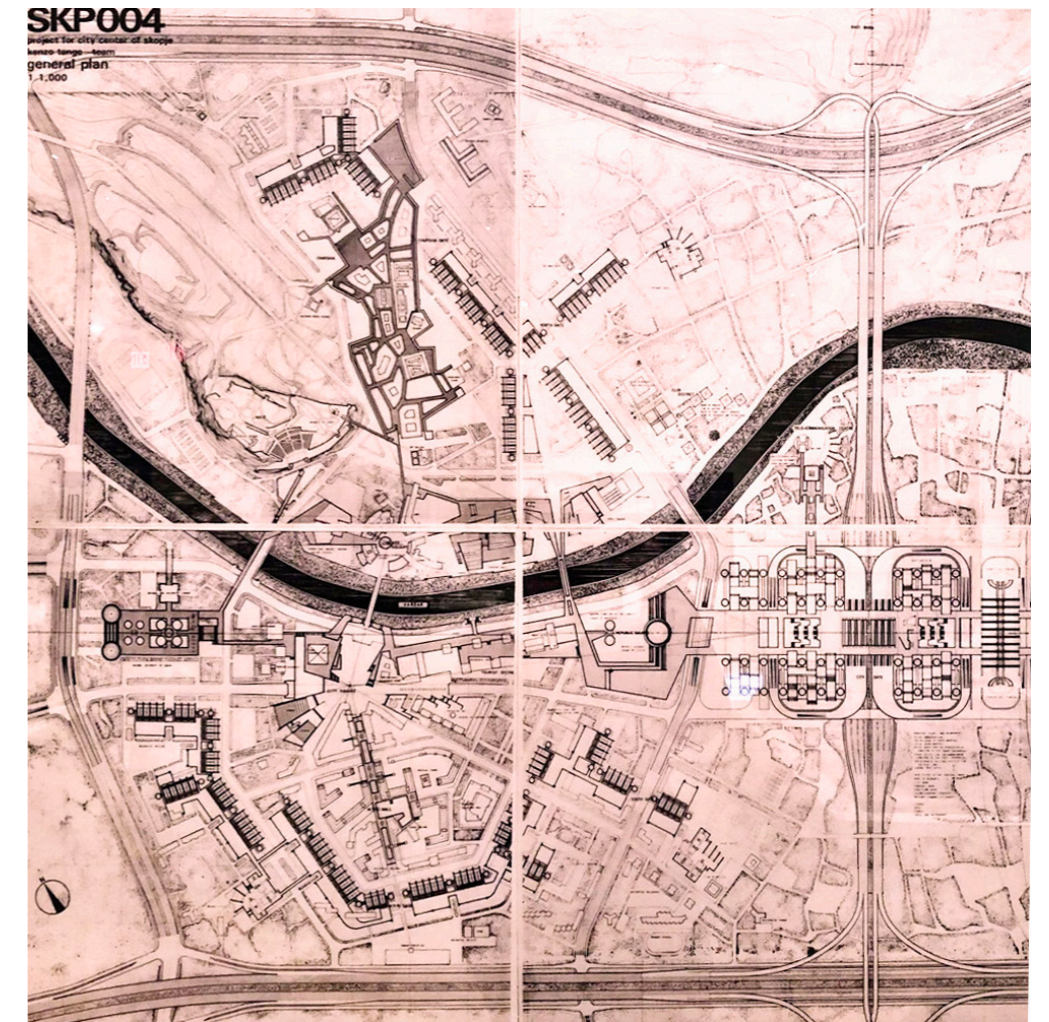

Urban plan, Metabolism, city center

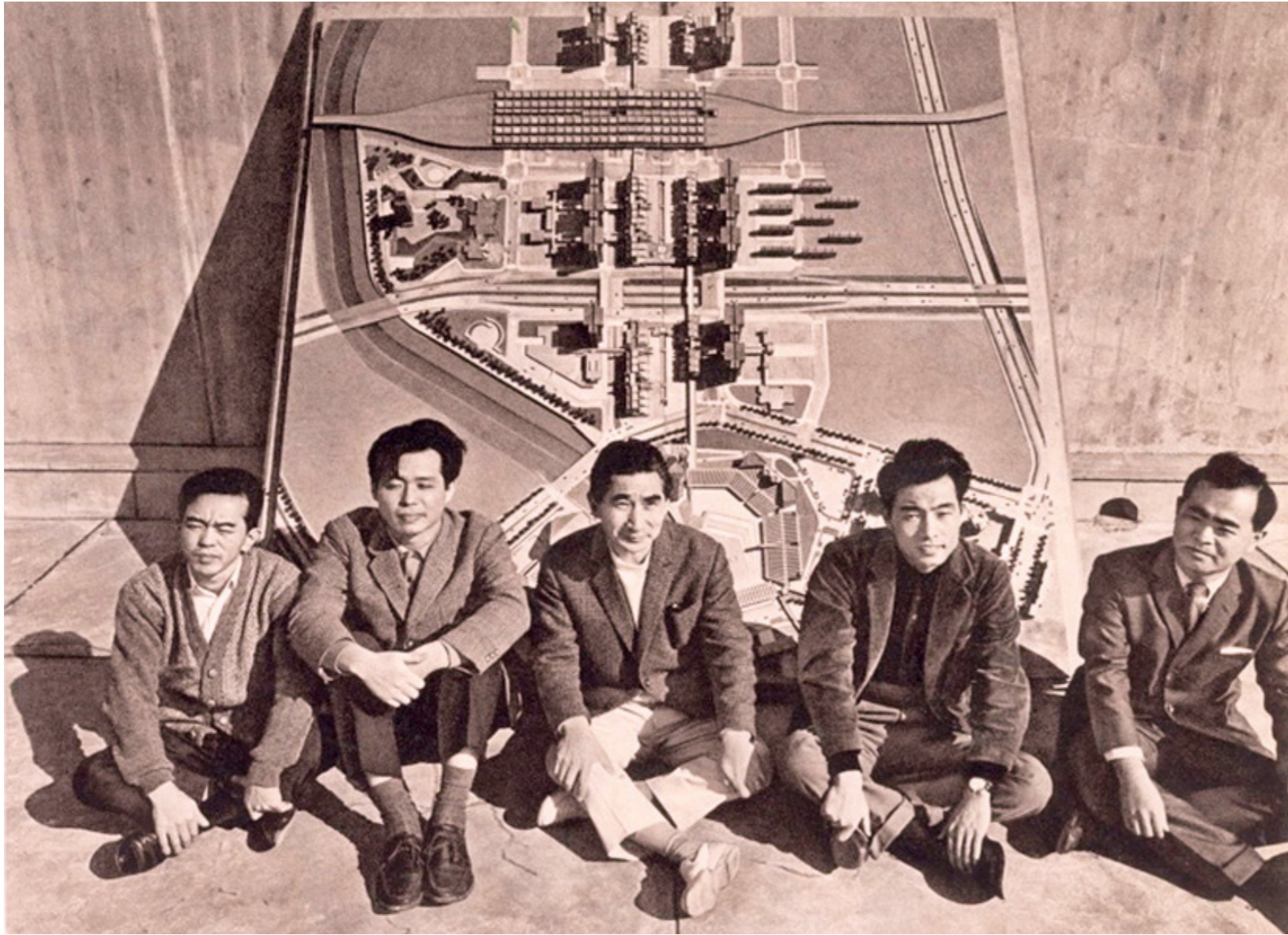

Kenzo Tange

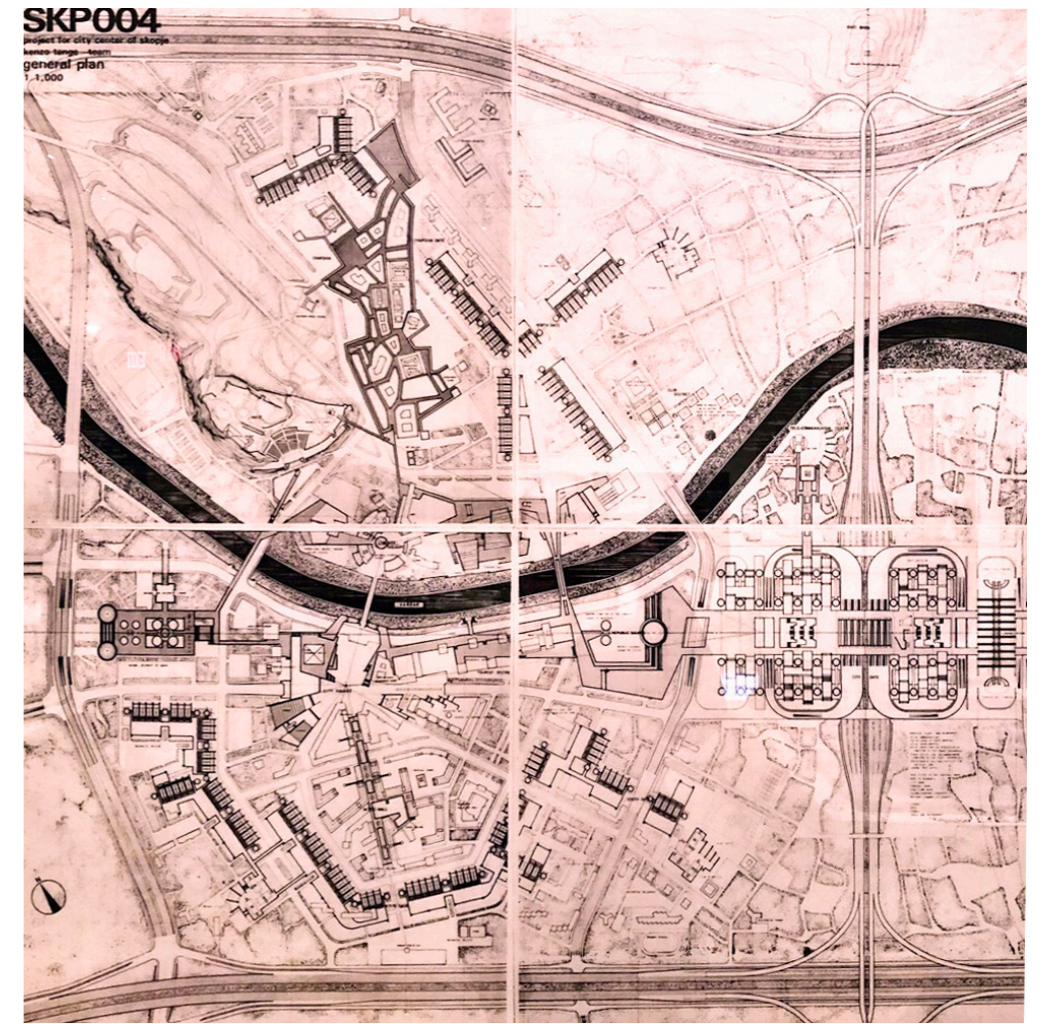

Urban plan, Metabolism, city center

Design Process

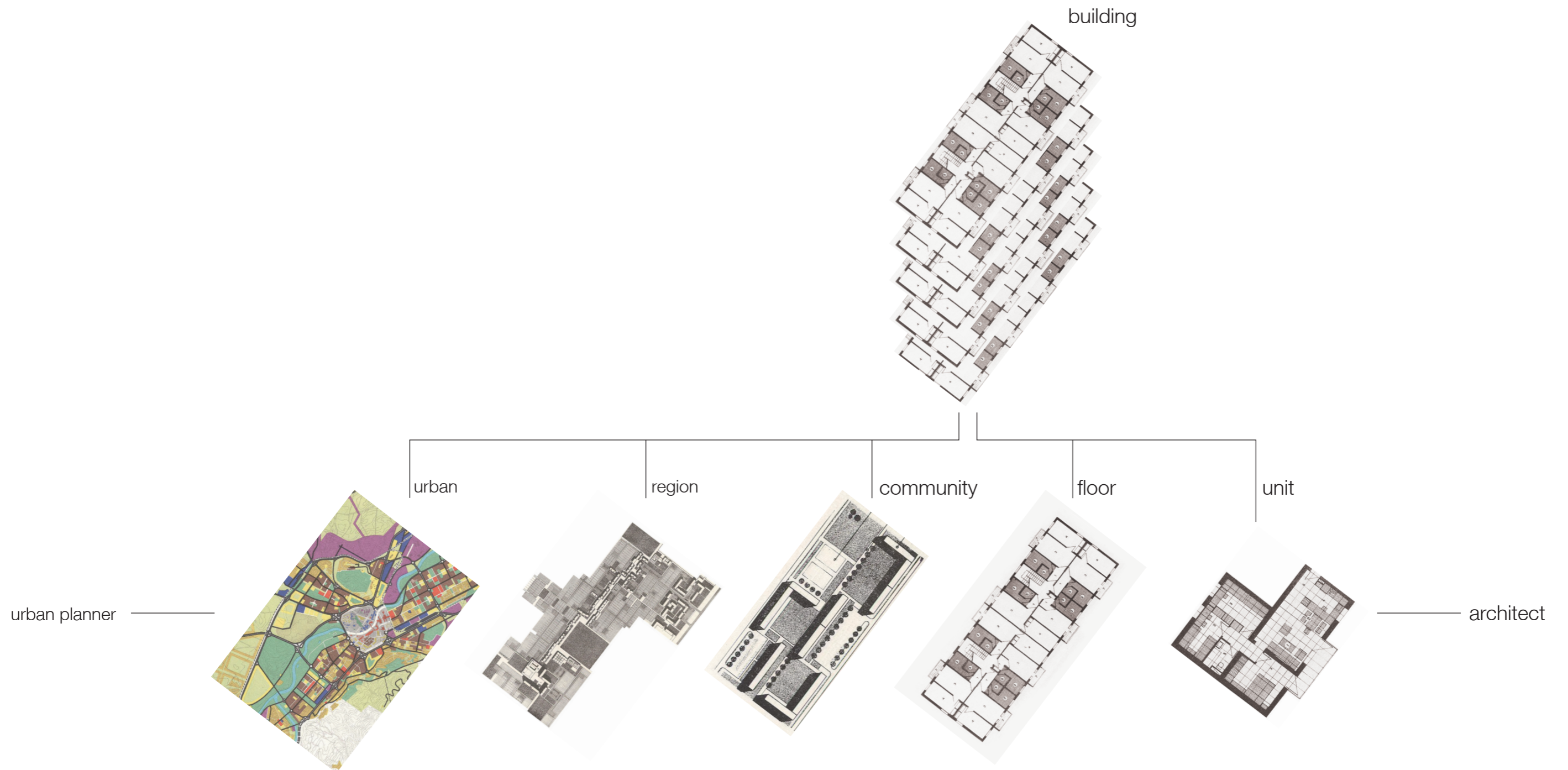

Concept VS Concept



Out of the ring

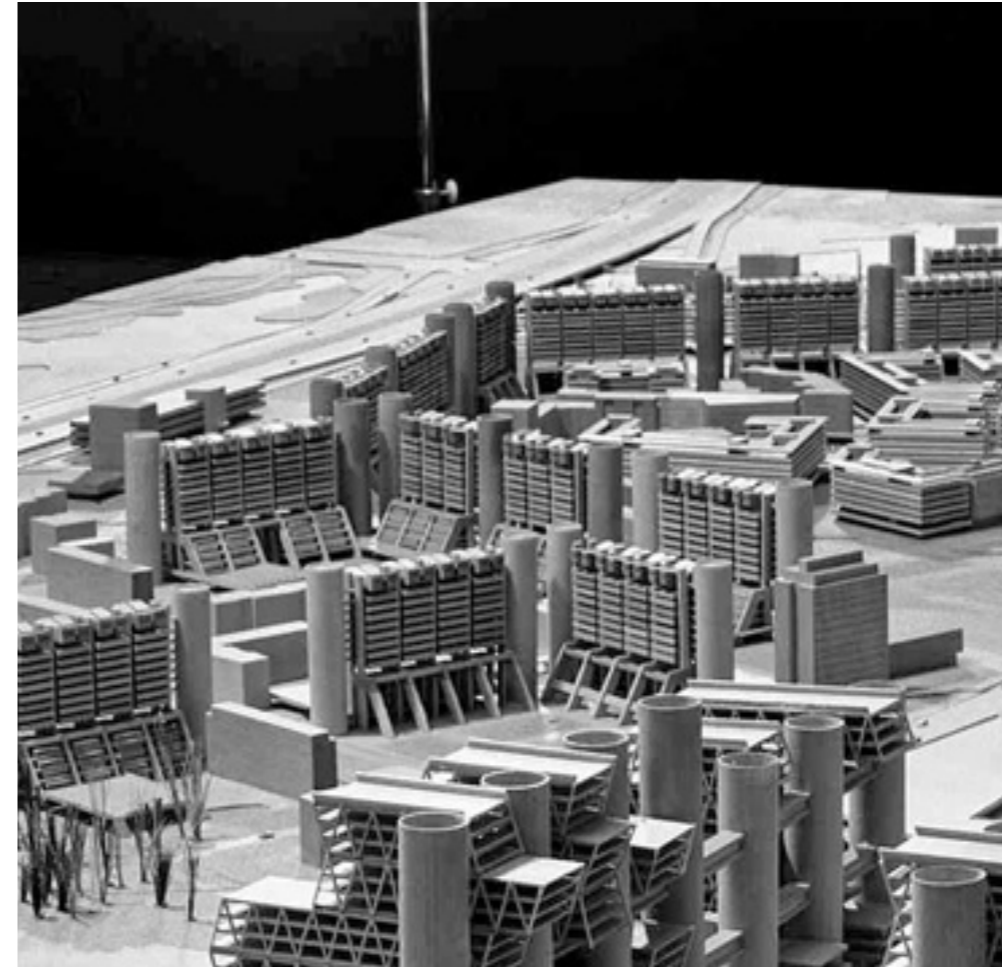

In the city center (the ring)



Residencial building / Outskirt
2019



Residencial building / City center
2019

Prefabricated Heavy-Panel System

Proudovou metodou urychlíme výstavbu bytů

1,200,000

Urychlením výstavby metodou proudové metody lze výstavbu bytů urychlit až o 50% a snížit náklady na výstavbu až o 10%. Tato metoda umožňuje výstavbu bytů v rekordním čase a s vysokou kvalitou.

Urychlením výstavby metodou proudové metody lze výstavbu bytů urychlit až o 50% a snížit náklady na výstavbu až o 10%. Tato metoda umožňuje výstavbu bytů v rekordním čase a s vysokou kvalitou.

Urychlení výstavby metodou proudové metody	18%
Snížení nákladů na výstavbu metodou proudové metody	10%
Urychlení výstavby metodou proudové metody	100%
Urychlení výstavby metodou proudové metody	15%
Urychlení výstavby metodou proudové metody	25%
Urychlení výstavby metodou proudové metody	11%

Na rychlostech a kvalitě výstavby metodou proudové metody lze výstavbu bytů urychlit až o 50% a snížit náklady na výstavbu až o 10%. Tato metoda umožňuje výstavbu bytů v rekordním čase a s vysokou kvalitou.

Labors and Refuges



Reconstruction

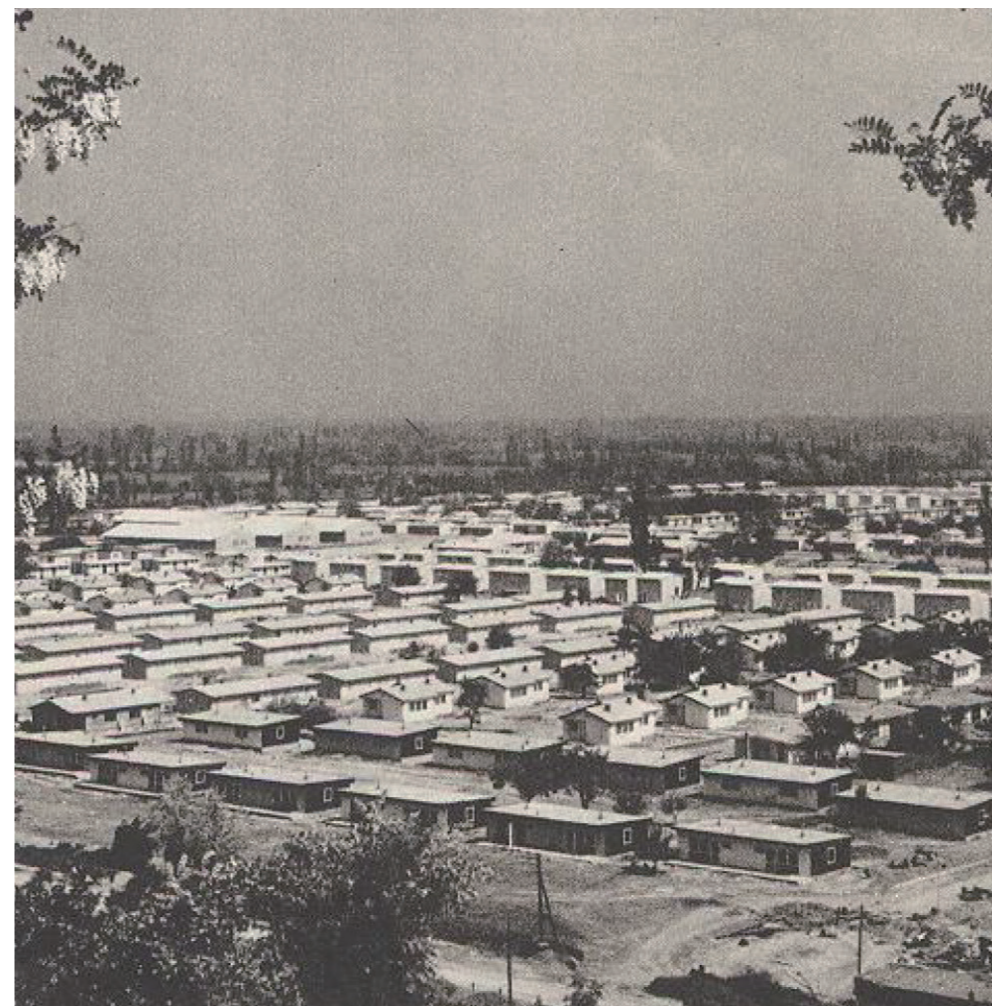

Refuges' settlement area

Soviet Prefabricated Heavy-Panel System "Karpos System"

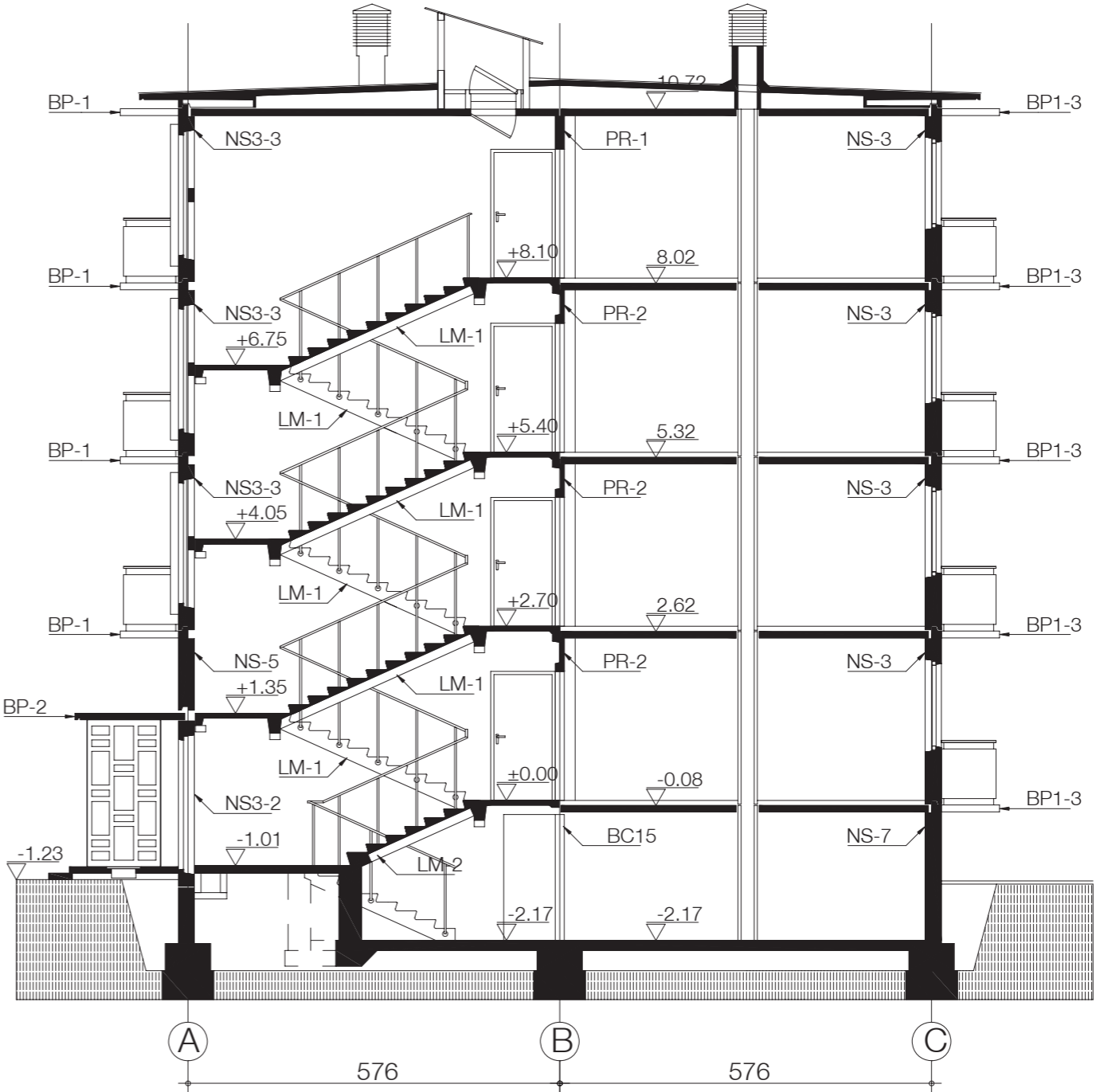
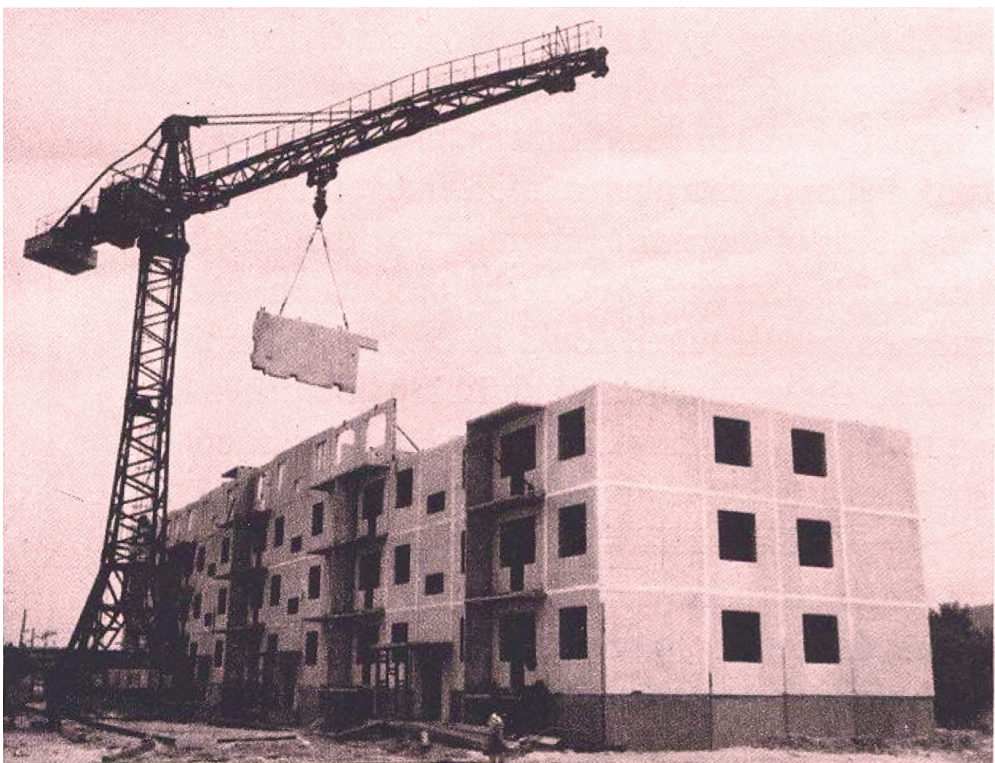

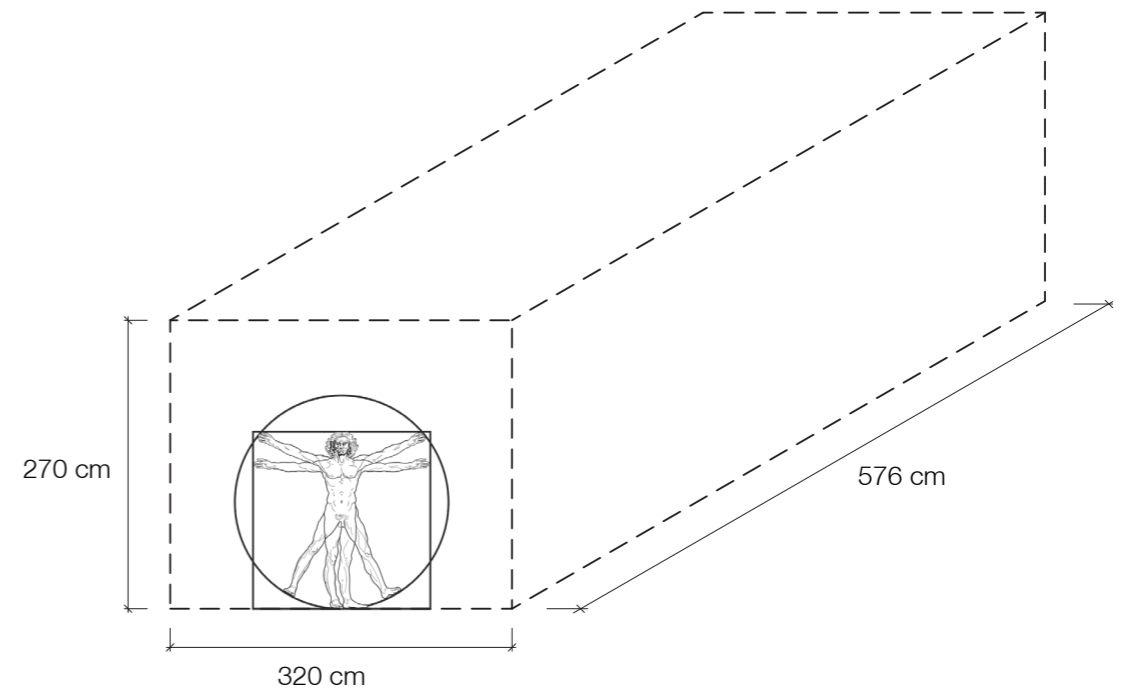

Basic dimension

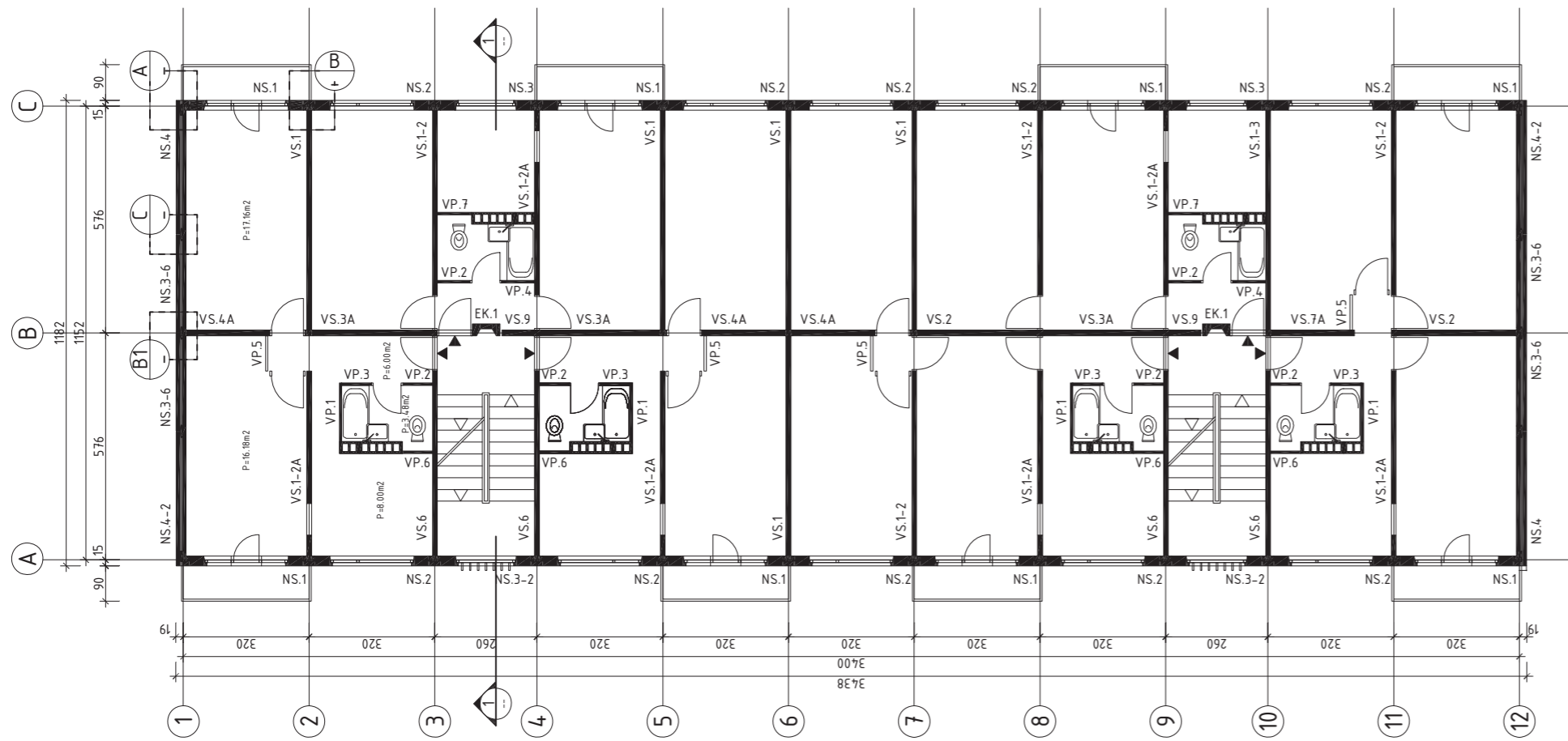

Floor plan

"Karpus System" Housing Types

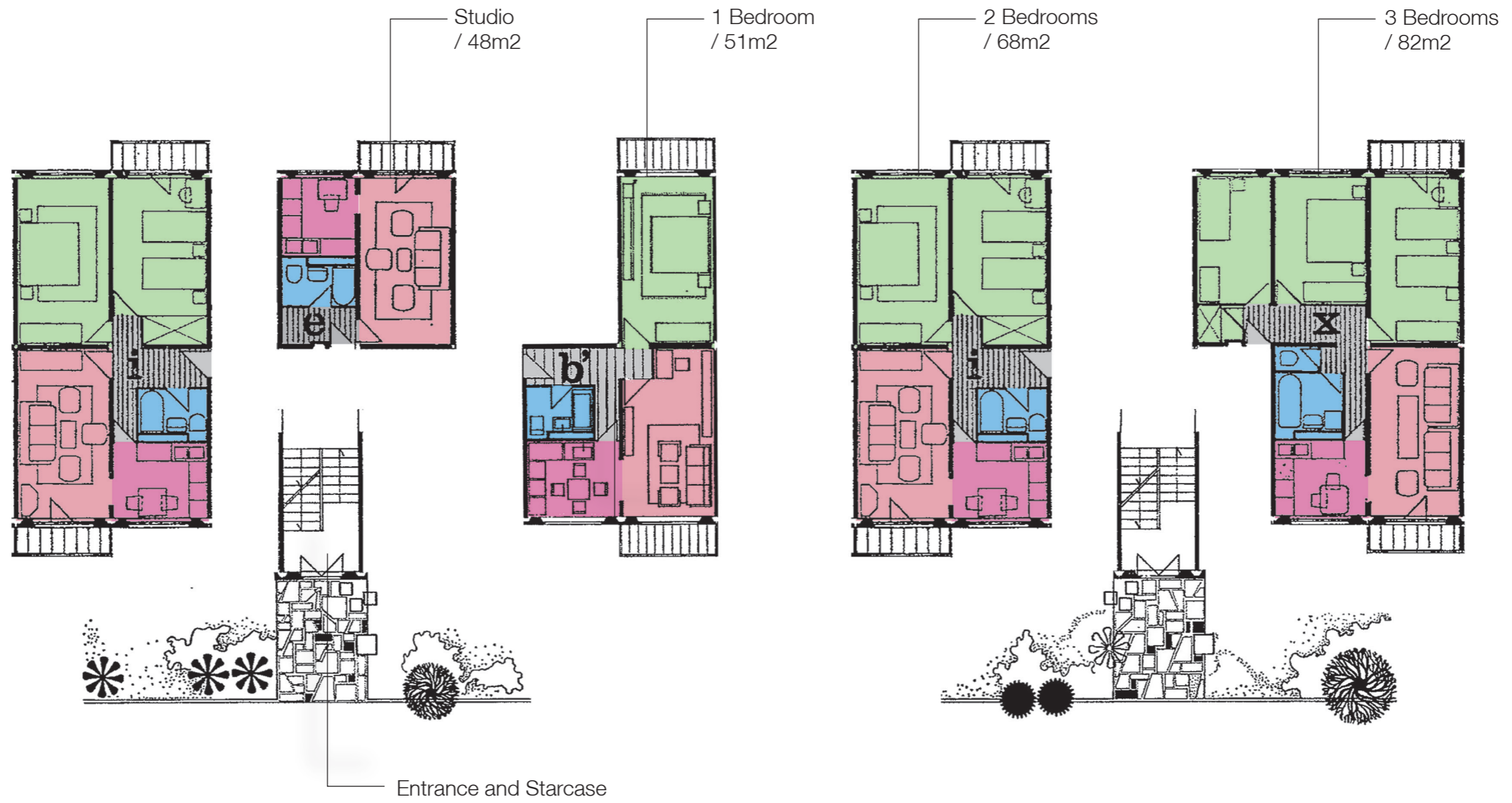

Composition



Spatial Quality

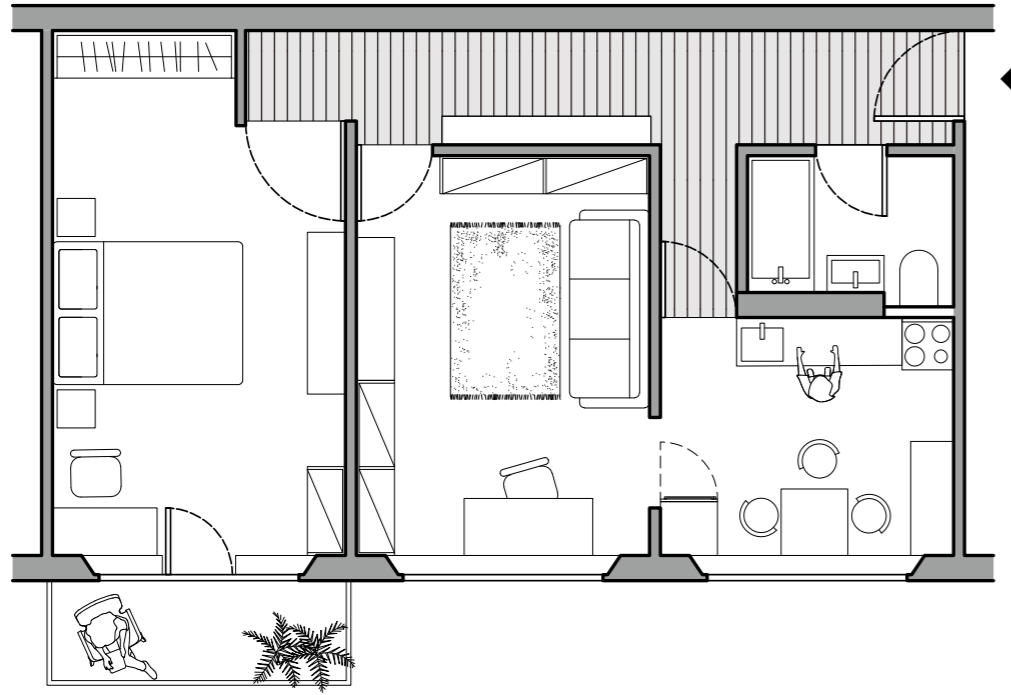

Floor plan



View in the room

Original Floor Plans

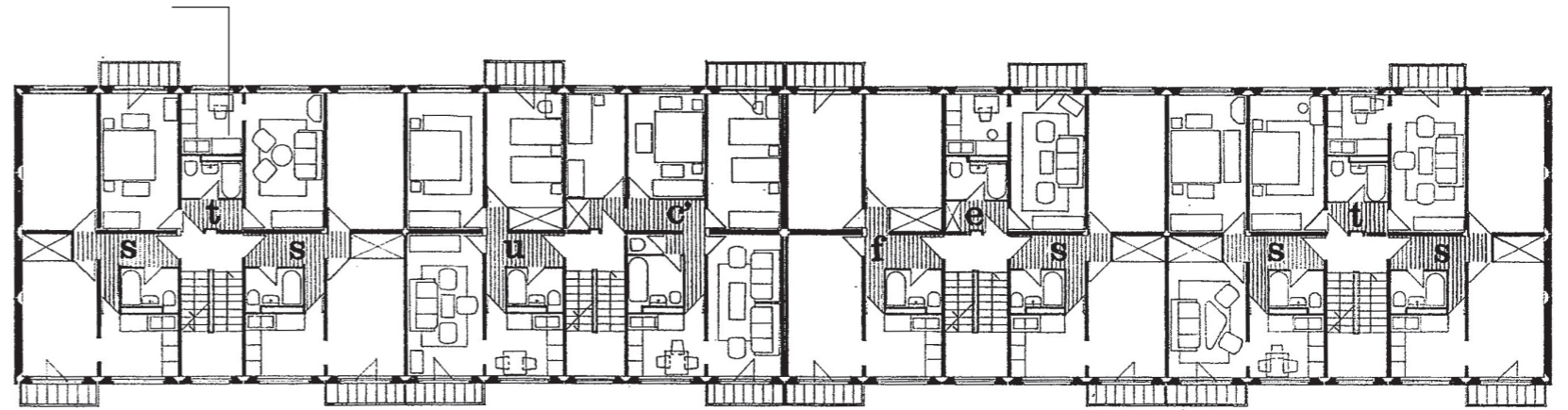
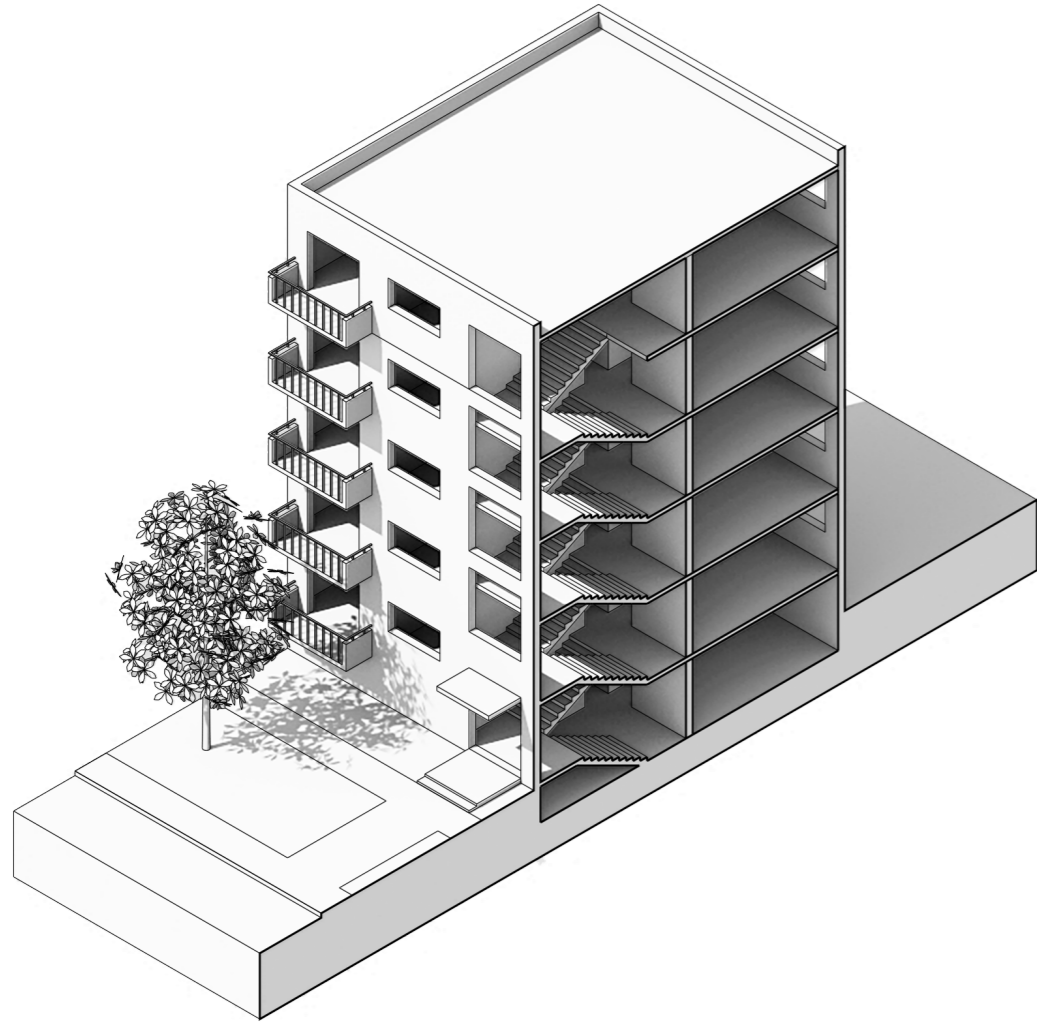

1st-4th Floors

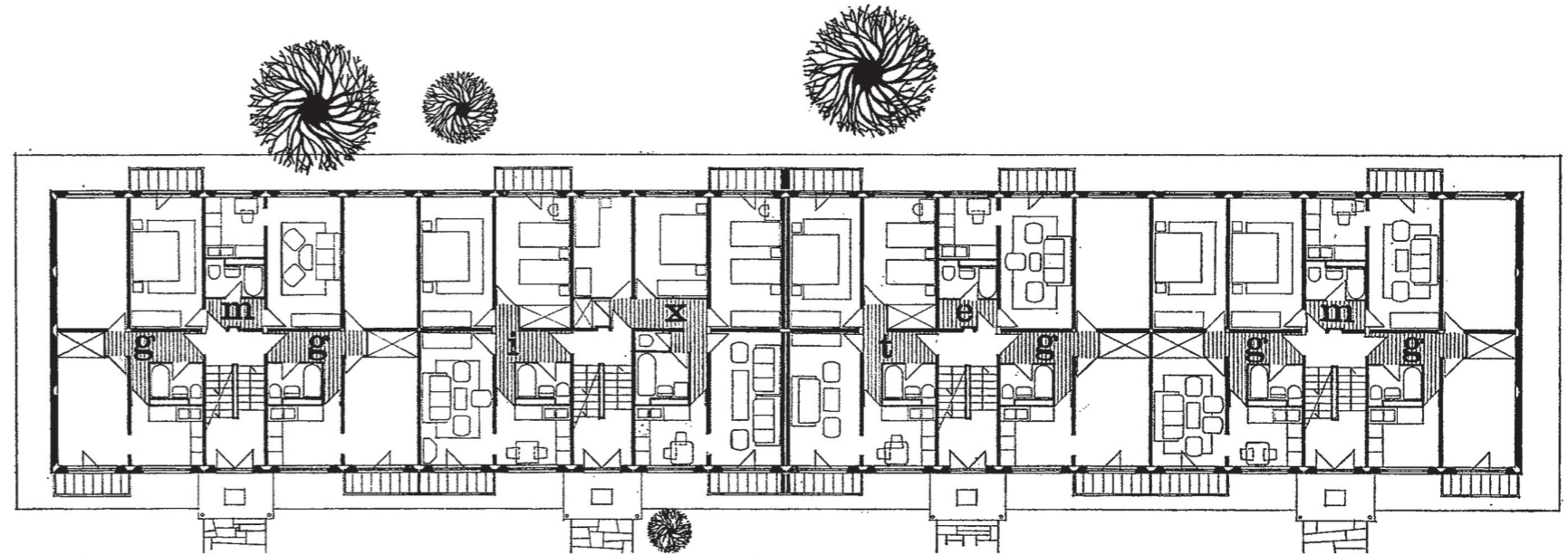

Ground Floors

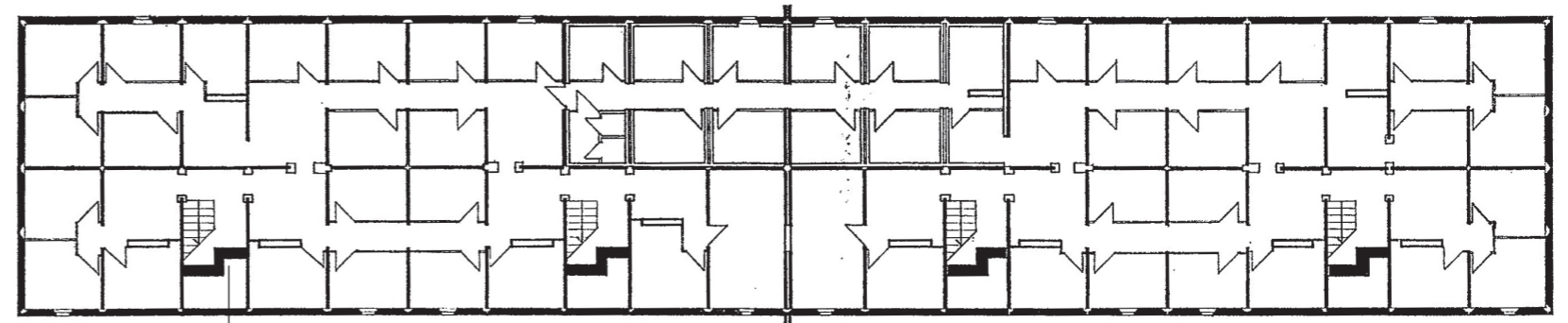

section —

Basement

Extensions



Extensions

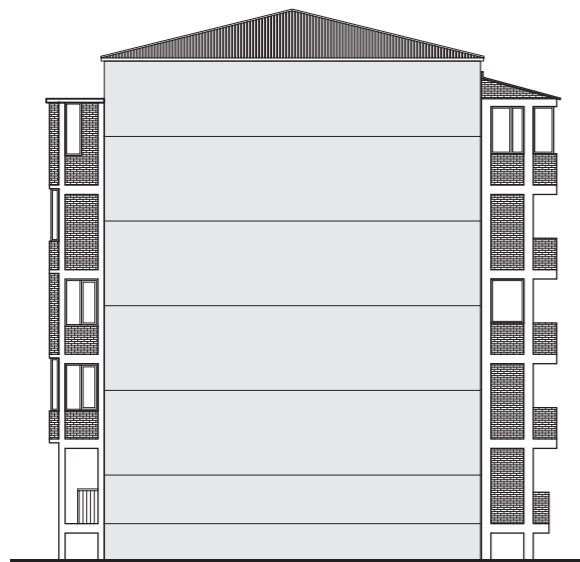

Elevation

Typology

original

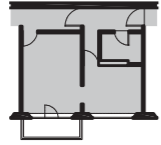

type1

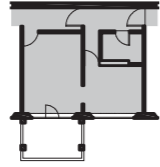

type 2

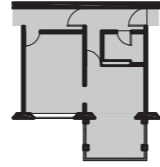

type 3

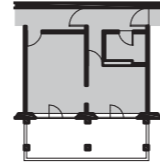

type 4

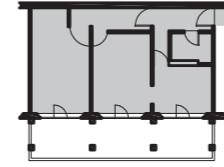

type 5

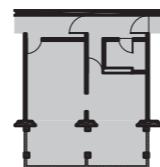
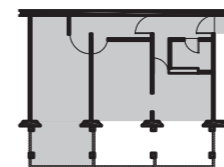
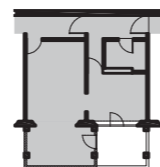
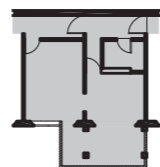
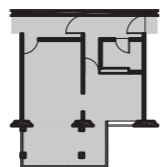
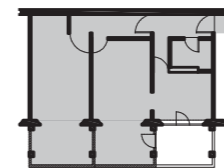
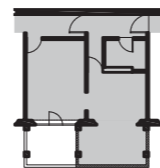
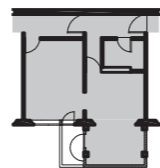
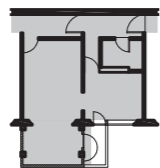
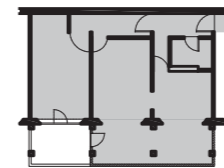
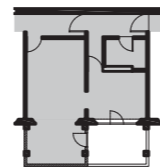
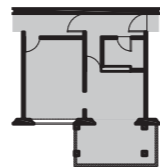
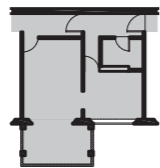
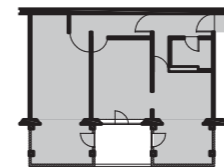
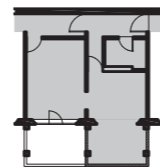
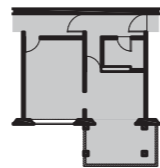
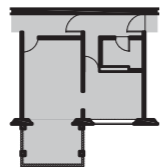
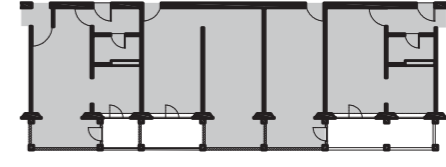

Plan and Circulation

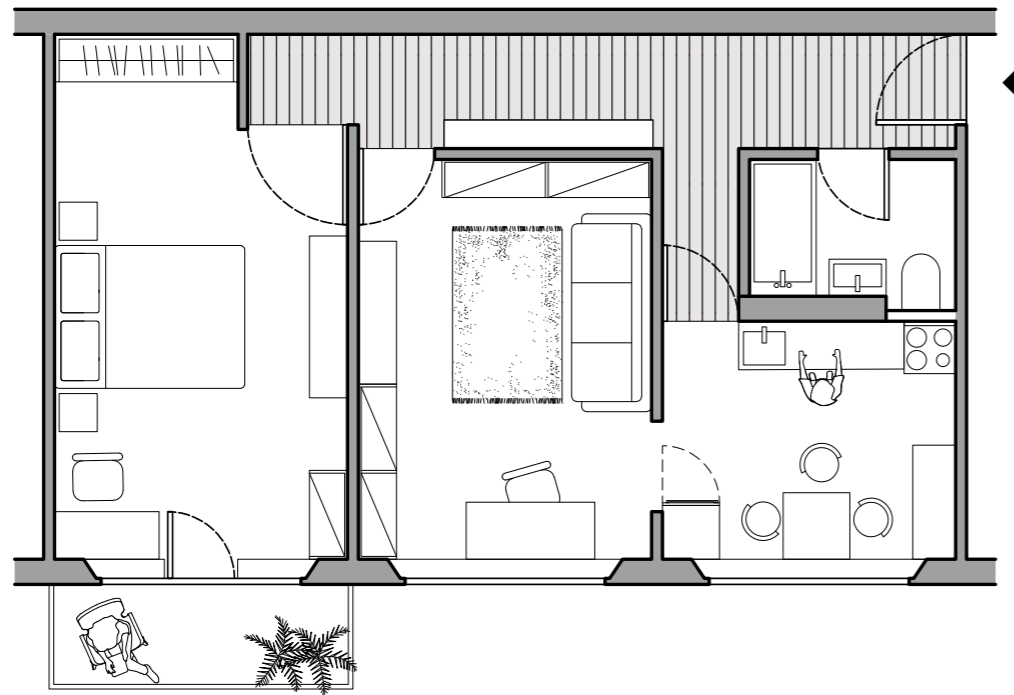
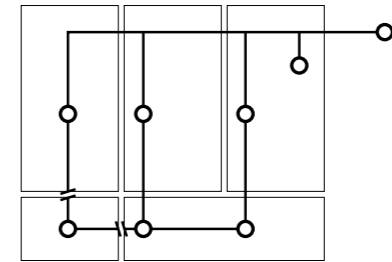
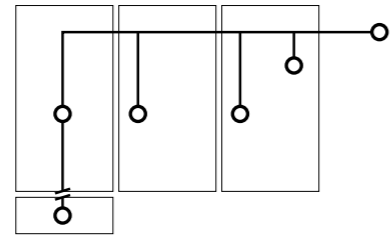

Original

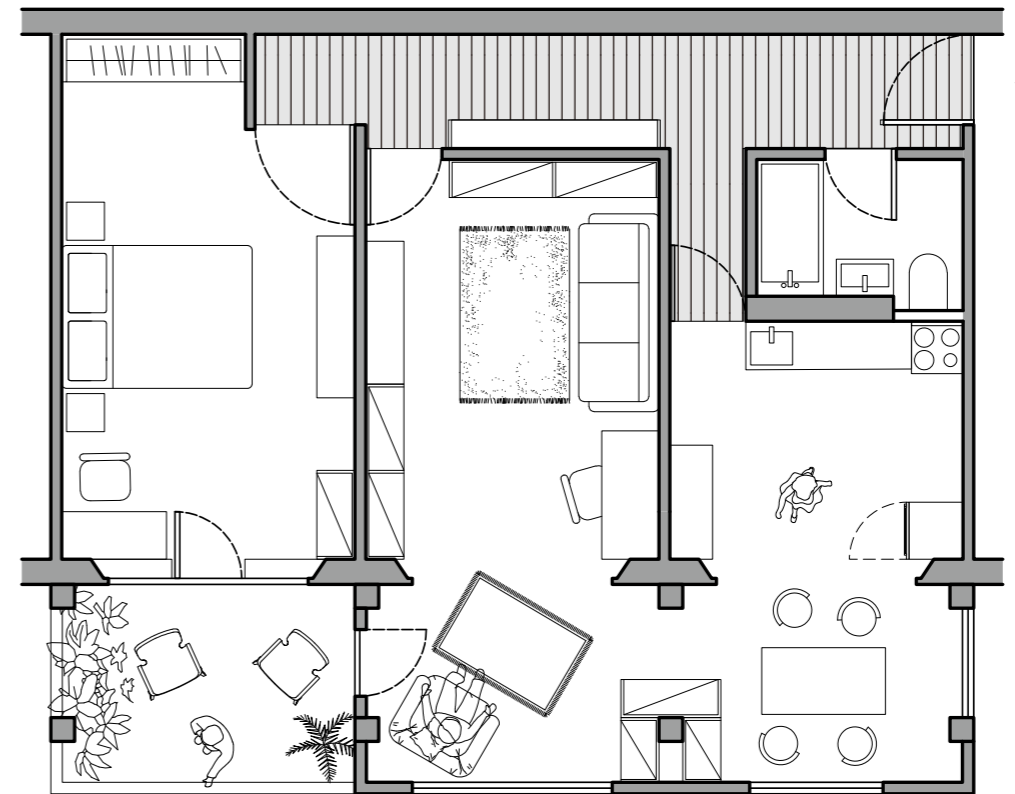

Current situation
(with extension)

Evolving Cityscape

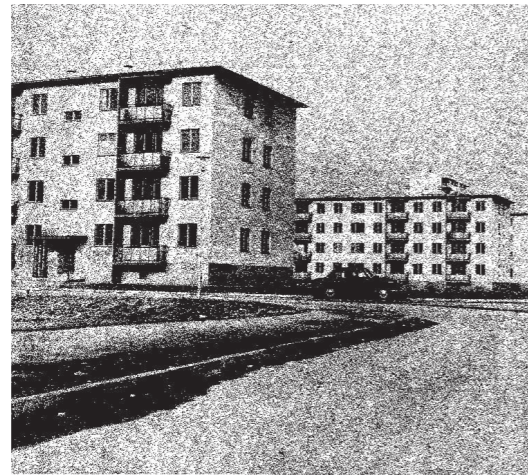

Original



Generation I

users' autonomy

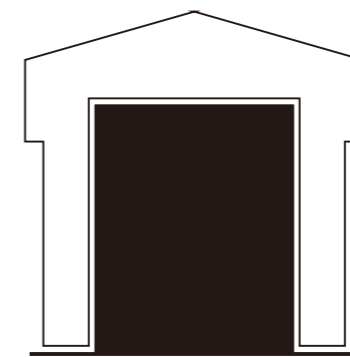

Generation II

government cooperate with real estate companies

Design Loop

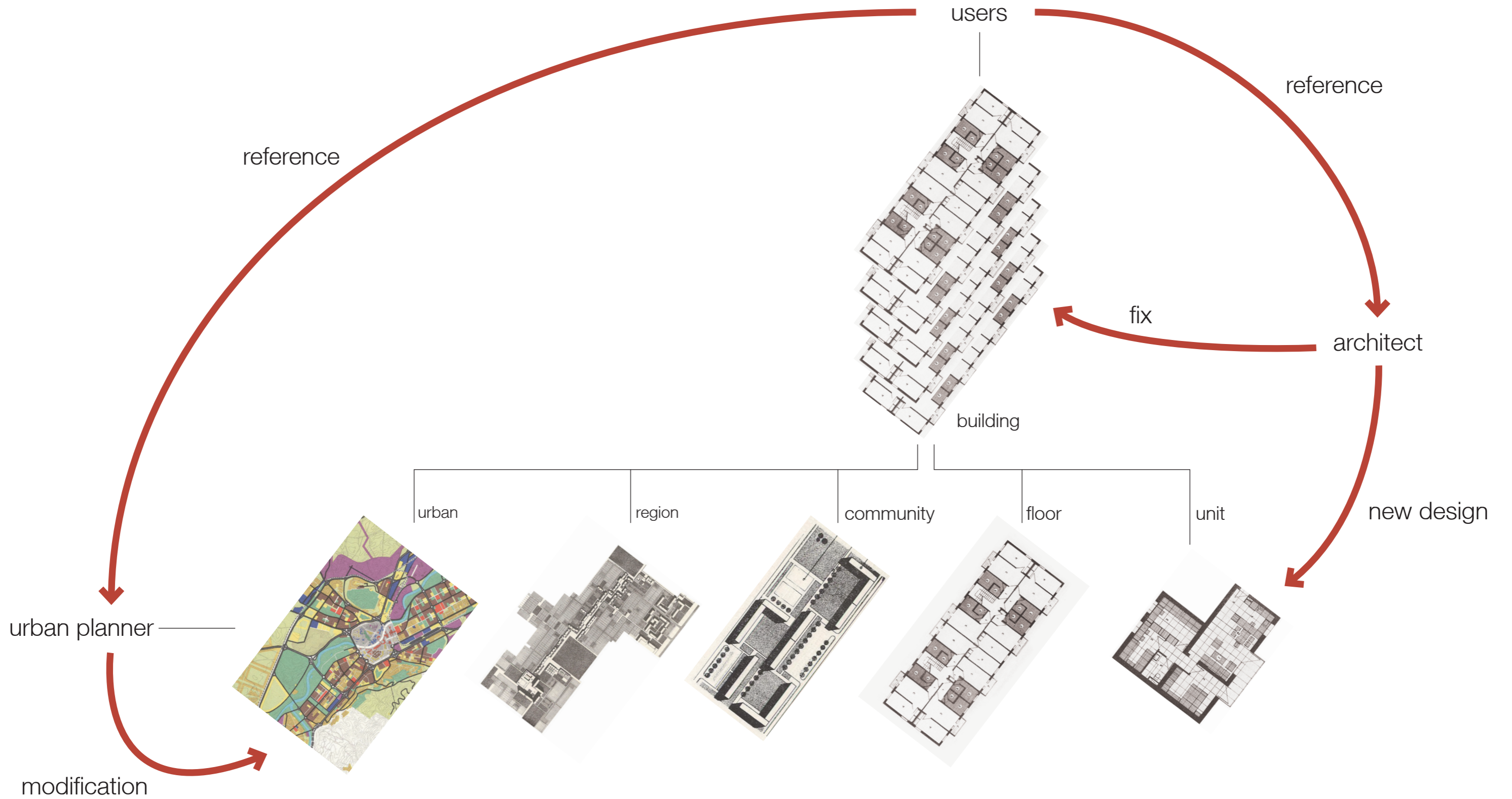



Site

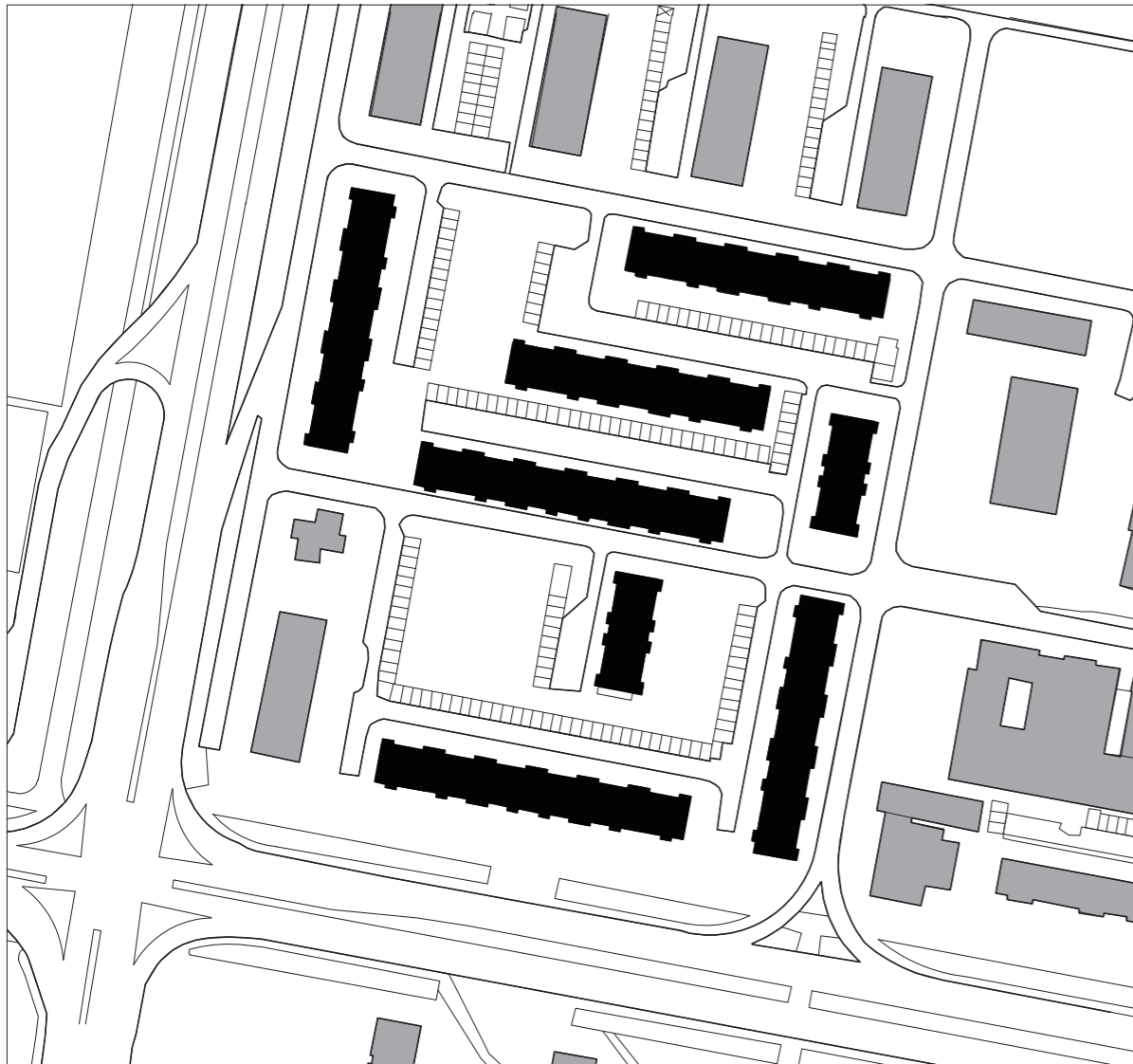

Target blocks

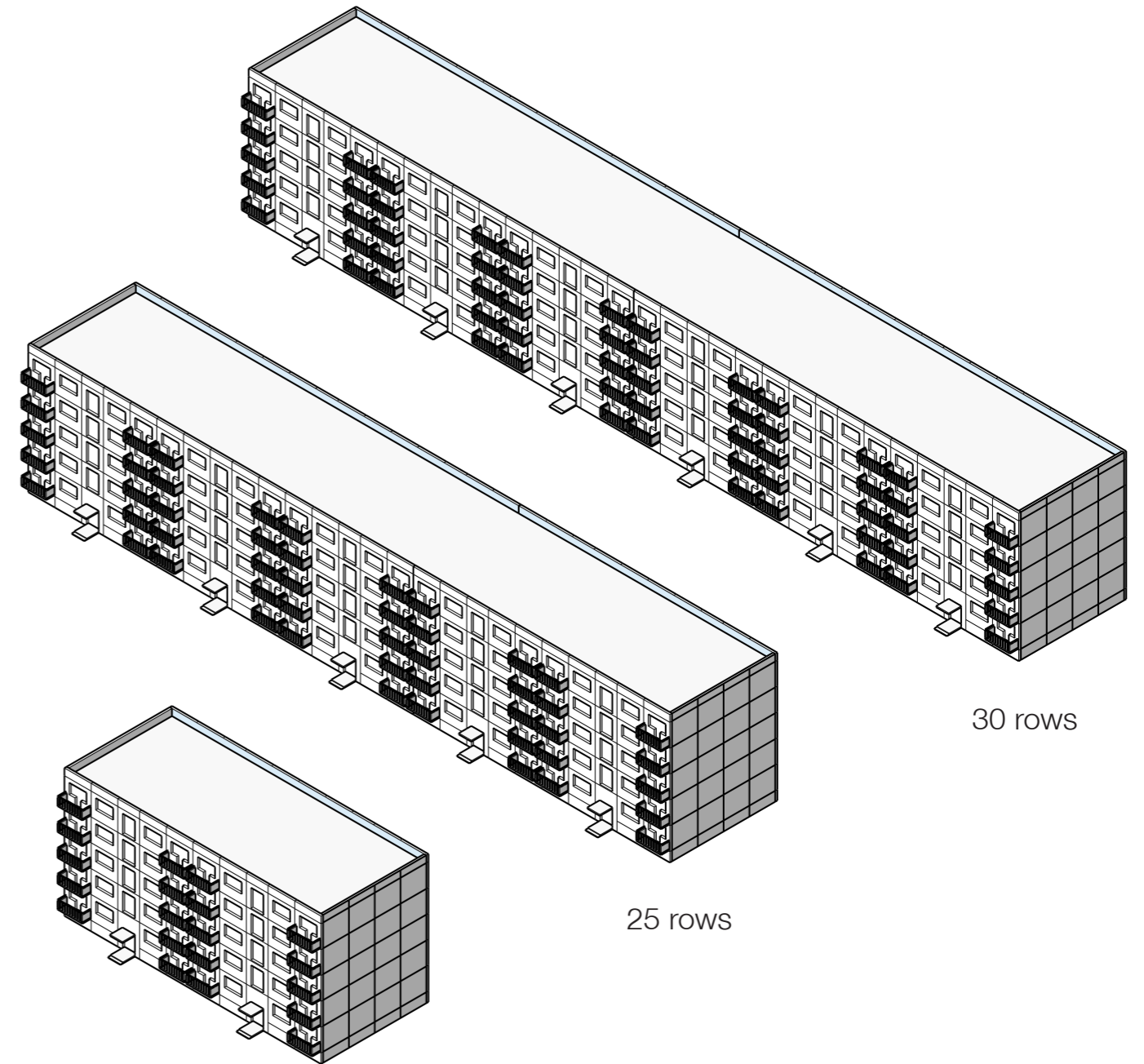

10 rows

25 rows

30 rows

City Expansions

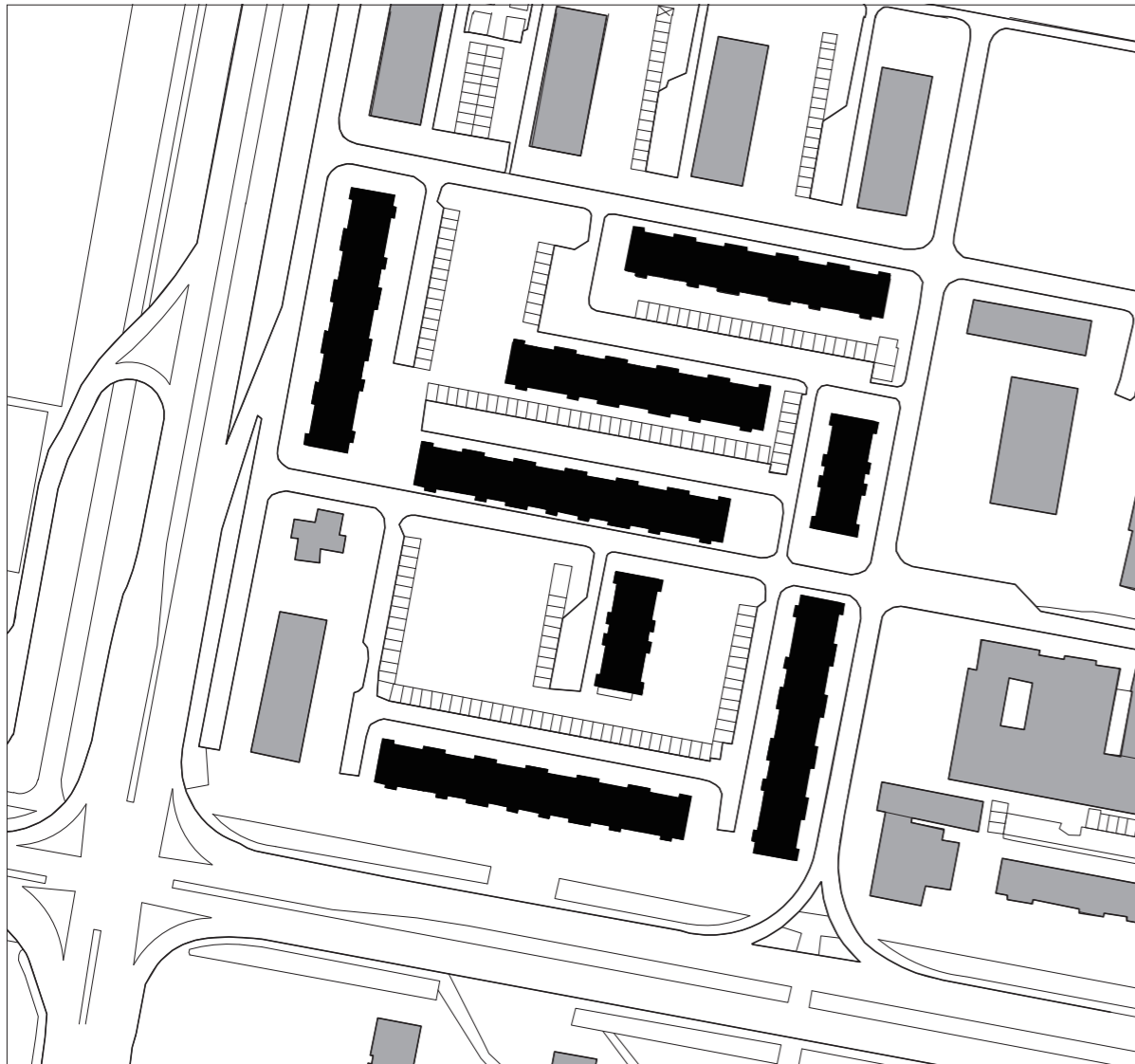

Target blocks

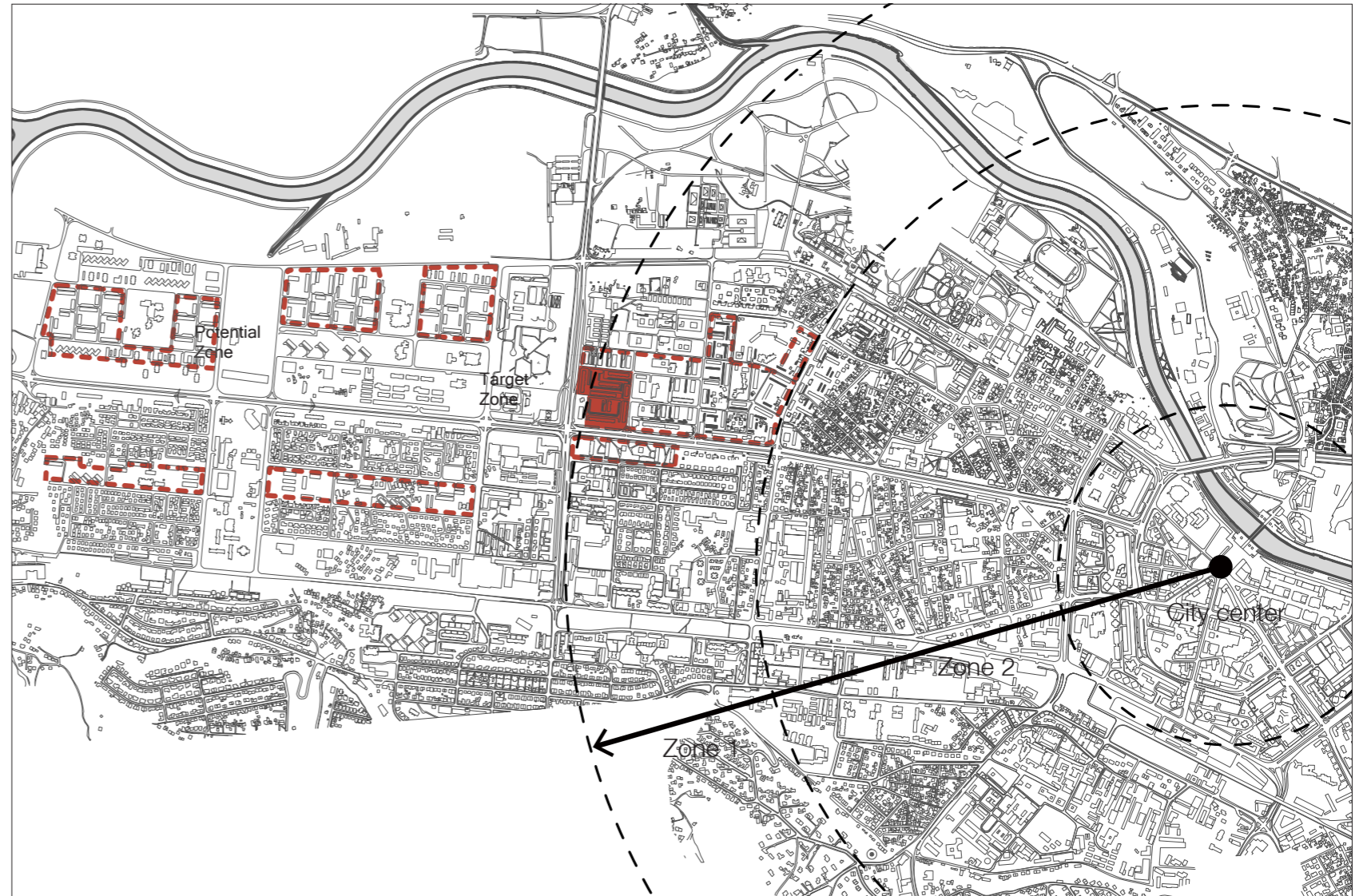

Potential area

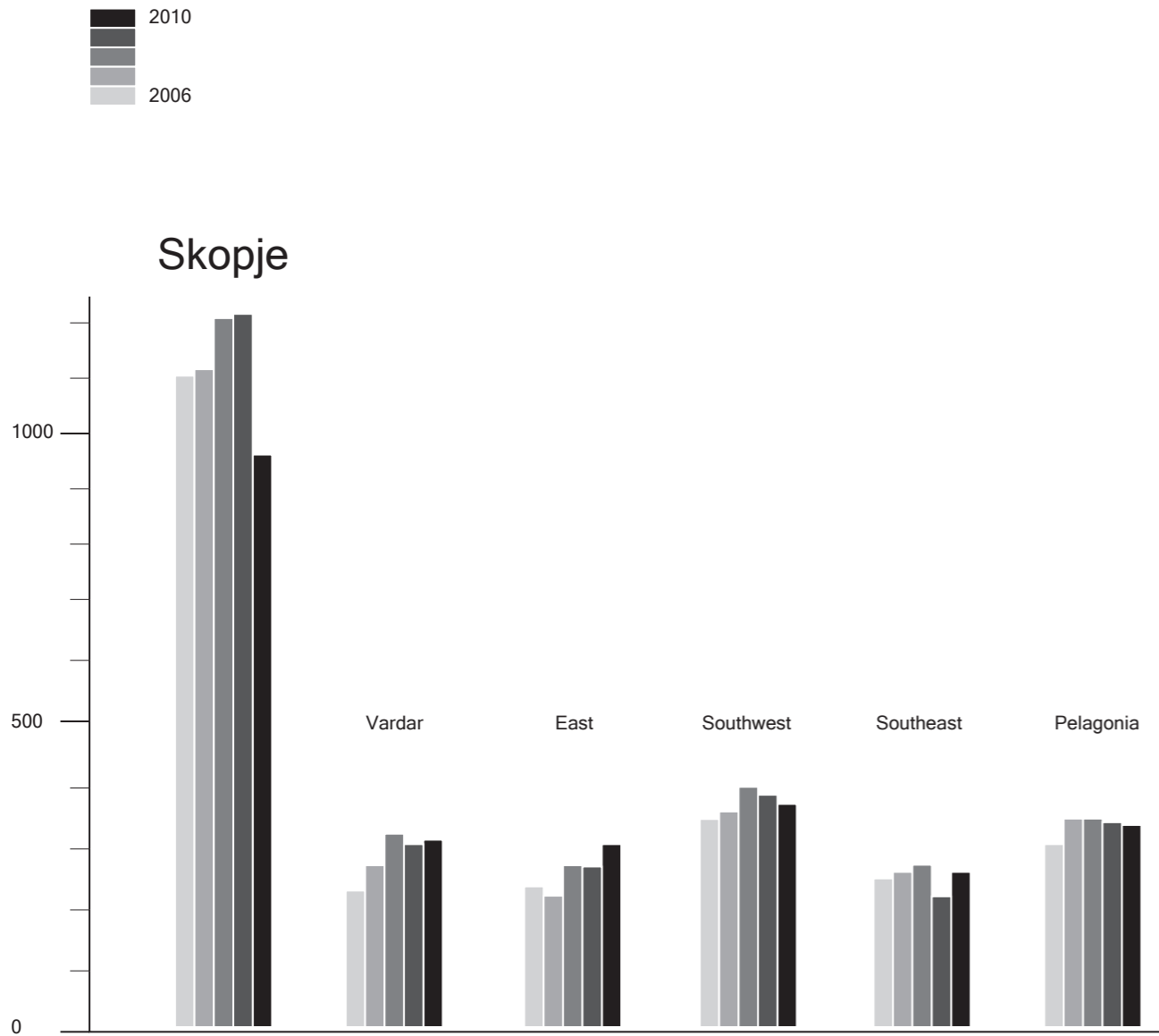

Internal Migrations of Macedonian Citizens, inter-regional level, 2006-2010

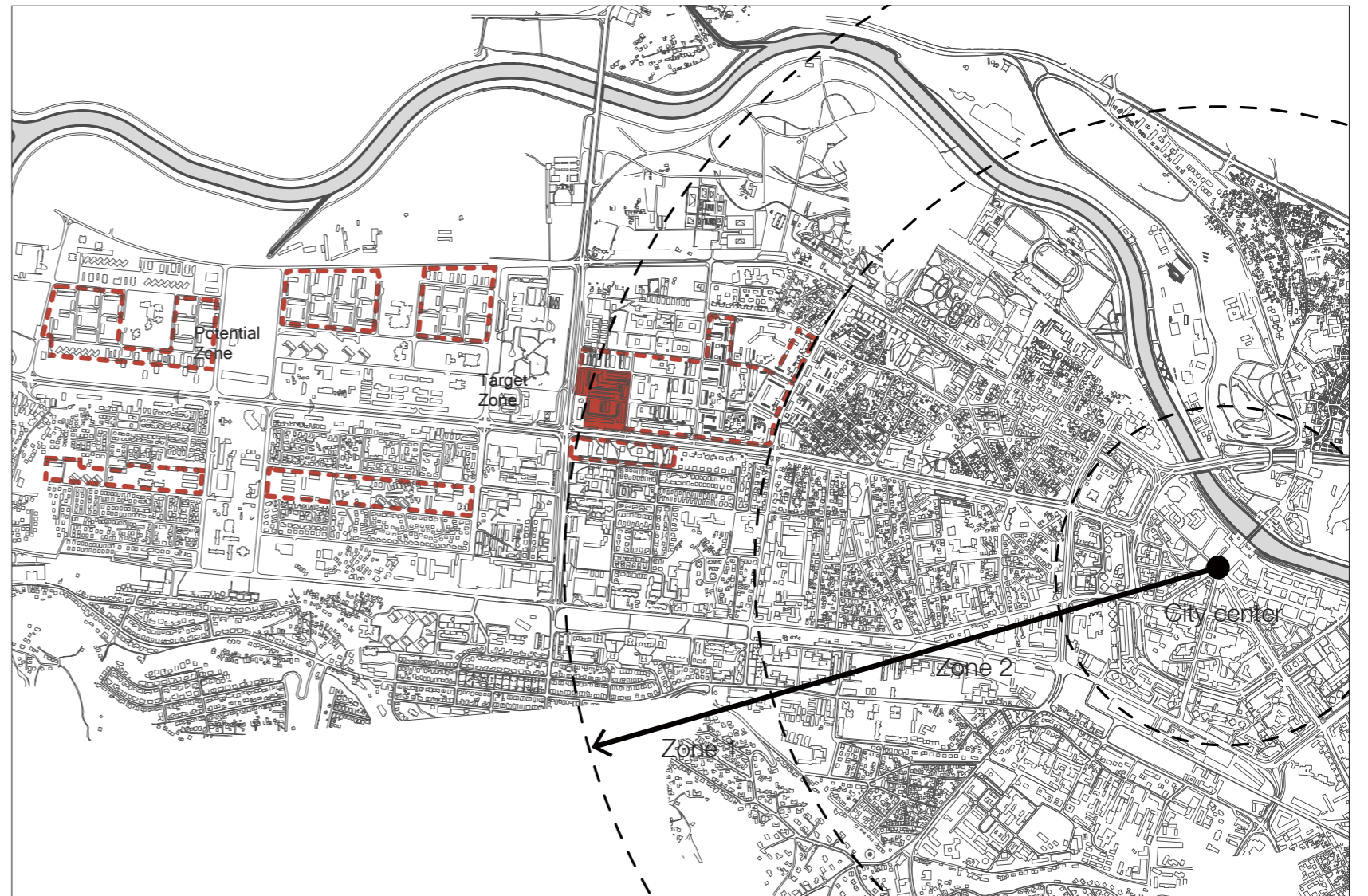

Potential area

Steps

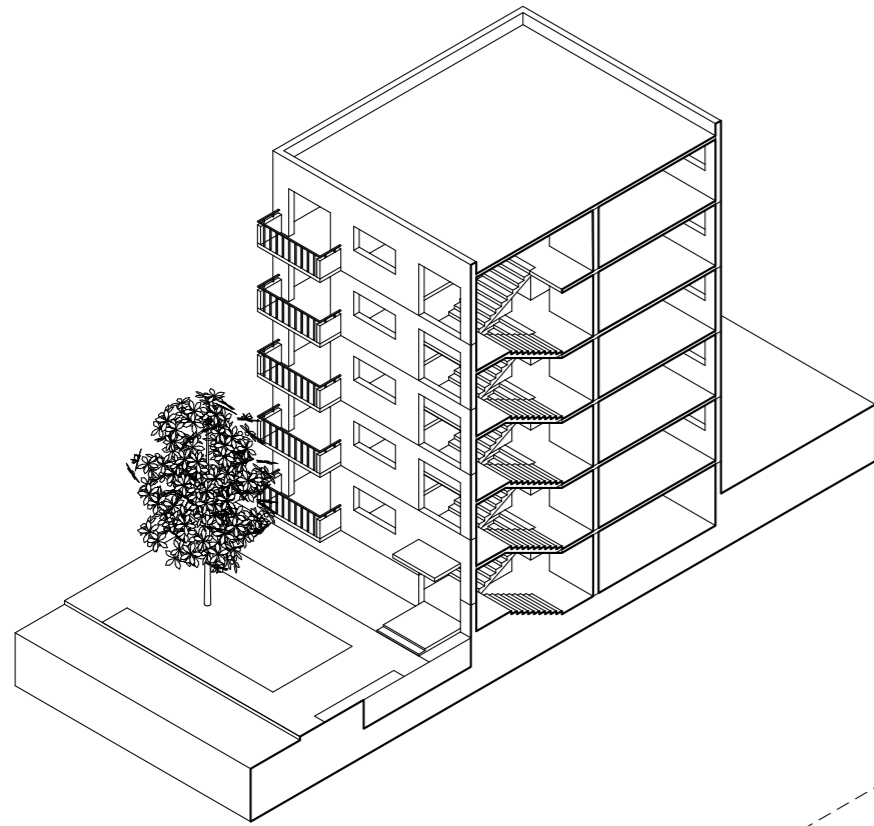

Original

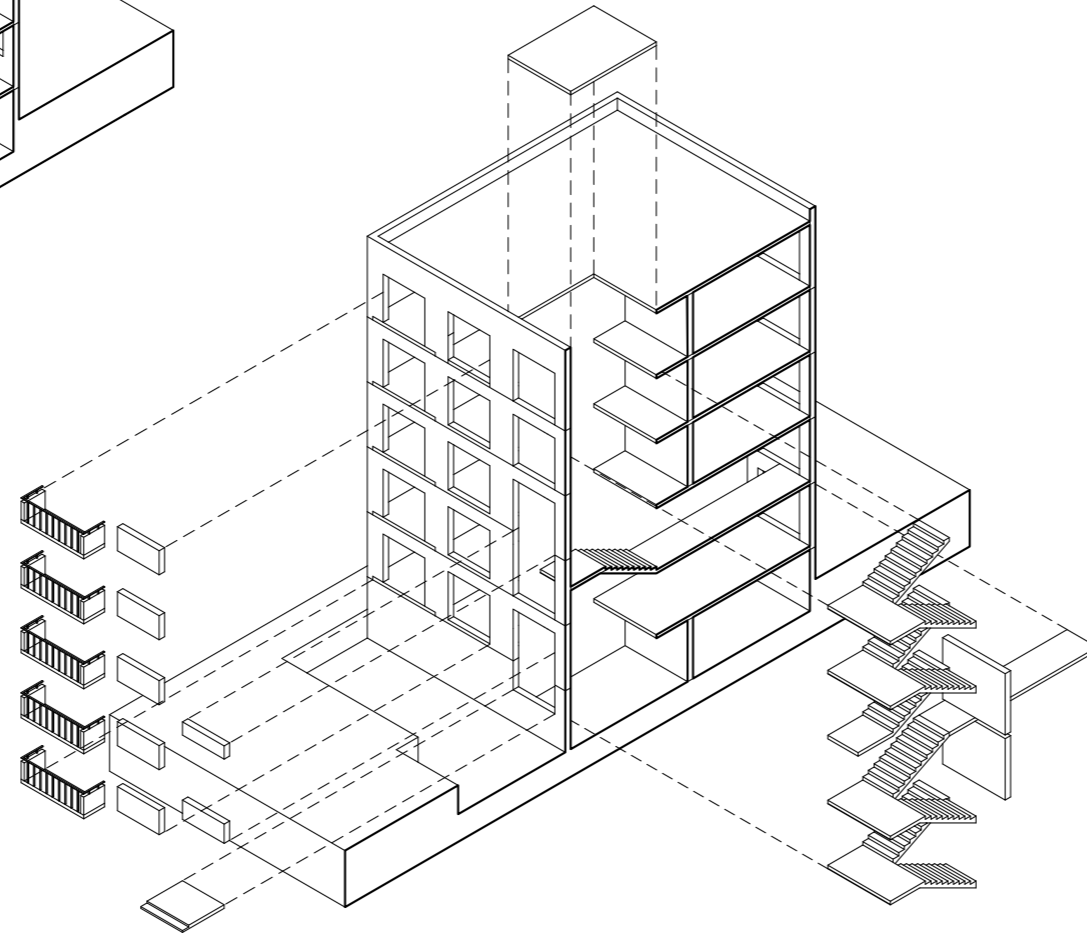

Removing

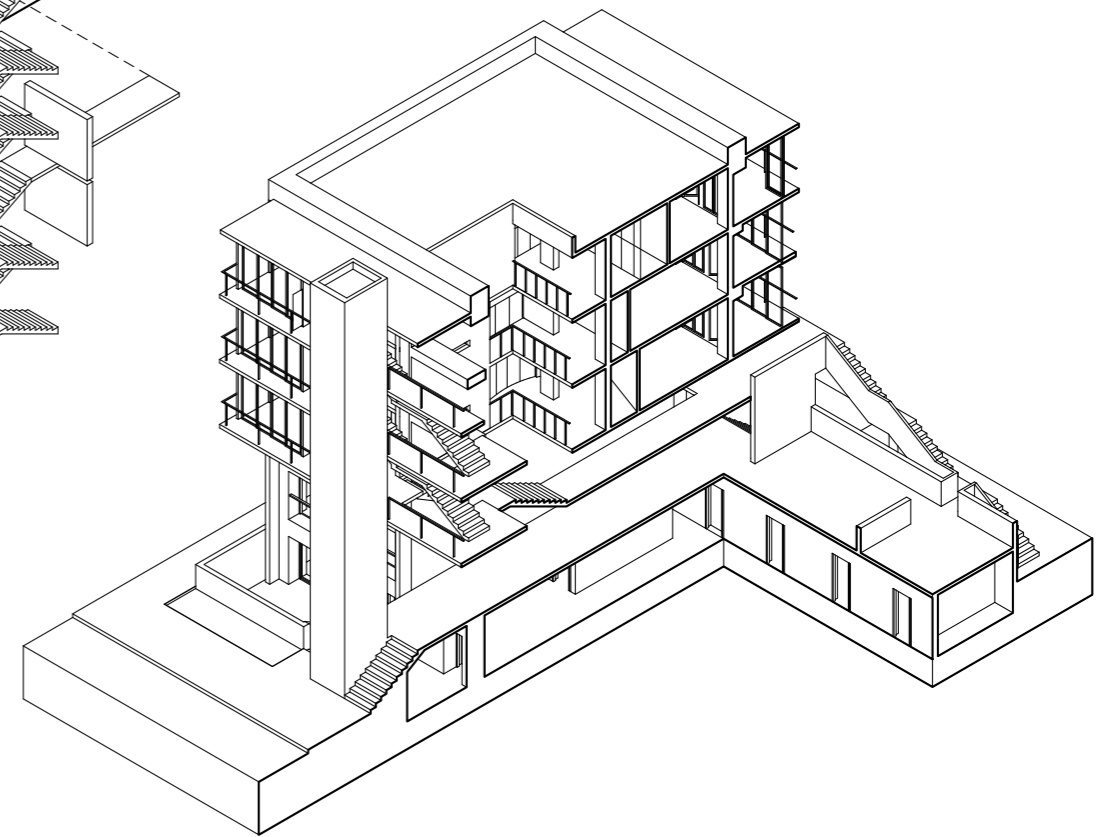

Adding

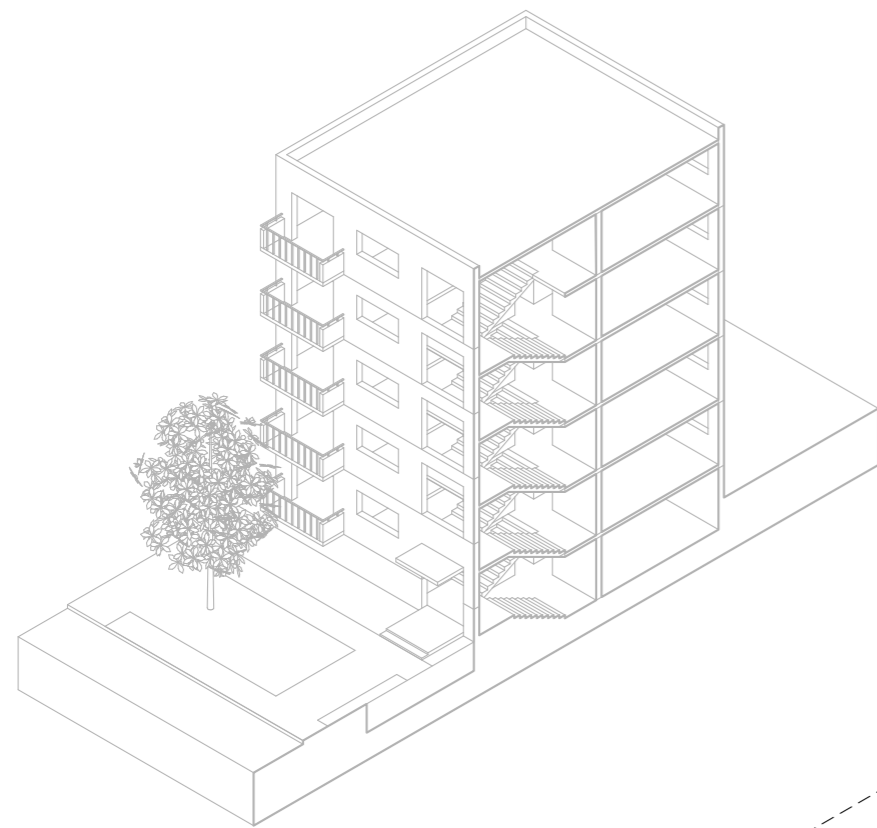

Original

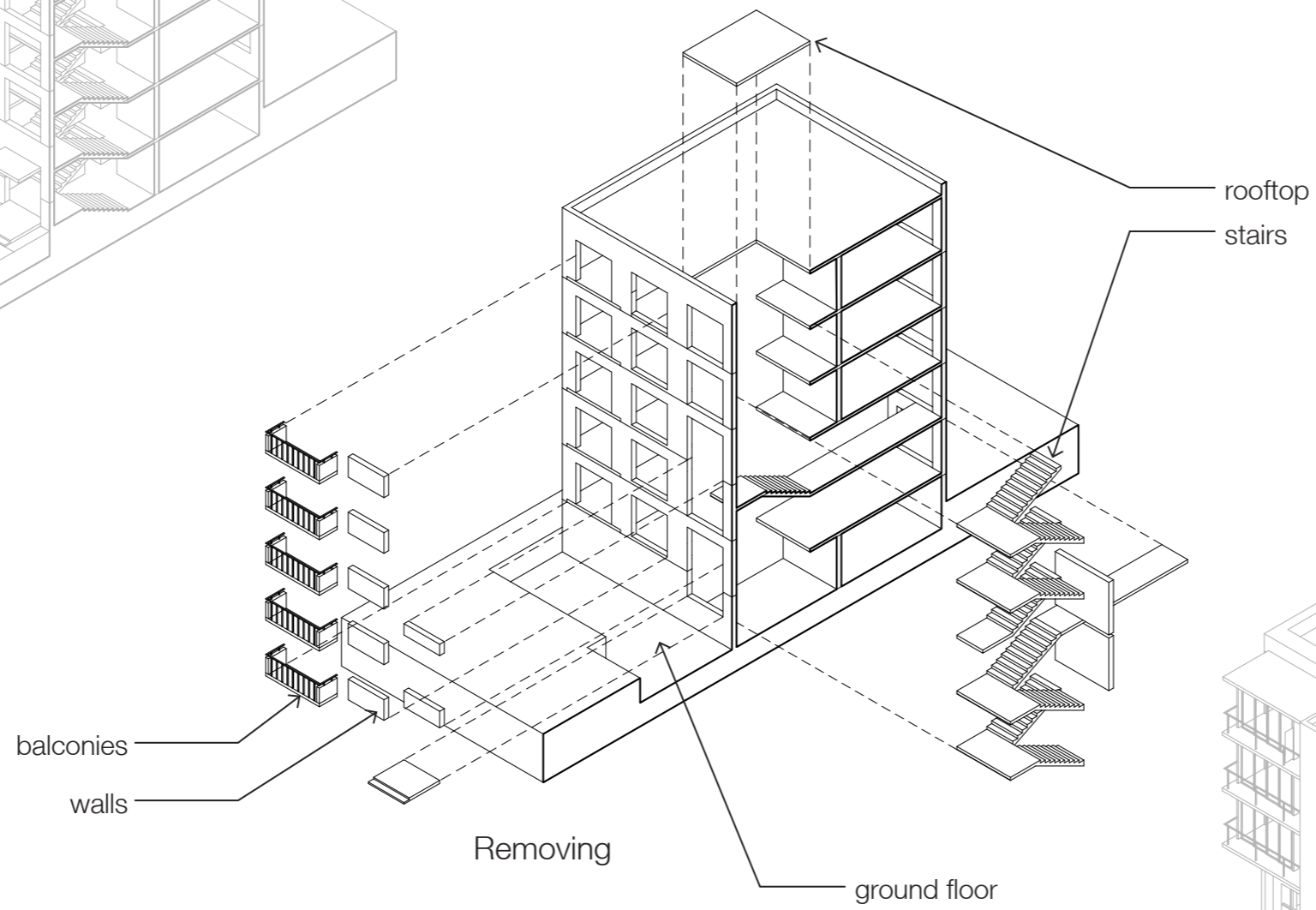

Removing

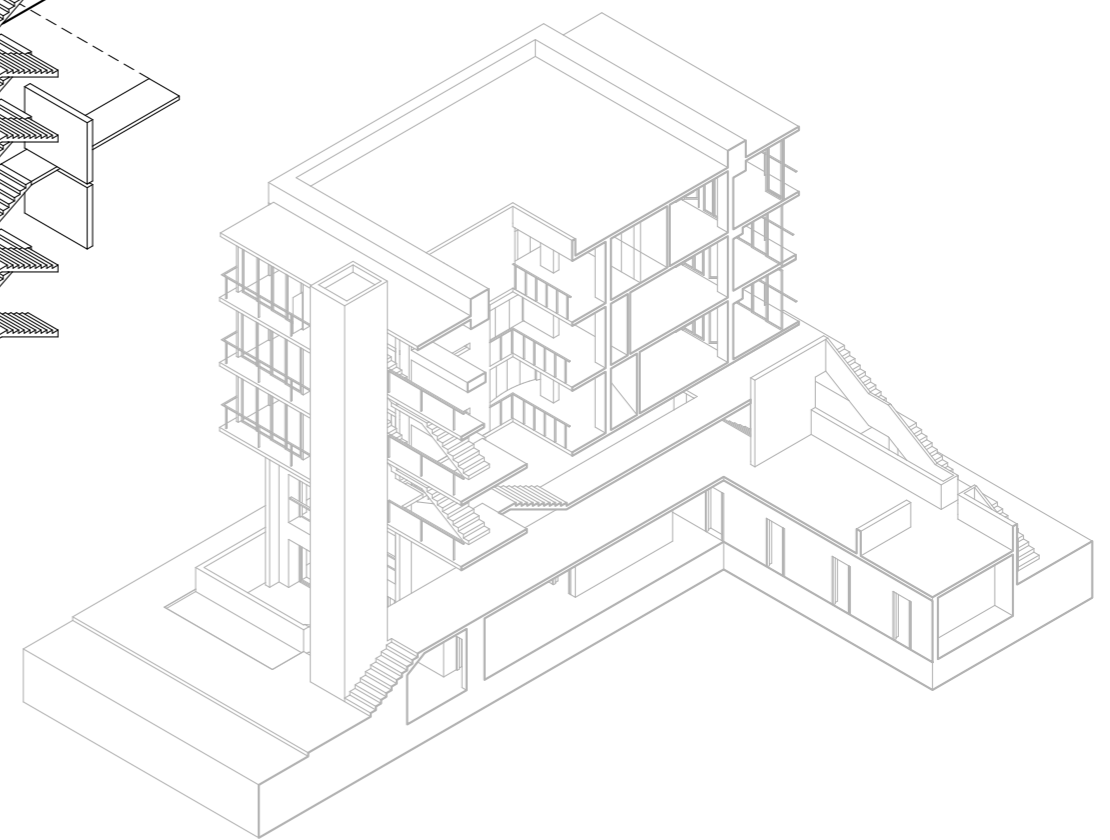

Adding

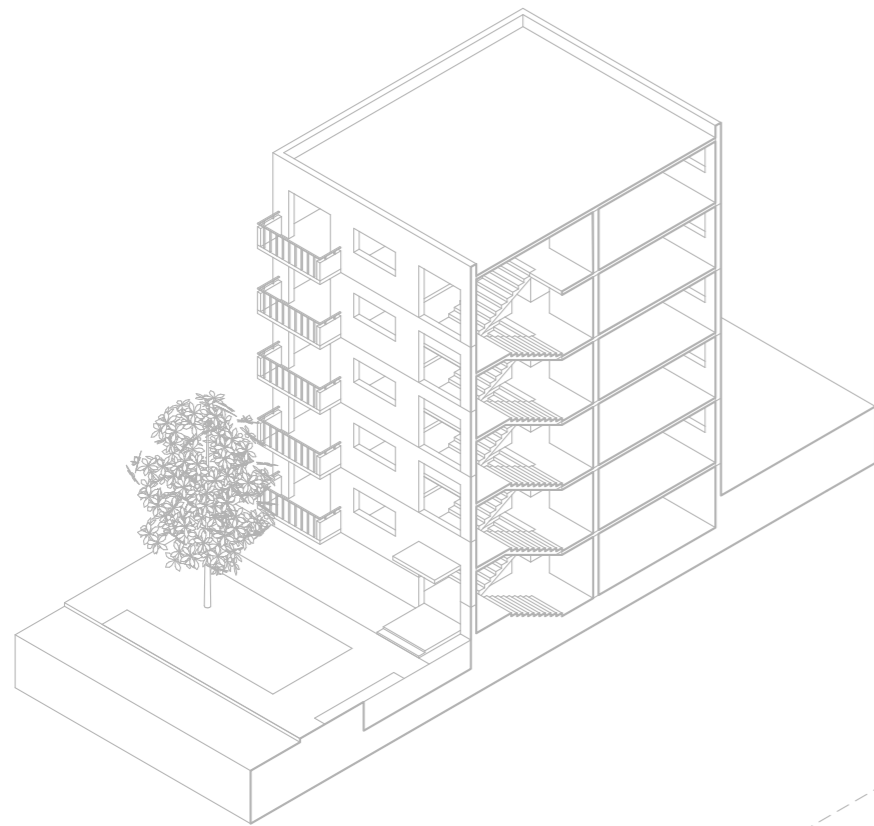

original

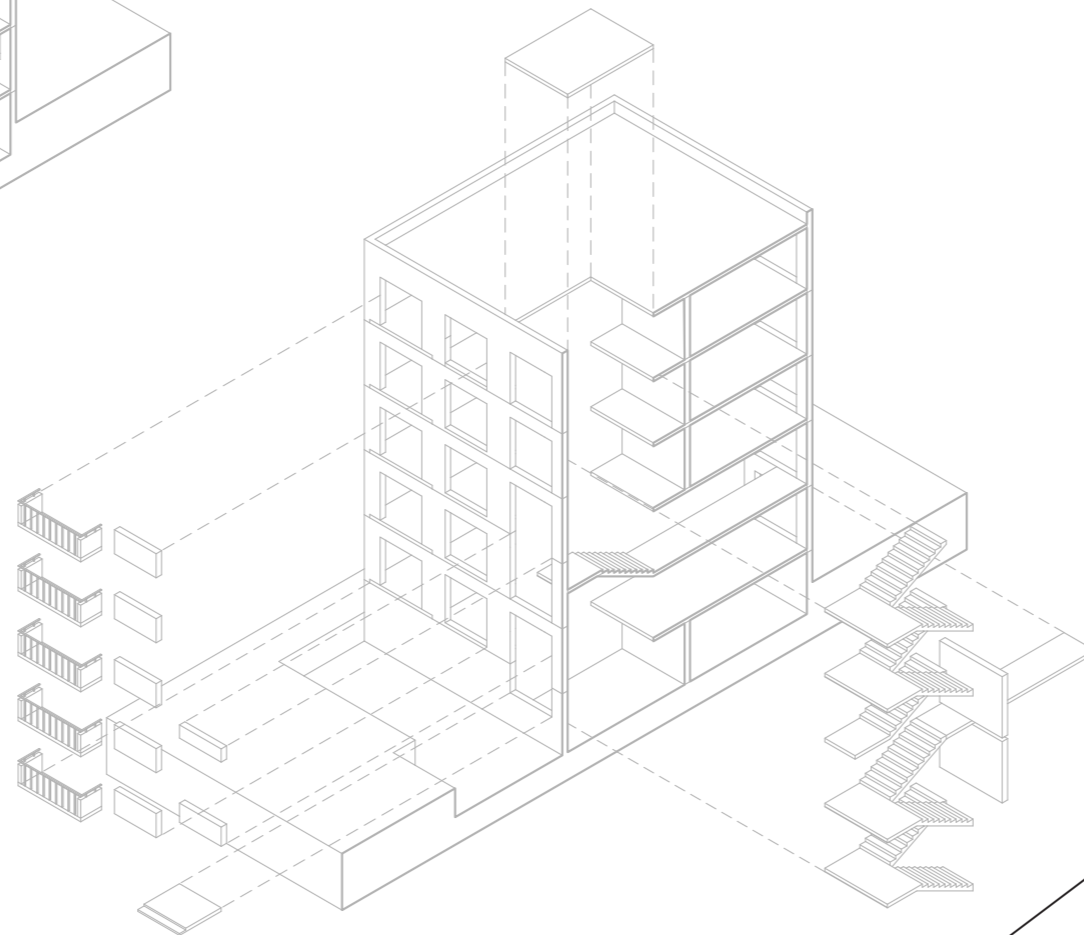

removing

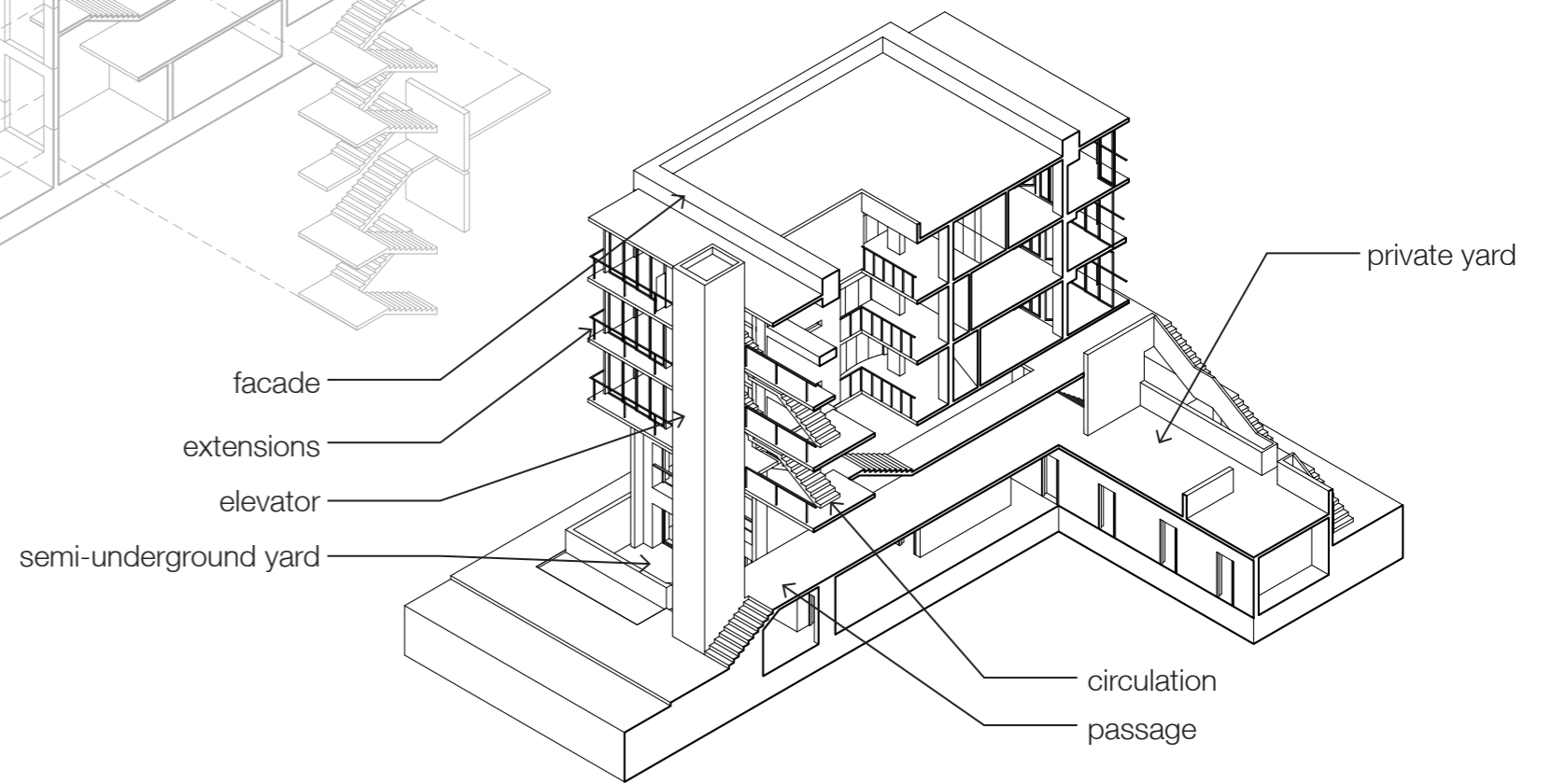

adding

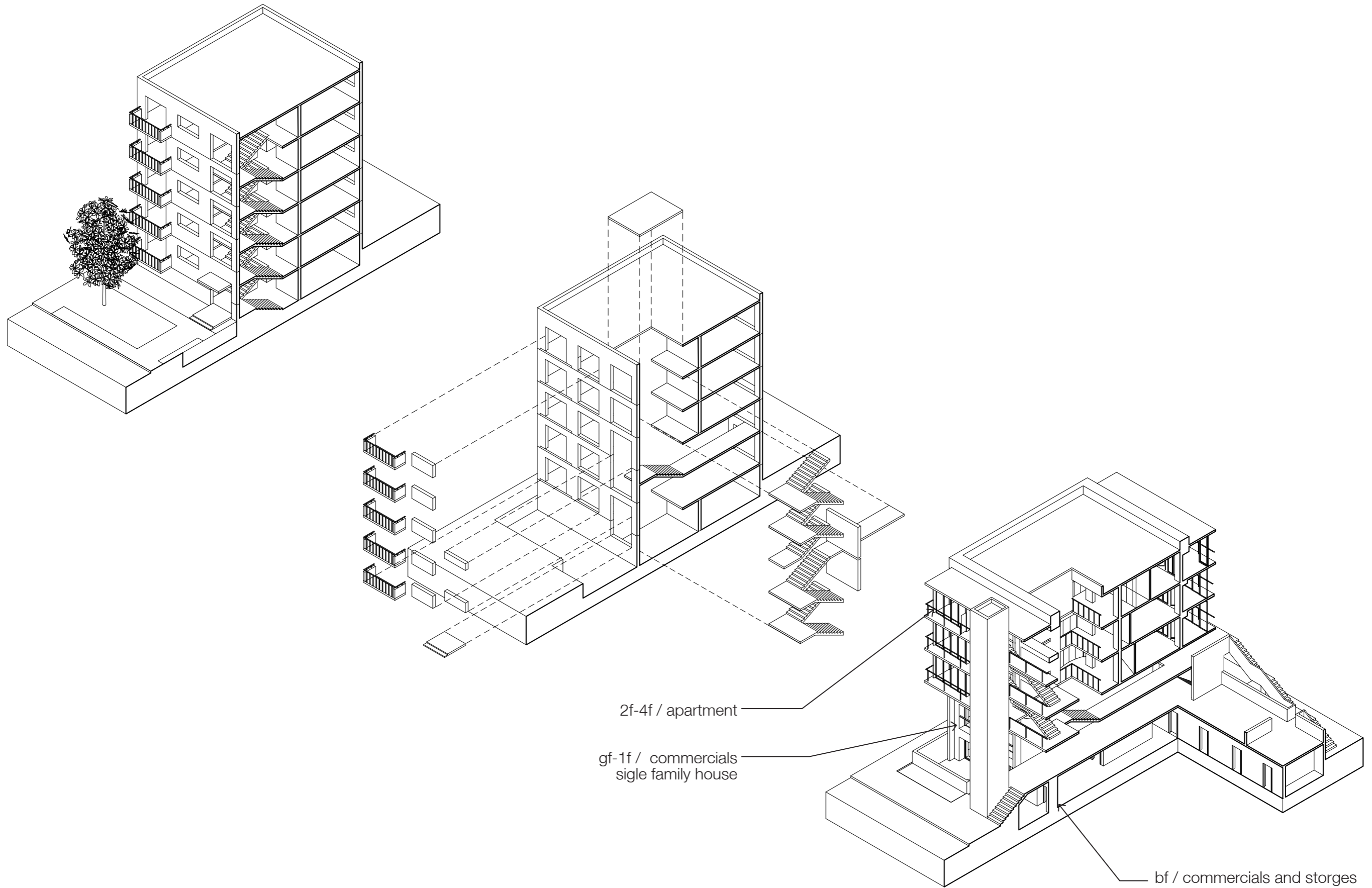

Original Design

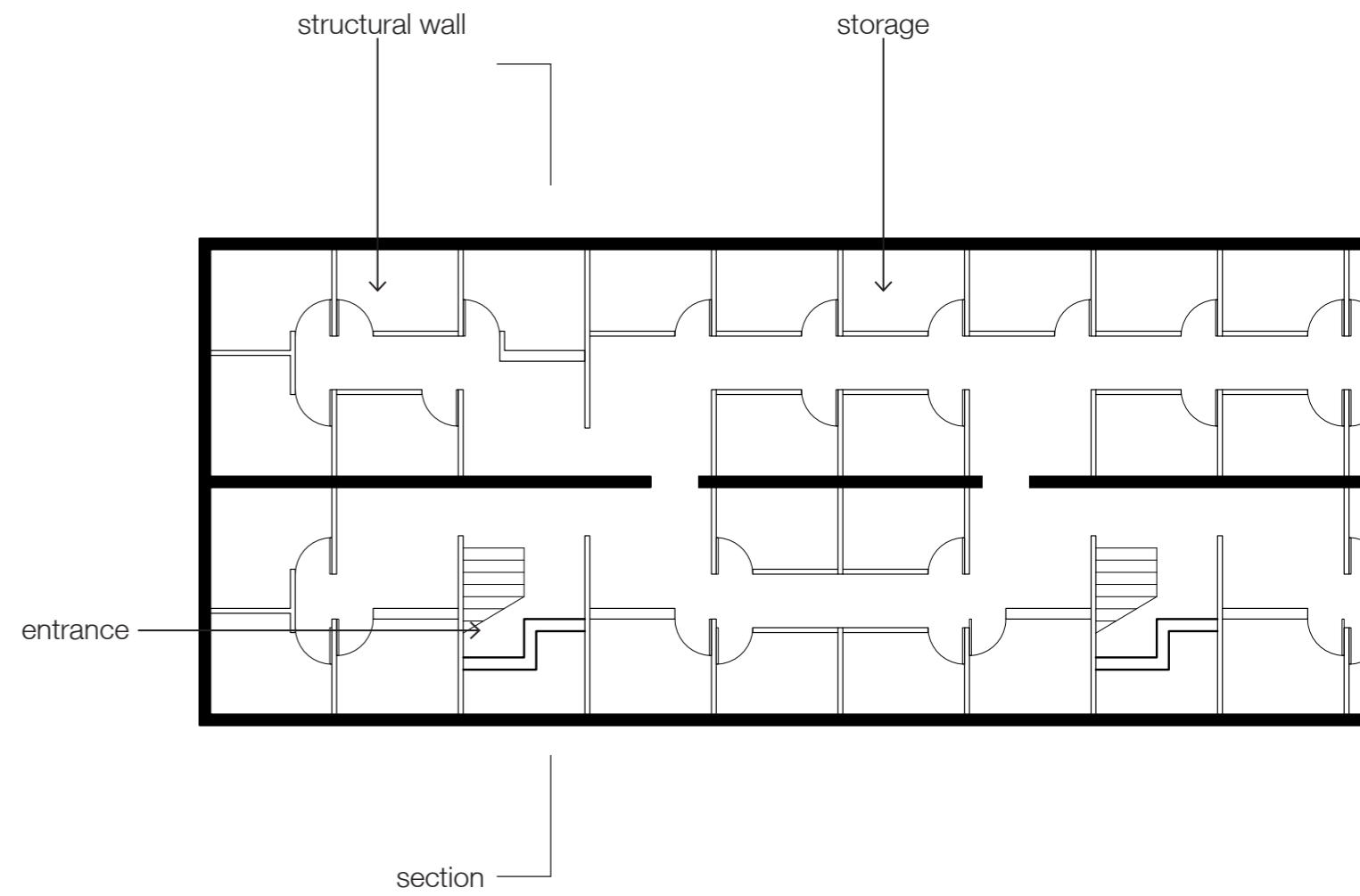
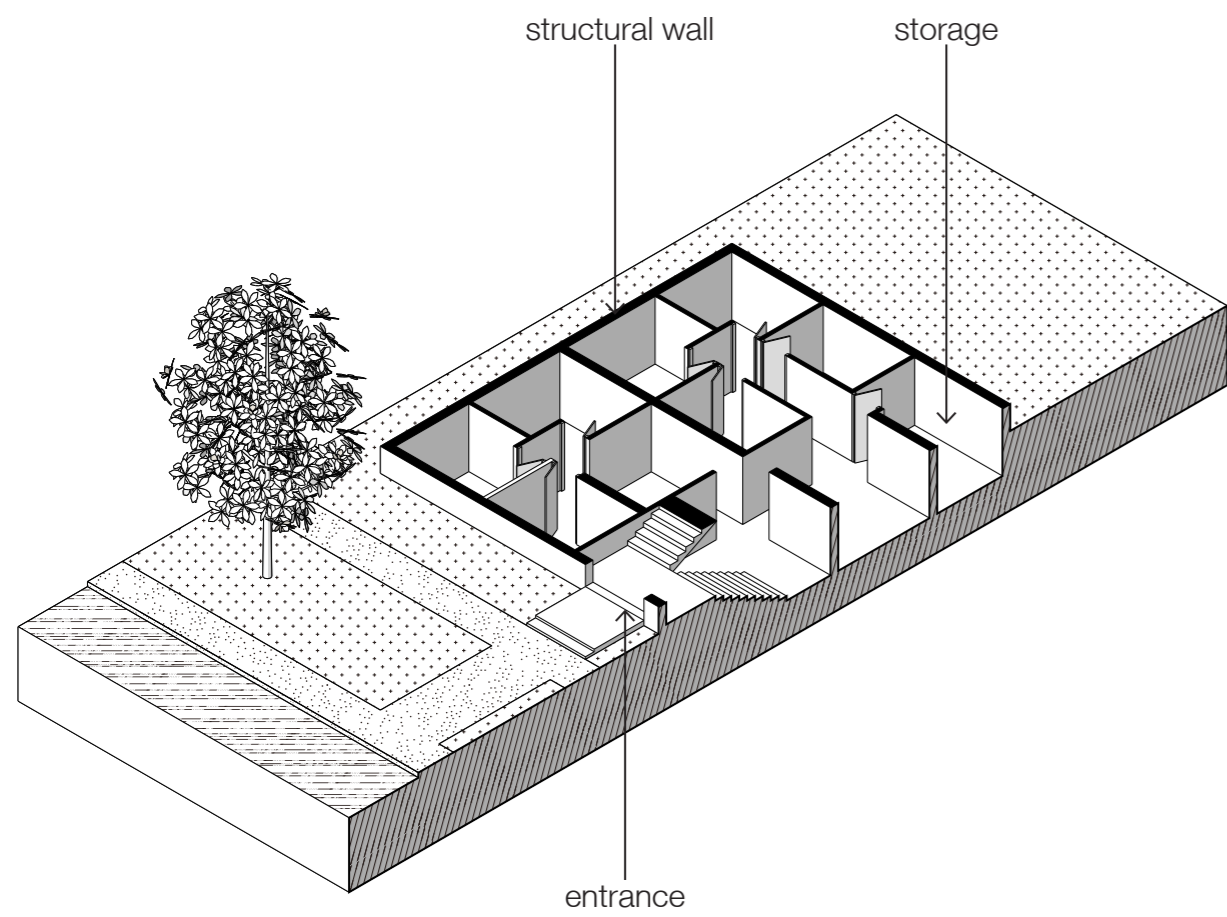

Basement plan (original)

Site Observation





Proposal

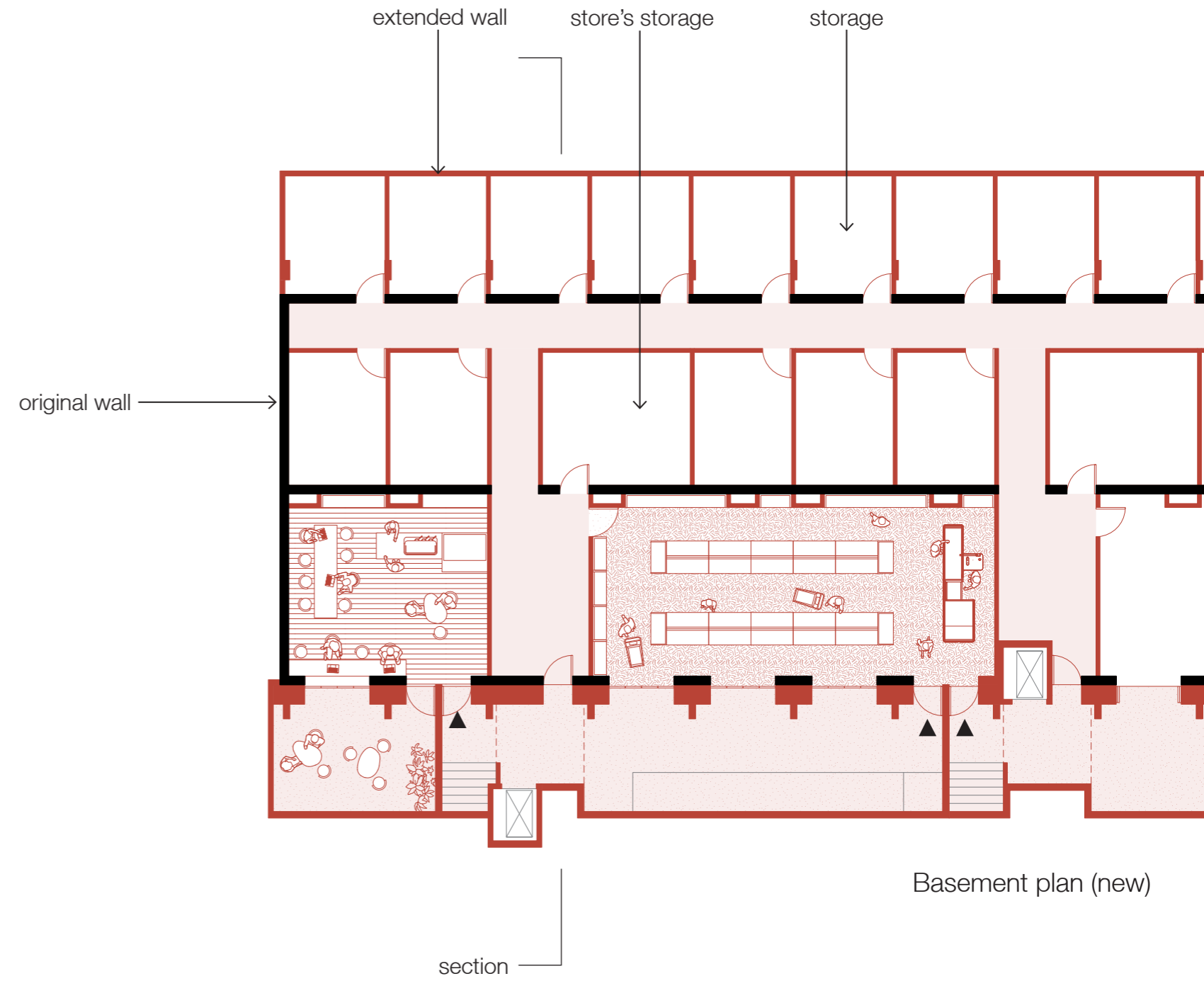
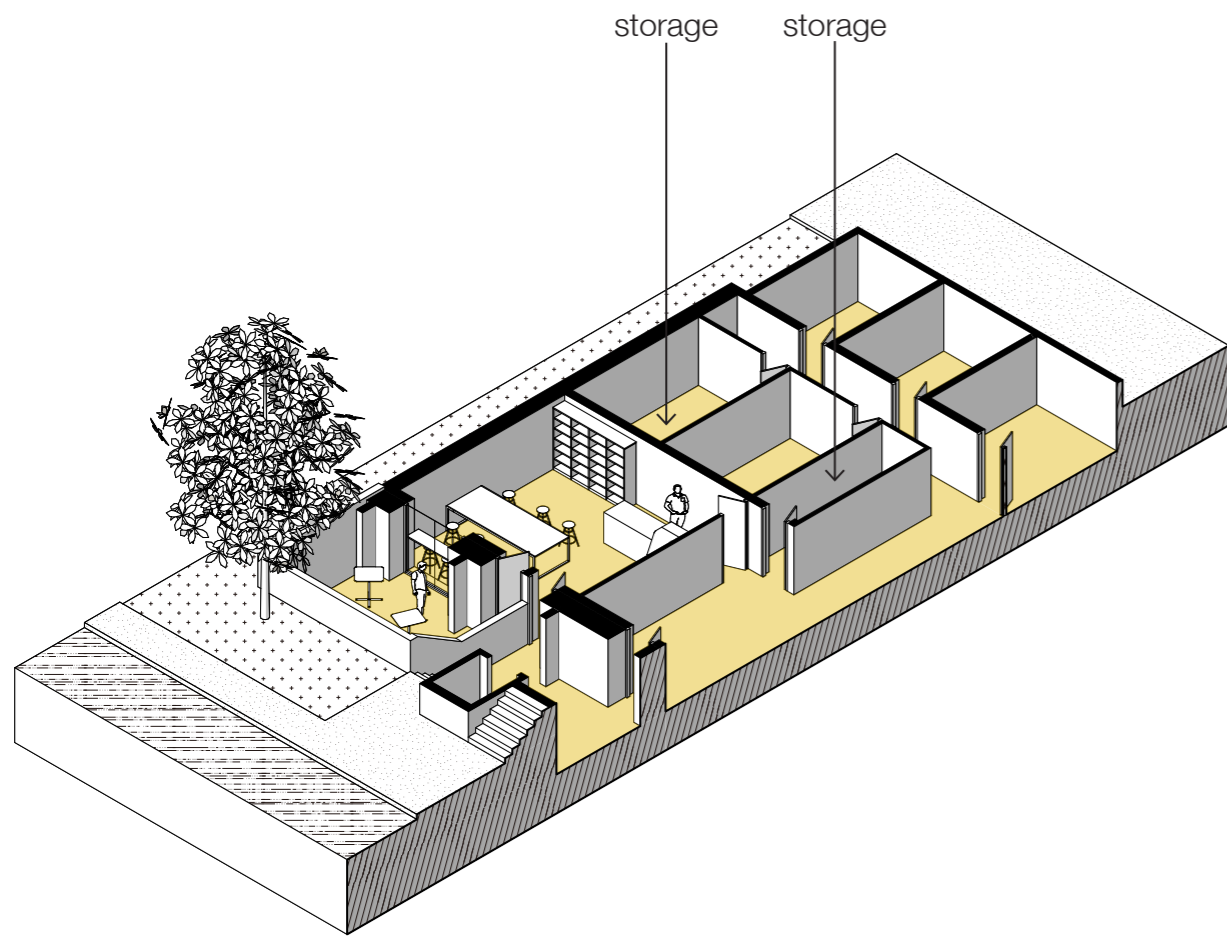

Basement

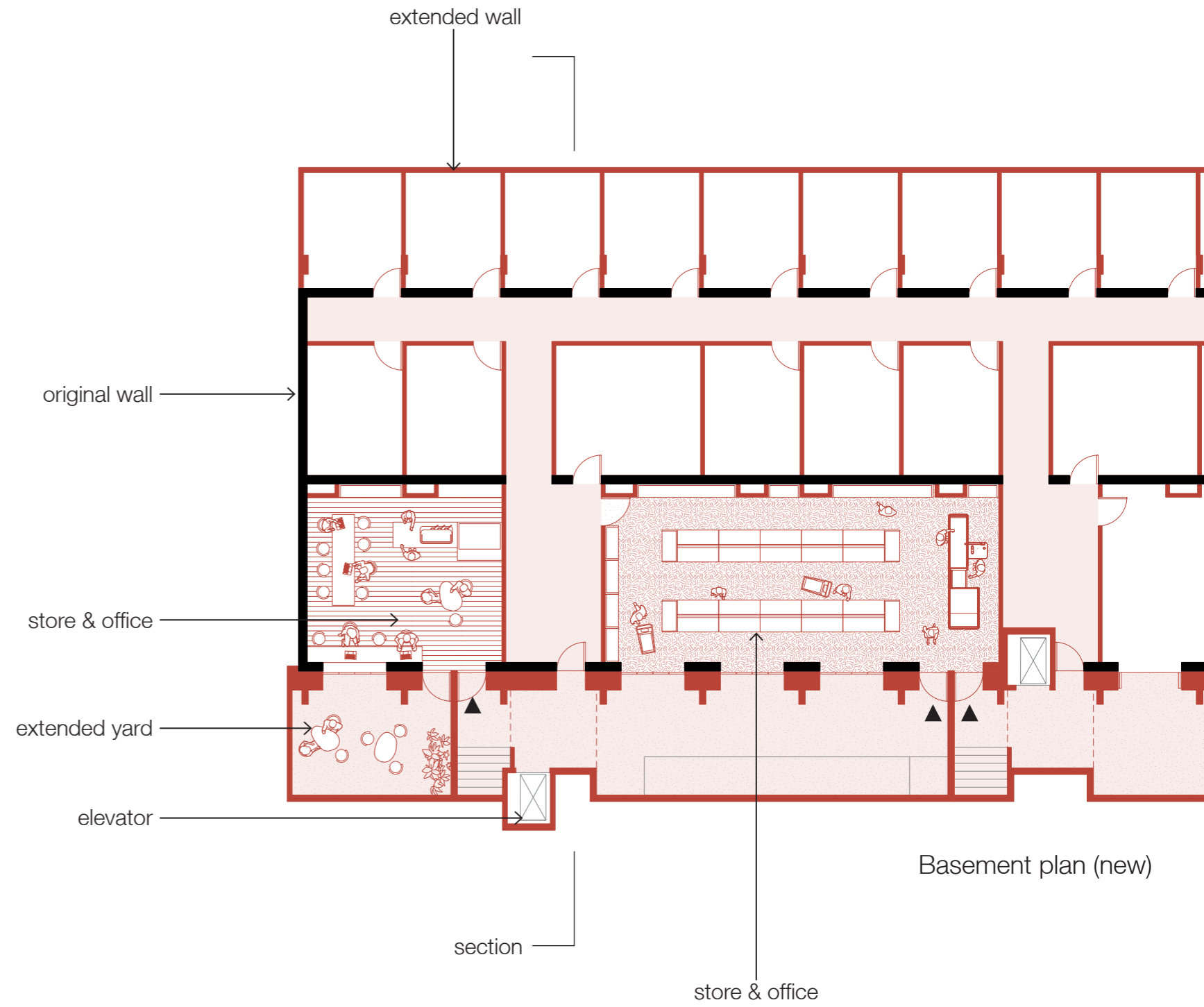
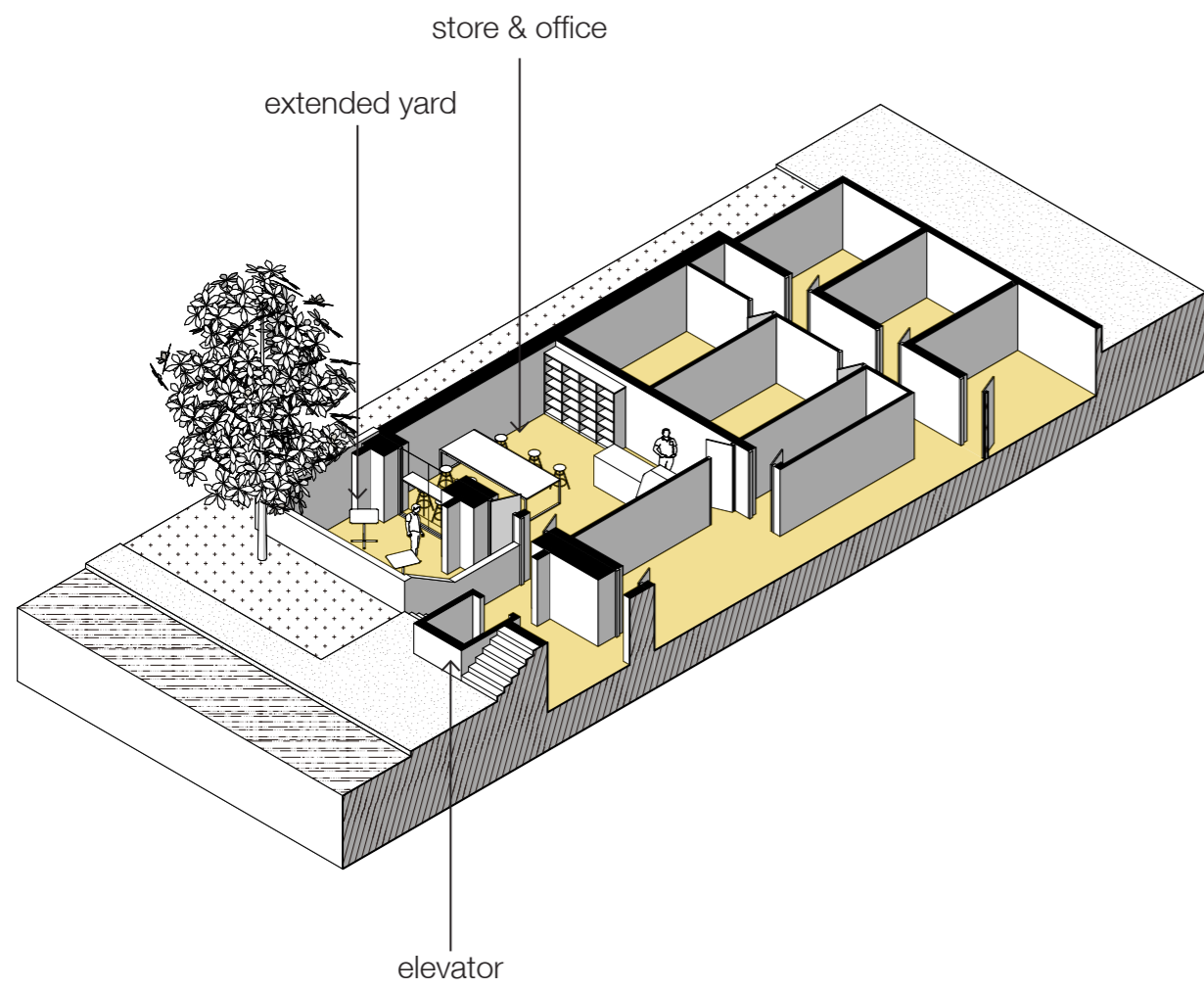

Original Design

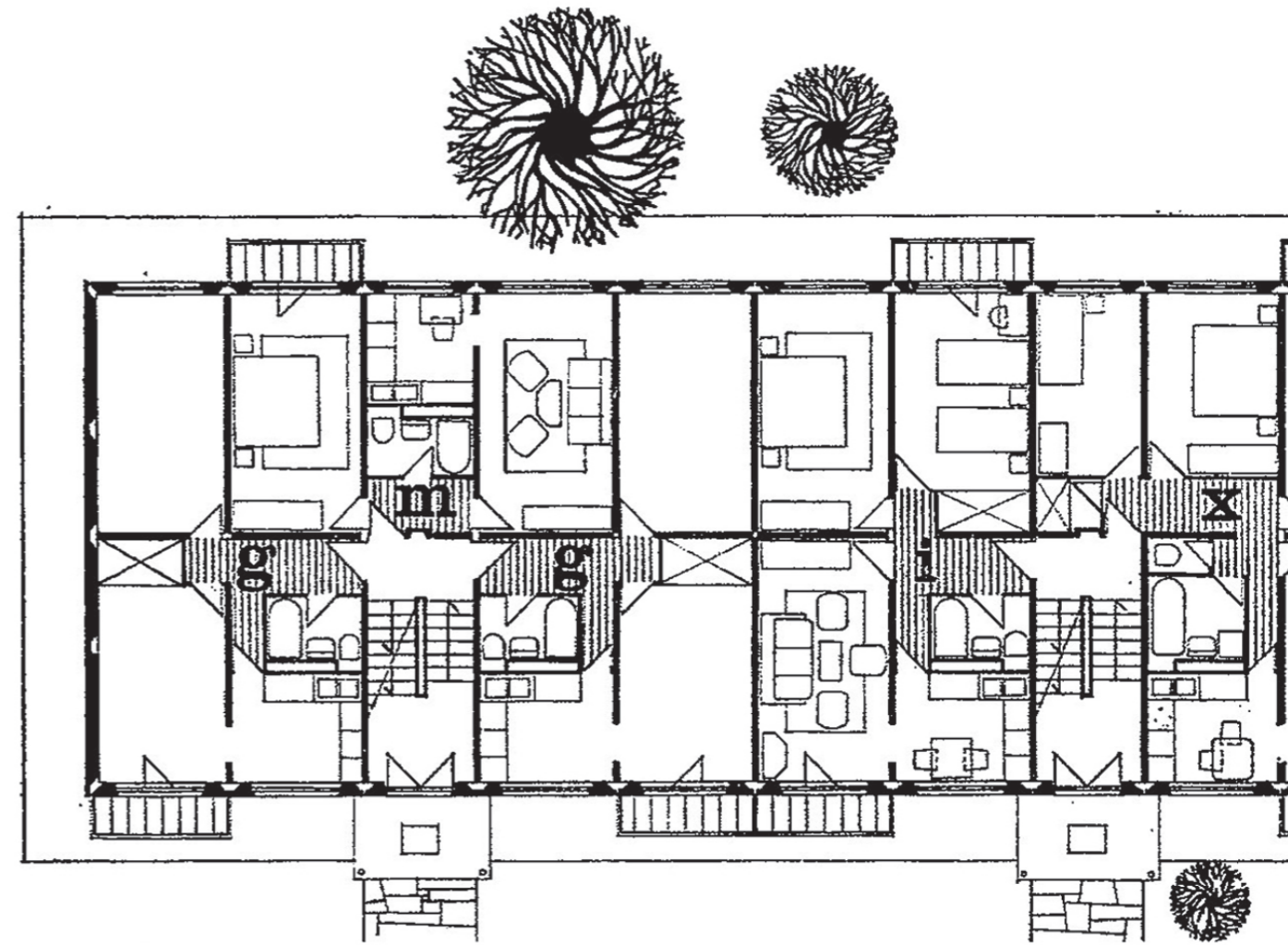
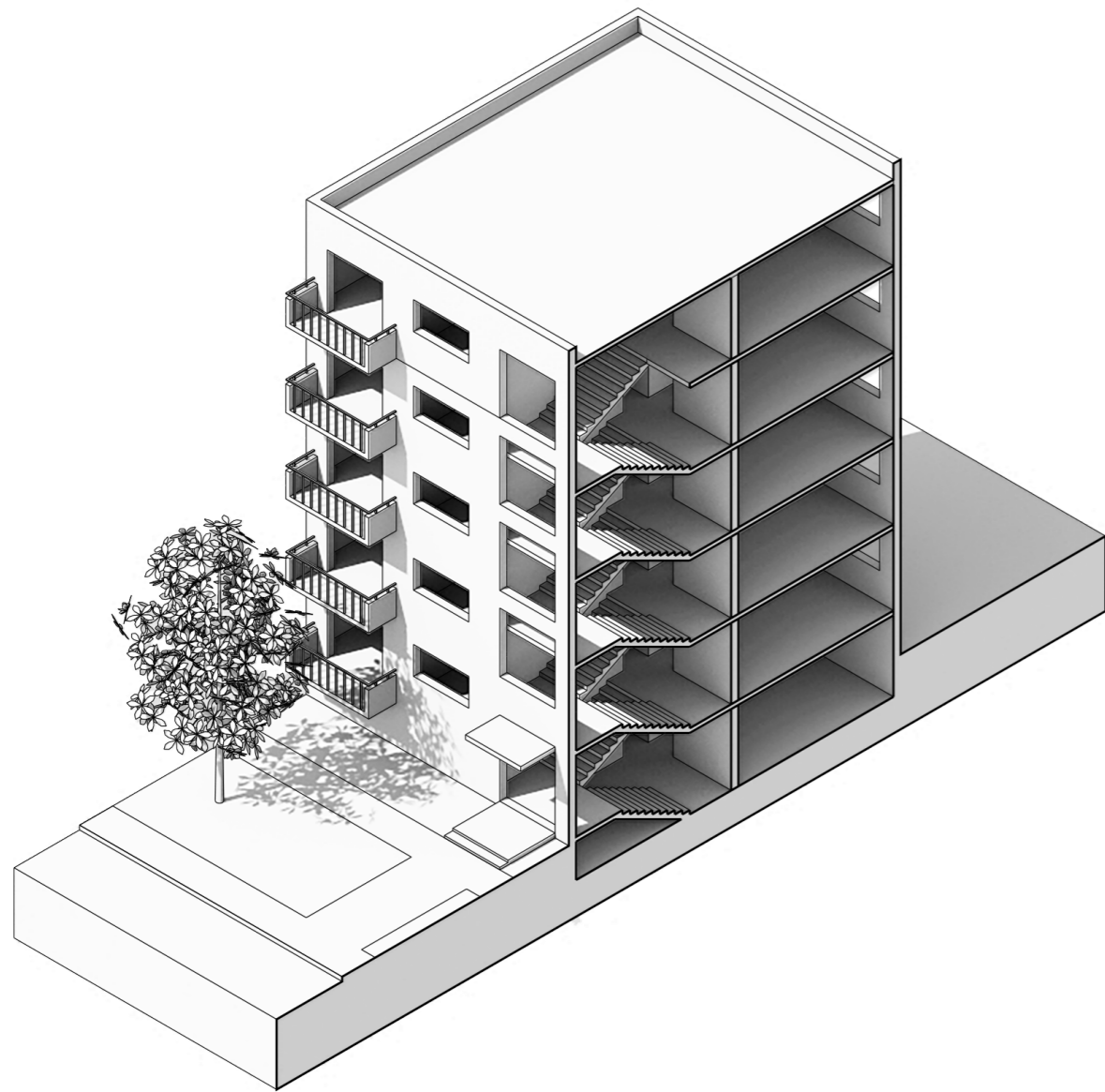

GF plan (original)

Proposal / Single House, Store, Office

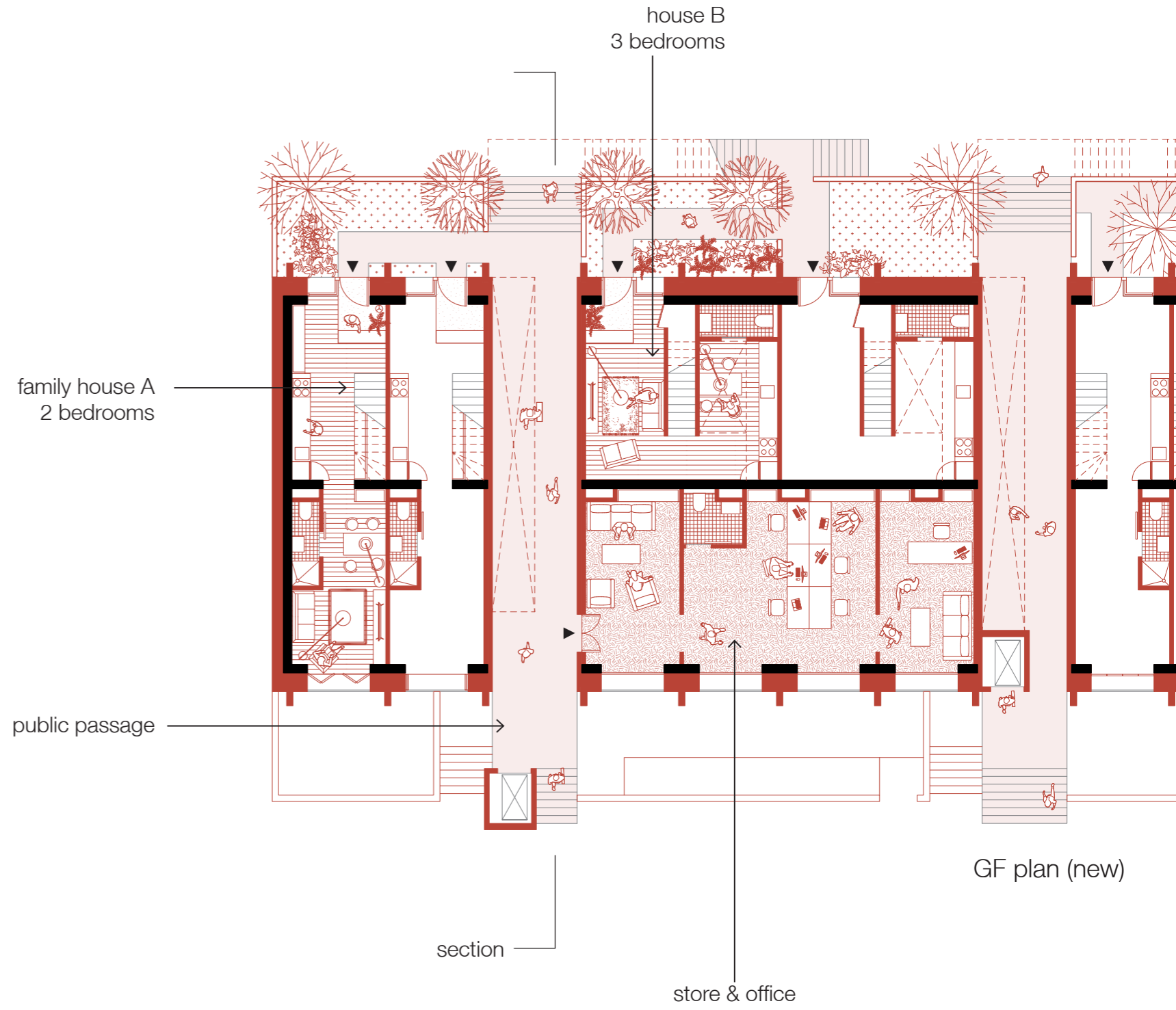
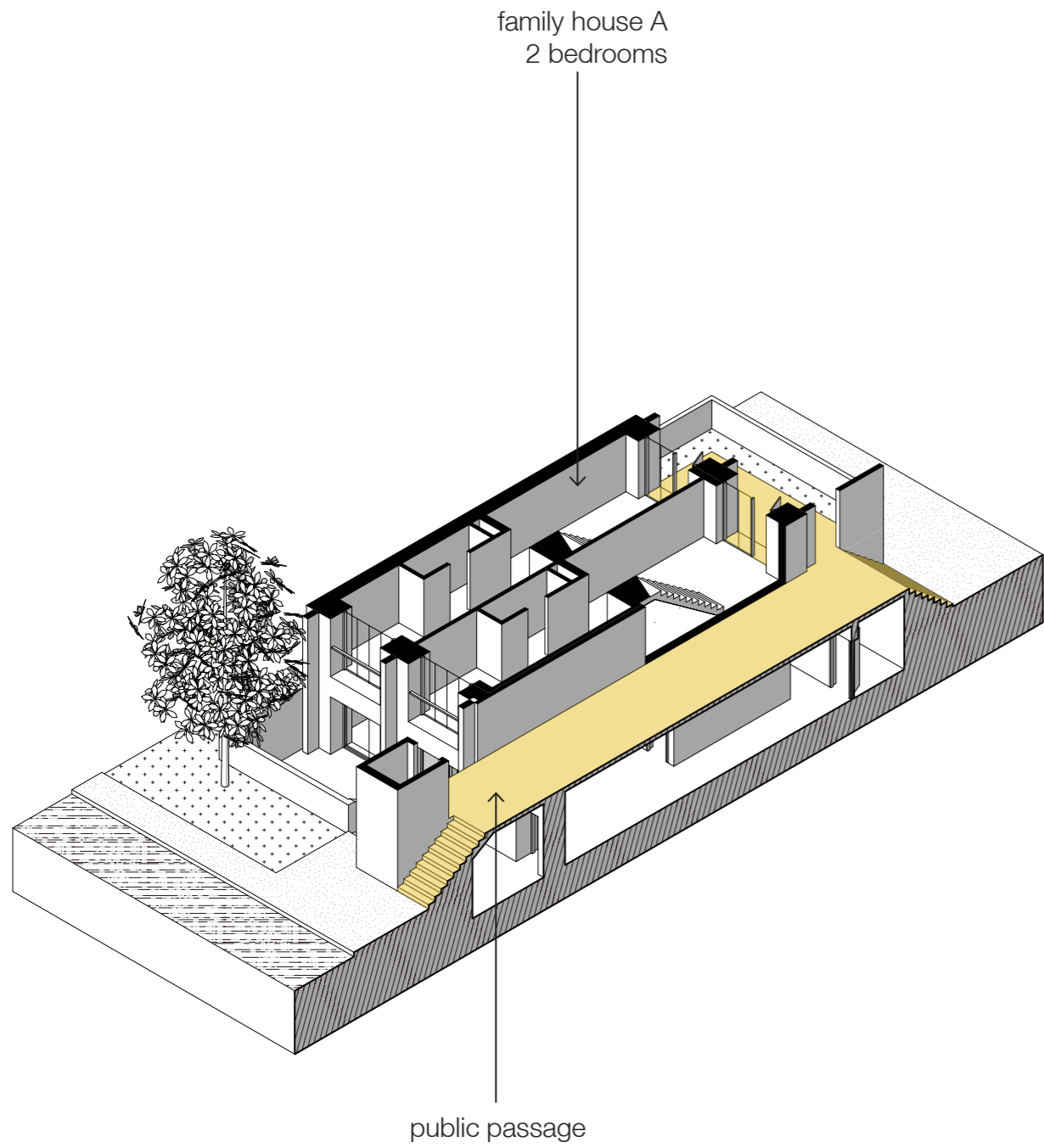

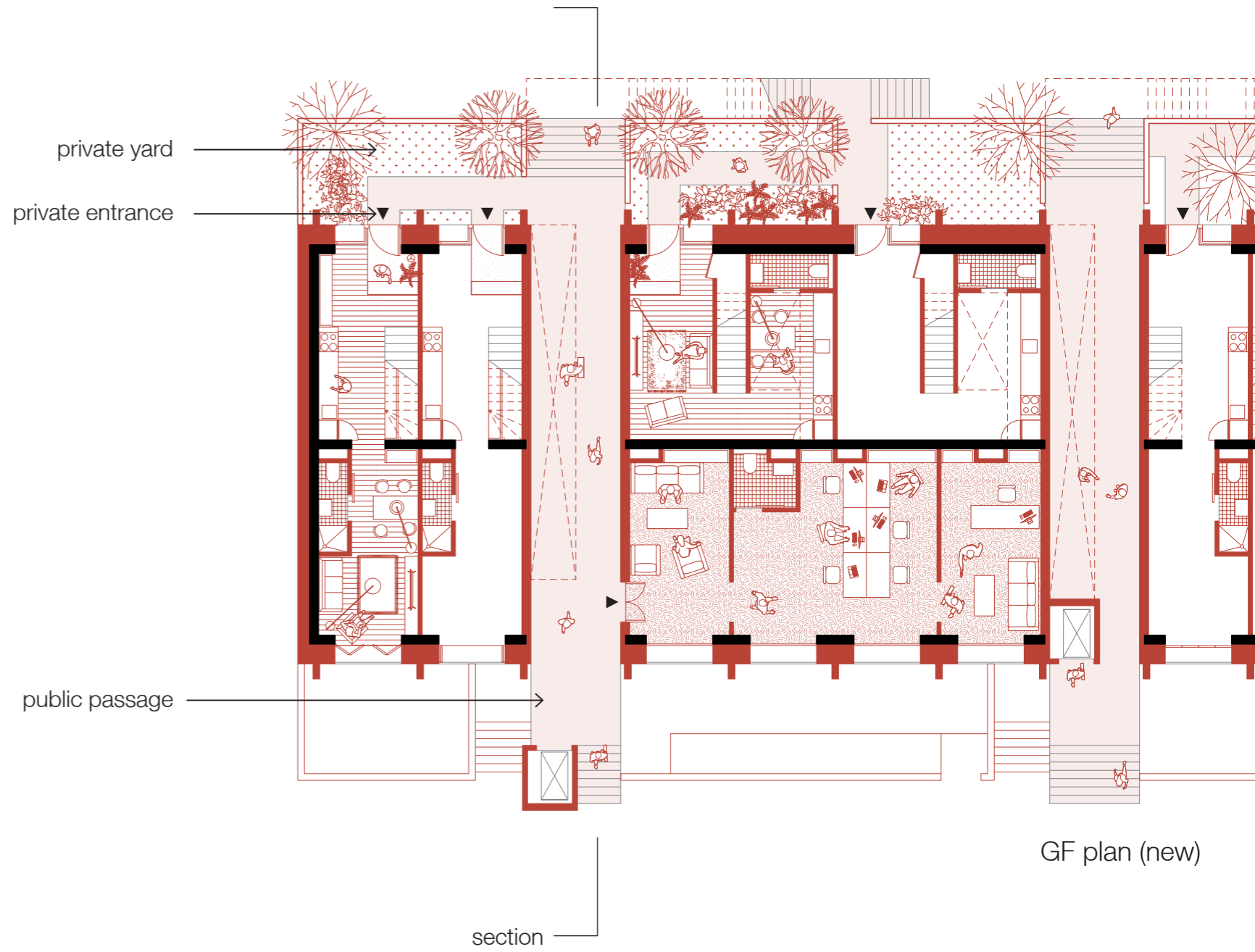
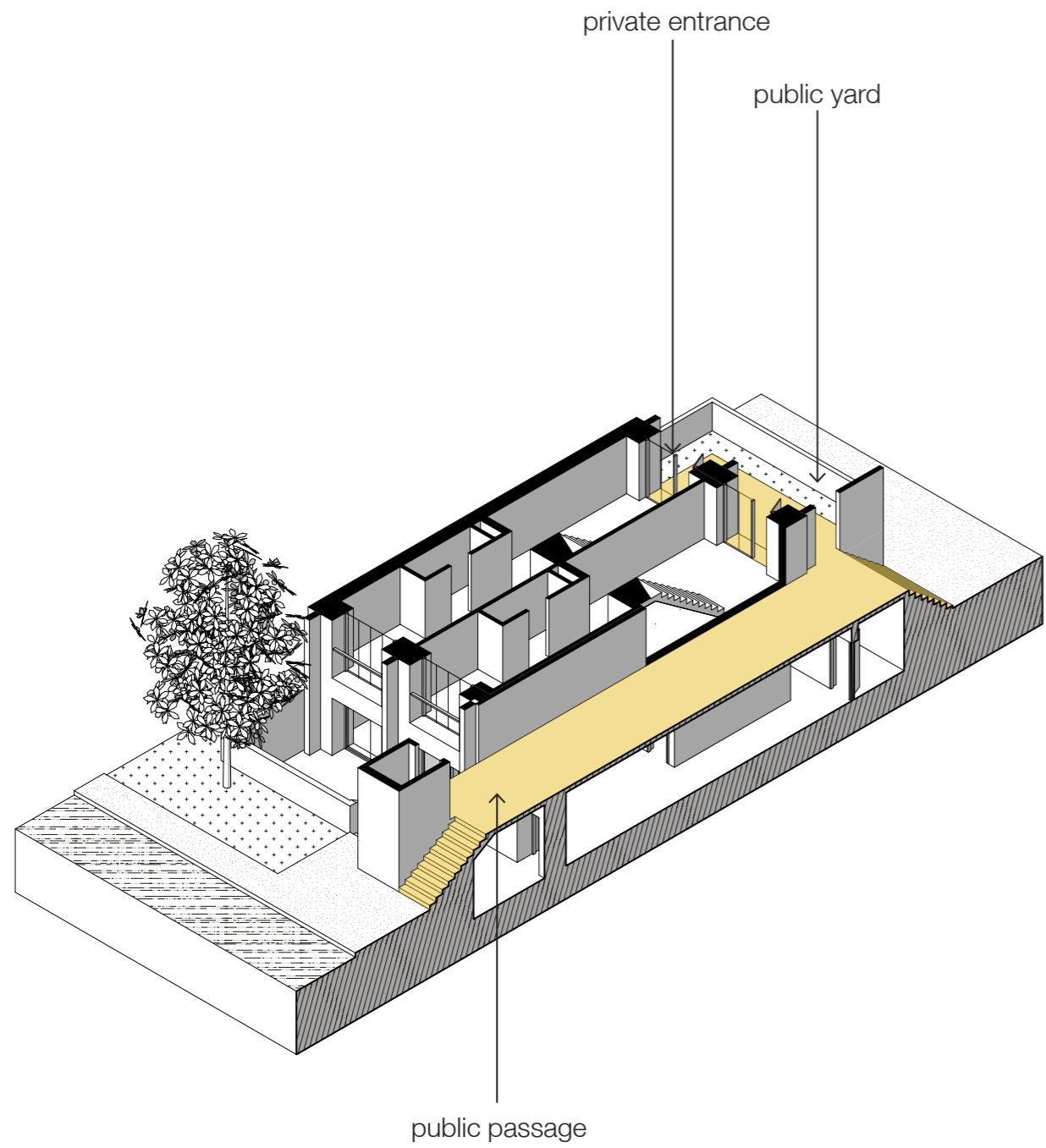

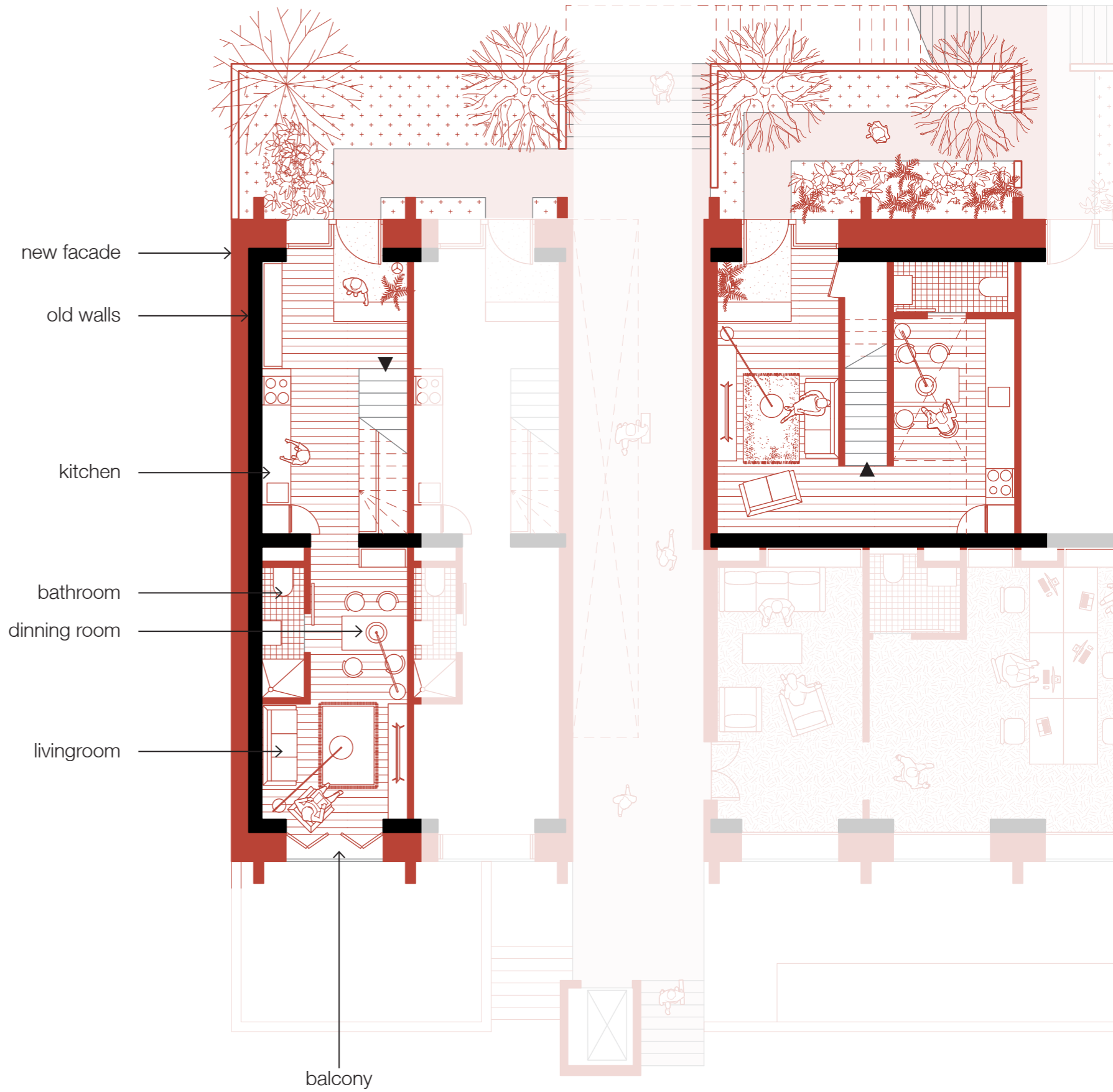
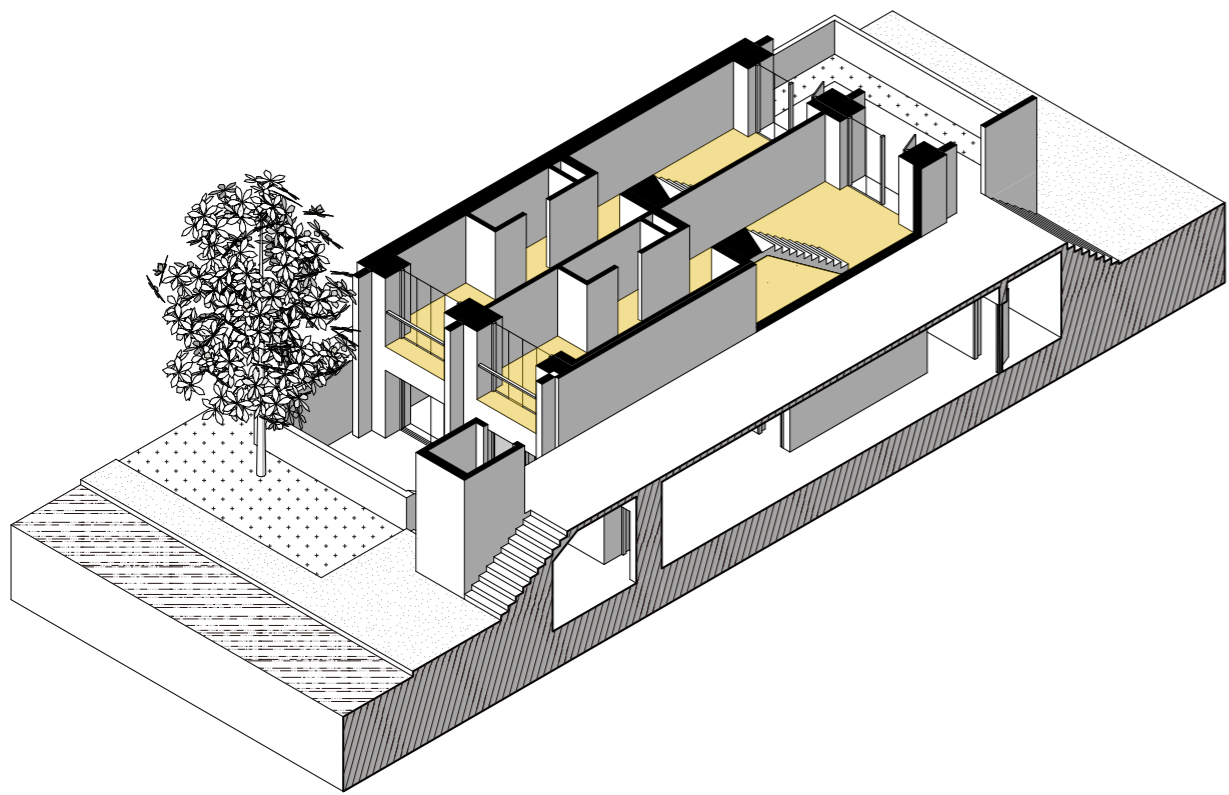

GF plan (new)

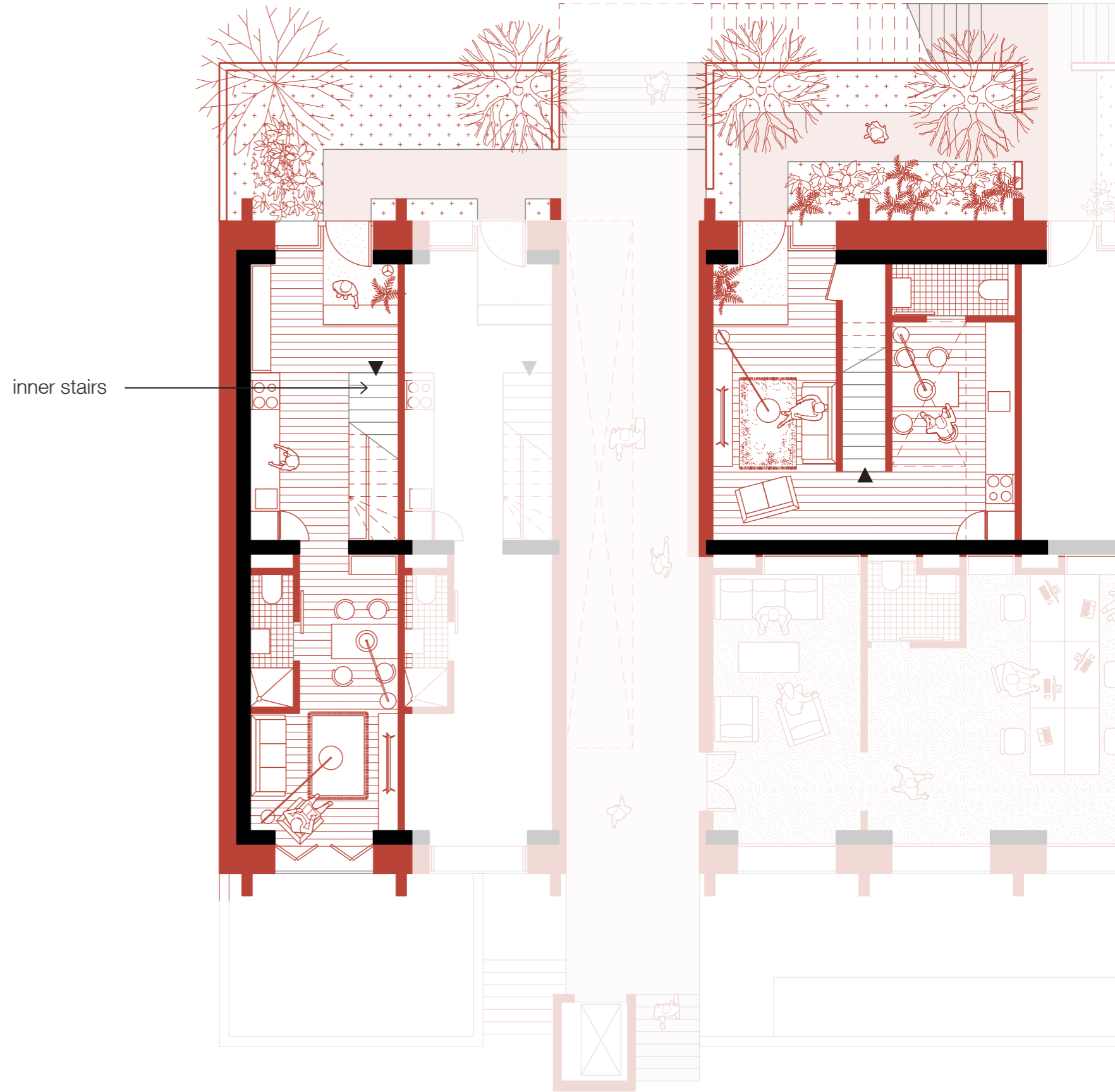
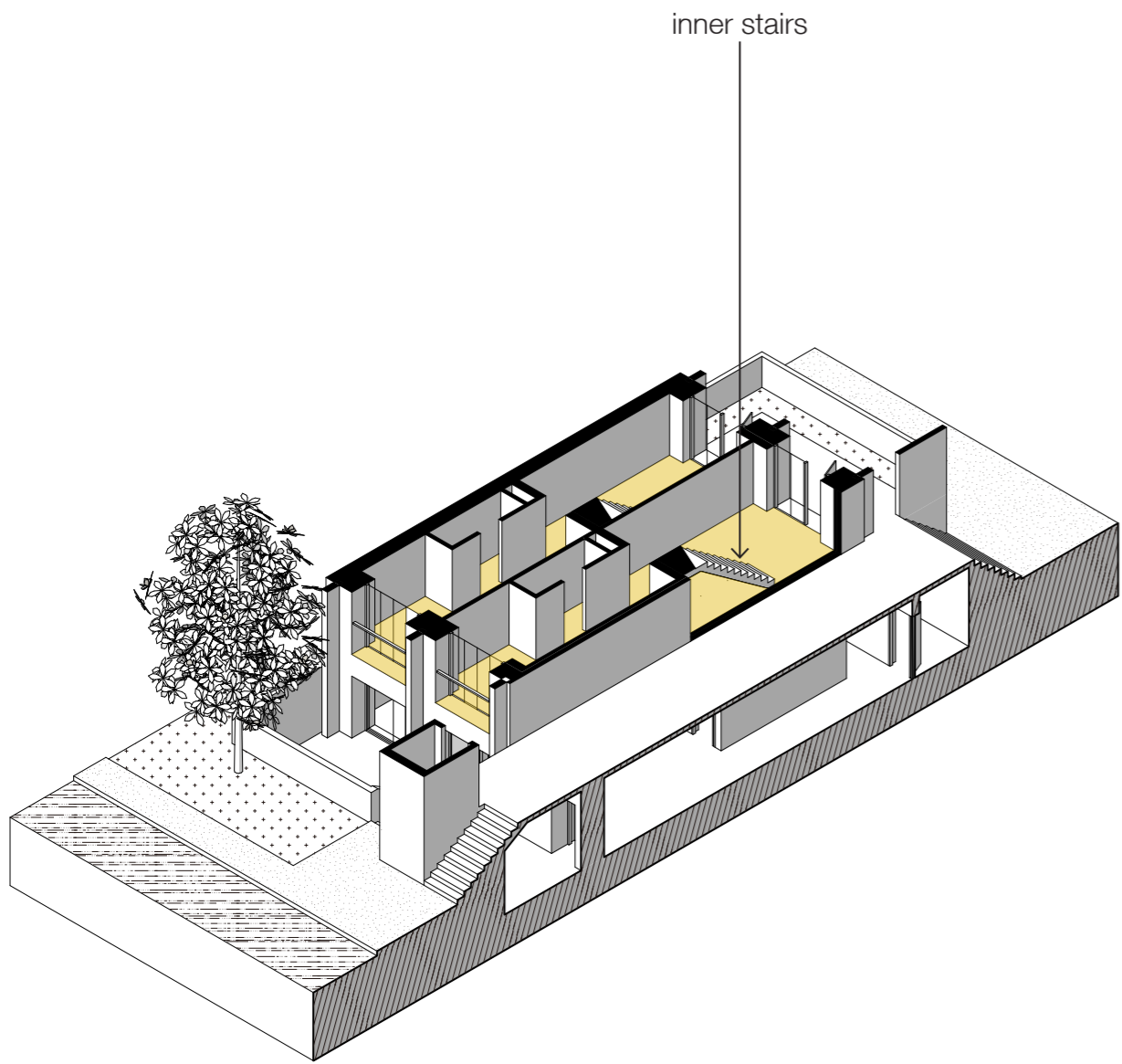

Proposal / Single House

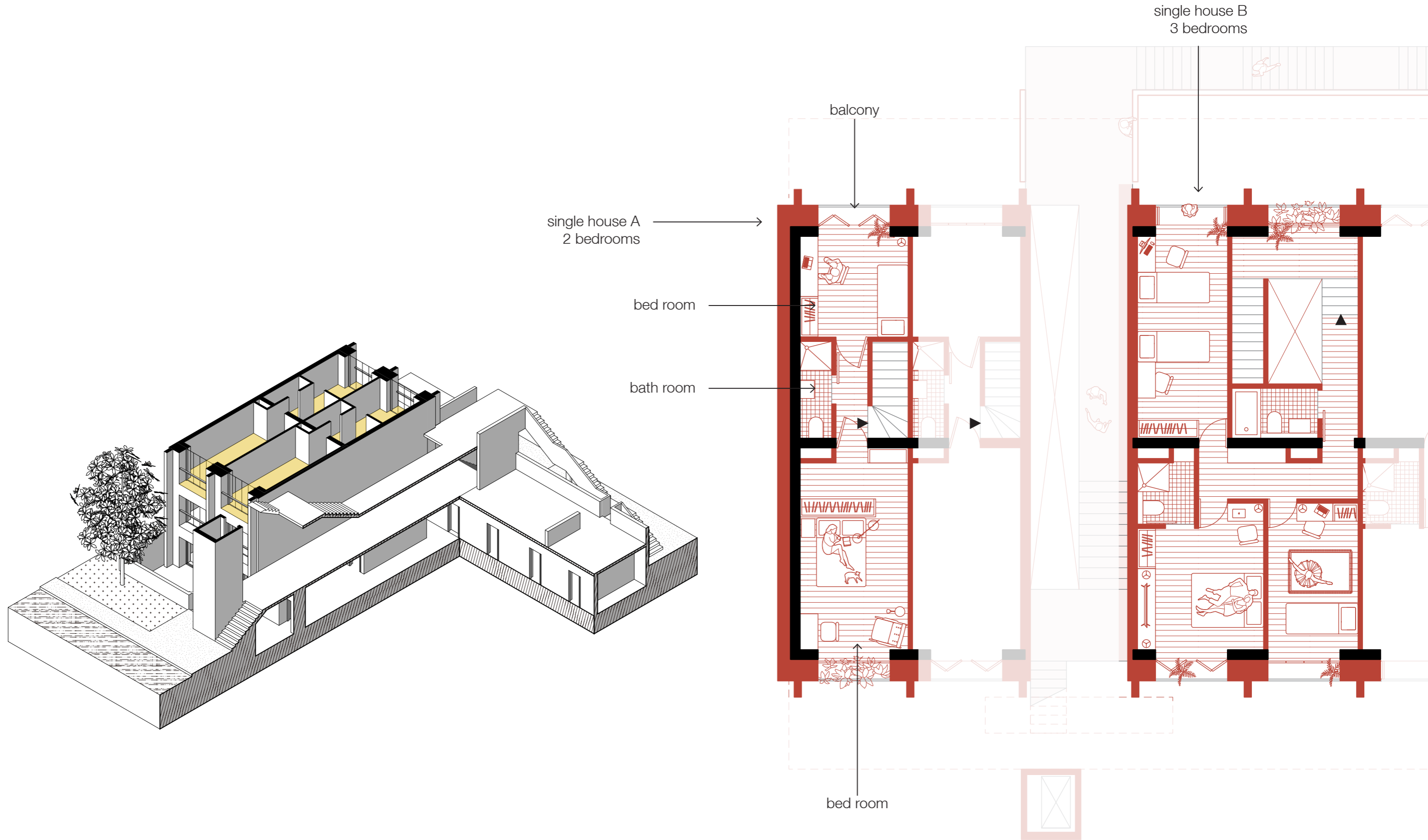

1F plan (new)

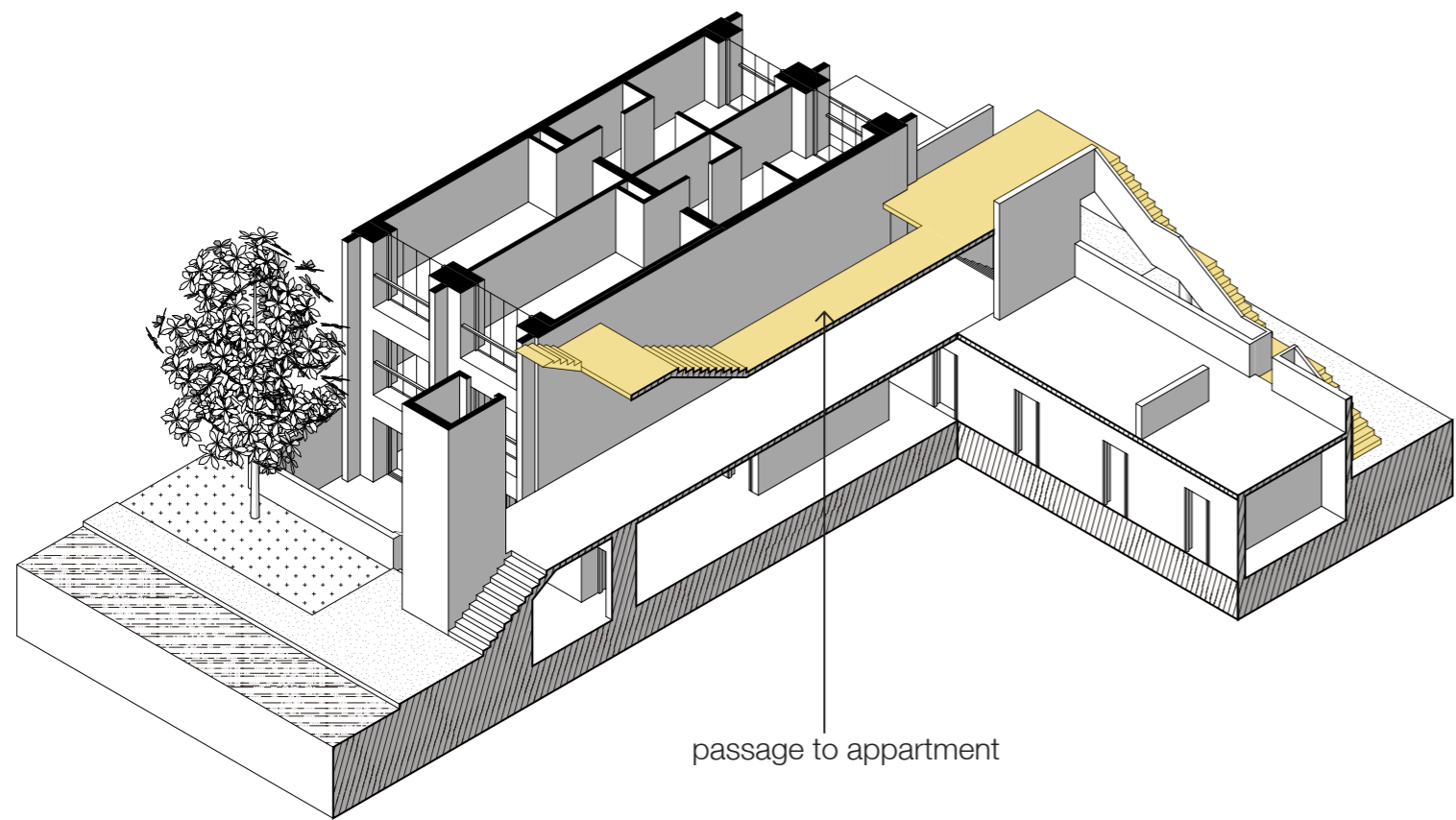

passage to apartment

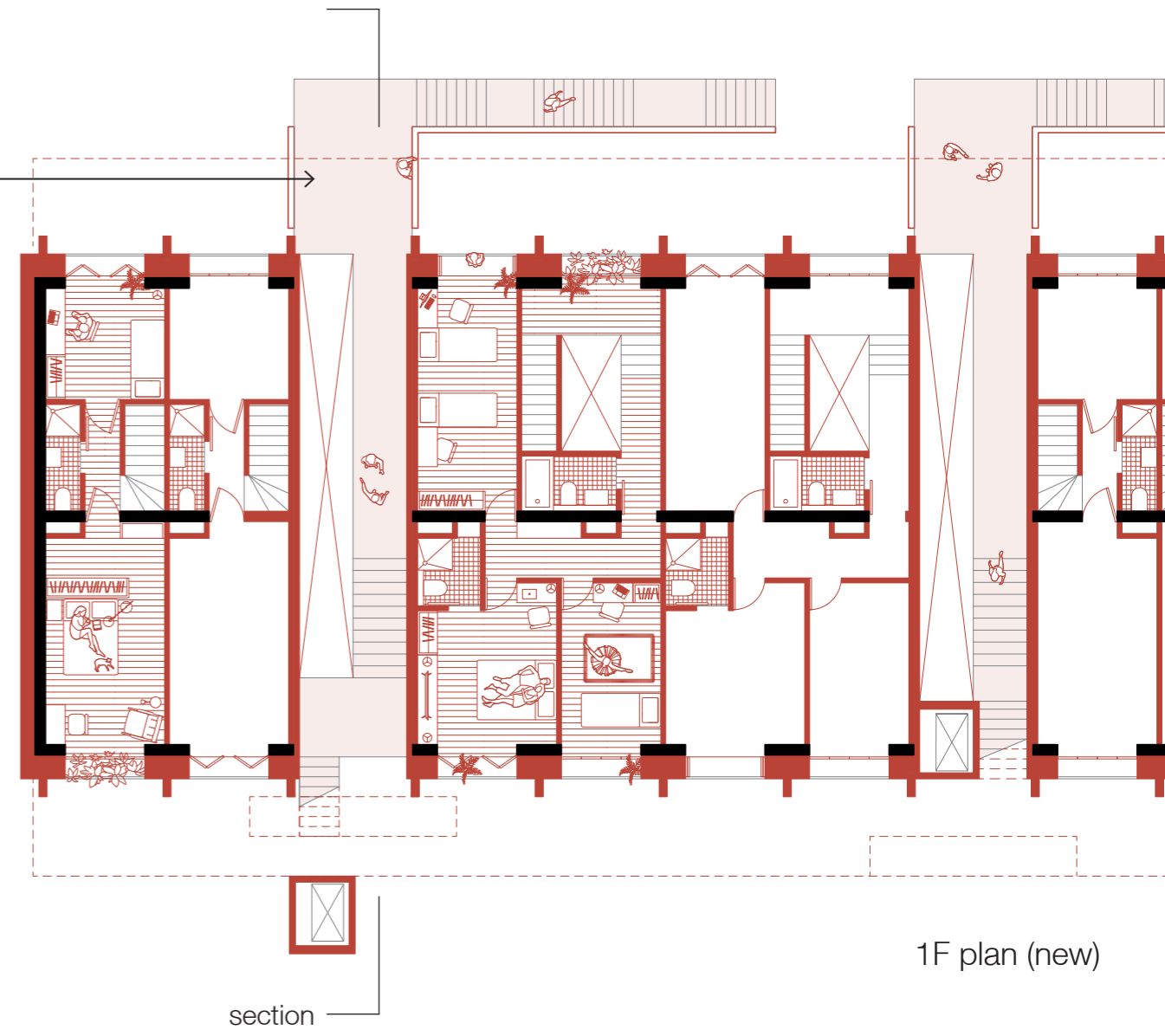

Proposal / Apartment

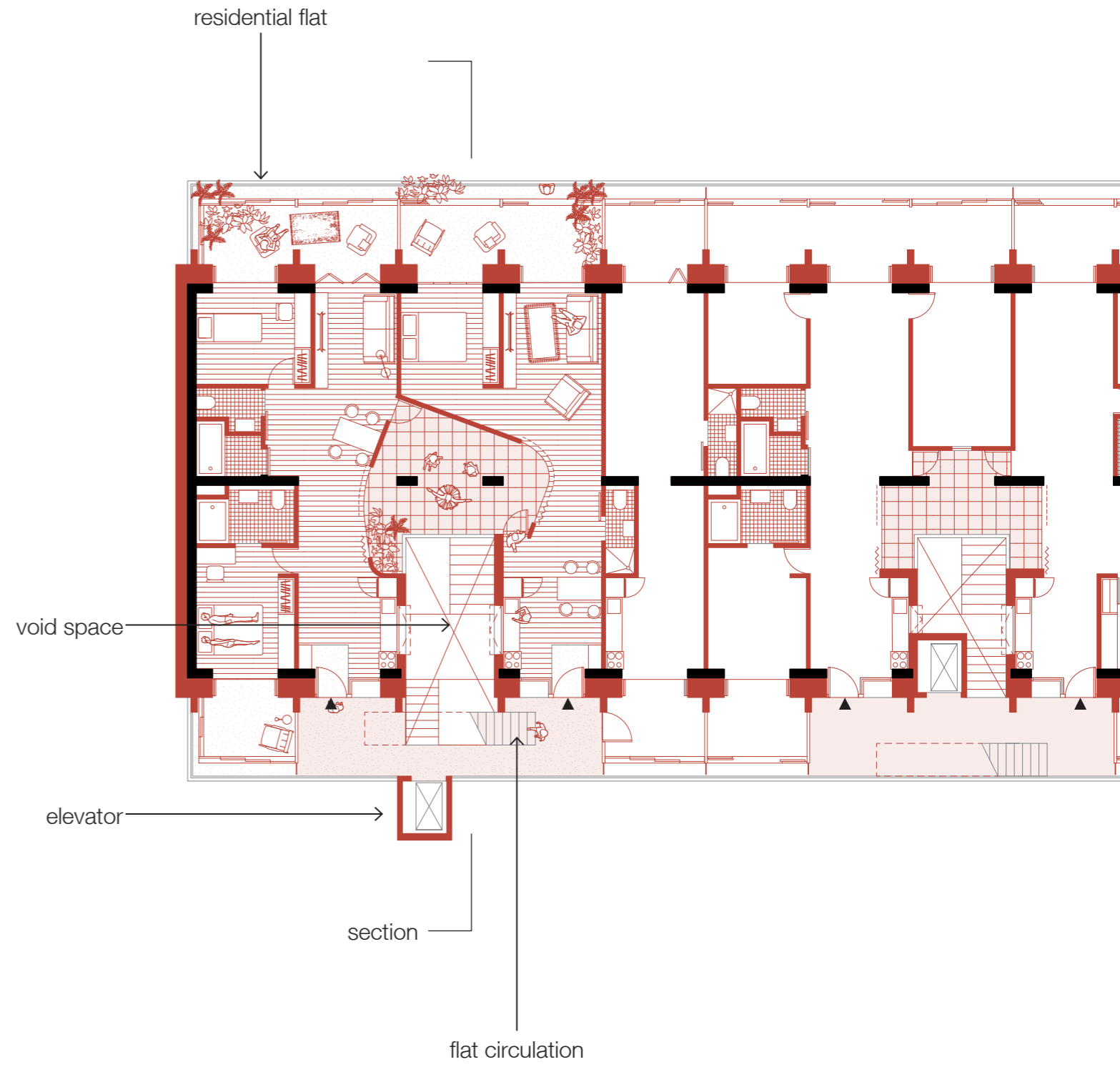
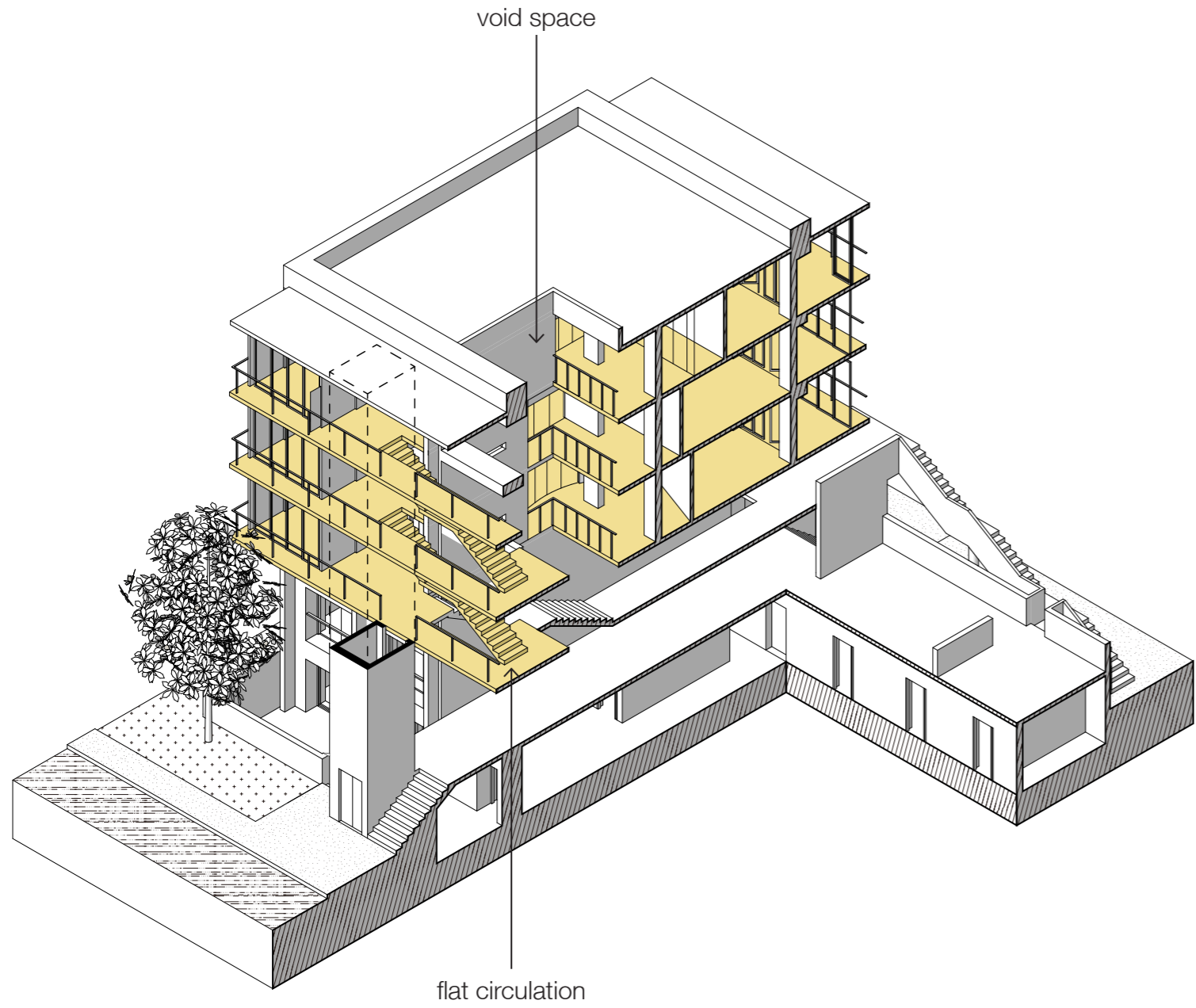

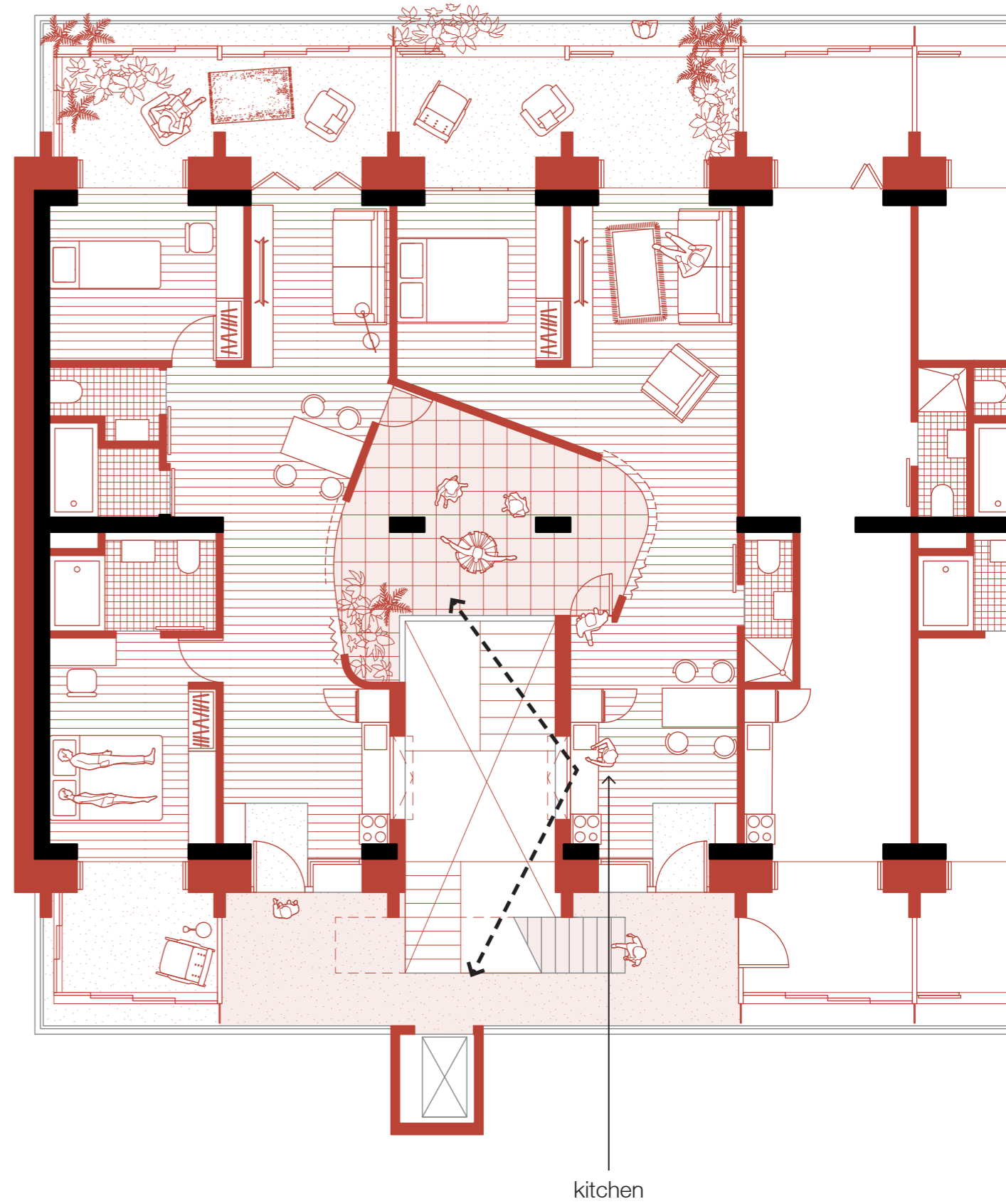
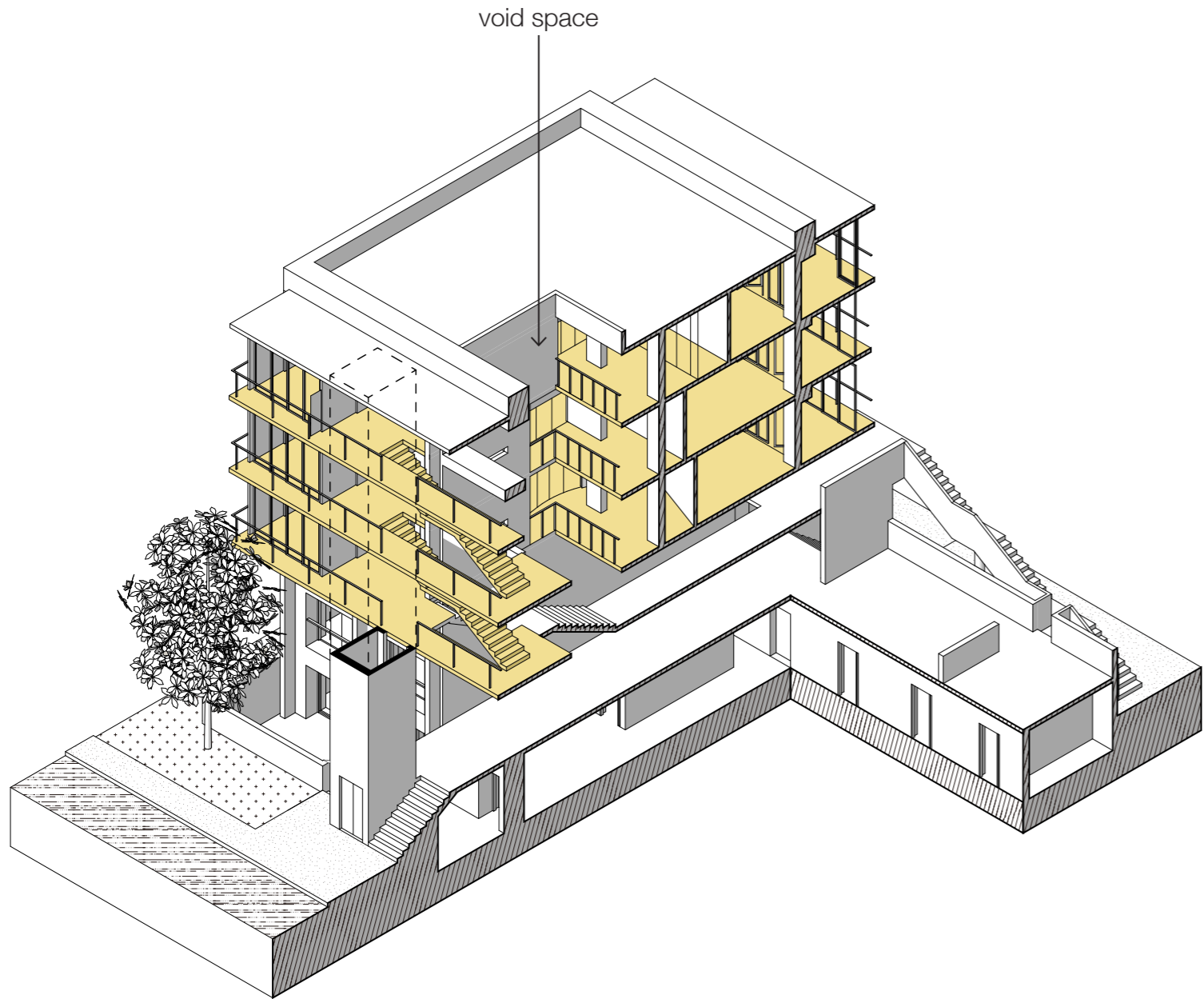

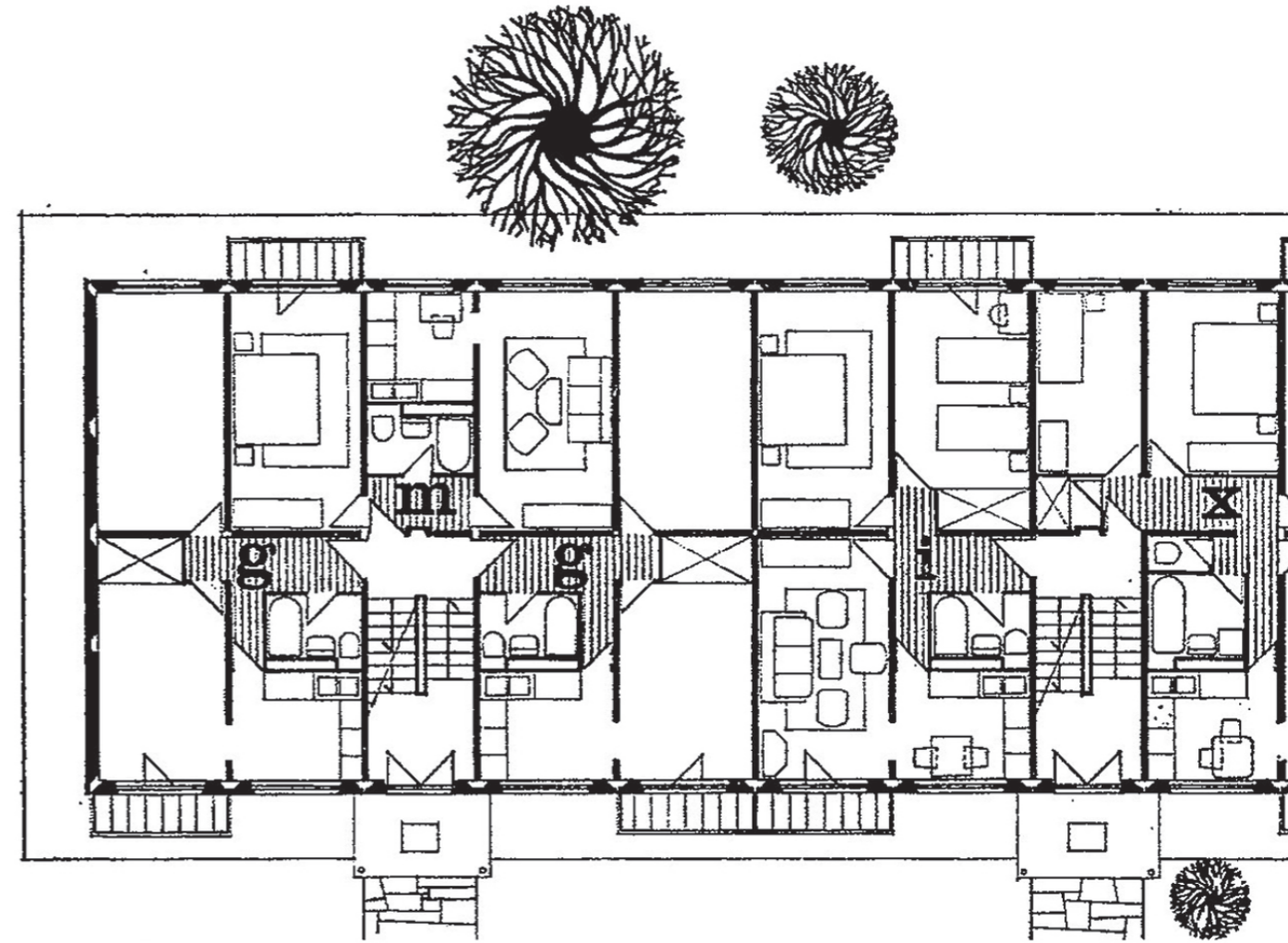
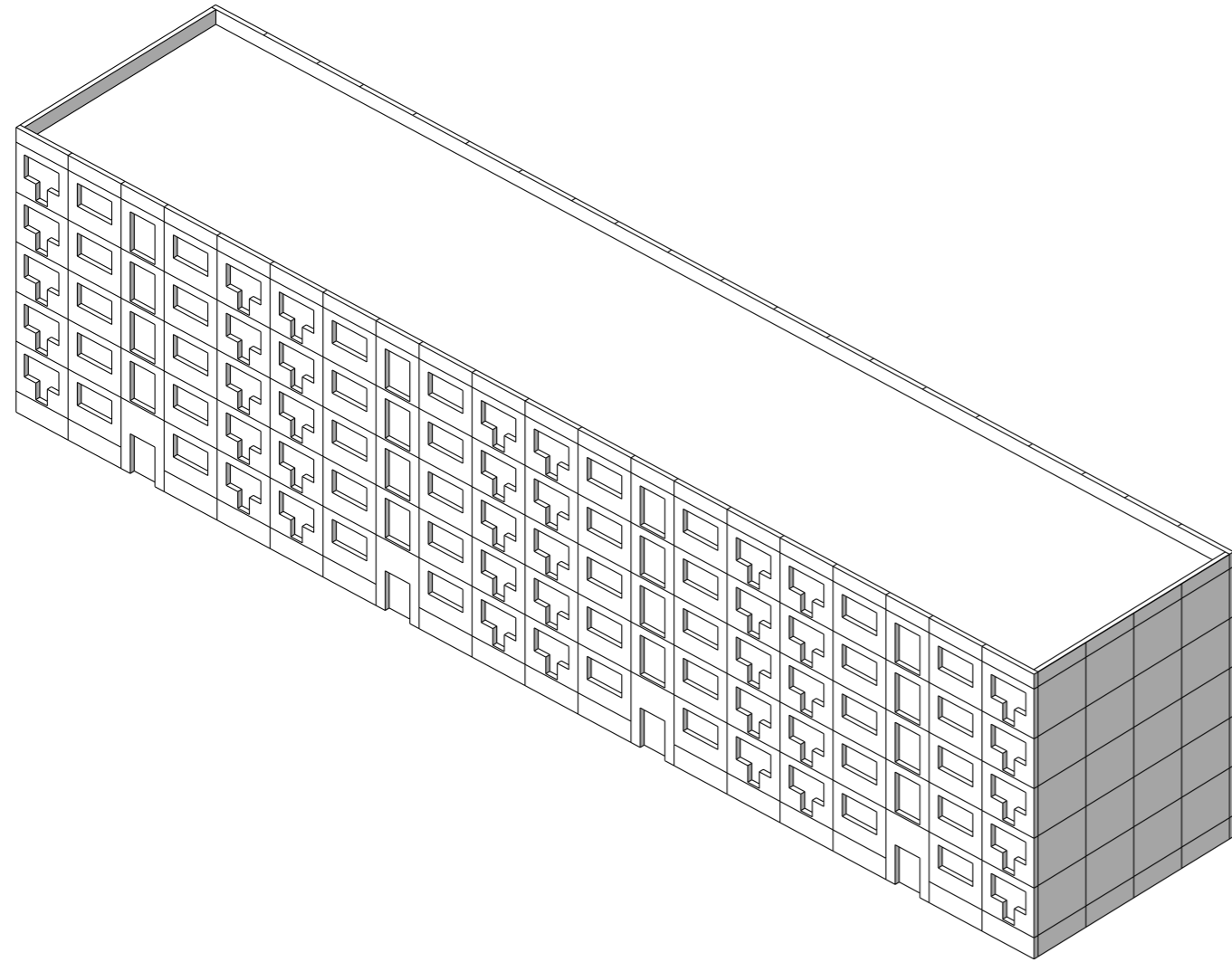

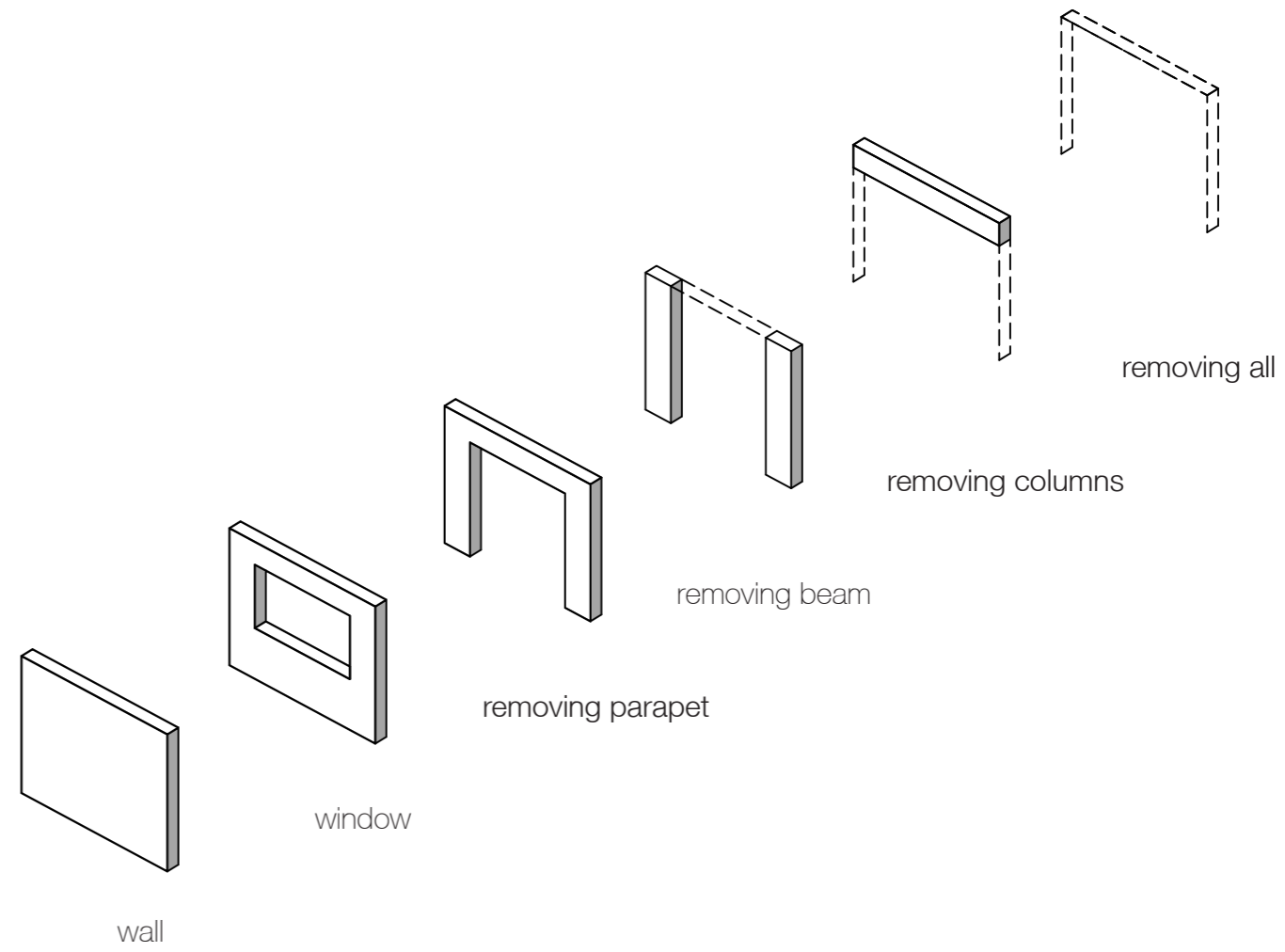
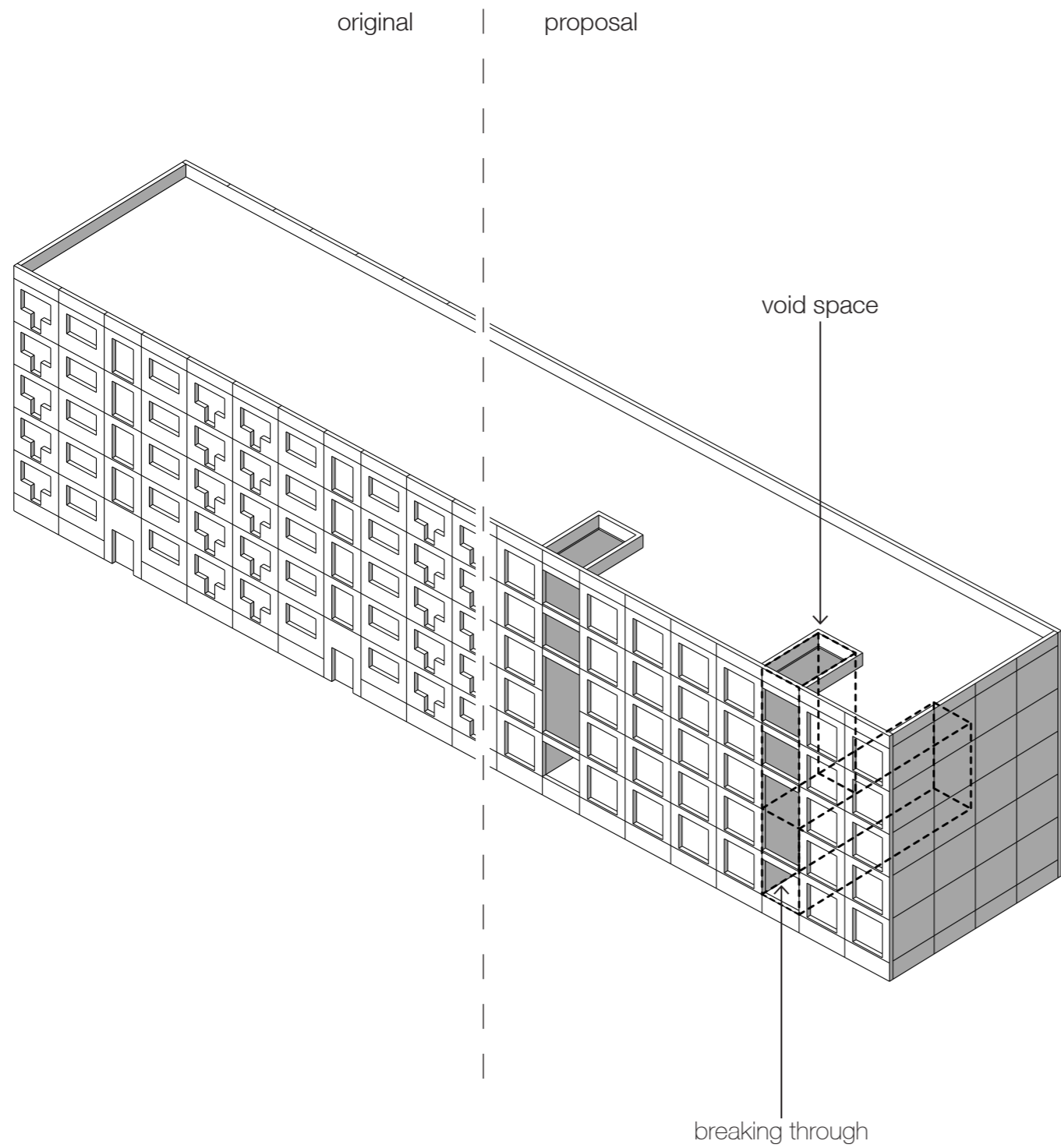

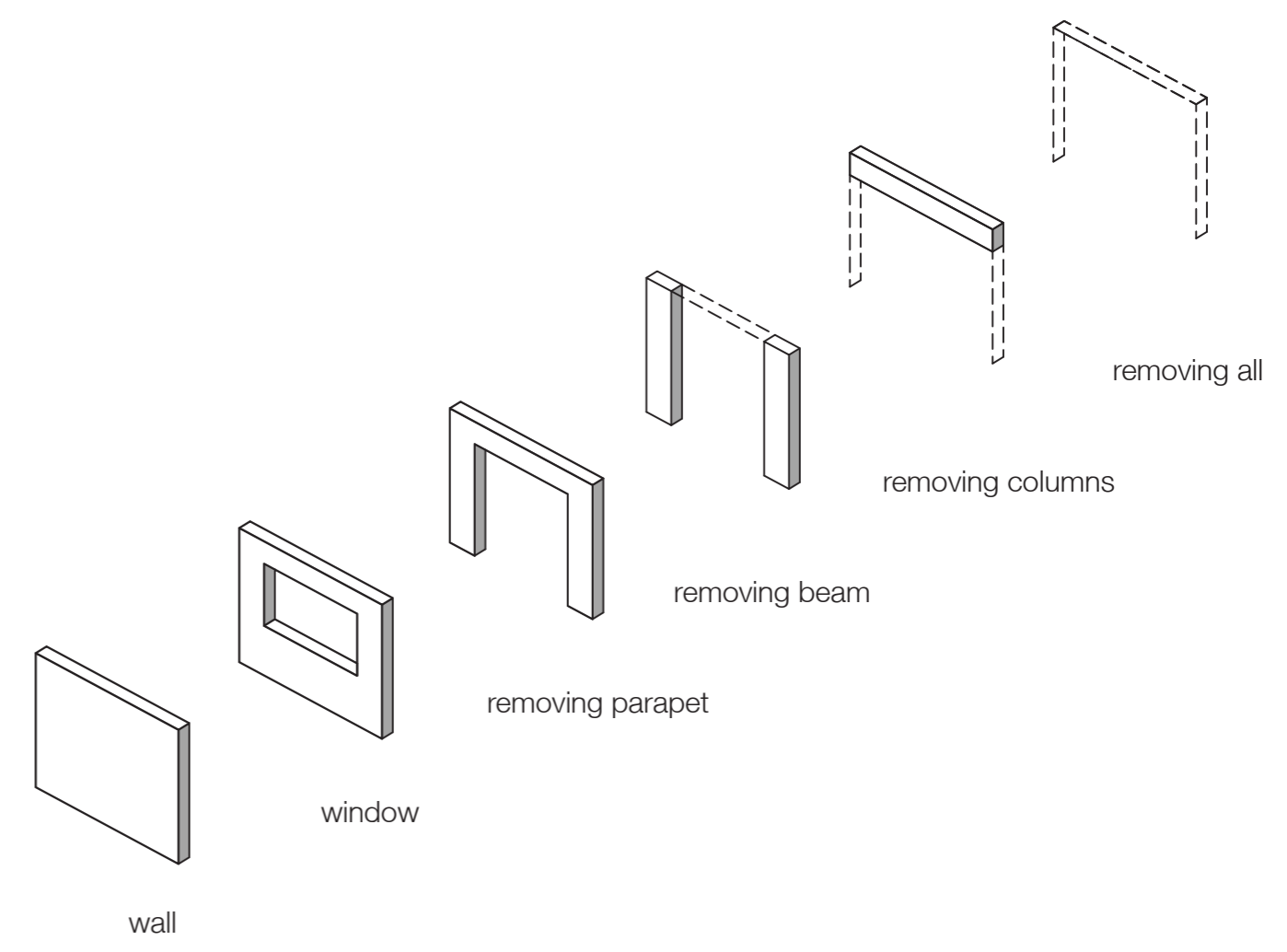
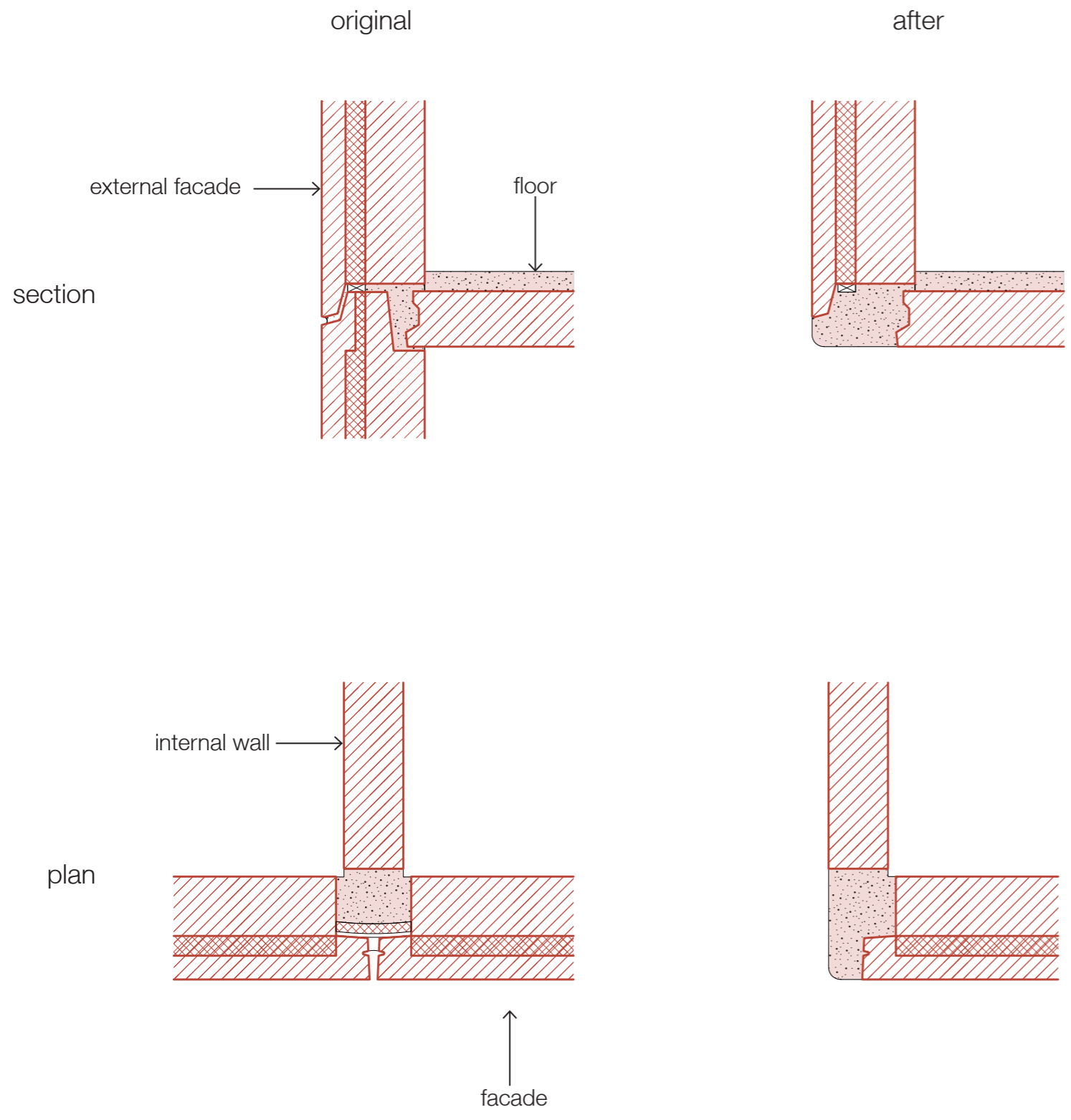

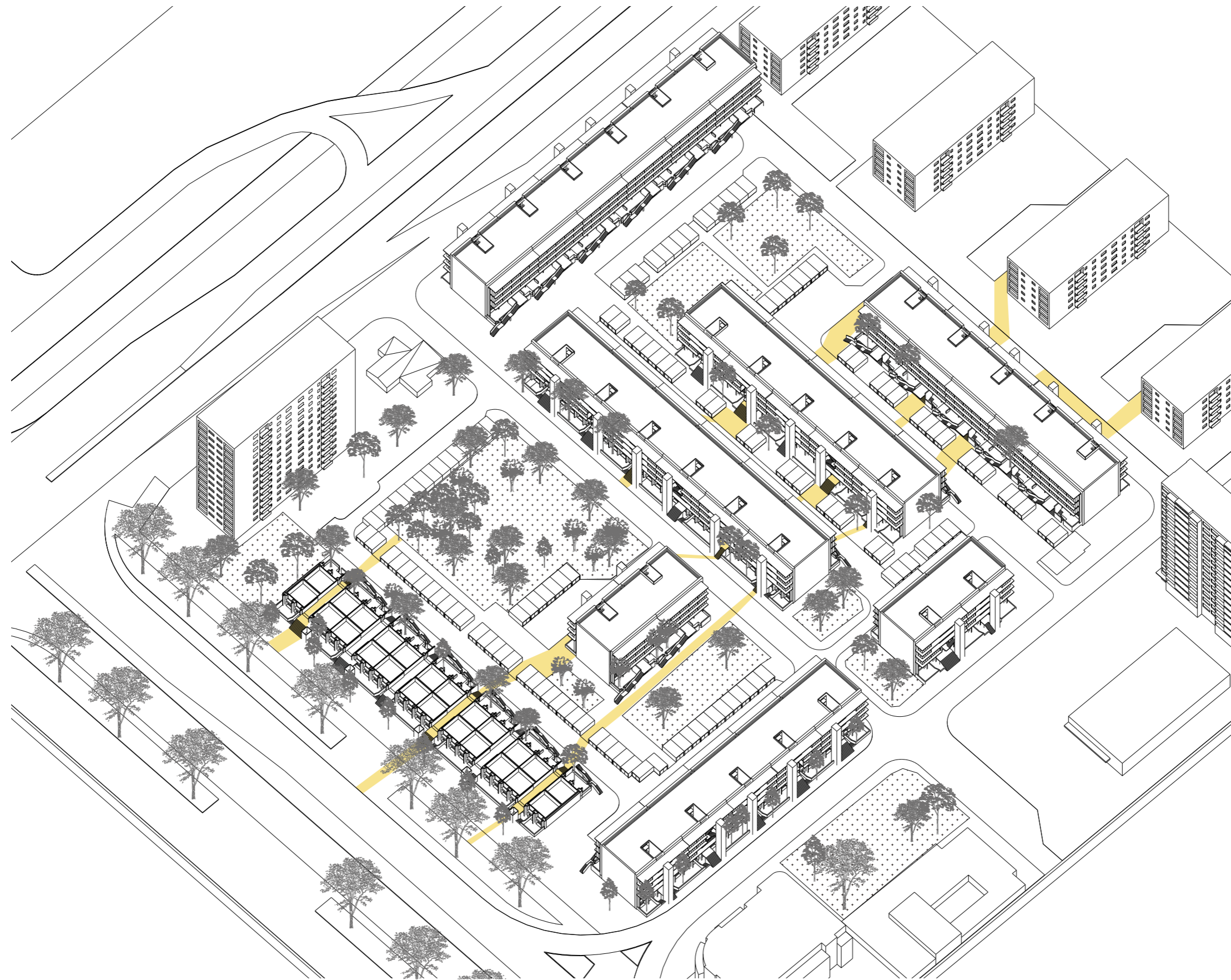



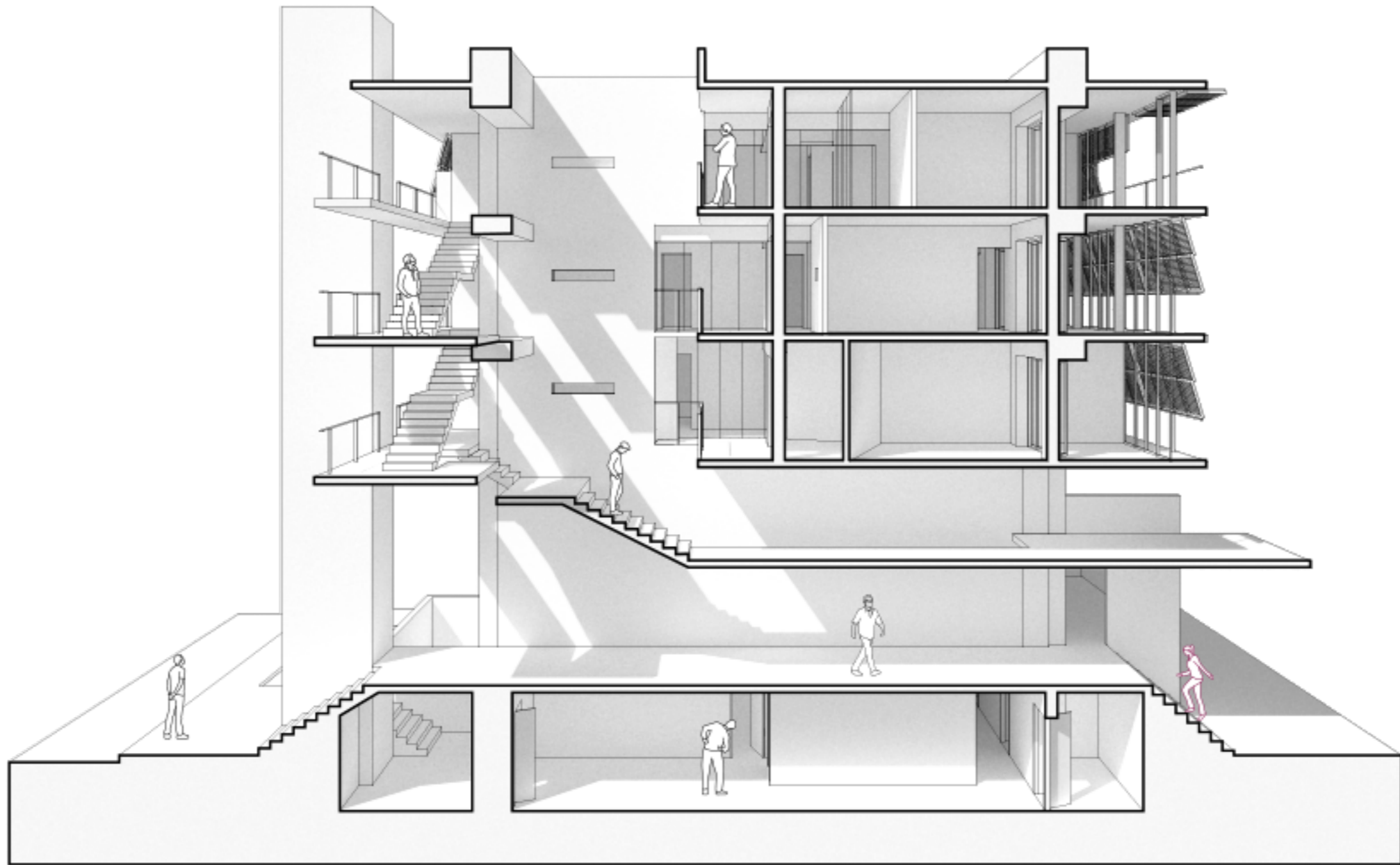

3 Types of the Internal Balcony

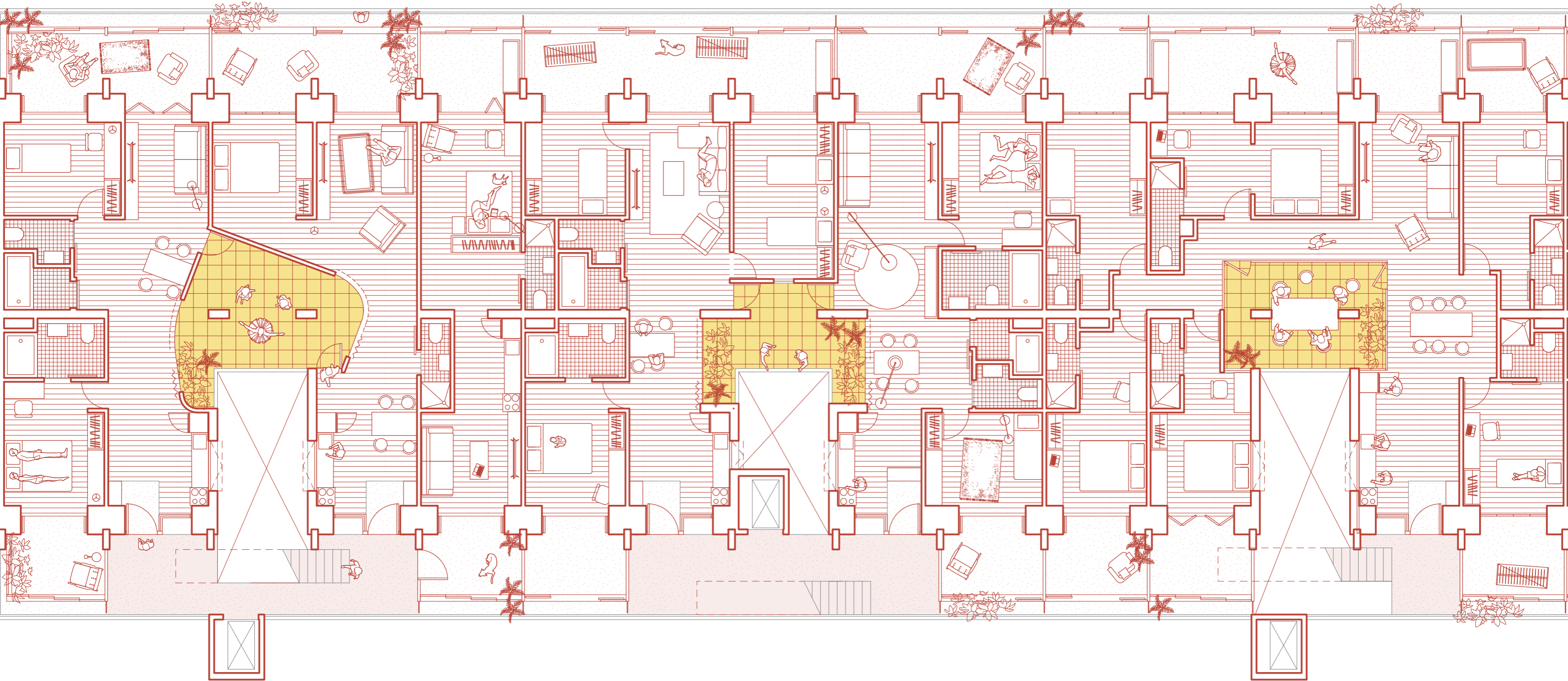

Curvy

Symmetrical

Freely open

common spaces

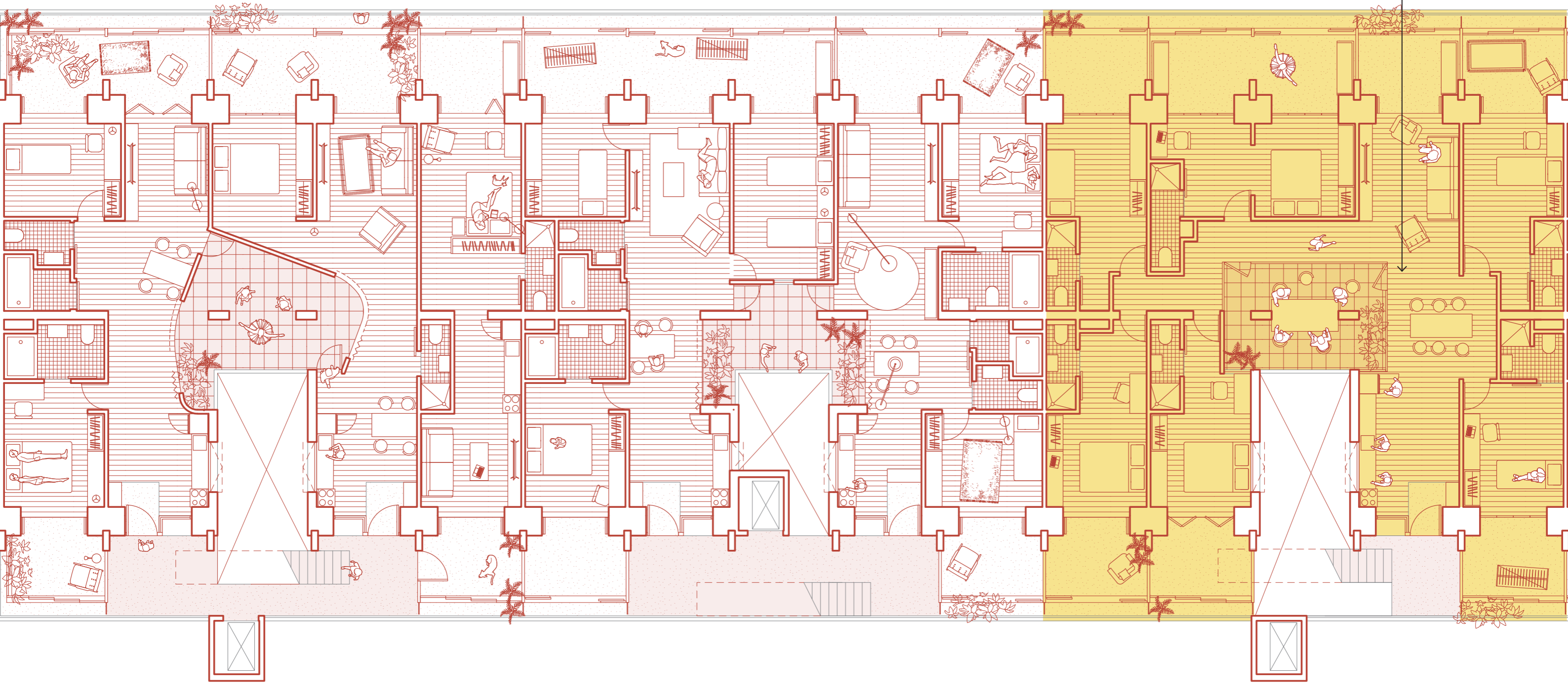

Studios

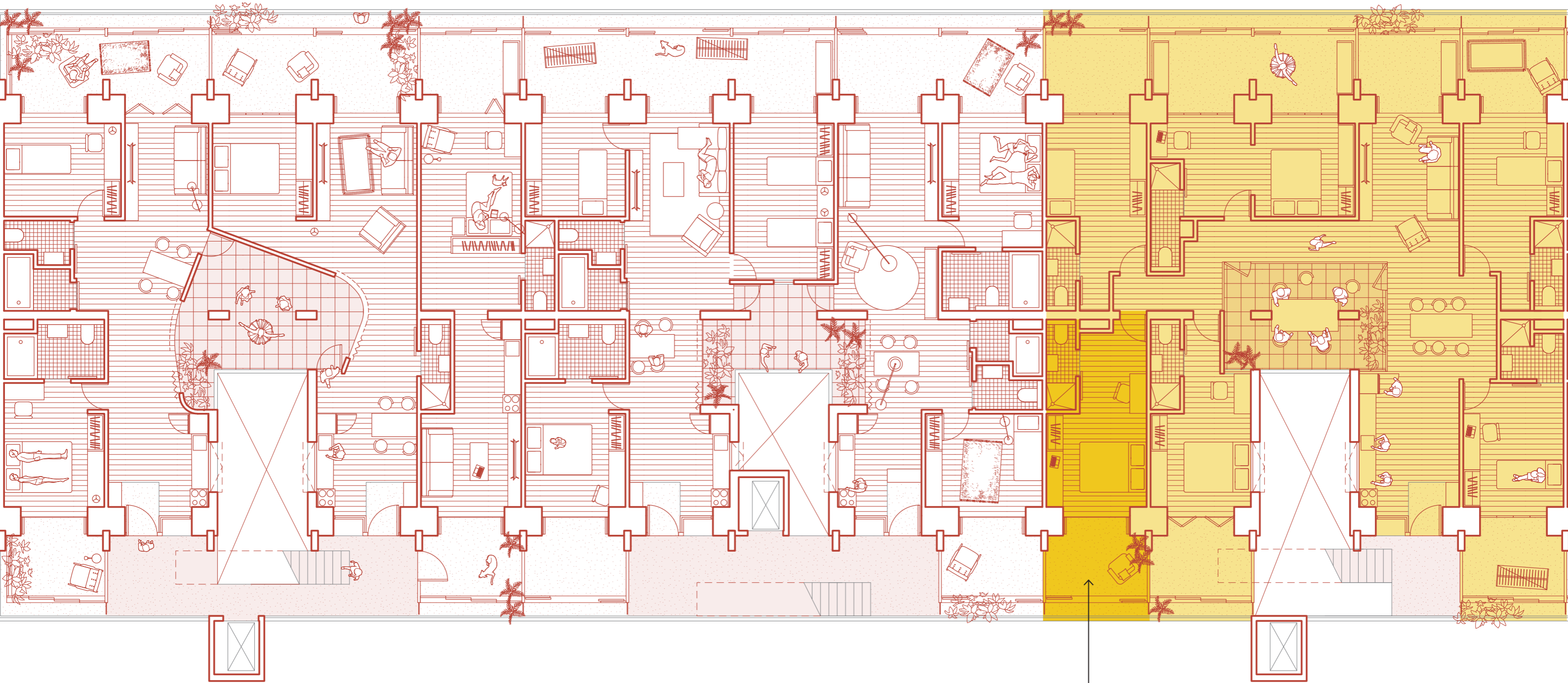

one unit

Studios

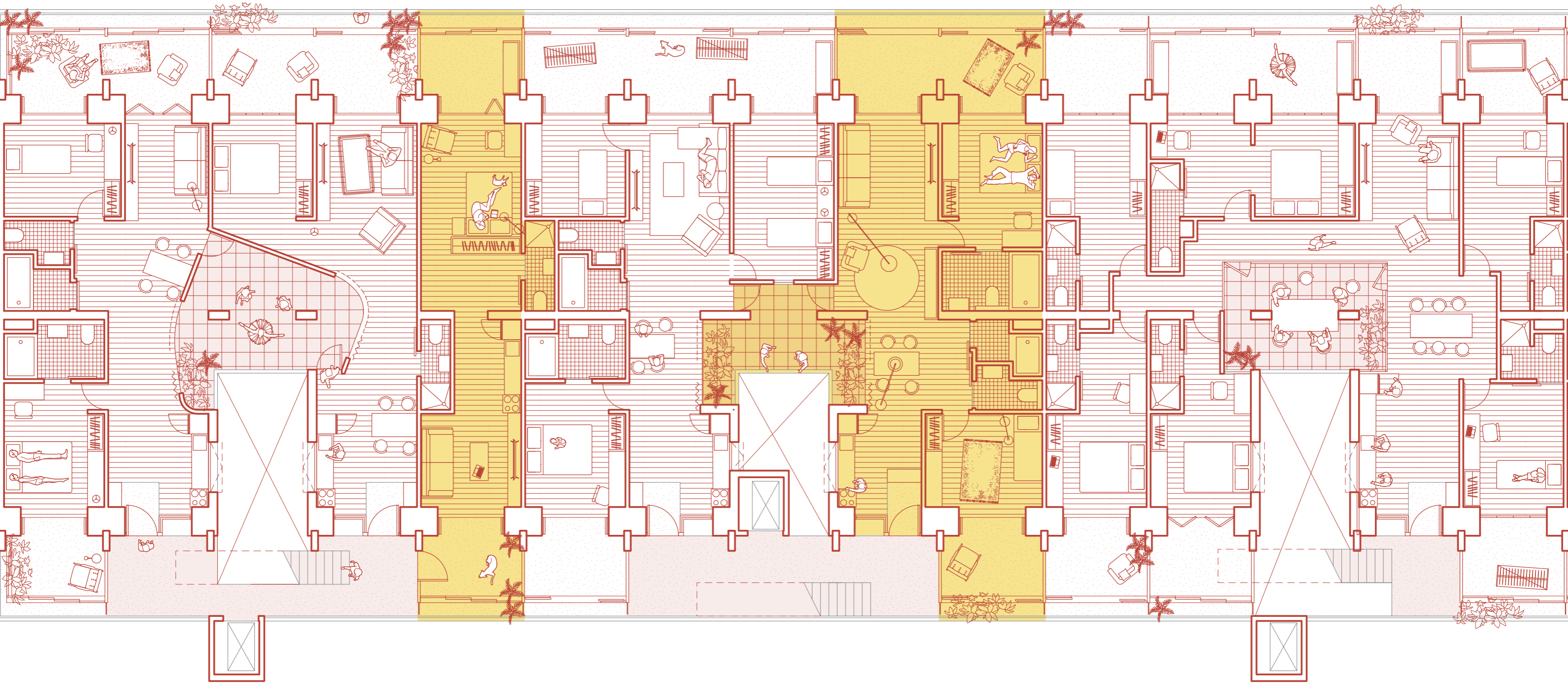

Single Studio

2 Bedrooms flat

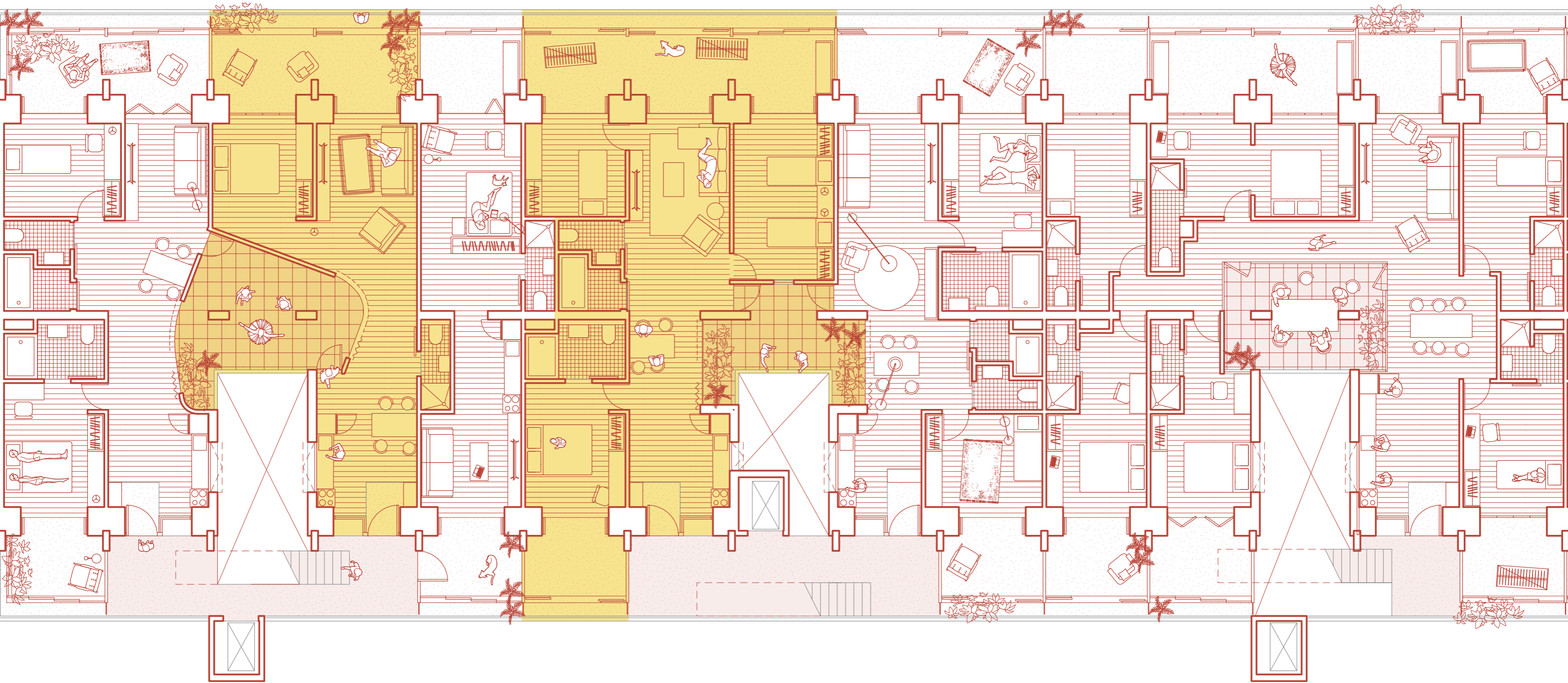

1 Bedroom flat

3 Bedrooms flat

Housing Types

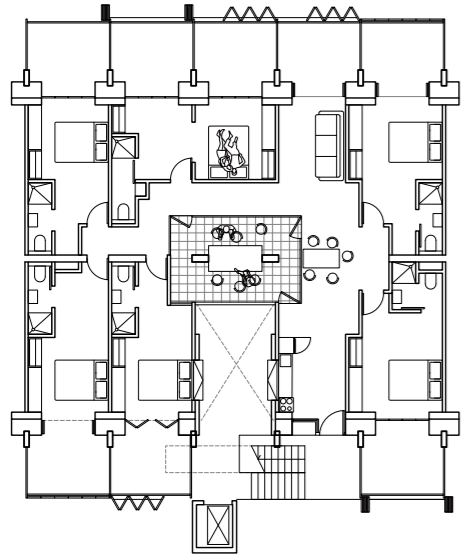

Studio / 6p
/ 27m2 & 246m2

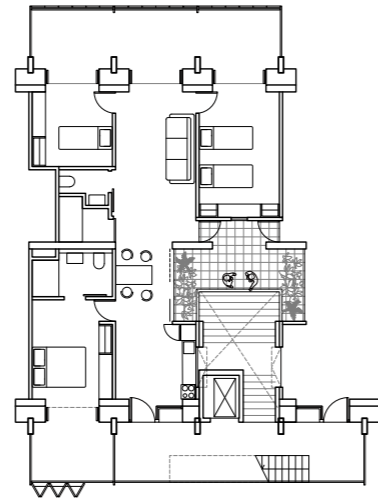

3 Bedrooms flat
/ 136 m2

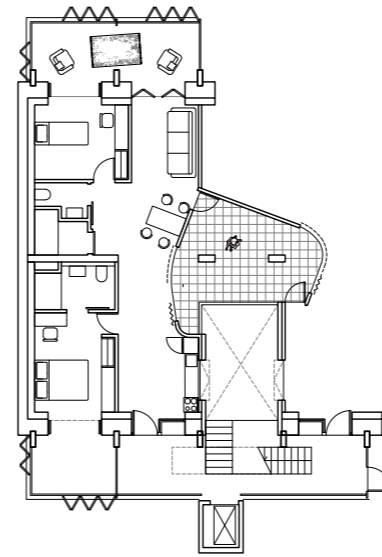

2 Bedrooms flat
/ 123 m2

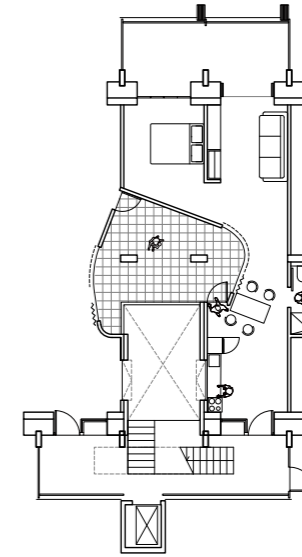

1 Bedrooms flat
/ 89 m2

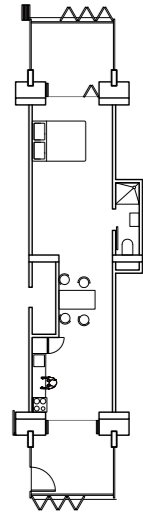

Single studio
/ 56 m2

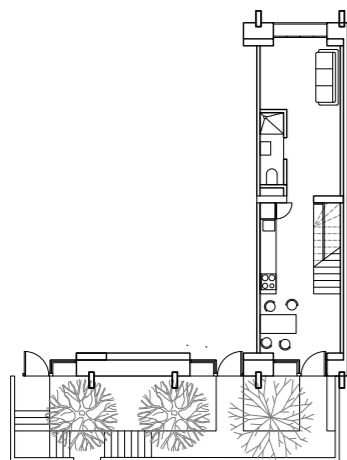
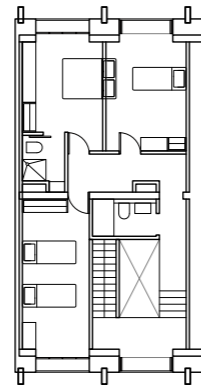
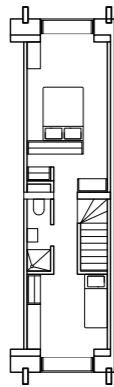

Single house
(2 bedrooms)
/ 125 m2

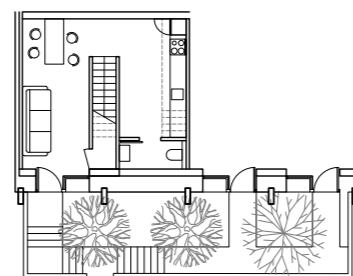

Single house
(3 bedrooms)
/ 168m2

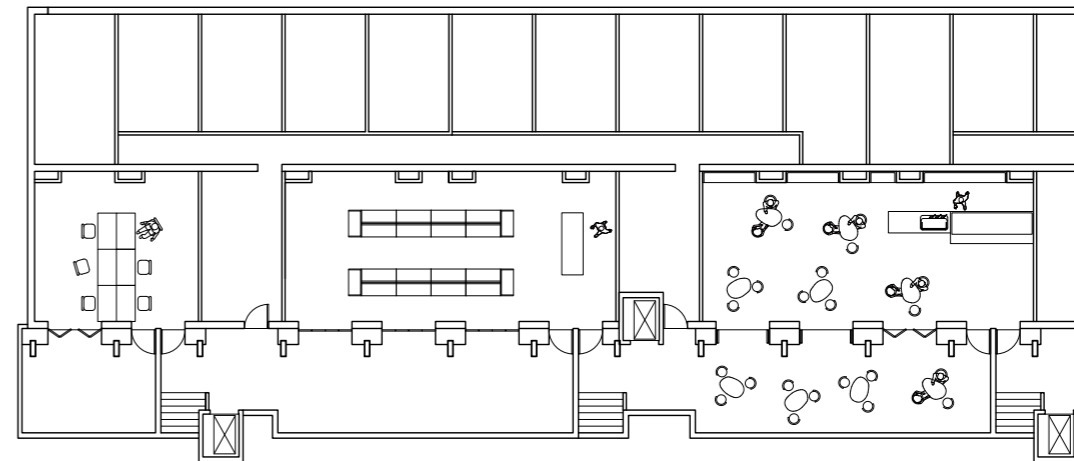

office & store

New Extension



Steel Frame

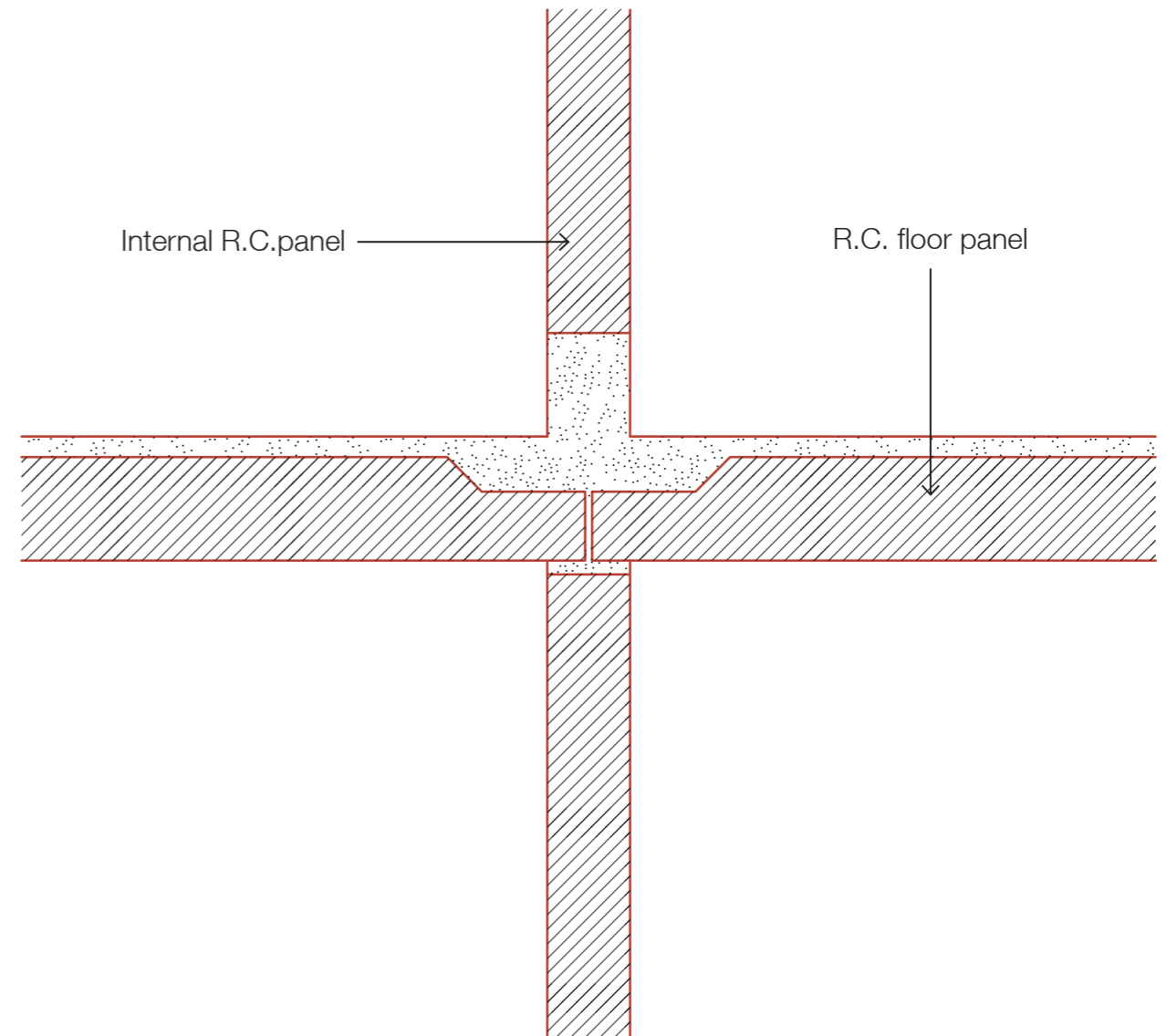
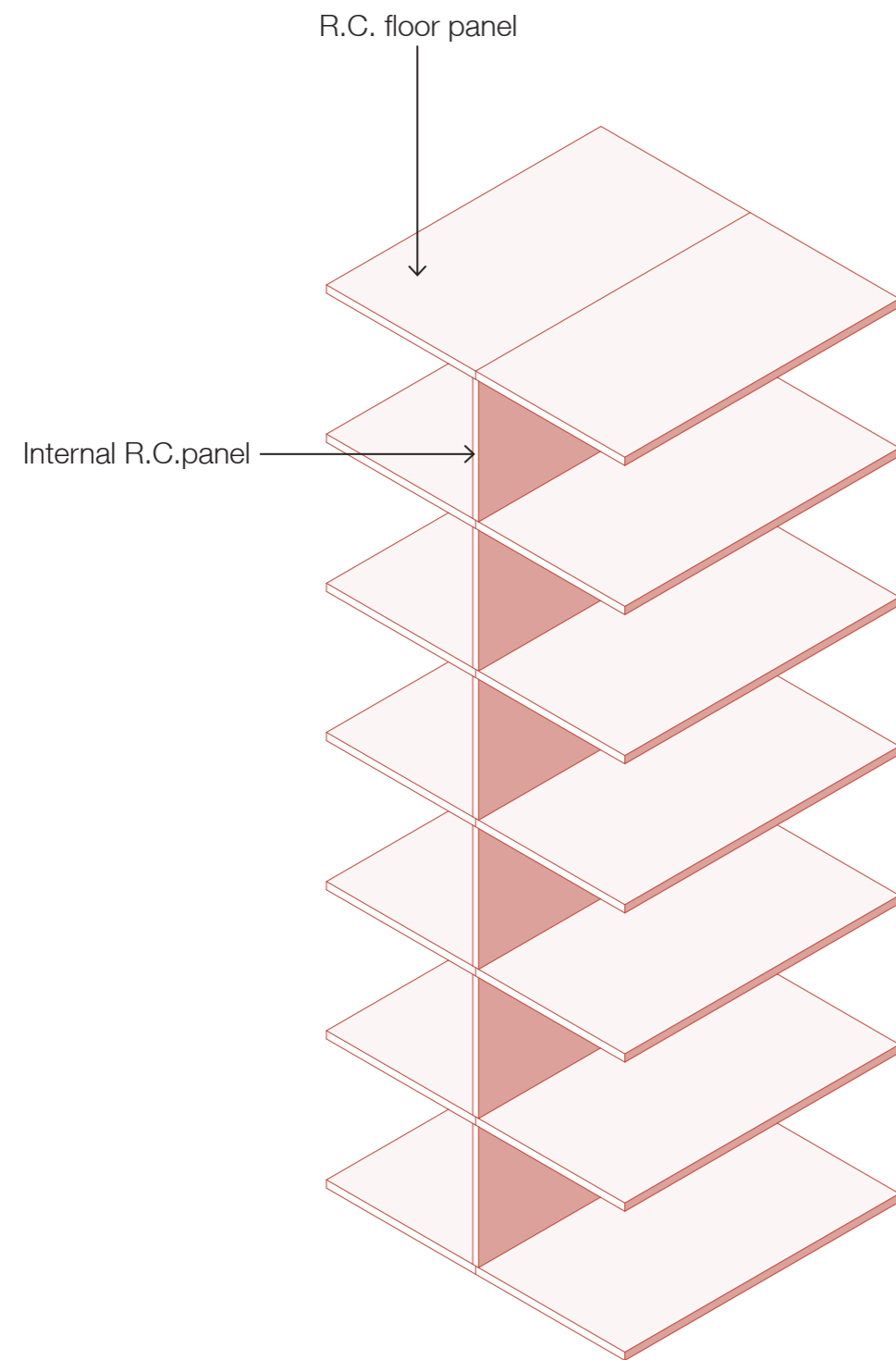

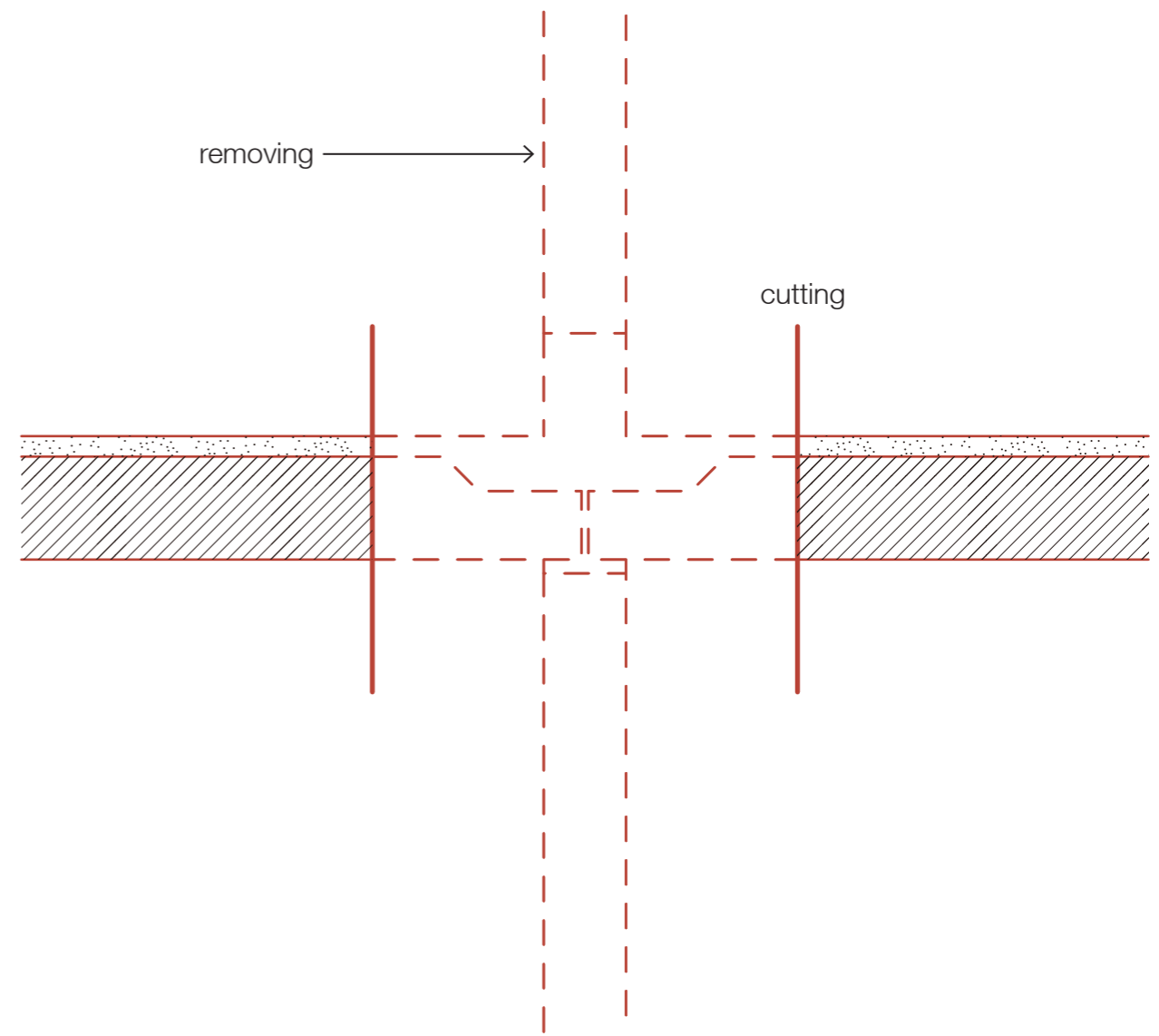
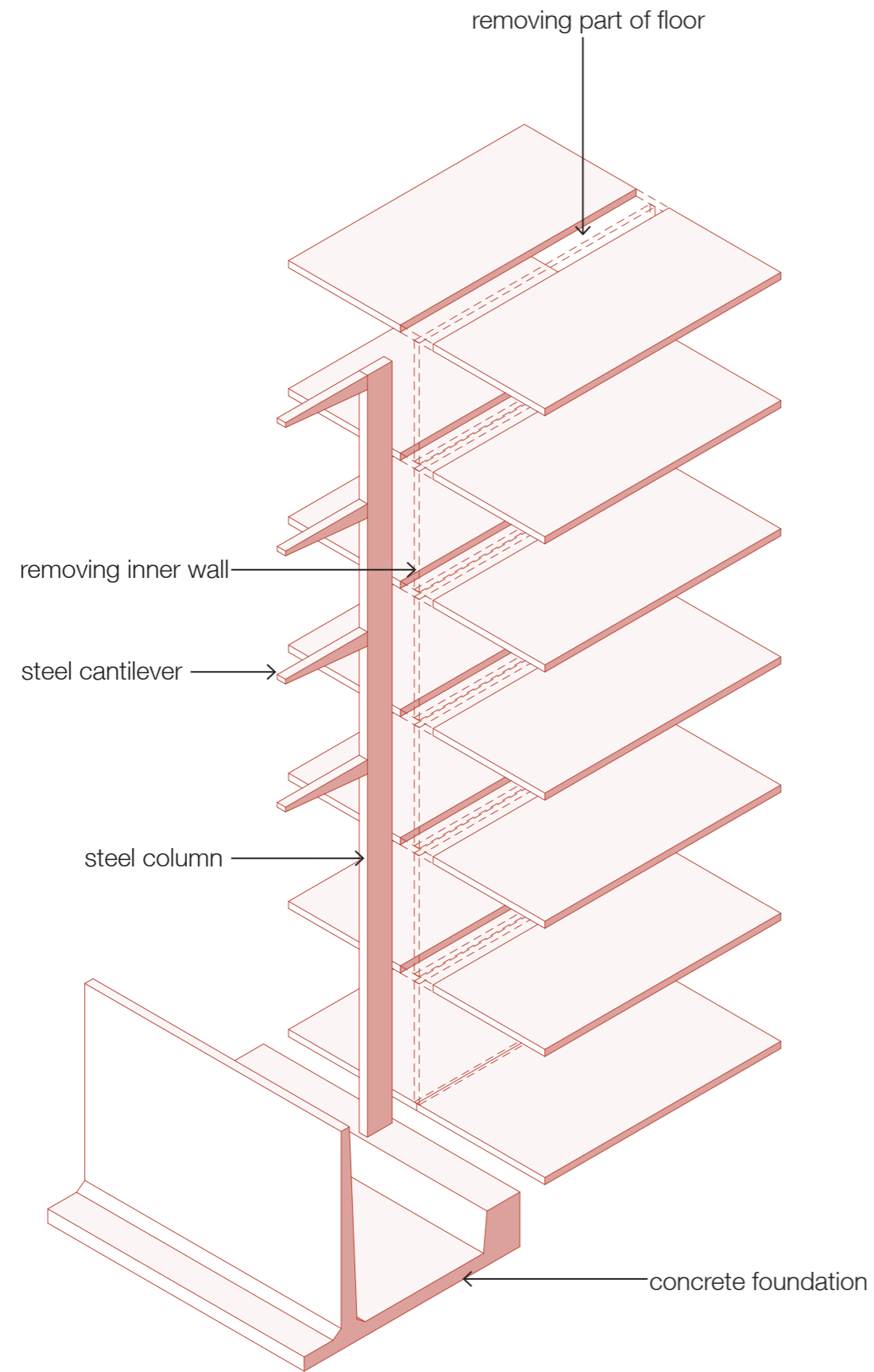

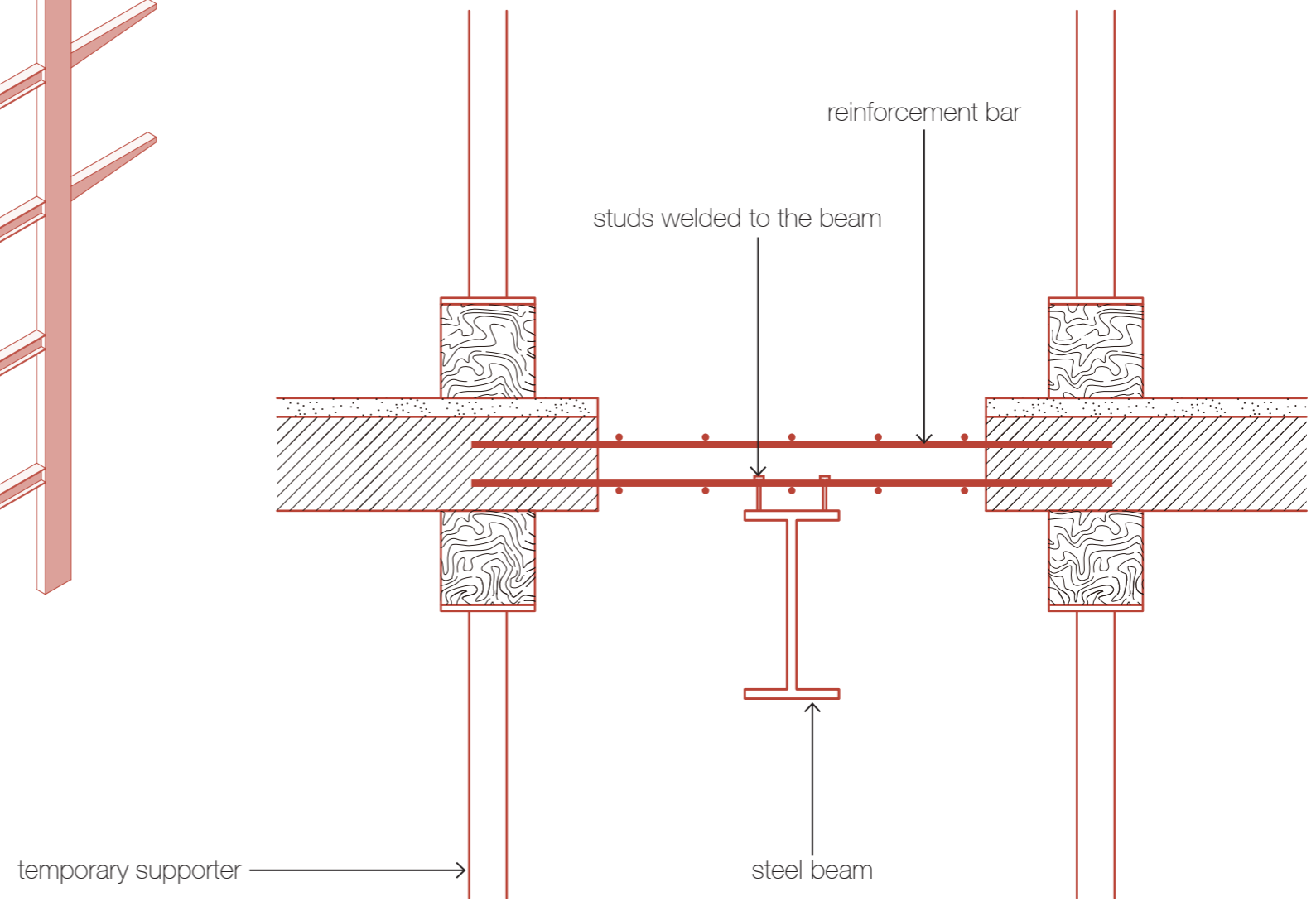
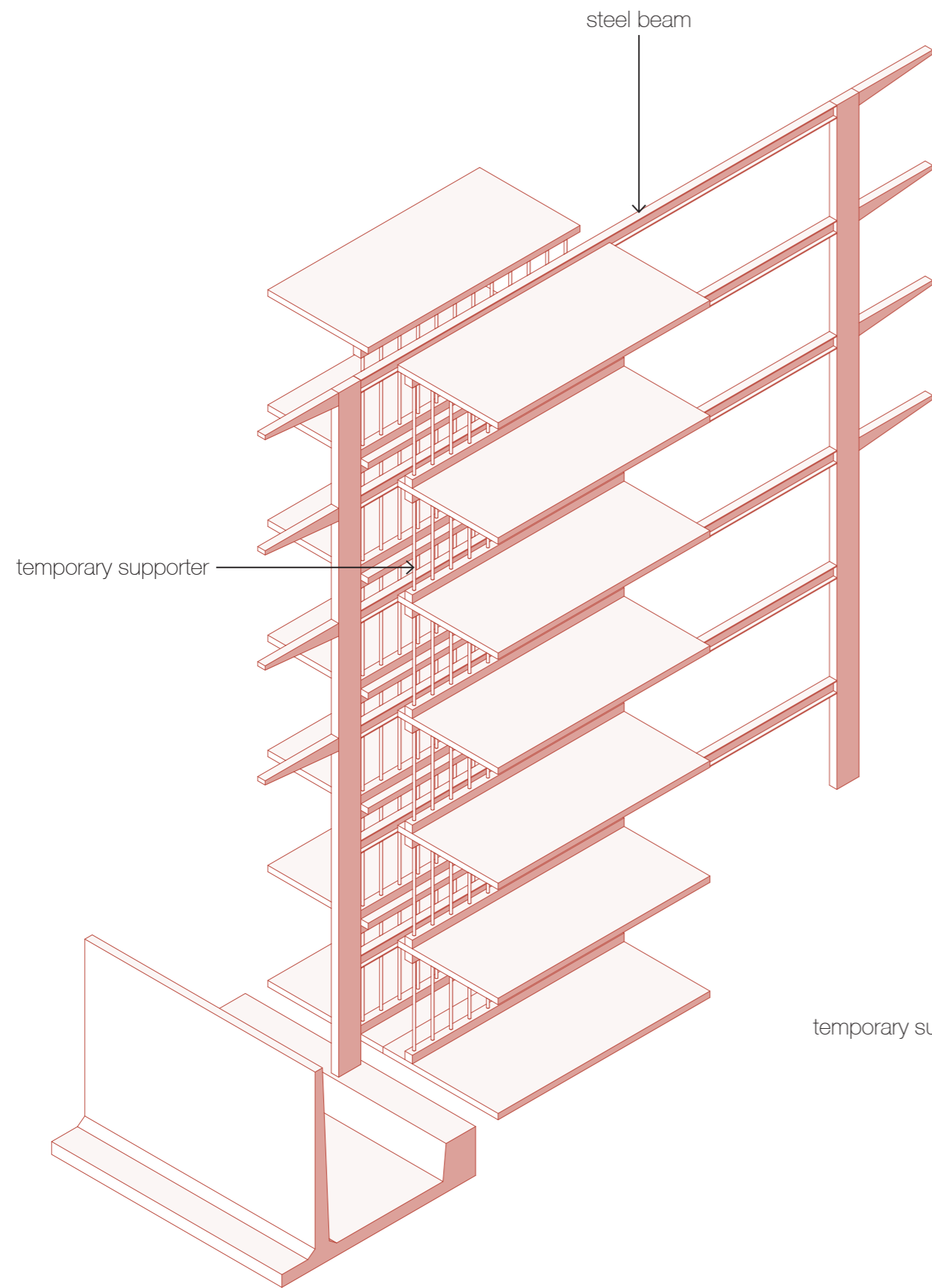

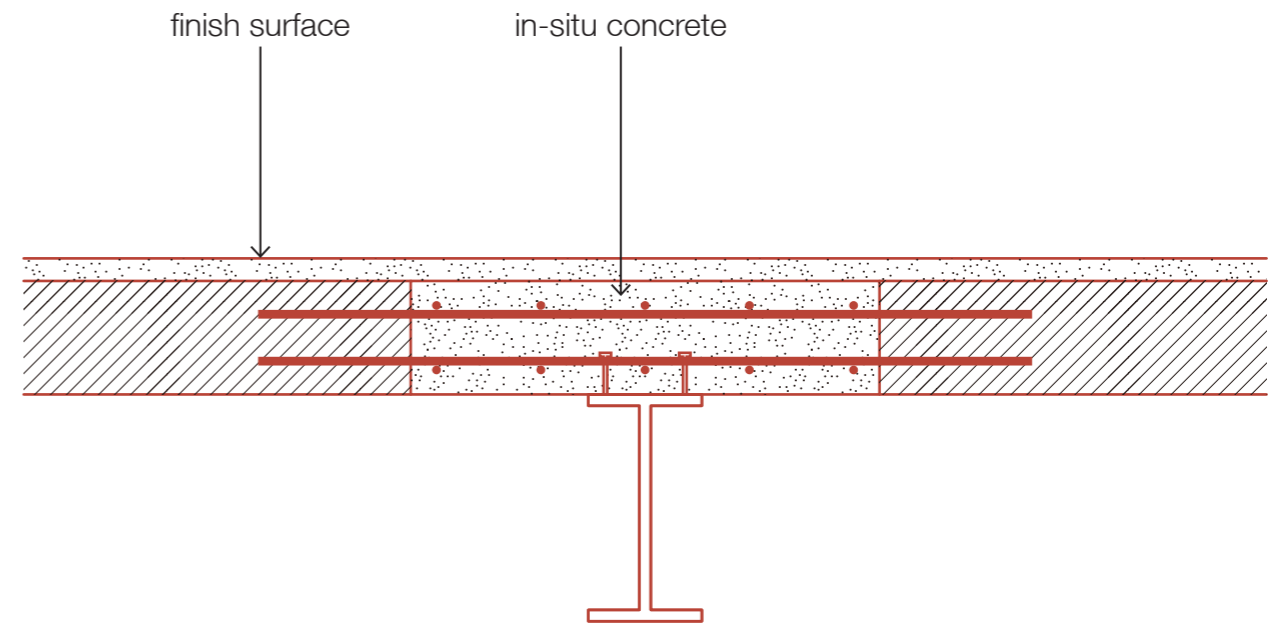
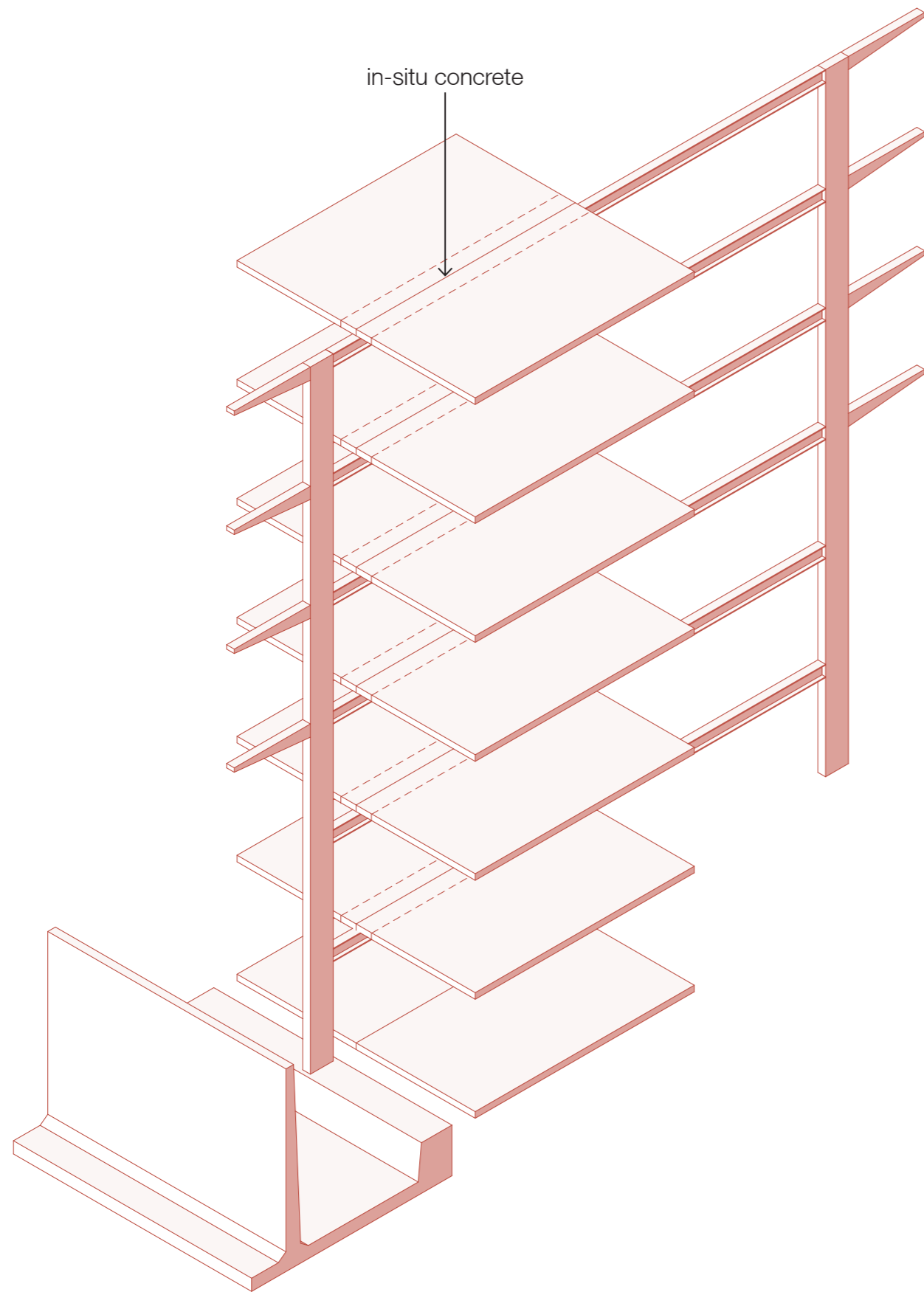

Steel Structure

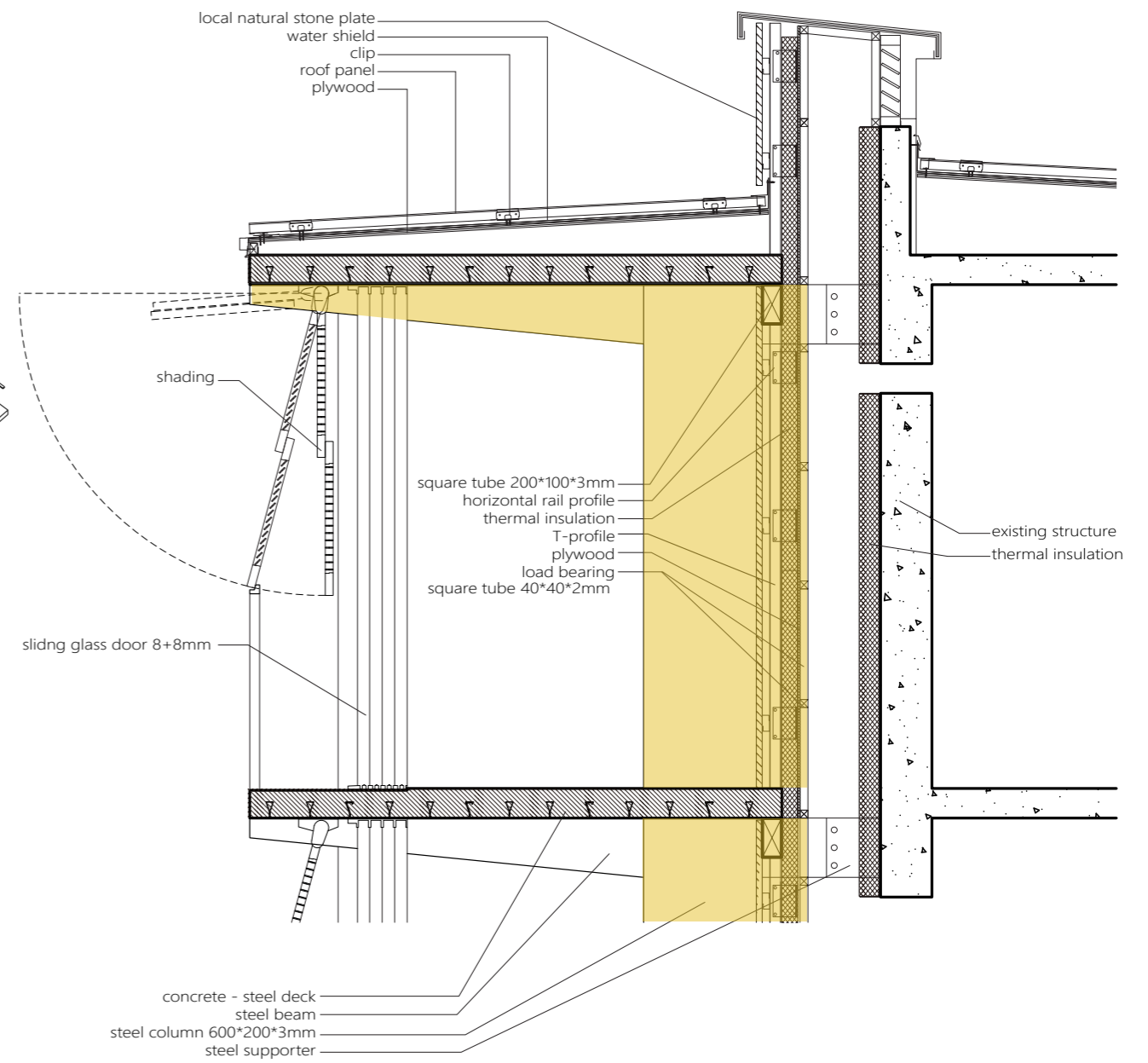
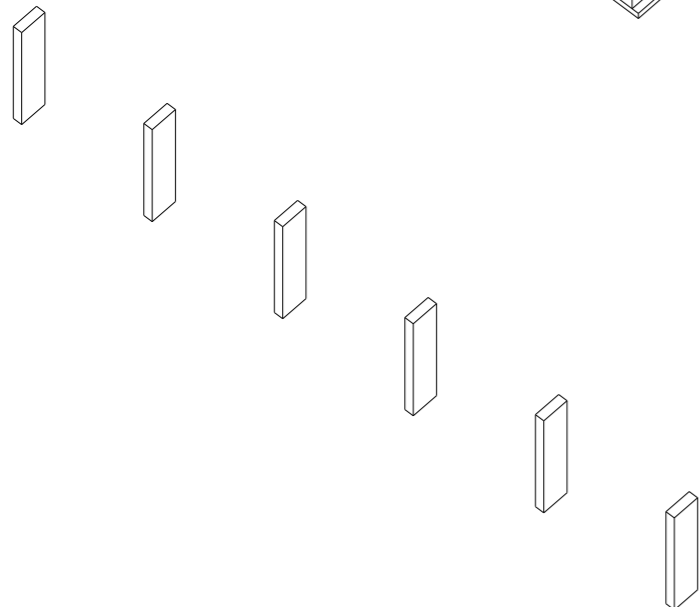
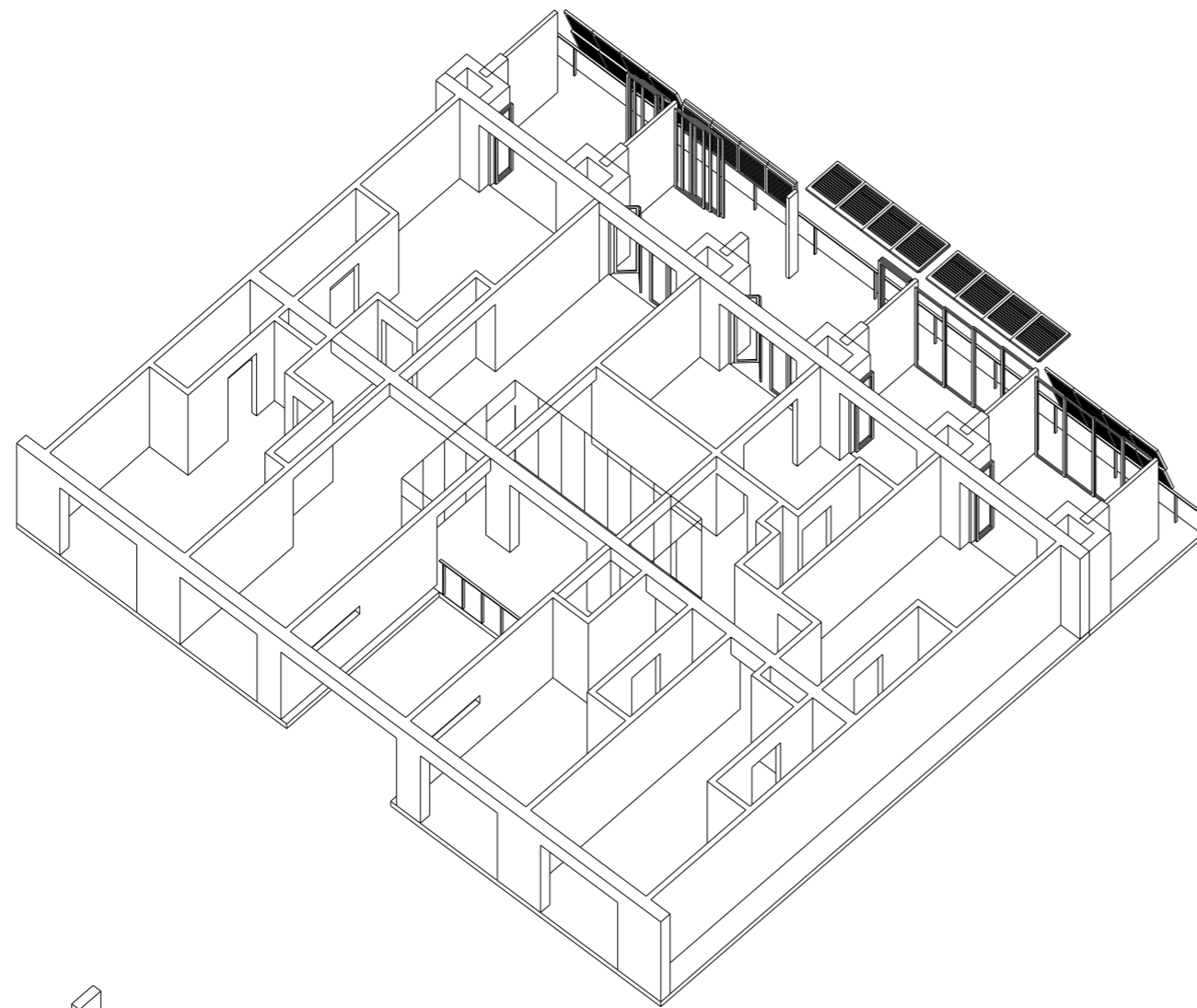

Concrete Floors with Steel Deck

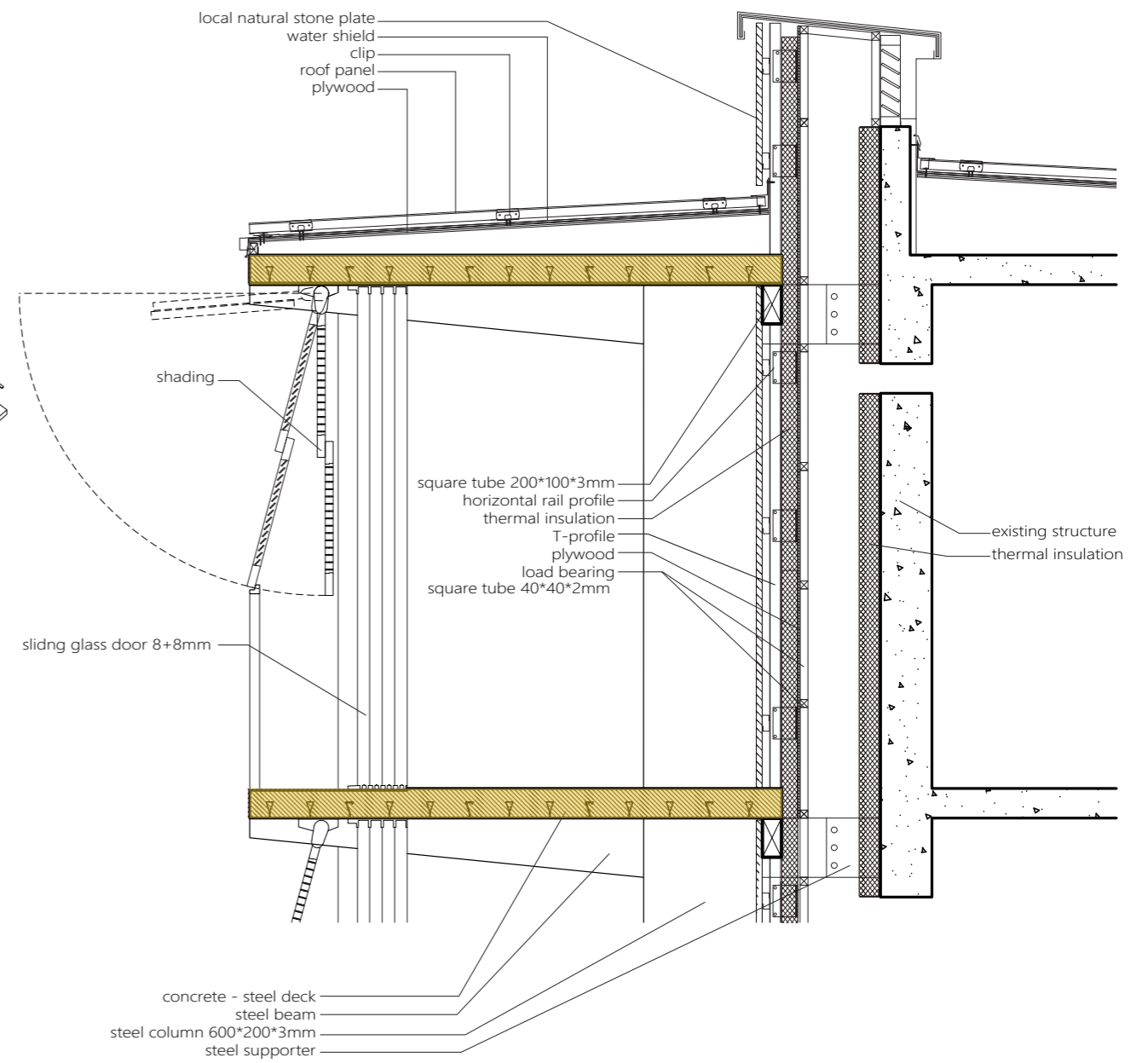
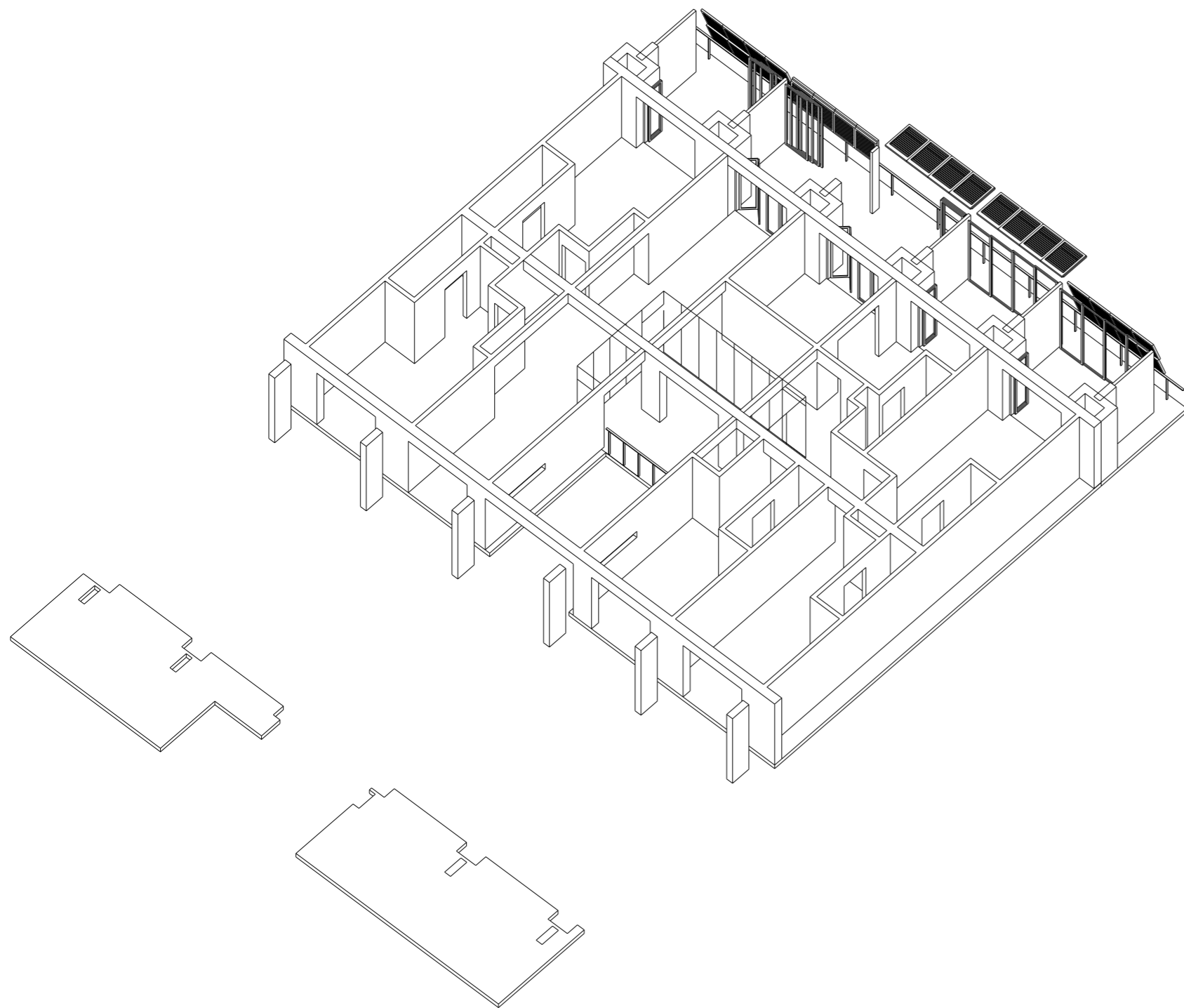

Local Material

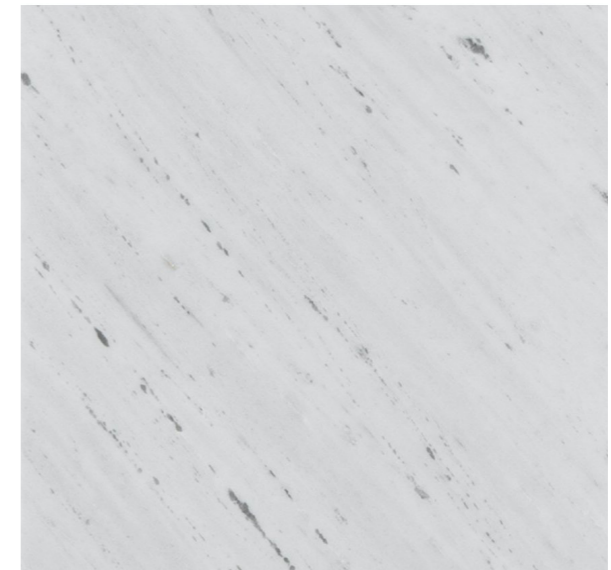
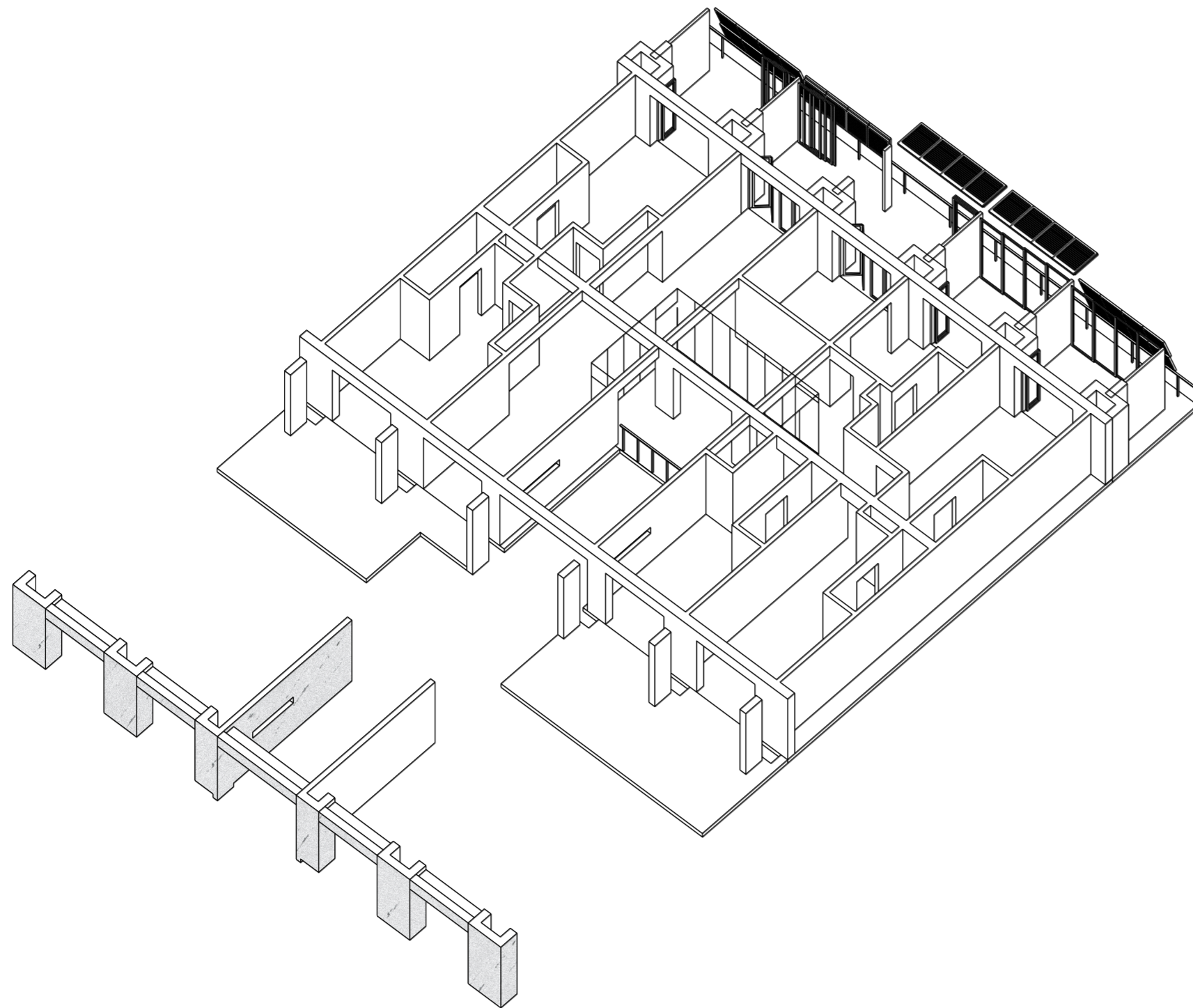

Cladding Facade

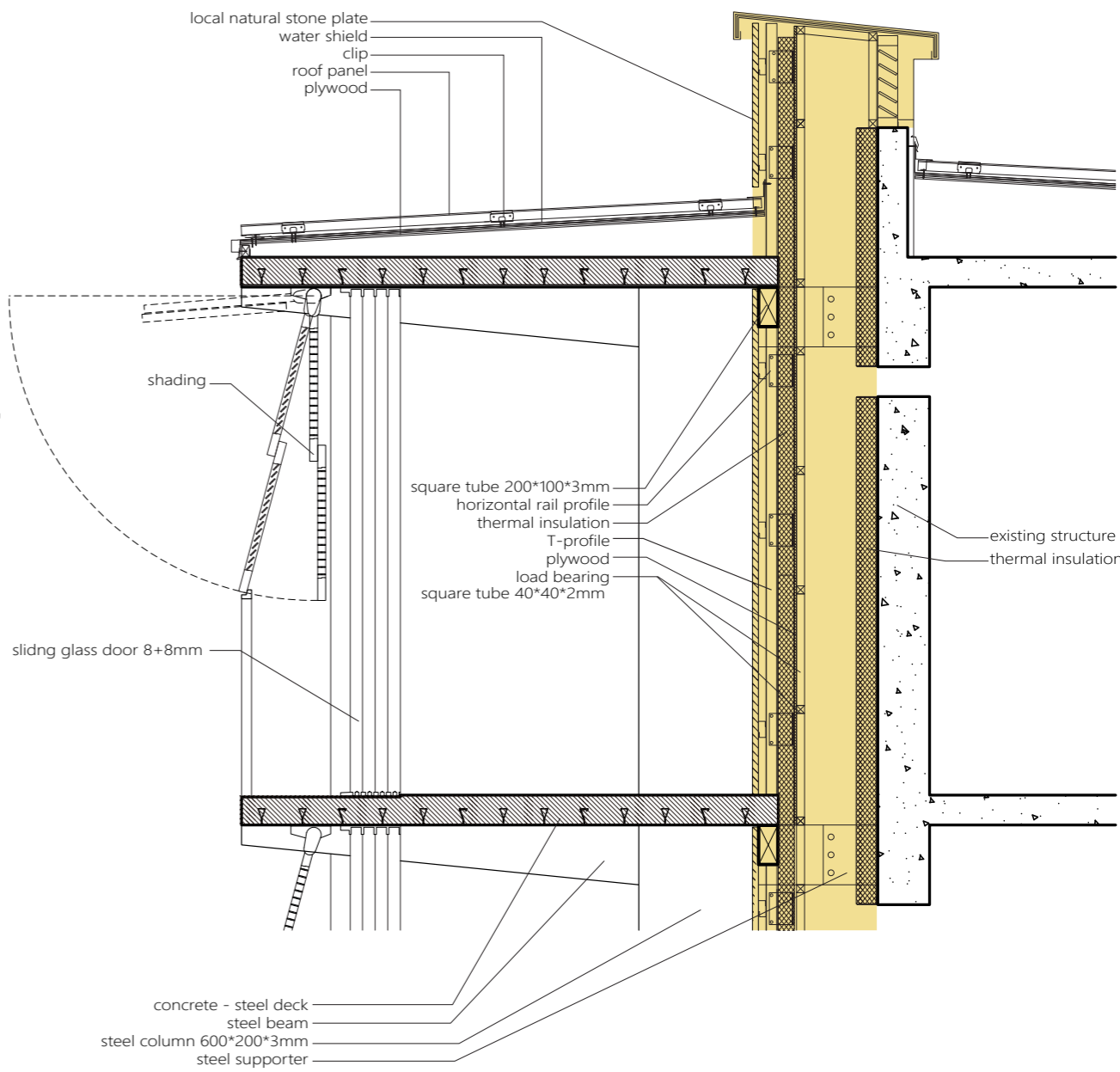
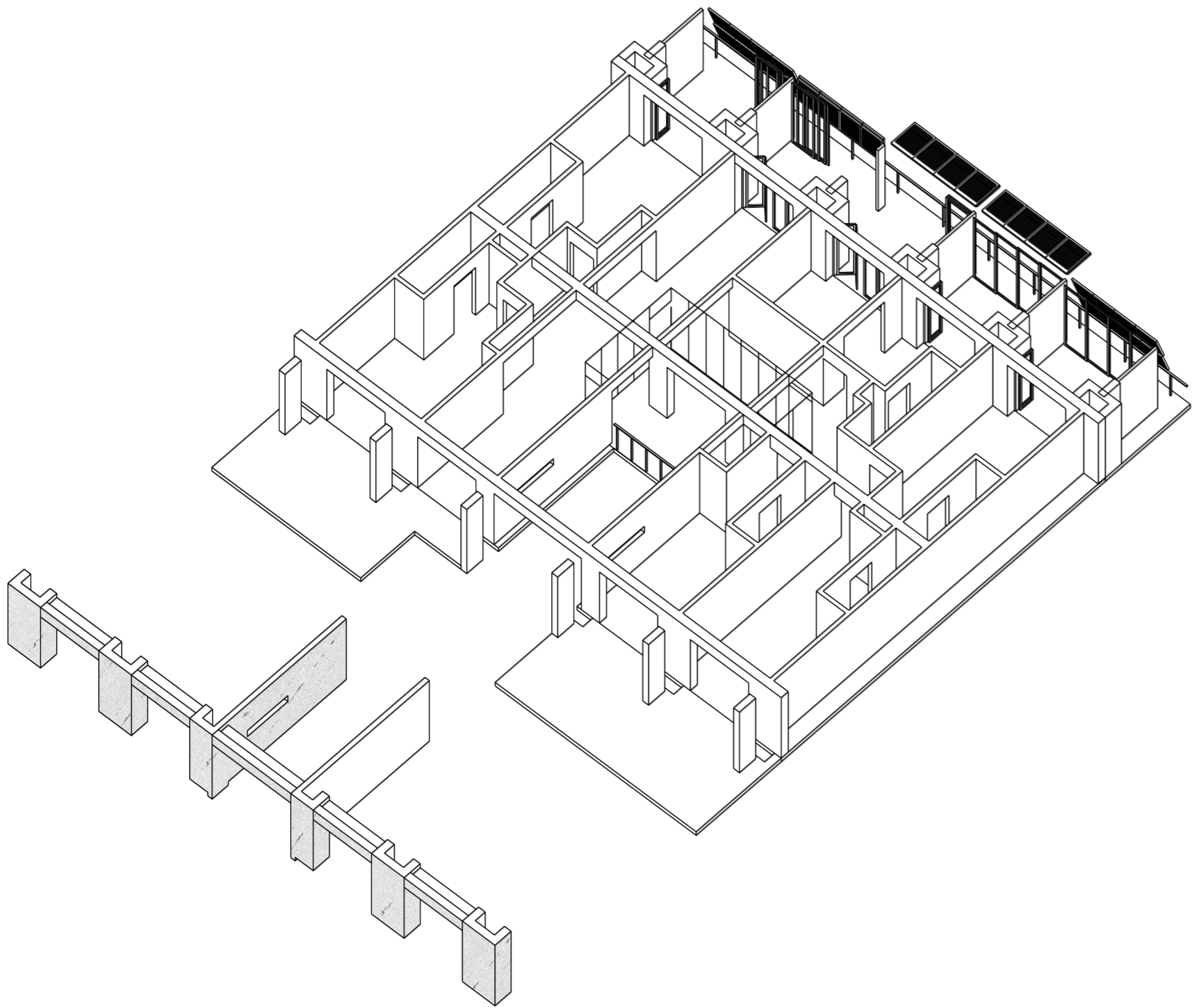

Double Glazing Doors

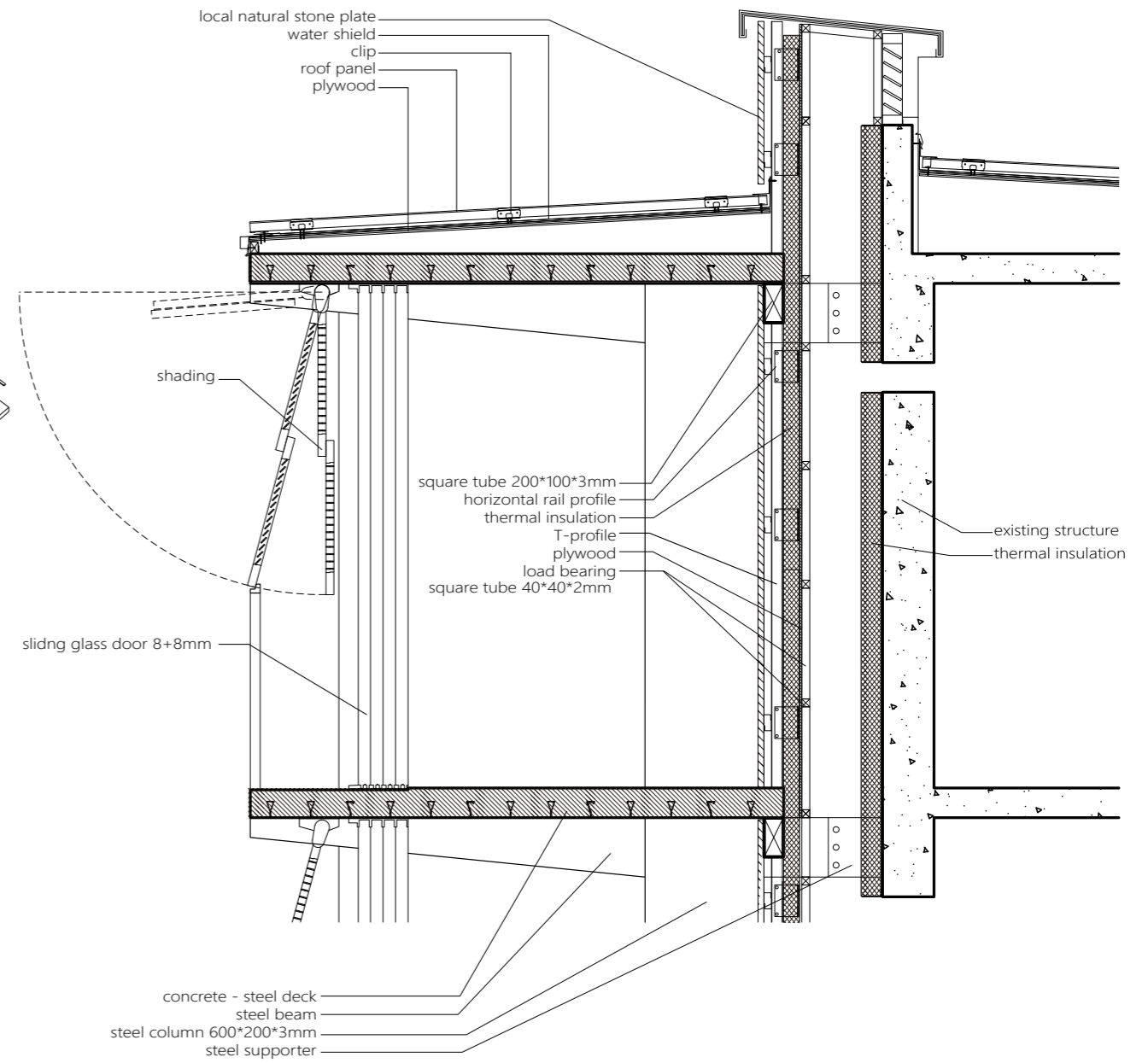
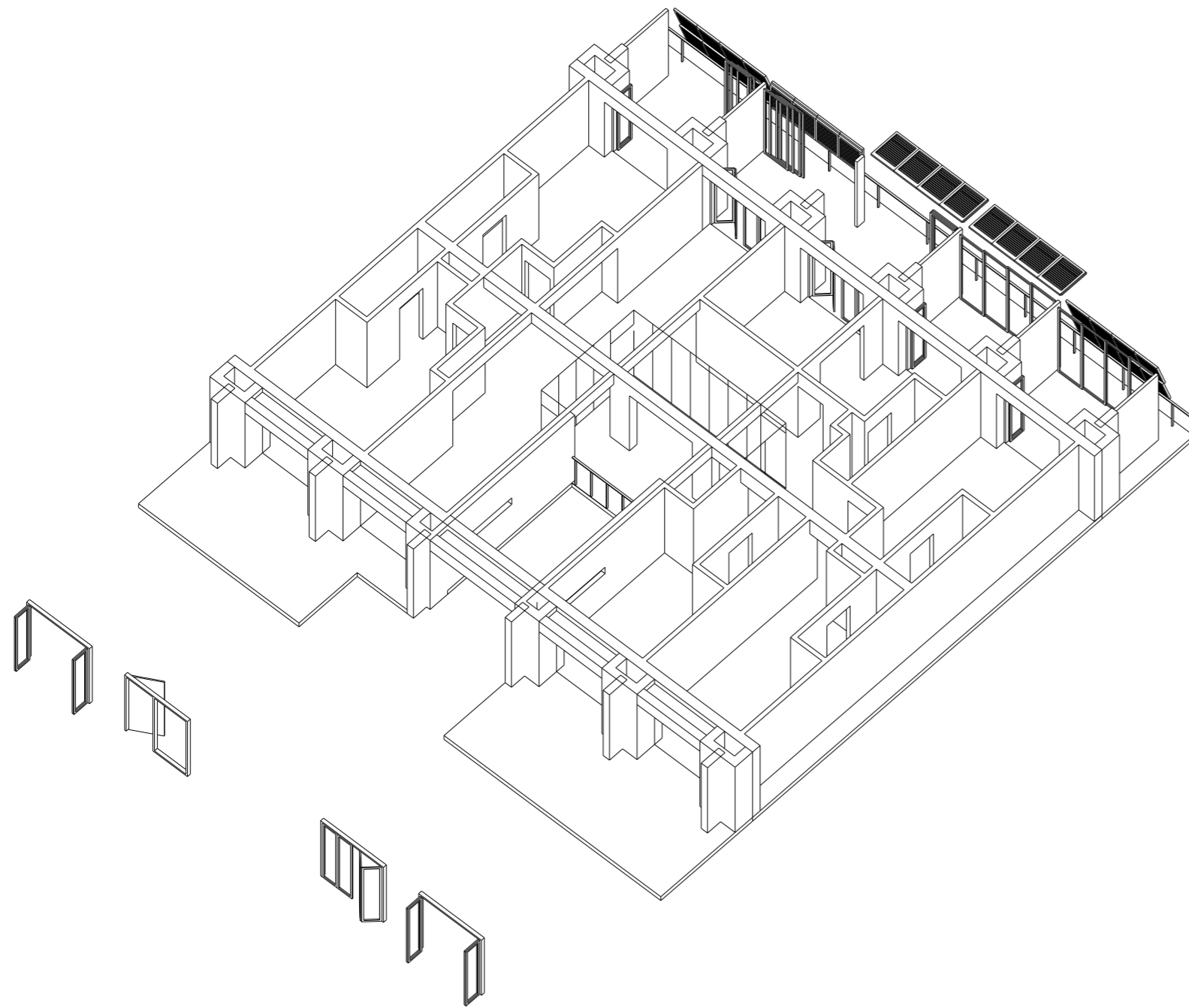

Partition Walls

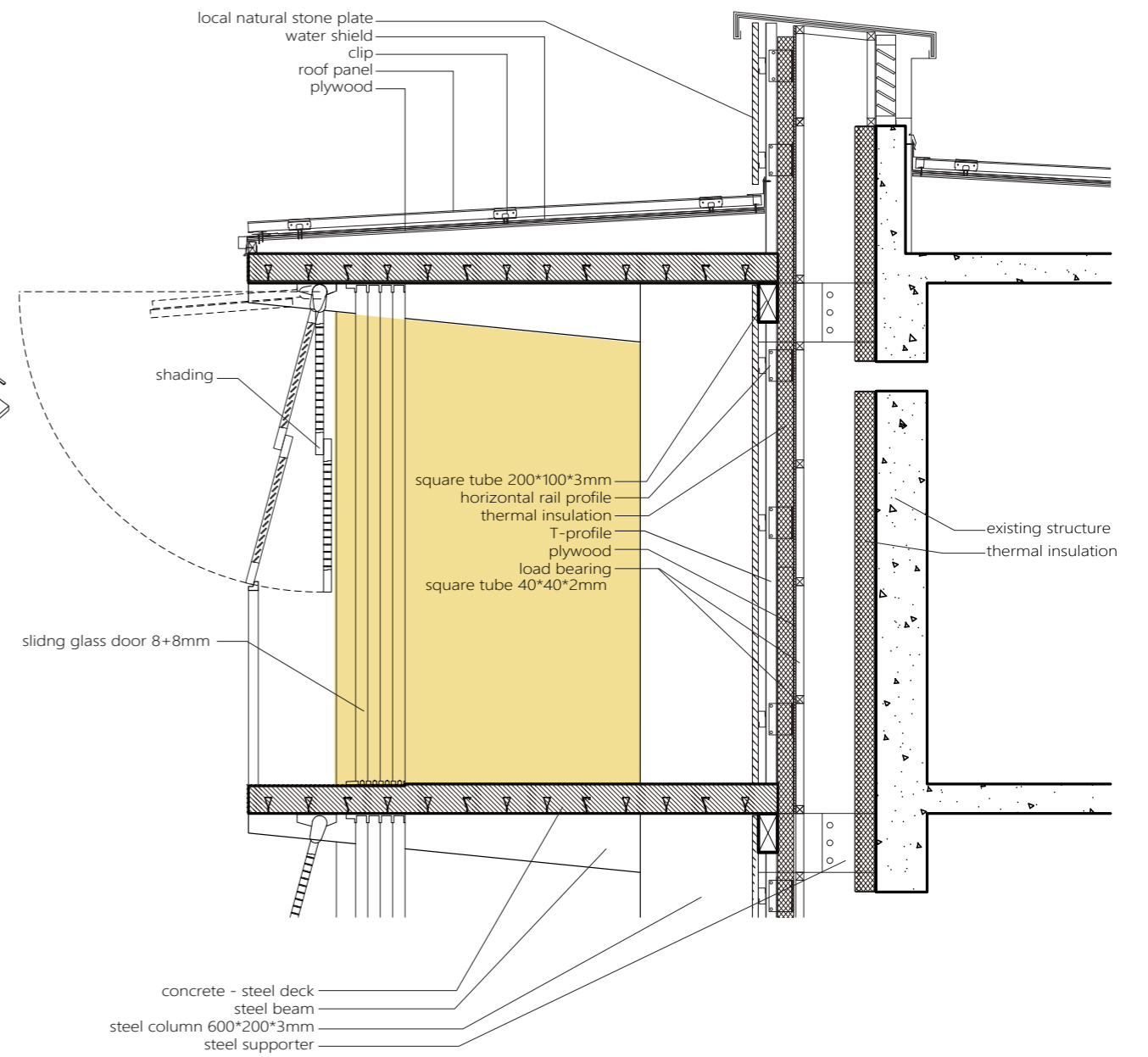
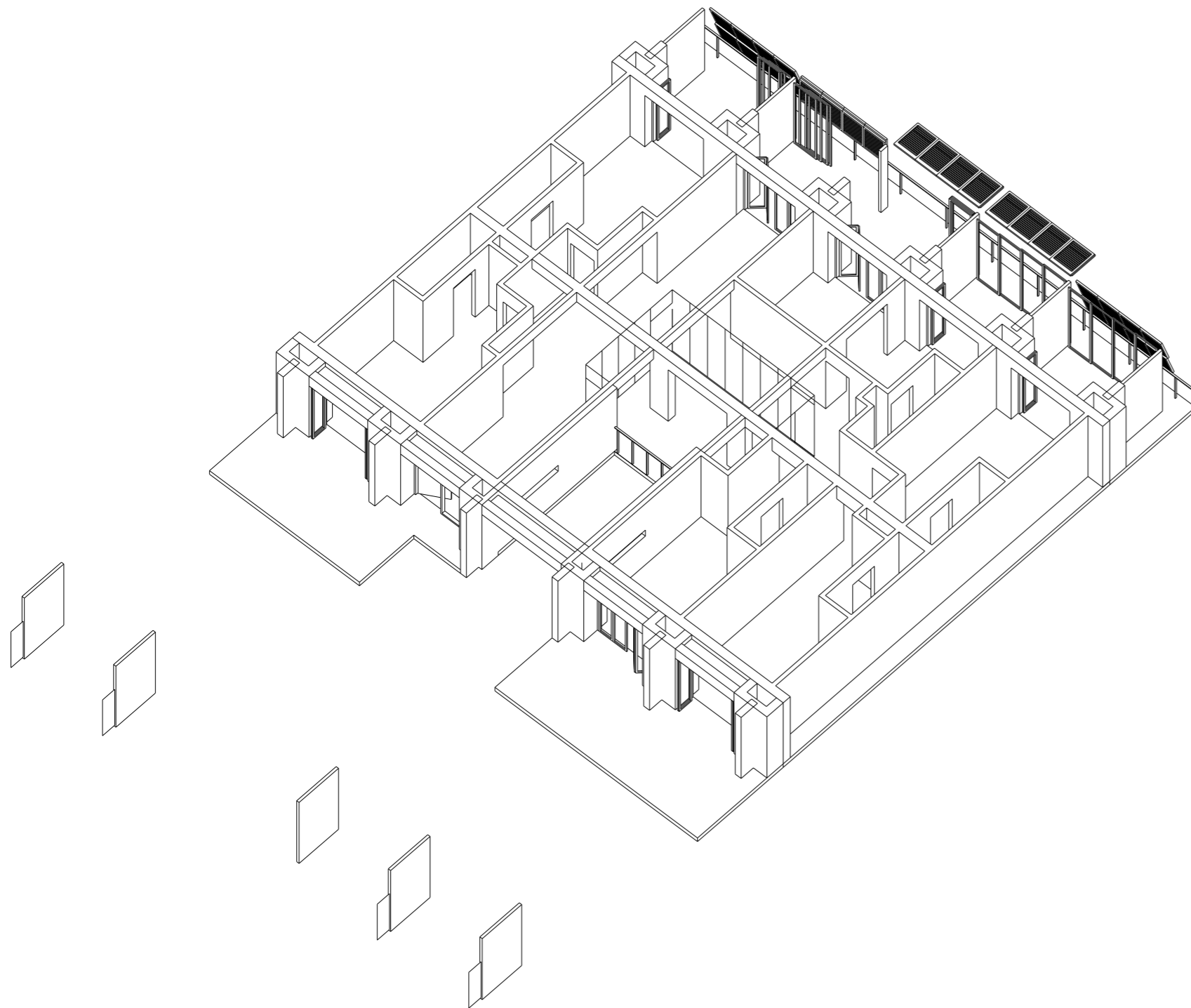

Second Sliding Doors

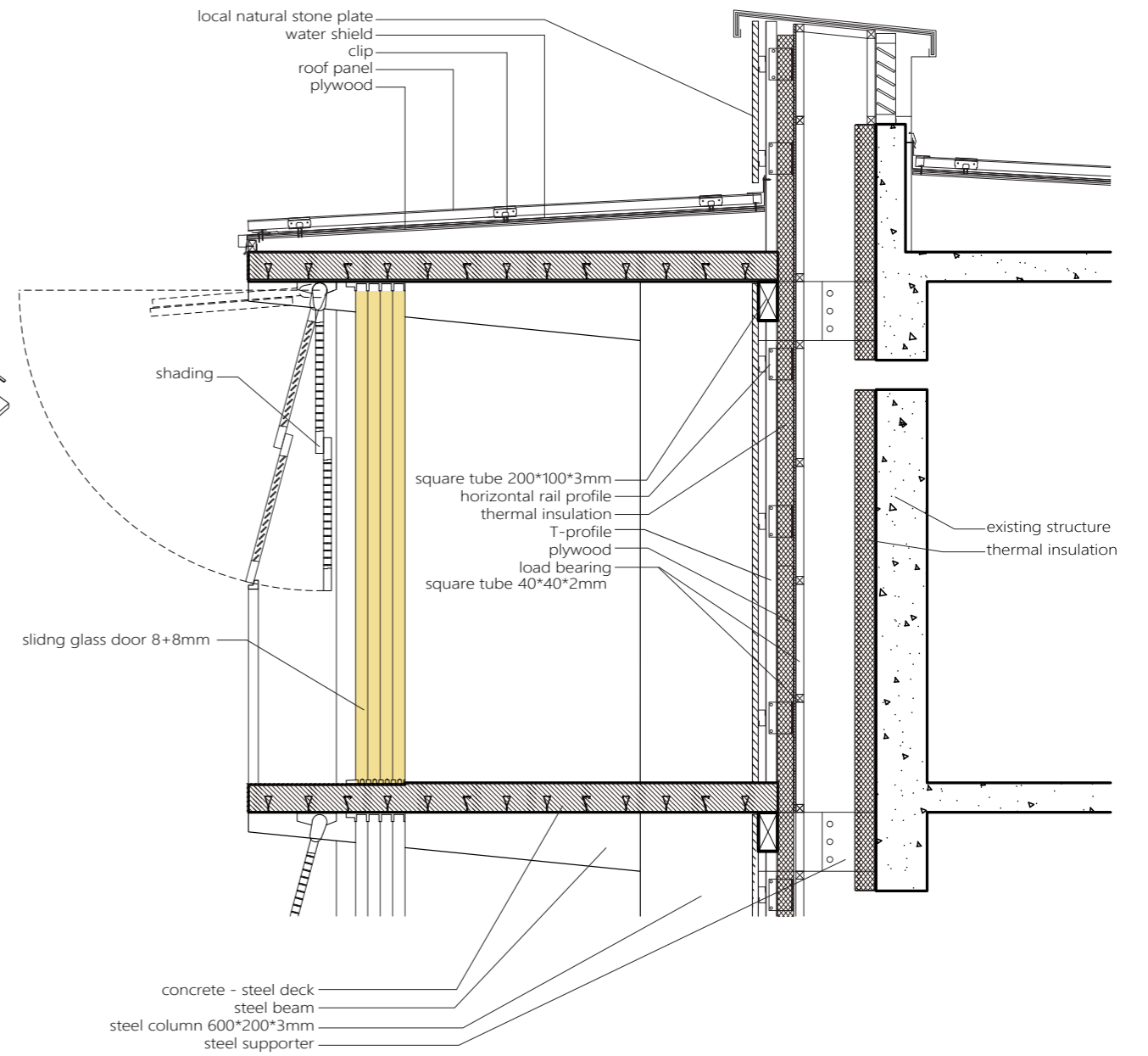
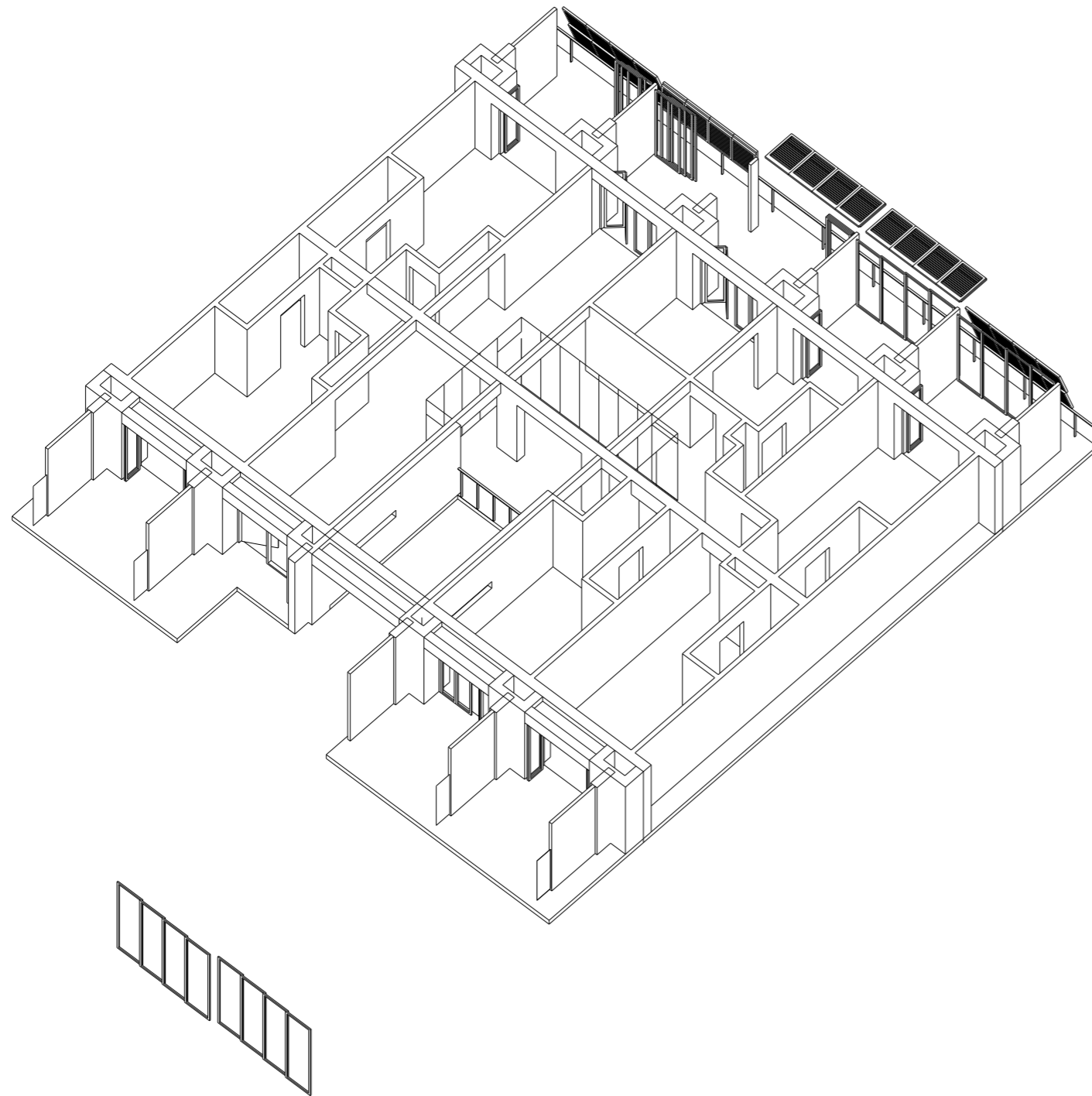

Transparent Railing

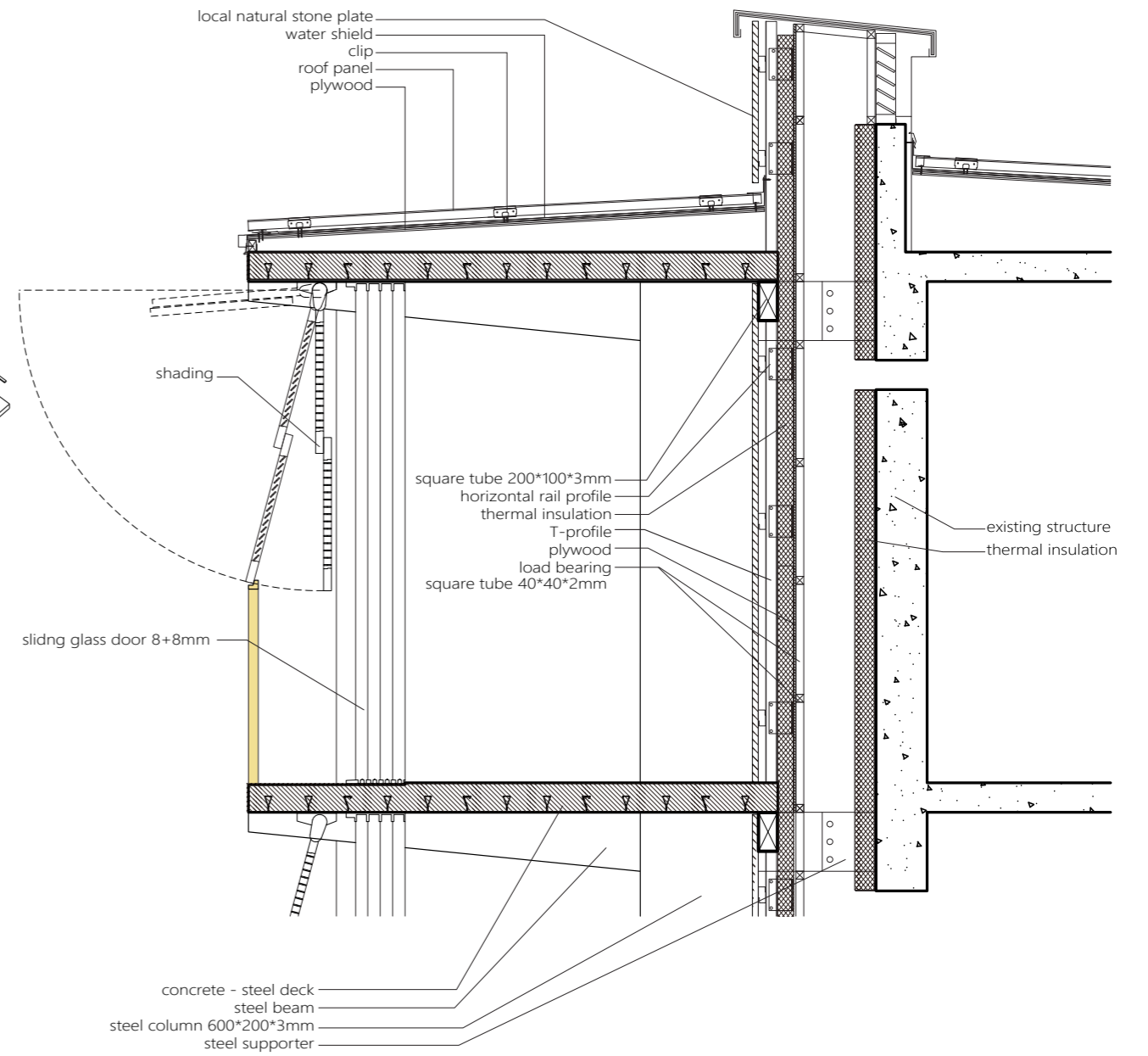
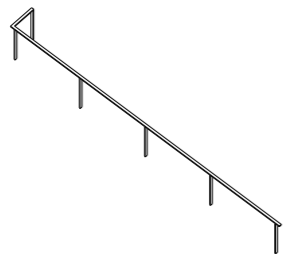
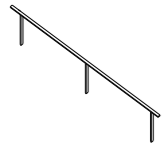
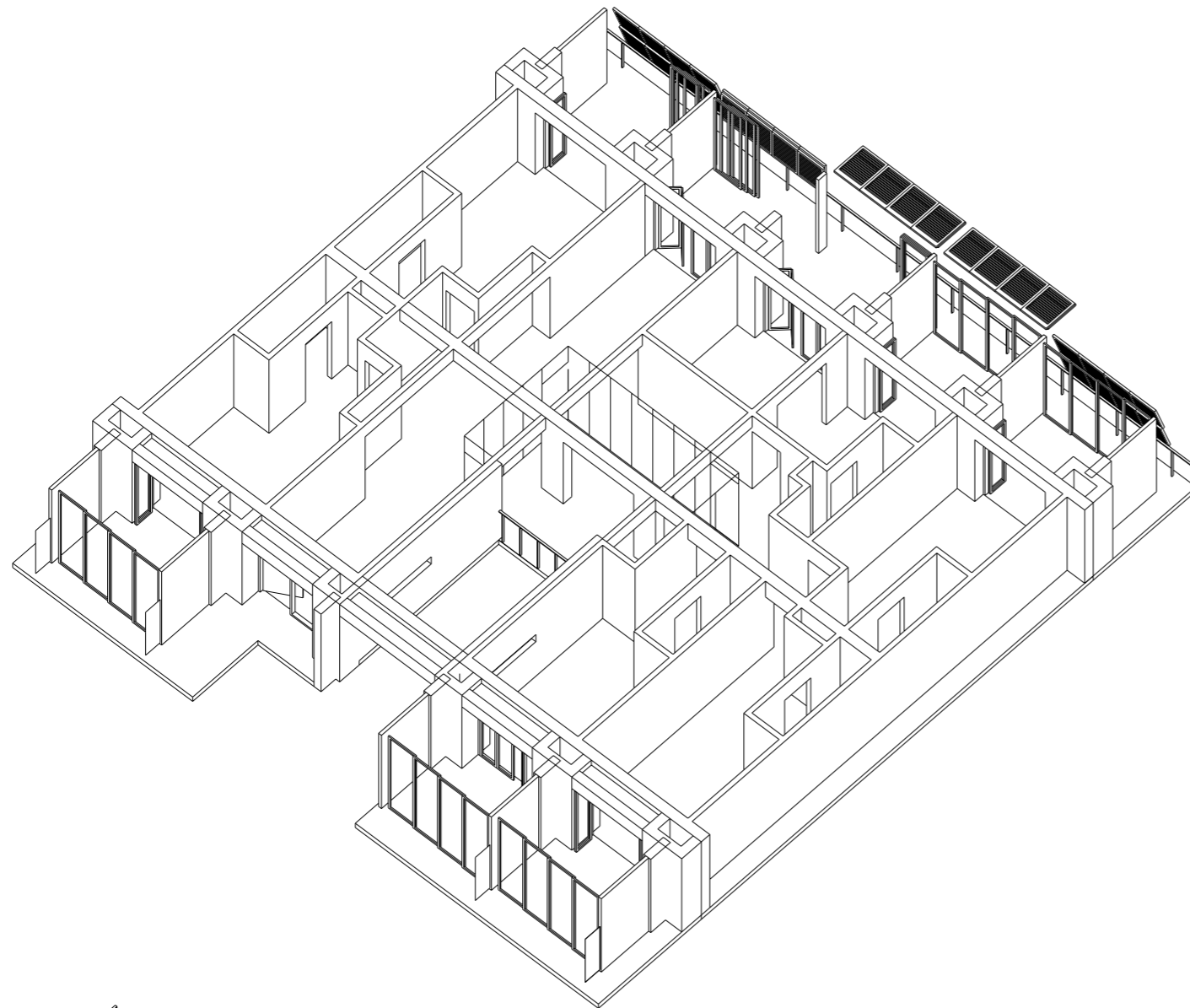

Shadding

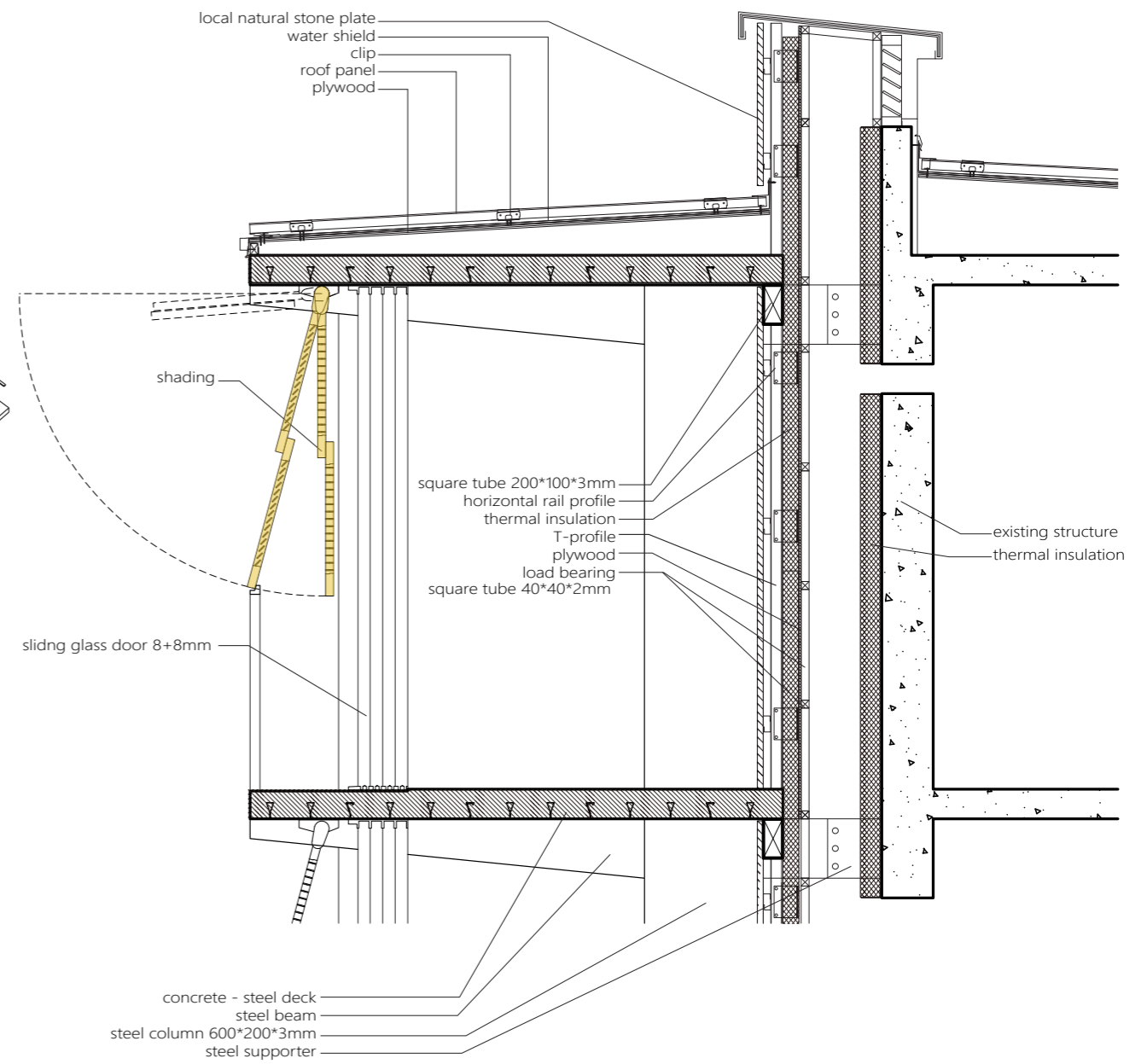
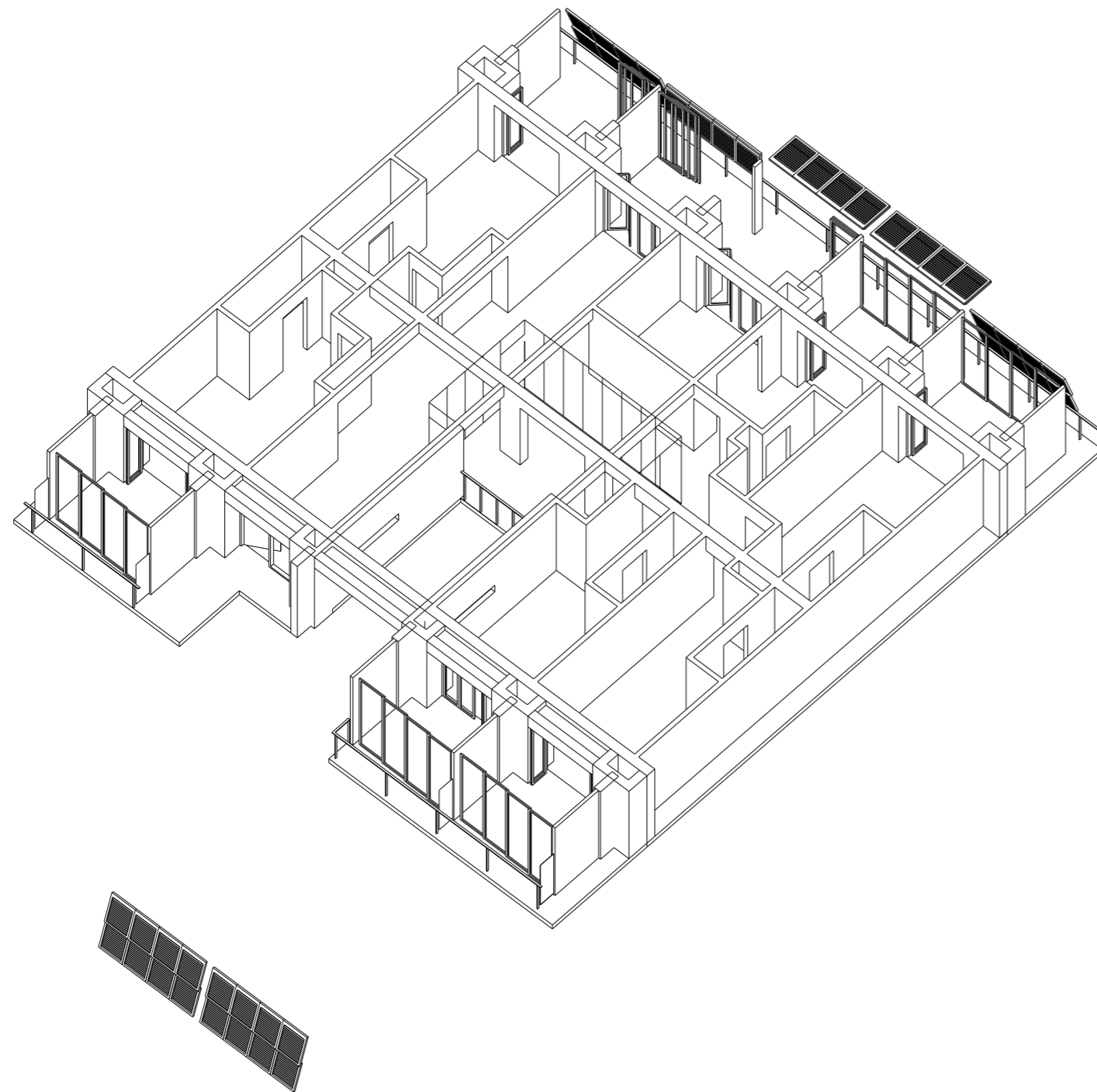

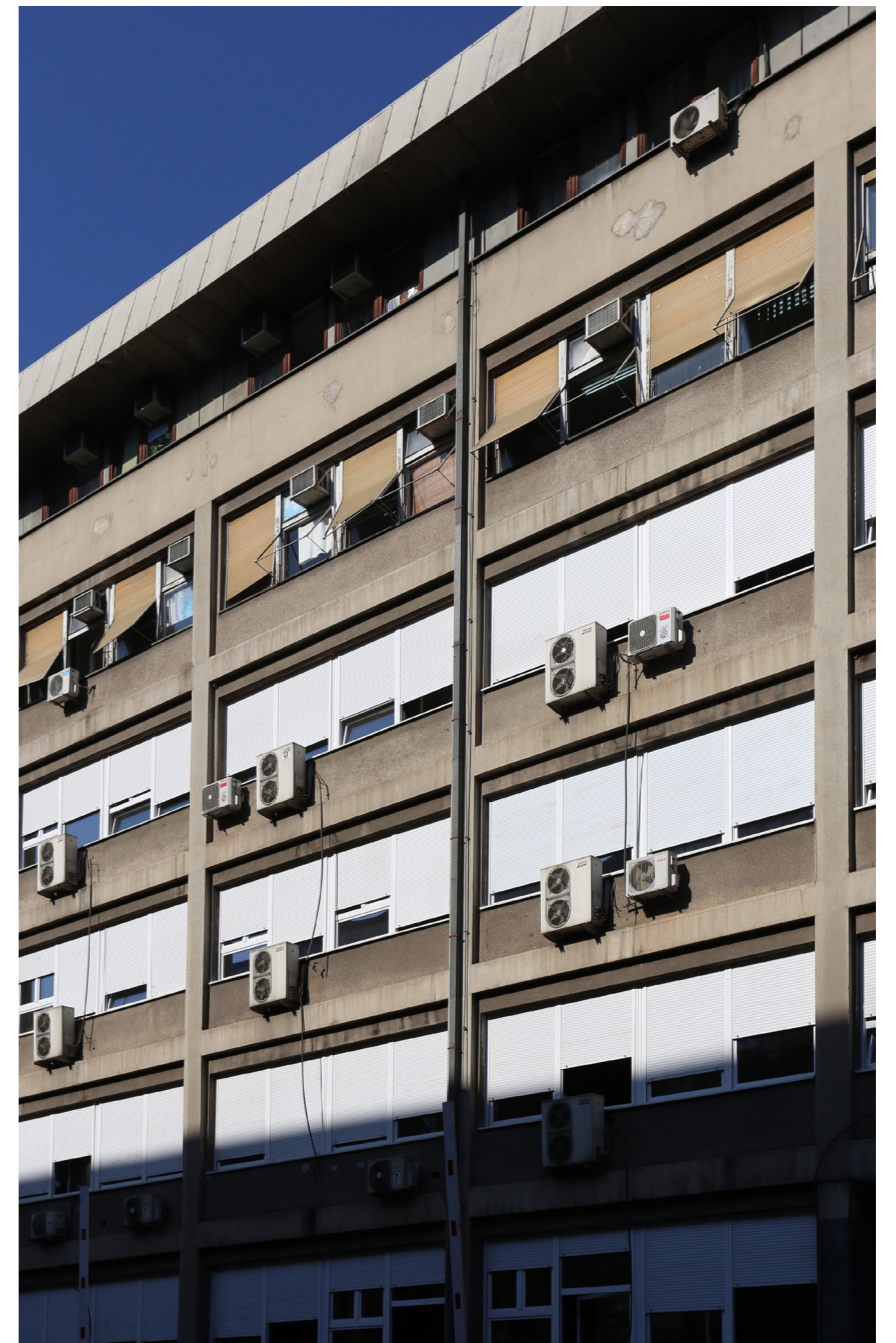
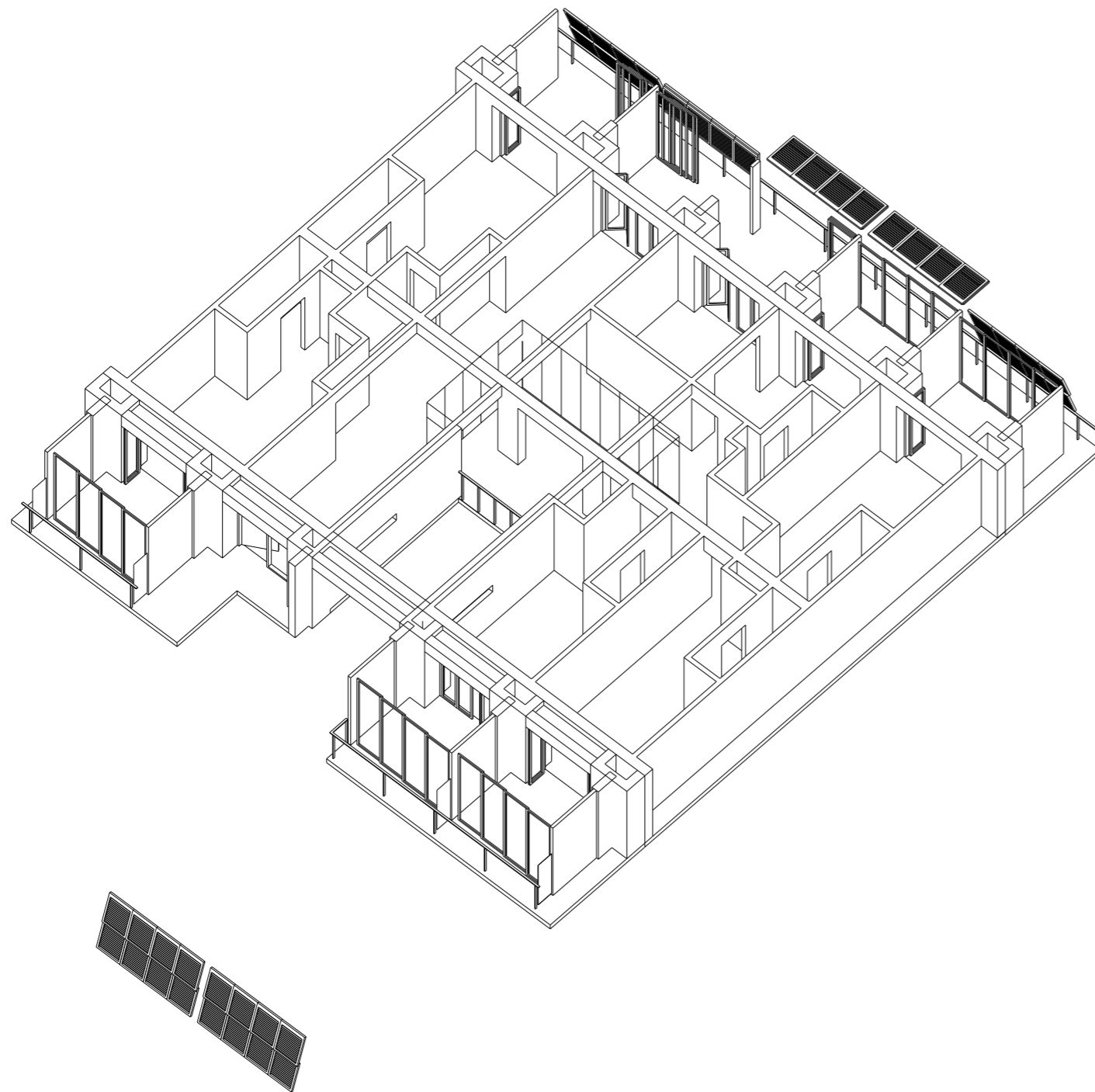

Public Stairs

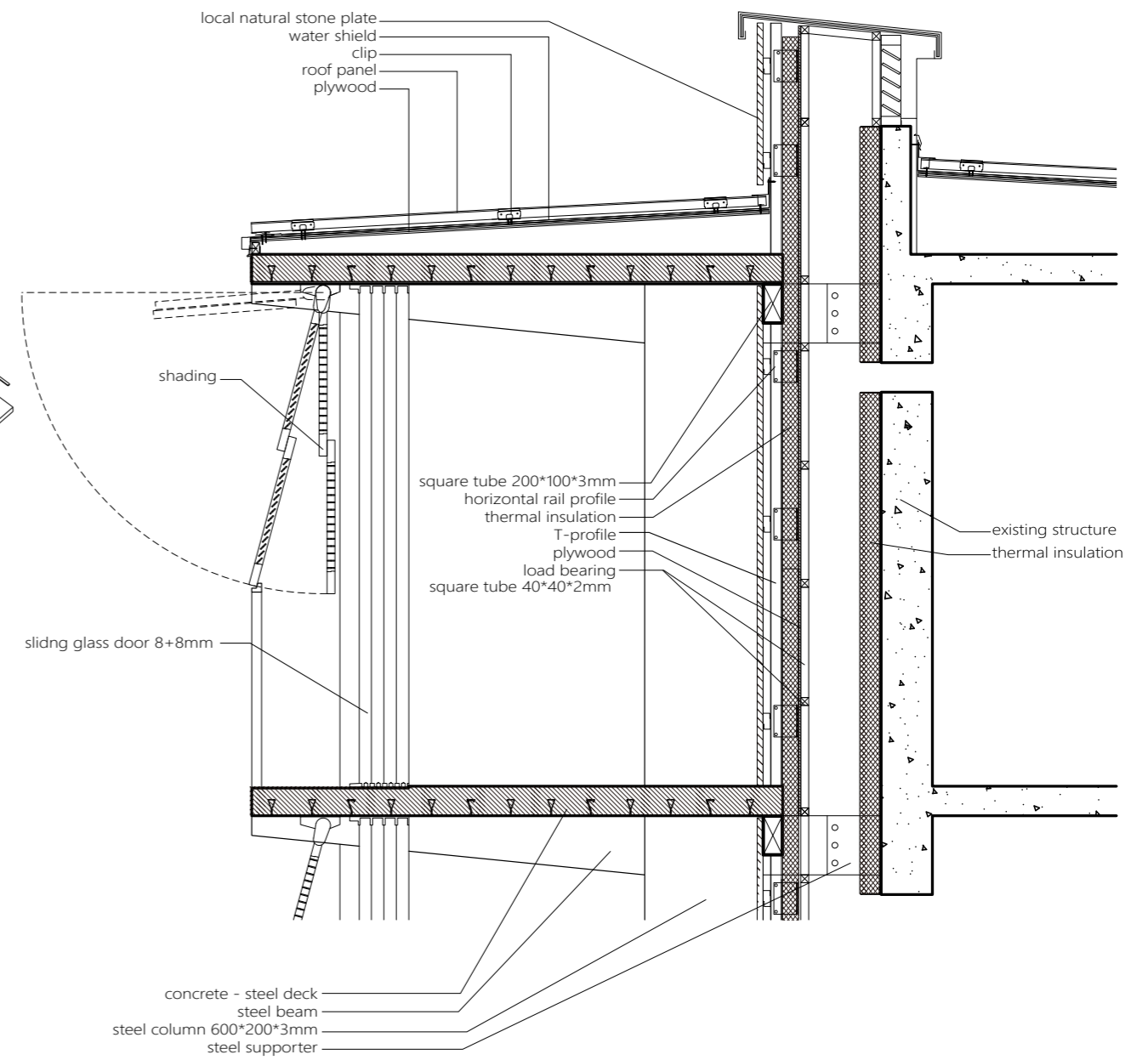
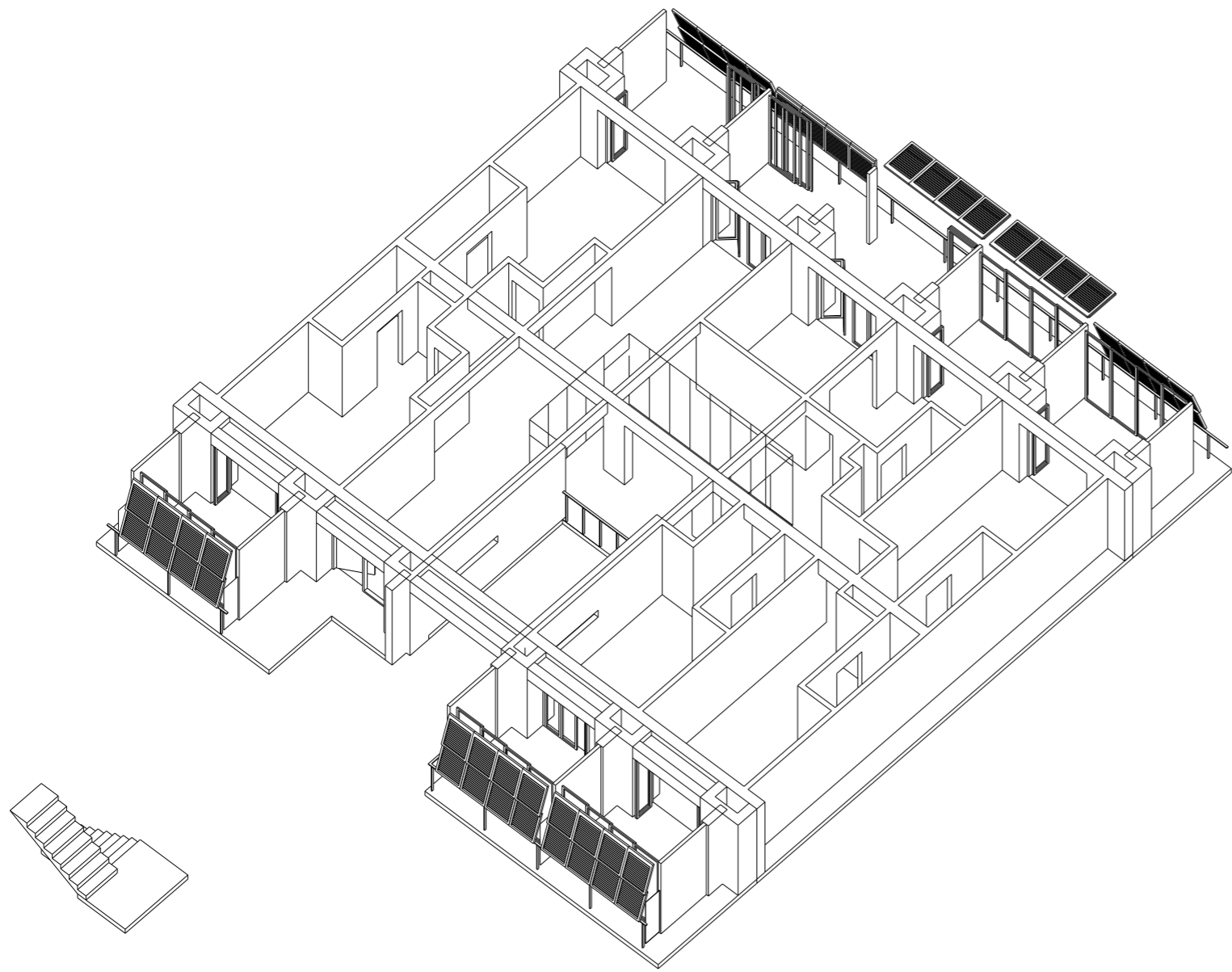

Elevator

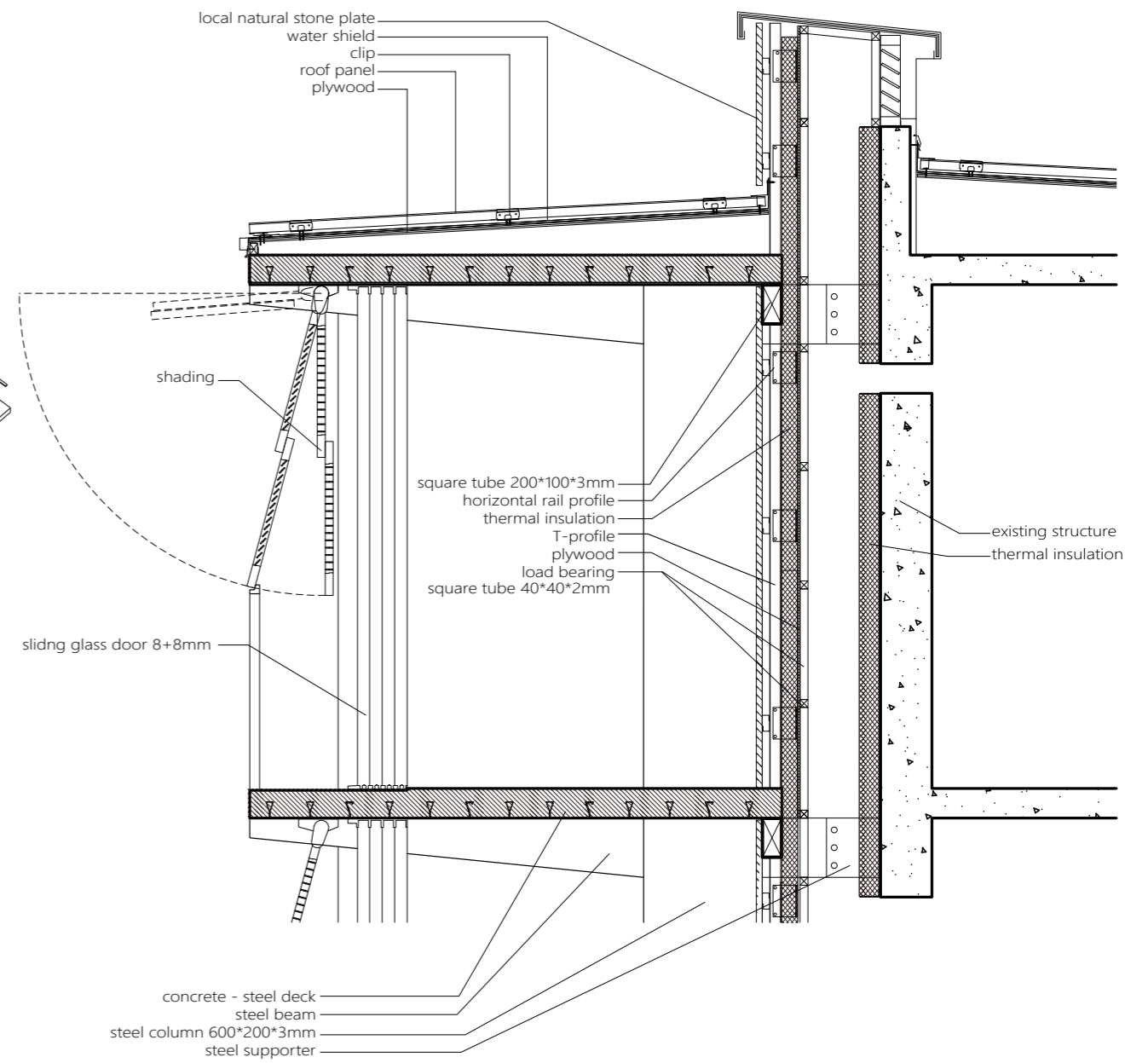
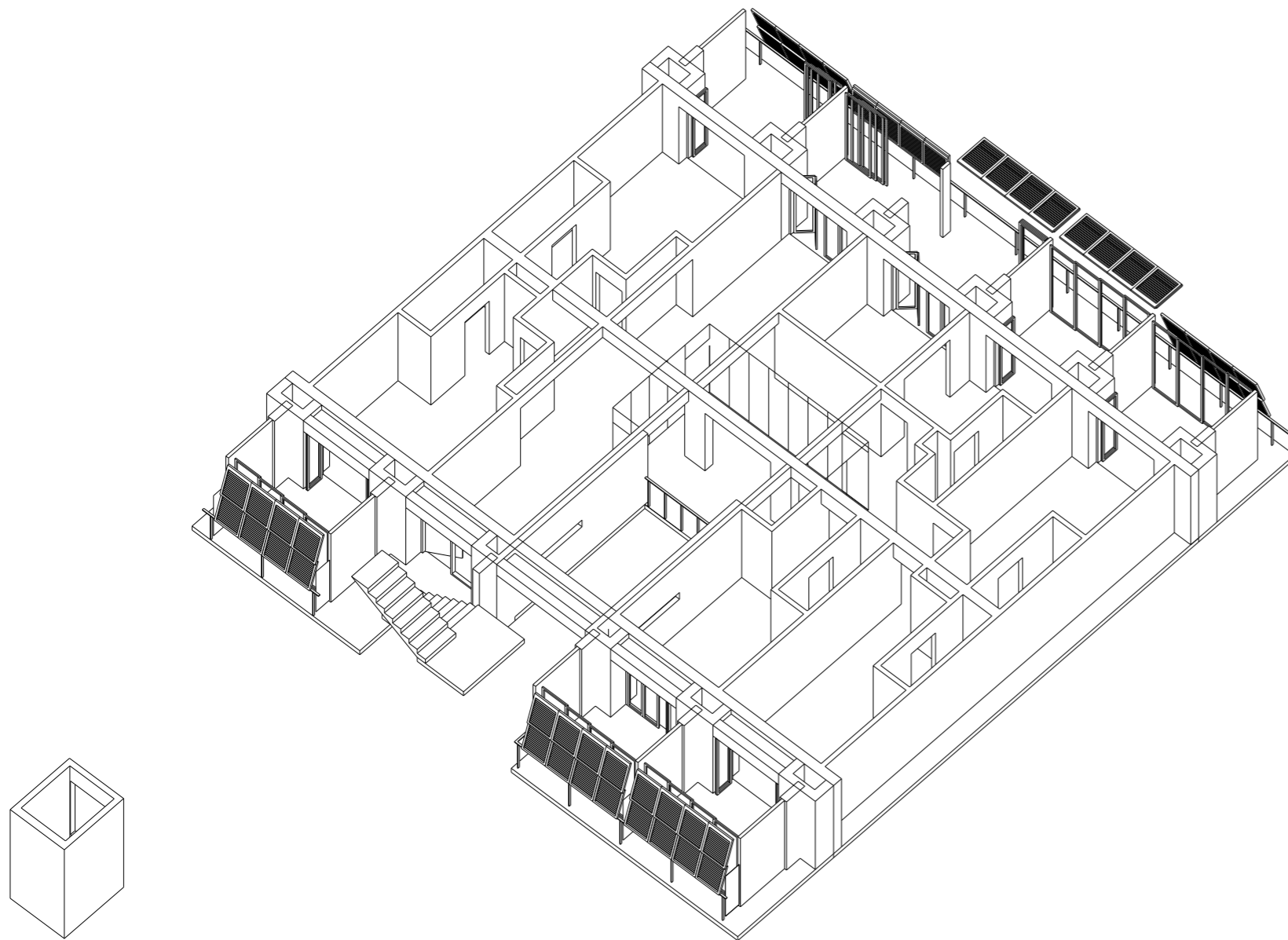

Interactions Along the Circulation

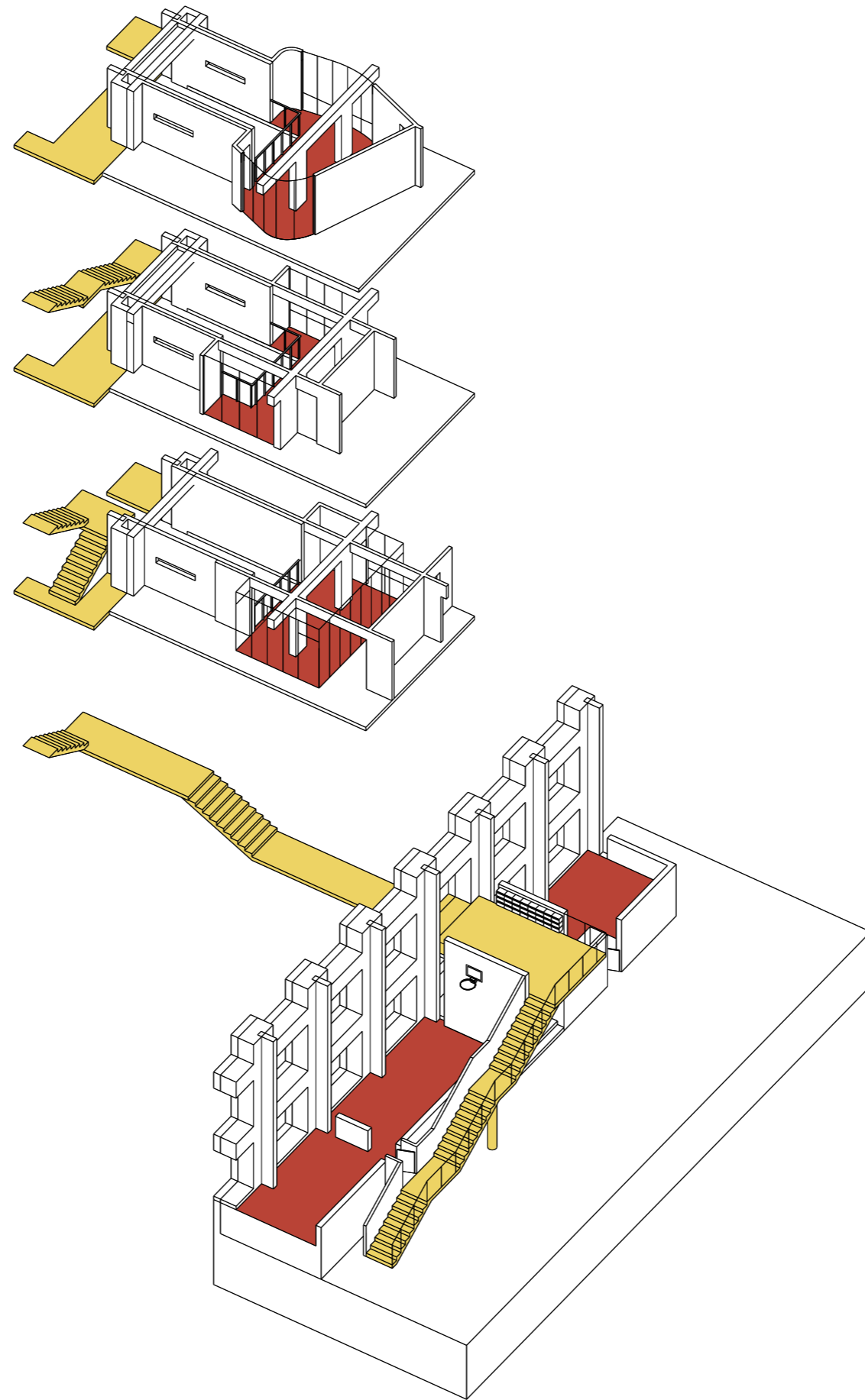



Observation on site

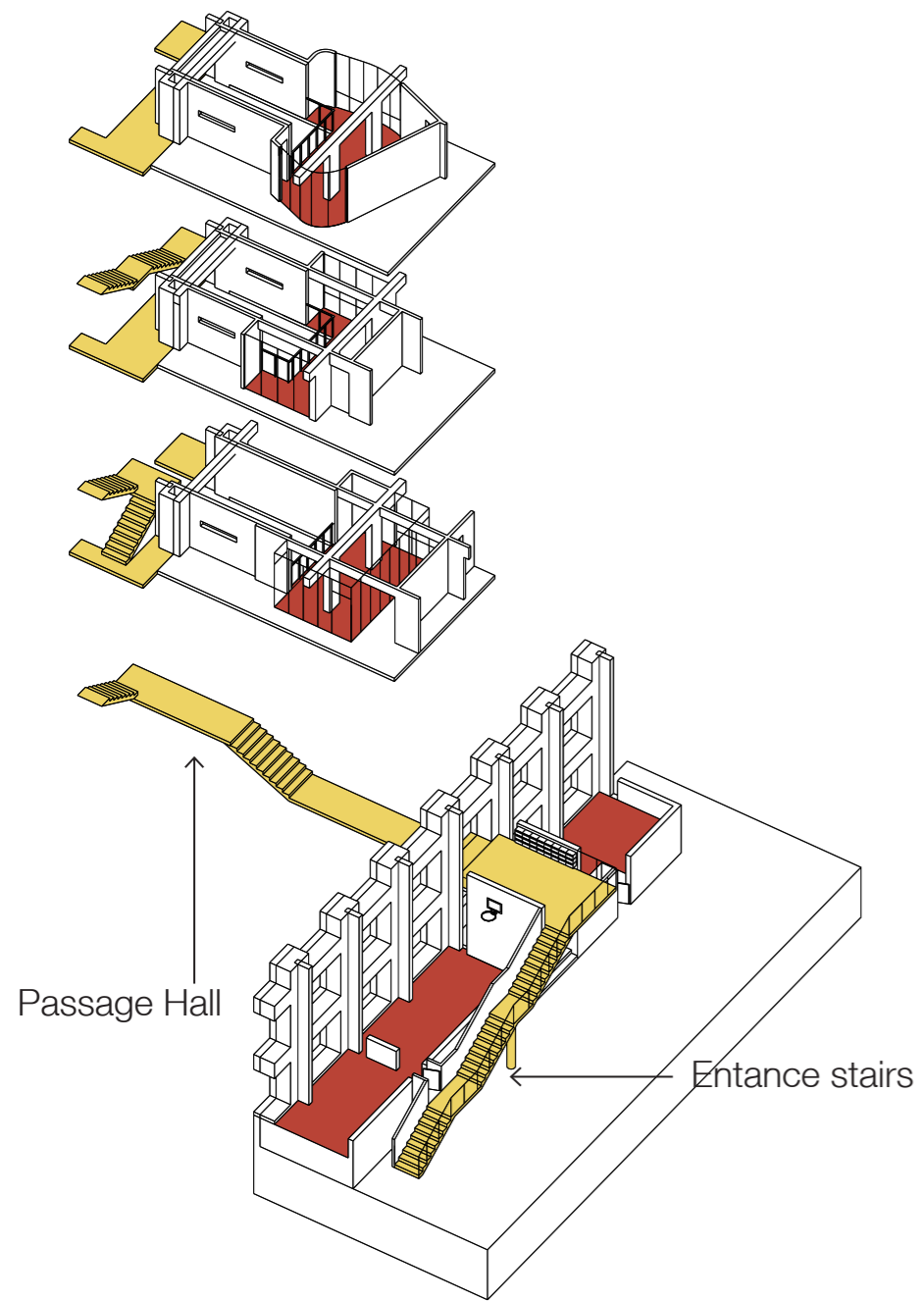

Void spaces

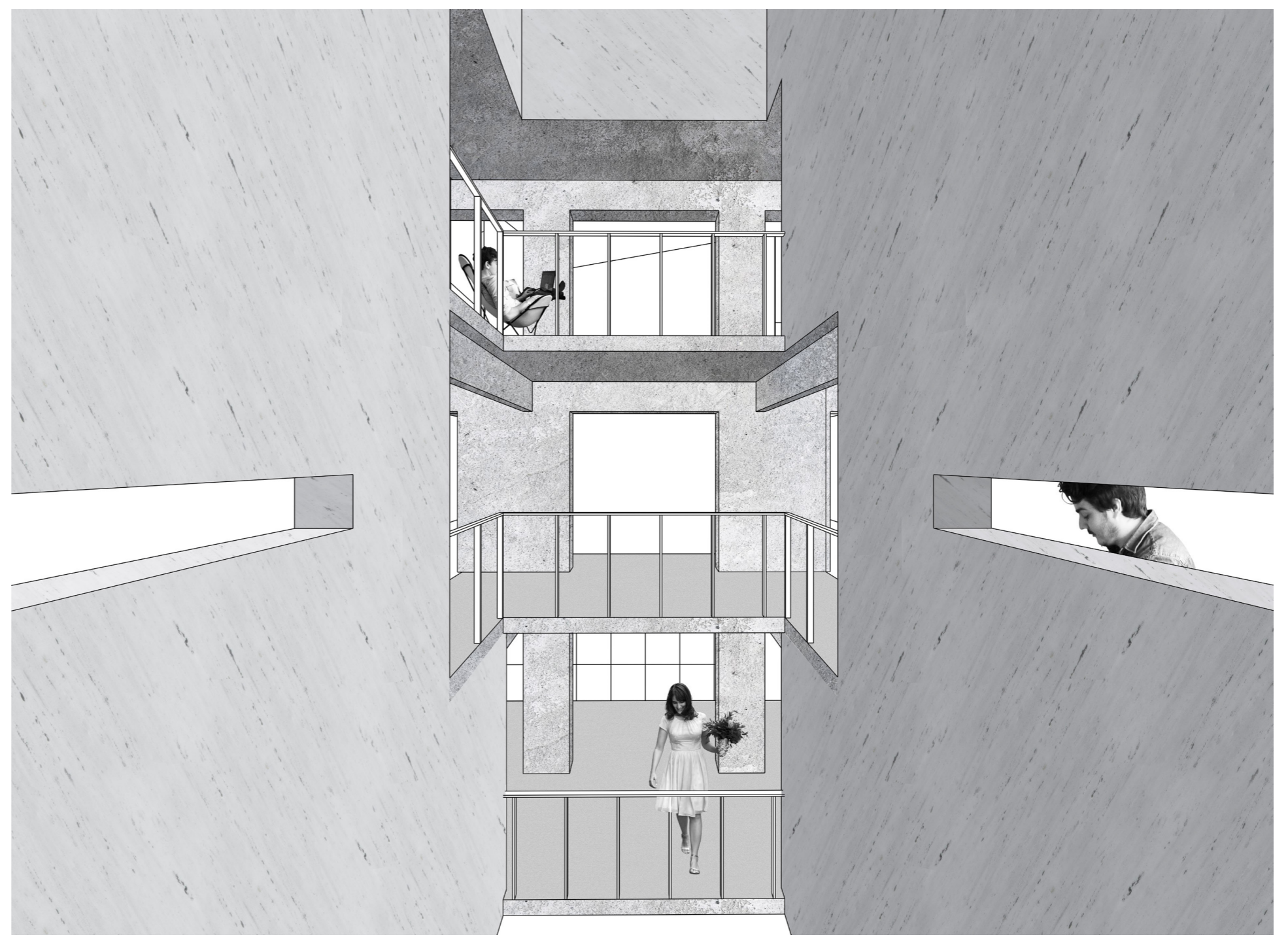
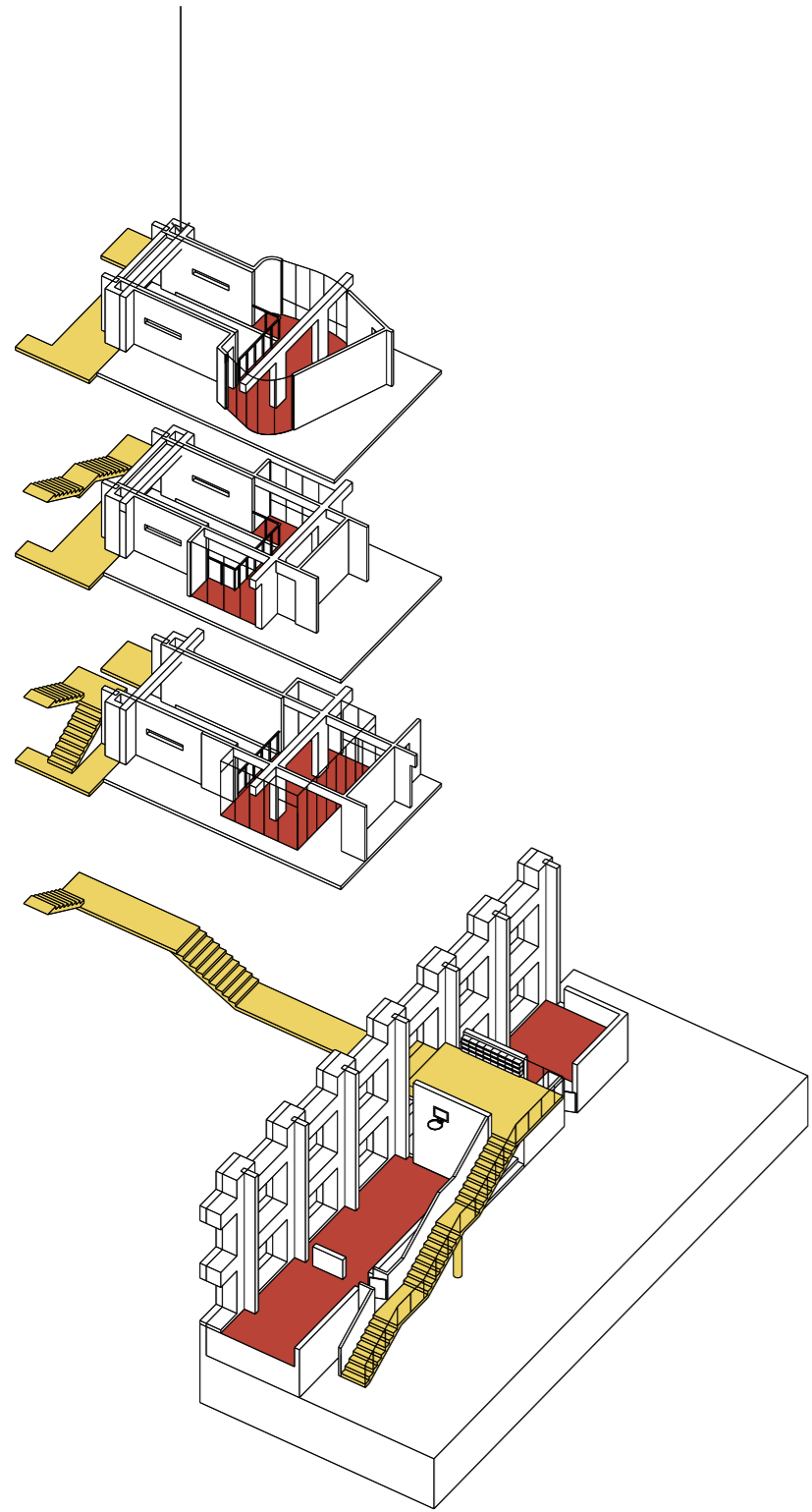

Internal Yard

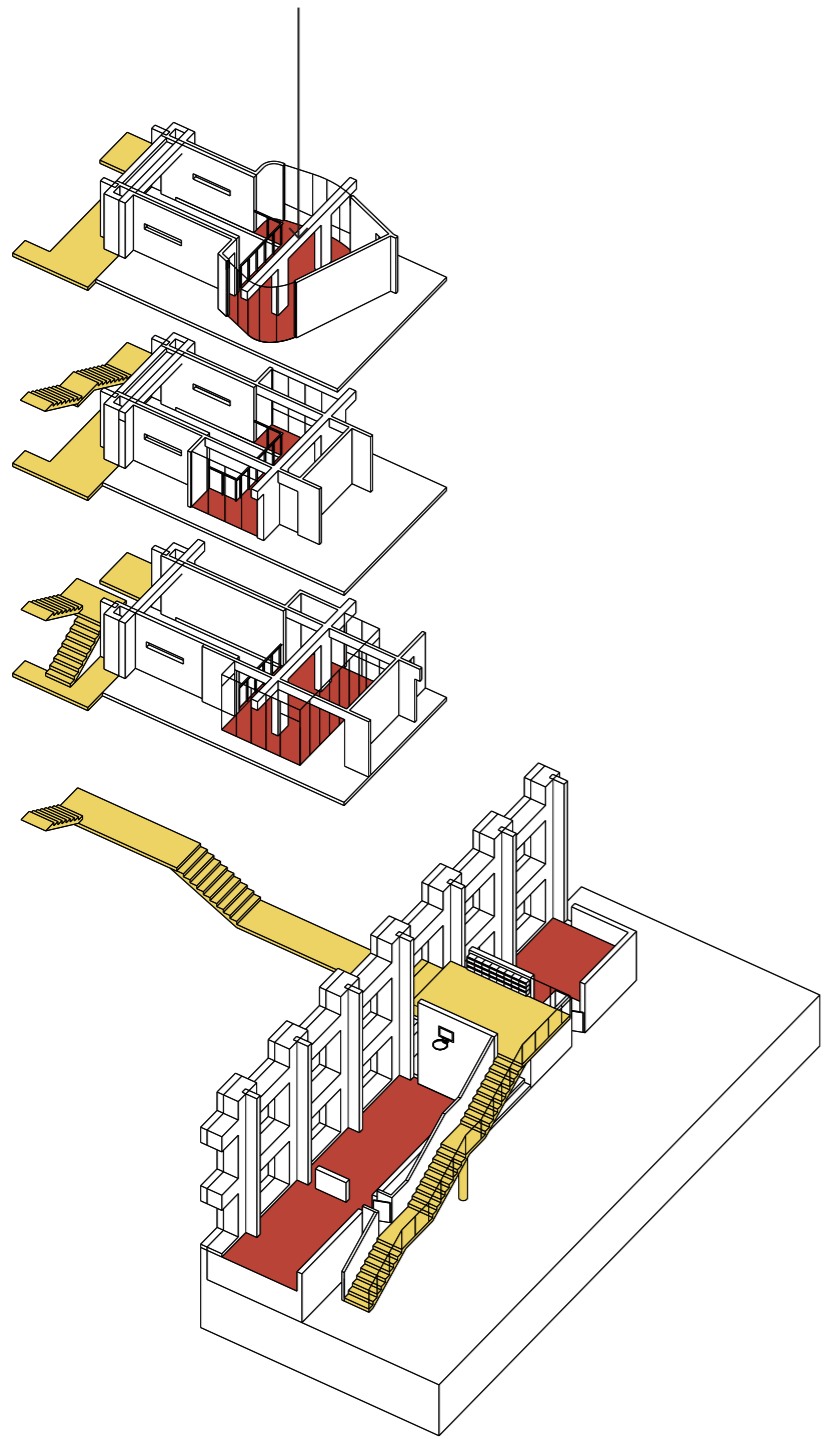

Reflection

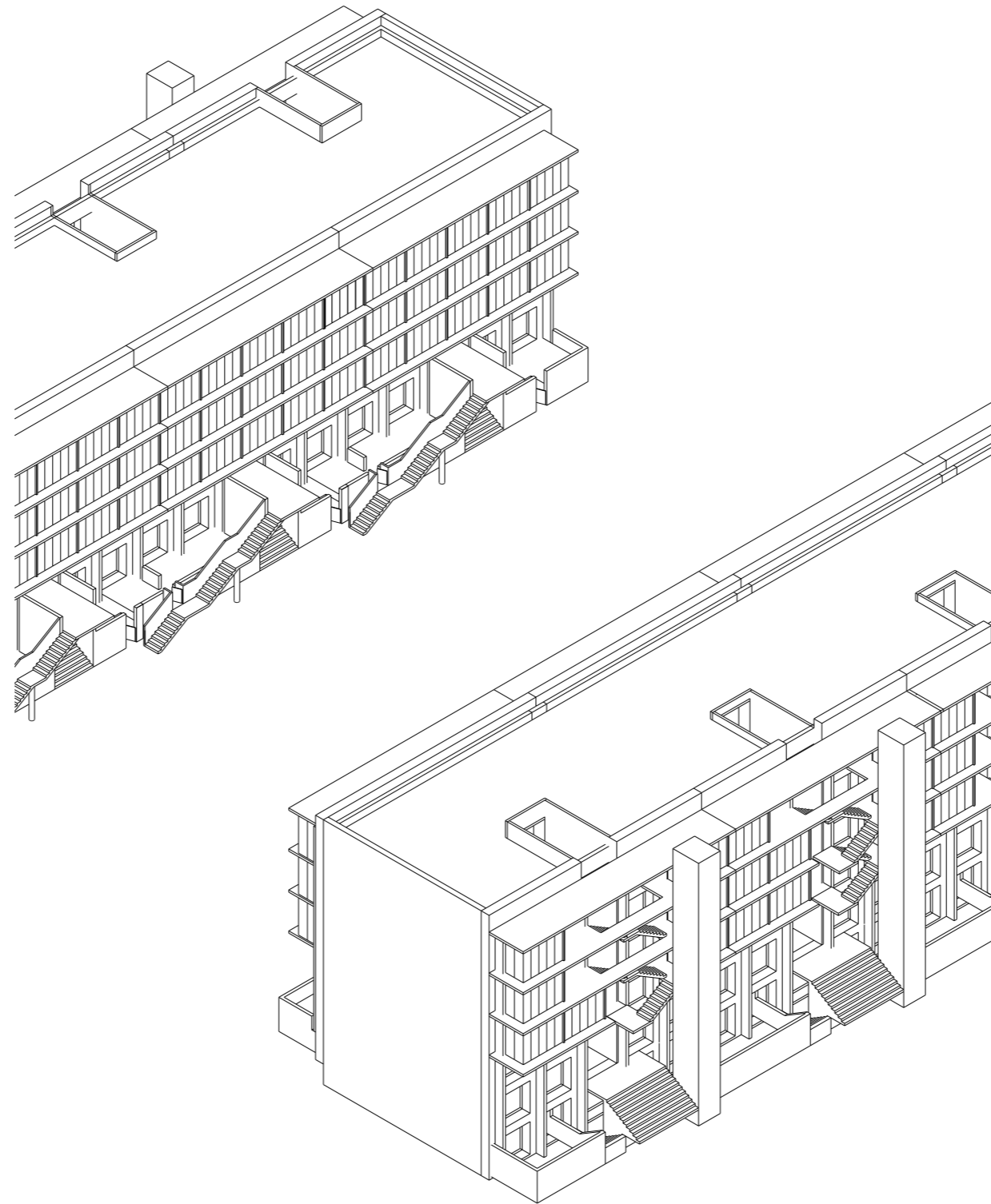

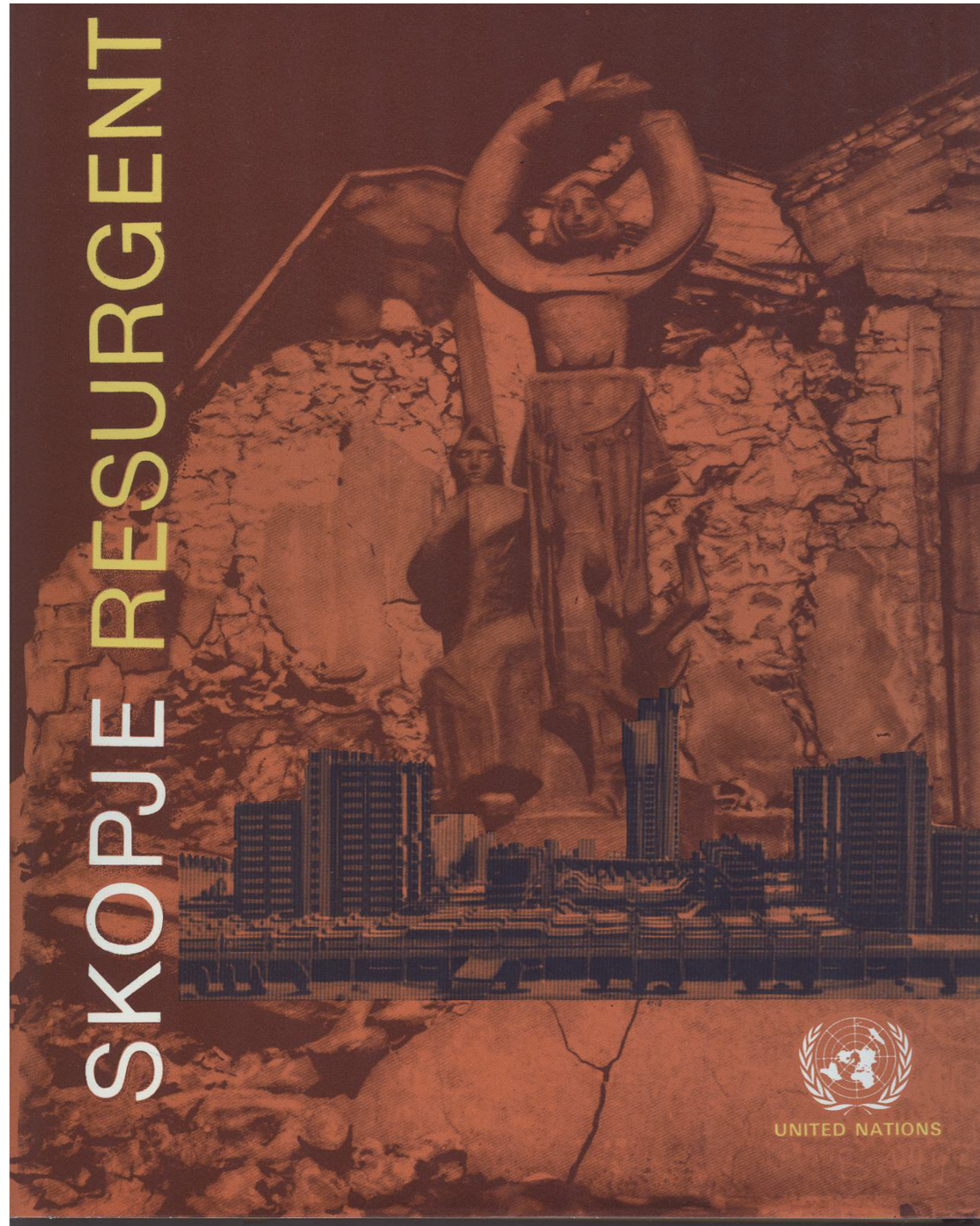

Skopje resurgent 1963

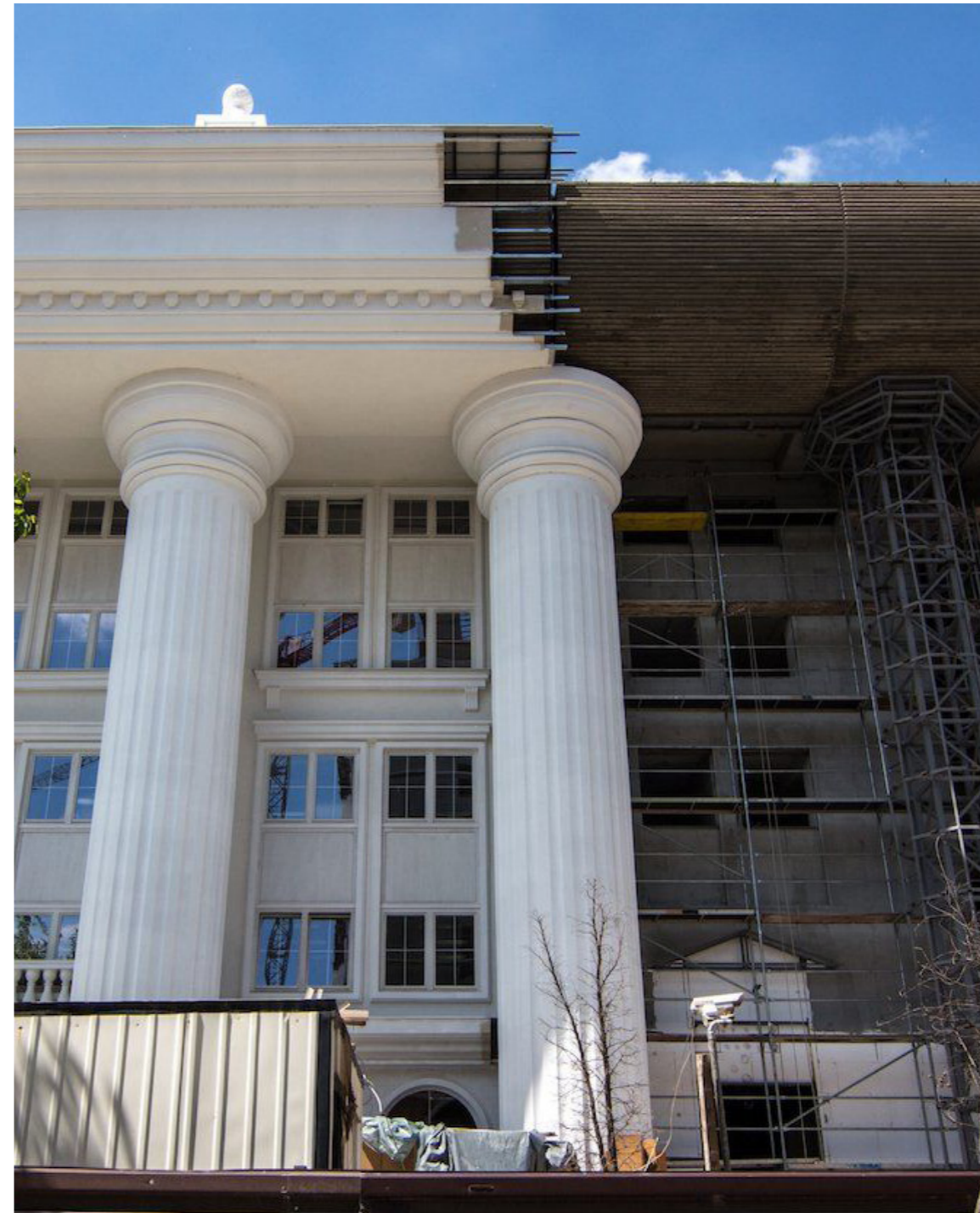

Skopje 2014



Current appropriation

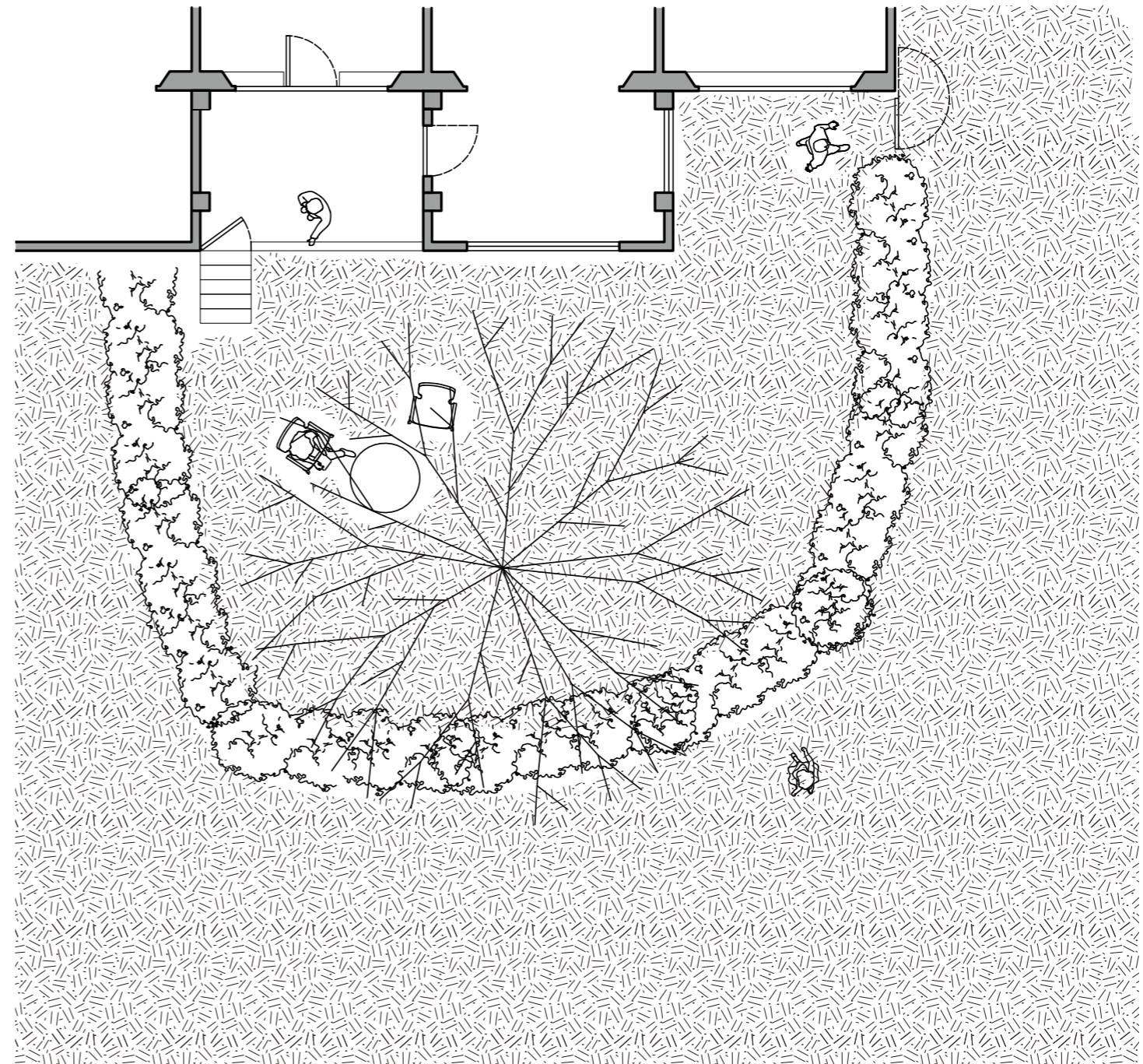

Plan of the appropriation

Architectural Behavior

The term **“Behavior”** could be central to a hypothesis for understanding the **correlations** between human life, nature, and the built environment. ... We can discern at least three main classifications relating explicitly to **architecture and urban space**.

1. Behavior of human beings.
2. Behavior of the natural elements, such as light, heat, water and wind.
- 3. Behavior of buildings as observed in their larger context or environment.**

Form which Support Building Behavior

In places where certain **attributes** of a building **repeat** and **accumulate**, a **streetscape order is produced**. For such an appearance to emerge, these places were not planned, nor were there original blueprint. Rather, their forms seem to **have stabilized after years**. Enduring repetition over time, both the **unique elements** and the **overall compositions** of built form could only **survive** through a **process of continuous trial and error**.

- Atelier Bow-Wow

Repeat, Accumulate, Strive, Timescale

