

visual comfort l(AI)outs

A FRAMEWORK FOR DAYLIGHT AND VIEW GUIDANCE
DURING THE EARLY LAYOUT DESIGN PROCESS

MSc Building Technology Thesis

Charlotte Jeline Kat

Supervised by:

Michela Turrin

Eleonora Brembilla

Pushing forward performance quality

Limits solutions

Pushing performance quality testing forward in the design
process results **limited design solutions**

Background knowledge

research framework

machine learning

ML design process framework

“Swiss dwellings” dataset

labels & features

ML training & performance

layout evaluation system

framework test

conclusion

Design decisions effects over time

Early design phase

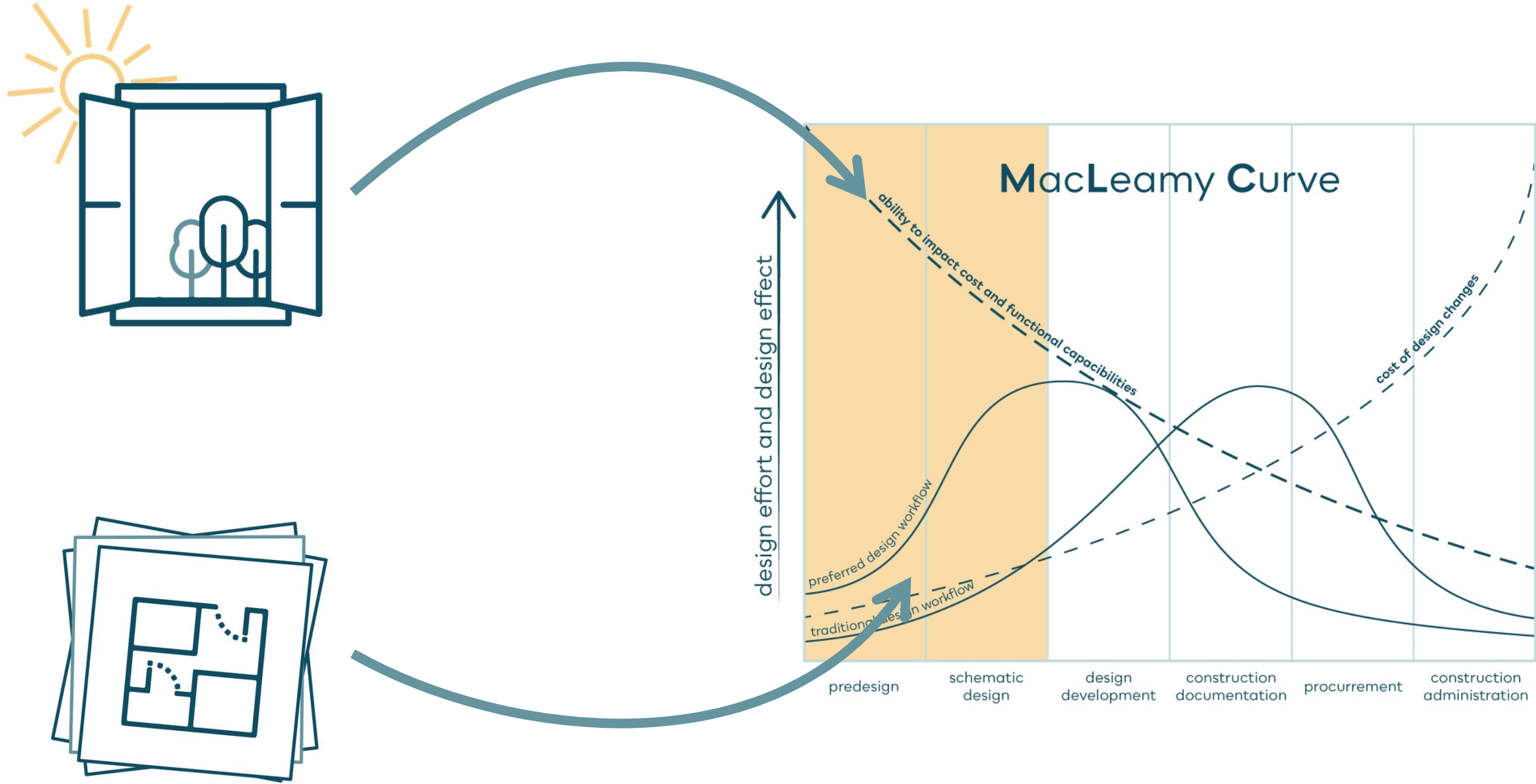

Visual comforts affects

Good visual comfort results in...

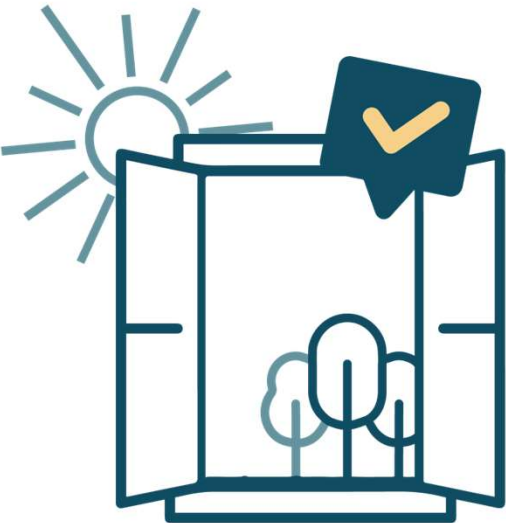

Good visual comfort

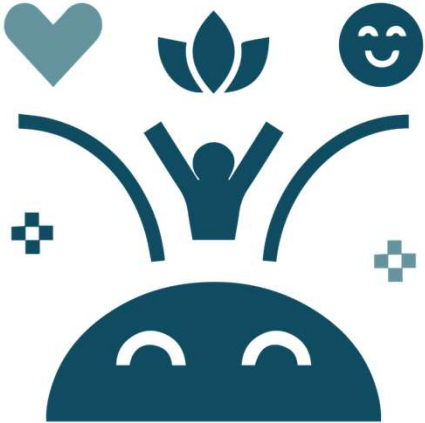

Healthier occupants



Connection to outdoors



Lower energy demand

Visual comfort

A definition

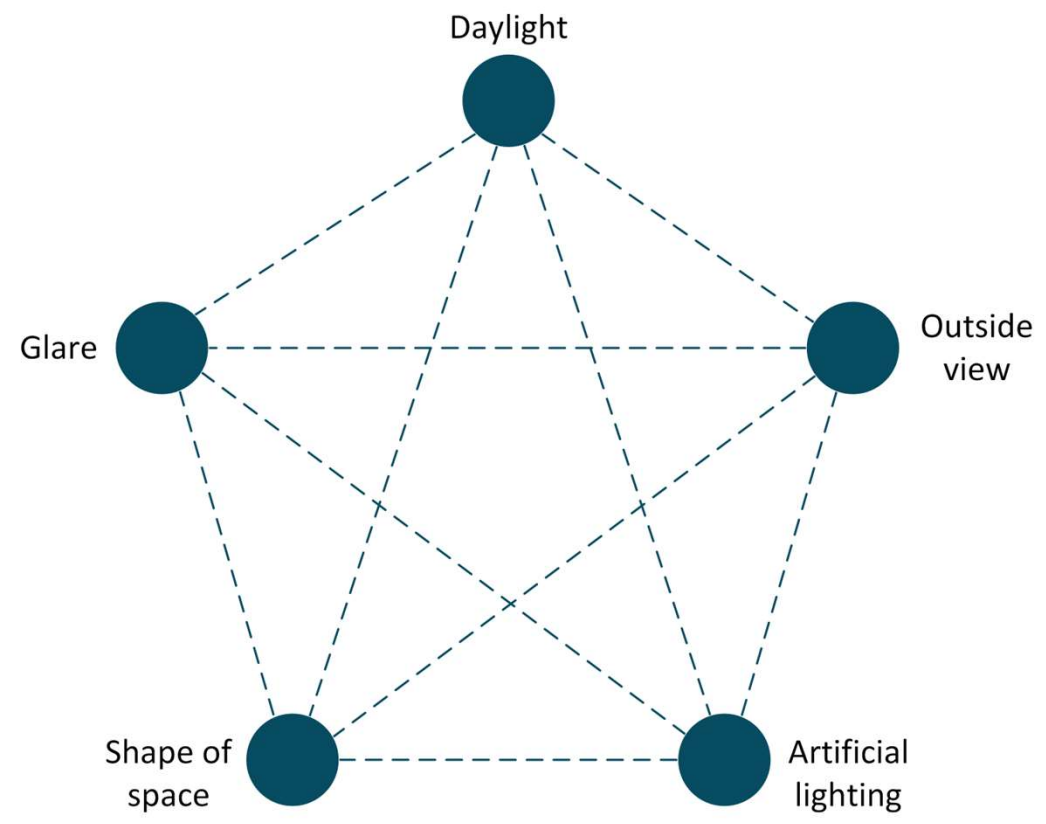

Visual comfort

A definition

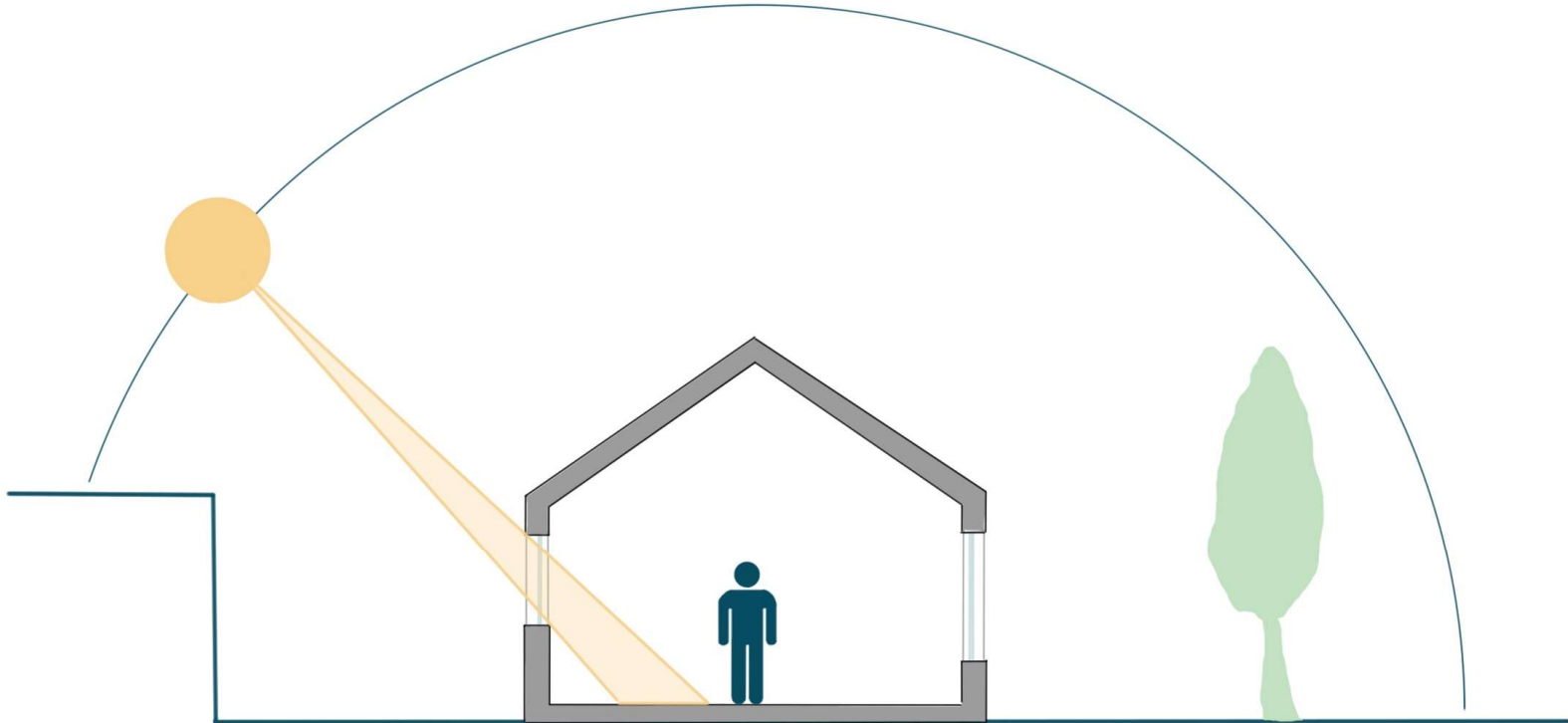
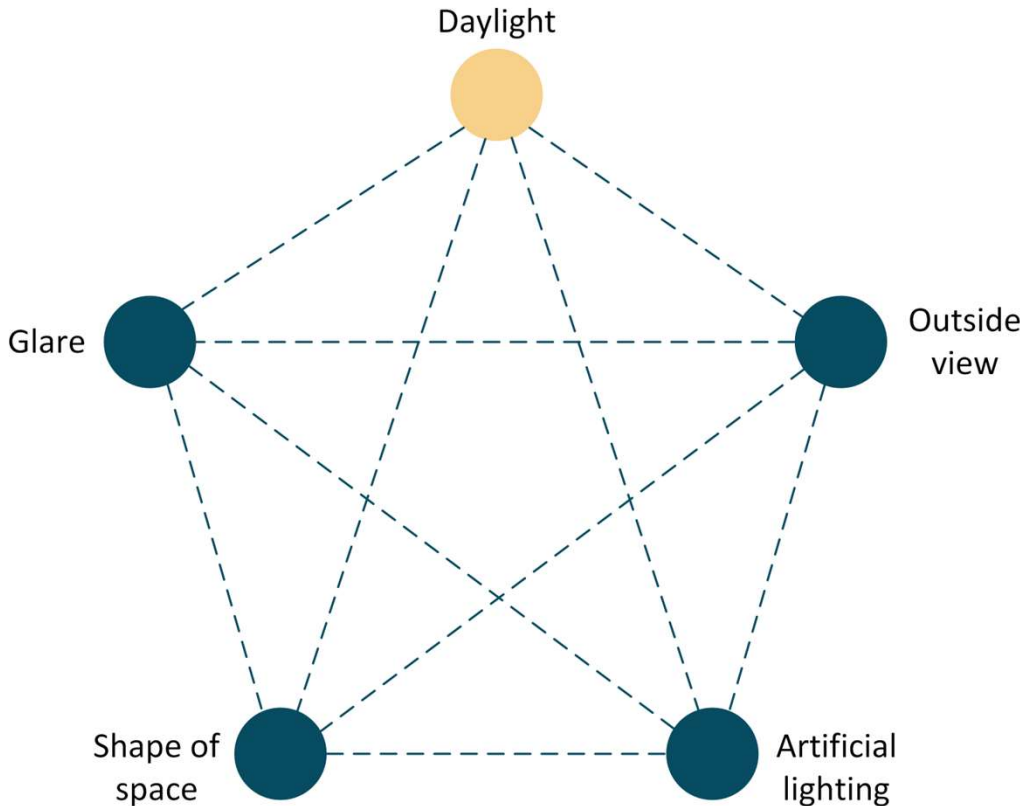

Visual comfort

A definition

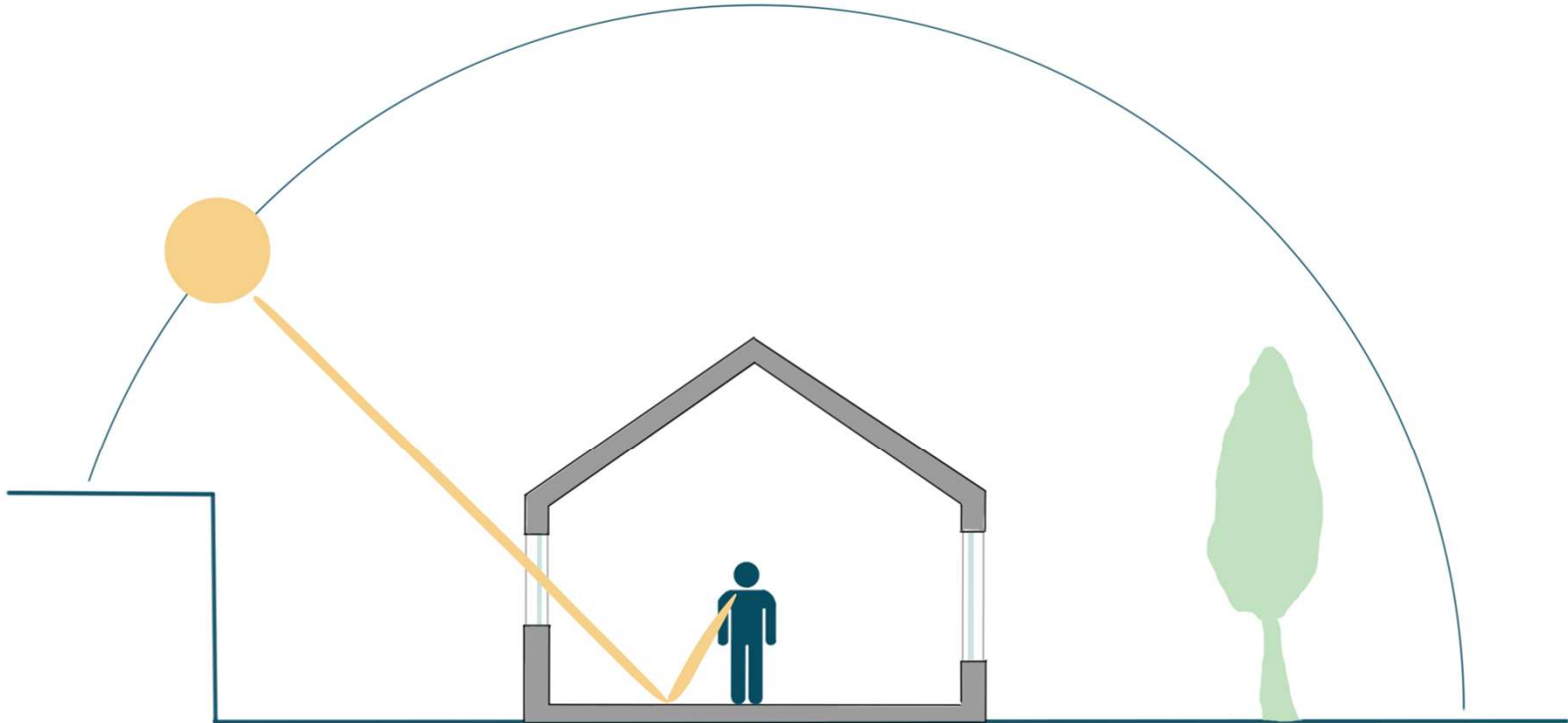
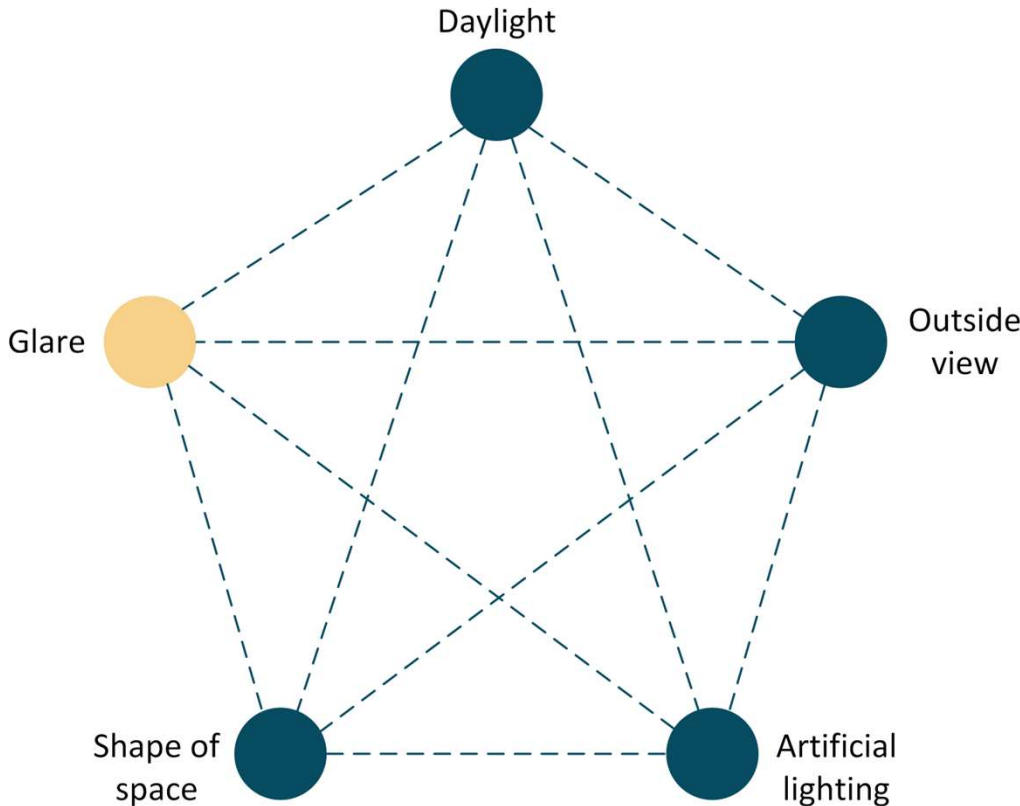

Visual comfort

A definition

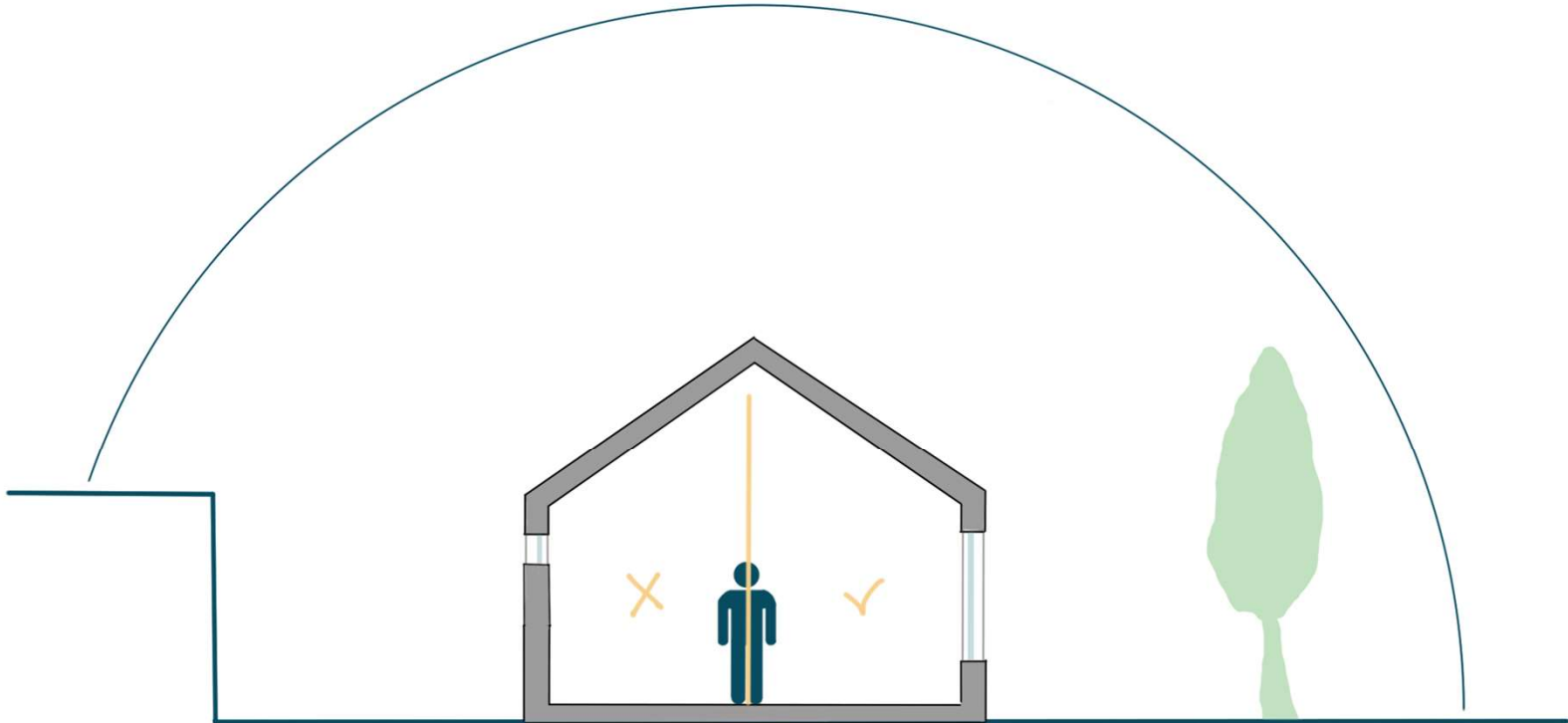
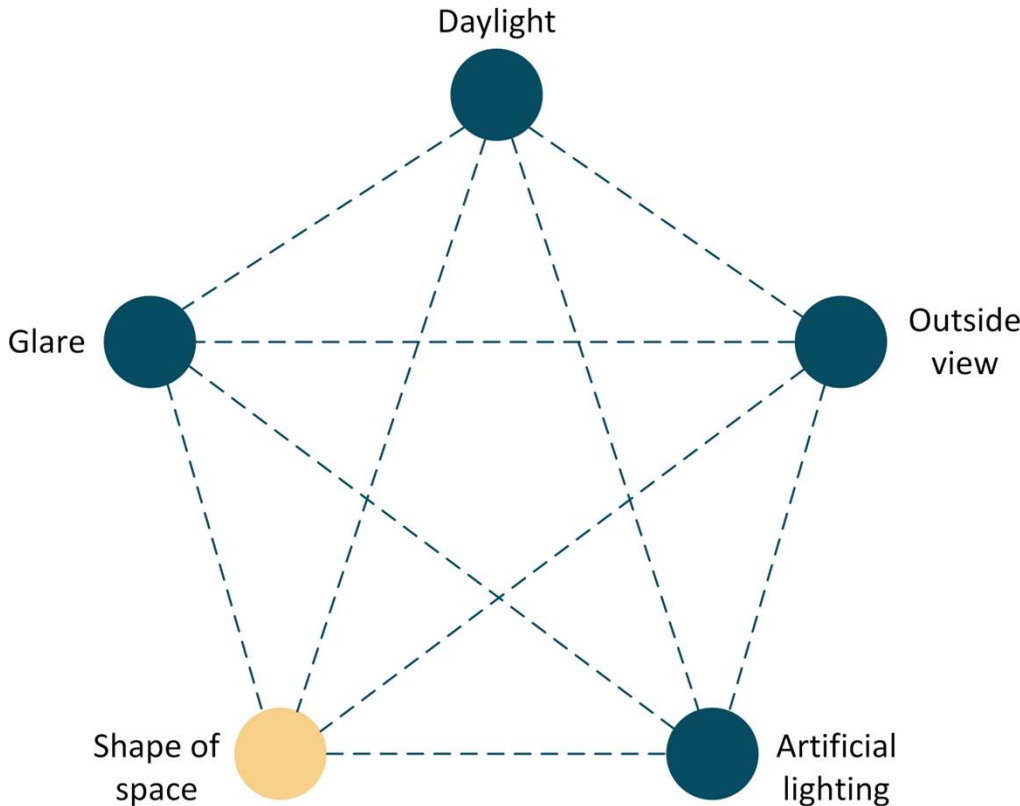

Visual comfort

A definition

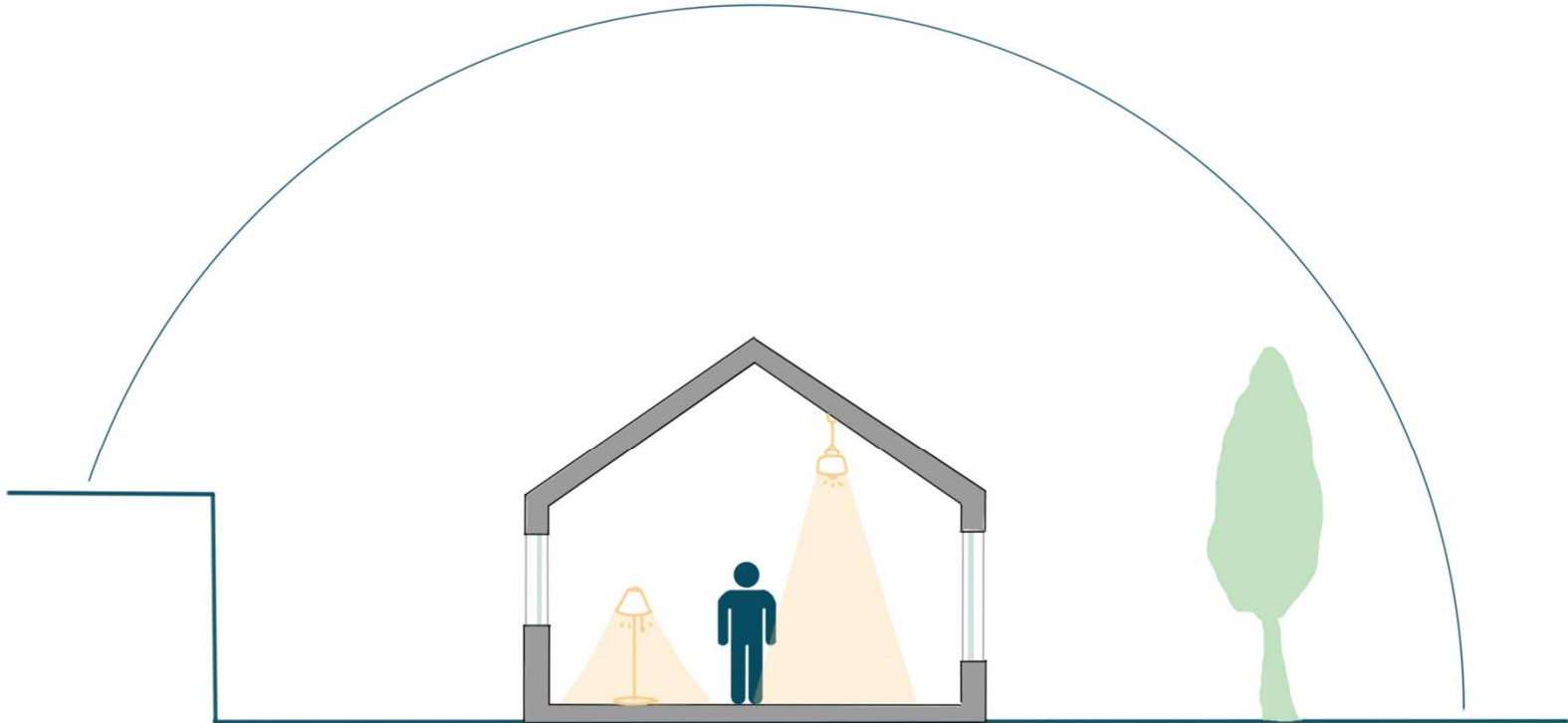
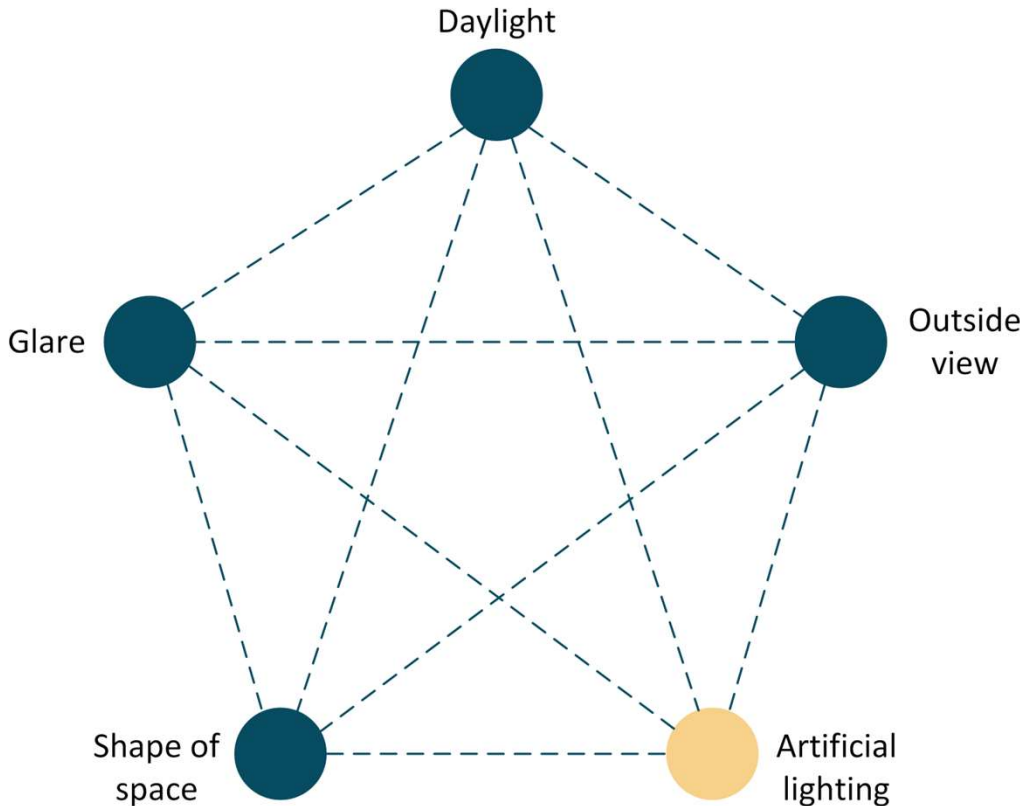

Visual comfort

A definition

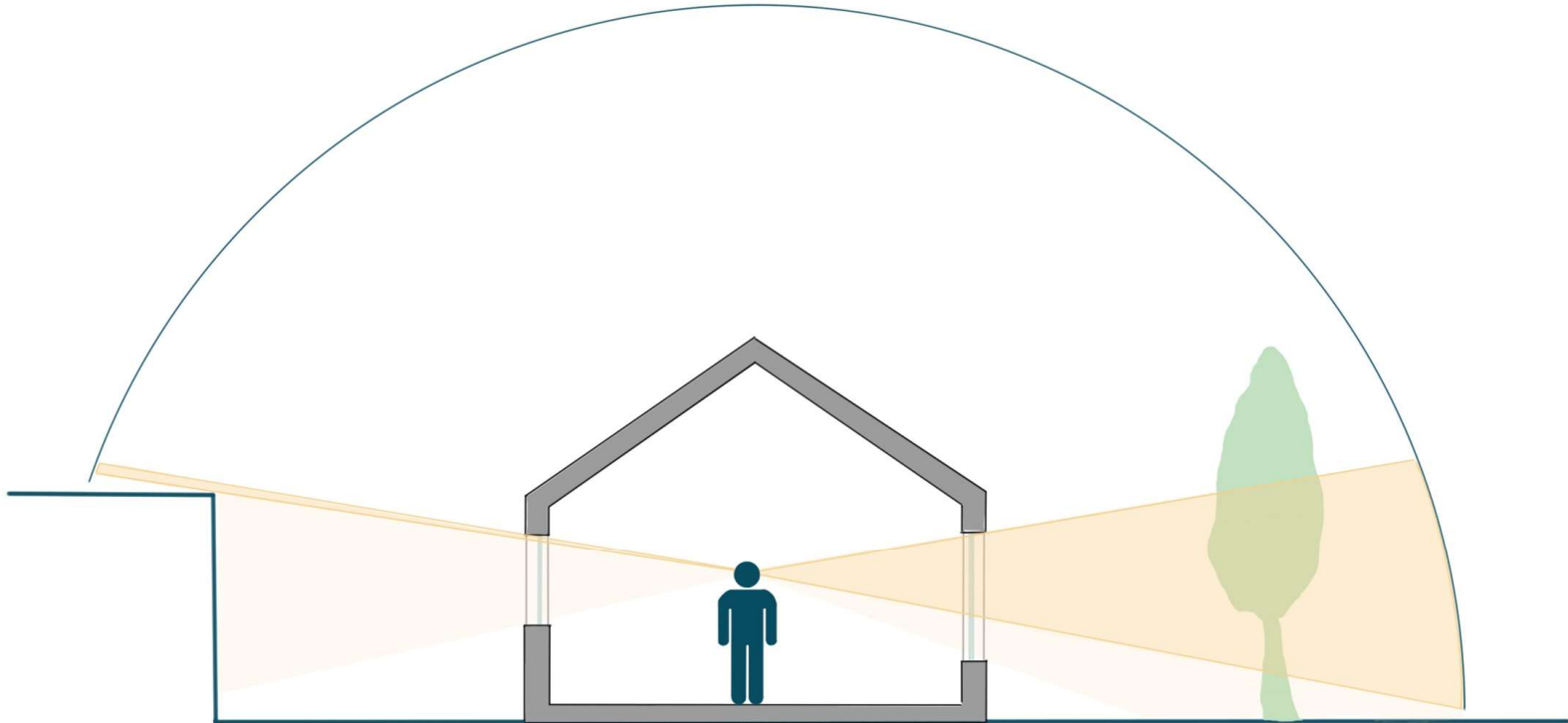
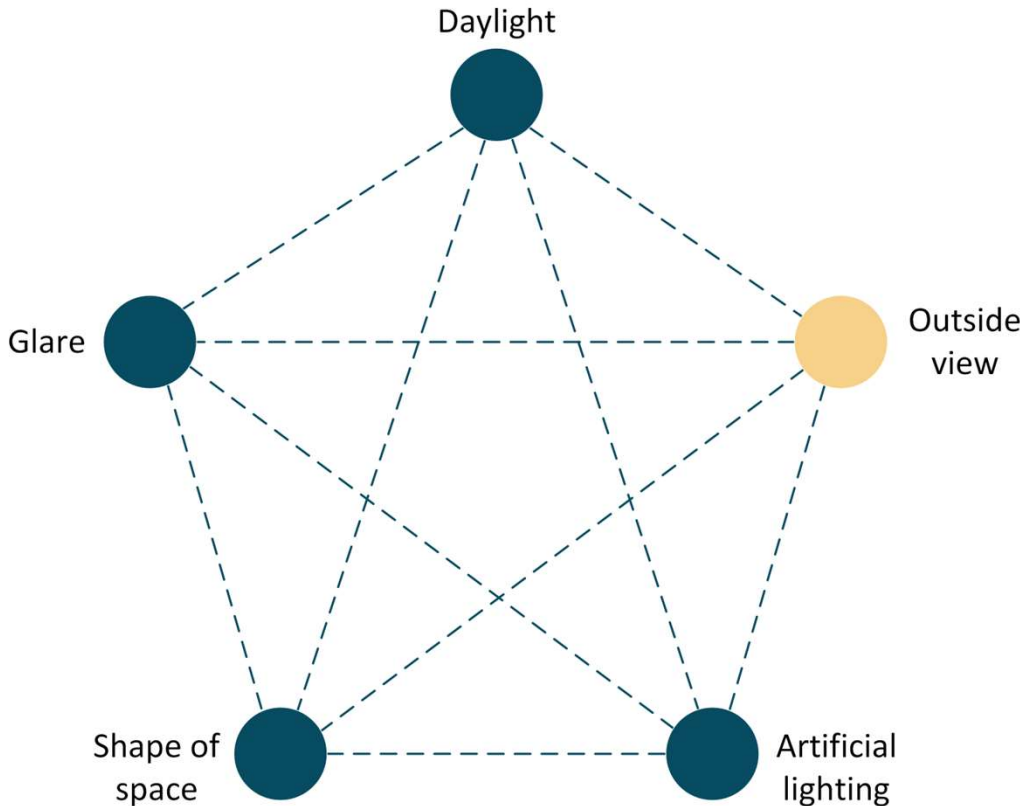

View out indicators

A definition

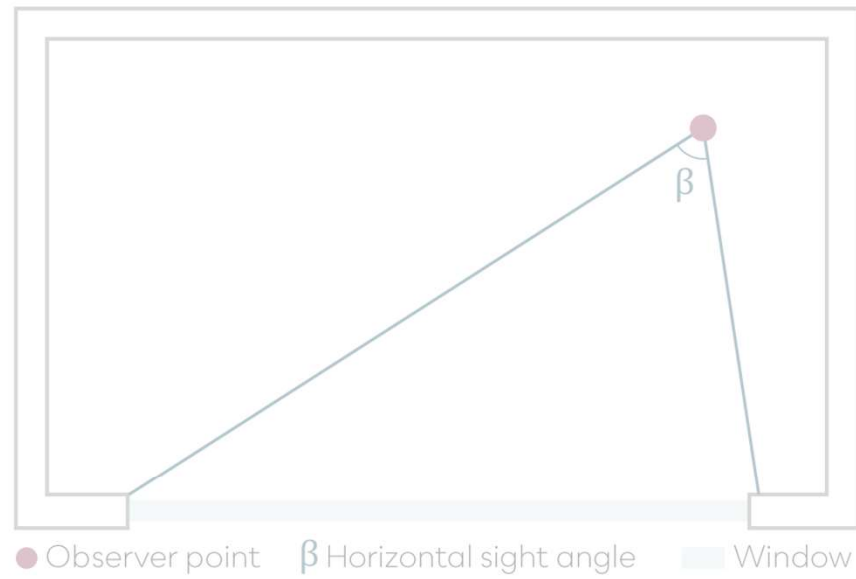

Horizontal sight angle

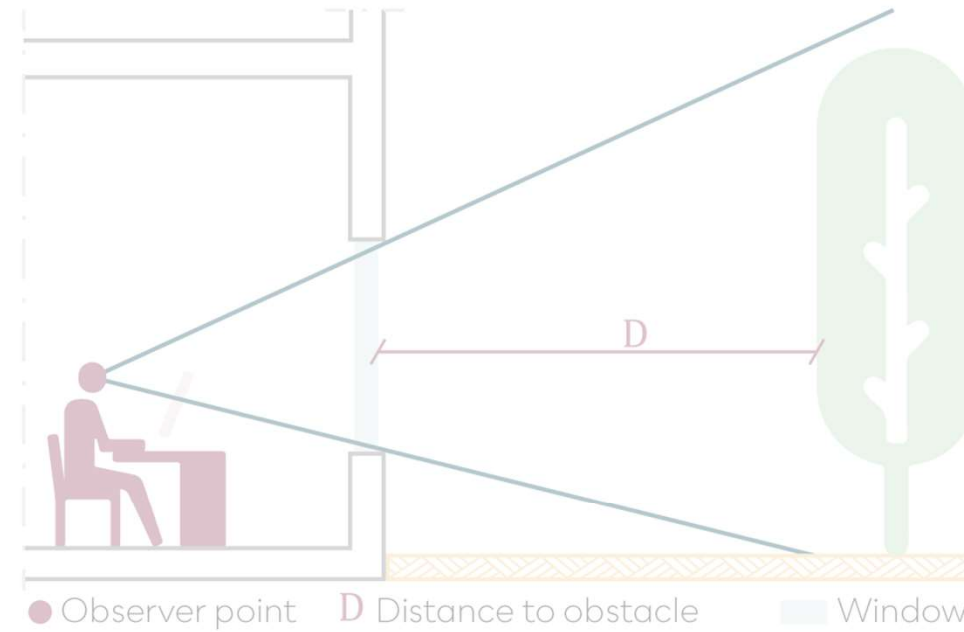

Outside distance of view / number of visible layers

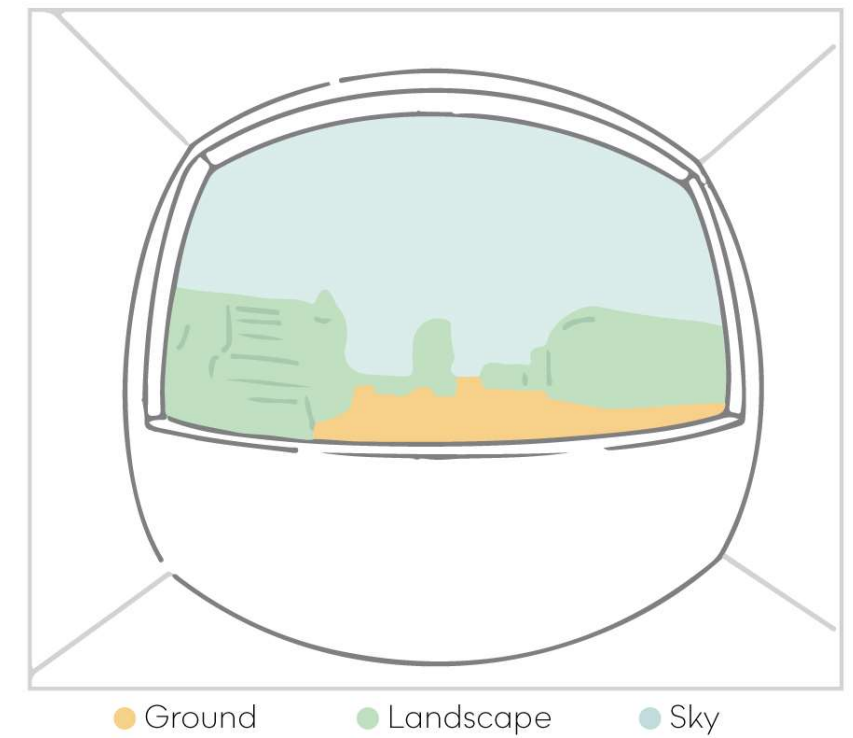

View layers (fish eye-view)

Design parameters

Parameters affecting visual comfort

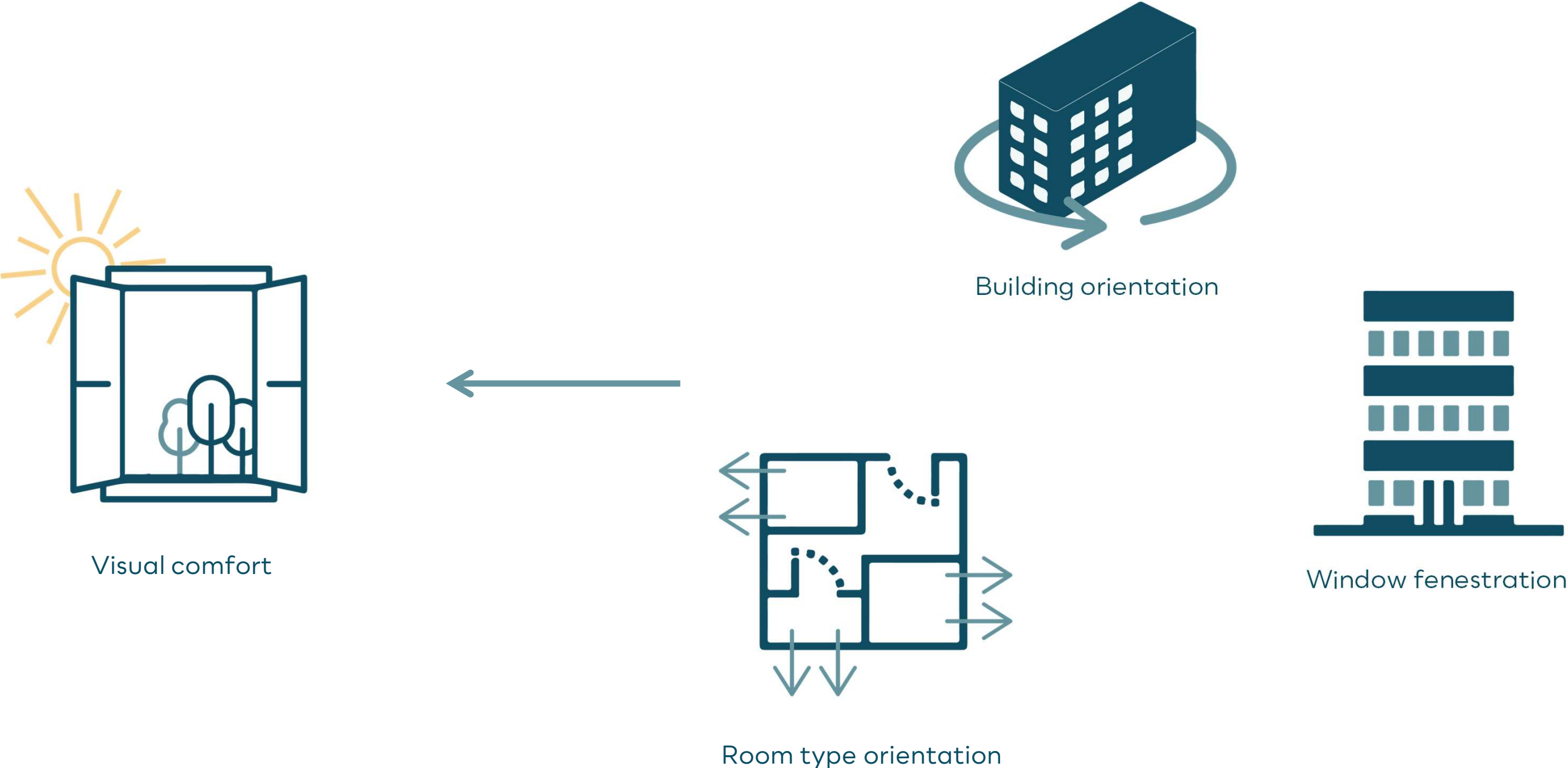

Optimal room orientation

Enhances solar heat-control, natural light gain, align usage timeframes, optimise sunlight availability



Optimal room orientation

Enhances solar heat-control, natural light gain, align usage timeframes, optimise sunlight availability



Simulations

Push performance-based decisions to later stages

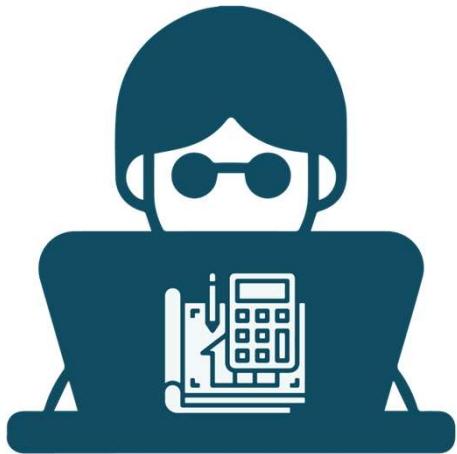

Simulations



Unknown input

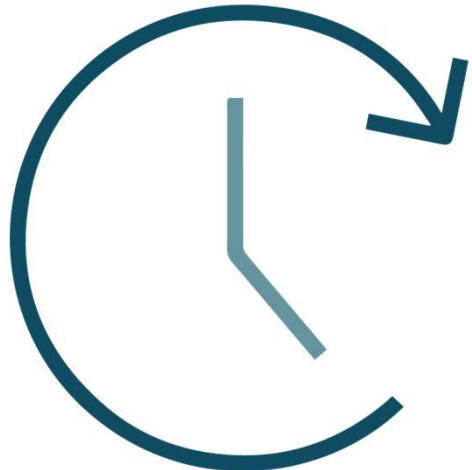

Time consuming



Pushed forward performance assessment

Machine learning

Can replace simulations



Machine learning

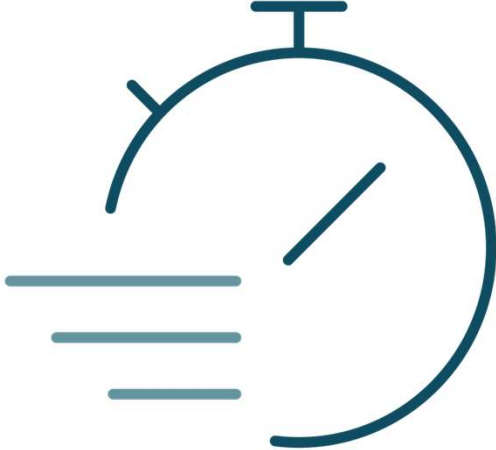

Quick predictions

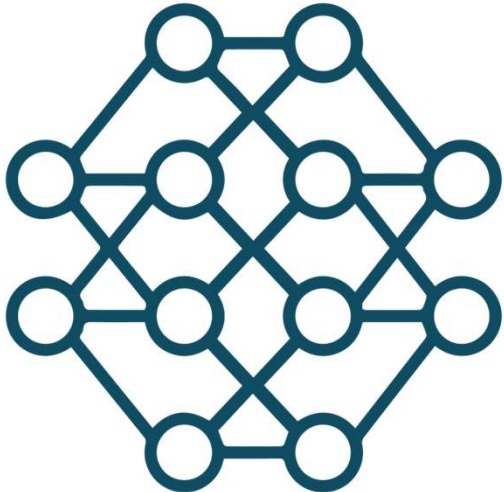

Correlated variables



Performance assessment
in the moment

Supervised learning

A definition

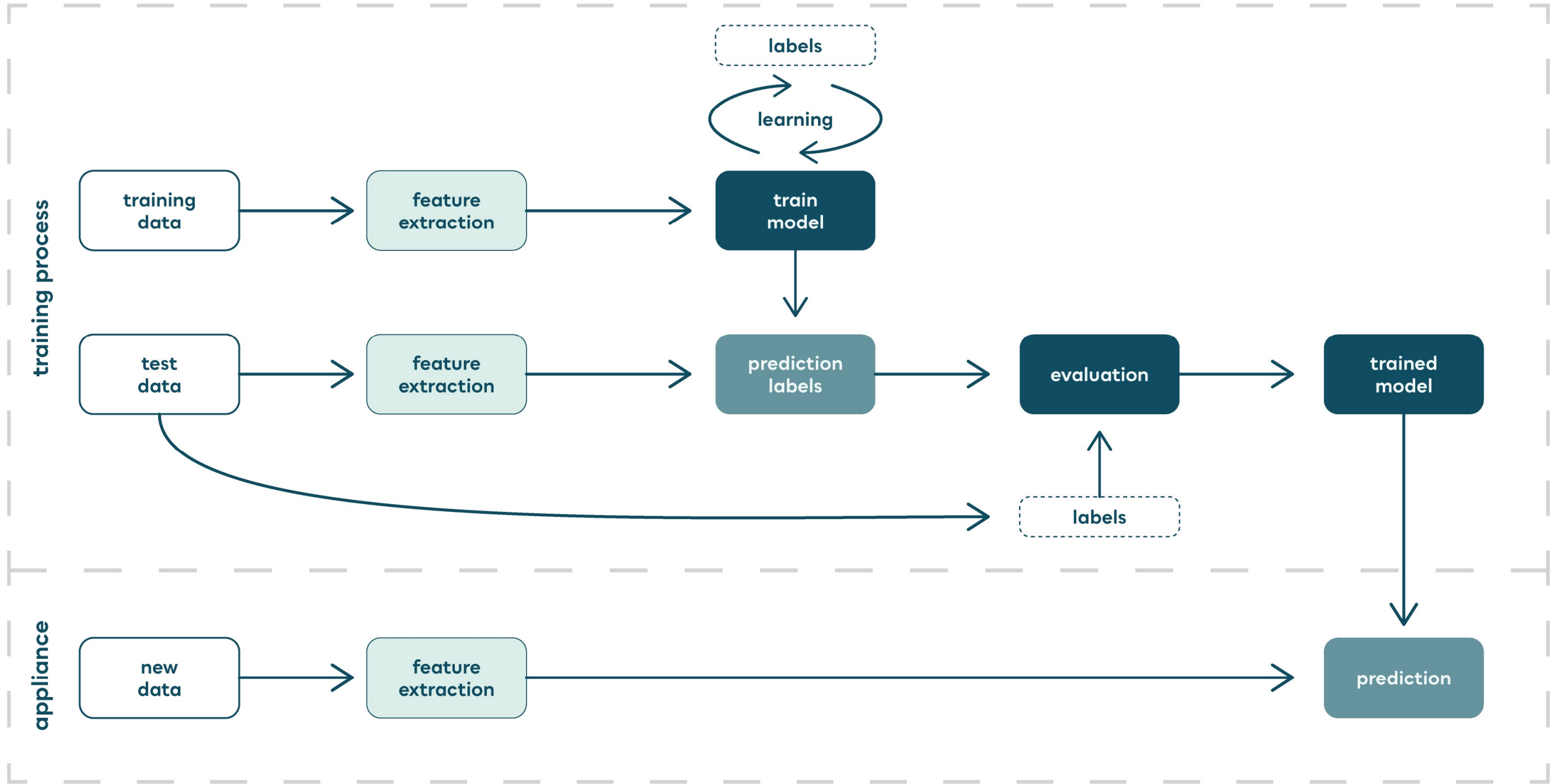

Problem statement

Problems and potential

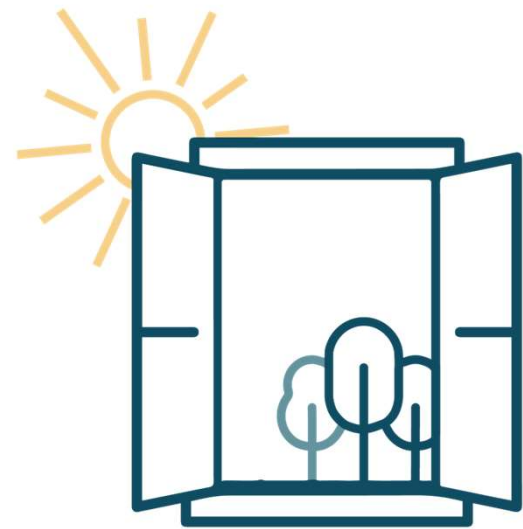

Visual comfort influences occupant's well-being and the sustainability of buildings

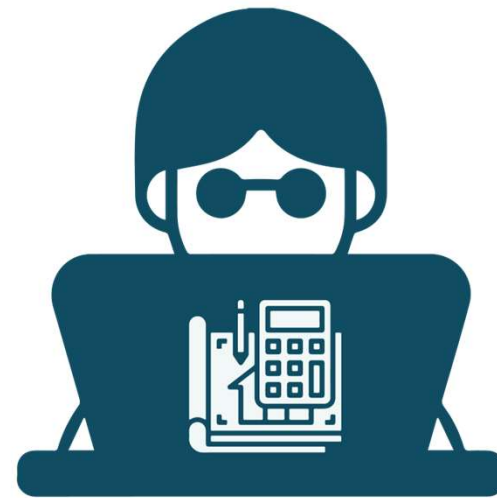

Simulations are time consuming and require unknown input

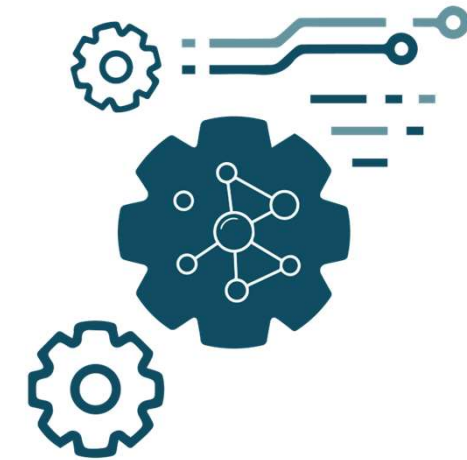

Machine learning can make quick predictions based on correlated variables

background knowledge

Research framework

machine learning

ML design process framework

“Swiss dwellings” dataset

labels & features

ML training & performance

layout evaluation system

framework test

conclusion

Research gap

What is currently missing

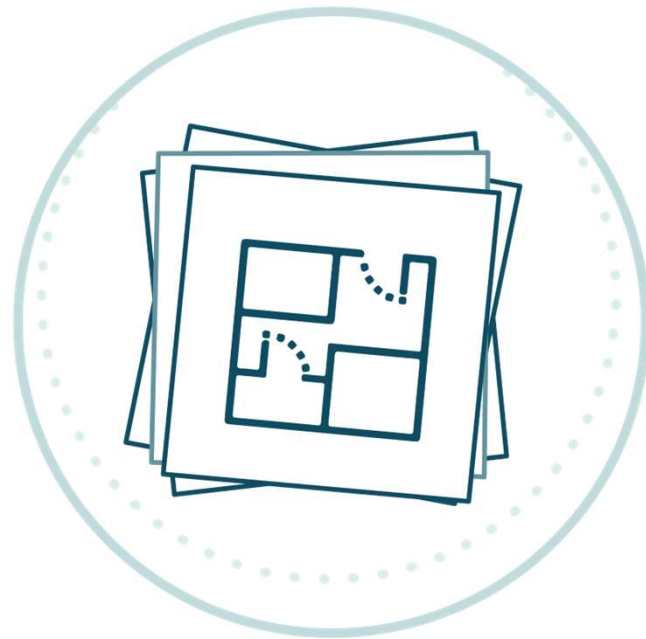

Real-world dwelling layouts

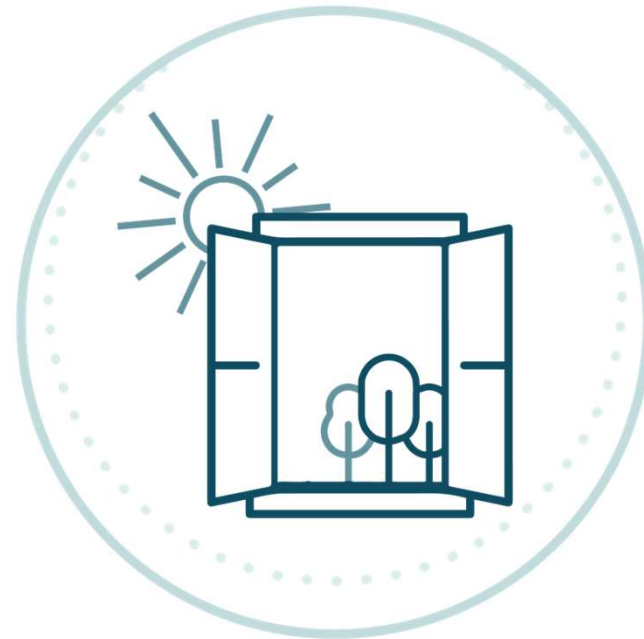

Predict daylight and view quality

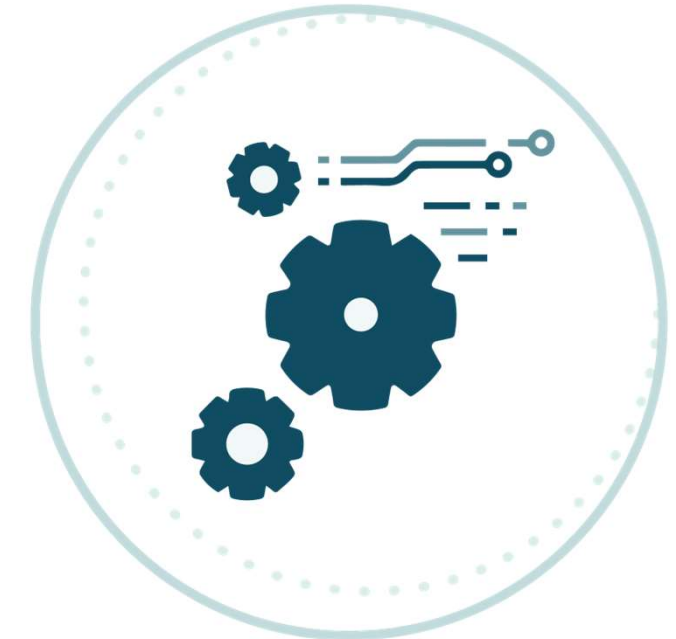

Adapt design process to utilize ML

Research questions

Main research question

HOW CAN A **MACHINE LEARNING** PROCESS **SUPPORT DESIGNERS** WITH
EVALUATING AND OPTIMISING **RESIDENTIAL LAYOUTS** FOR DAYLIGHT
AND VIEW PERFORMANCE DURING THE **EARLY DESIGN PHASE?**

Objective

Method to support designers

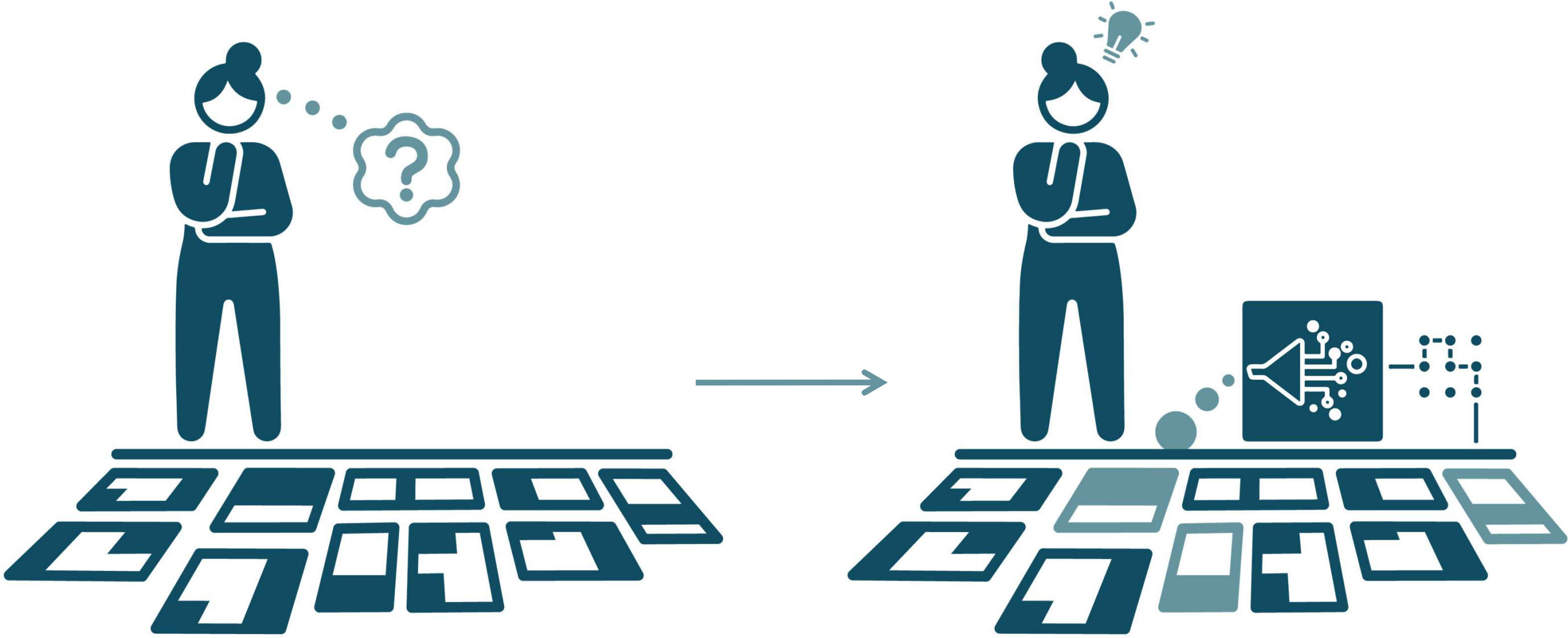

Decisions not performance based

ML process to support designers

Boundary conditions

Method with 2 labels

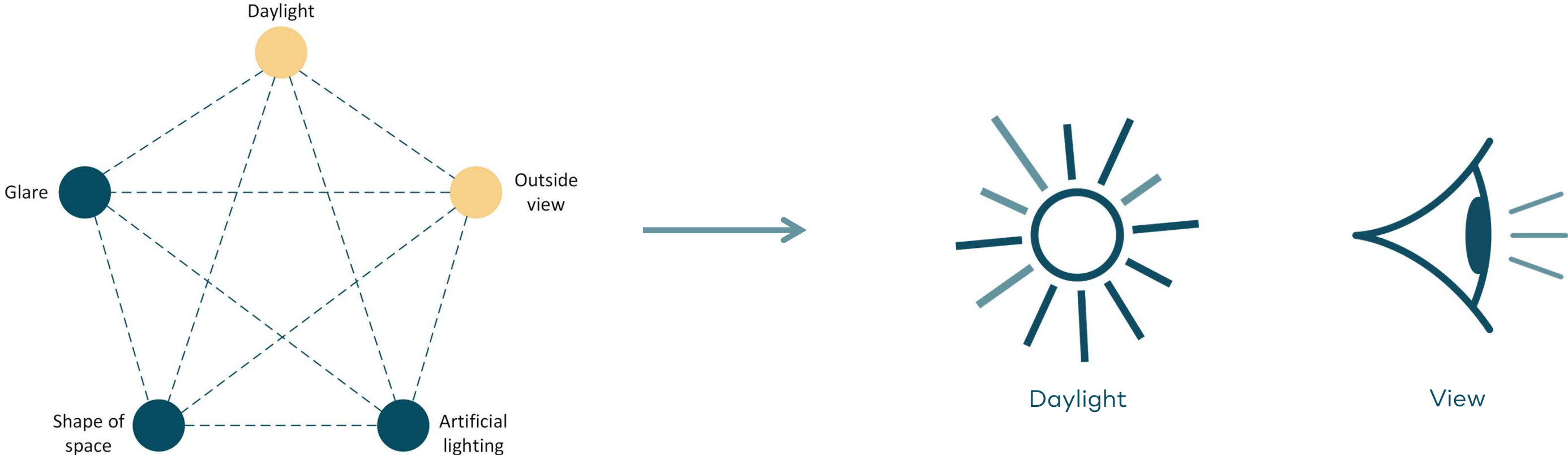

background knowledge

research framework

machine learning (ML)

ML design process framework

“Swiss dwellings” dataset

labels & features

ML training & performance

layout evaluation system

framework test

conclusion

Neural networks

A definition

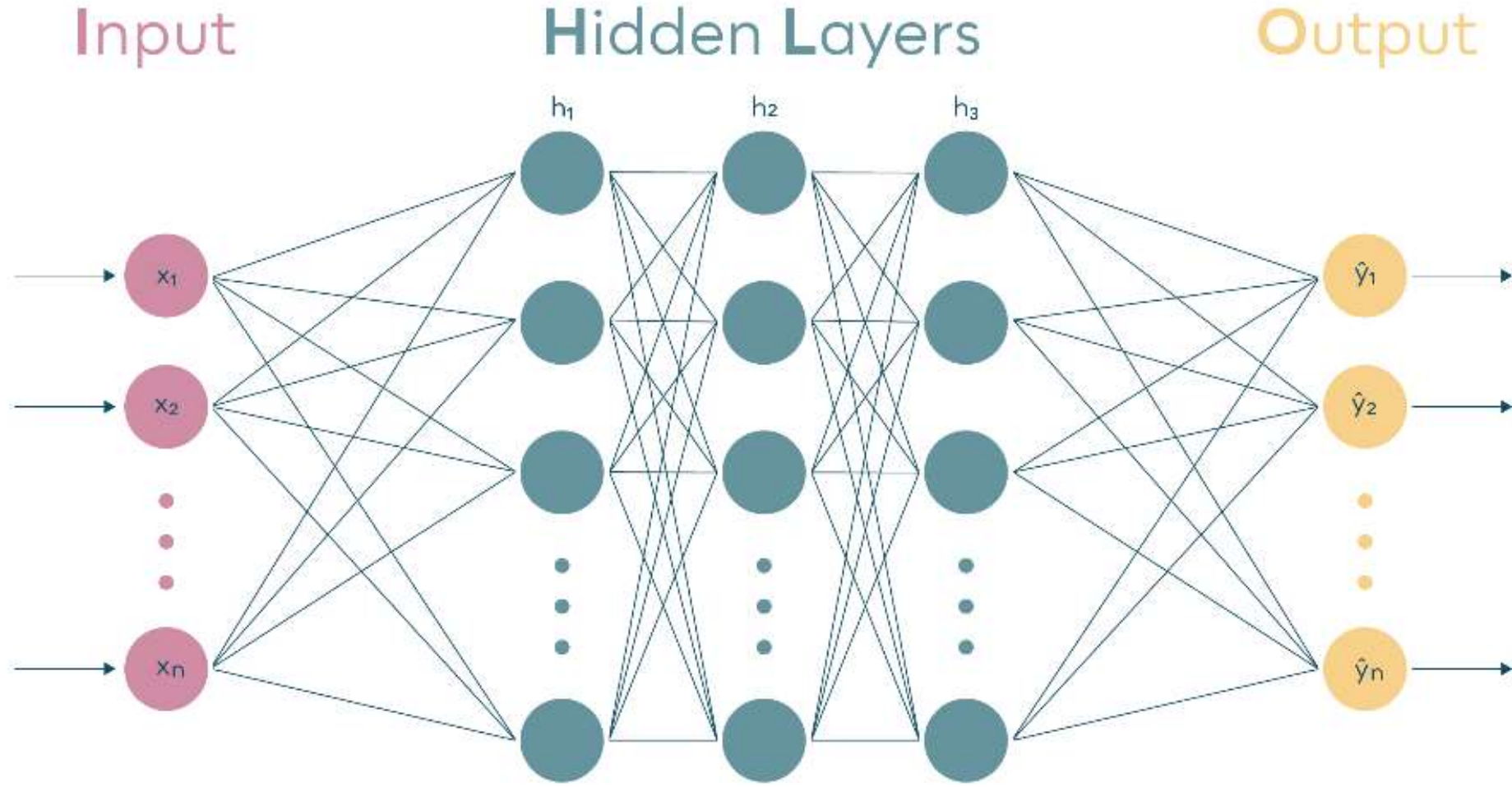

Relevant work ANN

Daylight & view predictions with numerical data

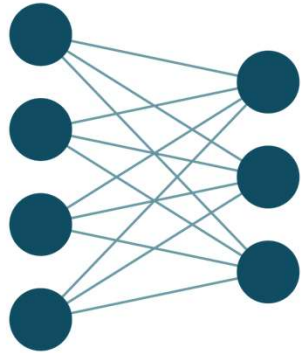
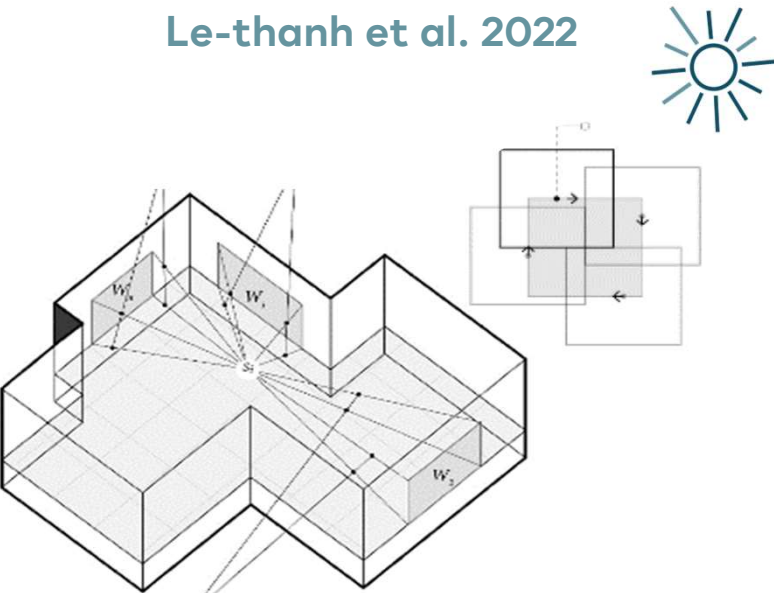
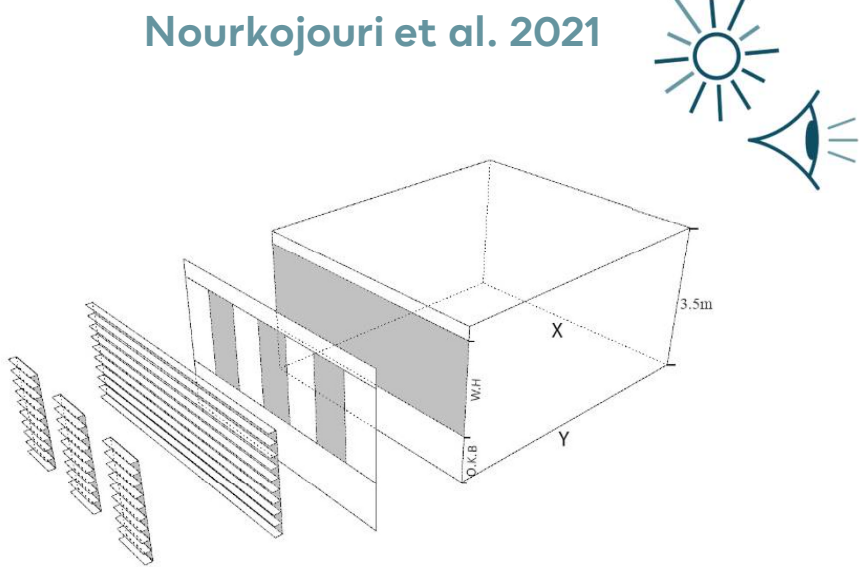

- Model: Artificial neural network (ANN)
- Labels: 3 daylight & 2 glare & 3 view
- Input: parametrically generated facade

- Model: Artificial neural network (ANN)
- Labels: 4 daylight
- Input: parametrically generated rooms

Relevant work convolutional neural network (CNN)

Daylight prediction with images

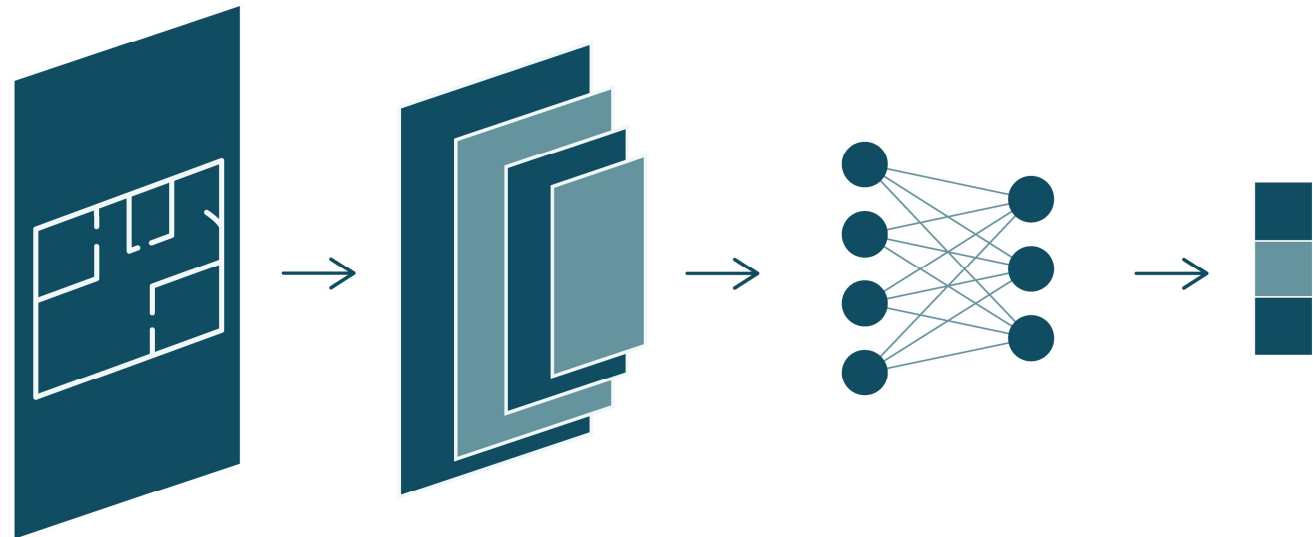

- Model: ResNet50 (CNN) and pix2pix (GAN)
- Labels: 2 daylight
- Input: real-world & generated layouts

He et al., 2021 

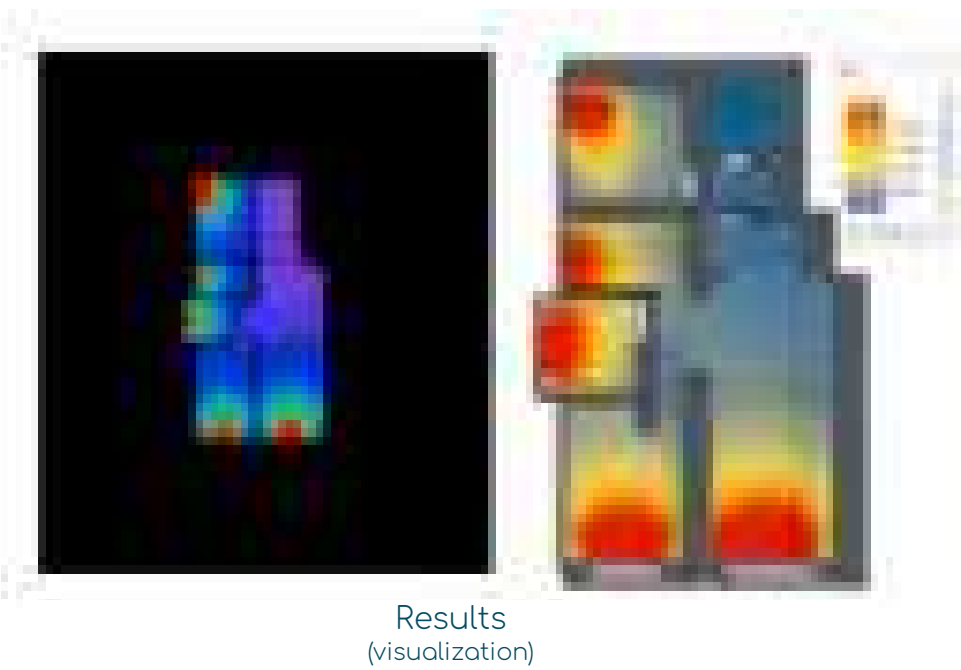
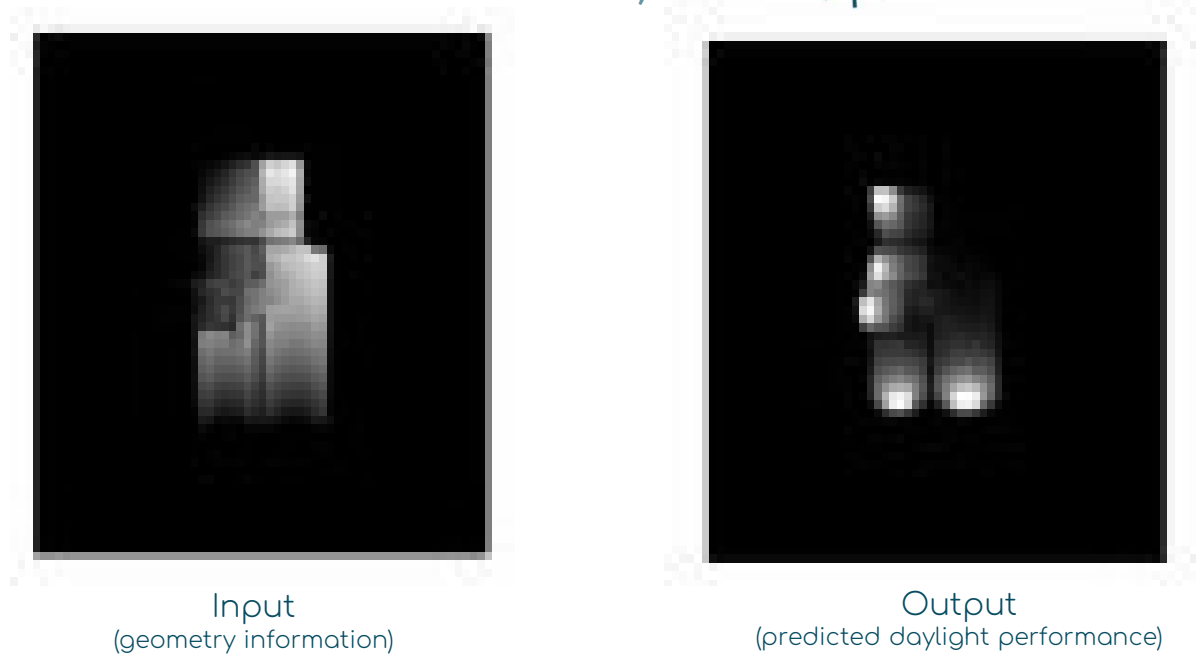

Multimodal learning

Combining different types of data streams

unimodal machine learning

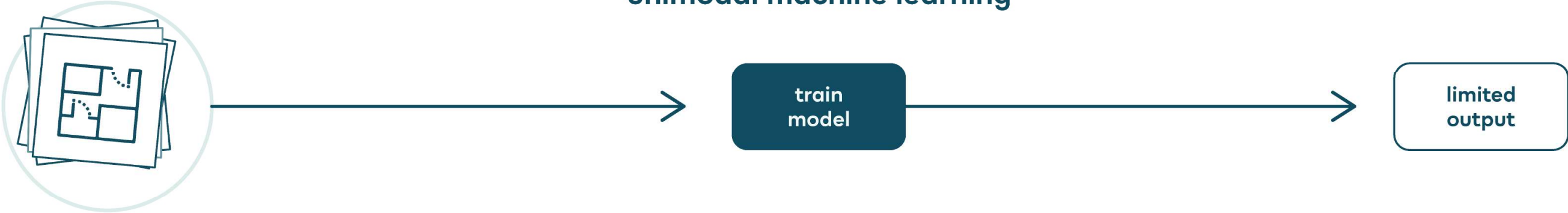

multimodal machine learning

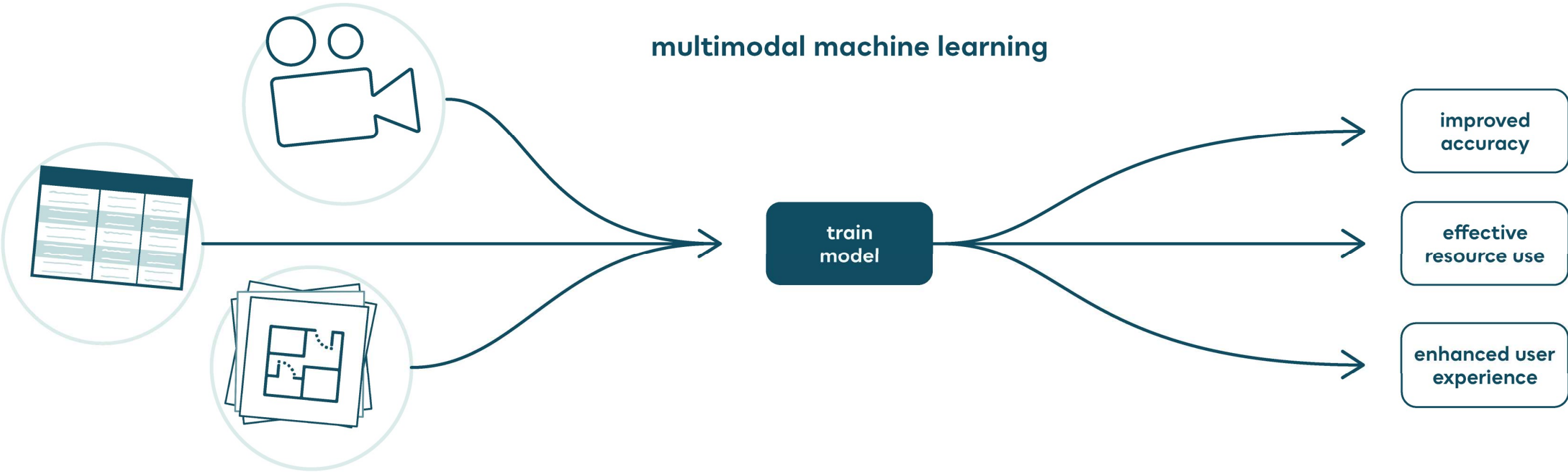

Proposed ML model

Optimal use of data streams from dataset

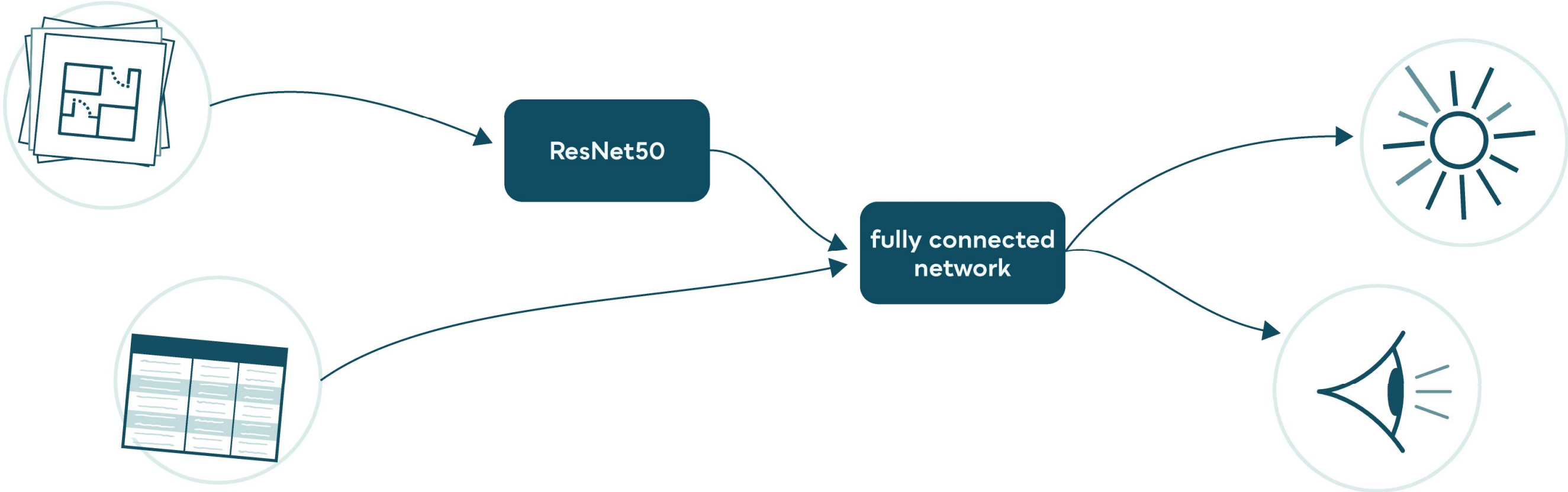

background knowledge

research framework

machine learning

ML design process framework

“Swiss dwellings” dataset

labels & features

ML training & performance

layout evaluation system

framework test

conclusion

ML design process framework

Guidance during design

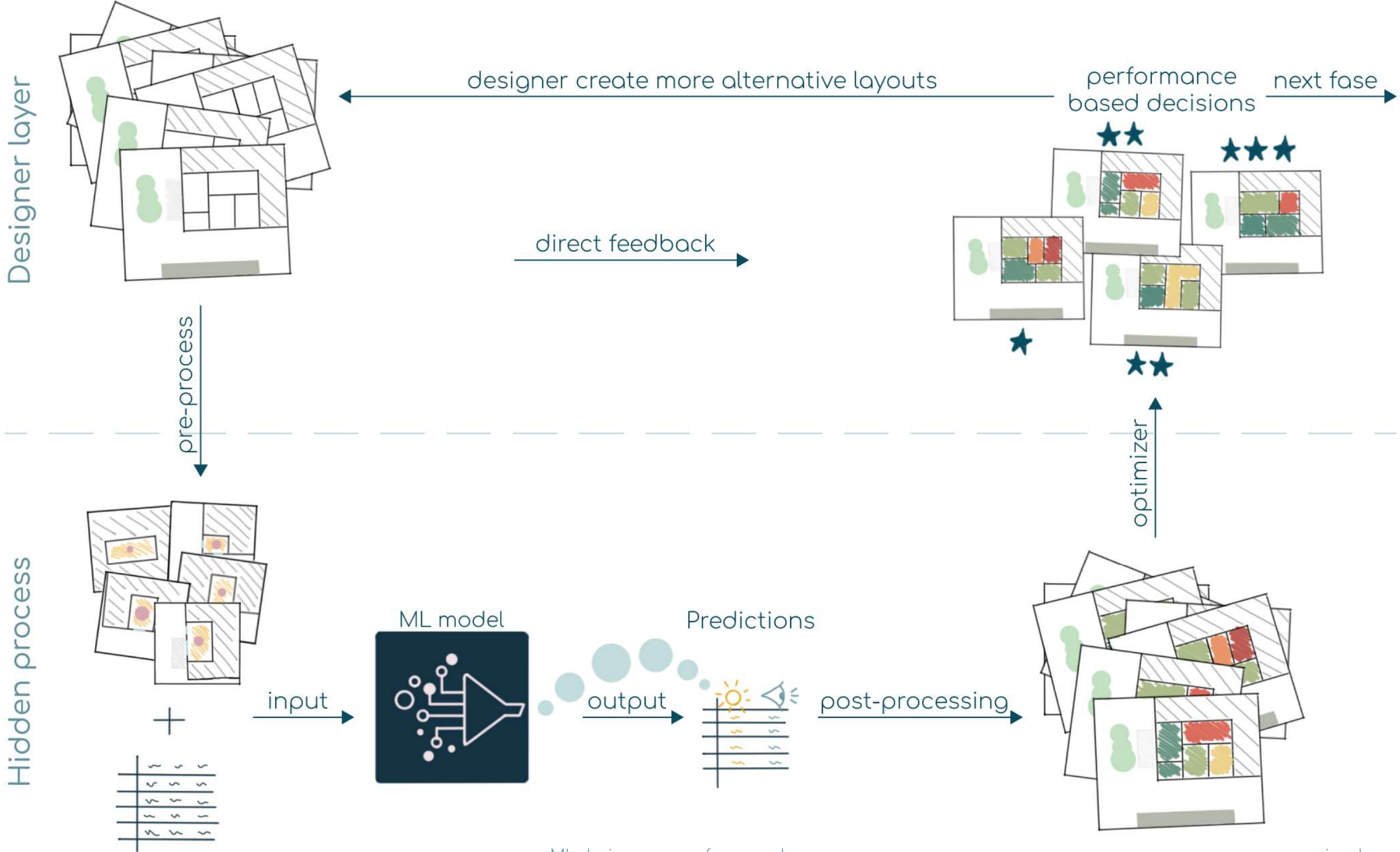

ML design process framework

The implementation of ML in the design process

ML design process framework

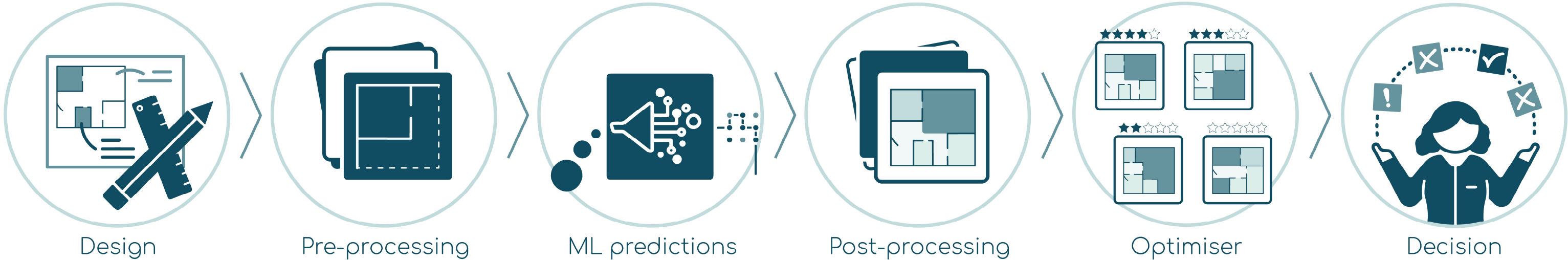

background knowledge

research framework

machine learning

ML design process framework

“Swiss dwellings” dataset

labels & features

ML training & performance

layout evaluation system

framework test

conclusion

“Swiss dwellings” dataset

An overview

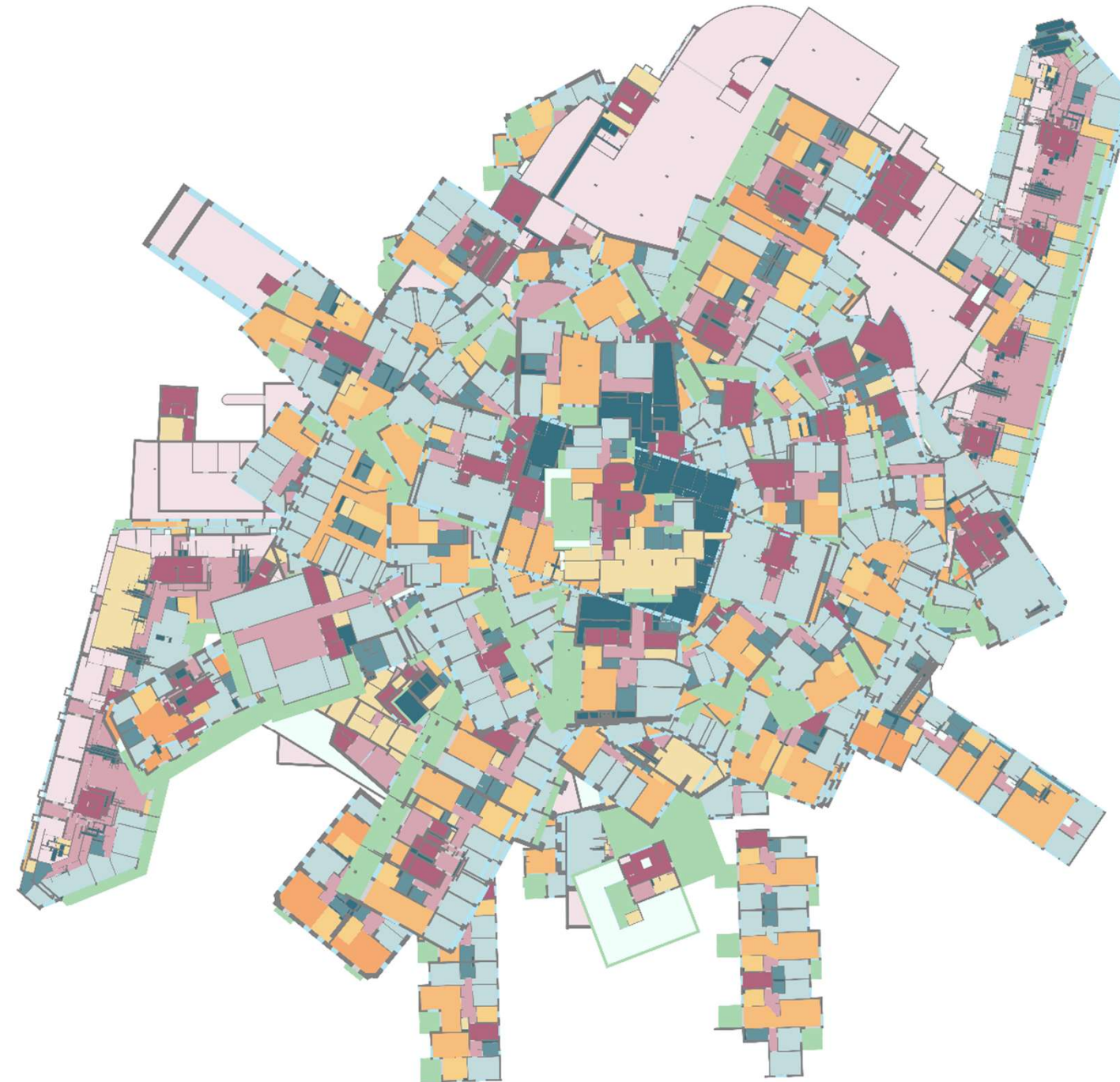

"Swiss dwellings" dataset

The clean numbers



1,287 sites



2,551 buildings

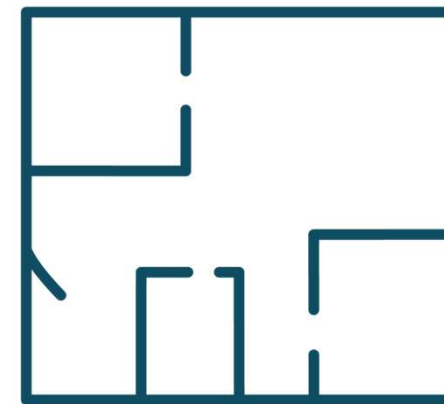

34,757 apartments

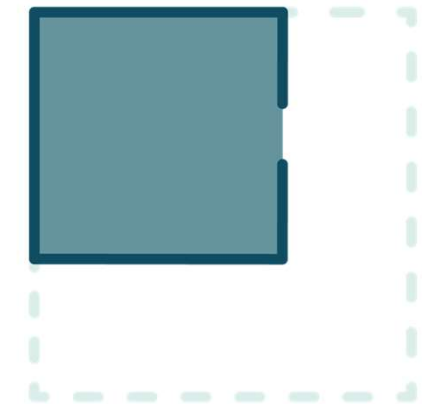

138,922 rooms

Simulation data

An overview & the focus

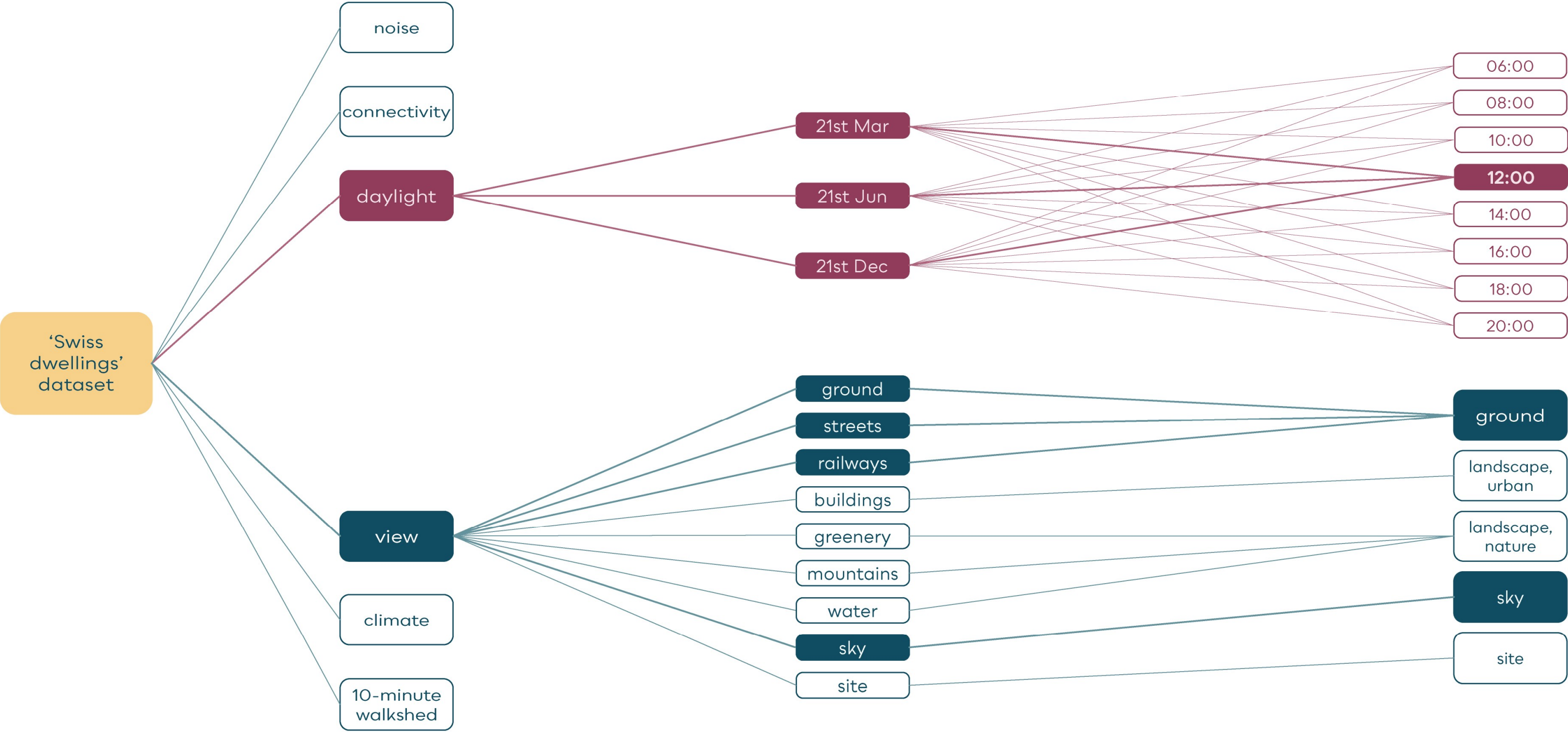

background knowledge

research framework

machine learning

ML design process framework

“Swiss dwellings” dataset

labels & features

ML training & performance

layout evaluation system

framework test

conclusion

Labels

3 daylight & 2 view labels

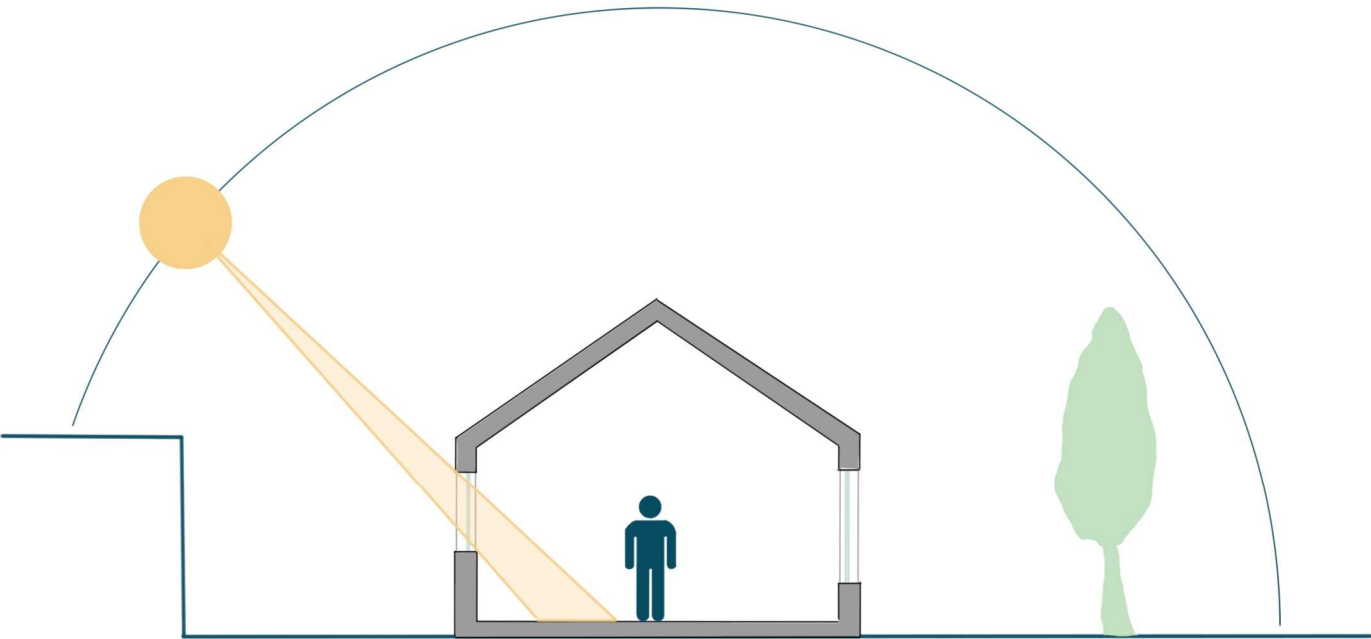

Daylight

21st March, June & December at 12:00
(median)

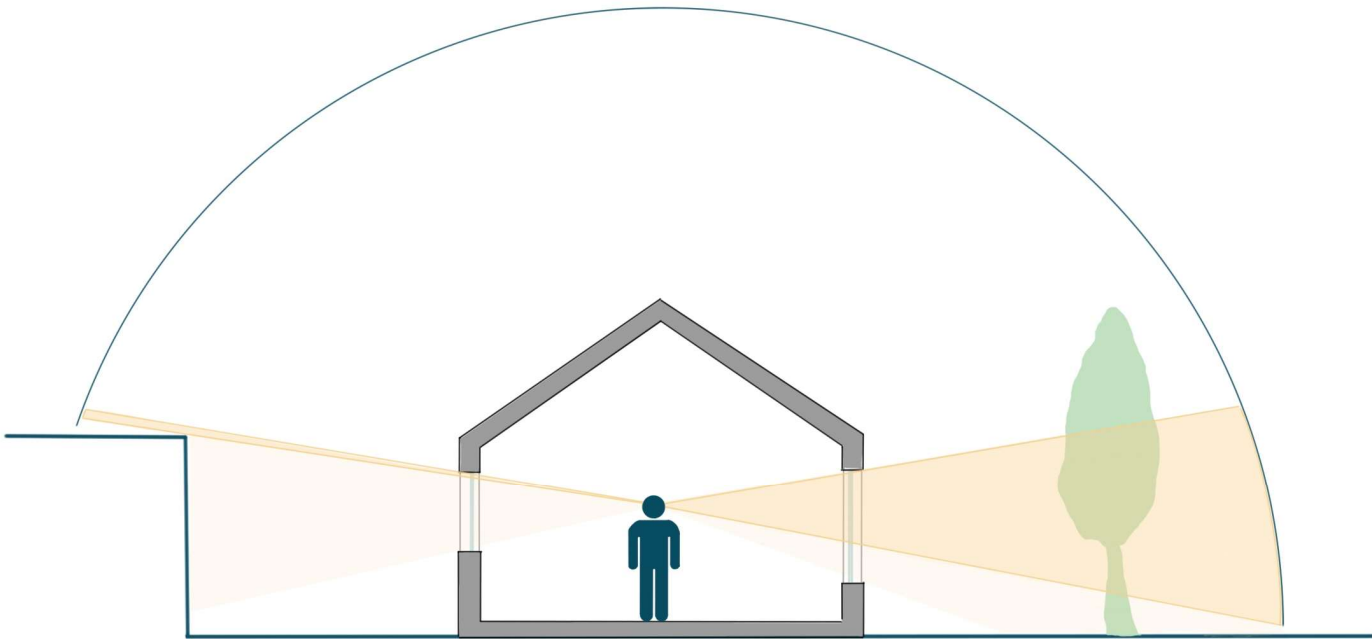

View

to ground & sky
(80th percentile)

Features

A summarized overview

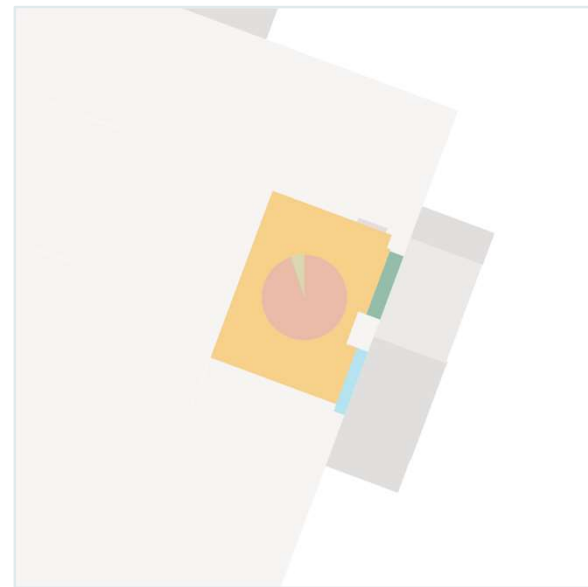
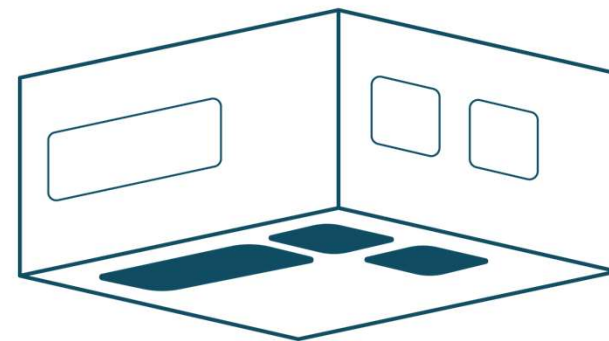
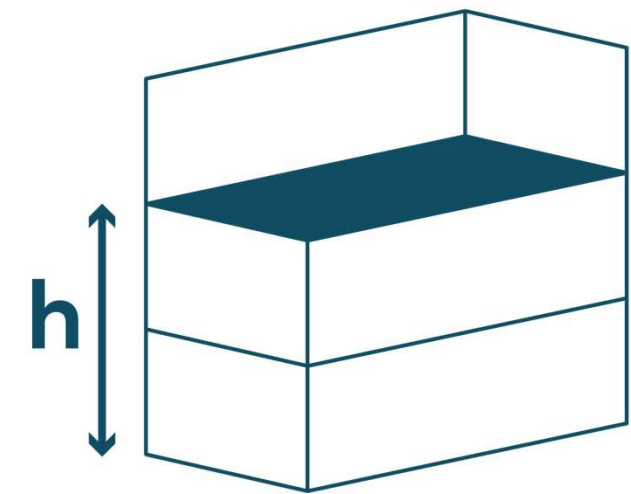

Image feature per room



Window to floor ratio



Room elevation

Features

A complete overview

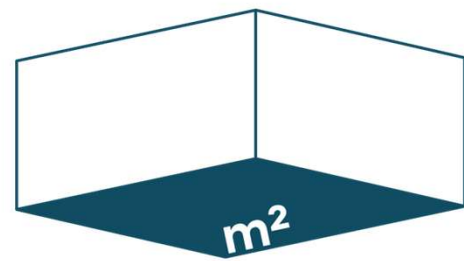

Room area

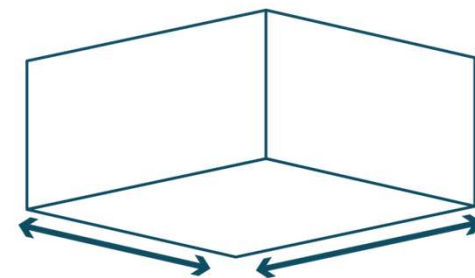

Depth to width ratio

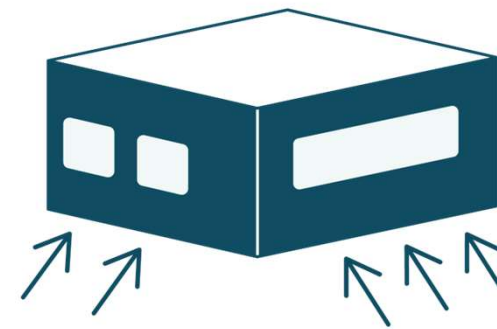

Window distribution

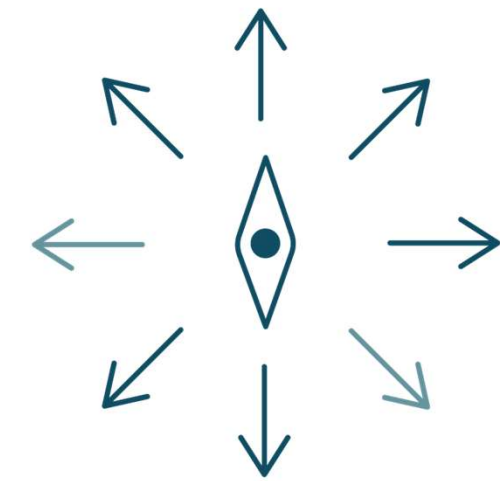

Room orientation



Environmental obstructions



Site obstructions

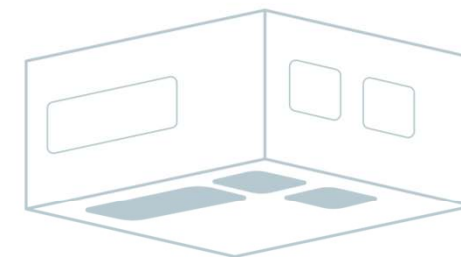

Window to floor ratio

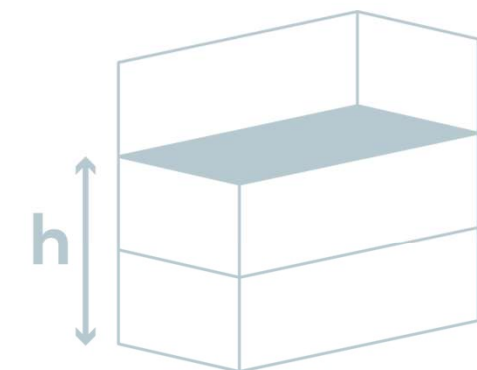

Elevation

background knowledge

research framework

machine learning

ML design process framework

“Swiss dwellings” dataset

labels & features

ML training & performance

layout evaluation system

framework test

conclusion

ML model experiments

Ablation studies

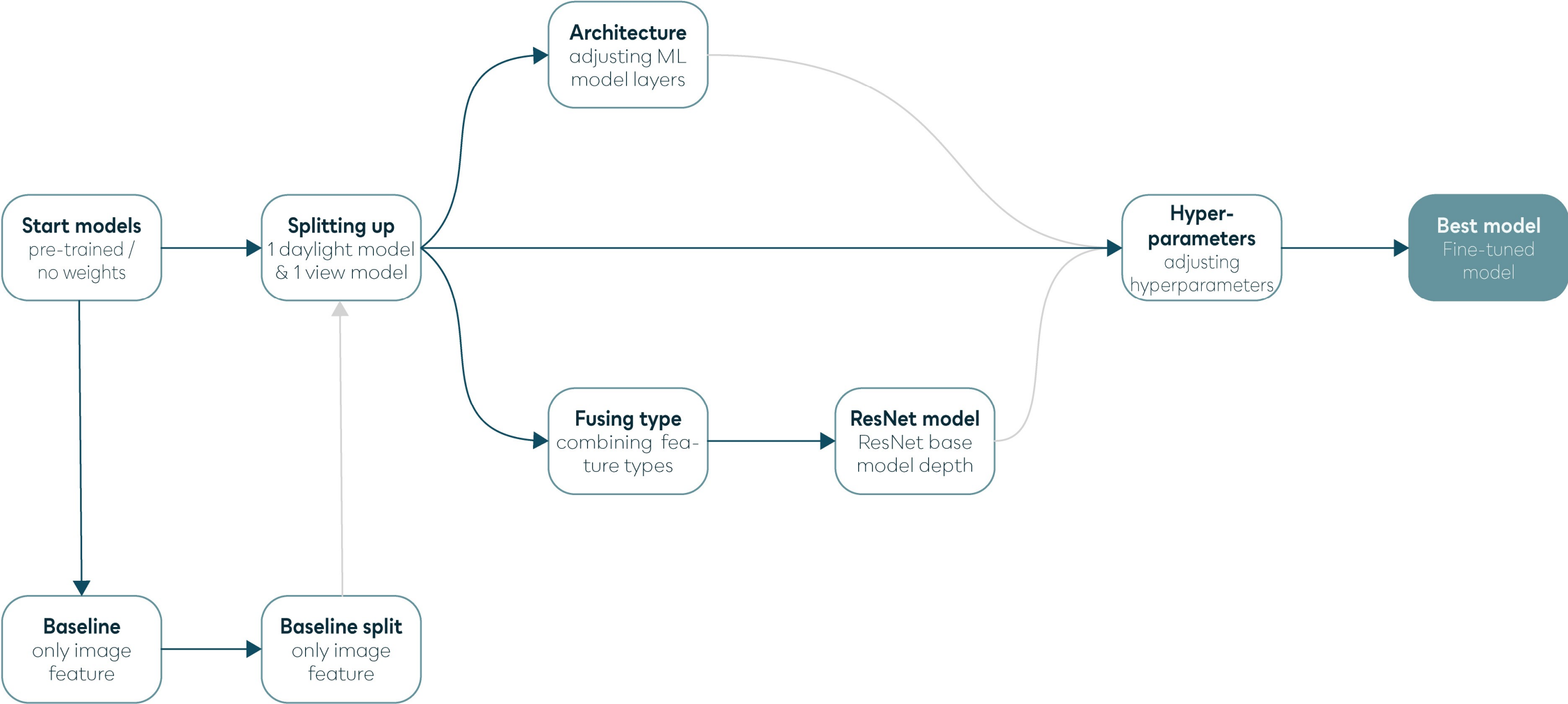

ML model architecture

Multimodal learning: CNN + ANN

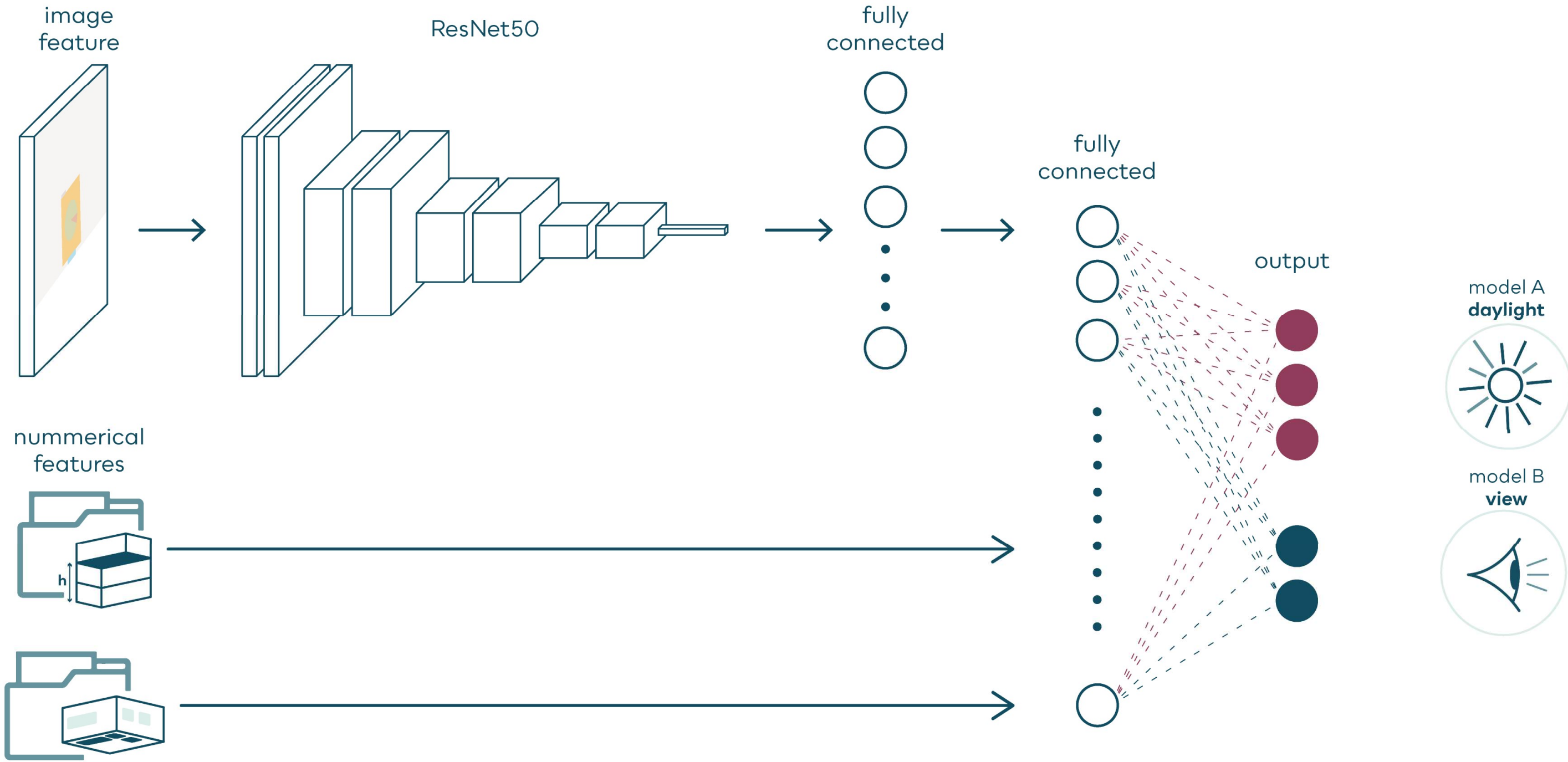

Predictions

Daylight and view value predictions

12 general apartments - daylight predictions - Model7.5A

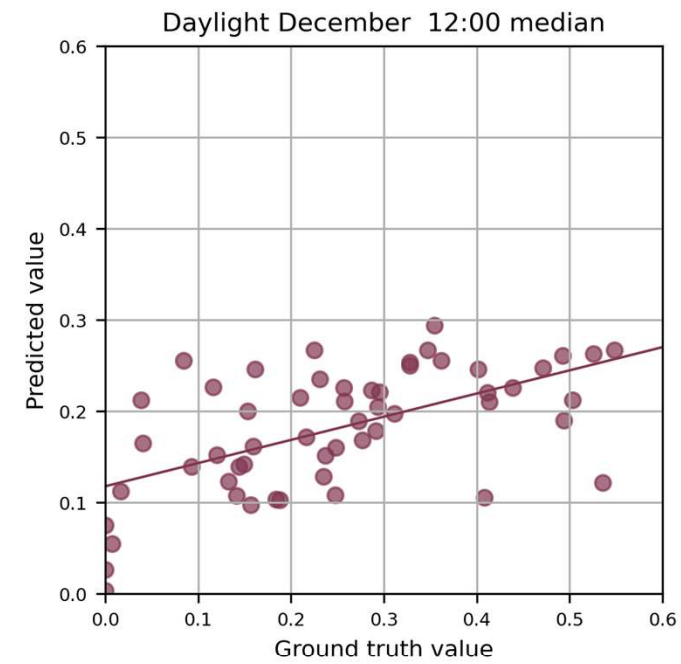
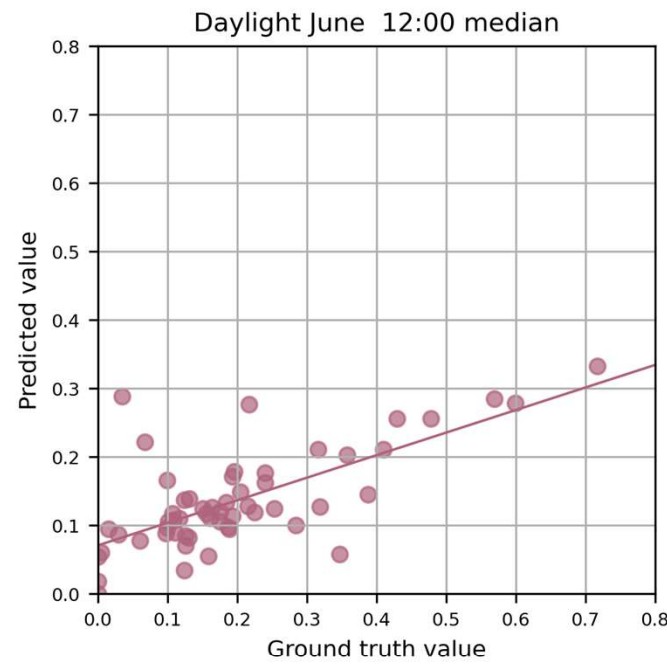
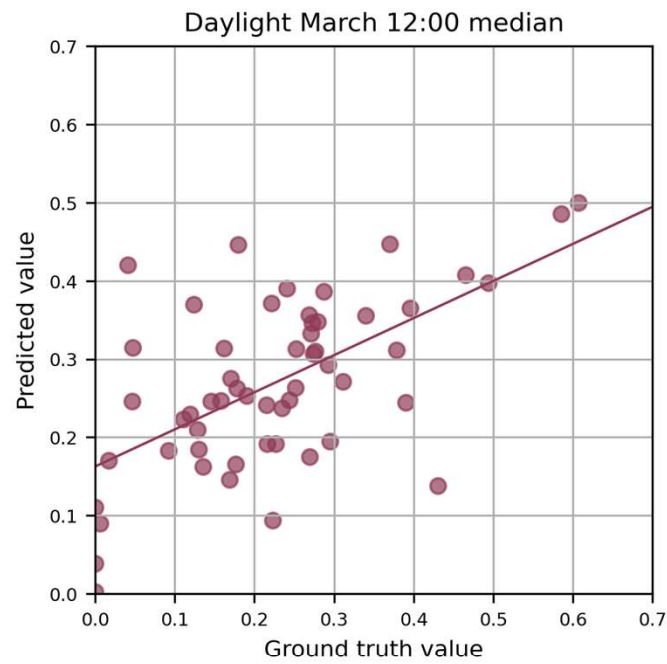

Daylight
Training MSE = 0.0008
Test MSE = 0.0047

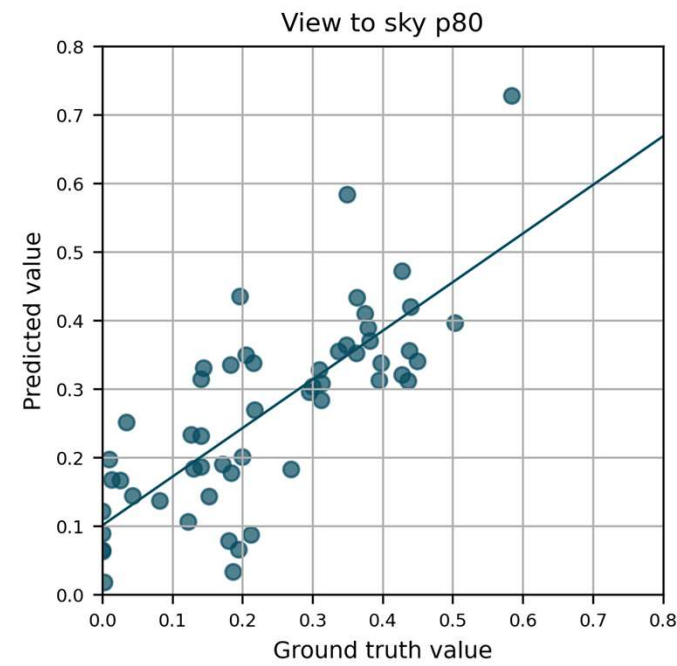
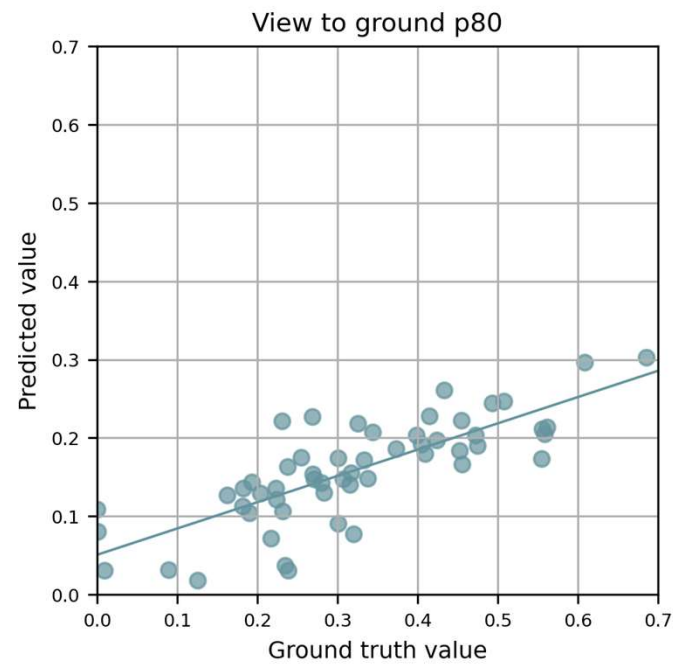

View
Training MSE = 0.0012
Test MSE = 0.0057

Daylight prediction evaluation

Room types that are over- and underpredicted

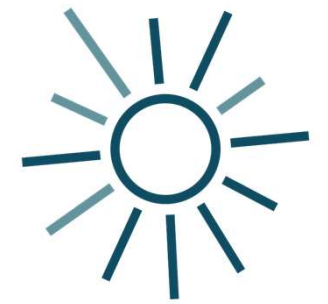

Underprediction rooms

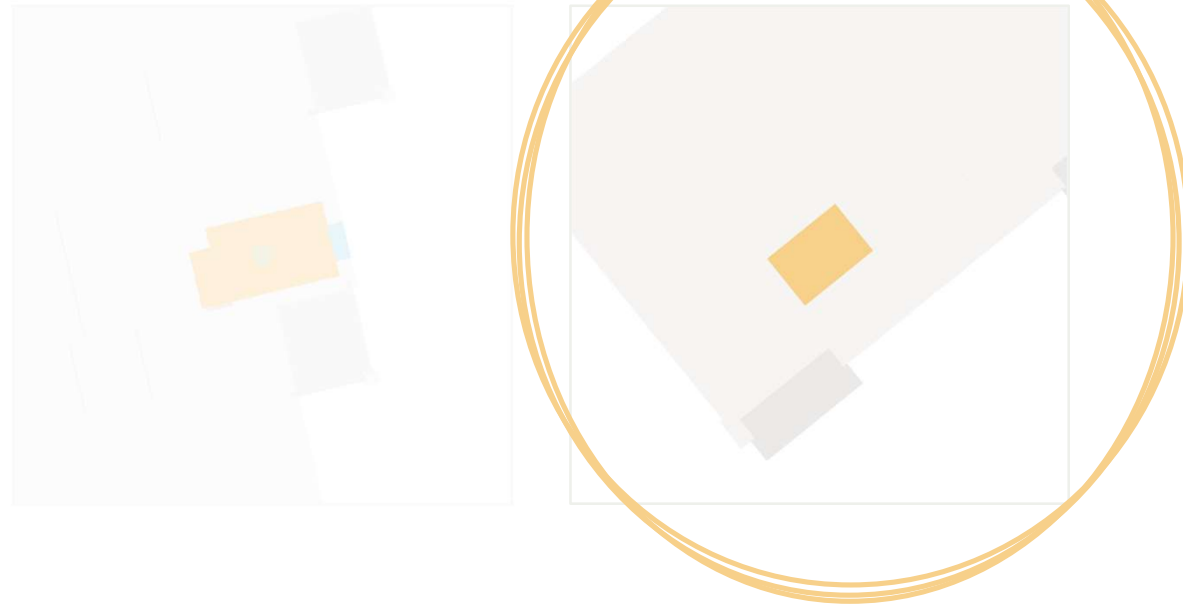

Overprediction rooms



Daylight March 12:00 median

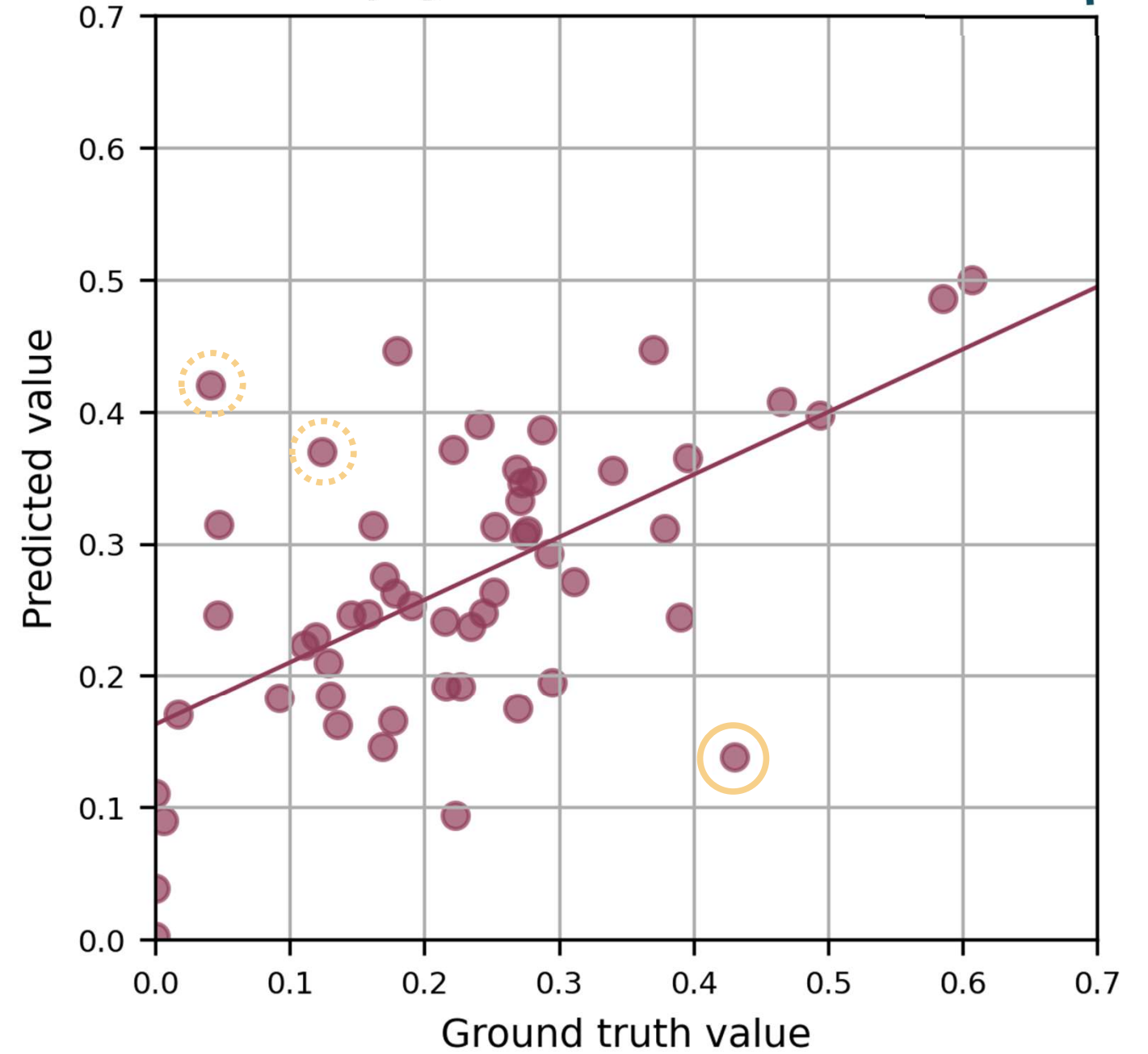

Performance translation

of the daylight and view value predictions

12 general apartments - confusion matrix - Model7.5A & Model7.5B

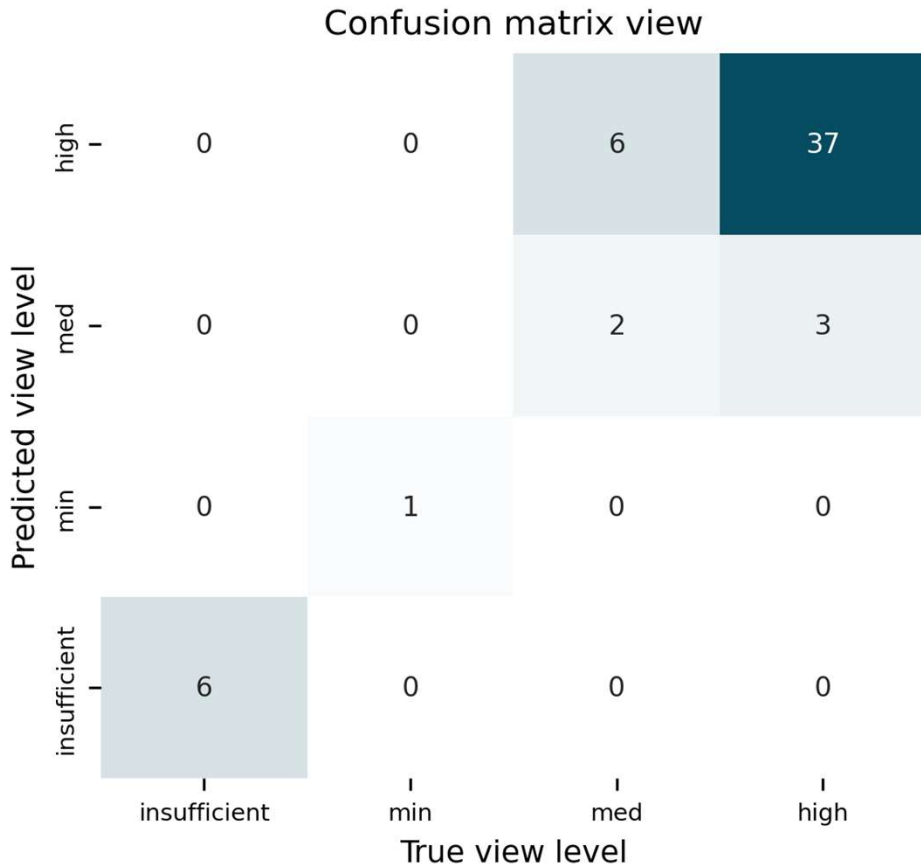
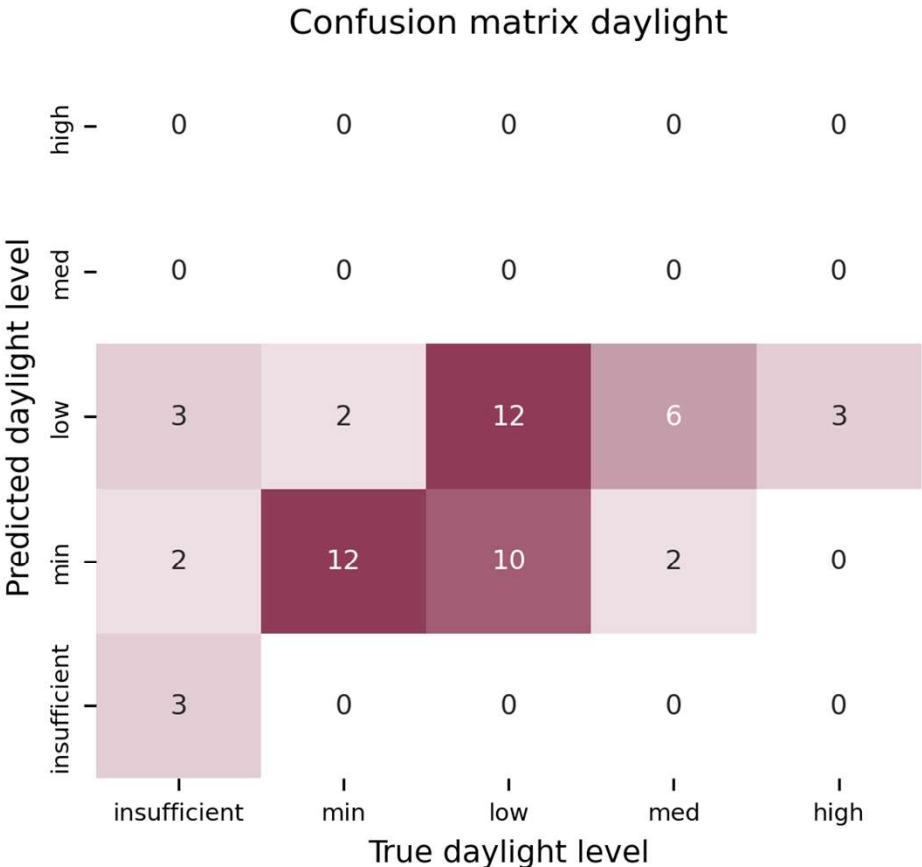

background knowledge

research framework

machine learning

ML design process framework

“Swiss dwellings” dataset

labels & features

ML training & performance

layout evaluation system

framework test

conclusion

Layout evaluation system

Quantifying the visual comfort of a layout

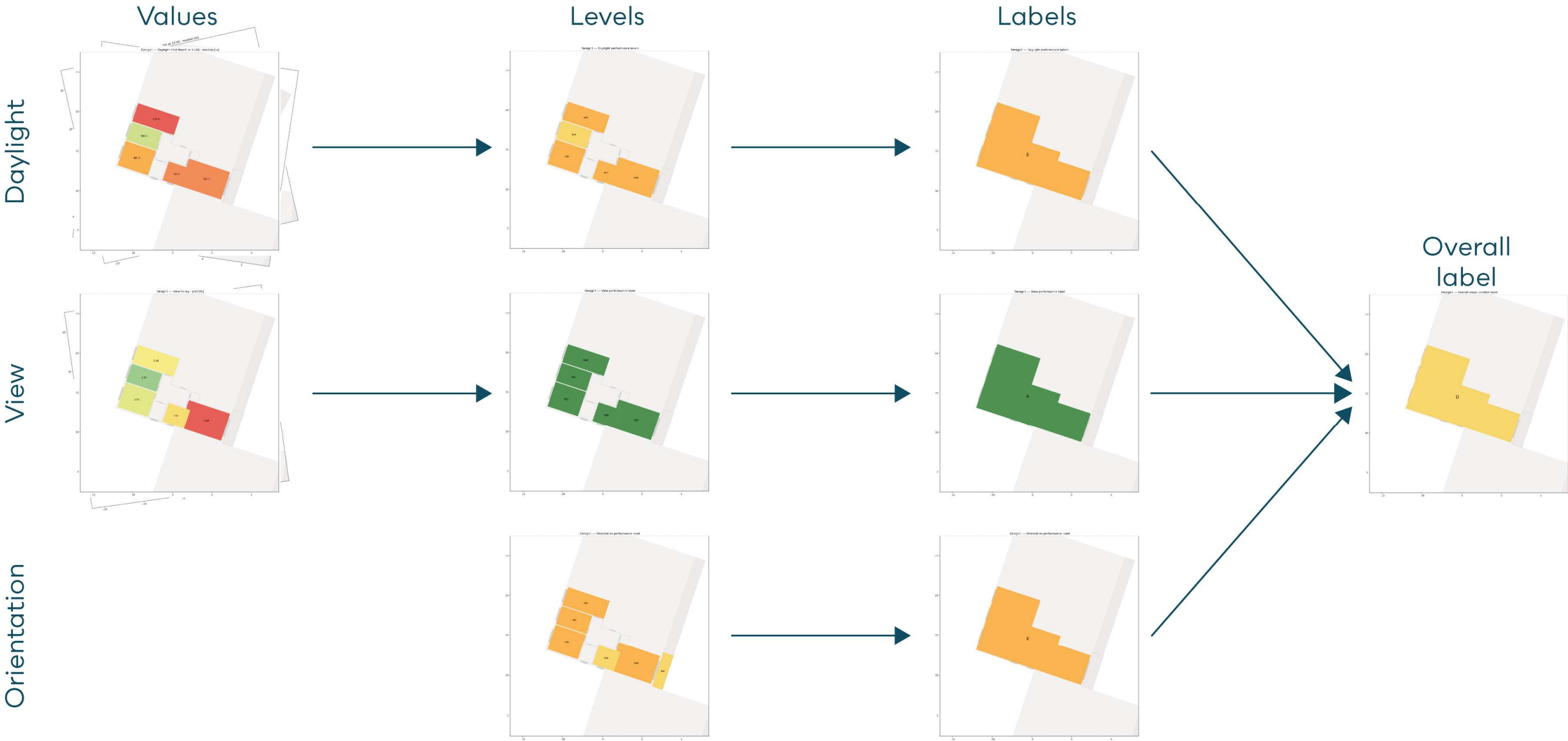

Layout evaluation system

Simplified steps

steps layout evaluation system

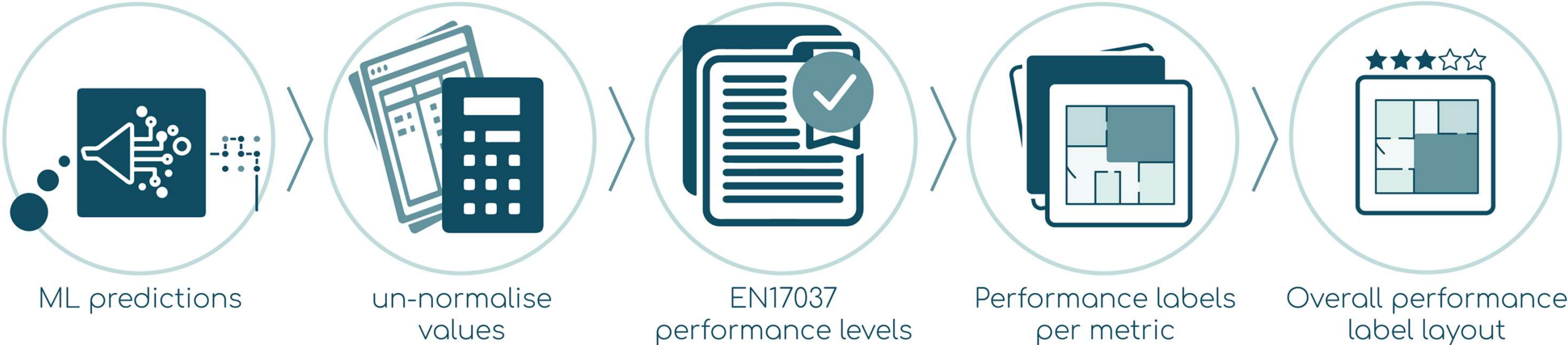

Unnormalising values

Normalised daylight predictions to illuminance values



21st of March, June & December

Daylight level	Target illuminance*
Insufficient	lux < min threshold
Minimum	bedroom/room: 100 lx, living room: 150 lx, kitchen: 200 lx
Low	300 lx
Medium	500 lx
High	750 lx

* For 50% of the space

Daylight apartment evaluation

Determine performance level

Find the EN17037 daylight performance level per room

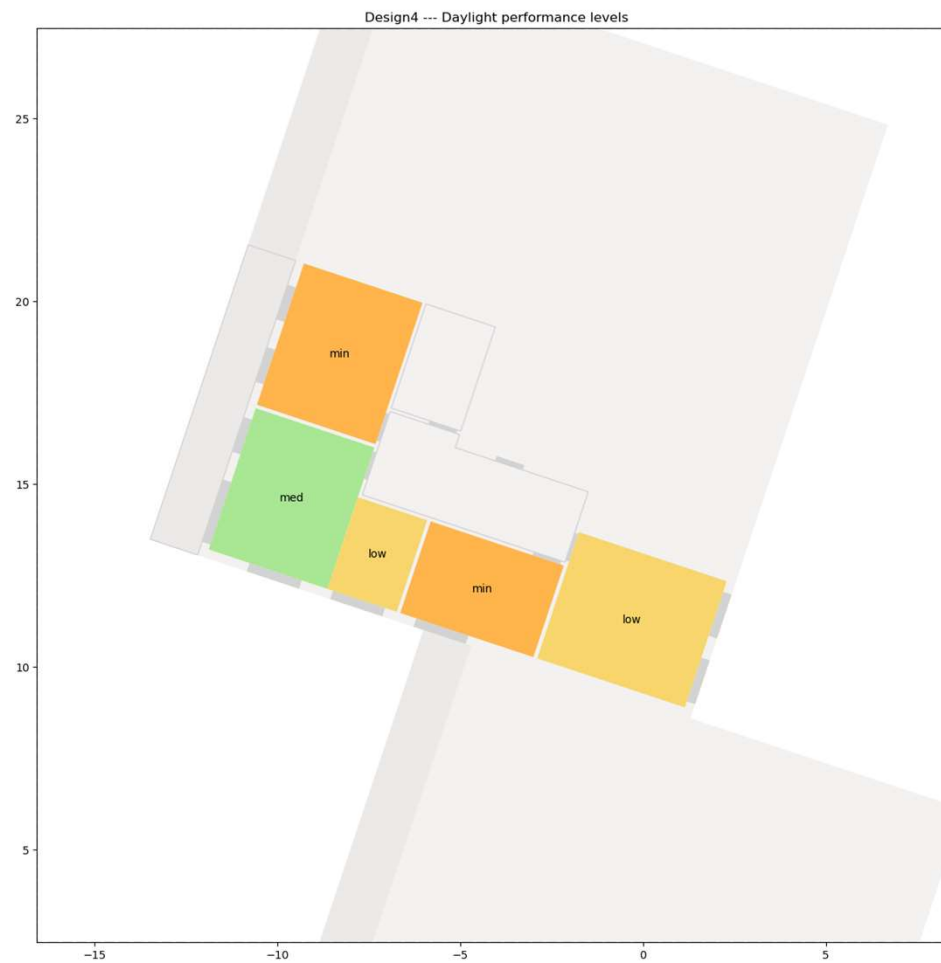

Daylight performance levels

Daylight level	Target illuminance*
Insufficient	lux < min threshold
Minimum	bedroom/room: 100 lx, living room: 150 lx, kitchen: 200 lx
Low	300 lx
Medium	500 lx
High	750 lx

* For 50% of the space

Daylight apartment evaluation

Daylight performance label

Determine performance label of layout



Min
Low
Med
High

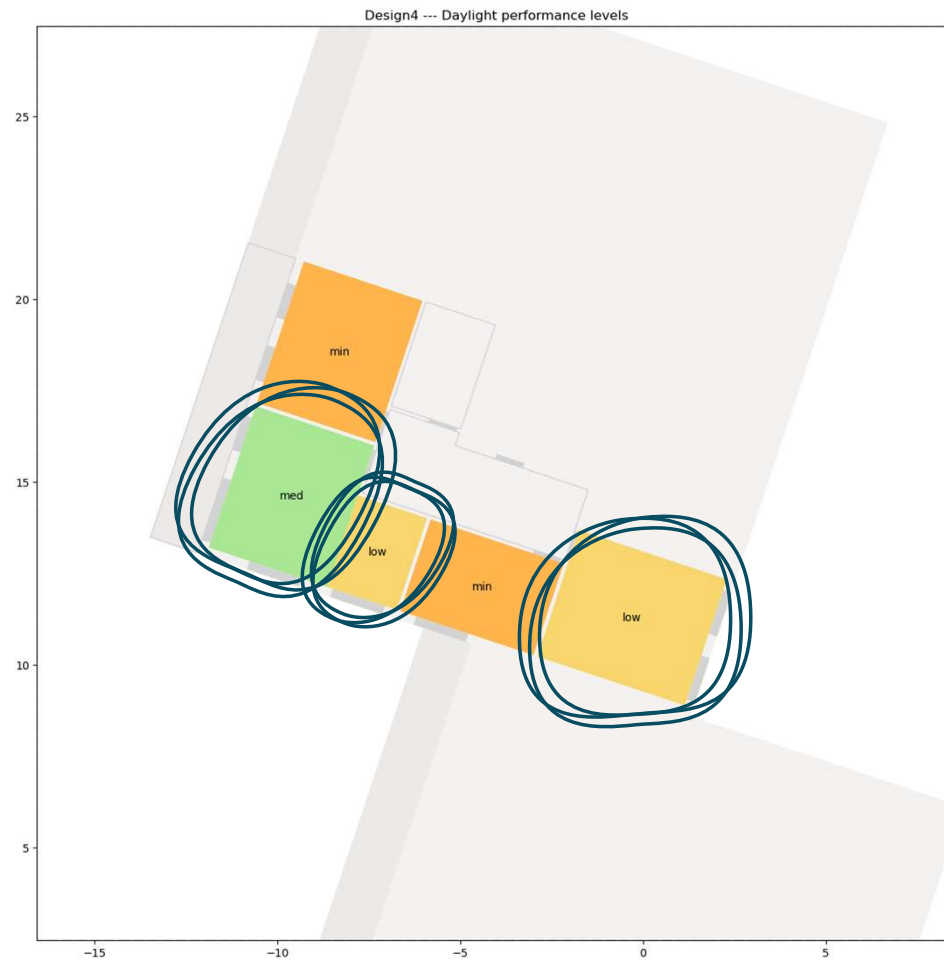

Daylight level

Daylight label	Room with the lowest daylight level	View level for 50% of the living spaces
F	Insufficient	-
E	Minimum	-
D	Minimum	Low
C	Low	Medium
B	Medium	High
A	High	-

Daylight apartment evaluation

Orientation performance level

Find orientation performance per room

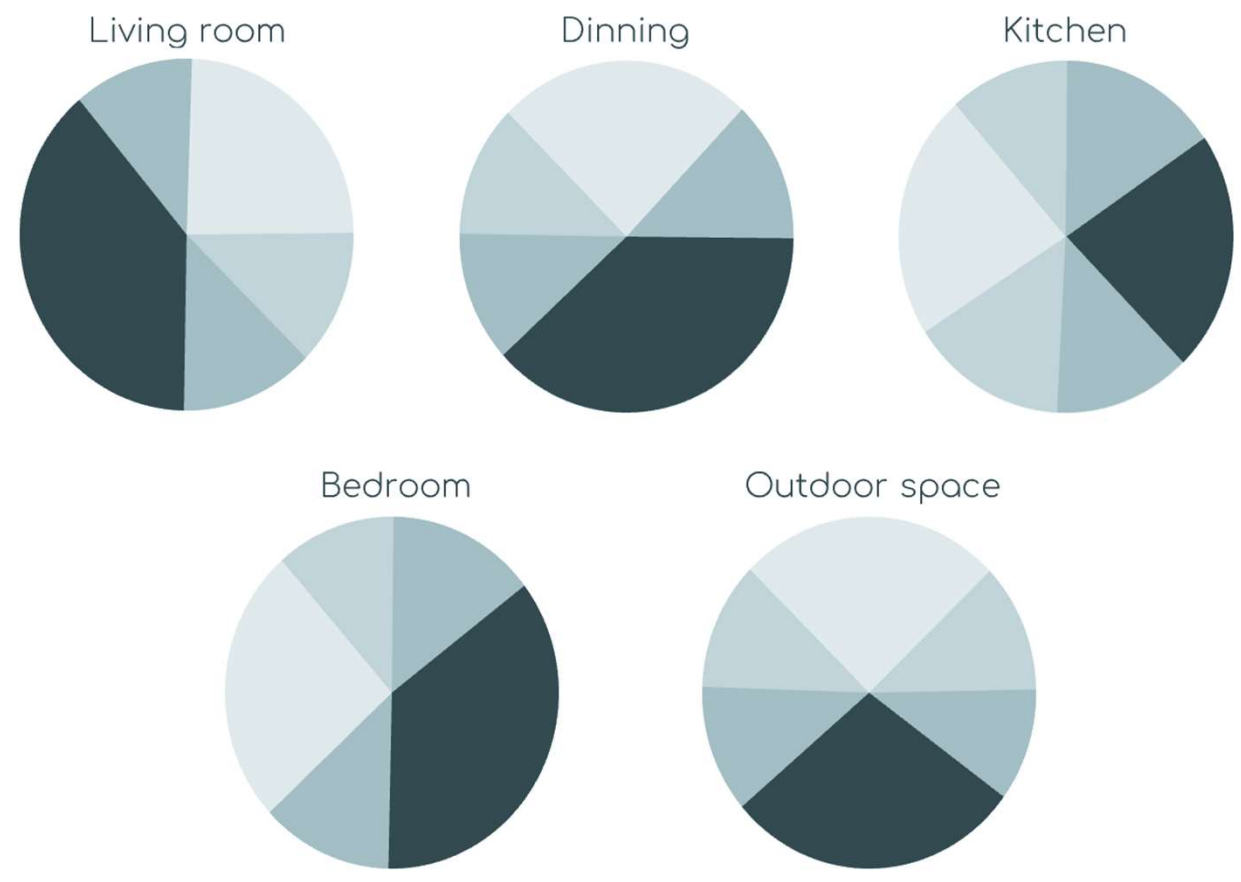

Orientation room requirements per room type

Orientation label	Room with the lowest orientation level	Orientation level for 50% of the living spaces
E	Minimum	-
D	Minimum	Low
C	Low	Medium
B	Medium	High
A	High	-

Orientation apartment evaluation

Orientation performance label

Determine performance label of layout



Min
Low
Med
High

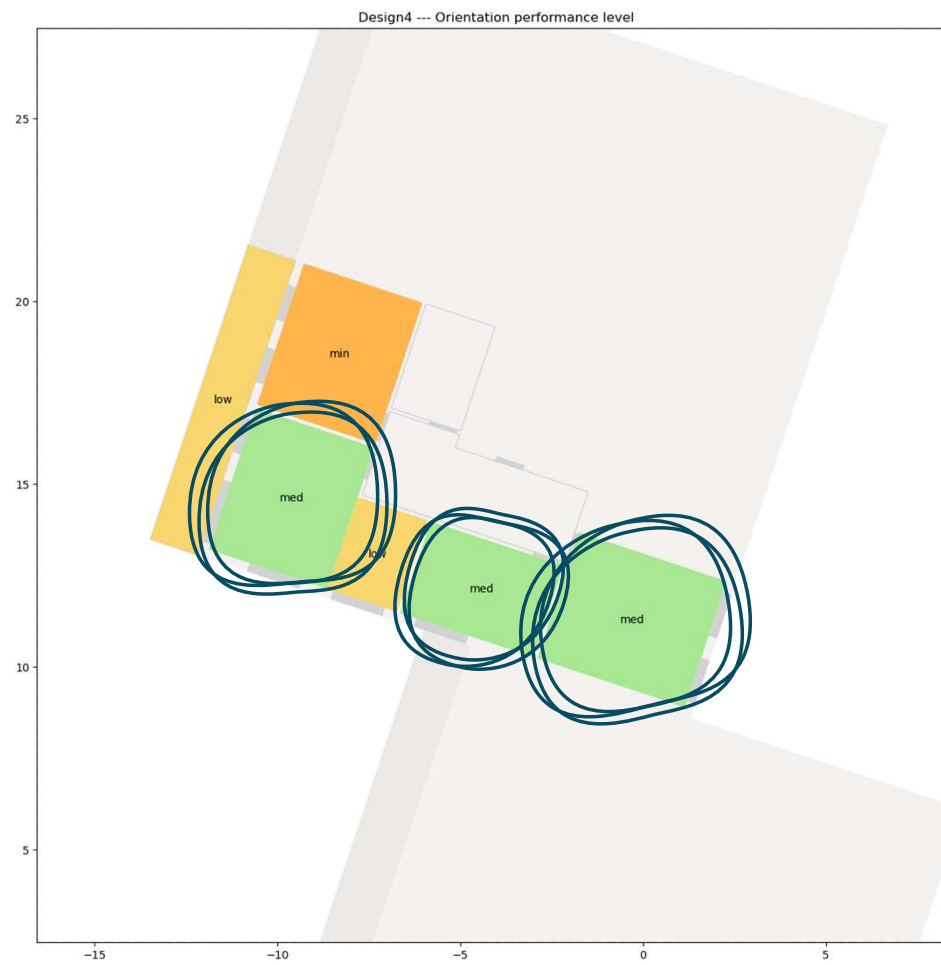

Orientation room requirements per room type

Orientation label	Room with the lowest orientation level	Orientation level for 50% of the living spaces
E	Minimum	-
D	Minimum	Low
C	Minimum	Medium
B	Minimum	High
A	High	-

Orientation apartment evaluation

Overall visual comfort performance label

Determine overall performance label of layout



$$y_{overall} = \frac{0.4 + 0.75 + 0.6}{3} * 1 = 0.58$$

Category label	Daylight x_{day}	View x_{view}	Orientation x_{orient}
A	1	1	1
B	0.8	0.75	0.8
C	0.6	0.50	0.6
D	0.4	0.25	0.4
E	0.2	0	0.2
F	0	-	-

Apartment's aspects quality

Overall visual comfort label	Visual comfort aspect points
F	[0]
E	[0.01-0.35]
D	[0.36-0.55]
C	[0.56-0.70]
B	[0.71-0.85]
A	[0.86-1.00]

Apartment visual comfort quality

background knowledge

research framework

machine learning

ML design process framework

“Swiss dwellings” dataset

labels & features

ML training & performance

layout evaluation system

framework test

conclusion



ML design process framework

The implementation of ML in the design process

ML design process framework

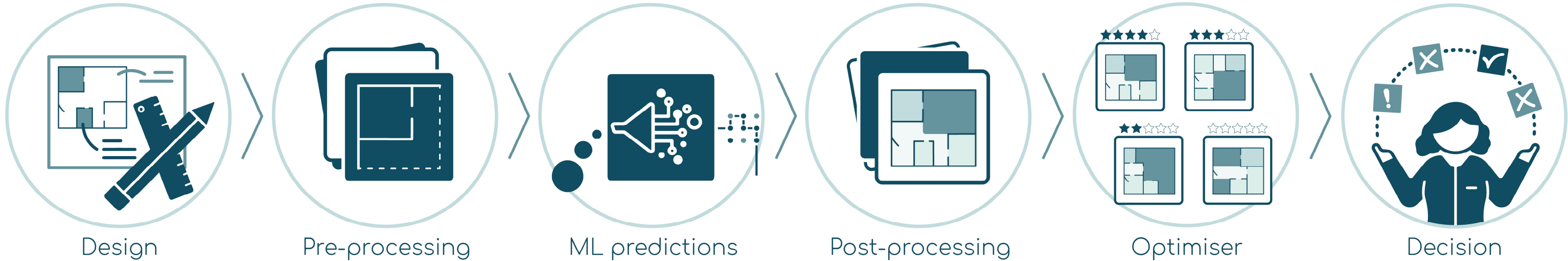

Design

Step 1: creating layout design options



Design space

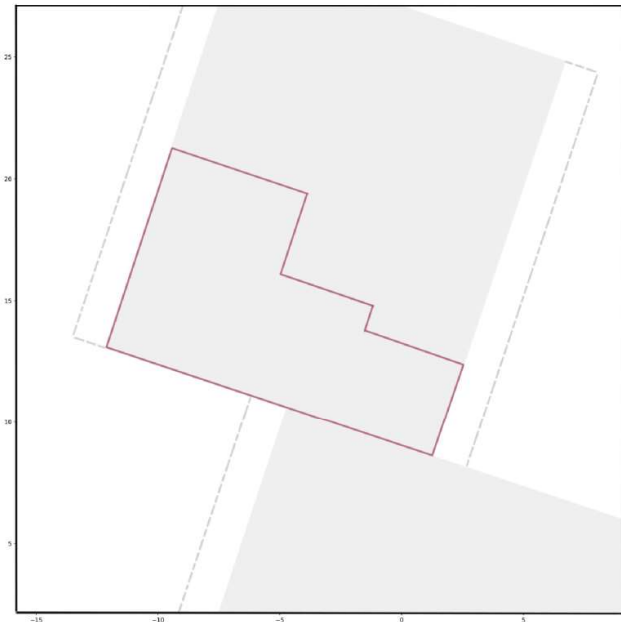

Design 1

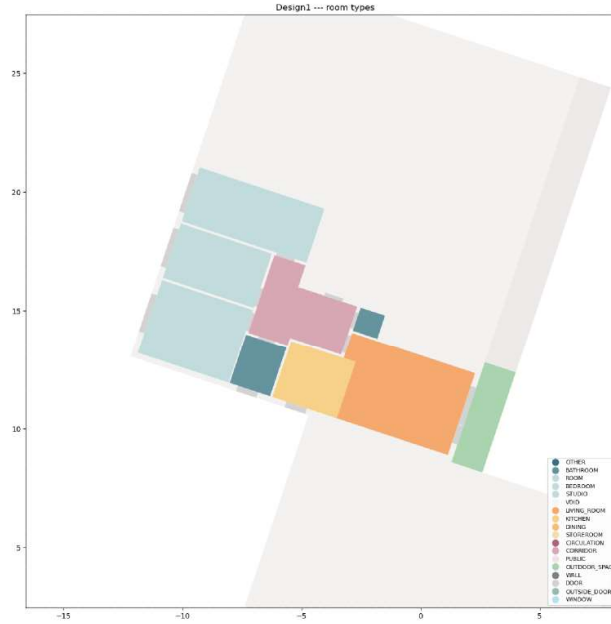

Design 3

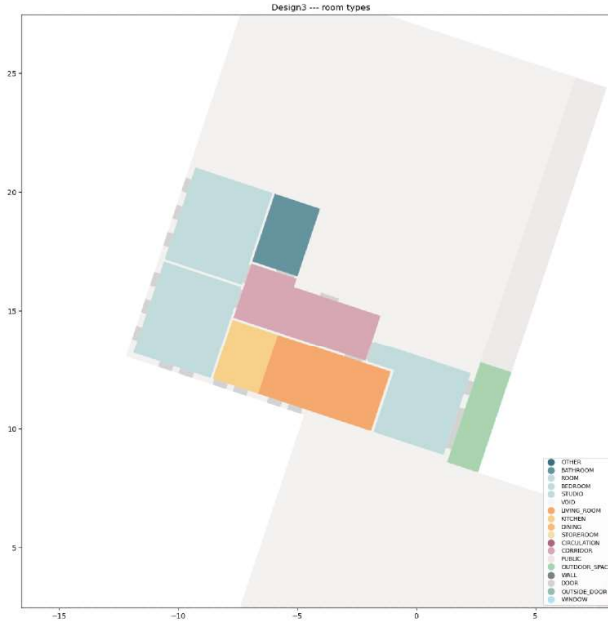

Design 5

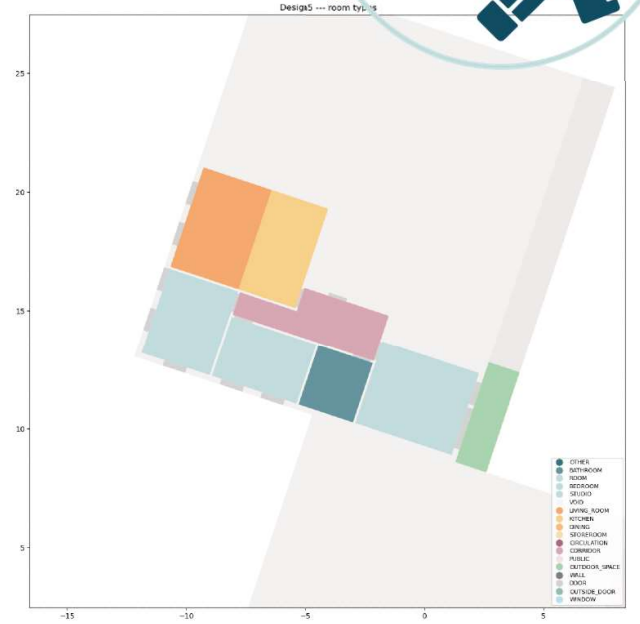

Design 2

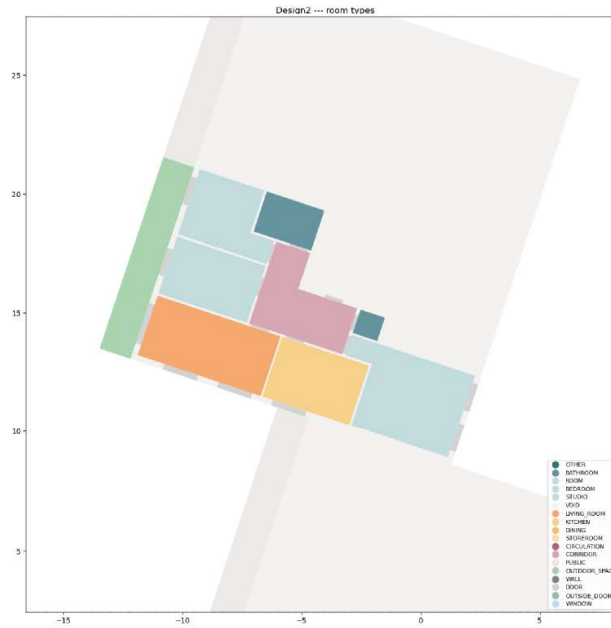

Design 4

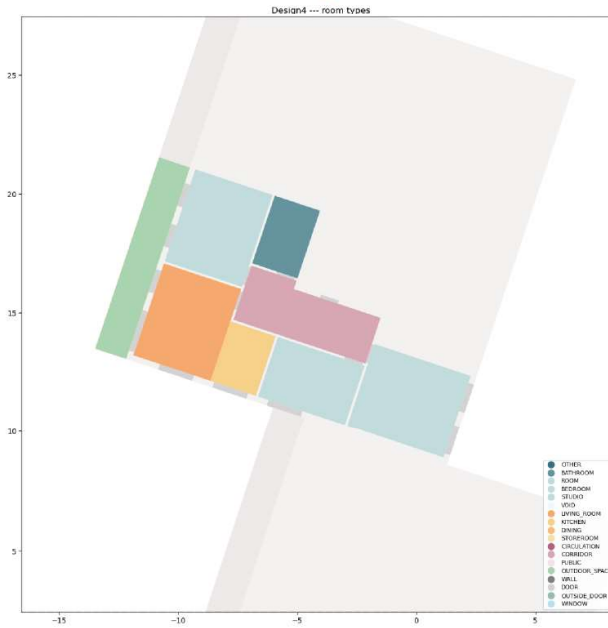

Design 6

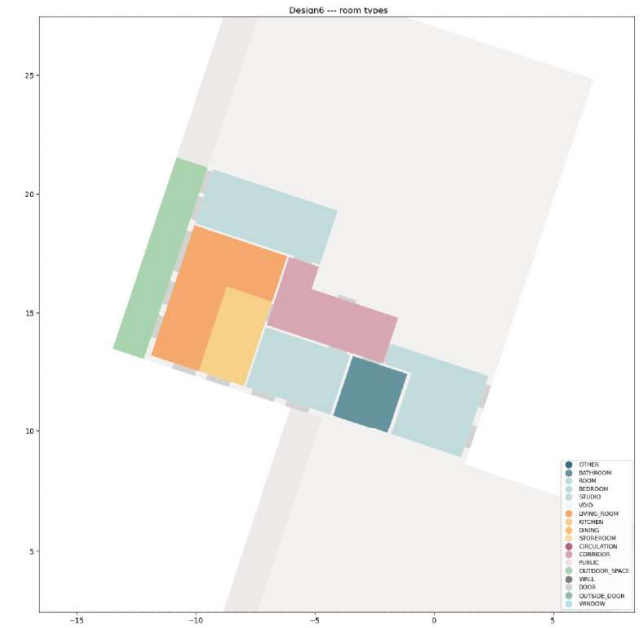

ML model predictions

Step 3: predicting daylight and view values

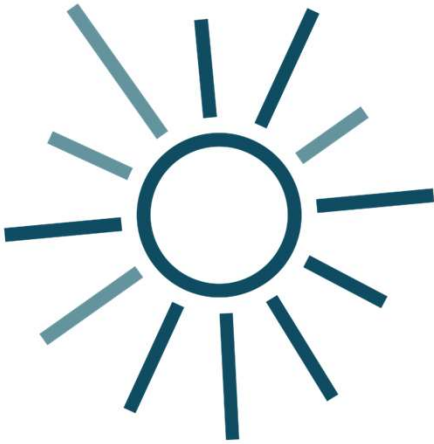
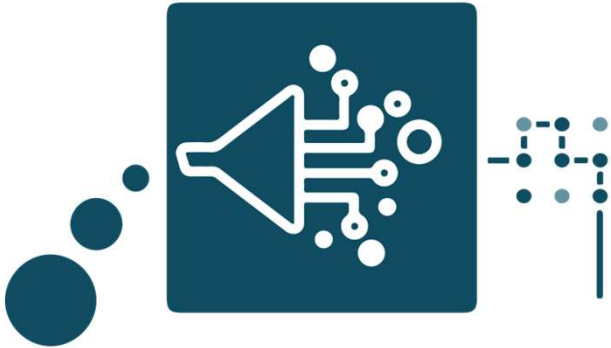
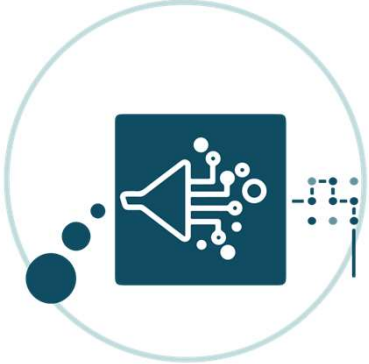

Daylight

21st March, June, December at 12:00,
median [lx]

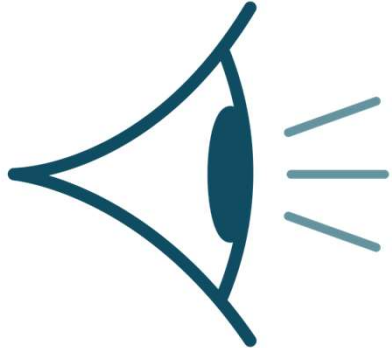

View

to ground & sky,
p80 [%]

Post-processing

Step 4: visualising the predicted values on the layout designs

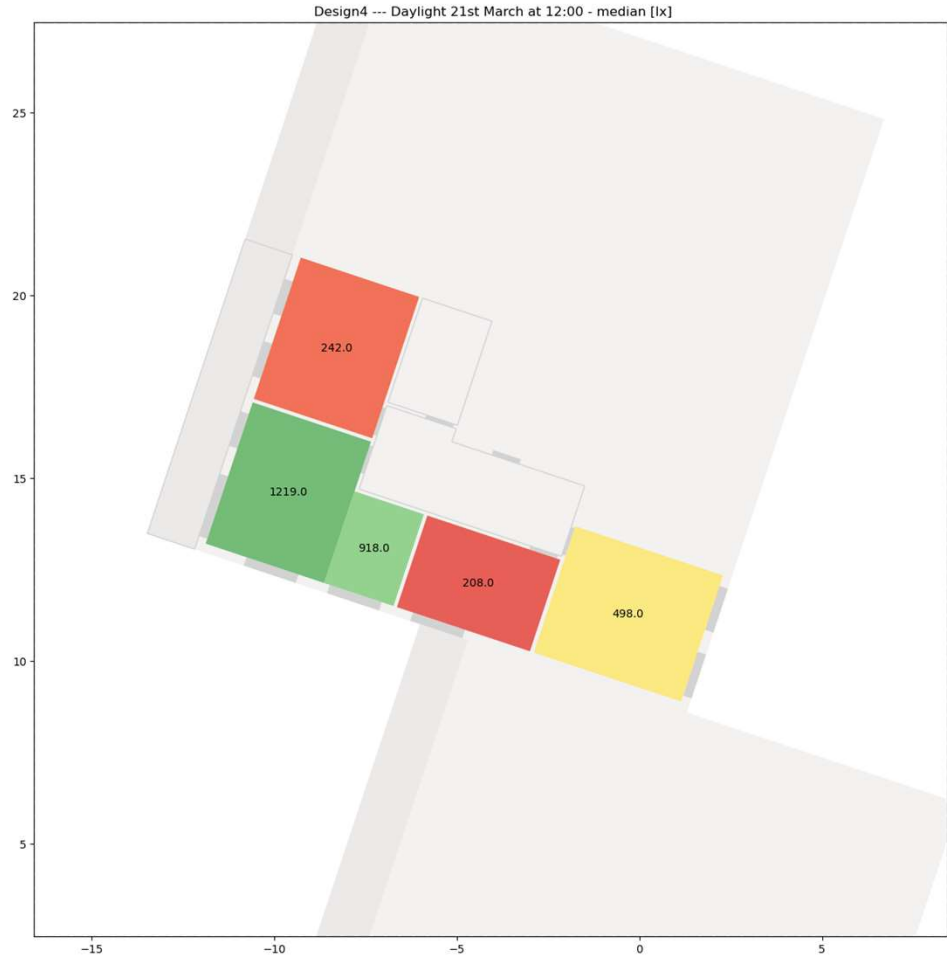
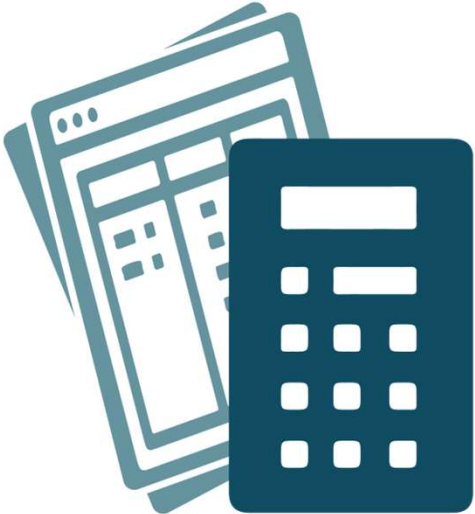

Daylight illuminance [lx]

21st March 12:00

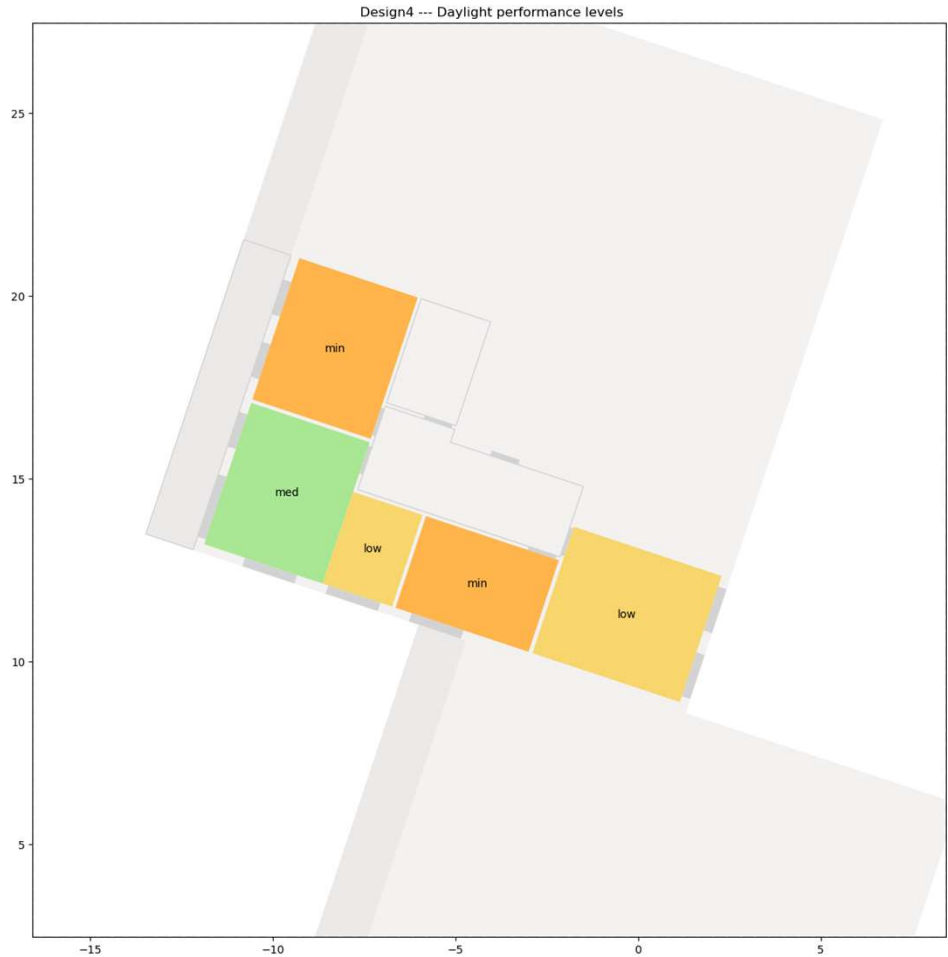

Daylight level

Optimiser

Step 5: find the best layout option among the selection

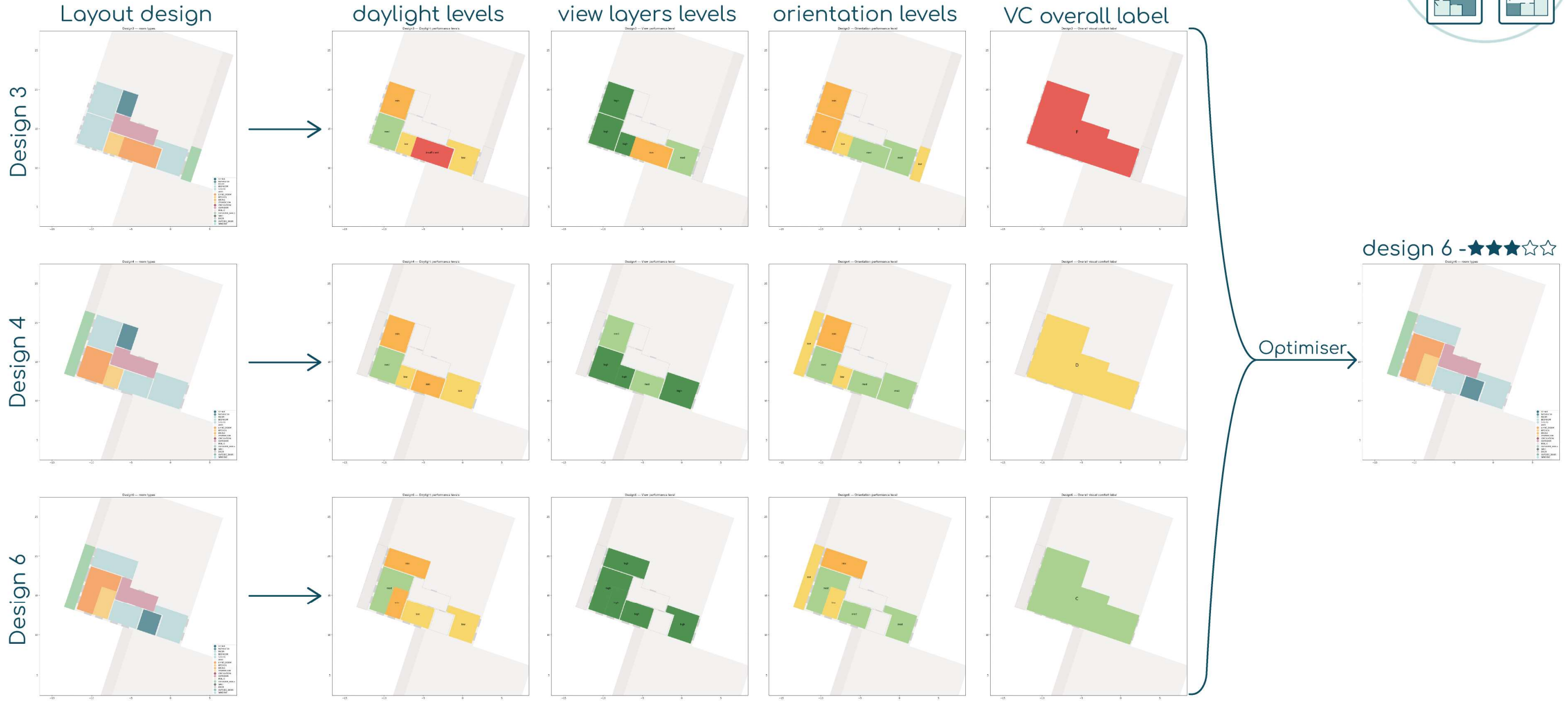

Framework to practice

Real time farmwork loop

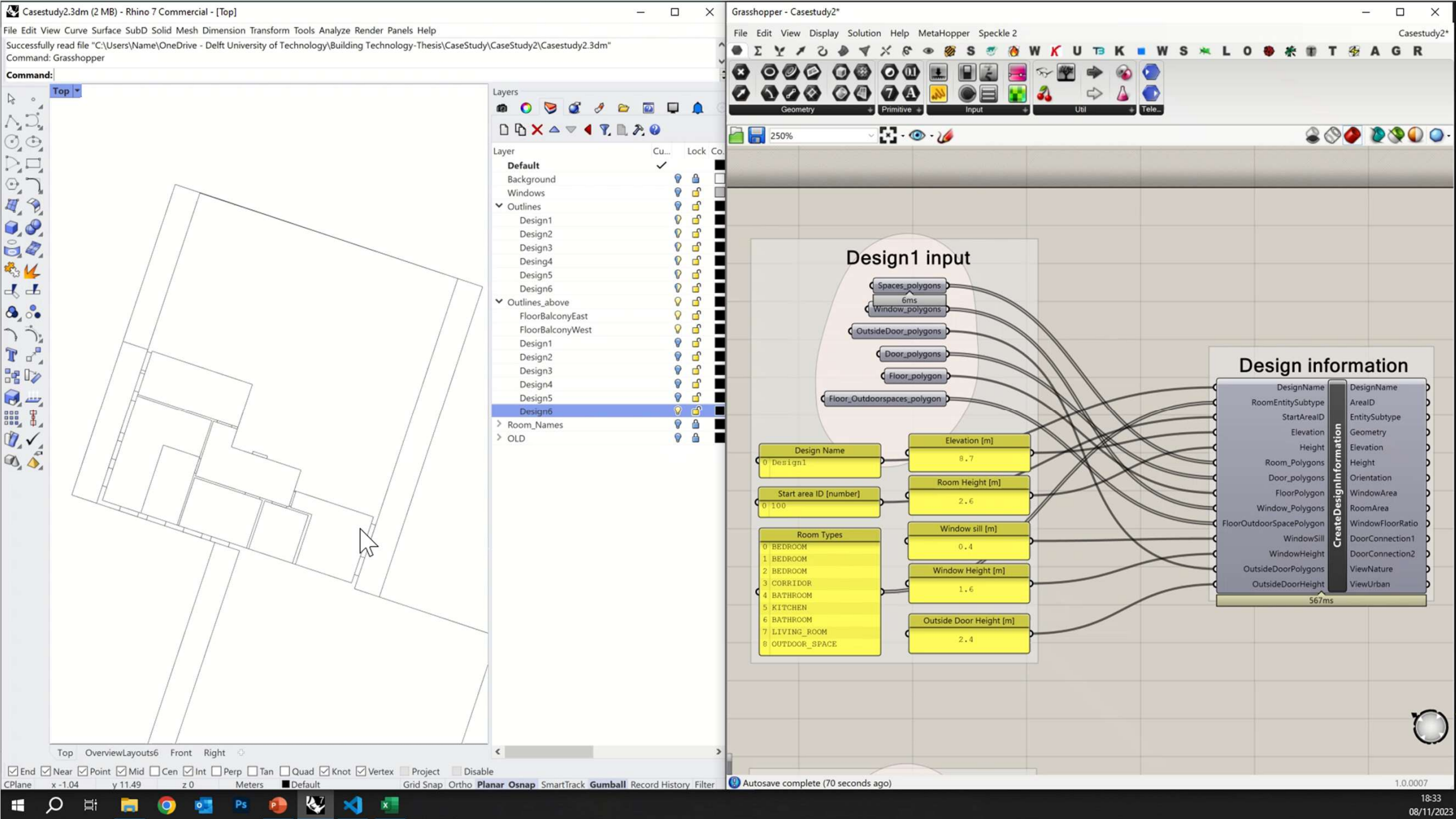

Decision

Step 6: designer can compare layouts and make performance-based decision

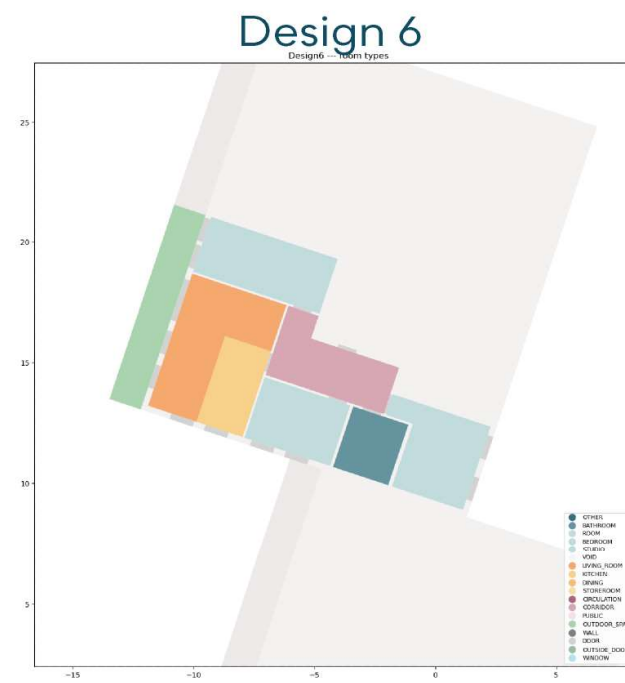
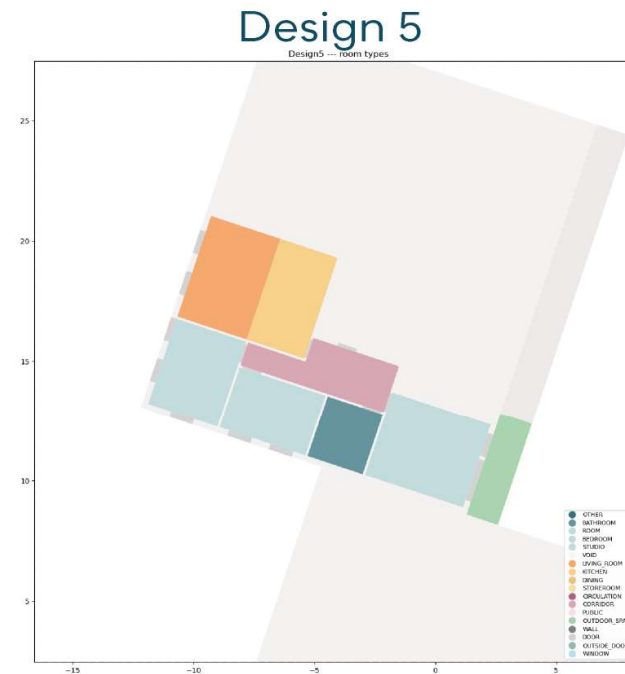
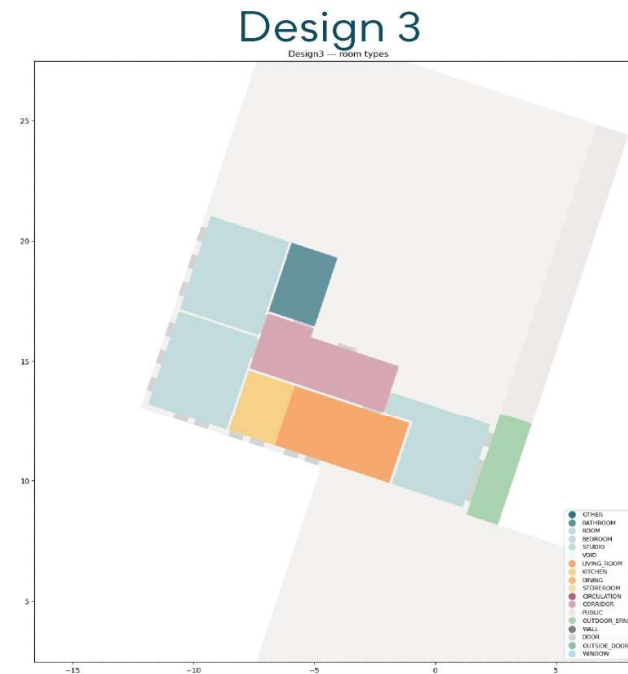
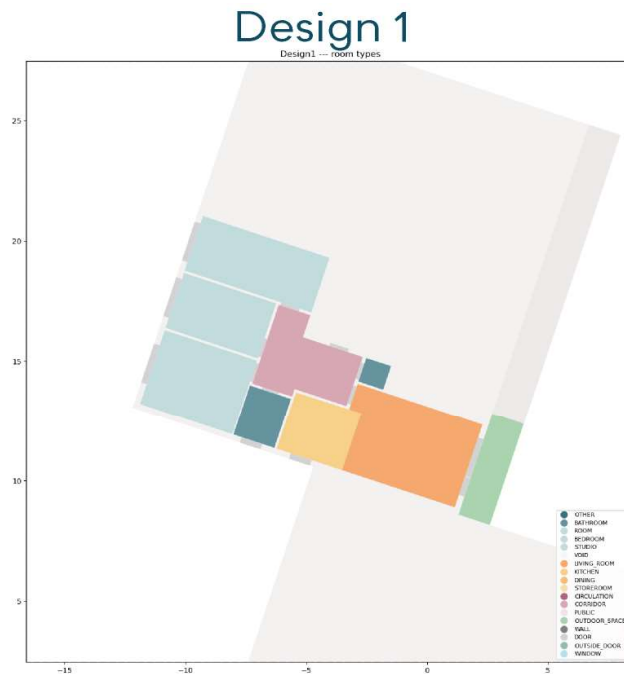

Design options

Framework test

Decision

Step 6: designer can compare layouts and make performance-based decision

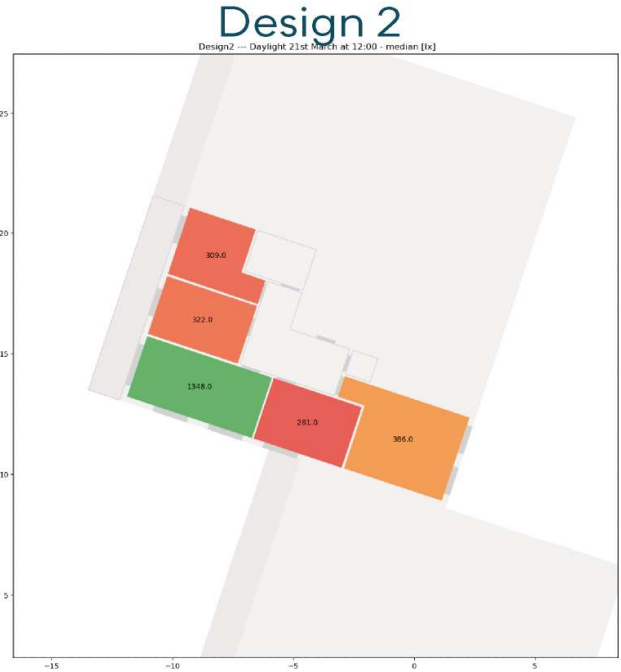
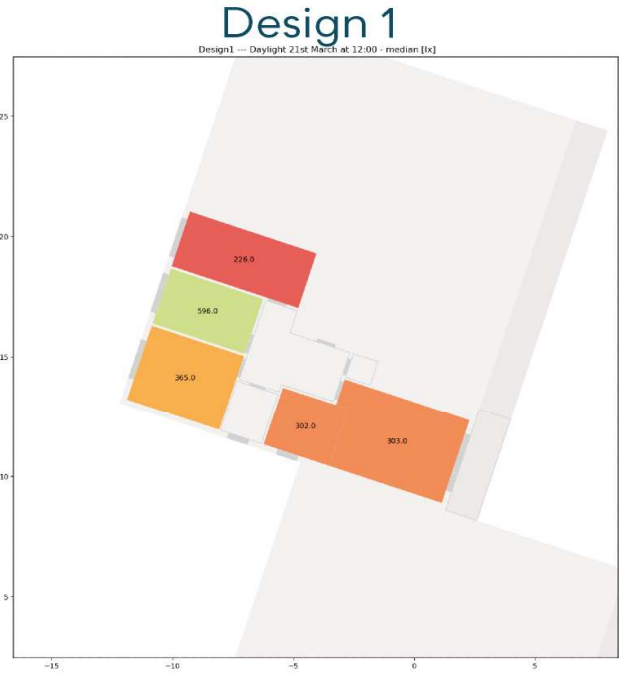

Daylight illuminance value, March [lx]

Decision

Step 6: designer can compare layouts and make performance-based decision

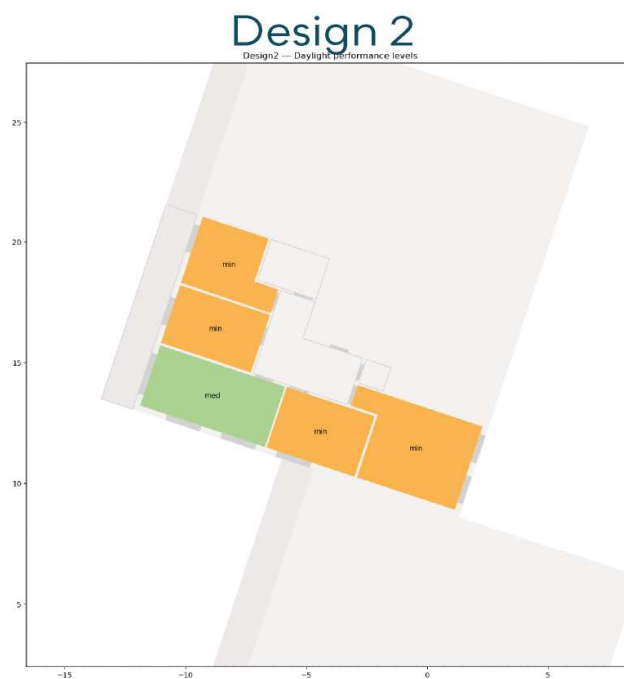

Daylight performance level

Decision

Step 6: designer can compare layouts and make performance-based decision

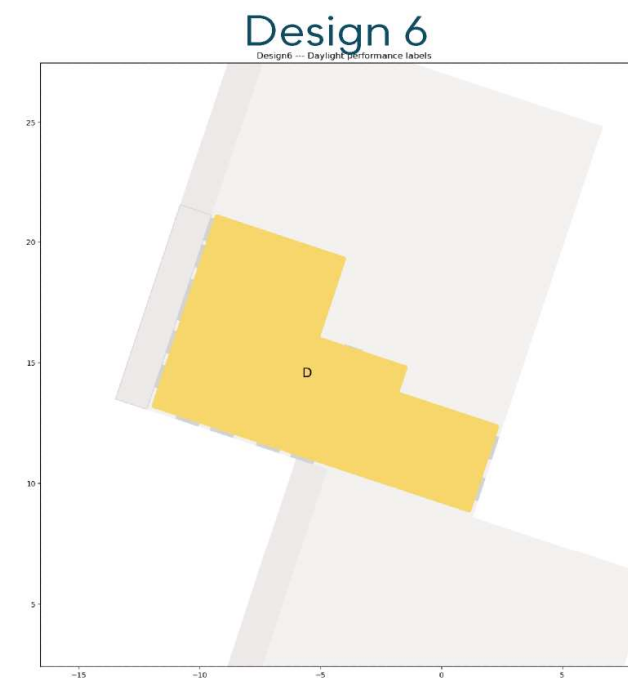
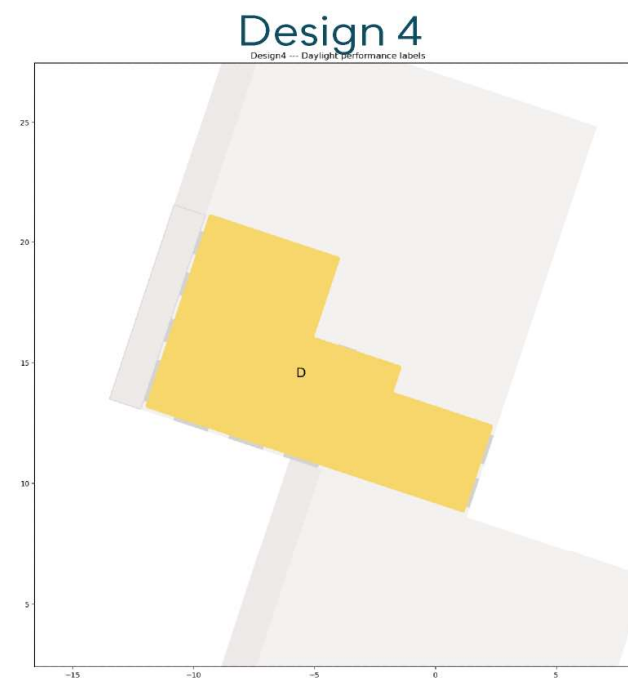
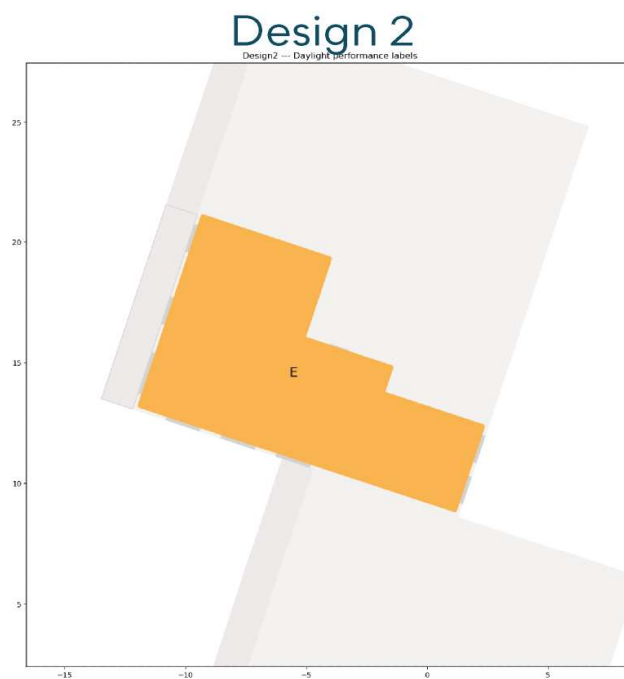
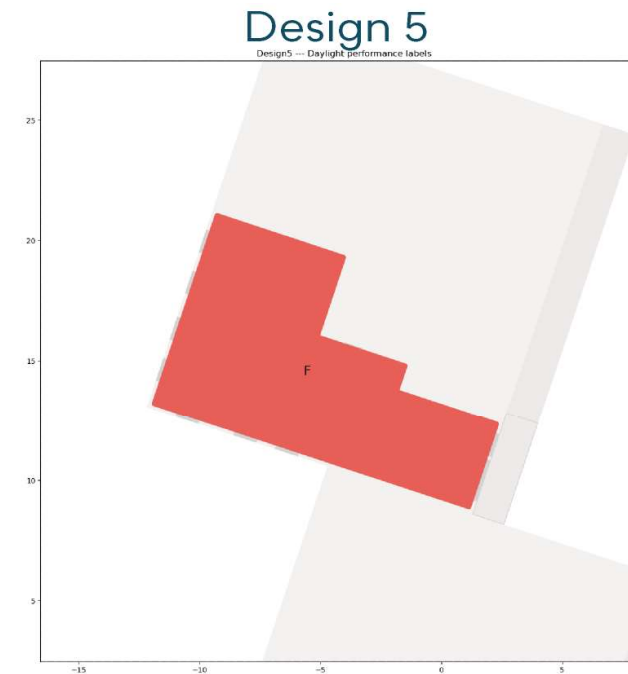
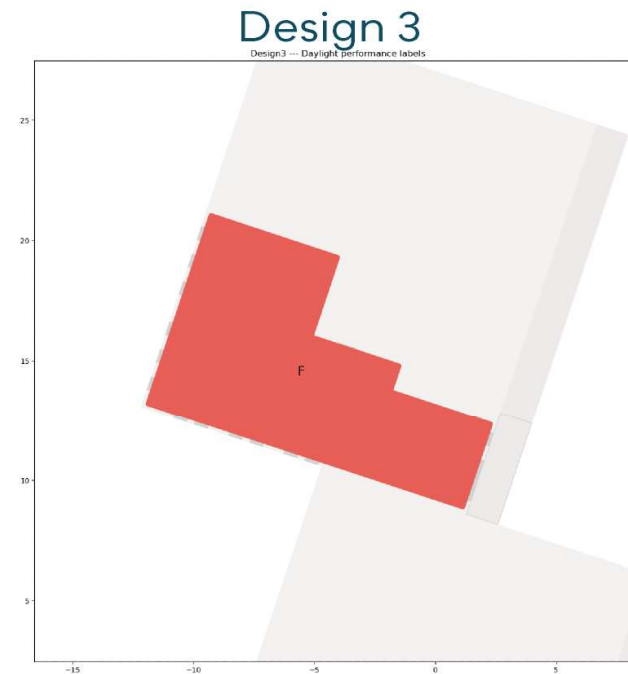
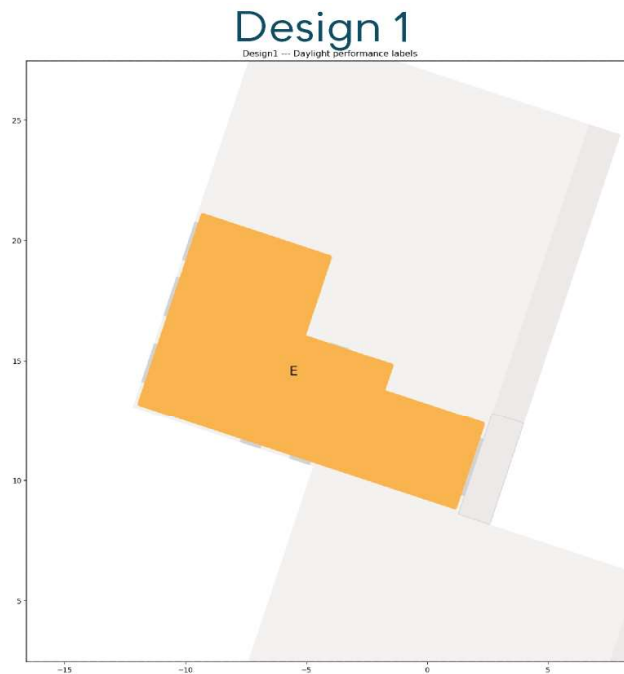

Daylight performance label

Framework test

Decision

Step 6: designer can compare layouts and make performance-based decision

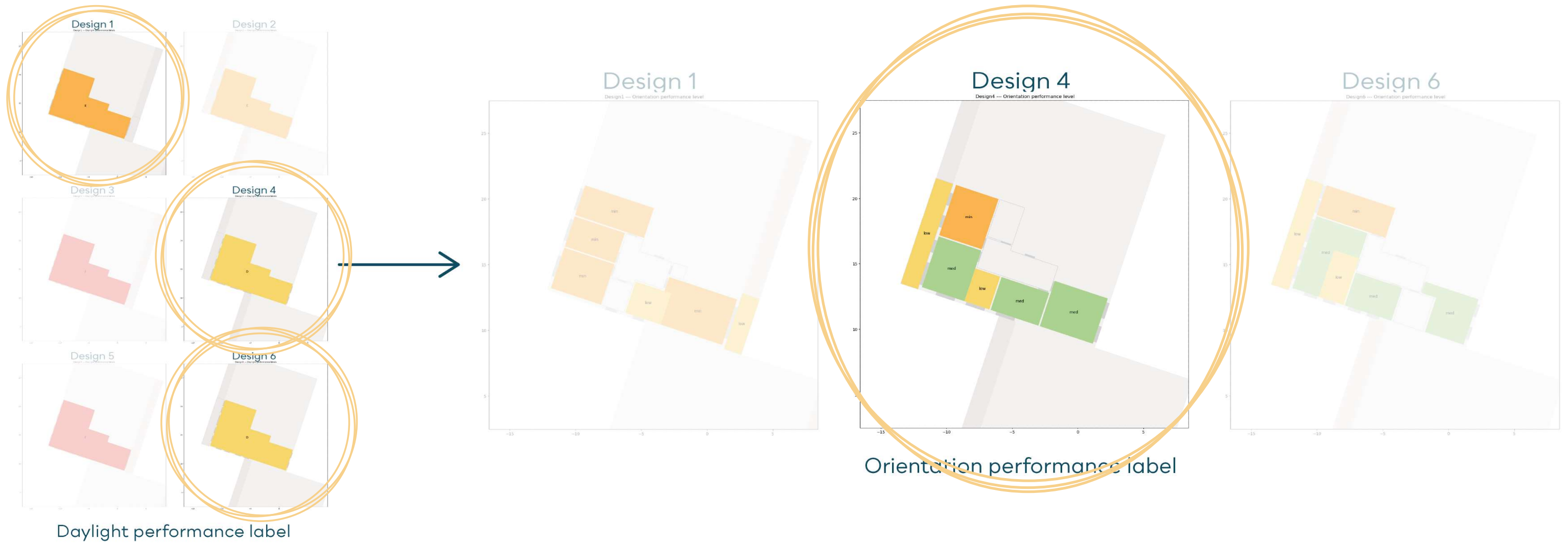

Decision

Step 6: designer can compare layouts and make performance-based decision

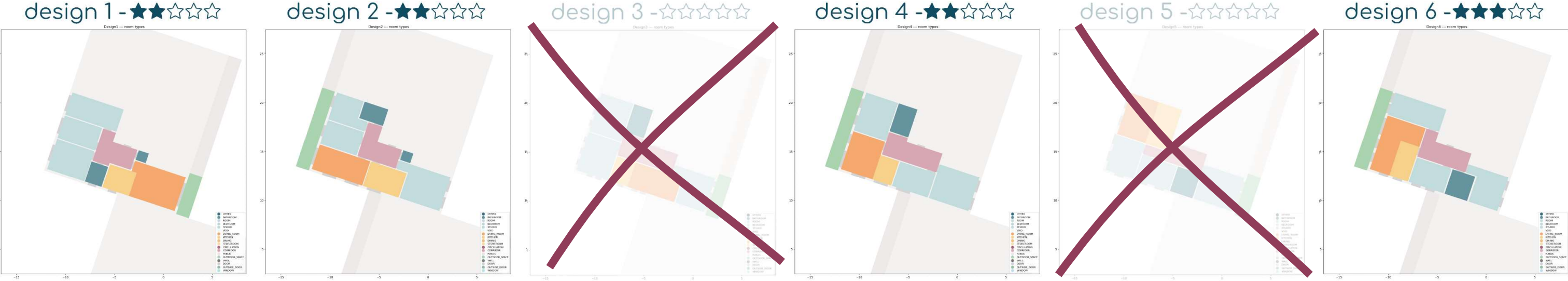

Optimiser - overall visual comfort performance label

Decision

Step 6: designer can compare layouts and make performance-based decision



Optimiser - overall visual comfort performance label

Move to next phase

background knowledge

research framework

machine learning

ML design process framework

“Swiss dwellings” dataset

labels & features

ML training & performance

layout evaluation system

framework test

conclusion



Conclusion

To tackle the problem

ML design process framework



Future research

The future of “visual comfort l(AI)outs”

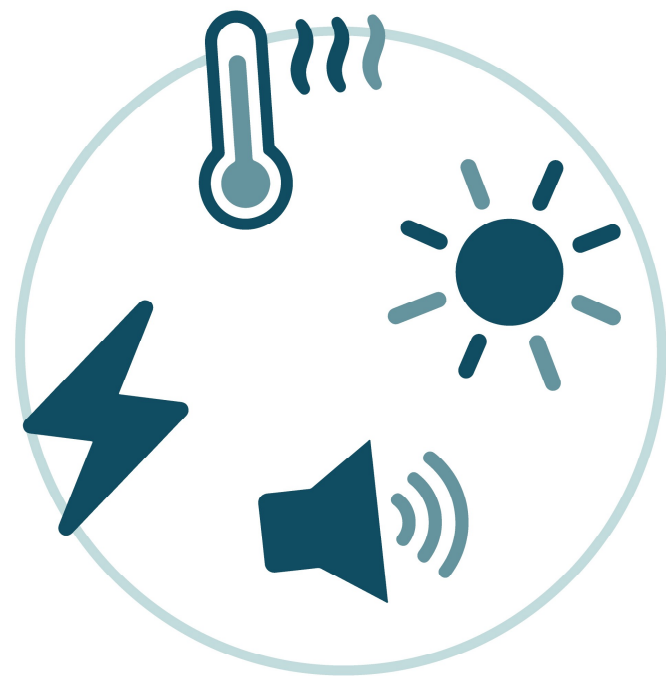

performance indicators

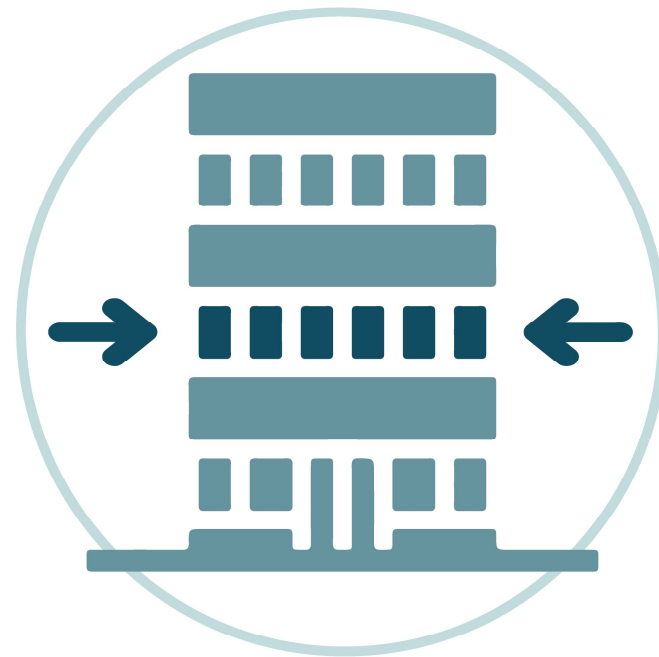

extending application size



ML layout generation

Questions



Loss curves

Model 7.5: Model 3.2 with low dropout & L2 regularization rate

Loss curves Model 7.5A & Model 7.5B

- Training (daylight)
- Training (view)
- Validation (daylight)
- Validation (view)
- ★ Test (daylight)
- ★ Test (view)

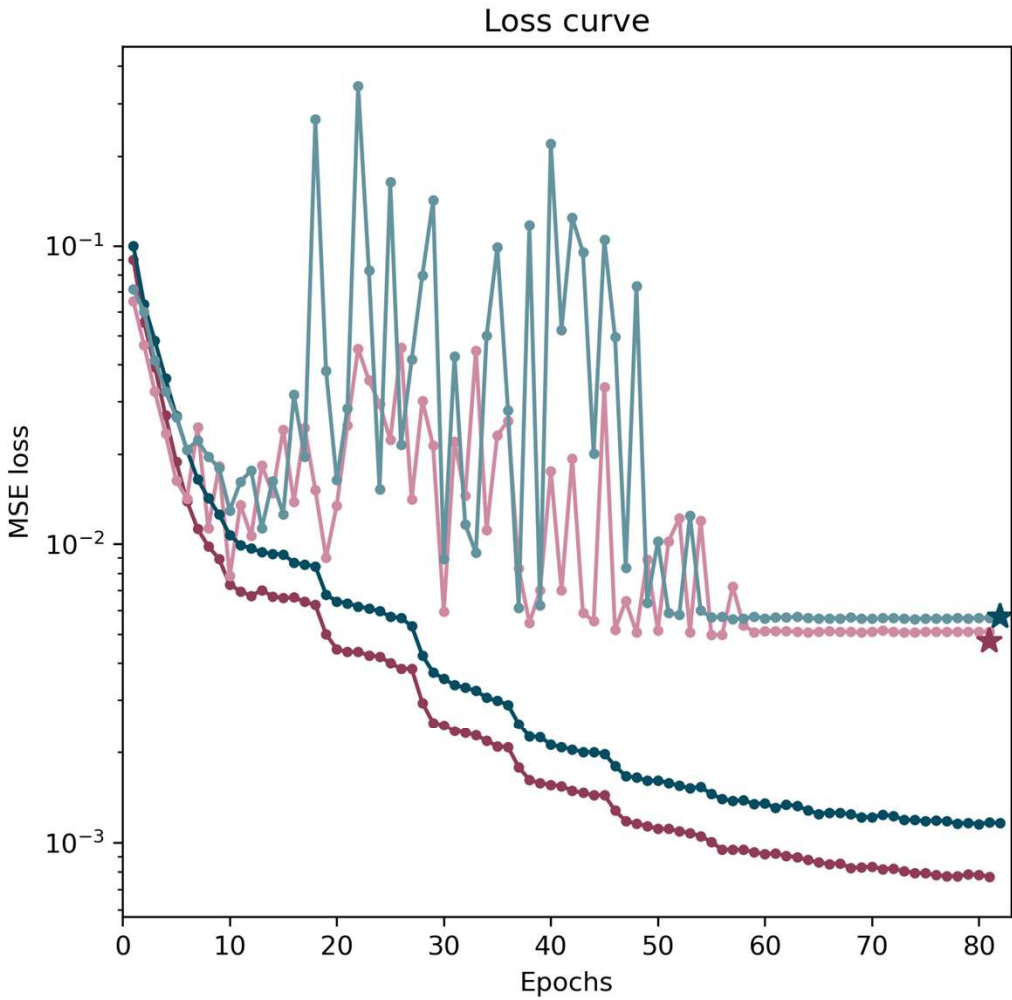
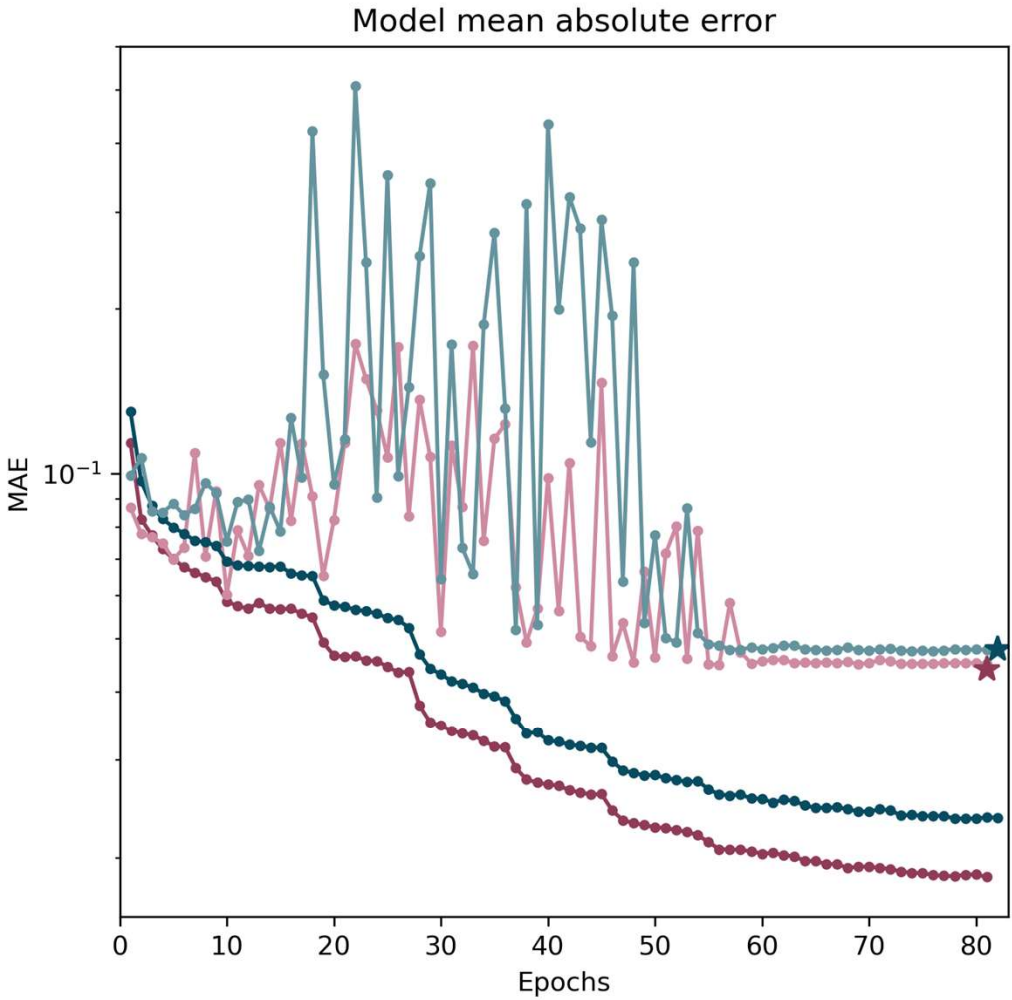

Daylight

MSE = 0.0047 / MAE = 0.0440

View

MSE = 0.0057 / MAE = 0.0478

Standard layout type prediction daylight

Prediction correlations per room type

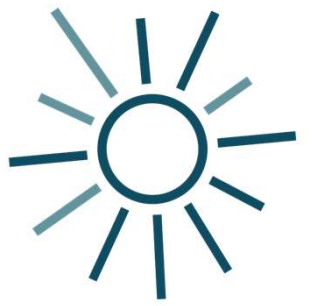

Standard apartments daylight Mar predictions - model 7.5A

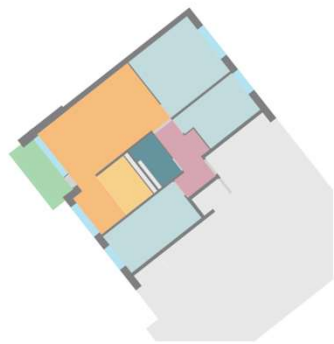
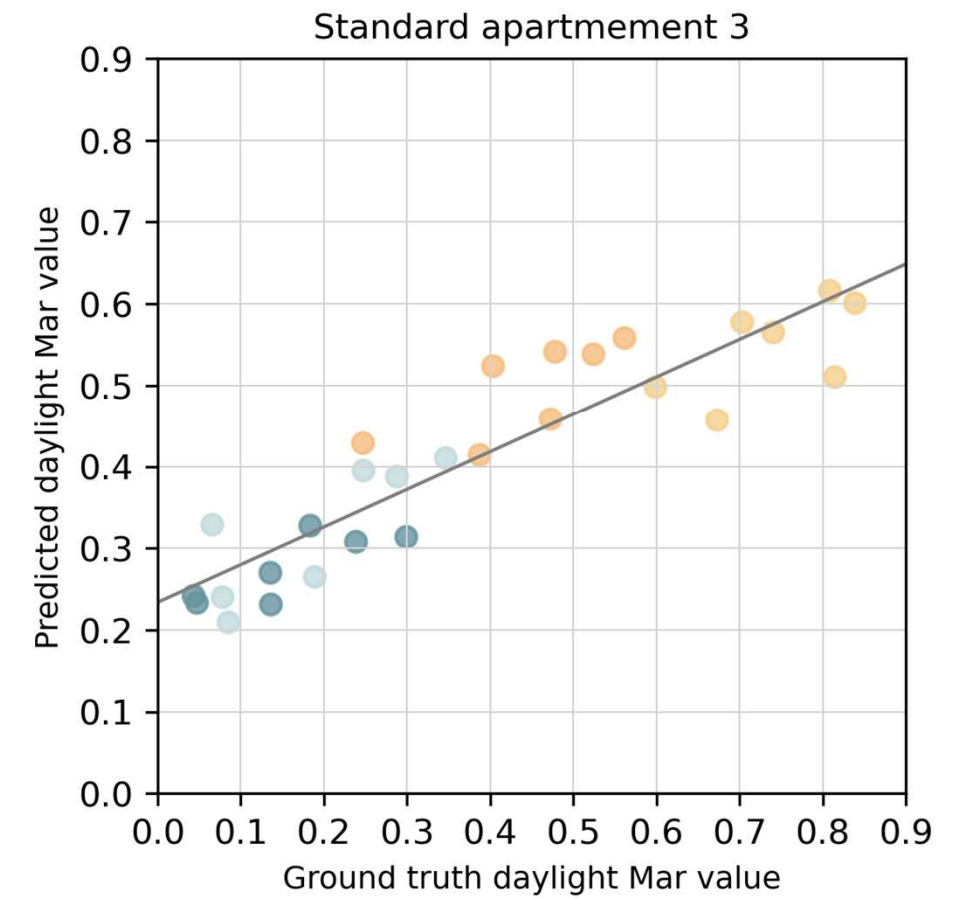
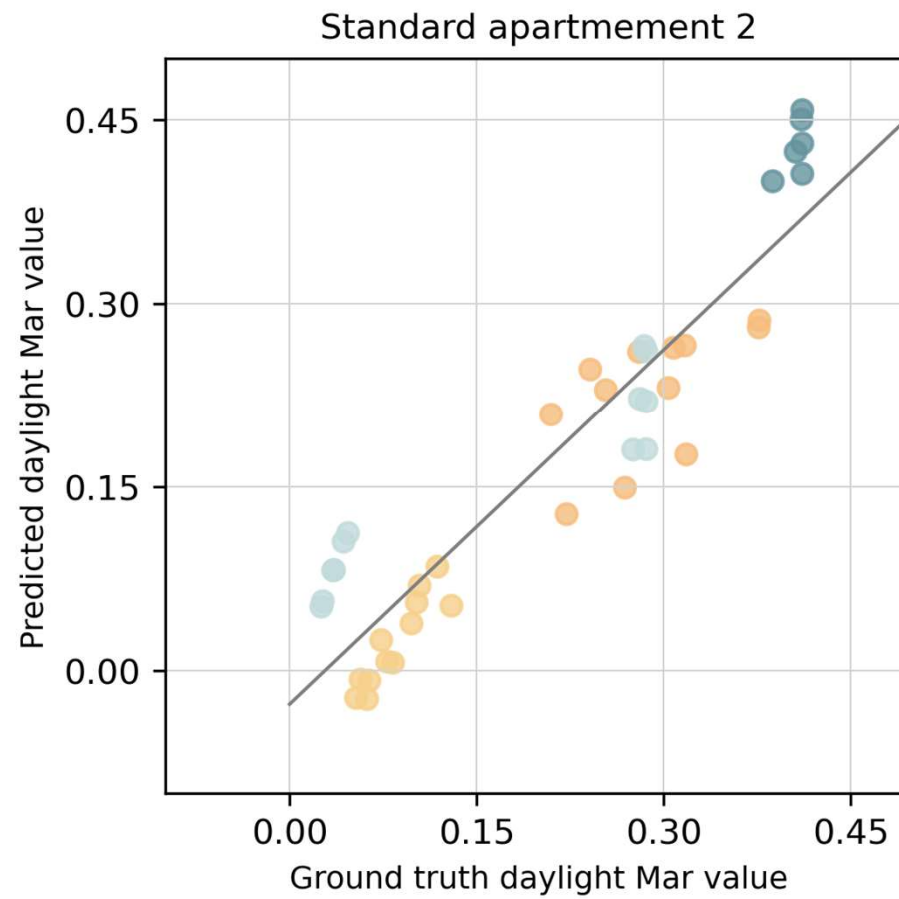
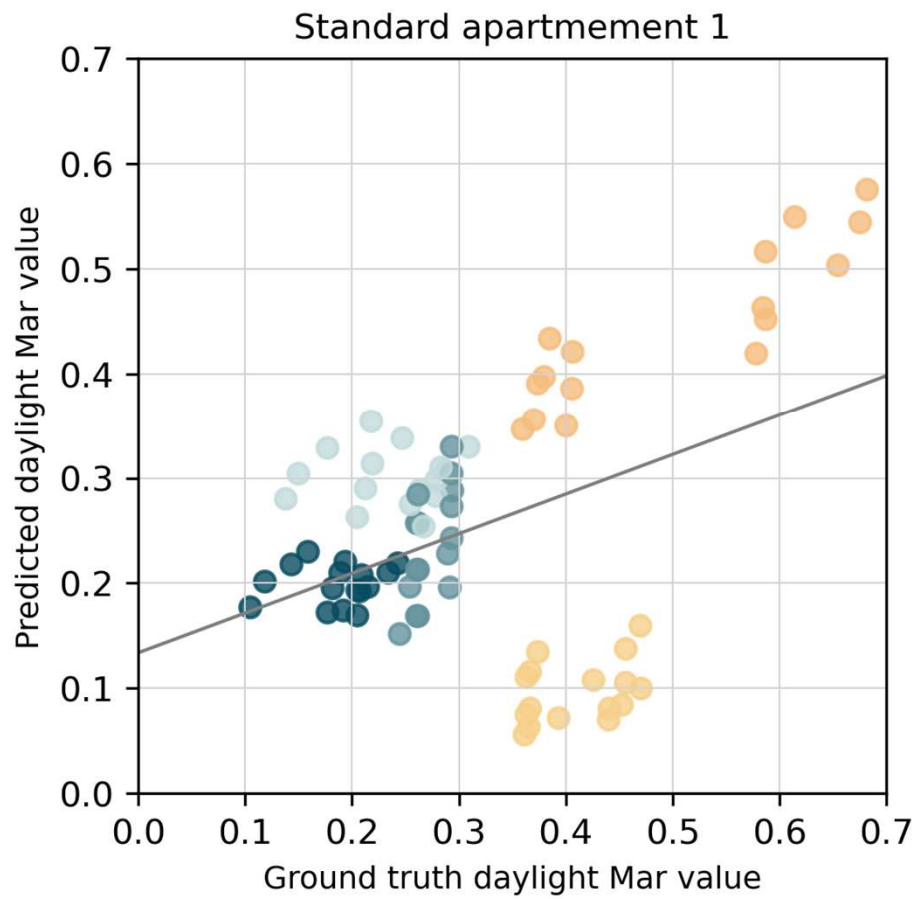

Standard layout type prediction sky view

Prediction correlations per room type

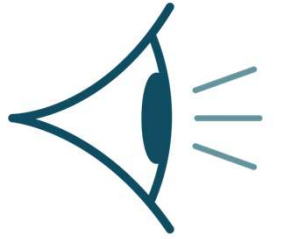

Standard apartments view to sky predictions - model 7.5B

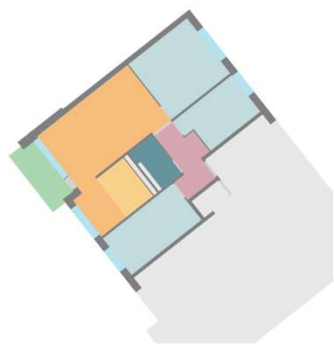
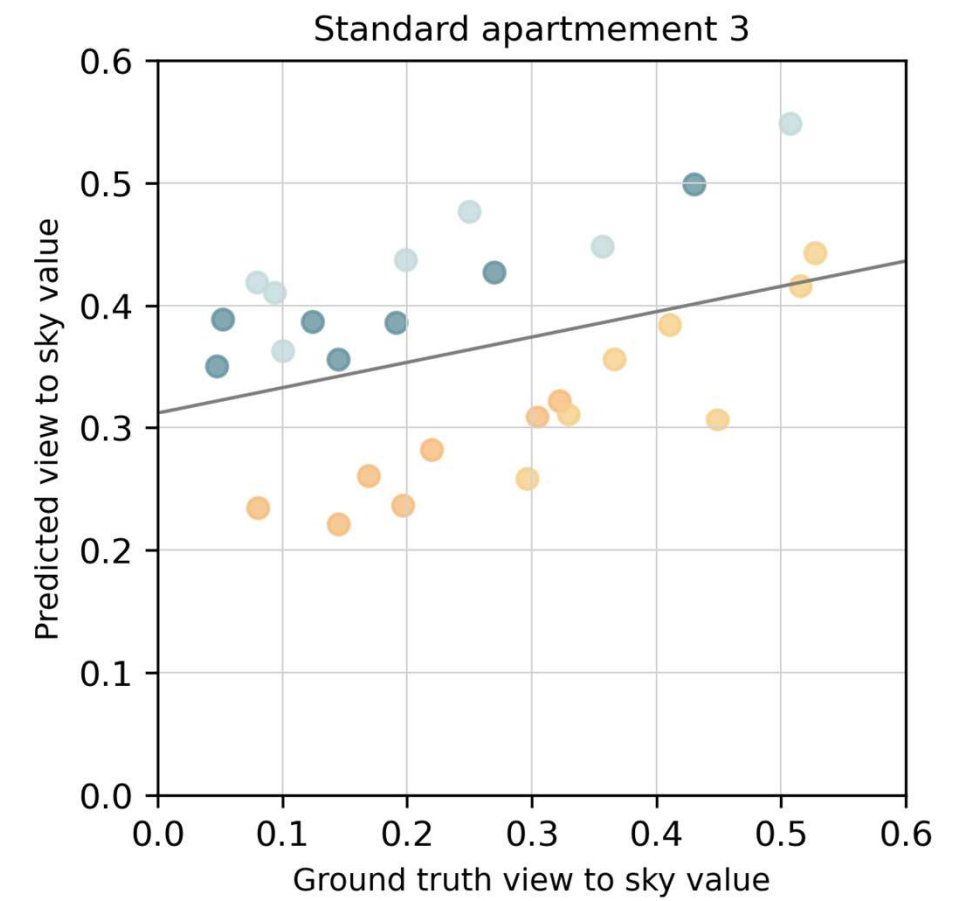
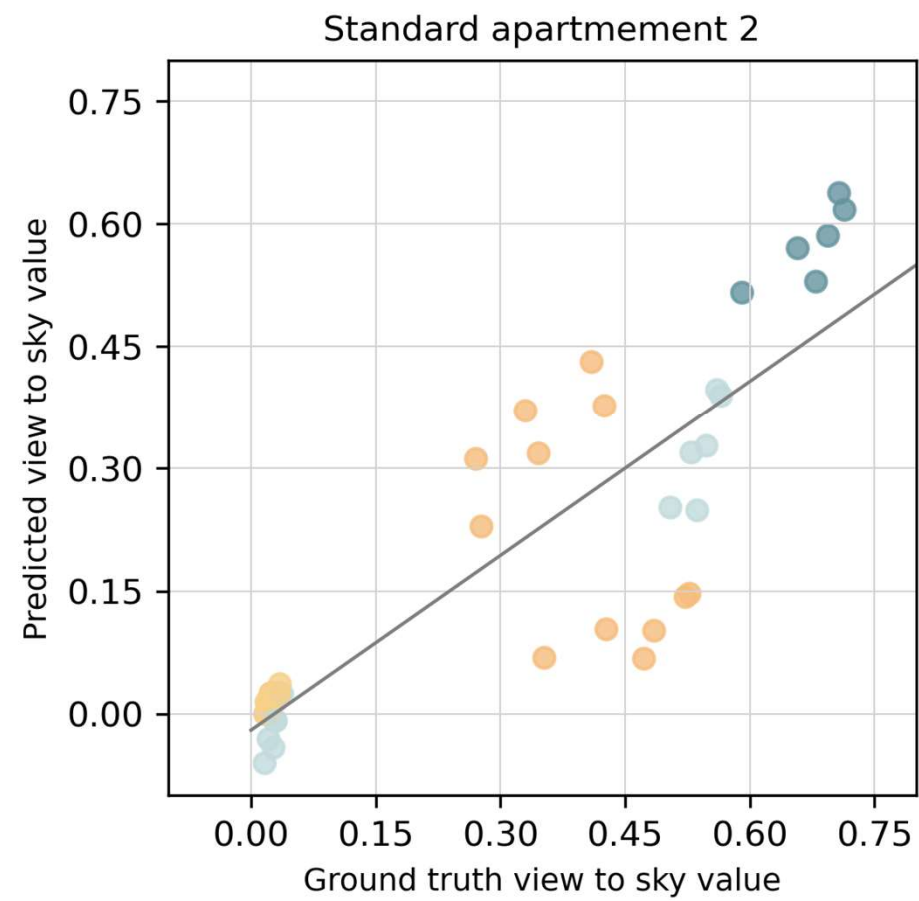
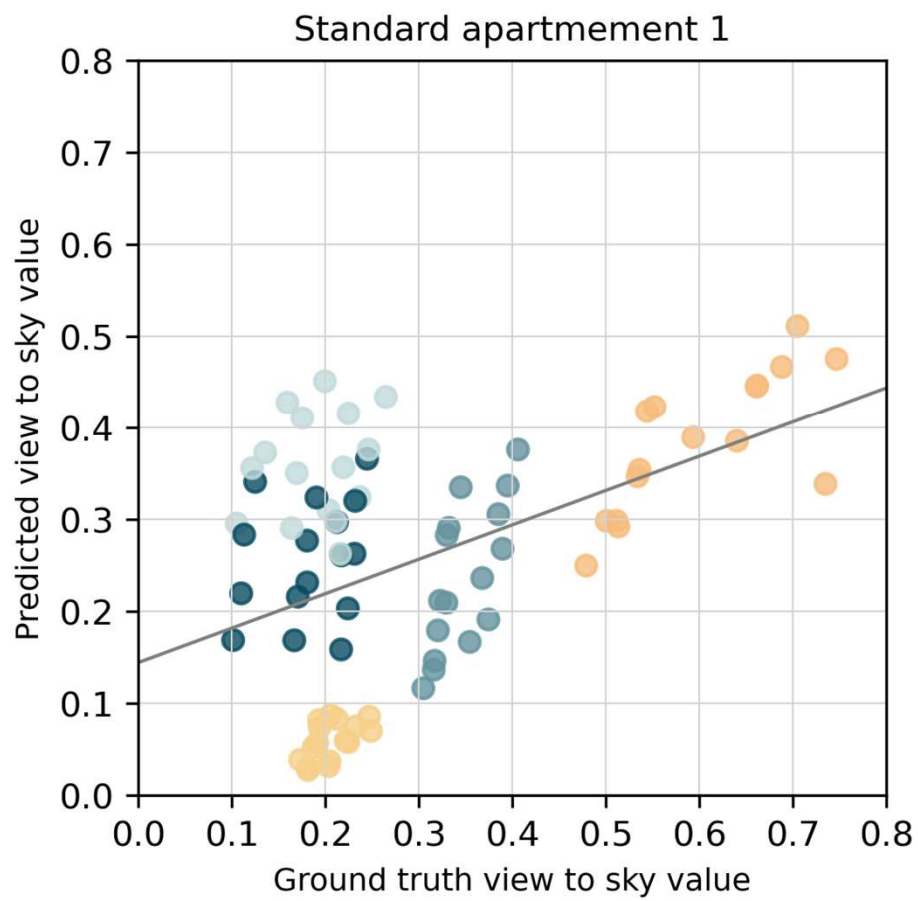

Uncommon room/building geometry prediction daylight

Prediction correlations per apartment

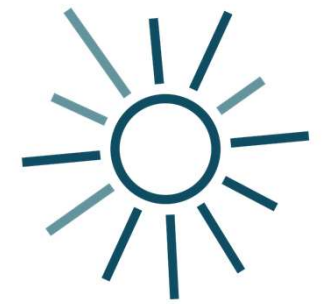

Uncommon sites daylight Mar predictions - model 7.5A

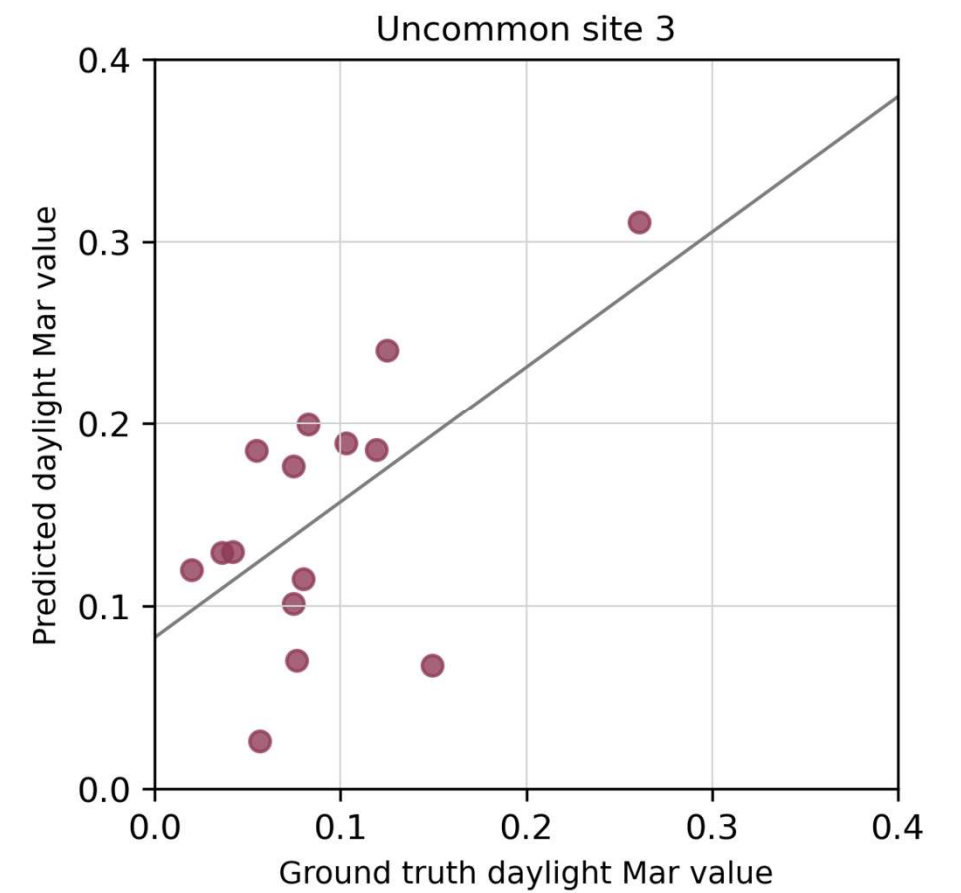
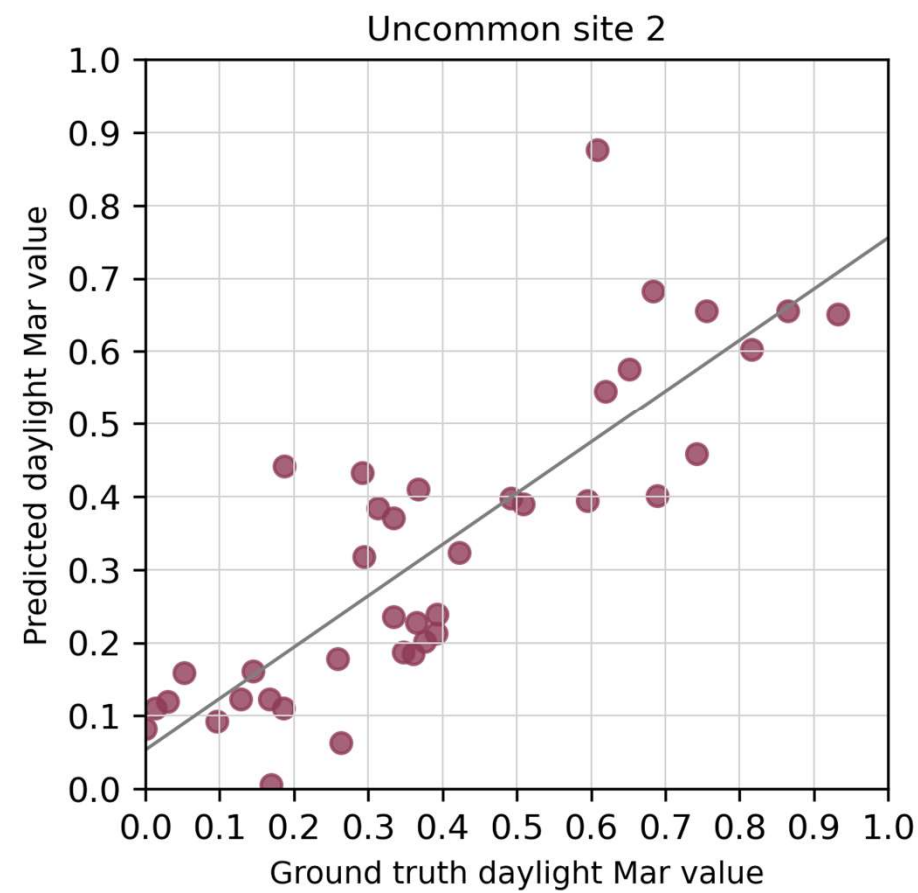
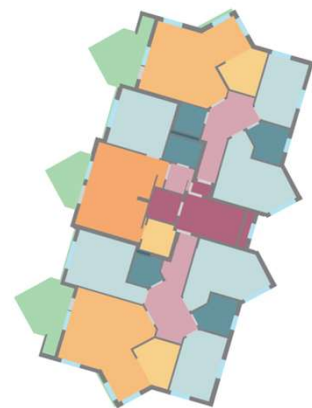
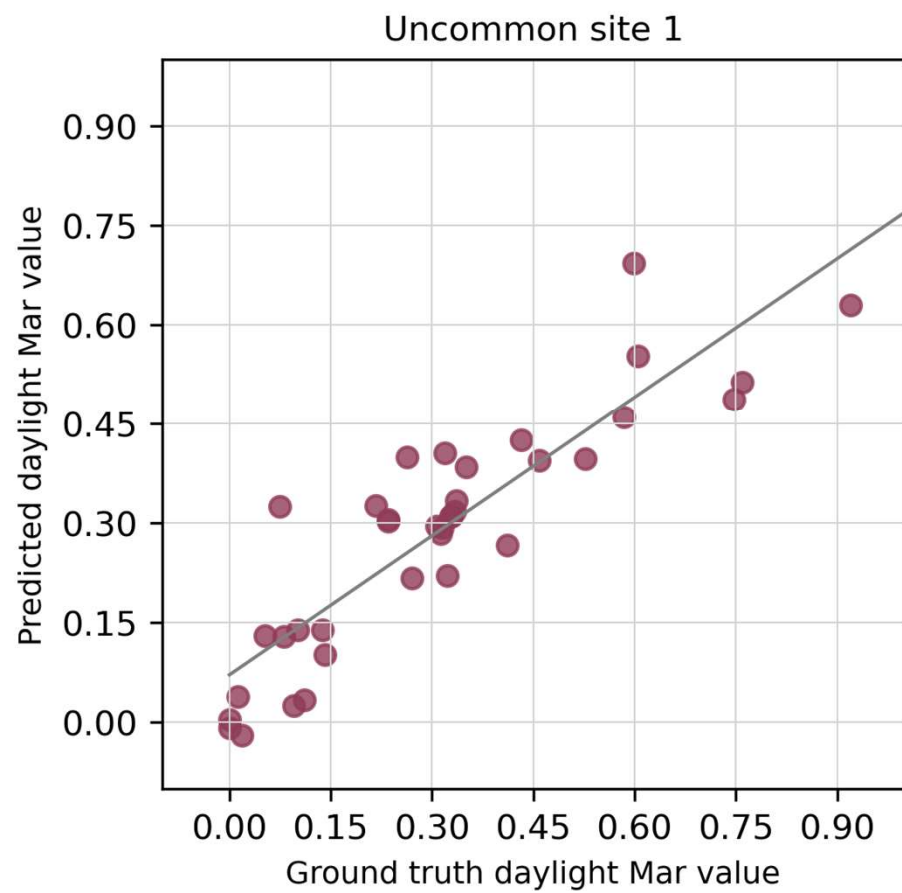

Uncommon room/building geometry prediction sky view

Prediction correlations per apartment

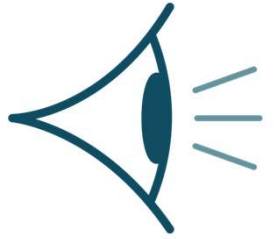

Uncommon sites view to sky predictions - model 7.5B

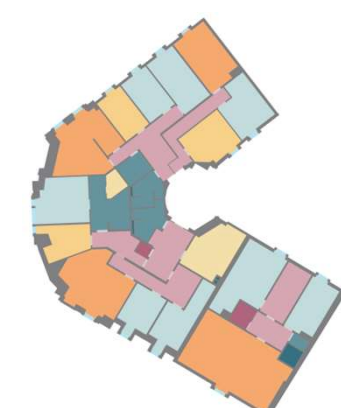
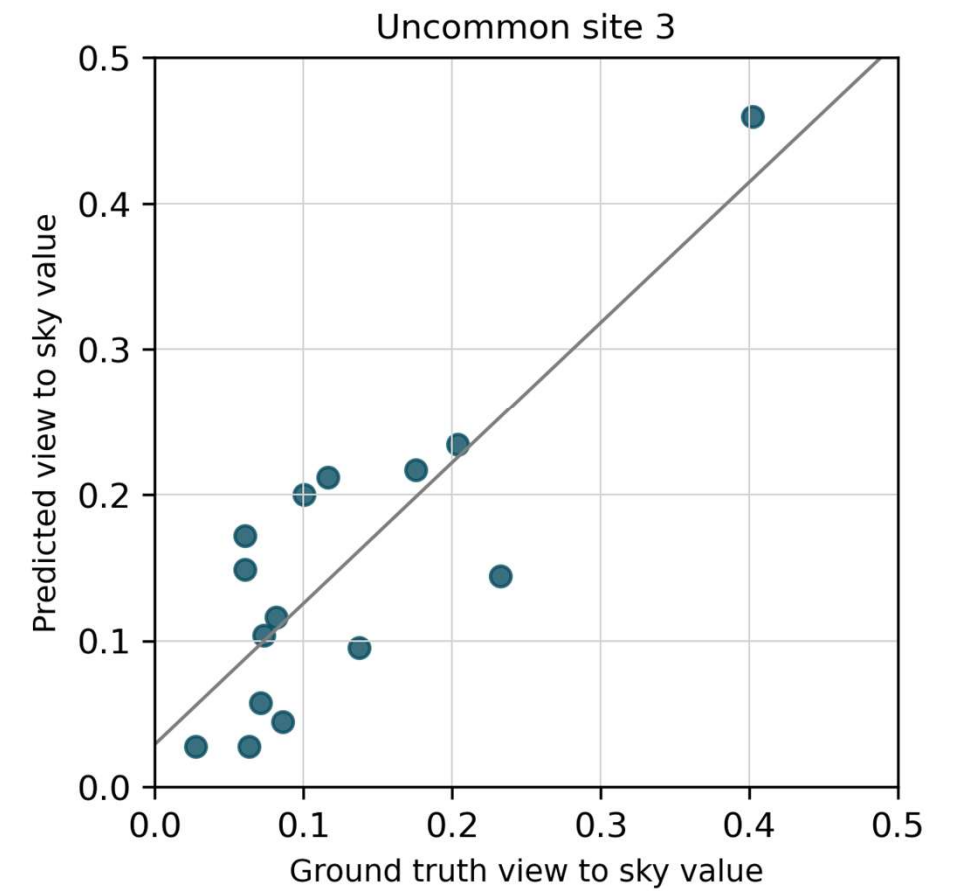
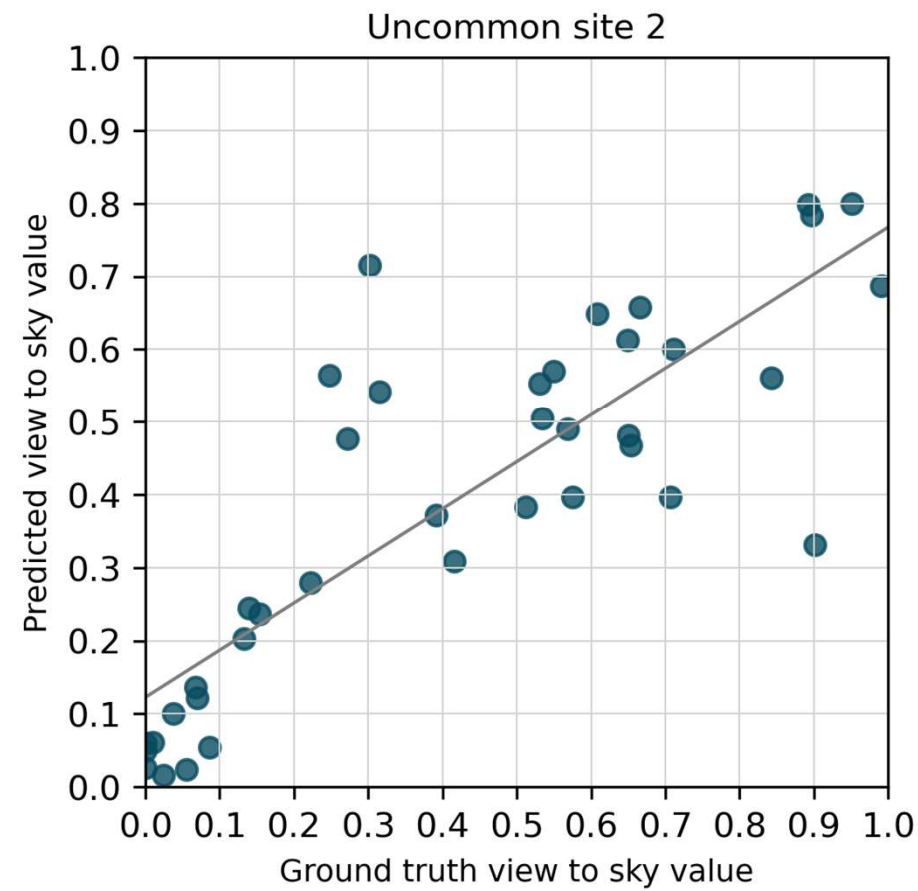
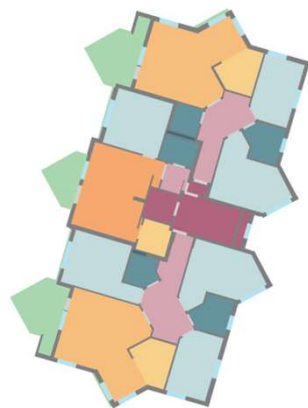
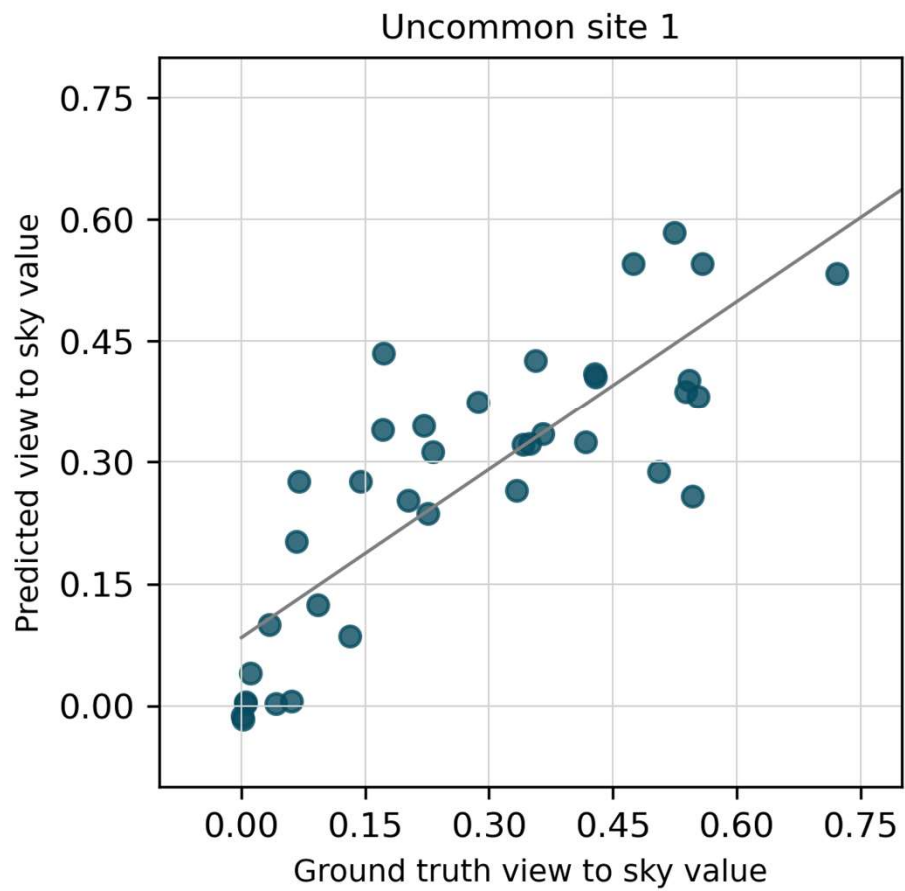

Swiss topo

Dataset's environment

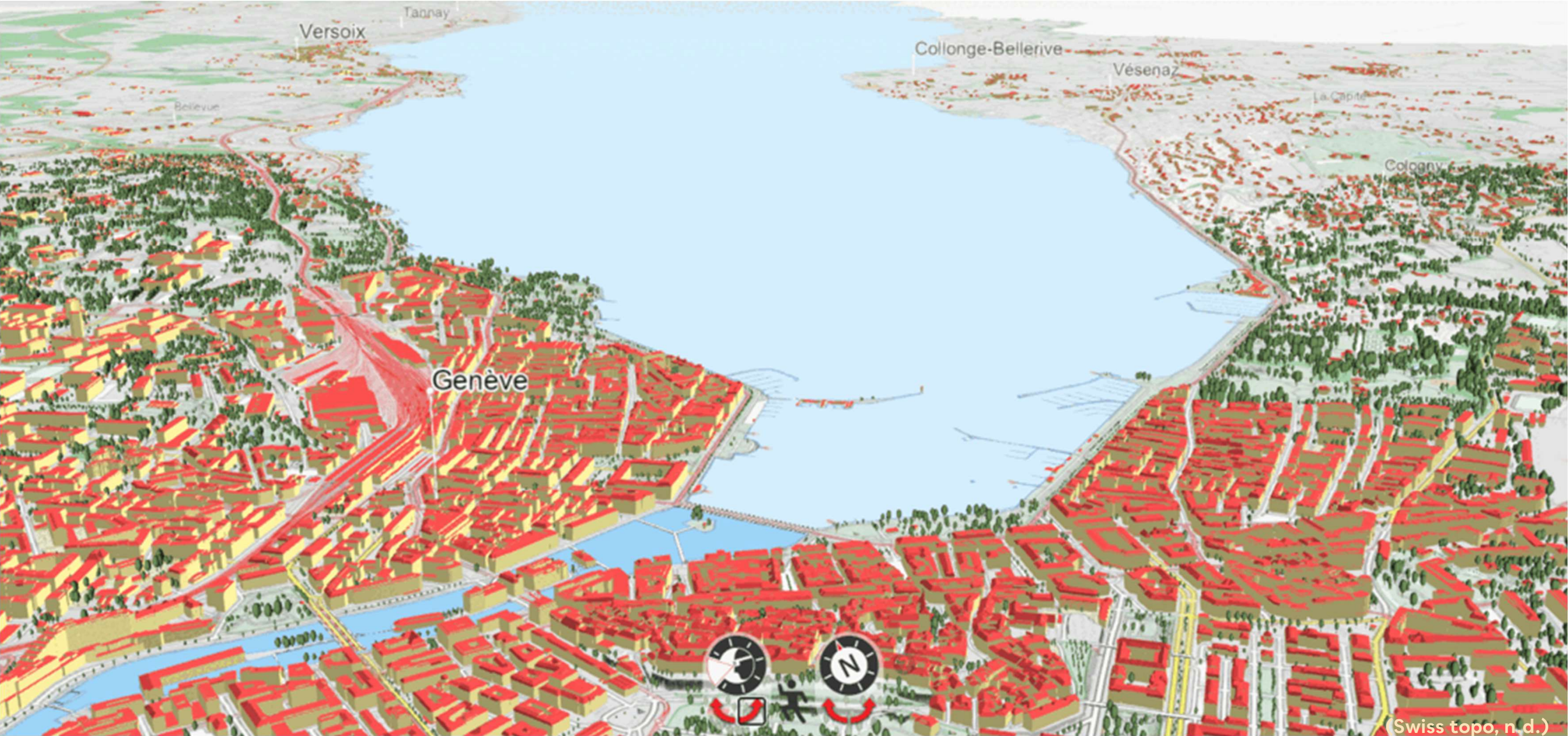

(Swiss topo, n.d.)

Daylight evaluation

Daylight quality in rooms & apartments

Daylight level	Target illuminance*
Insufficient	lux < min threshold
Minimum	bedroom/room: 100 lx, living room: 150 lx, kitchen: 200 lx
Low	300 lx
Medium	500 lx
High	750 lx

* For 50% of the space

Daylight room requirements EN17037

Daylight label	Room with the lowest daylight level	View level for 50% of the living spaces
F	Insufficient	-
E	Minimum	-
D	Minimum	Low
C	Low	Medium
B	Medium	High
A	High	-

Daylight apartment evaluation

View layers evaluation

View quality in rooms & apartments

View level	View layers present*
Insufficient	No landscape layer
Minimum	Landscape layer
Medium	2 layers, incl. landscape layer
High	All layers

* For 75% of the space

View layers room requirements EN17037

View label	Room with the lowest view level	View level for 50% of the living spaces
E	Insufficient	-
D	Minimum	-
C	Minimum	Medium
B	Medium	High
A	High	-

View quality apartment evaluation

Residual networks (ResNet)

Skipping connections

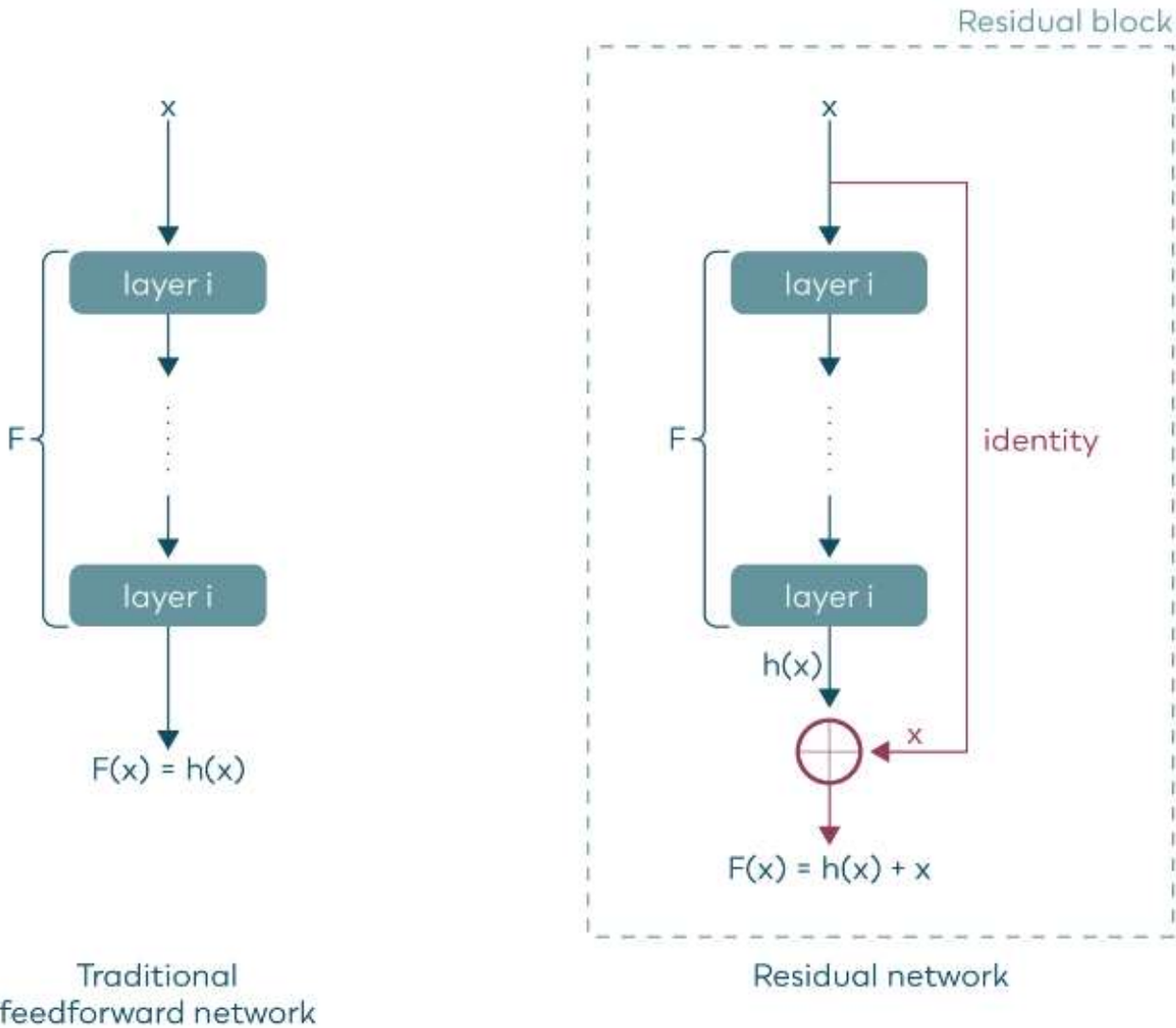

ML design process framework

Guidance during design

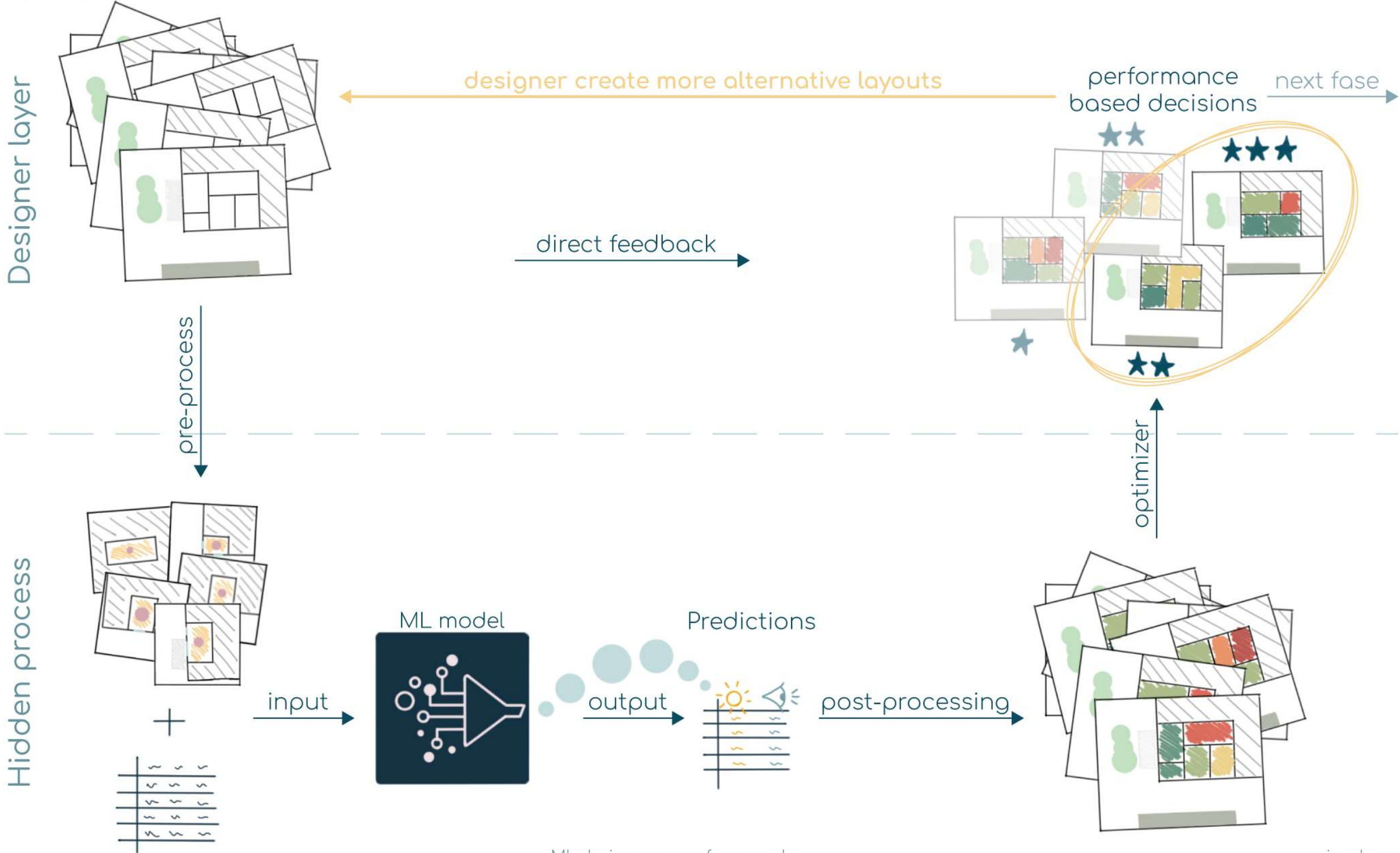

ML design process framework

Guidance during design

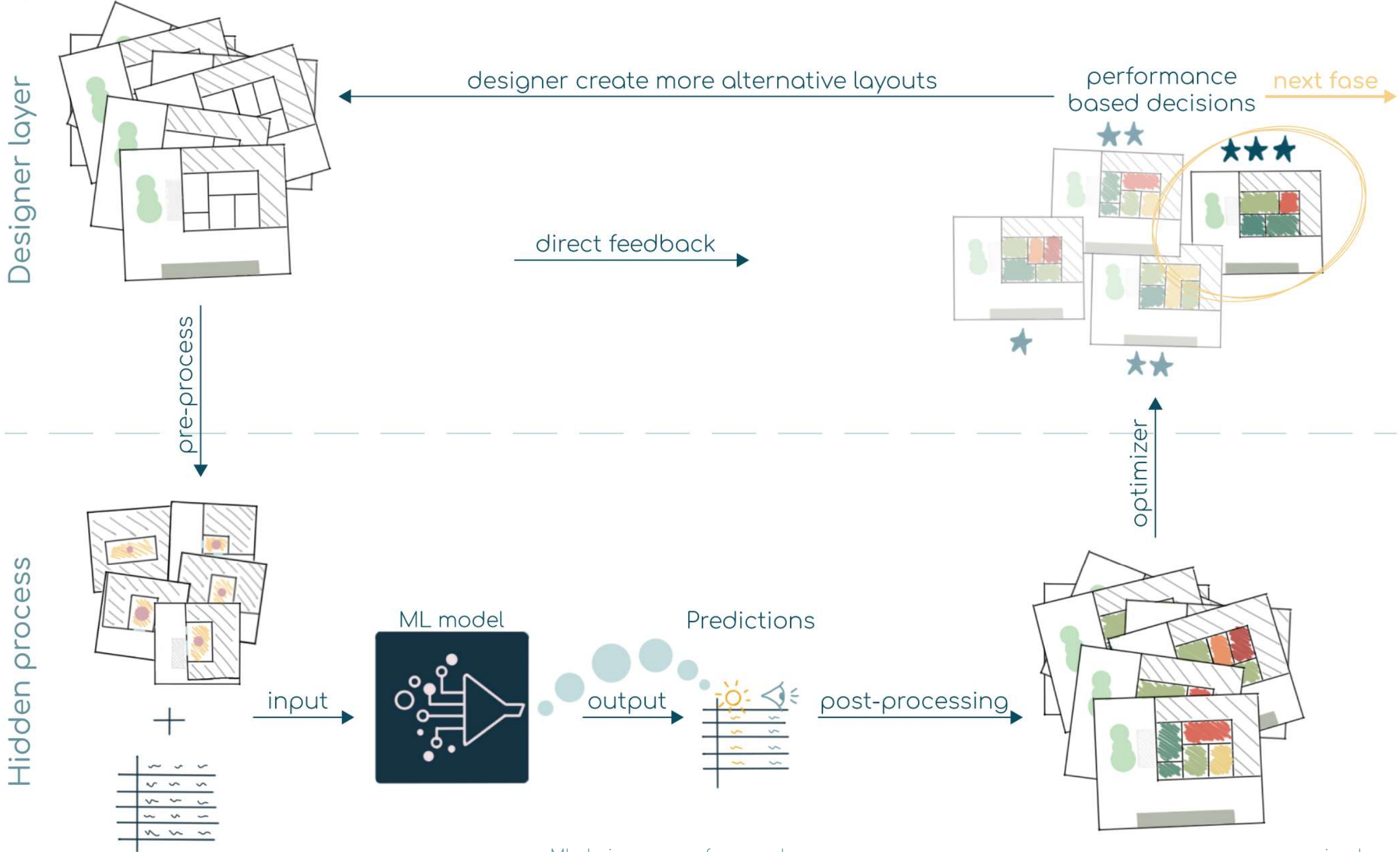
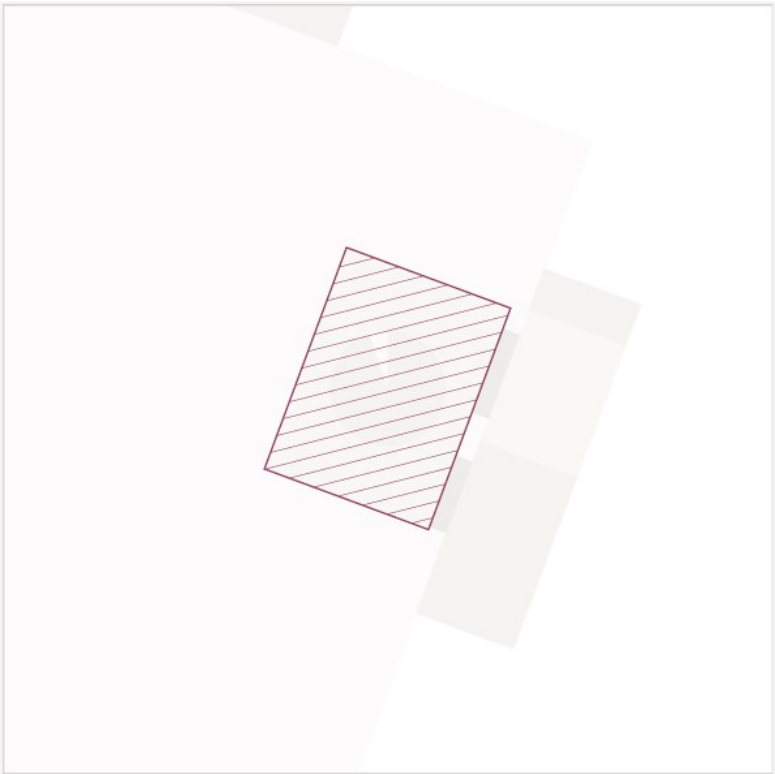
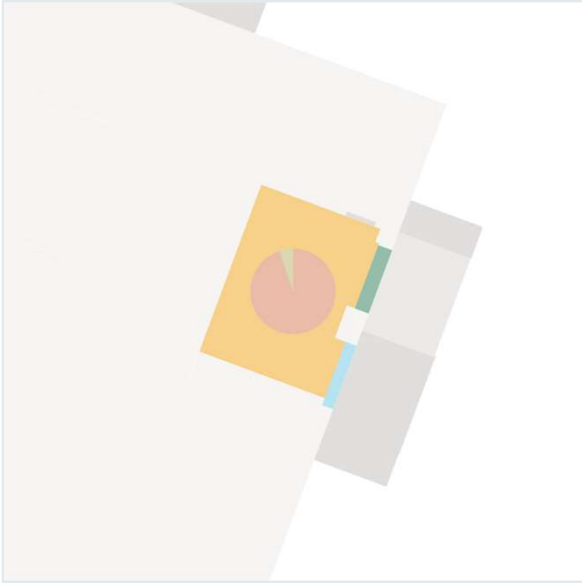
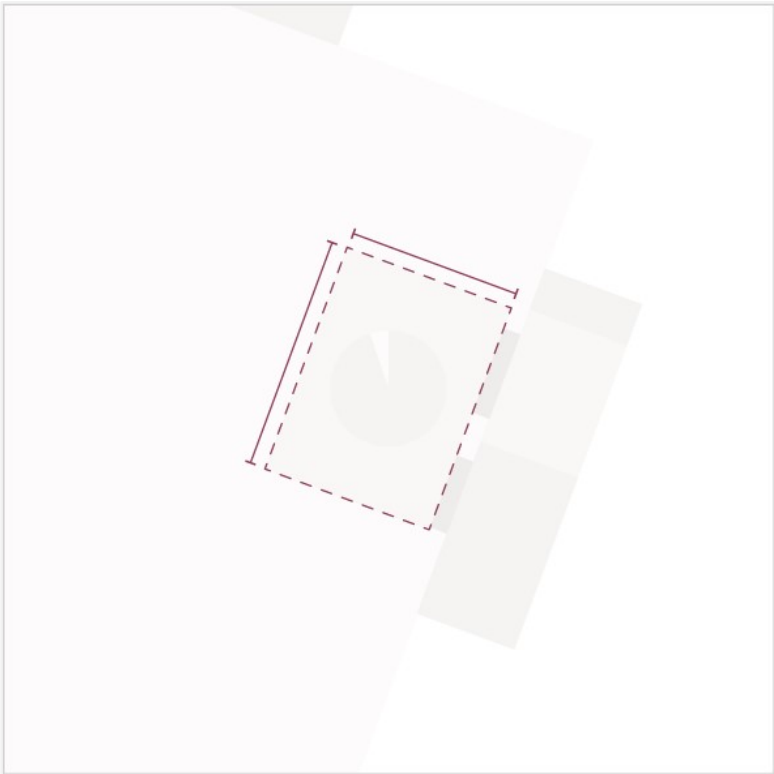

Image feature

Hidden features



Room area



Depth to width ratio

Image feature

Hidden features

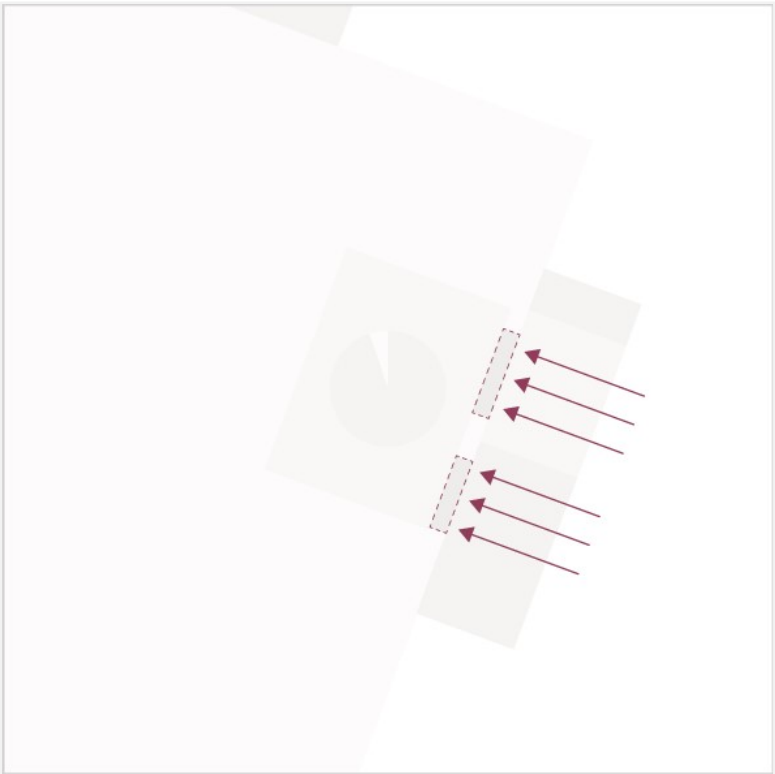
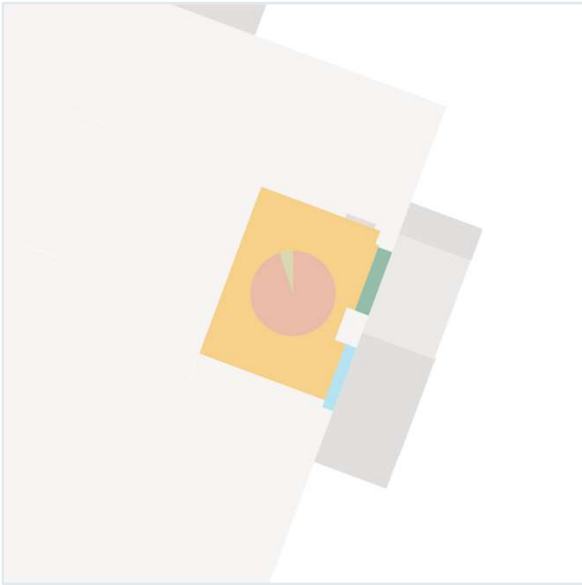

Window distribution

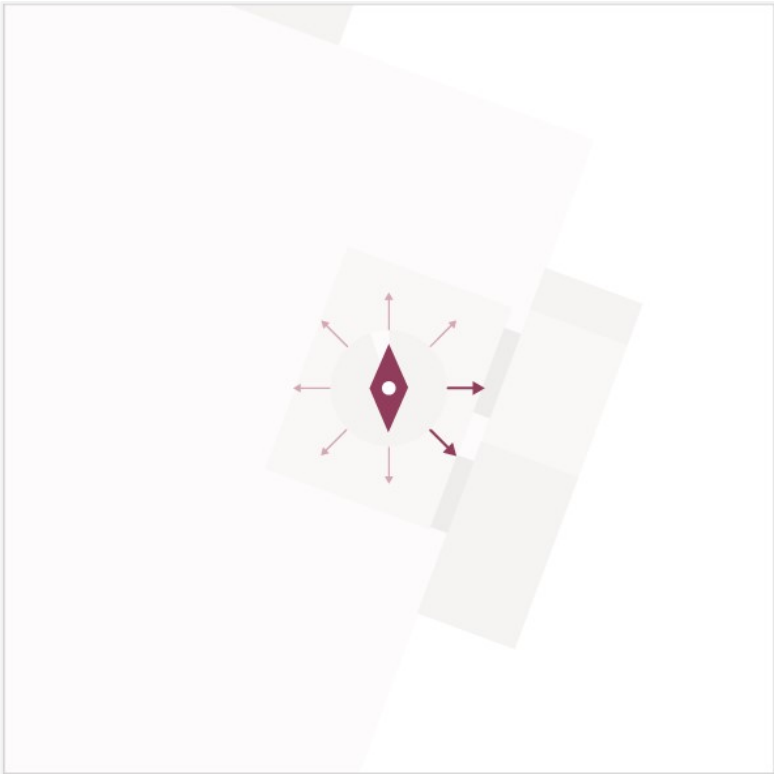

Room orientation

Image feature

Hidden features

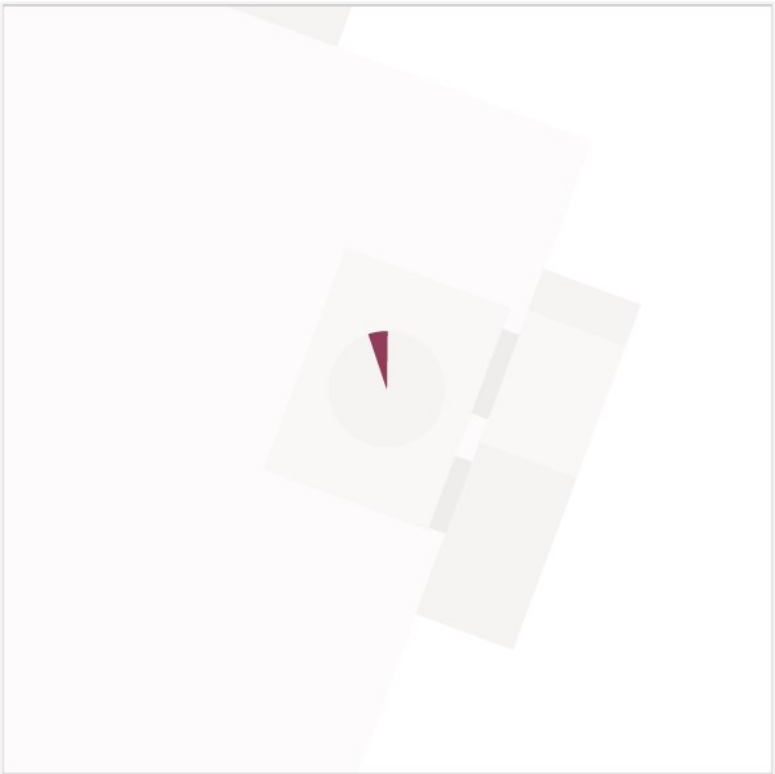
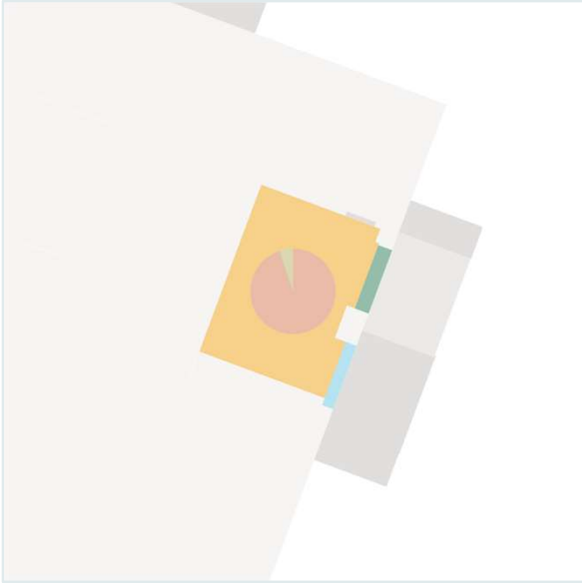

Nature obstructions

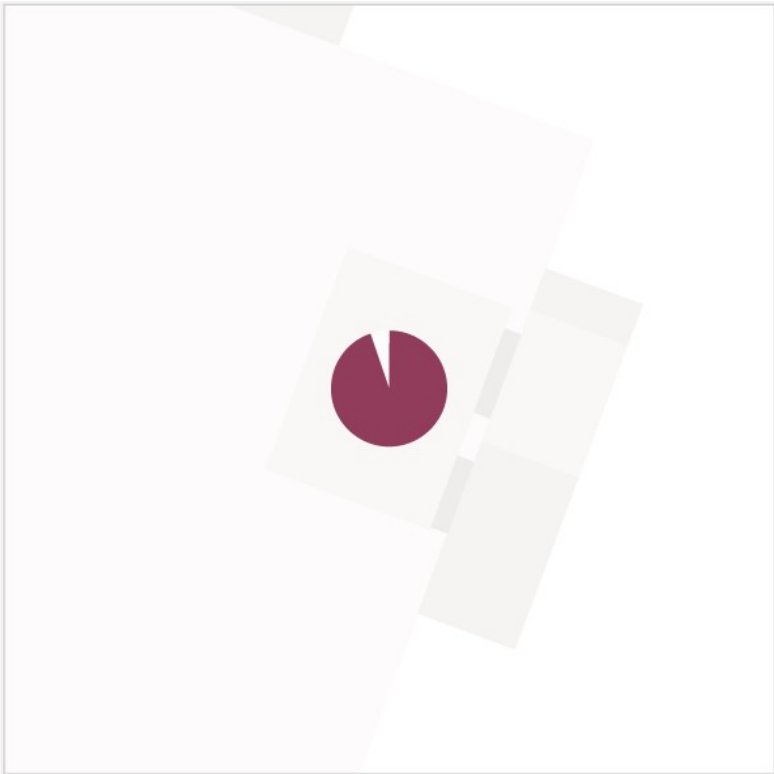

Urban obstructions

Image feature

Hidden features

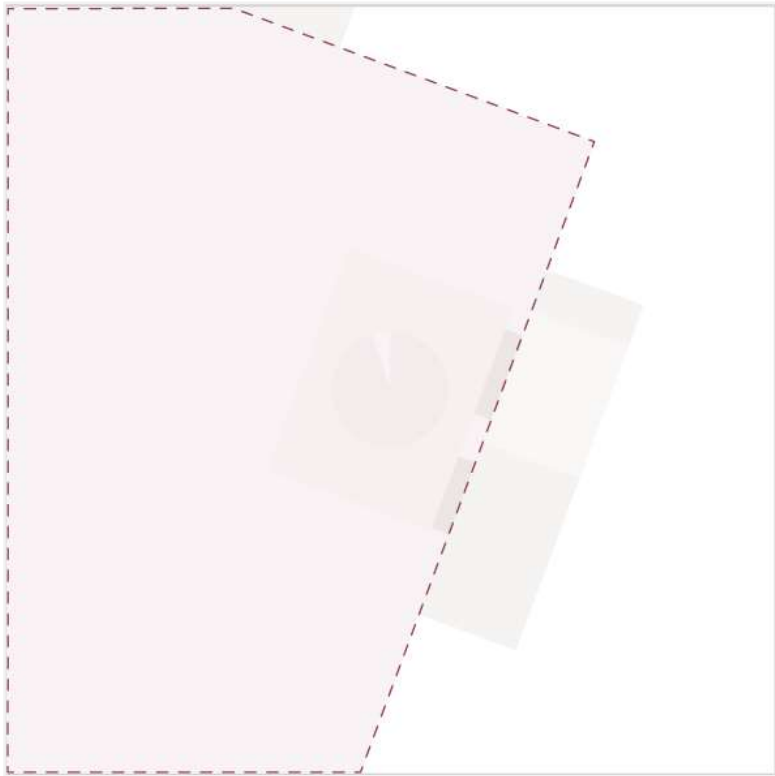
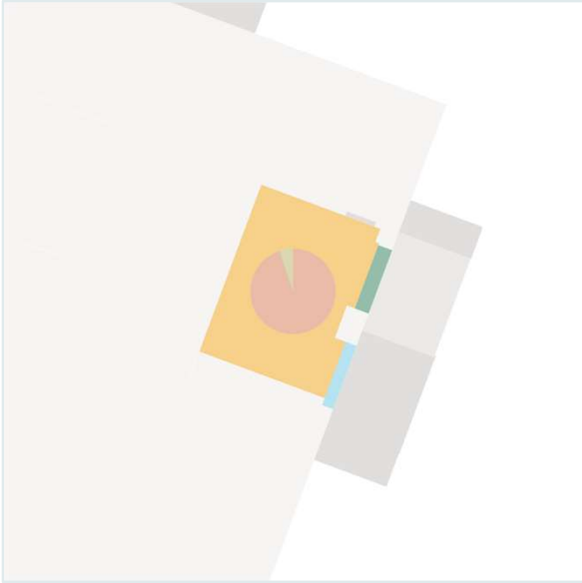

Floor obstructions

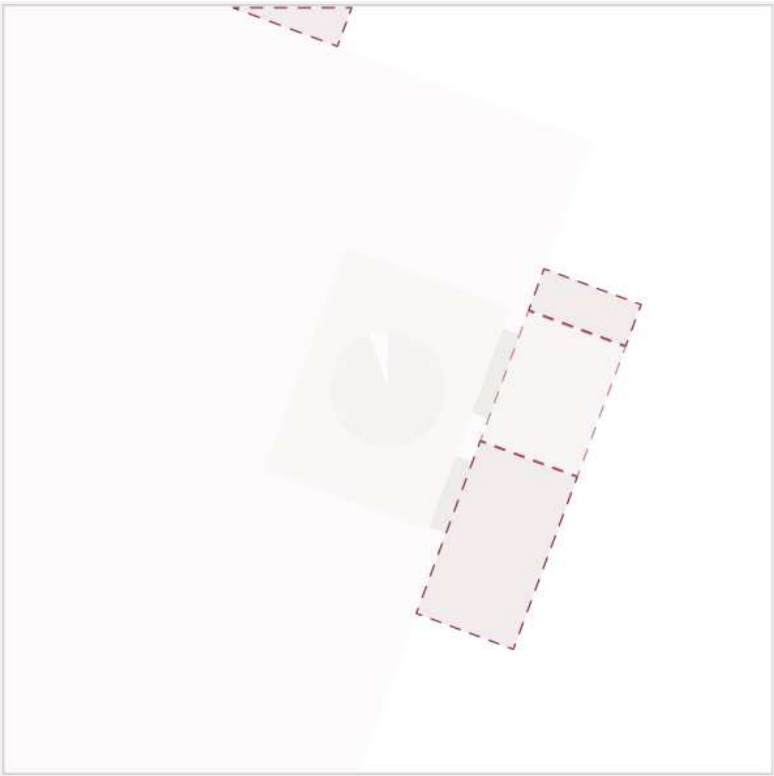

Balcony / higher floor obstructions

Research questions

Sub-research questions

1. What are the guideline requirements for daylight and view quality in residential spaces?
2. How do daylight and view quality affect the overall quality of residential spaces?
3. What design parameters impact the performance of daylight and view in residential spaces?
4. What is the most appropriate machine learning model for predicting daylight and view quality in residential spaces?
5. How can a machine learning model be incorporated into the layout design process to assist designers?
6. What quantitative metrics can be utilised in the design process to evaluate and optimise residential layouts for visual comfort performance?

References

The source

Fedak, V. (2018). Demystified: AI, Machine Learning, Deep Learning. *Towards Data Science*. <https://towardsdatascience.com/demystified-ai-machine-learning-deep-learning-c5259d38678e>

He, Q., Li, Z., Gao, W., Chen, H., Wu, X., Cheng, X., & Lin, B. (2021). Predictive models for daylight performance of general floorplans based on CNN and GAN: A proof-of-concept study. *Building and Environment*, 206, 108346. <https://doi.org/10.1016/j.buildenv.2021.108346>

Le-Thanh, L., Nguyen-Thi-Viet, H., Lee, J., & Nguyen-Xuan, H. (2022). Machine learning-based real-time daylight analysis in buildings. *Journal of Building Engineering*, 52, 104374. <https://doi.org/10.1016/j.job.2022.104374>

MacLeamy, P. (2004). *R_CollaborationIntegratedInformationAndTheProjectLifecycle_MacLeamy.pdf*.

Nourkojouri, H., Shafavi, N. S., Tahsildoost, M., & Zomorodian, Z. S. (2021). Development of a Machine-Learning Framework for Overall Daylight and Visual Comfort Assessment in Early Design Stages. *Journal of Daylighting*, 8(2), 270–283. <https://doi.org/10.15627/jd.2021.21>

Research outline

Methodology



Discovery phase

- Literature study
- Relevant work

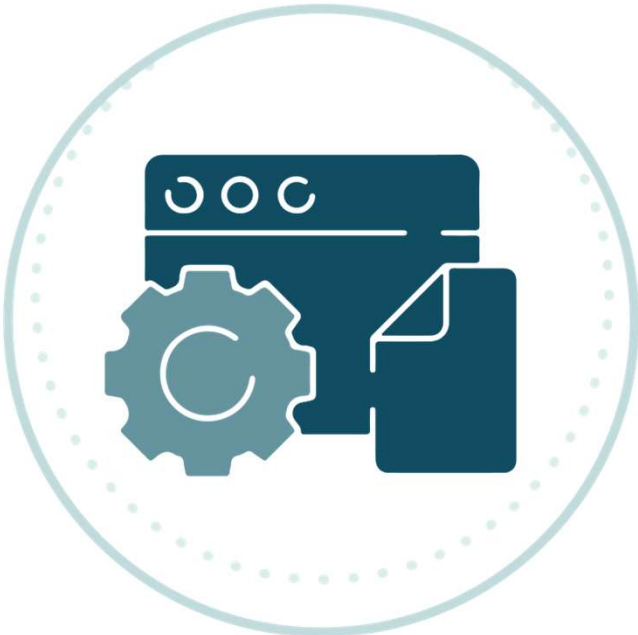

Development phase

- Dataset analysis & label/features
- ML process framework
- Training ML model



Evaluation phase

- Evaluate ML model
- Test ML process framework
- Conclusions