

ARCH- IVING ARCHITECTURE

Interiors Buildings Cities – Graduation studio MSc 3/4

P5 – 18.06.2025 – Daan Benjamin Franken - 5062225

CONTENTS

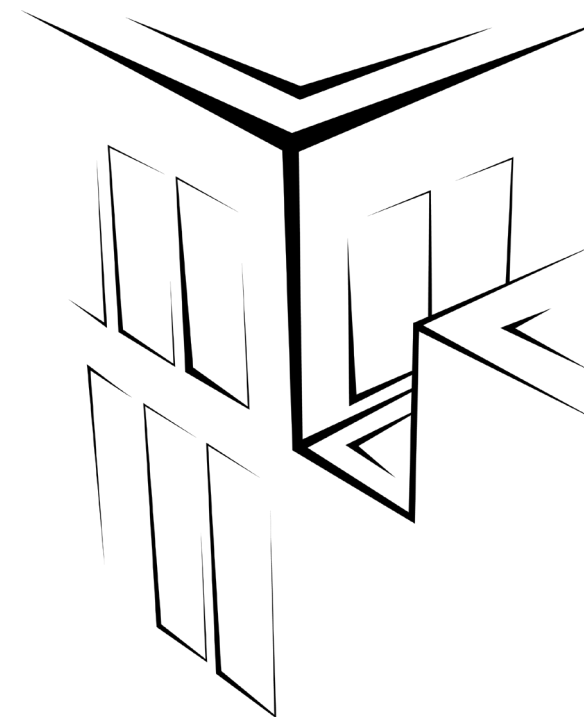

- Theoretical framework

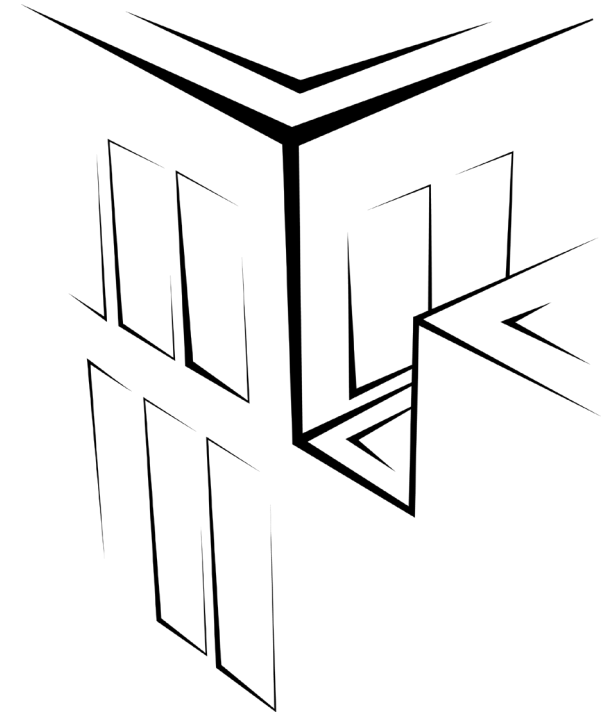

CONTENTS

- Theoretical framework
- Main concepts

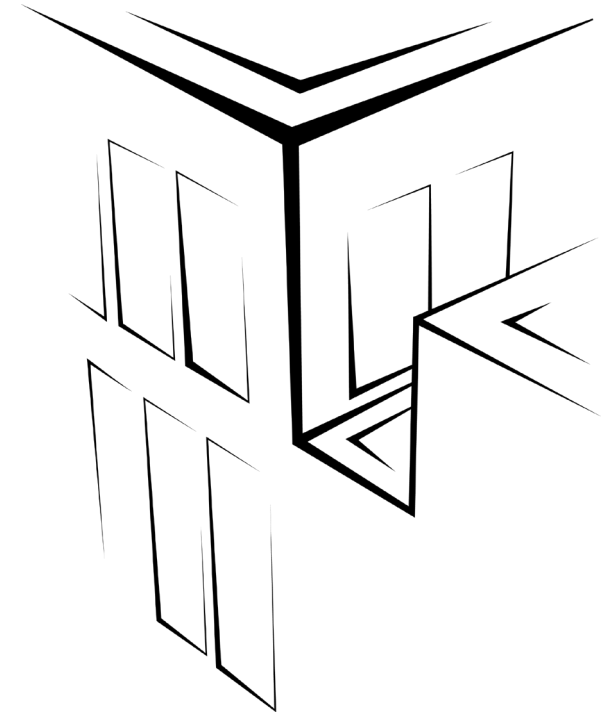

CONTENTS

- Theoretical framework
- Main concepts
- deSingel

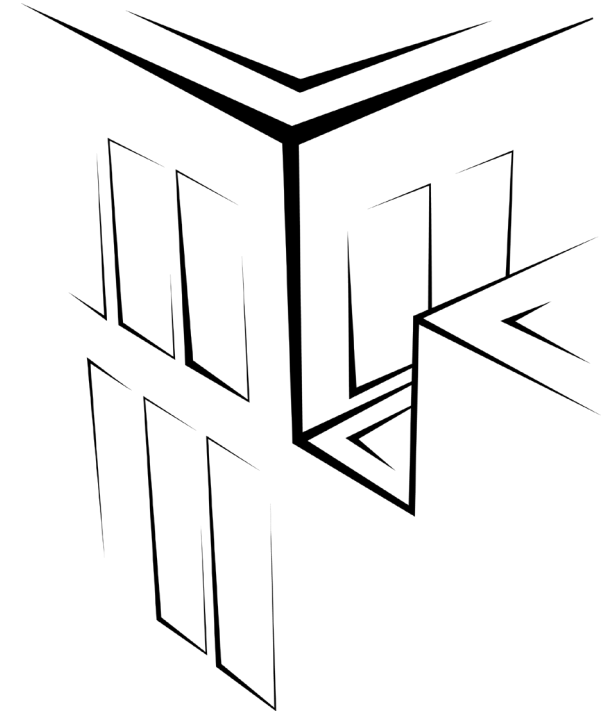

CONTENTS

- Theoretical framework
- Main concepts
- deSingel
- Proposal

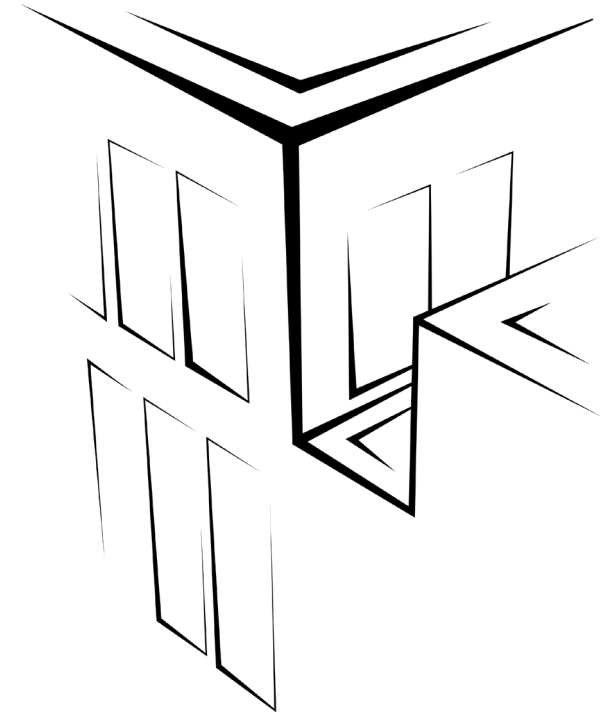

CONTENTS

- Theoretical framework
- Main concepts
- deSingel
- Proposal
 - Main design

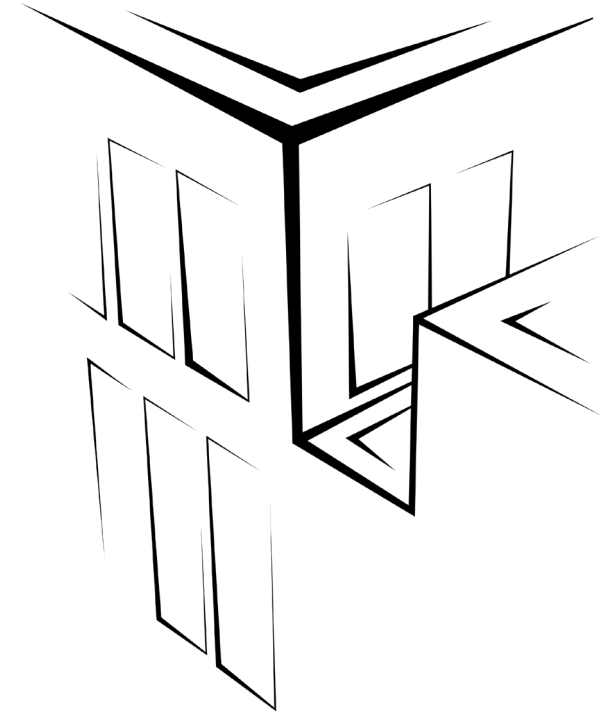

CONTENTS

- Theoretical framework
- Main concepts
- deSingel
- Proposal
 - Main design
 - Typologies

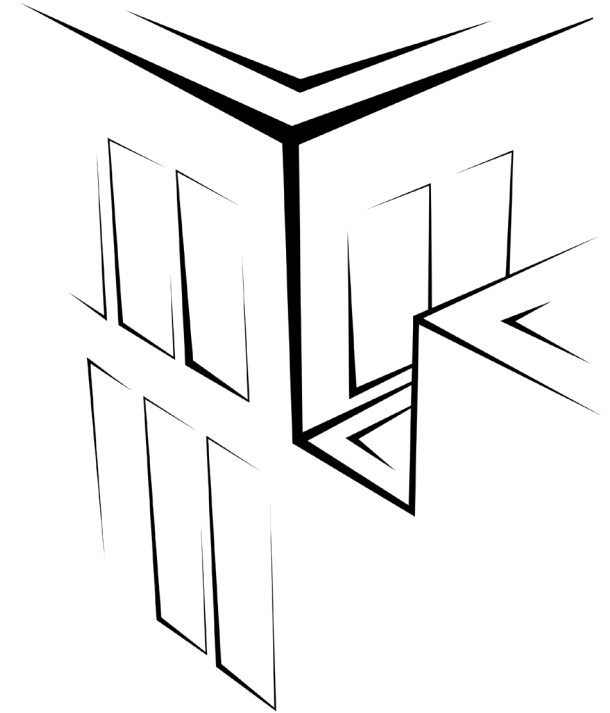

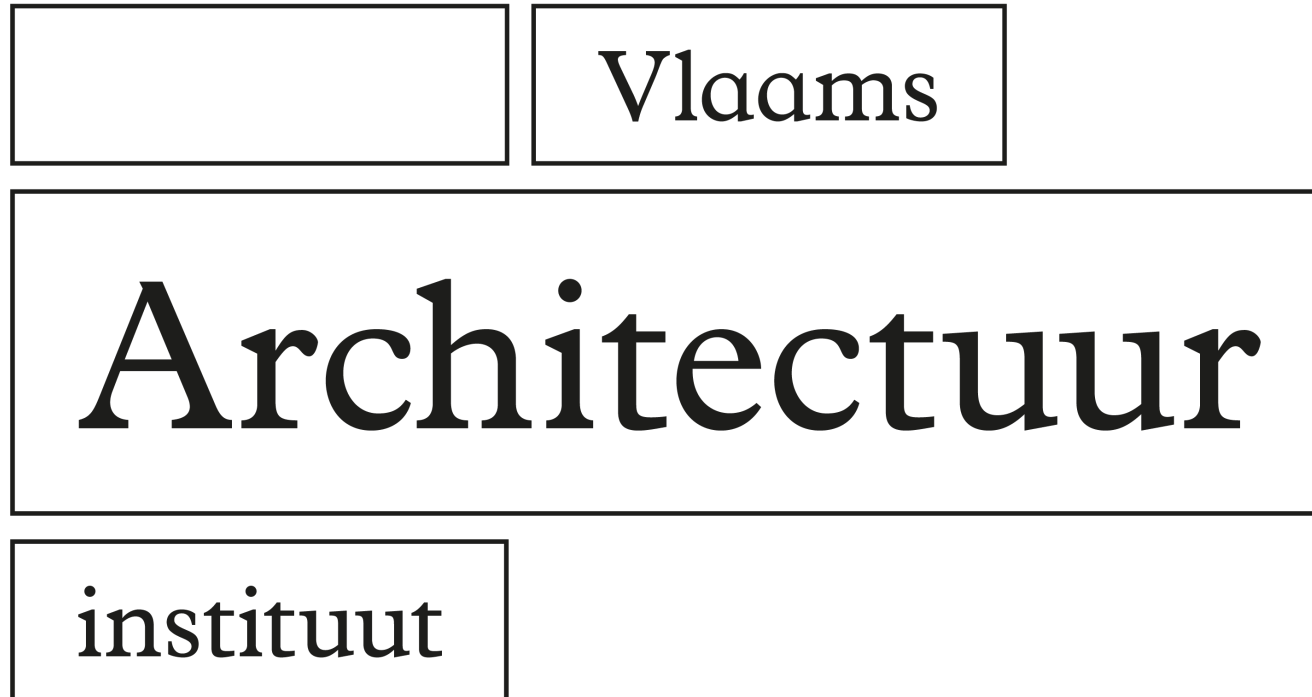

01

01_VAi logo

ASSIGNMENT



02

02_Stasi Records Archive in Berlin

ASSIGNMENT



03

03_Steven Holl Architects archive

“What constitutes an Architectural Archive?”

ritual of making secret, it seems clear that the archive is primarily the product of a judgement, the result of the exercise of a specific power and authority, which involves placing certain documents in an archive at the same time as others are discarded. The archive, therefore, is fundamentally a matter of discrimination and of selection, which, in the end, results in the granting of a privileged status to certain written documents, and the refusal of that same status to others, thereby judged 'unarchivable'. The archive is, therefore, not a piece of data, but a status.

04_Excerpt from The Power of the Archive and its Limits (Mbembe, 2002)

Its status is also an imaginary one. The imaginary is characterised by two properties already mentioned above: the architectural nature and the religious nature of the archive. No archive can be the depository of the entire history of a society, of all that has happened in that society. Through archived documents, we are presented with pieces of time to be assembled, fragments of life to be placed in order, one after the other, in an attempt to formulate a story that acquires its coherence through the ability to craft links between the beginning and the end. A montage of fragments thus creates an illusion of totality and

05_Excerpt from The Power of the Archive and its Limits (Mbembe, 2002)

READINGS AND DISCUSSIONS

helping to create a culture which might be considered amongst the most exciting in the world.

Having failed to complete a project, launched via a competition, to create a new home for the archive, within a disused church, the collection remains in need of a permanent home and new direction. This will be our graduation project for this year. We will be working with the VAI and other significant voices to think speculatively about how to develop a new architectural archive, not on its originally intended site but instead in the context of the VAI's home, the architect Leon Stynen's monumental modernist culture campus of de Singel, on the periphery of Antwerp's historic centre.

06

06_Excerpt from the first brief

PRECEDENTS

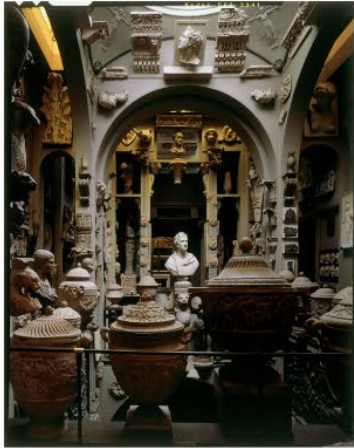

07

07_Precedent studies

PRECEDENTS



08



09

08_Canadian Centre for Architecture
09_CCA vaults 1:15 model

PRECEDENTS



10

10_Soane's museum

PRECEDENTS



11

11_CCA section

PRECEDENTS



11_CCA section

PRECEDENTS

THEORETICAL FRAMEWORK



11

11_CCA section

PRECEDENTS

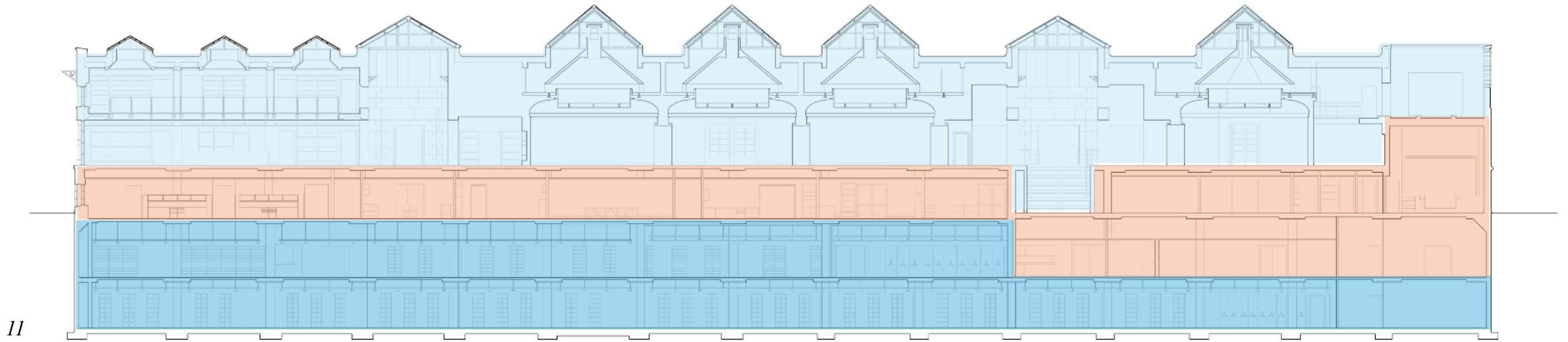

II_CCA section



12

P1



12

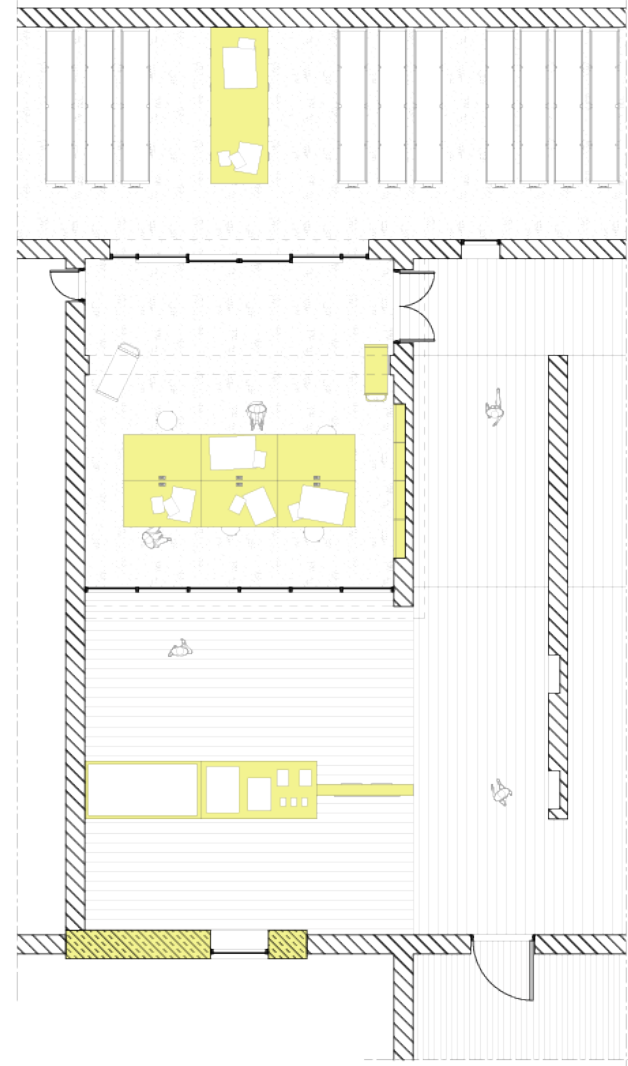

13

12_P1 project photo
13_P1 plan

- THREE PRIMARY FUNCTIONS OF AN ARCHIVE
 - STORE
 - RESEARCH
 - EXHIBIT

- **THREE PRIMARY FUNCTIONS OF AN ARCHIVE**
 - STORE
 - RESEARCH
 - EXHIBIT
- **TRANSPARENCY AND VISIBILITY**

- THREE PRIMARY FUNCTIONS OF AN ARCHIVE
 - STORE
 - RESEARCH
 - EXHIBIT
- TRANSPARENCY AND VISIBILITY
- **USER EXPERIENCE**

- THREE PRIMARY FUNCTIONS OF AN ARCHIVE
 - STORE
 - RESEARCH
 - EXHIBIT
- TRANSPARENCY AND VISIBILITY
- USER EXPERIENCE
- **MEDIATING EXISTING DISCREPANCIES**

BUILDINGS OF THE VAI



14

14_Citu plan Antwerp

BUILDINGS OF THE VAI



14



15

14_Citu plan Antwerp
15_deSingel

BUILDINGS OF THE VAI



14_Citu plan Antwerp
15_deSingel
16_Depot location VAI

BUILDINGS OF THE VAI

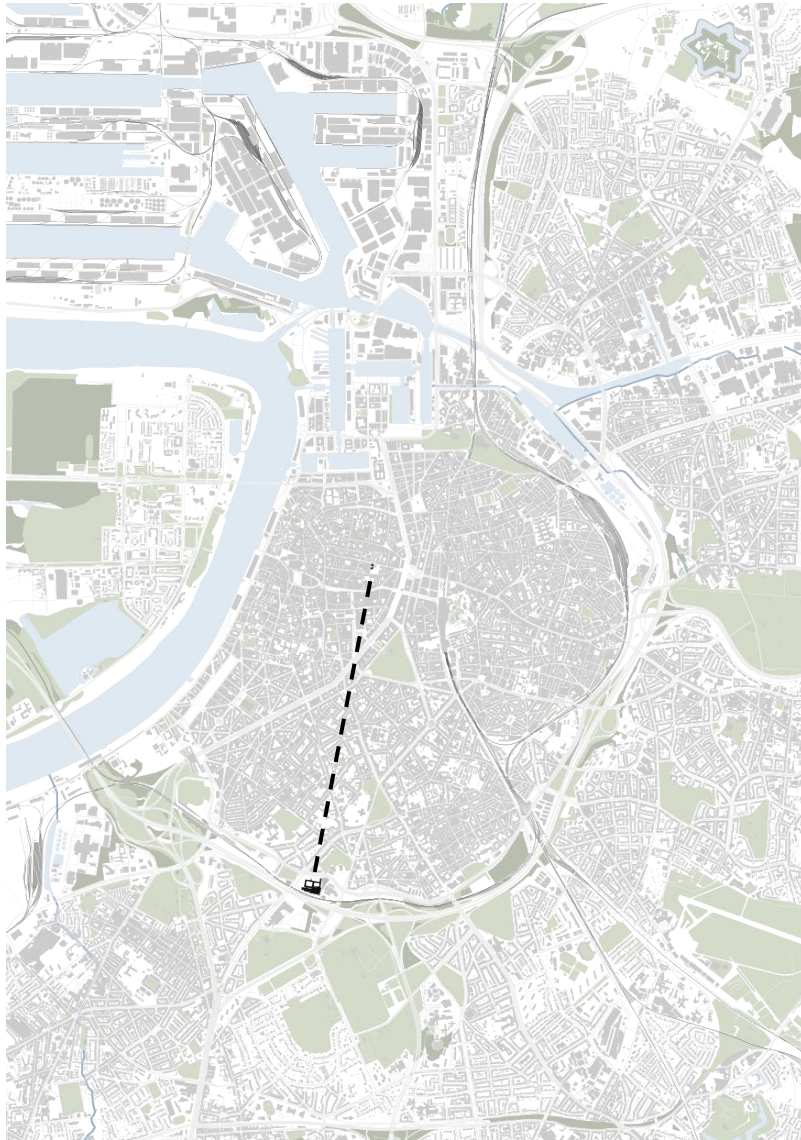

14



15



16

14_Citu plan Antwerp
15_deSingel
16_Depot location VAI

BUILDINGS OF THE VAI



17



17_Interior current VAI depot



18

18_deSingel

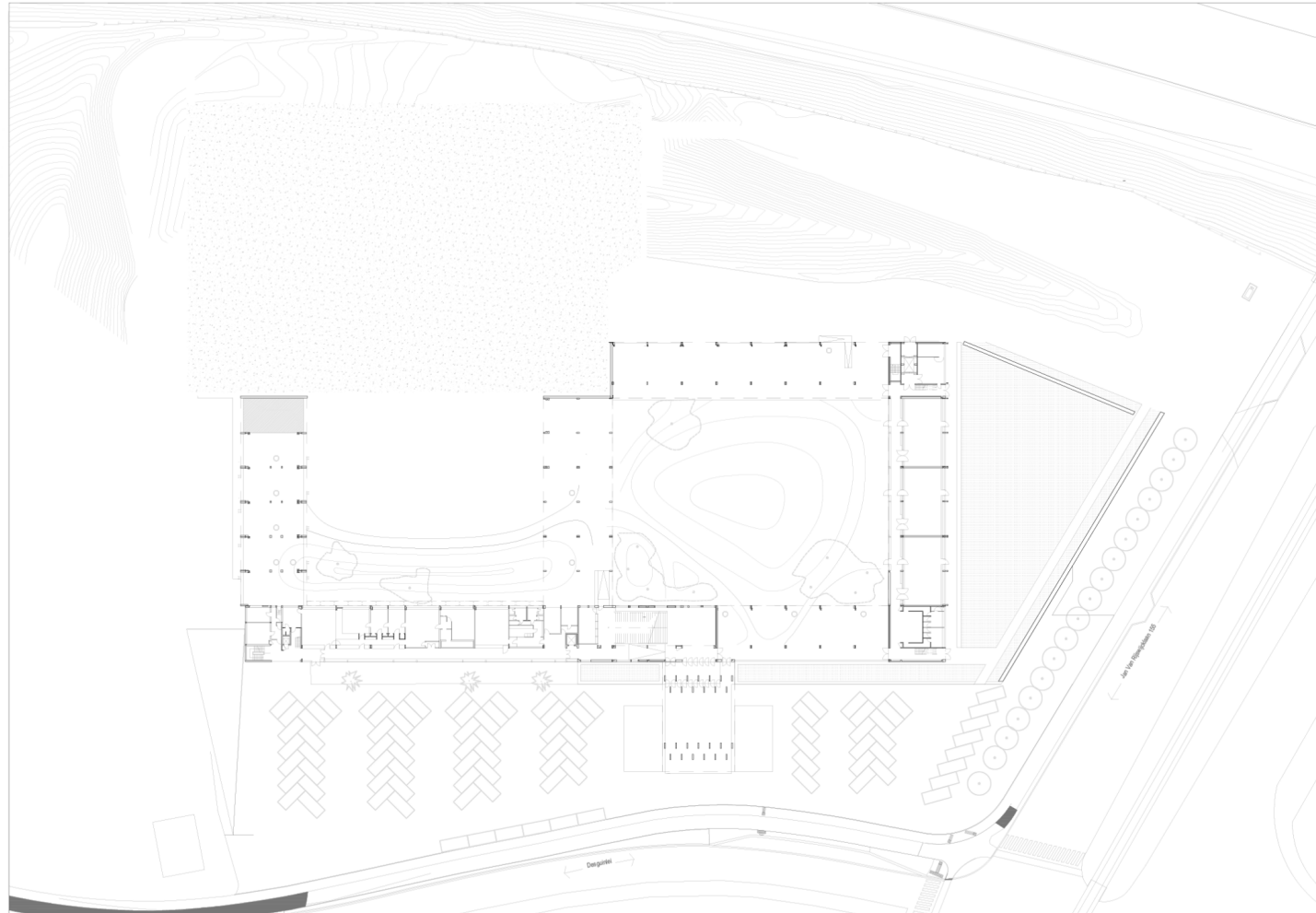

Phase I (1965) - Ground Floor | 1:800 (A3)

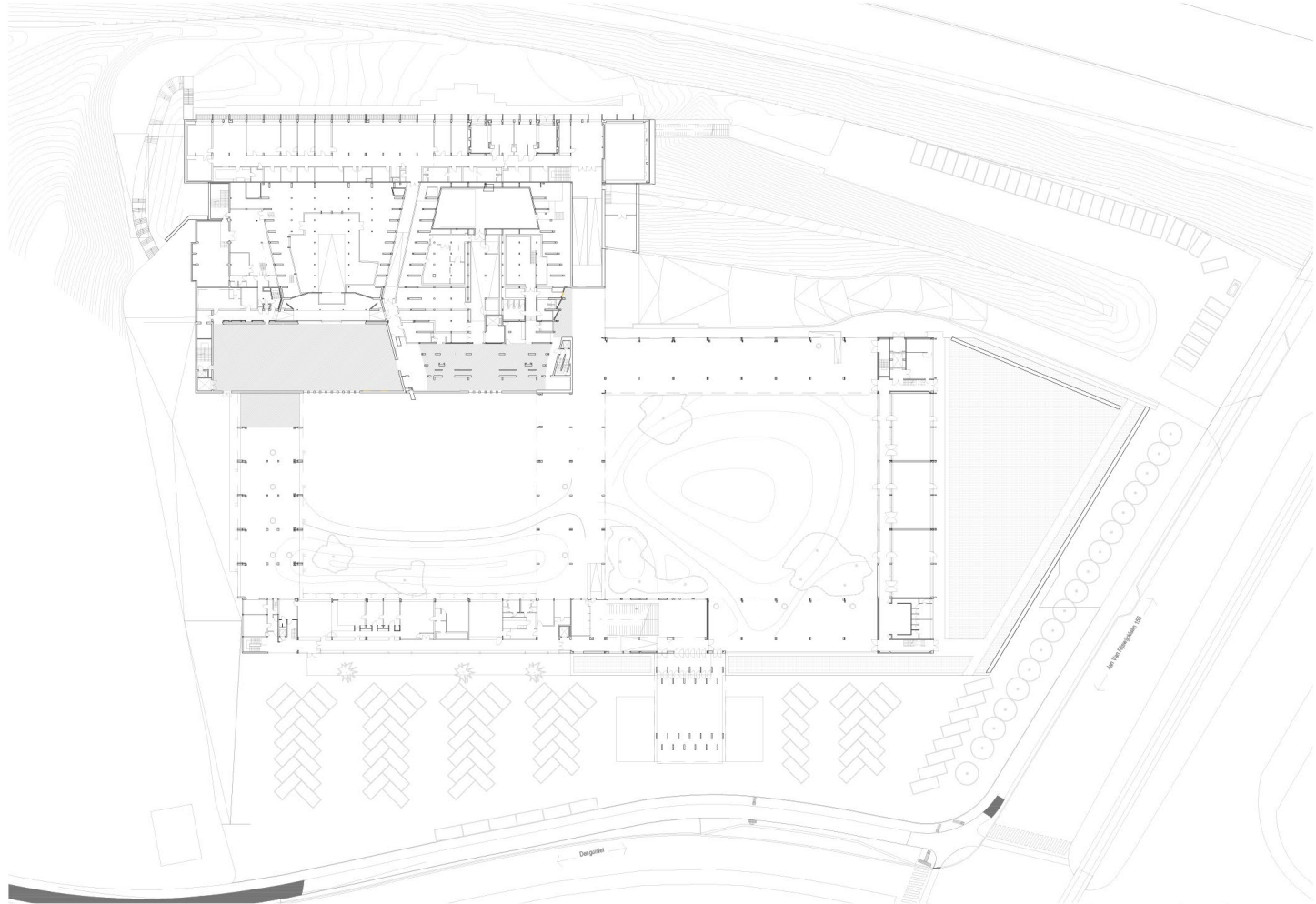

Phase II (1980) - Ground Floor | 1:800 (A3)

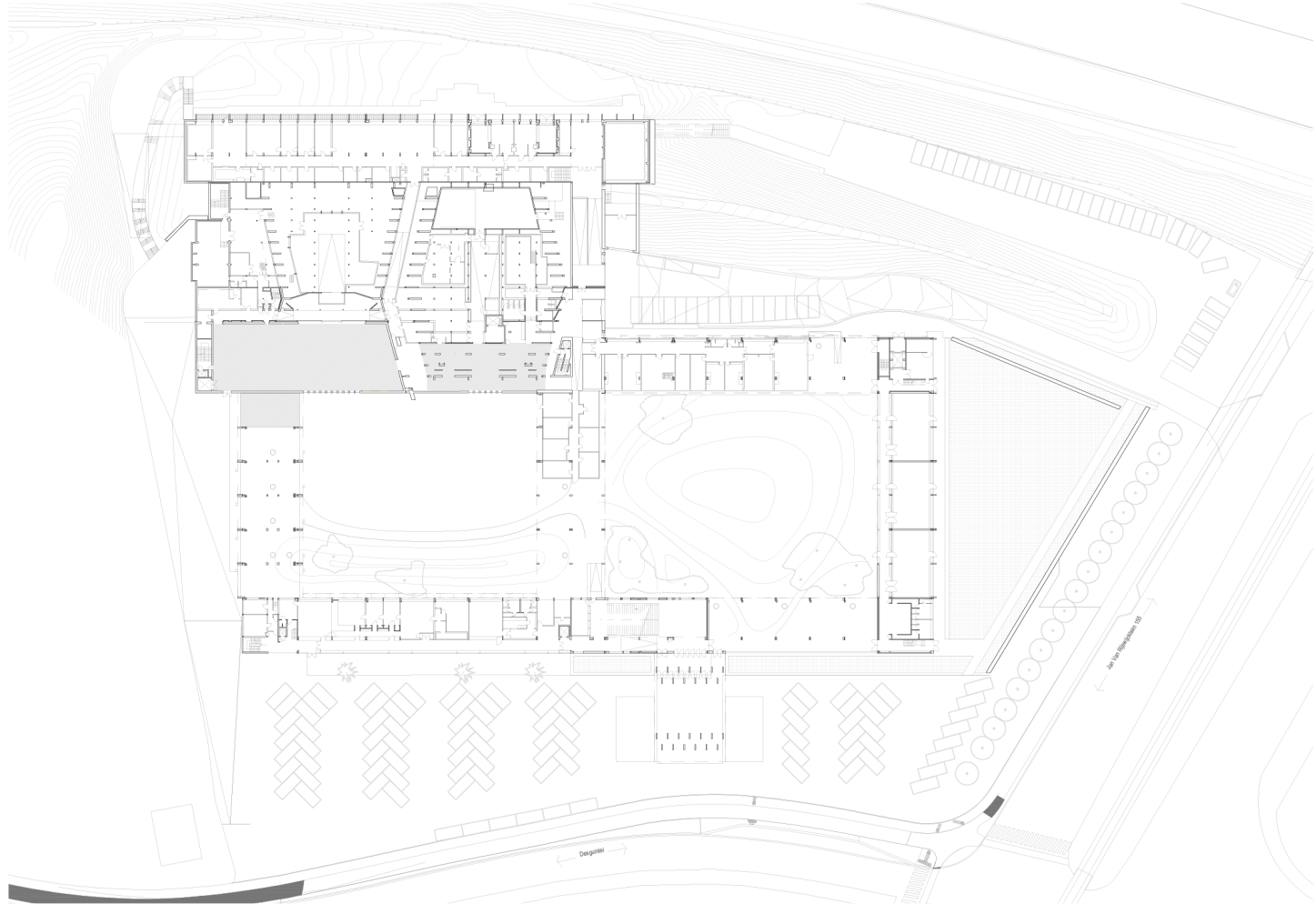

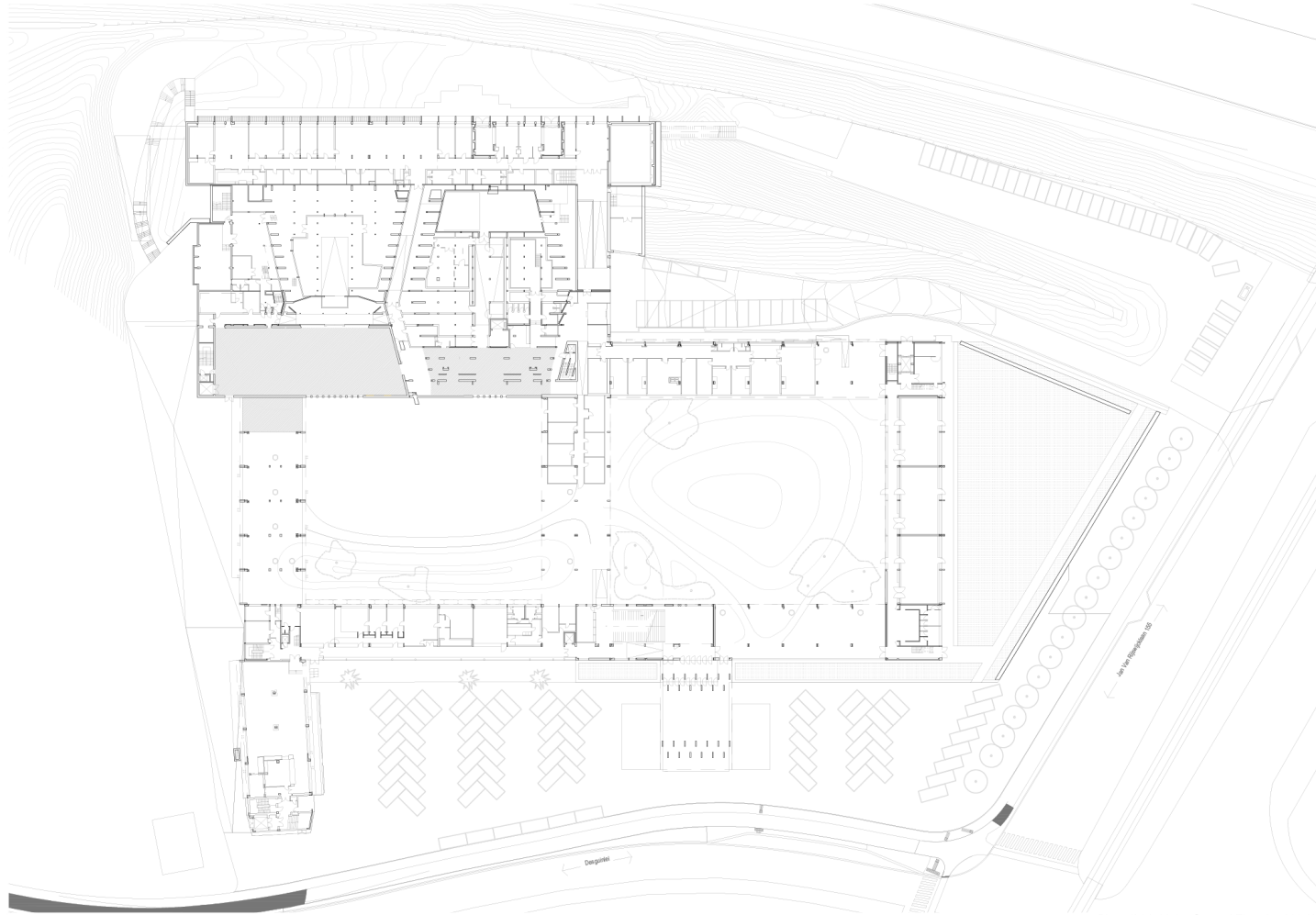

Phase IV (1985) - Ground Floor | 1:800 (A3)

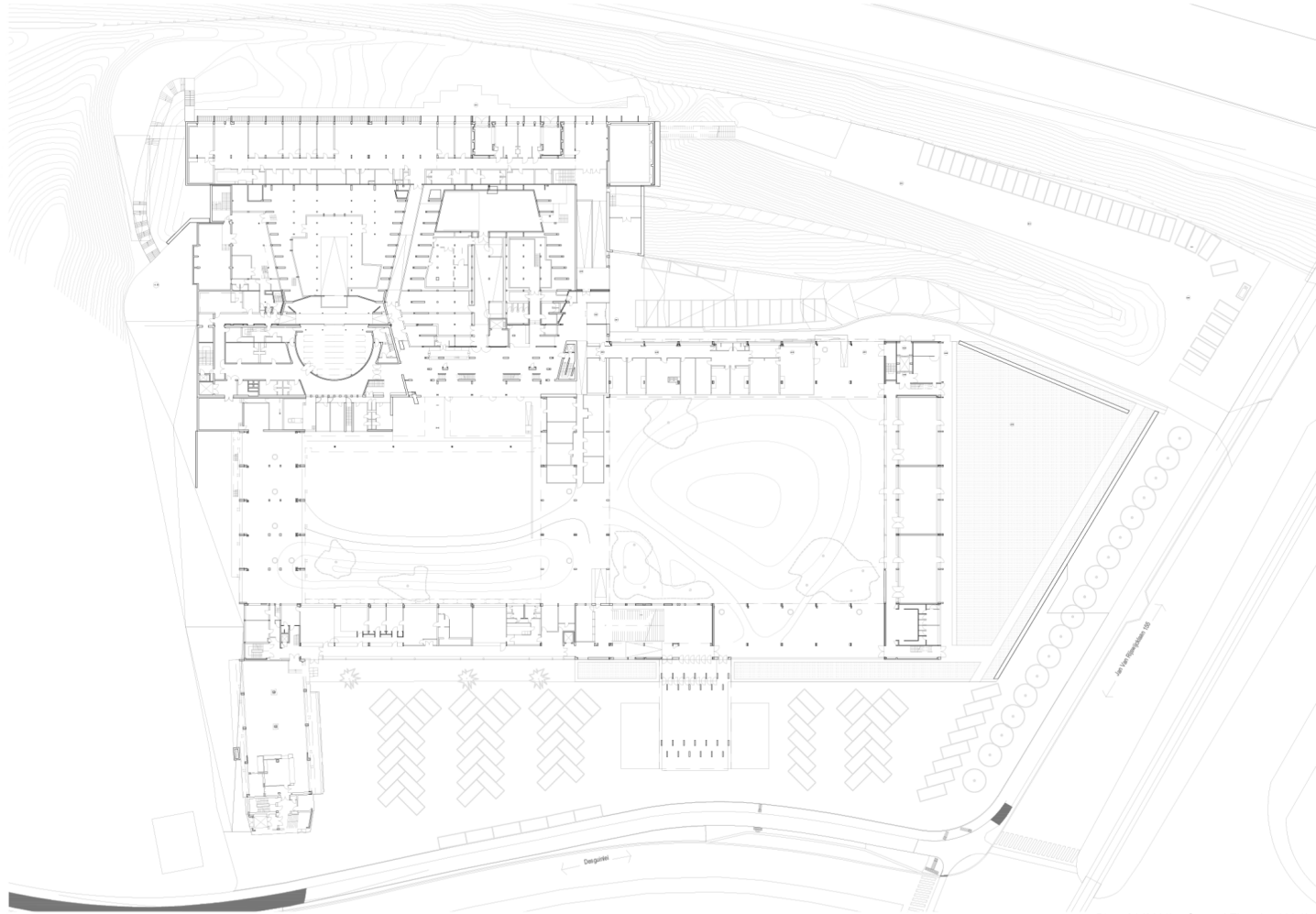

Phase V (2000) - Ground Floor | 1:800 (A3)

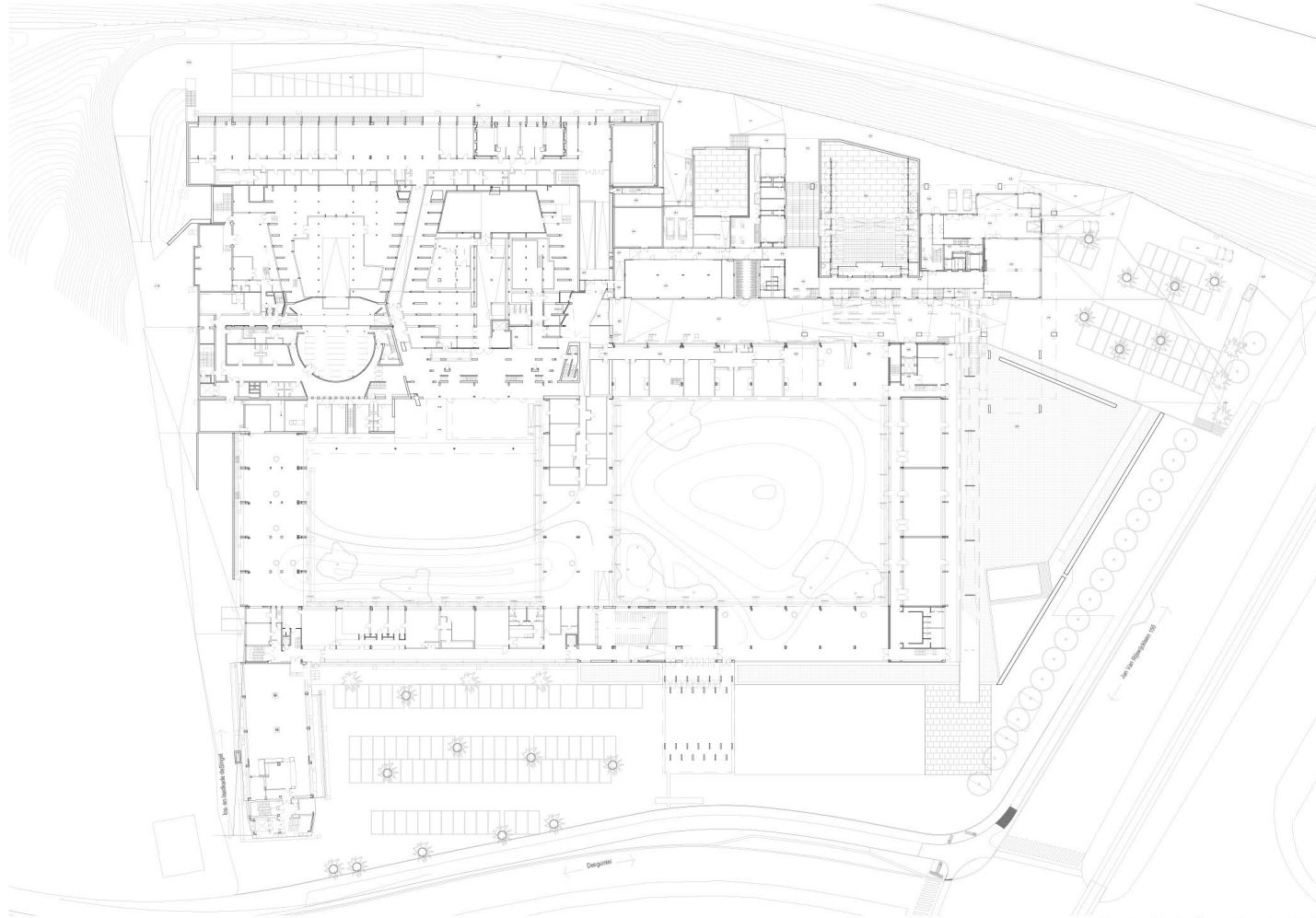

Phase VI (2010) - Ground Floor | 1:800 (A3)

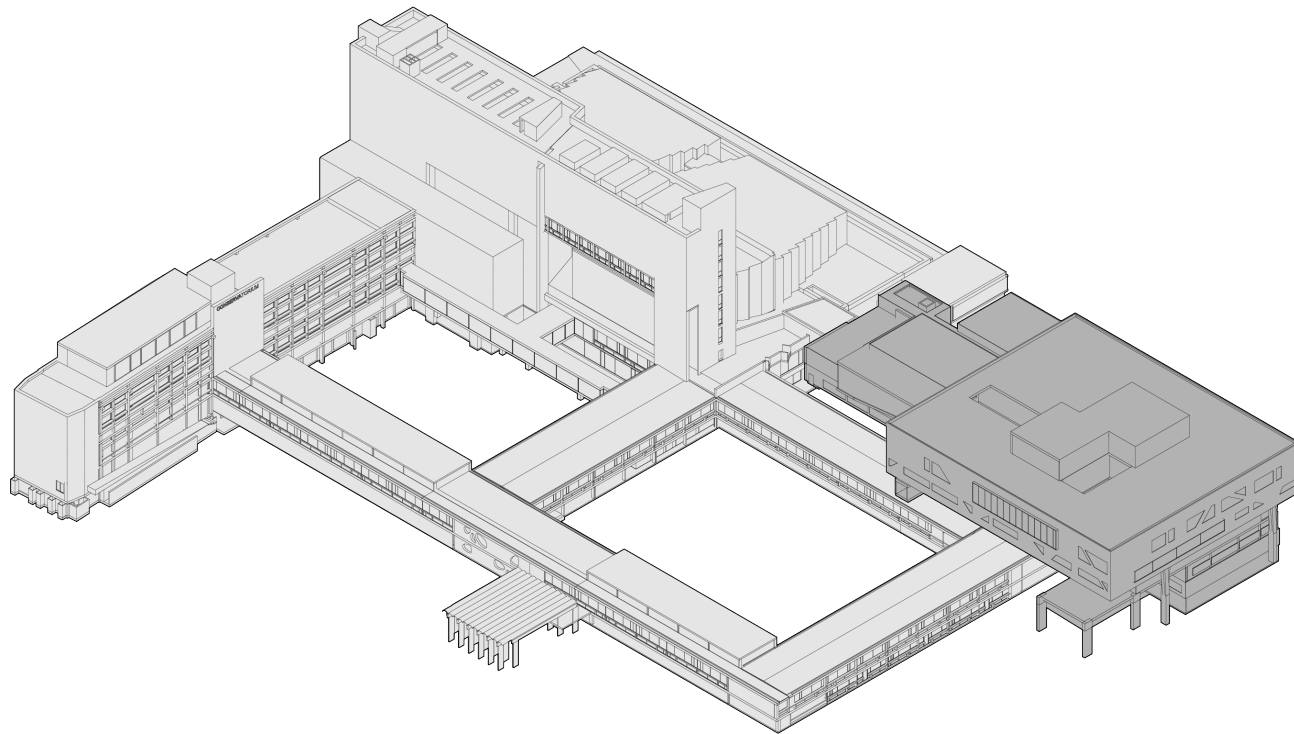

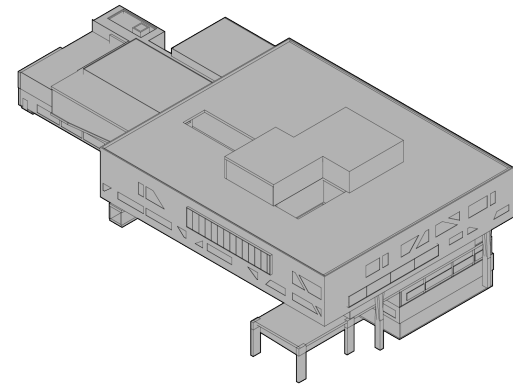
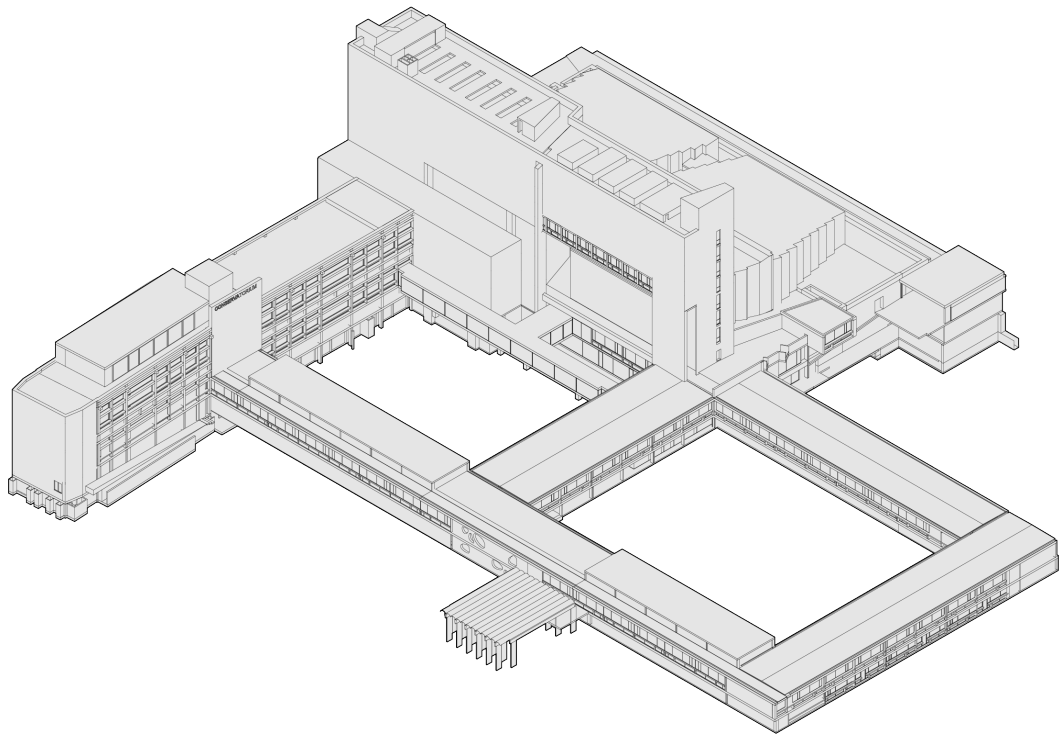

MAIN DESIGN

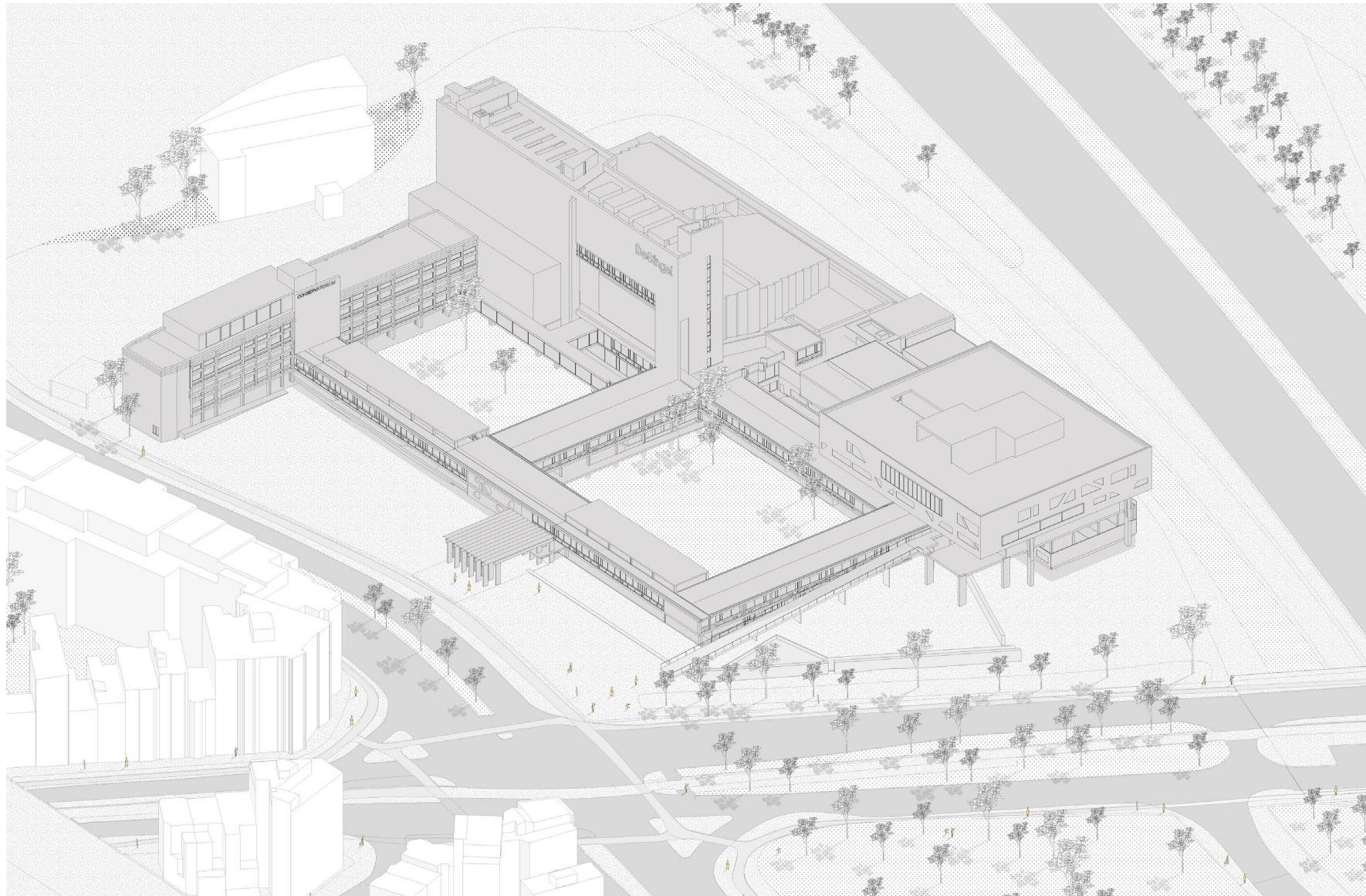

21

21_Form diagrams

MAIN DESIGN

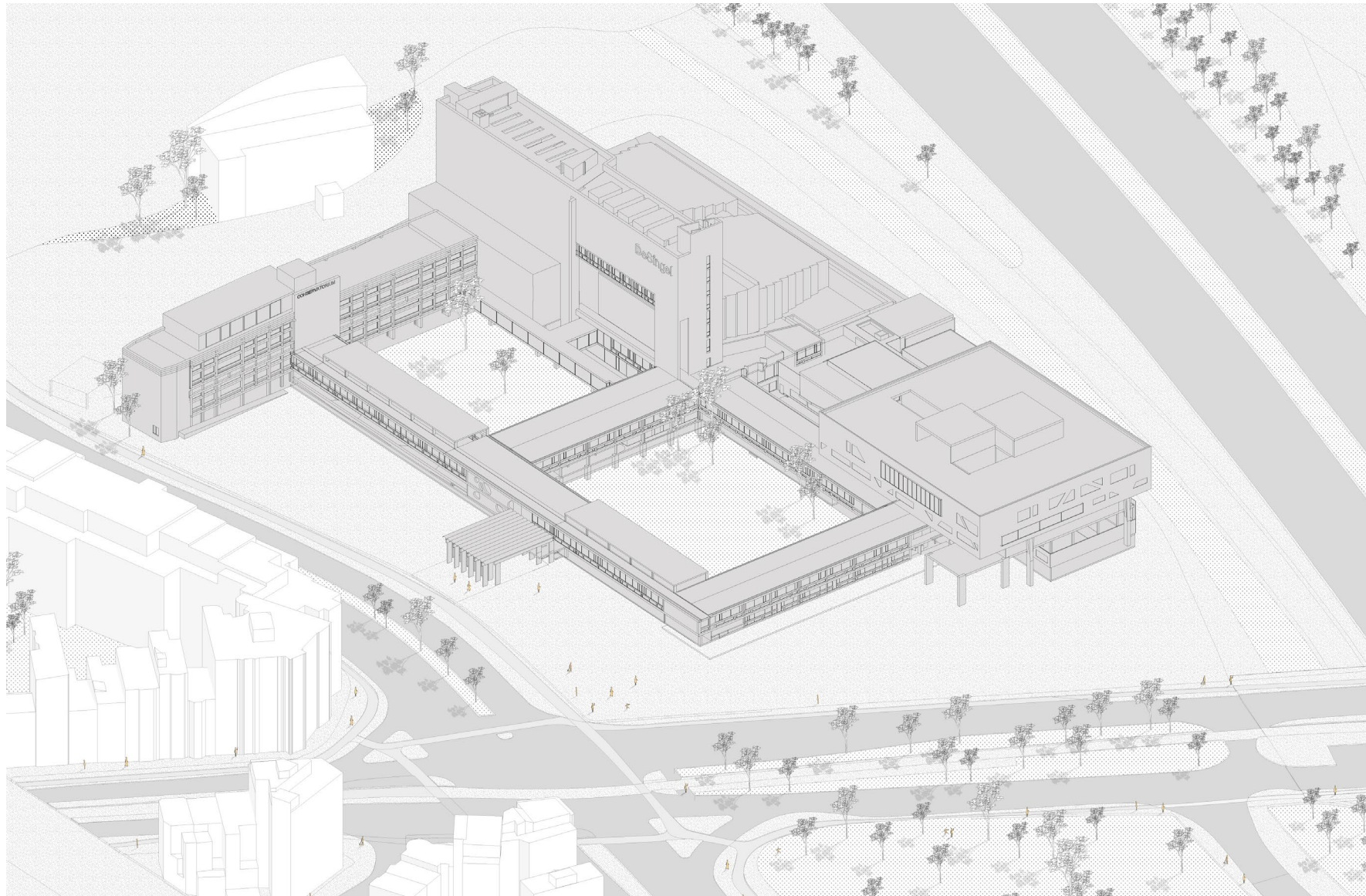

21

21_Form diagrams

MAIN DESIGN

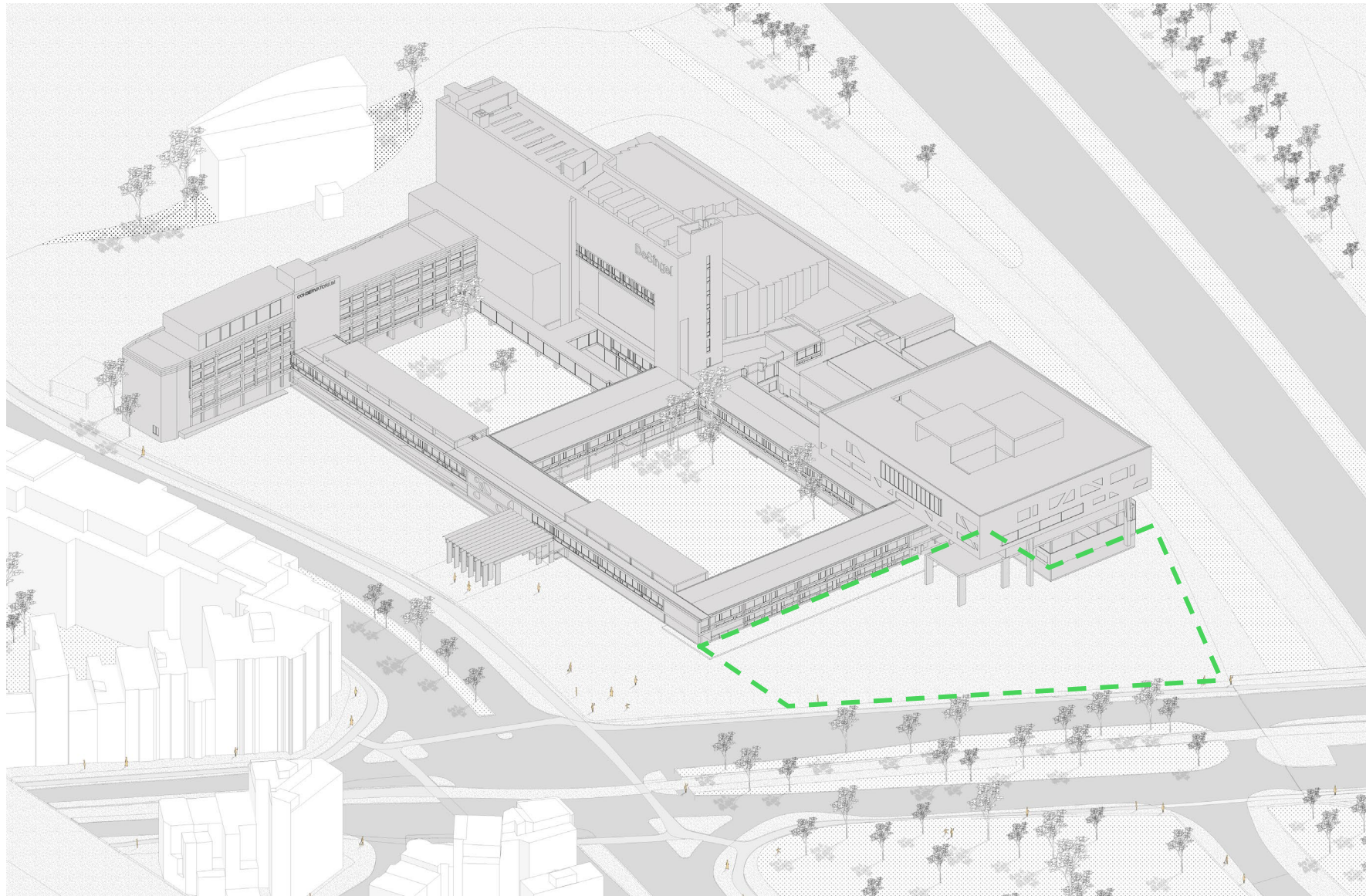

21

21_Form diagrams

MAIN DESIGN

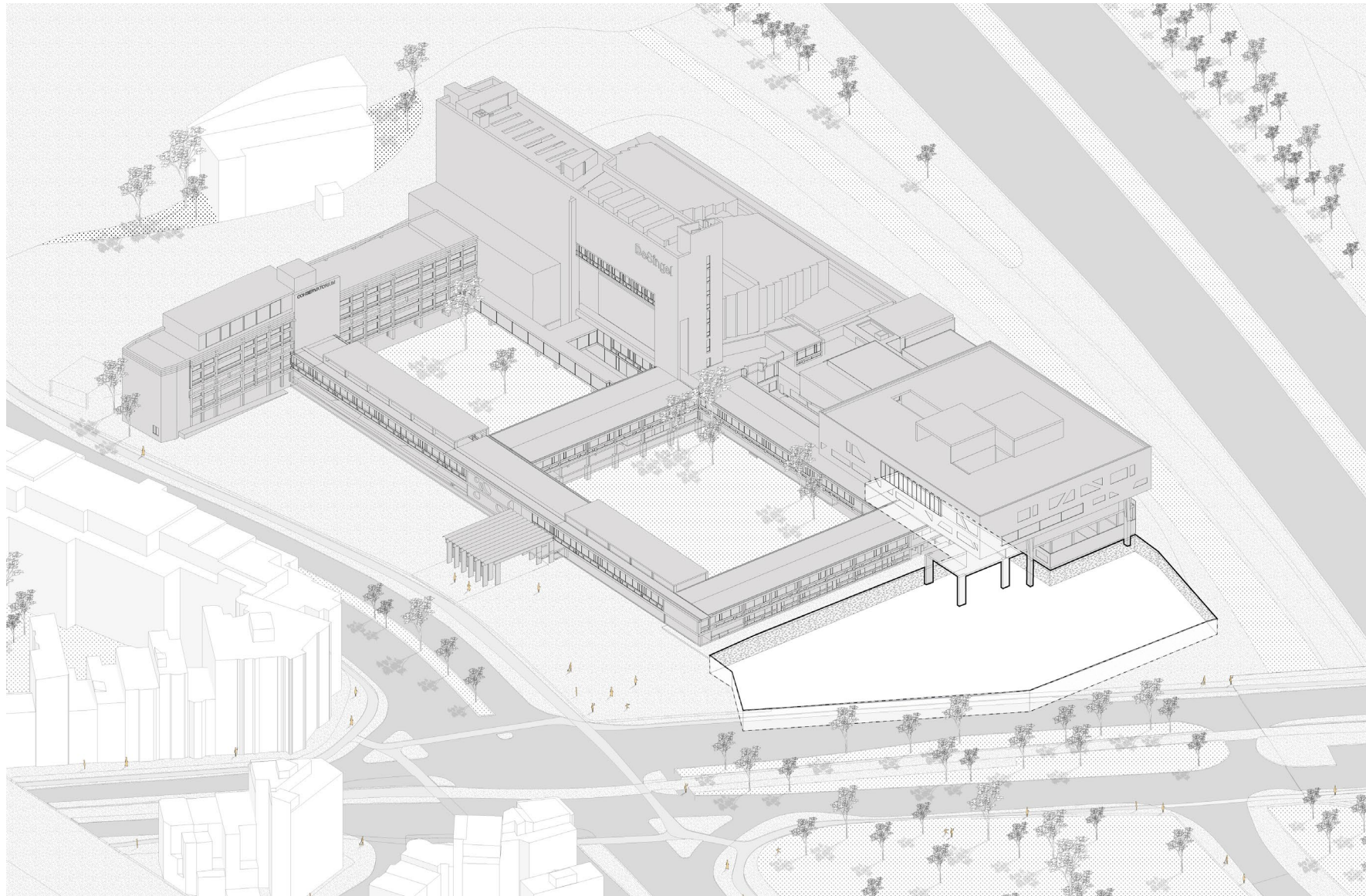

21

21_Form diagrams

MAIN DESIGN

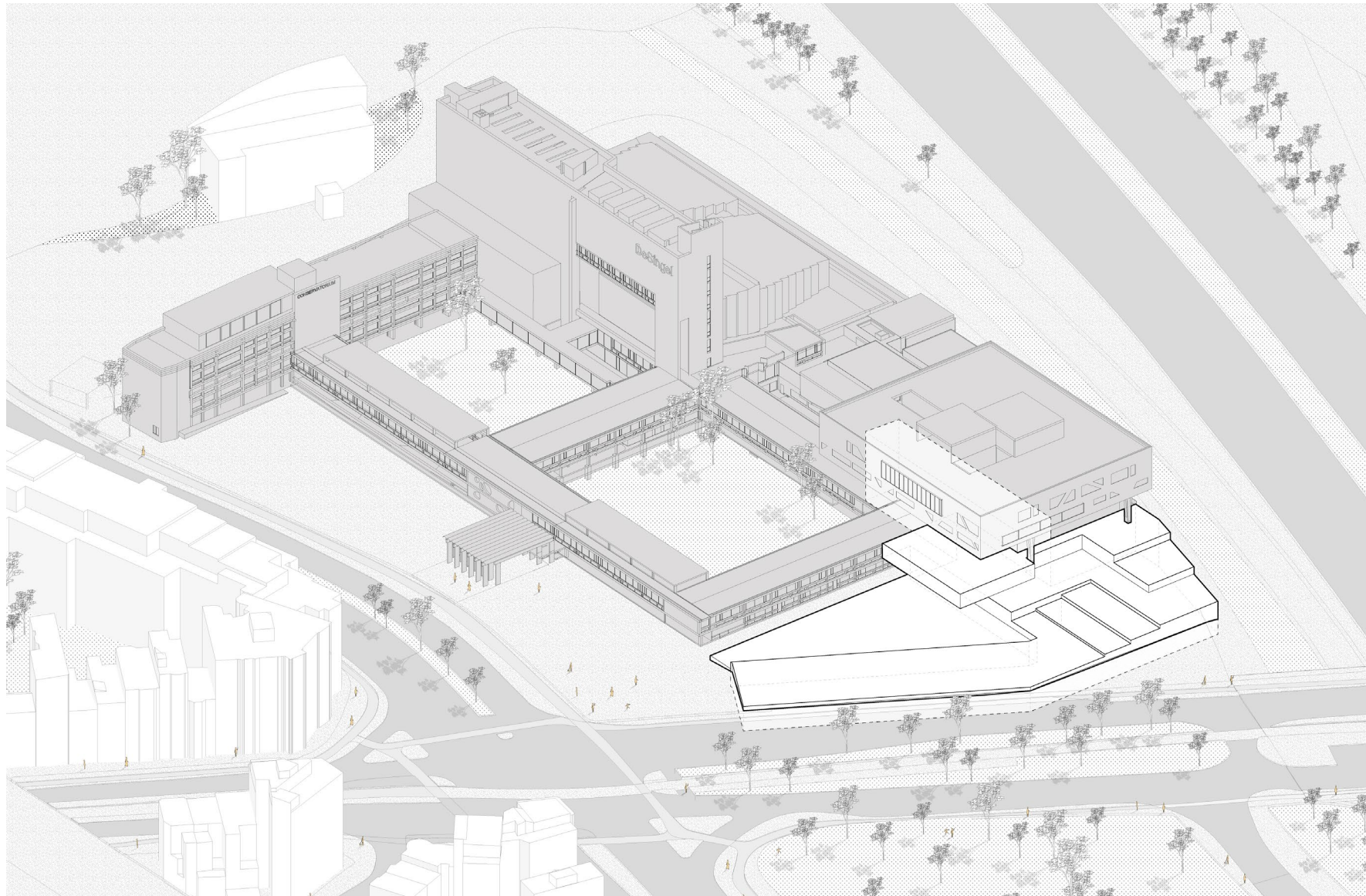

21

21_Form diagrams

MAIN DESIGN

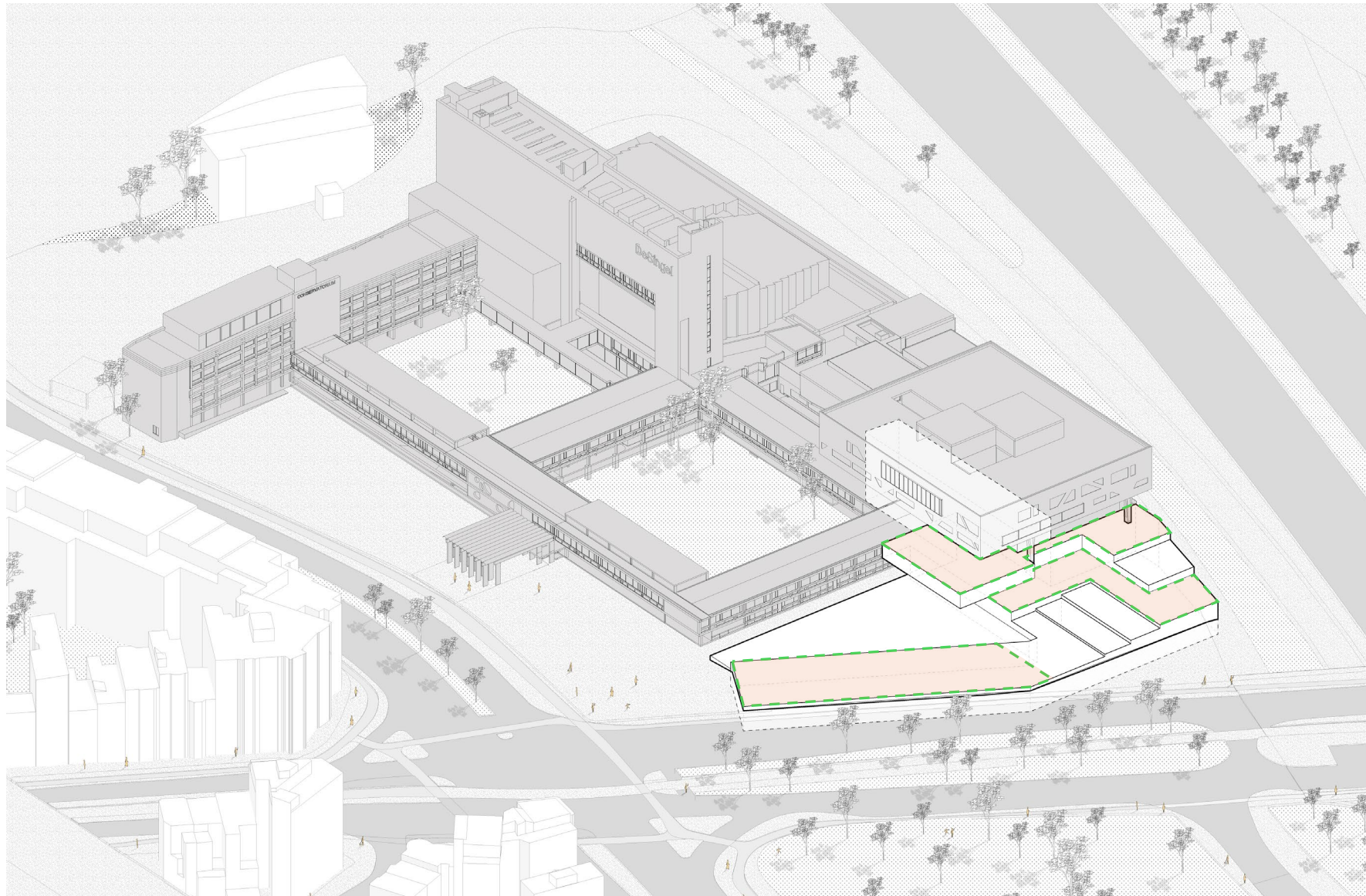

21

21_Form diagrams

MAIN DESIGN

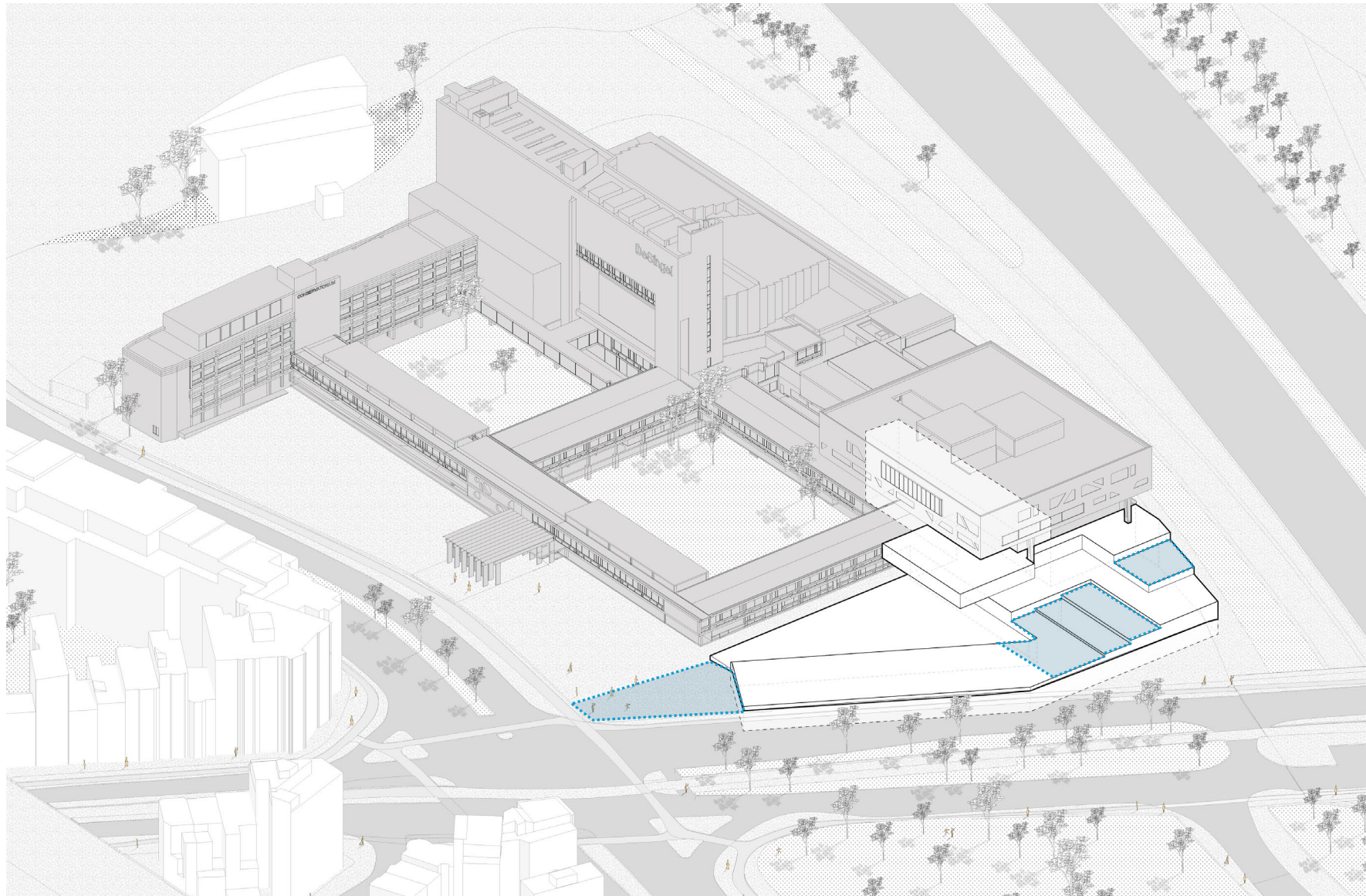

21

21_Form diagrams

MAIN DESIGN

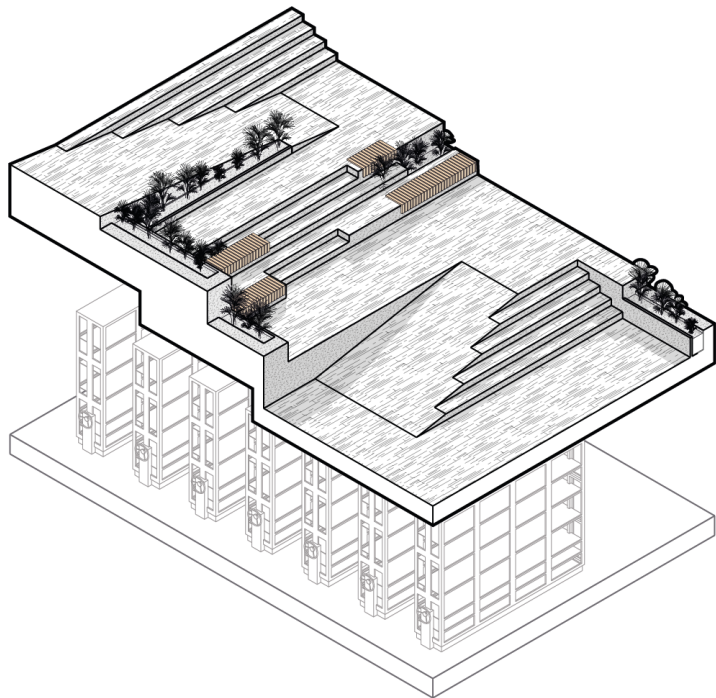

22

22_Terraced stairs design tool

MAIN DESIGN

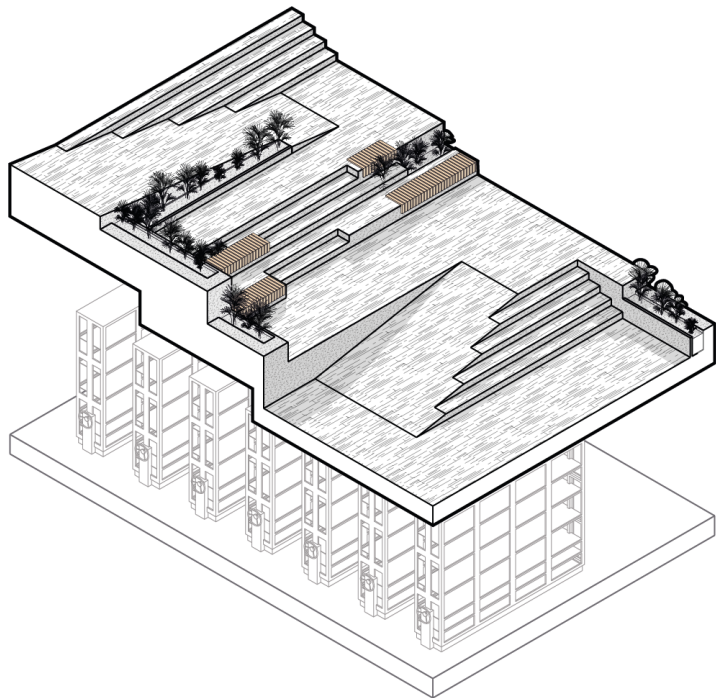

22

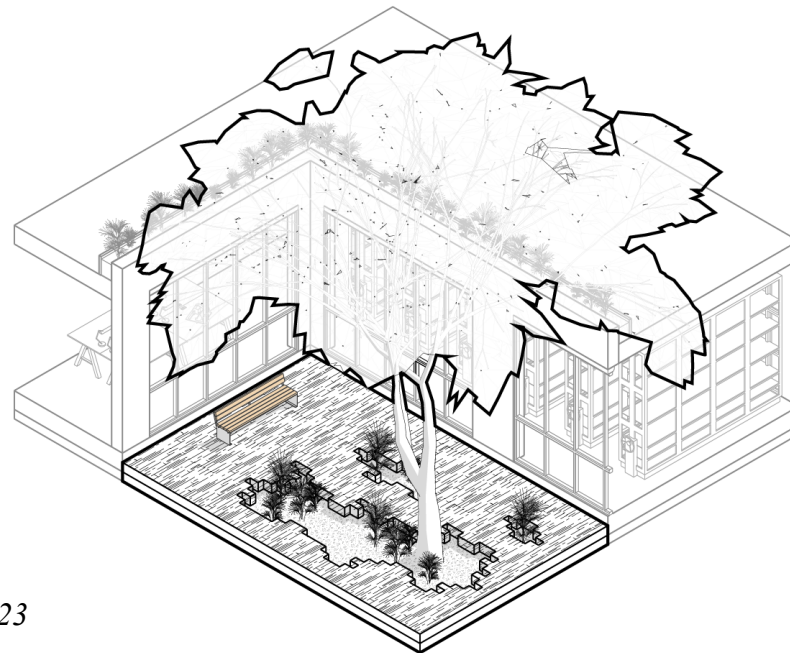

23

22_Terraced stairs design tool
23_Patio design tool

MAIN DESIGN

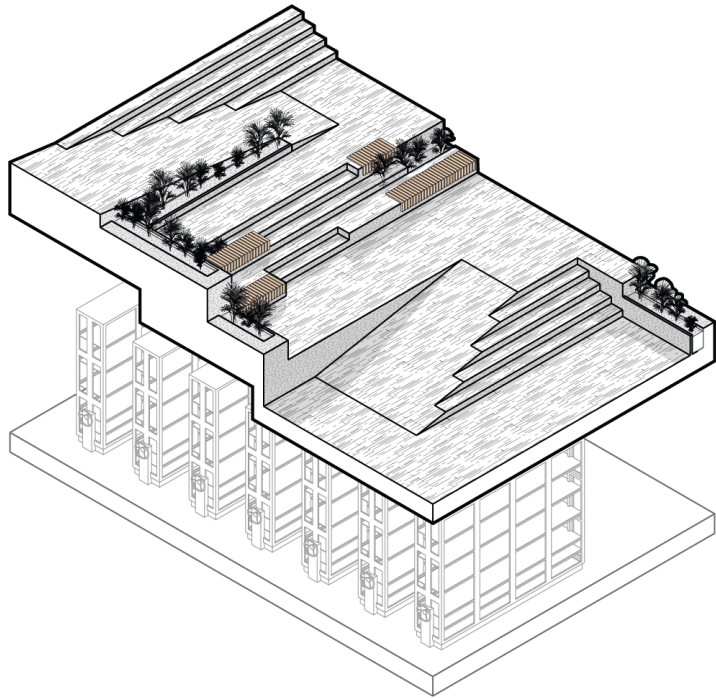

22

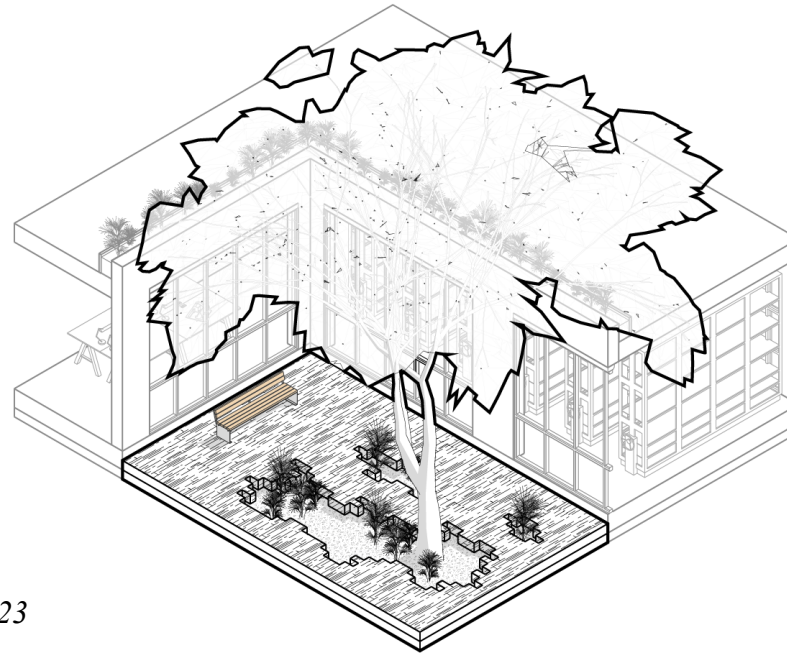

23

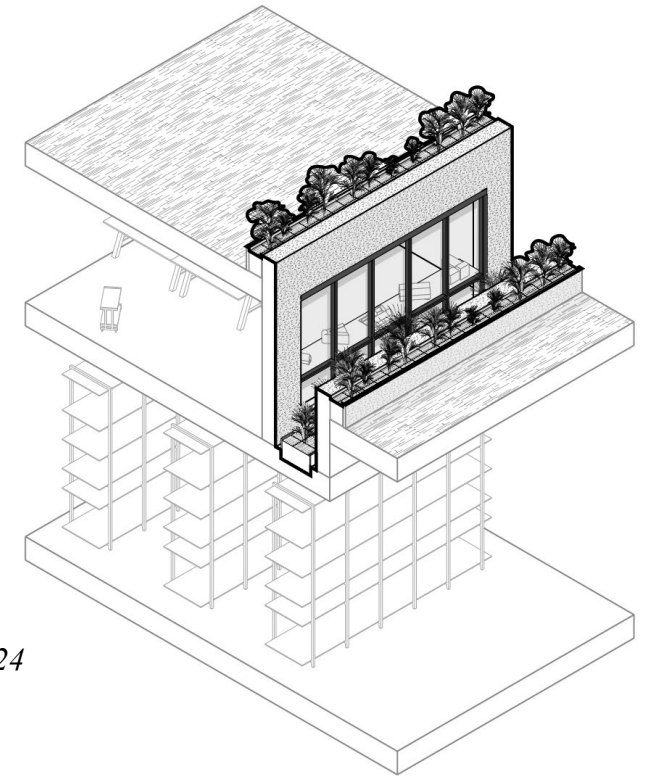

24

22_Terraced stairs design tool
23_Patio design tool
24_Storefront buffer design tool

MAIN DESIGN

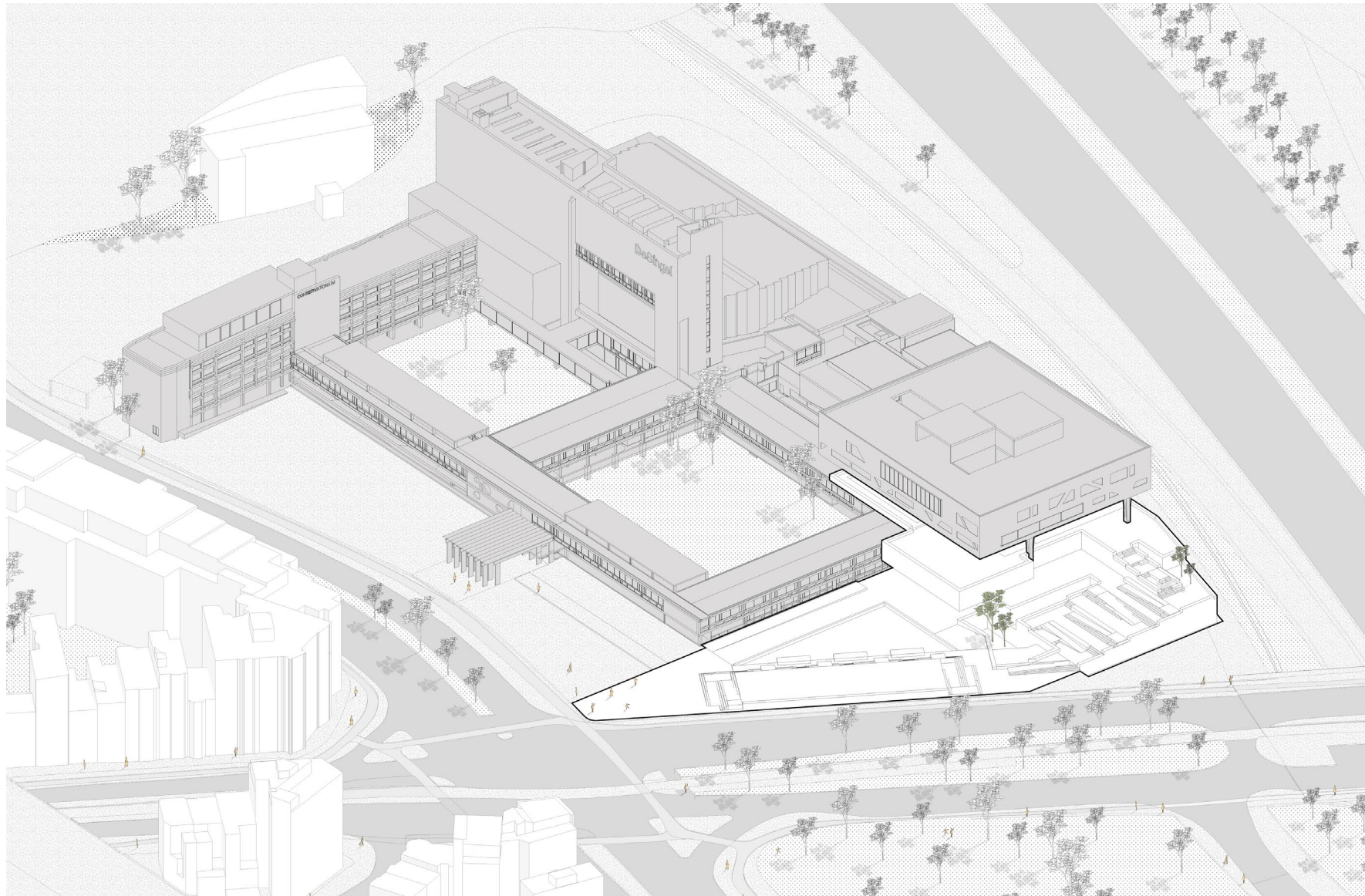

25

25_Archive typologies

MAIN DESIGN

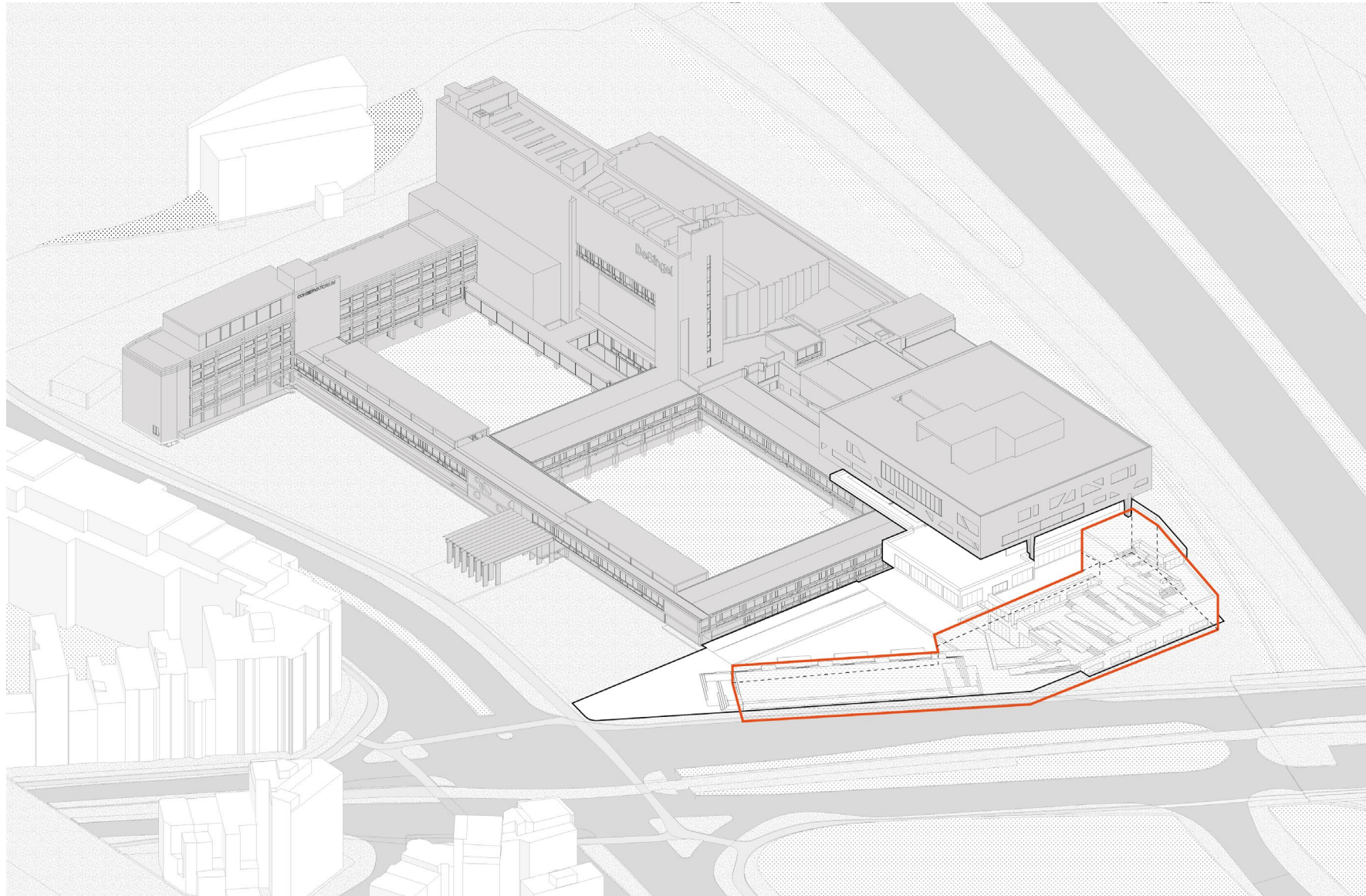

25

25_Archive typologies

MAIN DESIGN

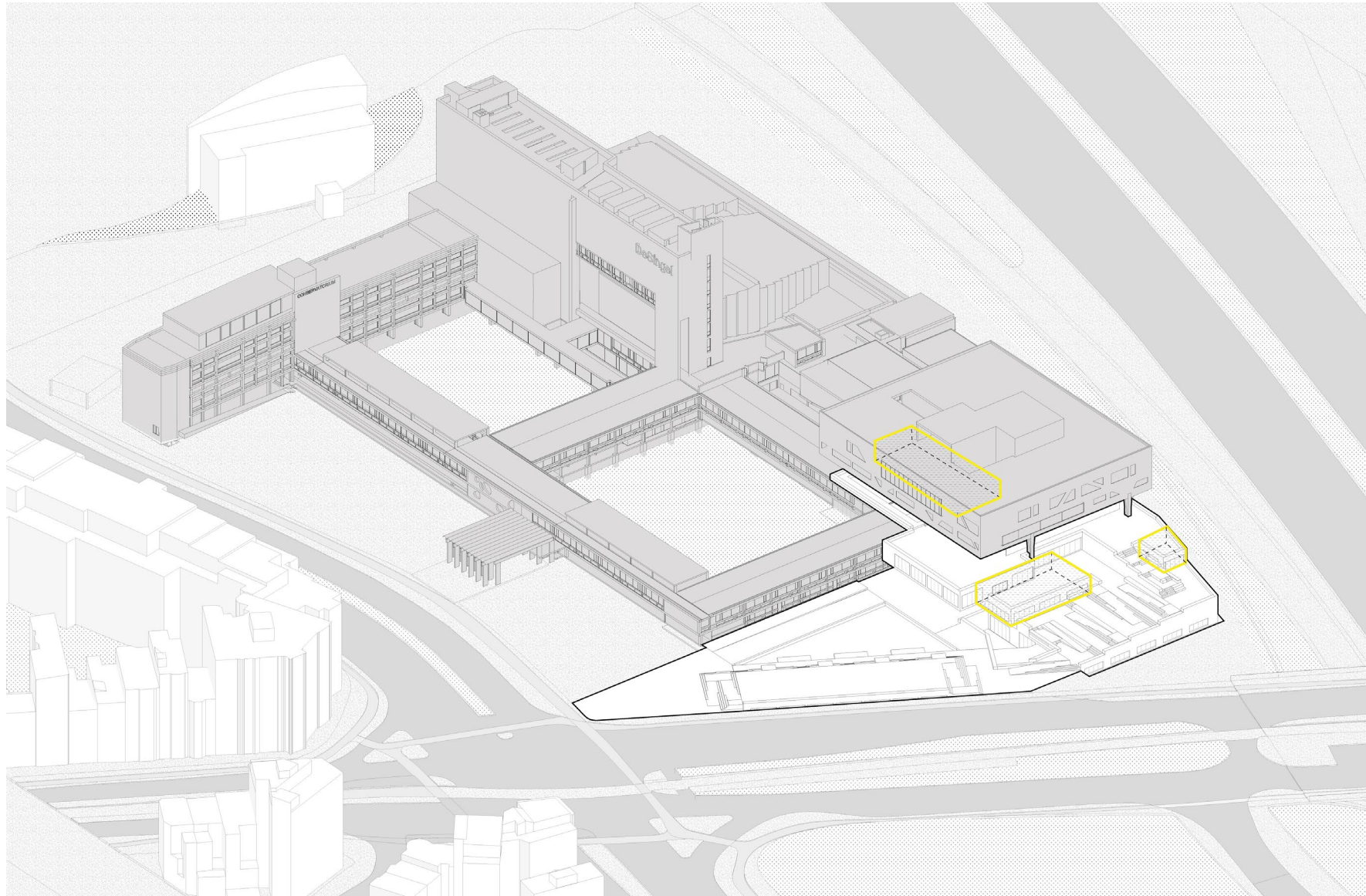

25

25_Archive typologies

MAIN DESIGN

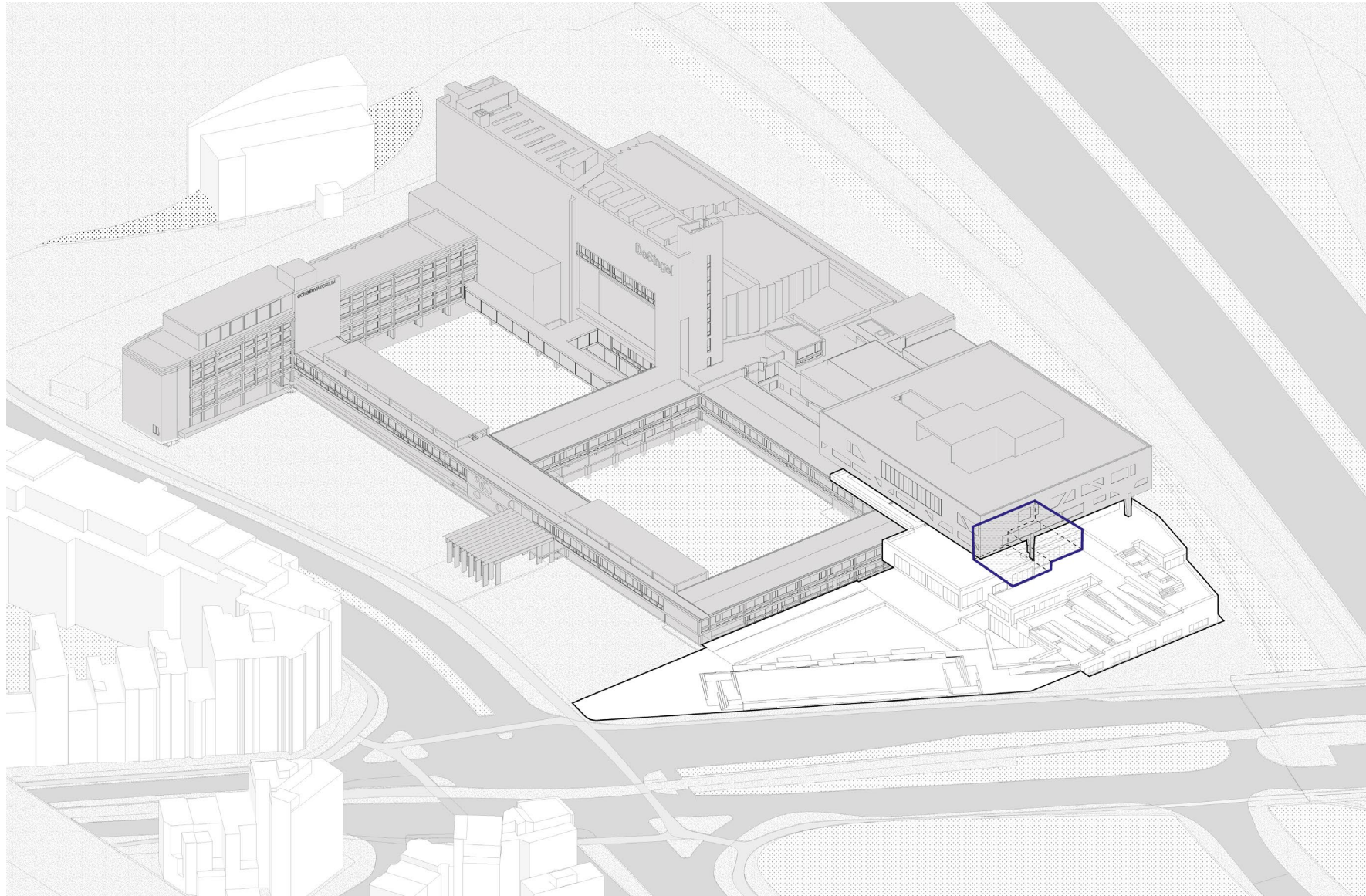

25

25_Archive typologies

MAIN DESIGN

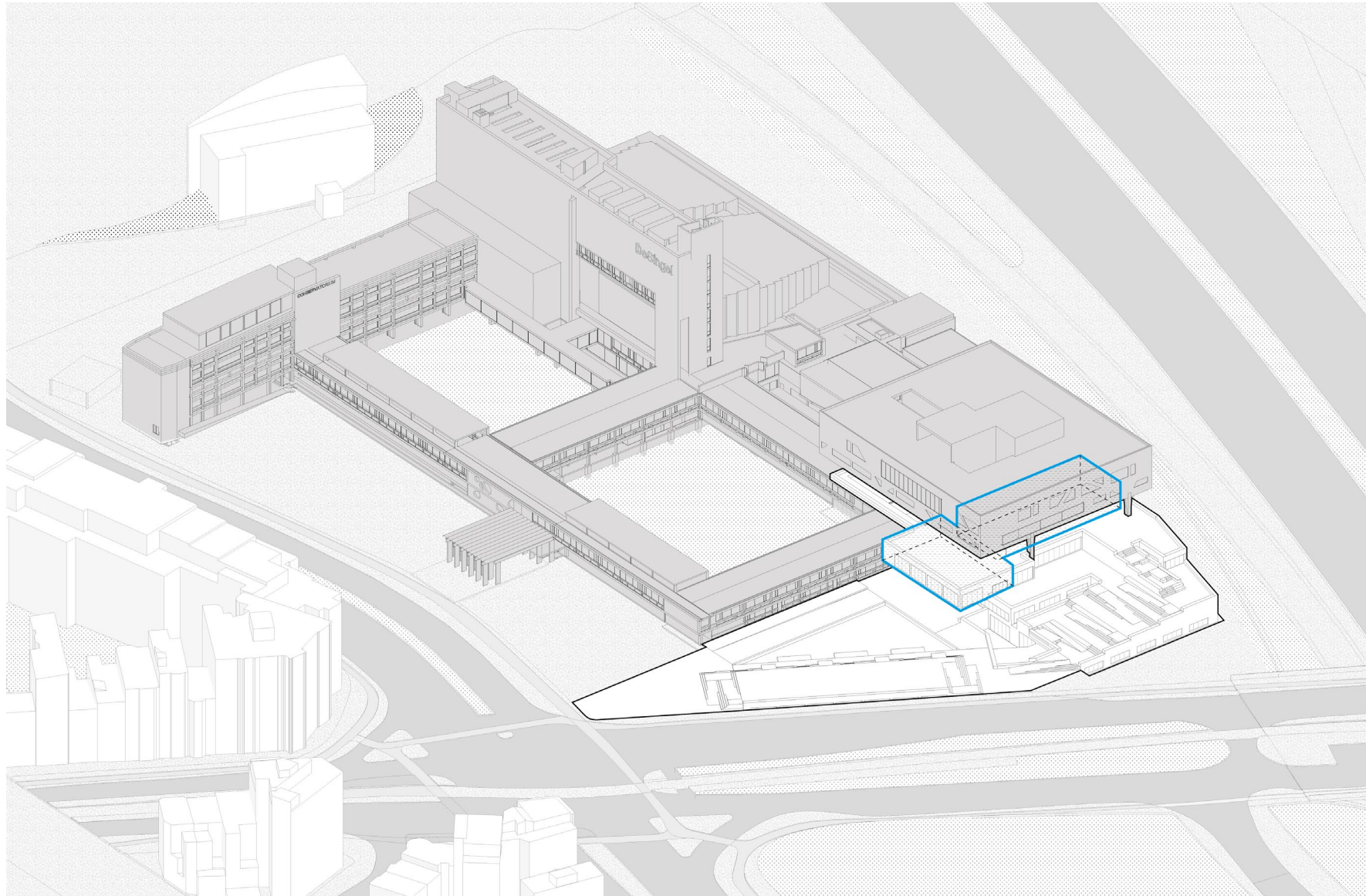

25

25_Archive typologies

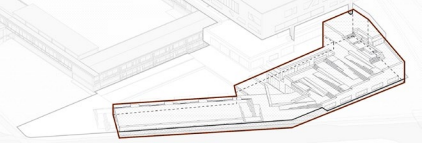

DEPOT

26

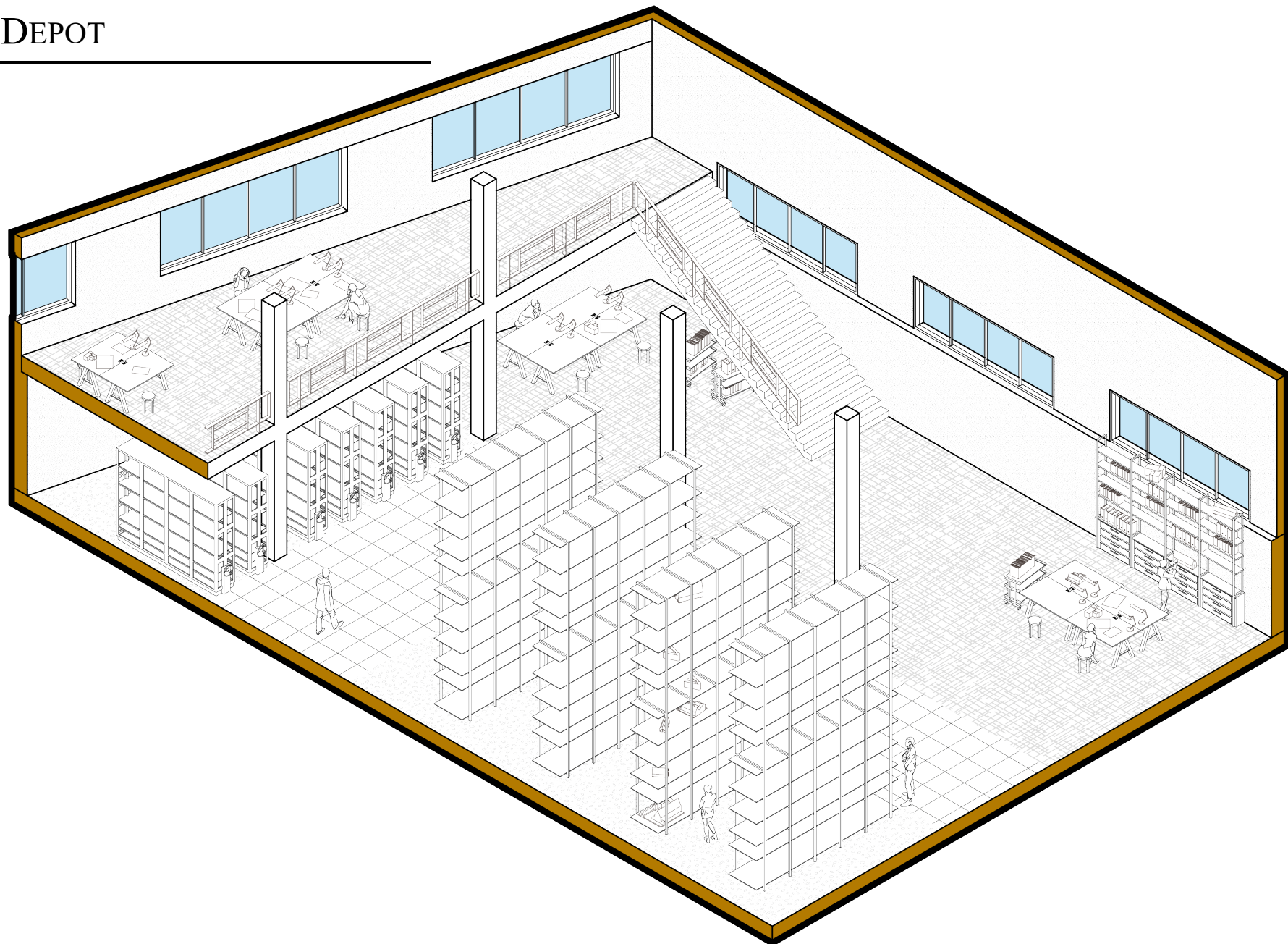

TYPOLOGIES

26_Depot typology

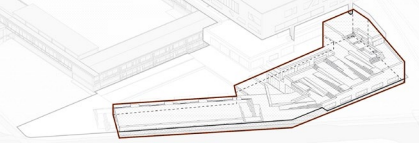

DEPOT

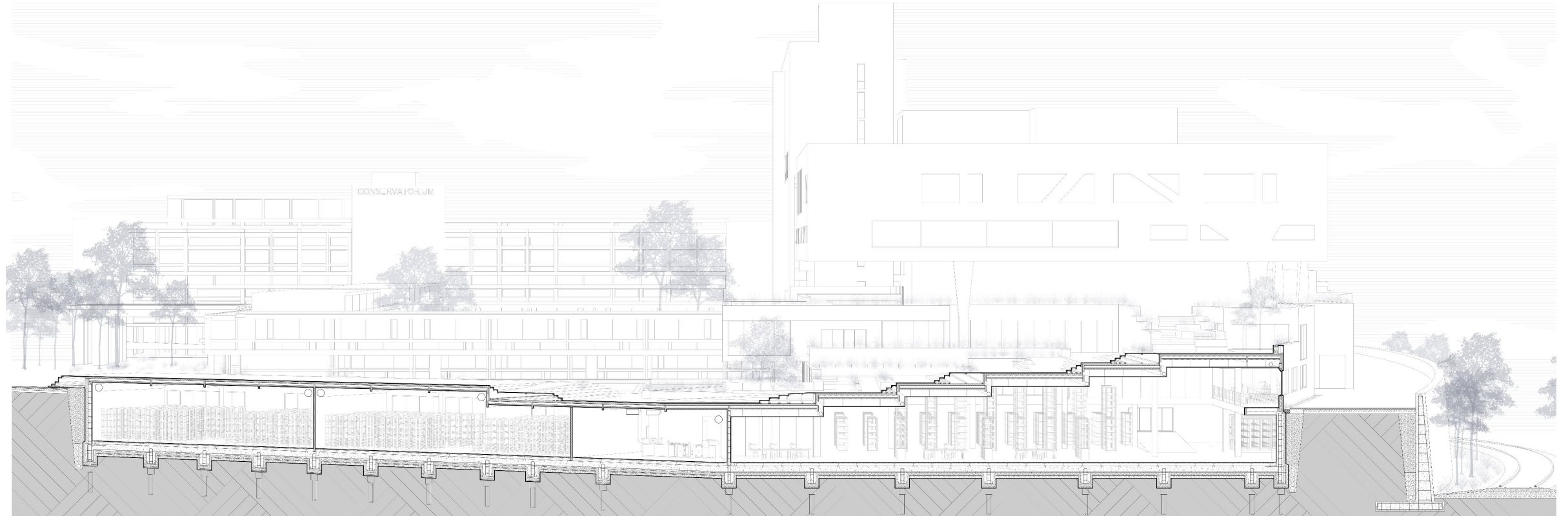

TYPOLOGIES

27

27_Perspective section

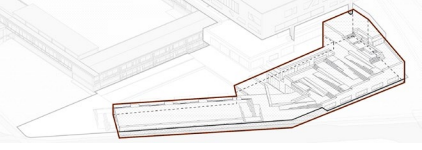

DEPOT

TYPOLOGIES

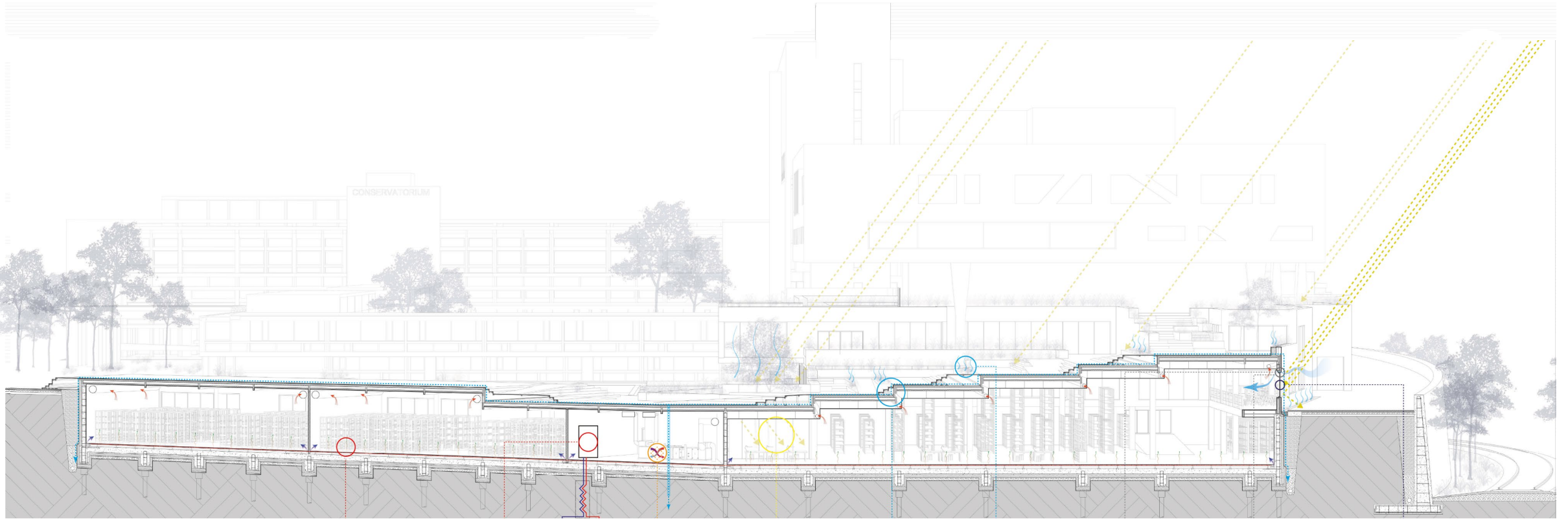

27

27_Perspective section

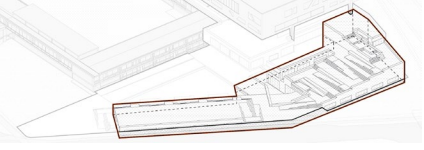

DEPOT

TYPOLOGIES

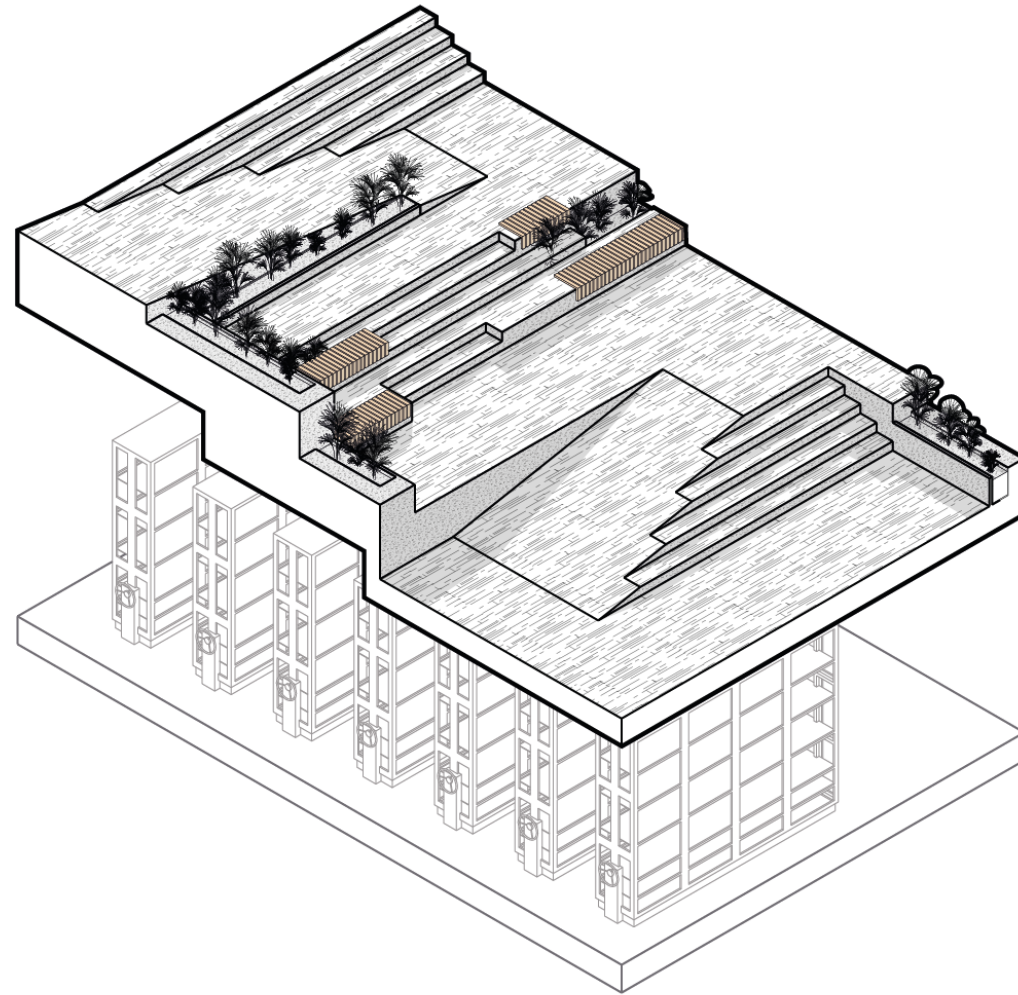

27

28_Terraced stairs design tool

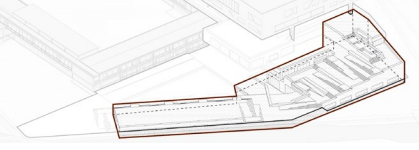

DEPOT

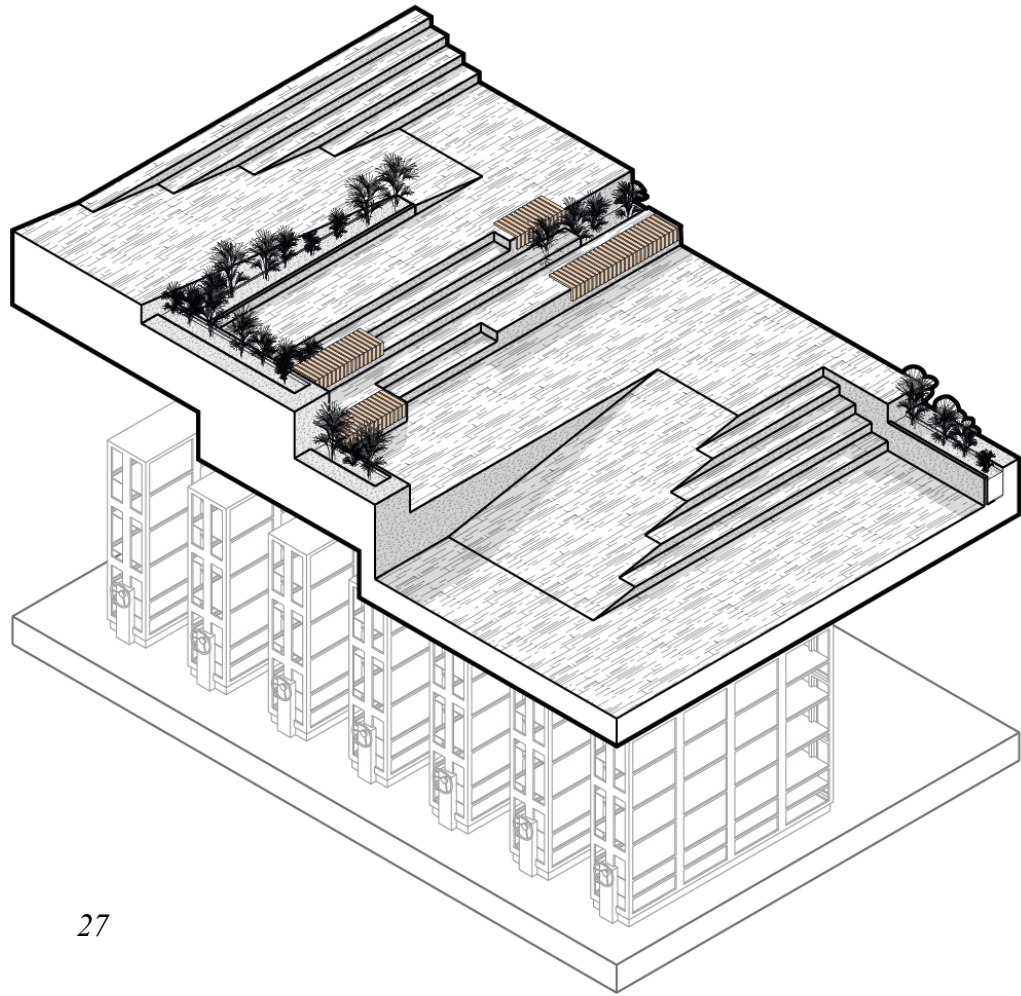

27

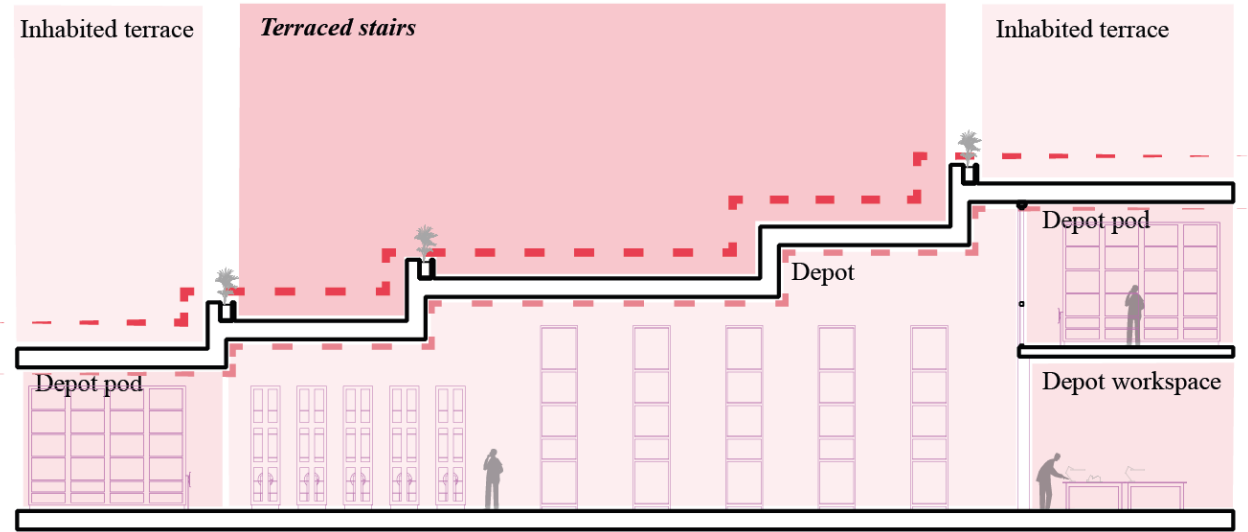

28_Terraced stairs design tool

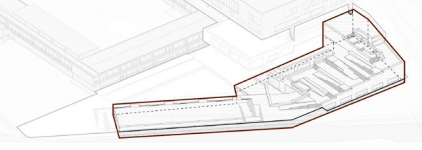

DEPOT

TYPLOGIES

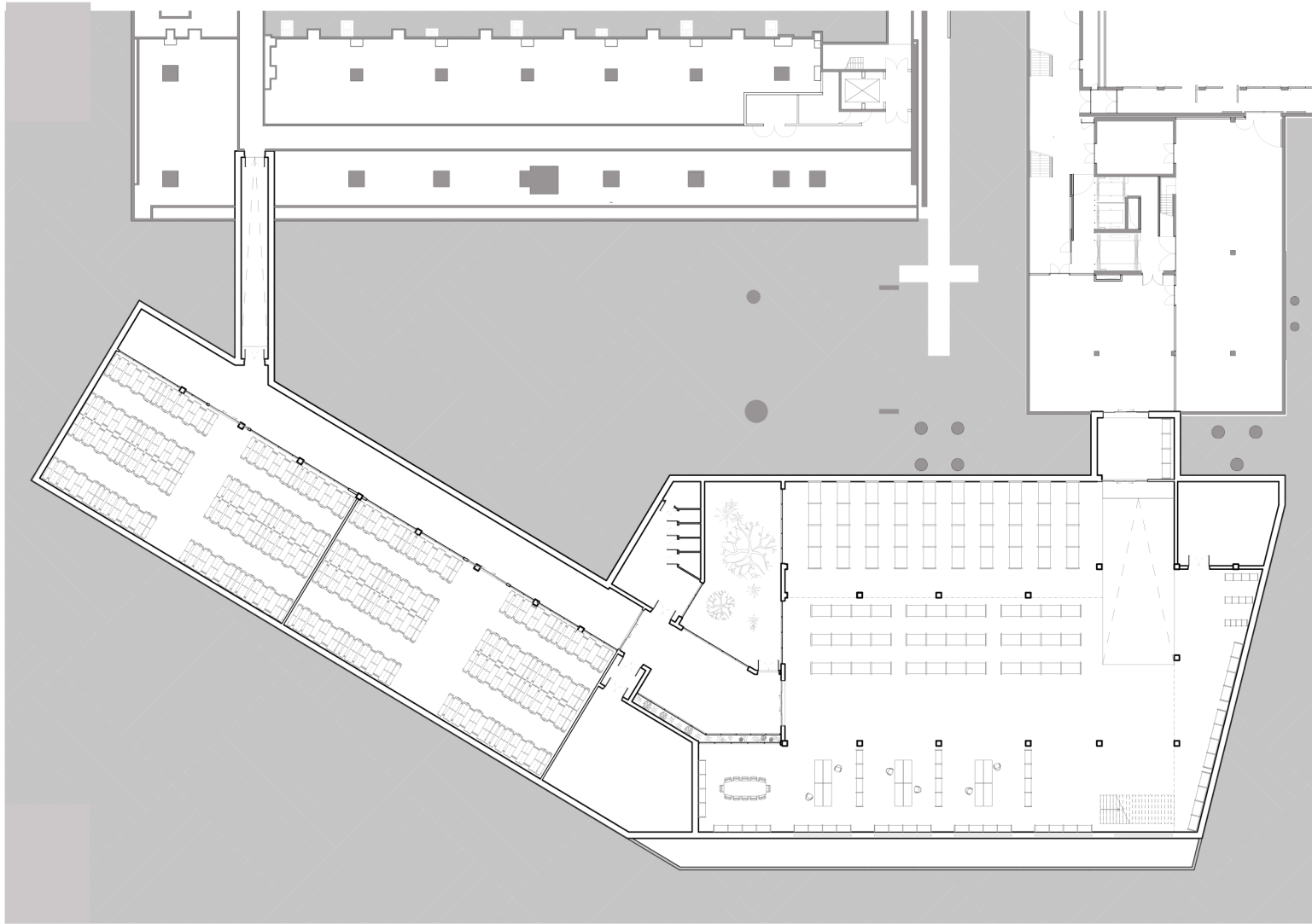

28

28_Depot segmentation

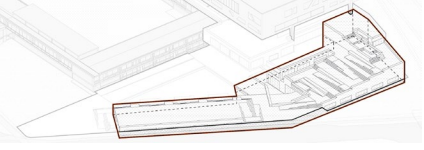

DEPOT

TYPOLOGIES

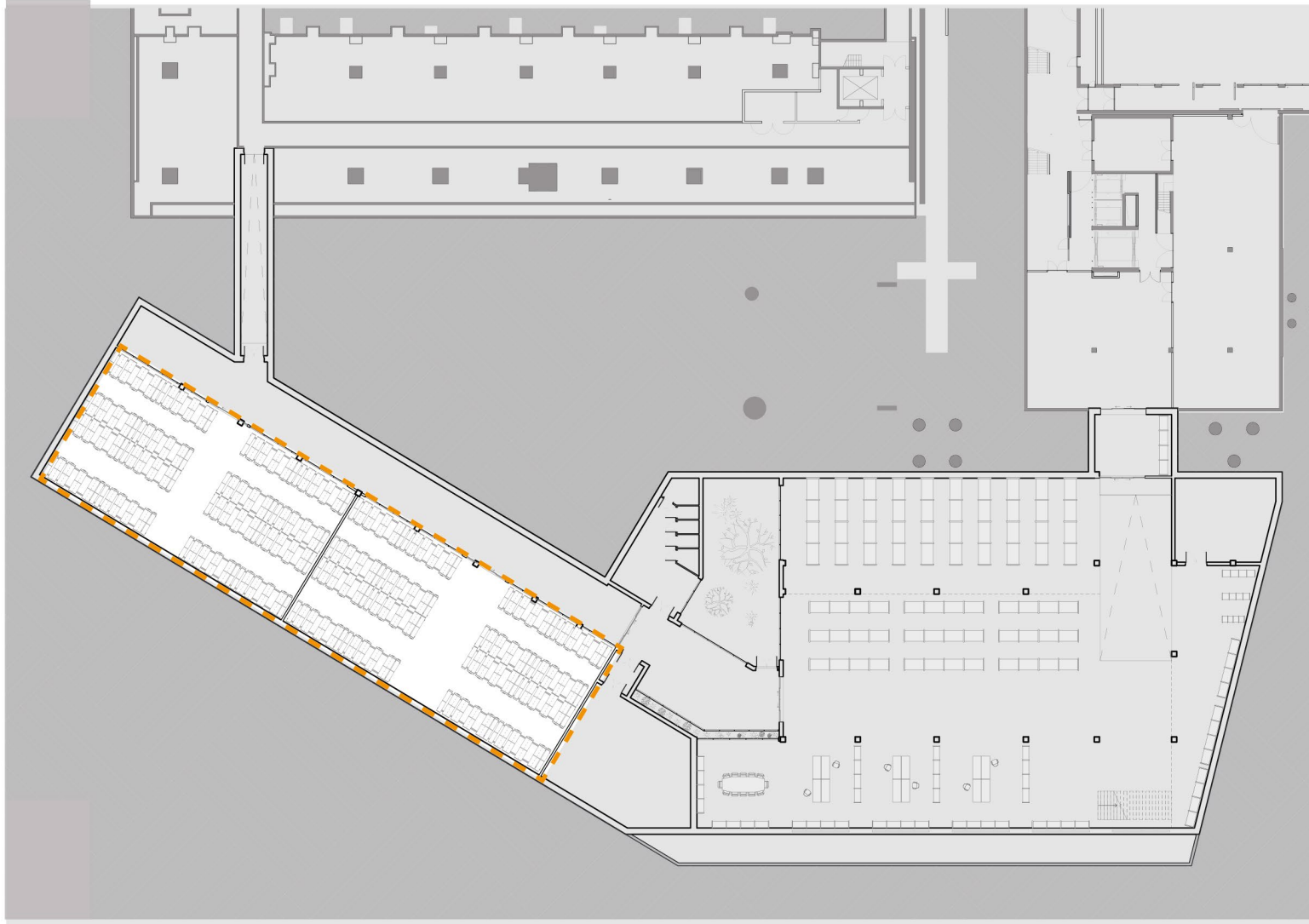

28

28_Depot segmentation

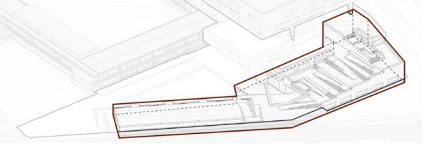

DEPOT

TYPOLOGIES

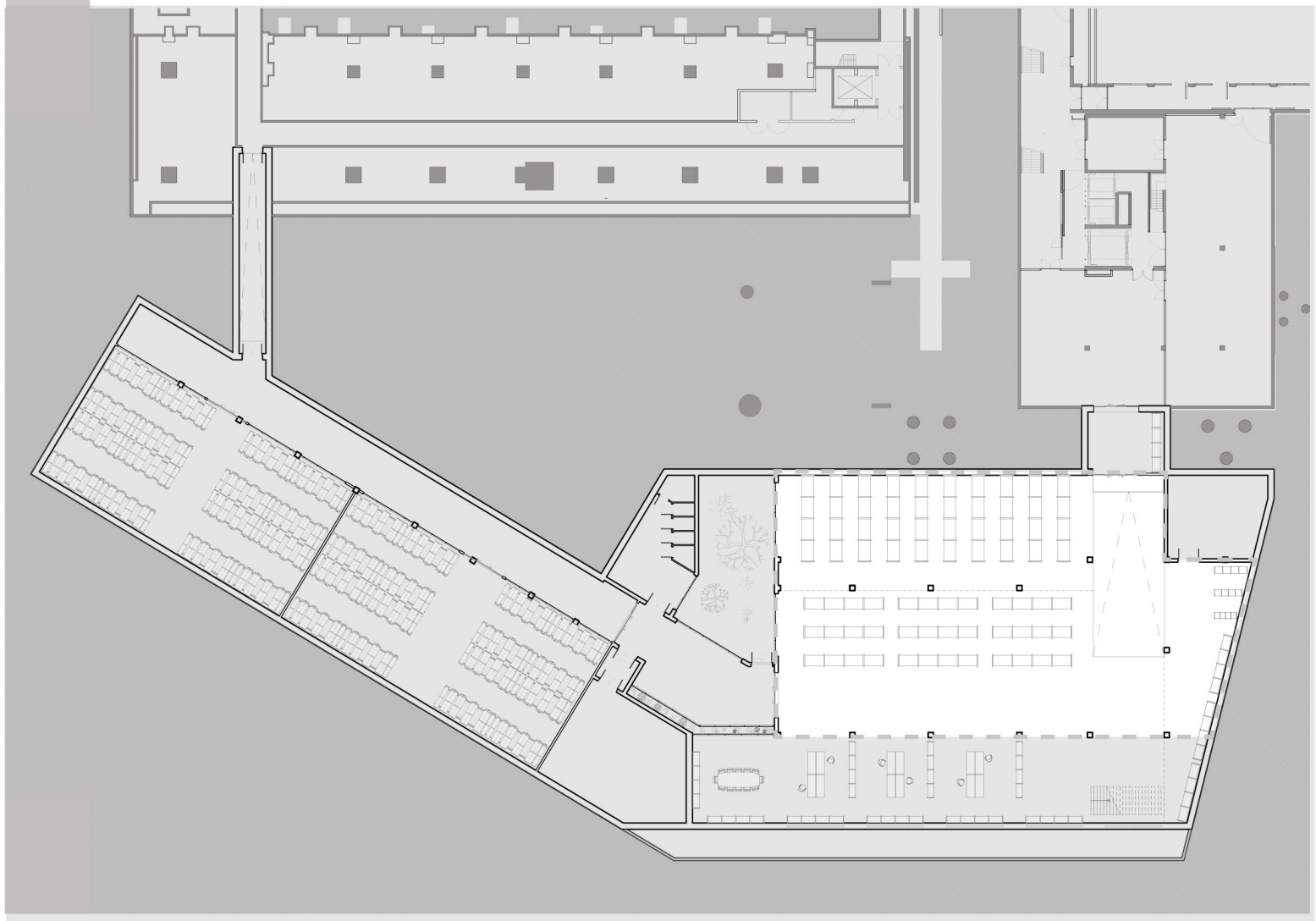

28

28_Depot segmentation

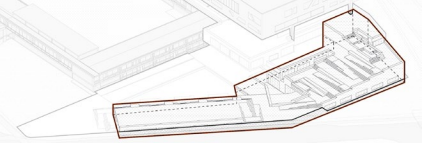

DEPOT

TYPOLOGIES

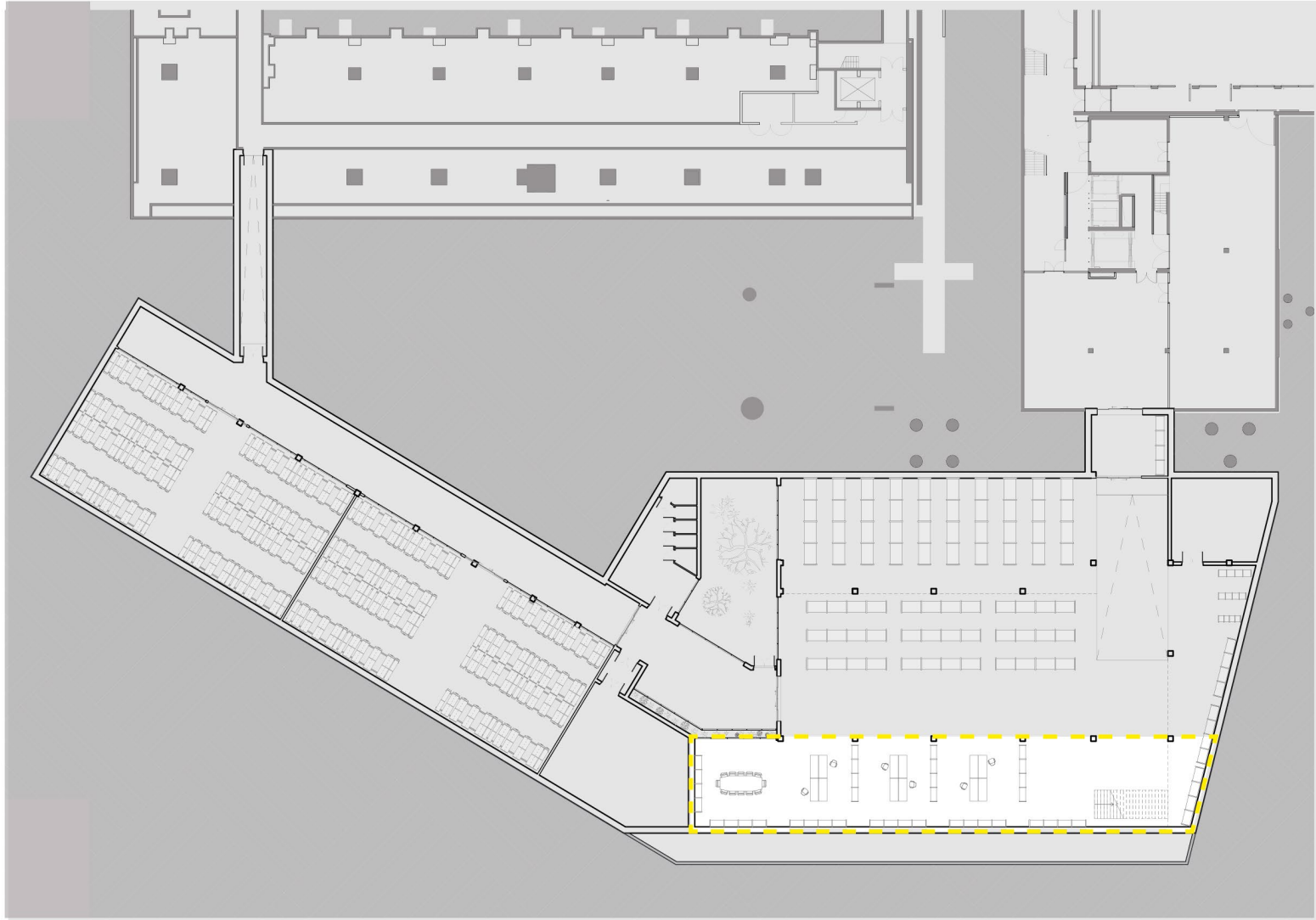

28

28_Depot segmentation

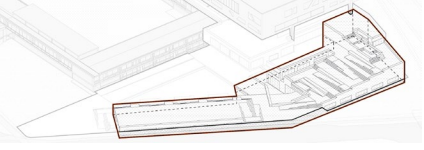

DEPOT

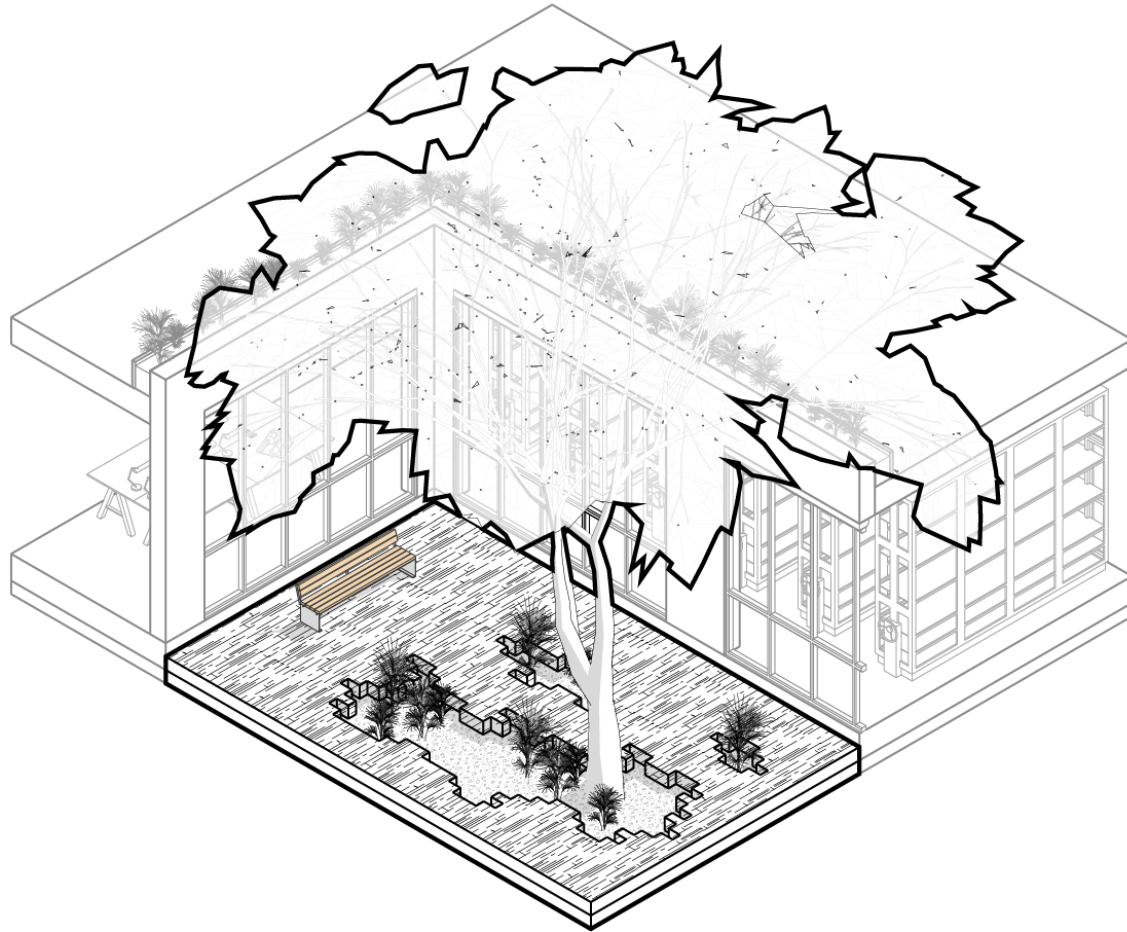

TYPLOGIES

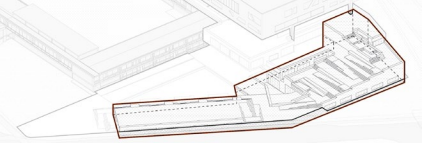

DEPOT

TYPOLOGIES

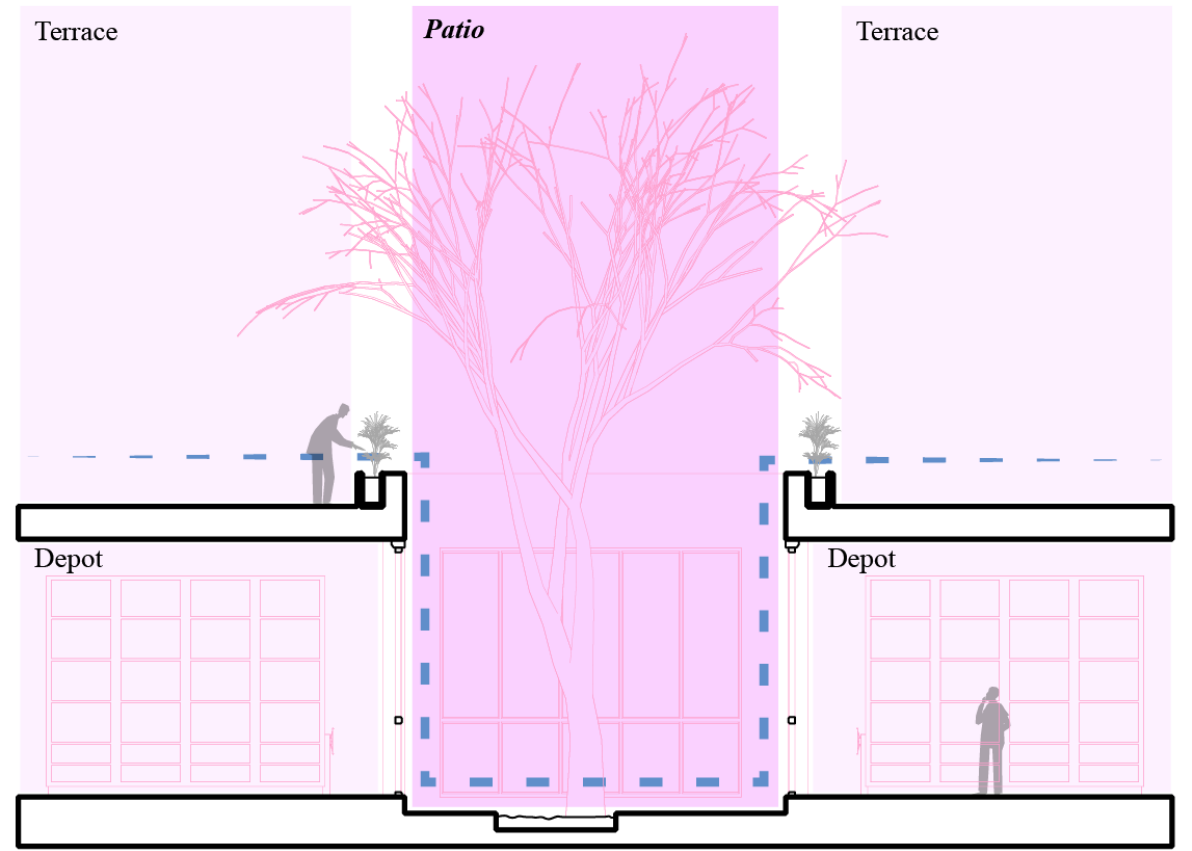
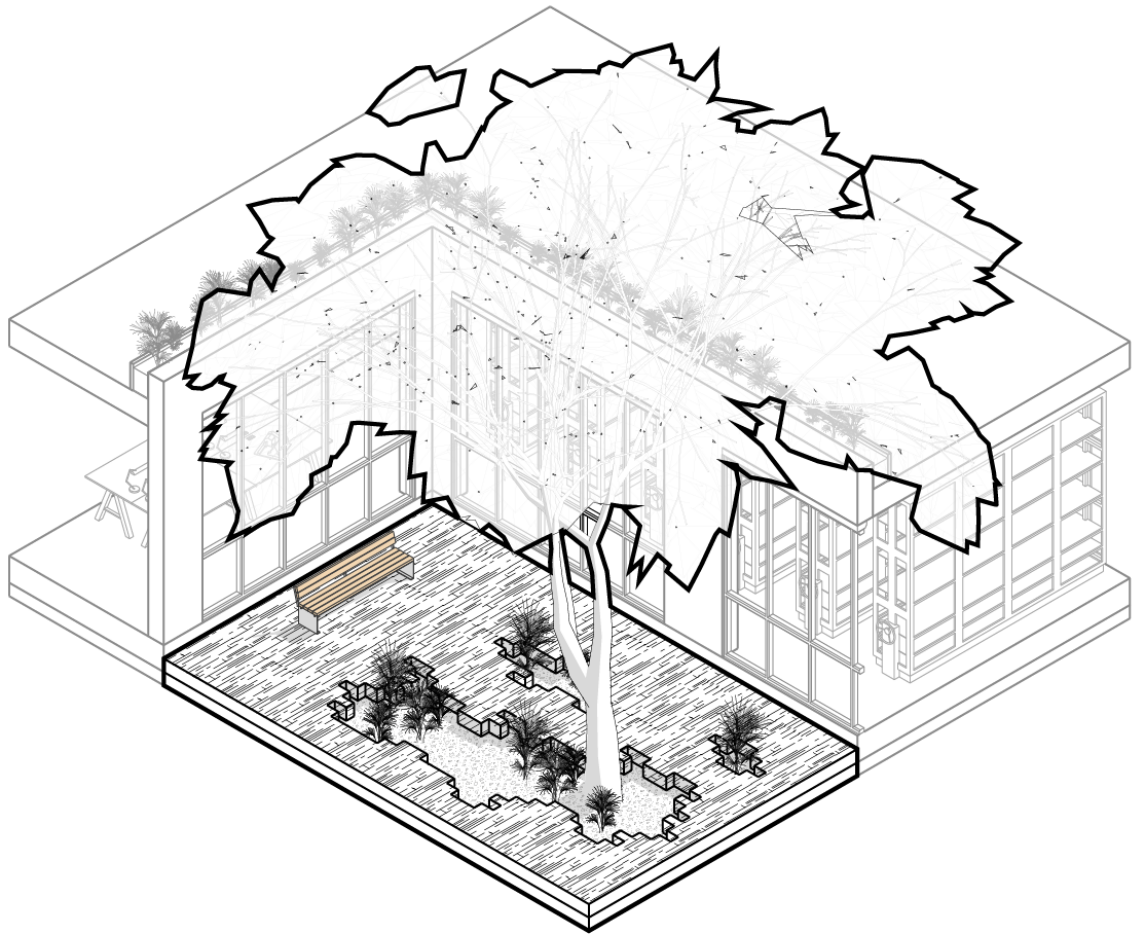

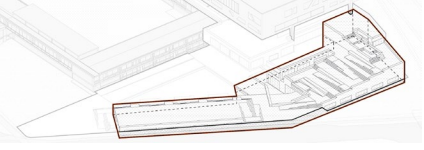

DEPOT

TYPLOGIES



30_Depot render



PROCESSING

TYPOLOGIES

31

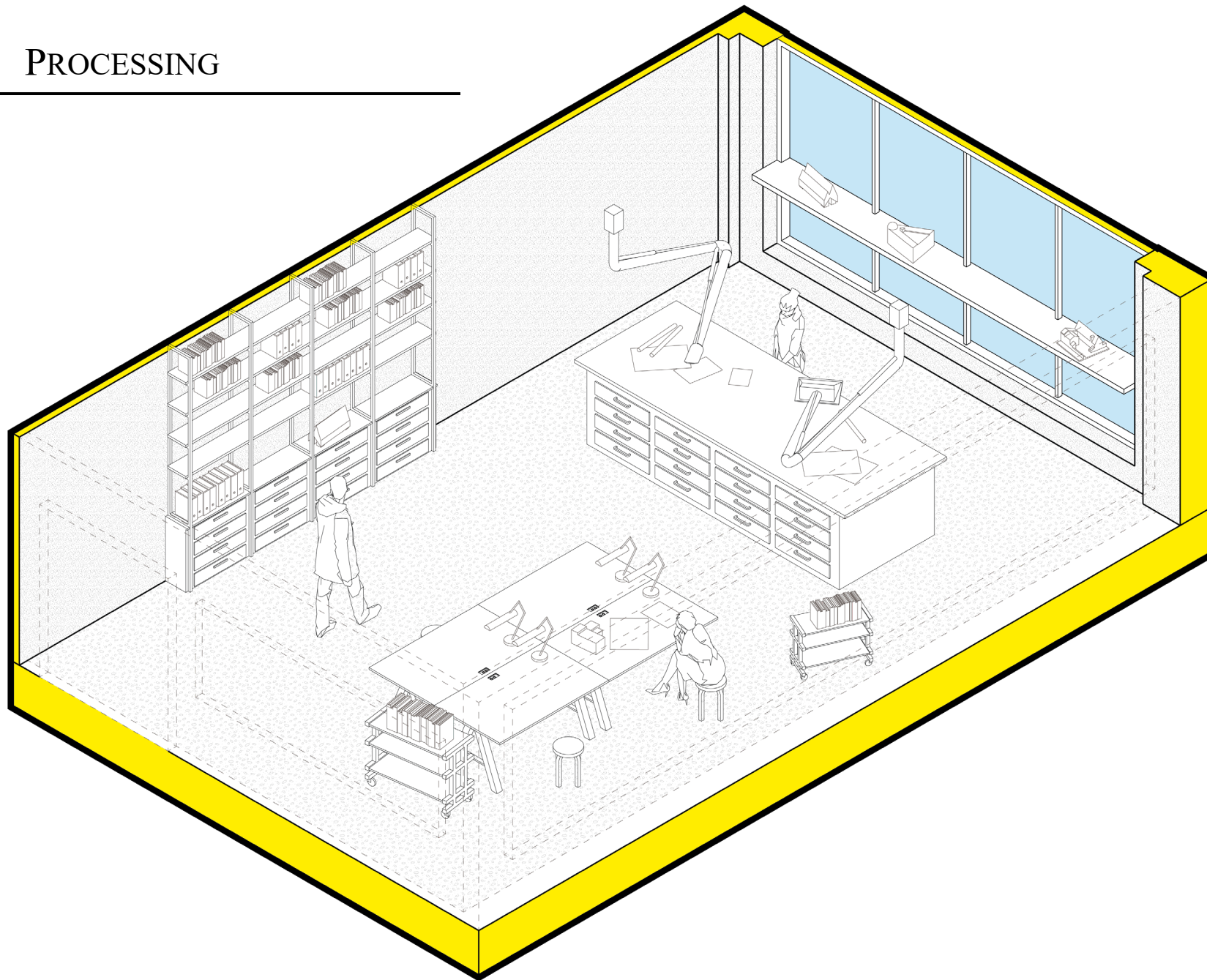

31_Private processing typology



PROCESSING

TYPOLOGIES



32

Architectural floorplan
Level 0

N
Scale 1:200
Interiors Buildings Cities
MSc-3M (2024 - 2025)
Daan Benjamin Franken - RW02256

32_Archival sequencing



PROCESSING

TYPOLOGIES

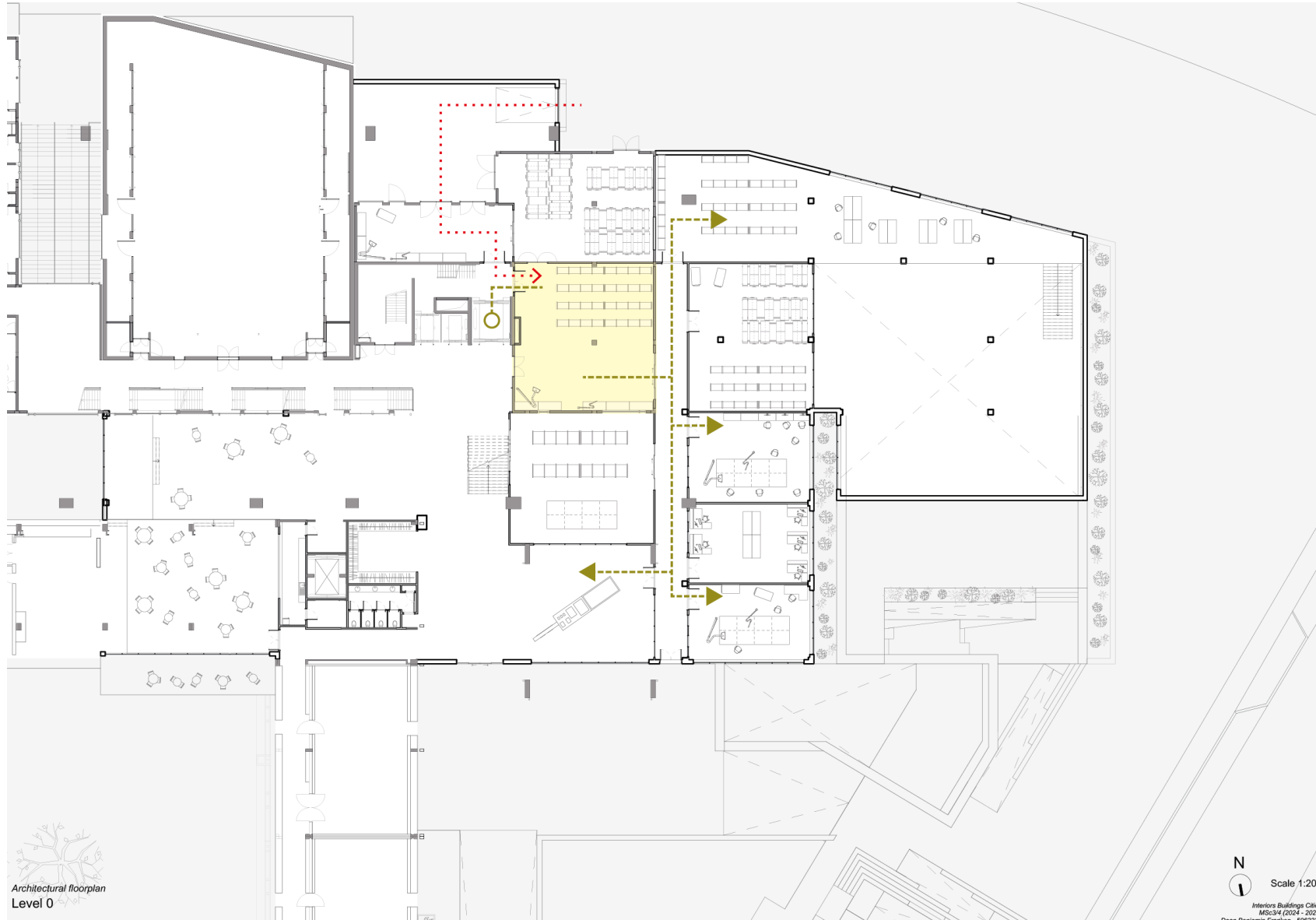

32

Architectural floorplan
Level 0

N
Scale 1:200
Interiors Buildings Cities
MS-34 (2024 - 2025)
Daan Benjamin Franken - RW2226

32_Archival sequencing



PROCESSING

TYPOLOGIES



33

33_Boijmans van Beuningen view window



PROCESSING

TYPOLOGIES



34

34_Boijmans van Beuningen view window



PROCESSING

TYPOLOGIES

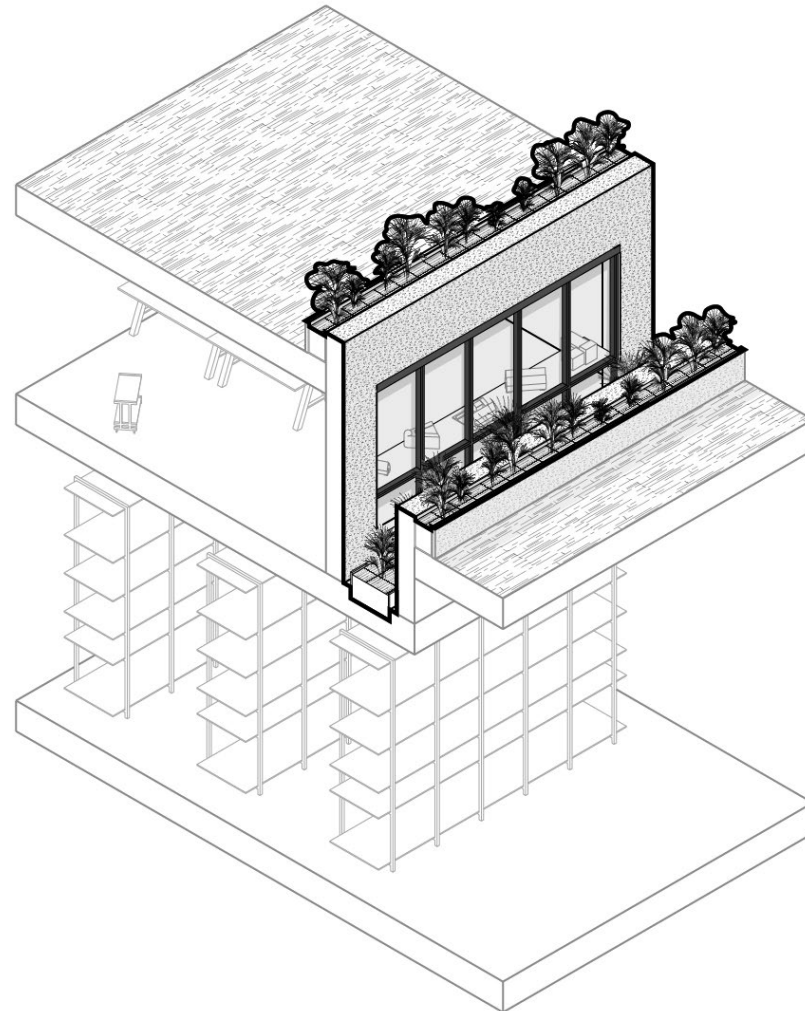



PROCESSING

TYPOLOGIES

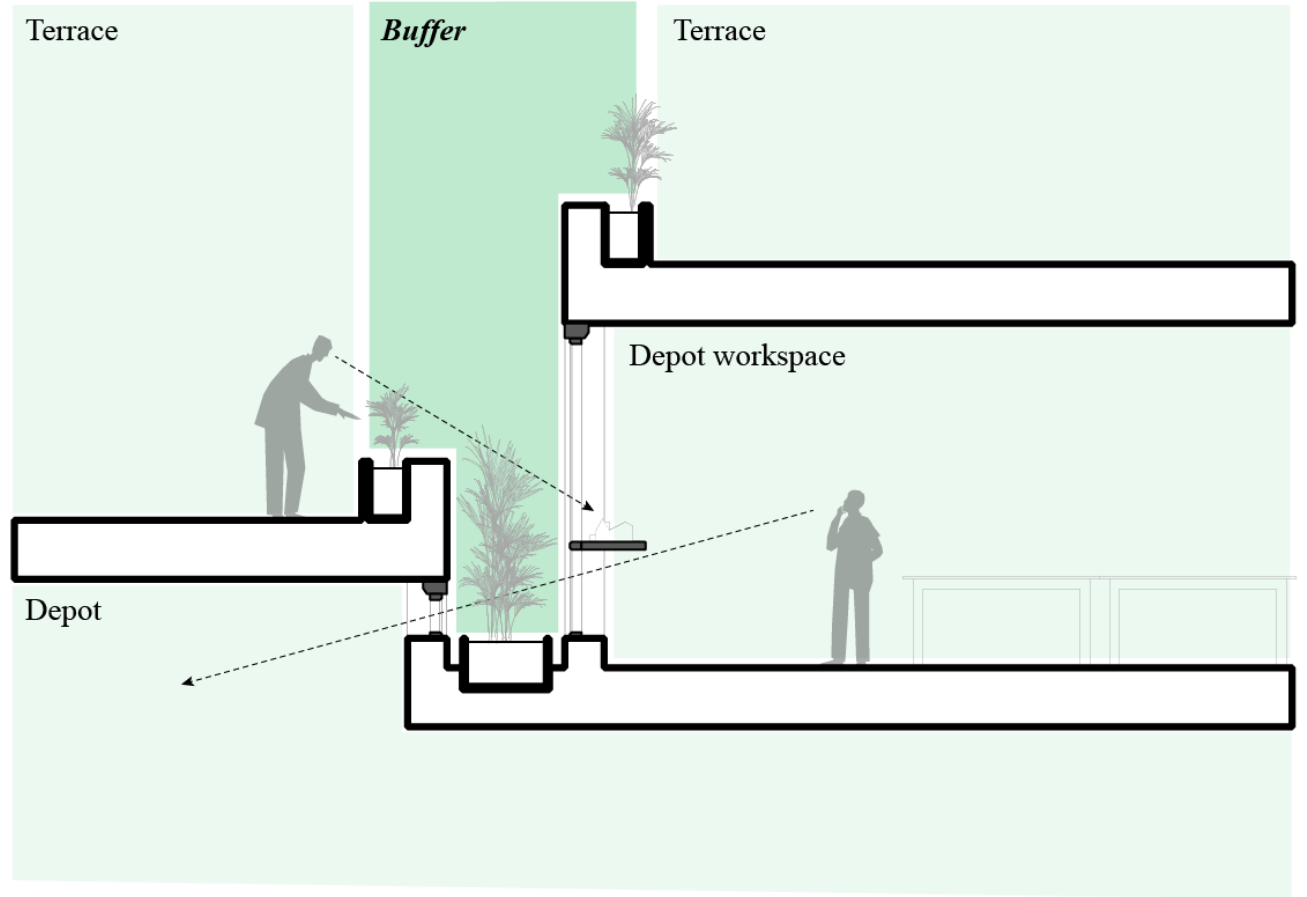
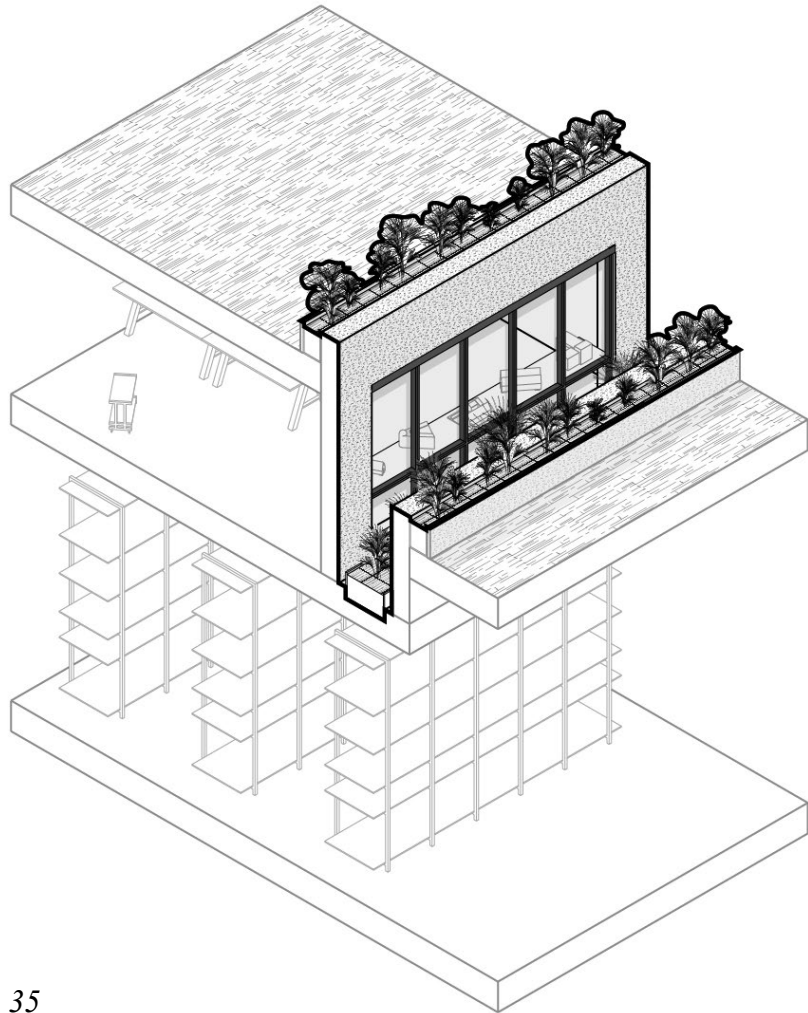

PROCESSING

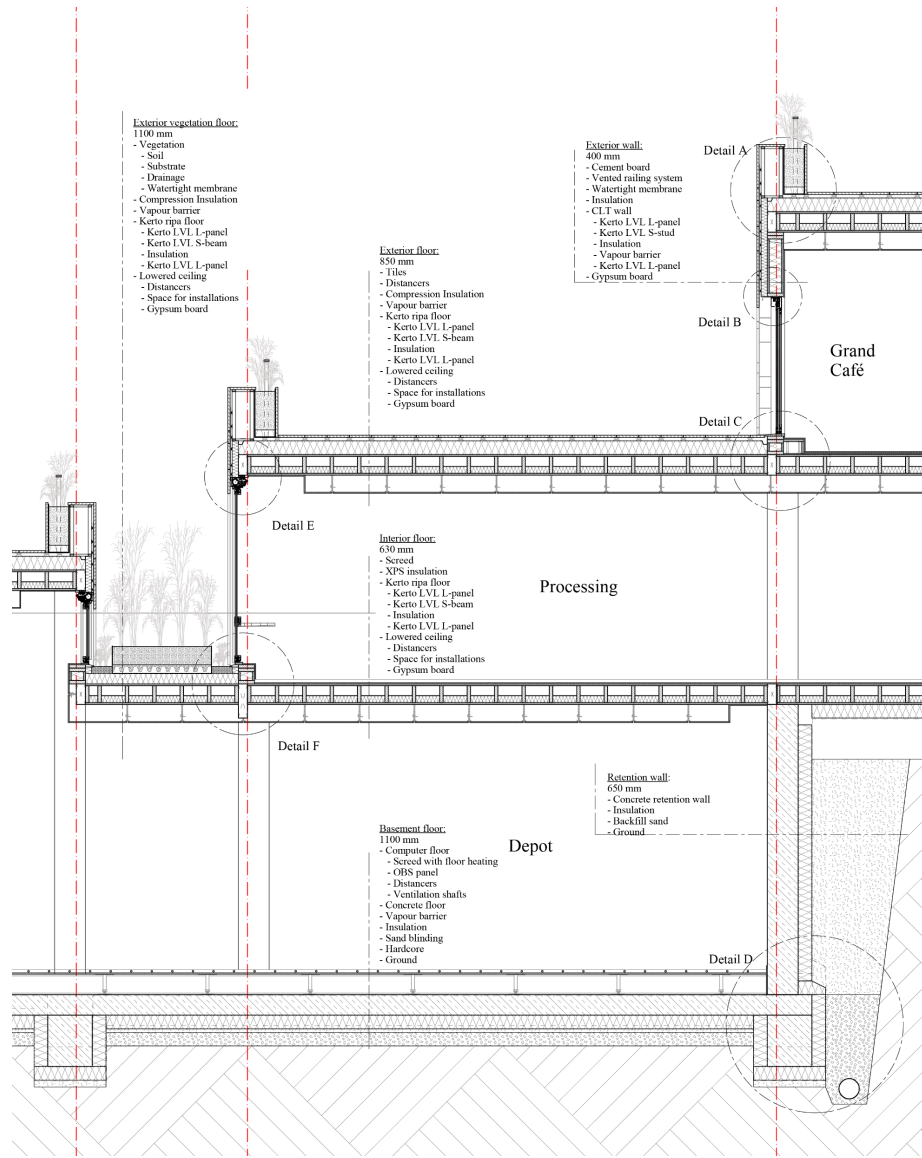

PROCESSING

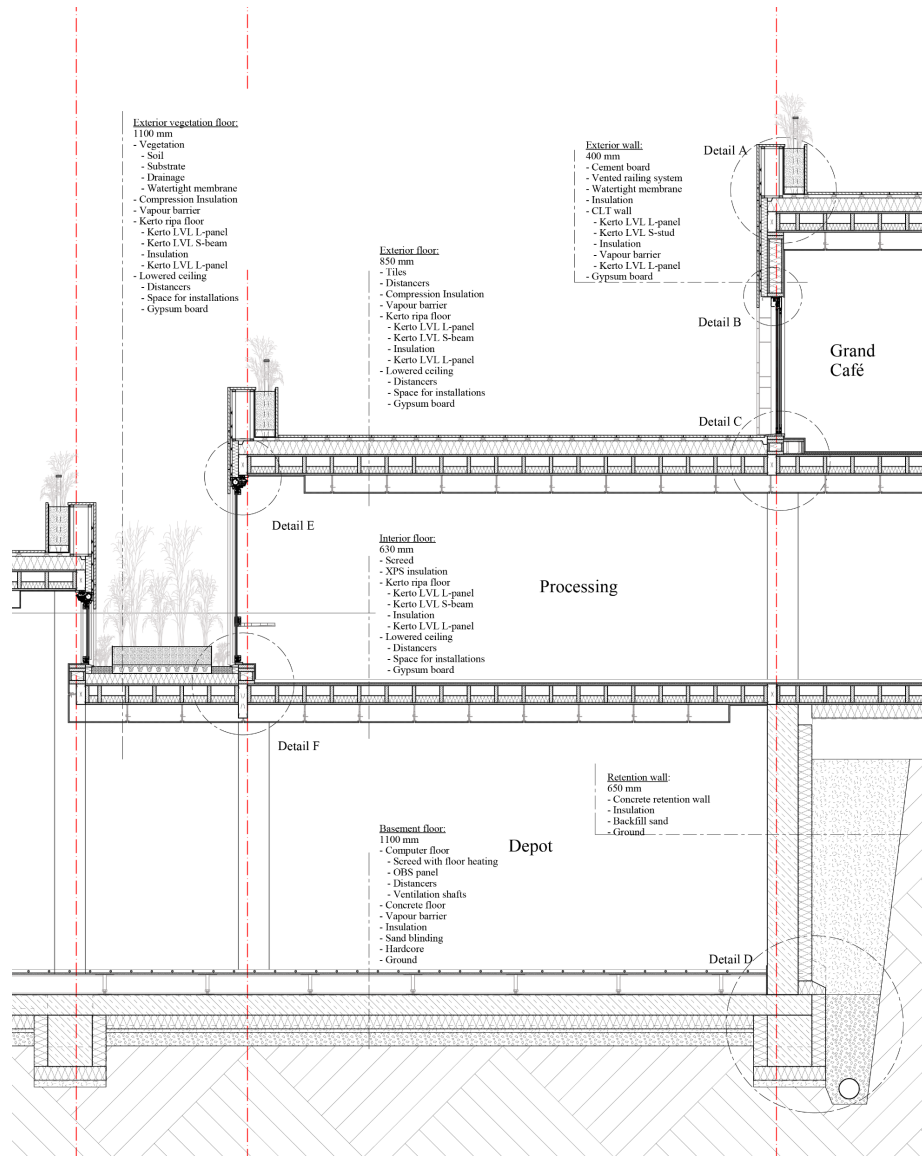

36

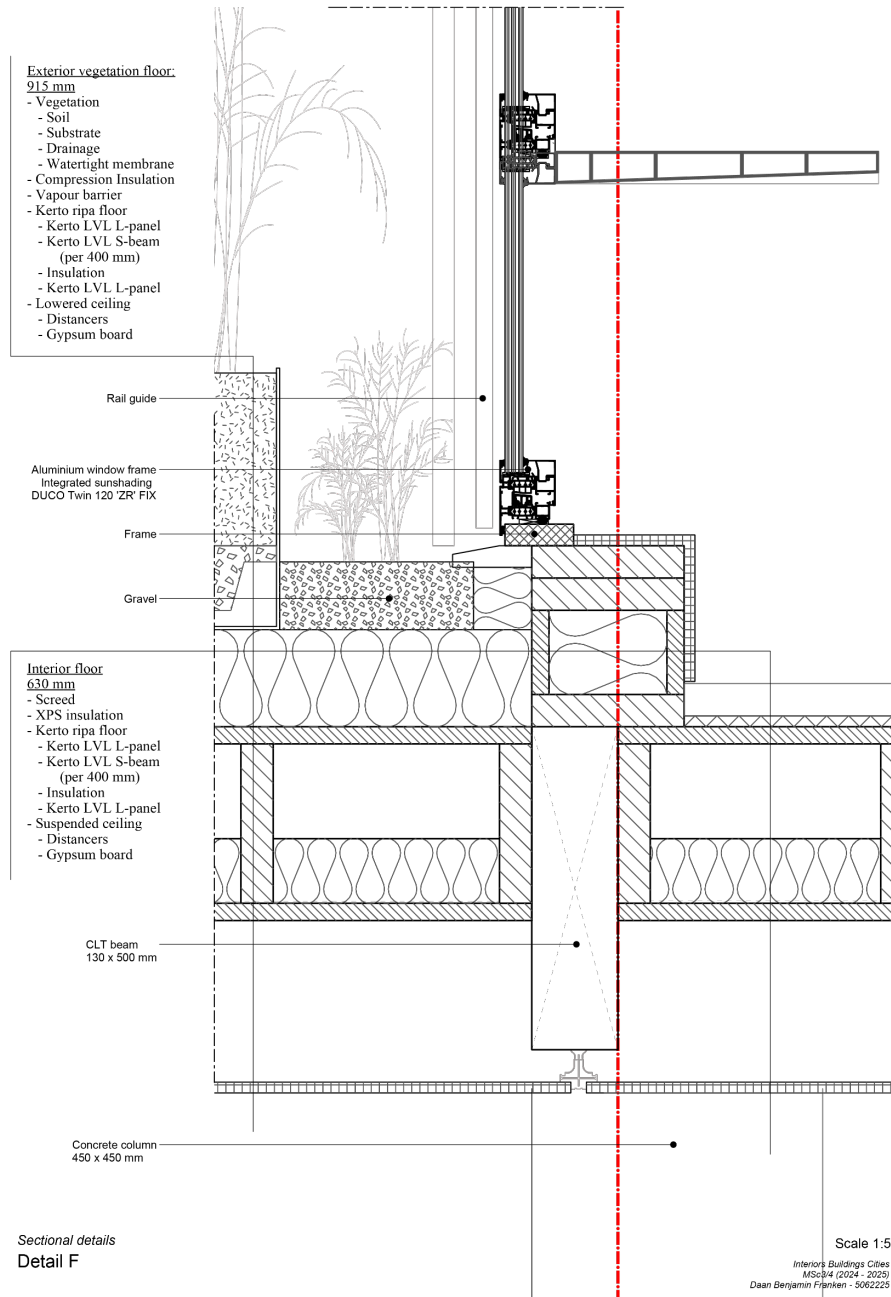

37

Sectional details
Detail F

Scale 1:5

Interiors Buildings Cities
MScB4 (2024 - 2025)
Daan Benjamin Franken - 5062225

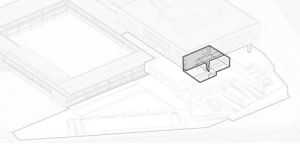

RESEARCH

TYPOLOGIES

38

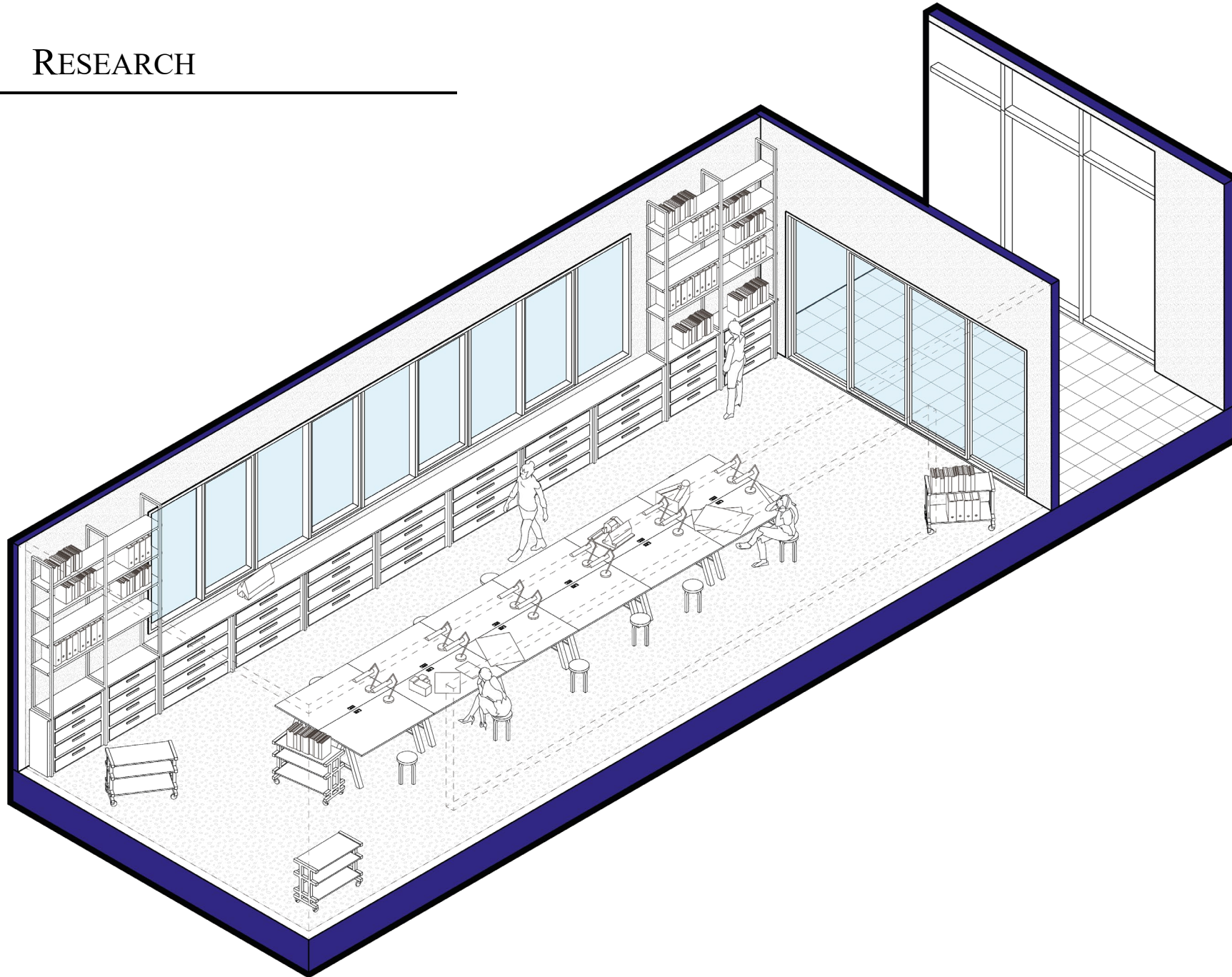

38_Semi-public typology

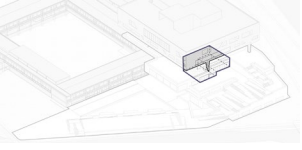

“AN ARCHIVE IS AN ACTIVE SPACE”

- Daniel Rosbottom

RESEARCH

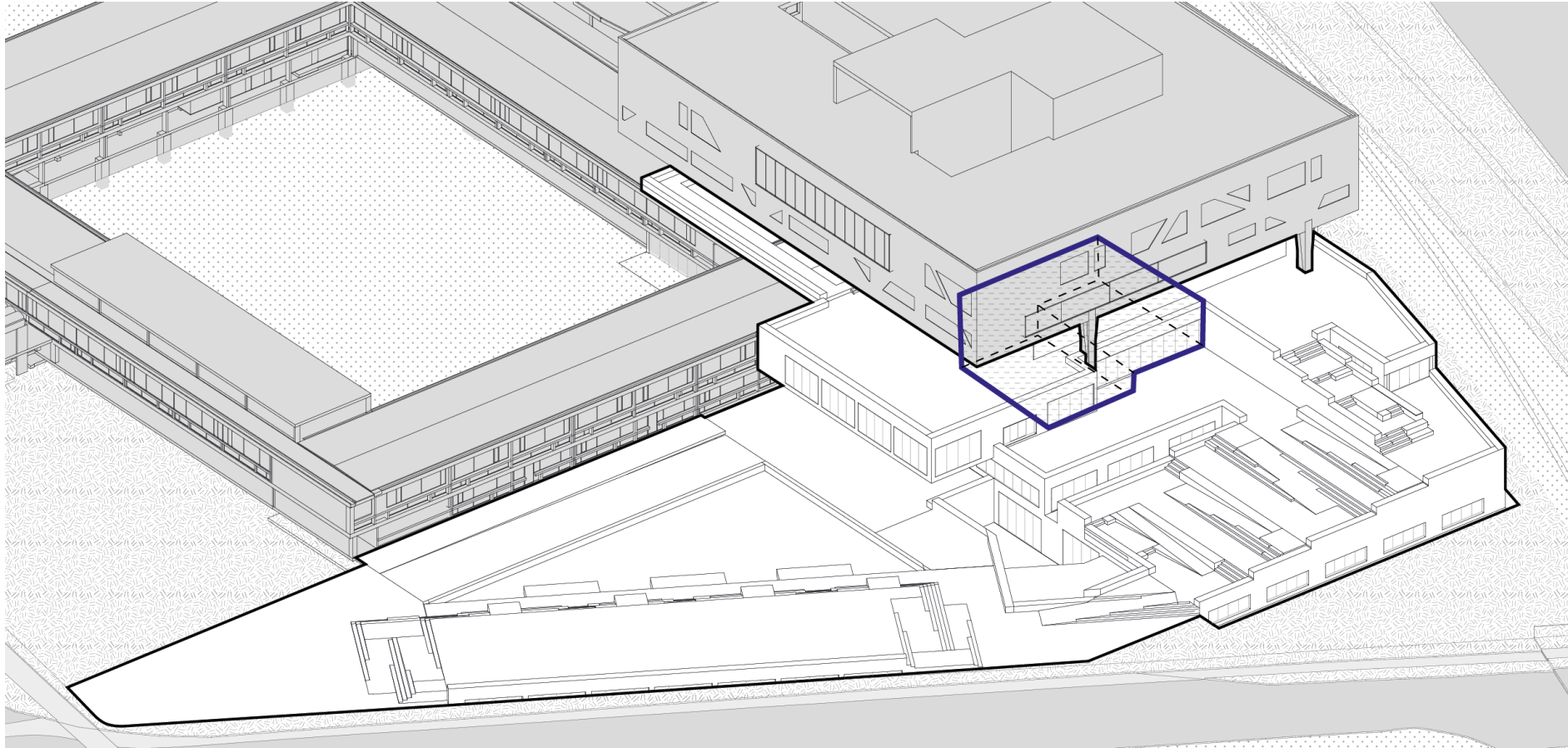

39

39_Reading room core

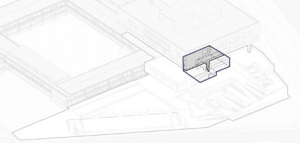

RESEARCH

TYPOLOGIES



40



41

40_P1 perspective photo
41_P1 exhibition photo

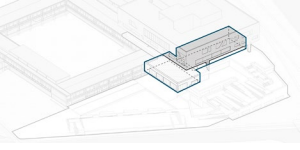

PUBLIC

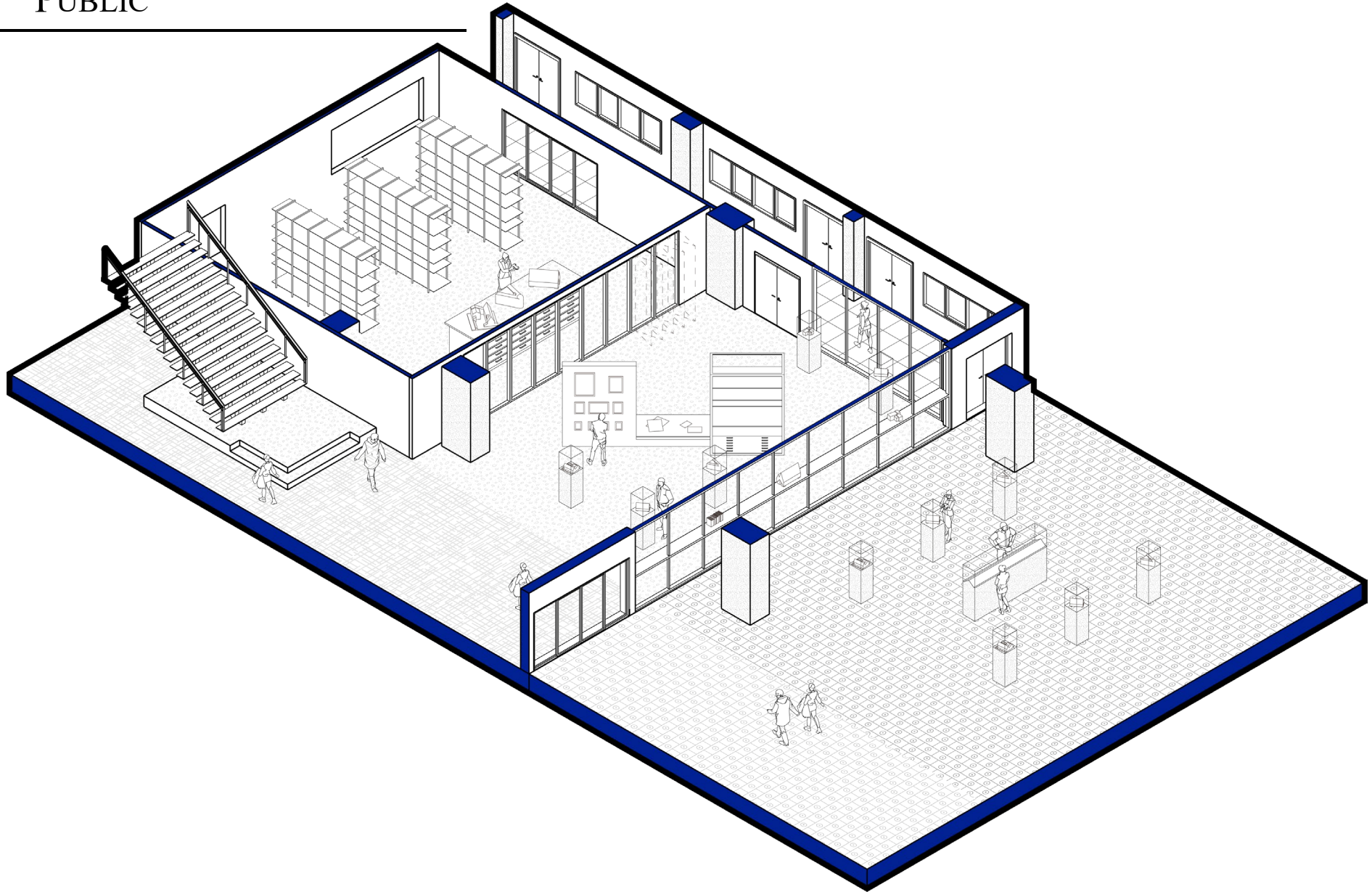

42

42_Public typology

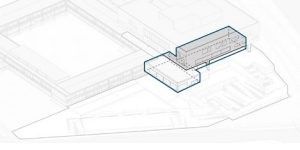

PUBLIC

TYPOLOGIES



43

43_Urban corner render

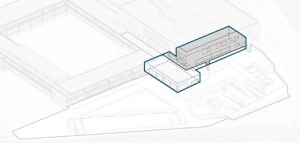

PUBLIC

TYPOLOGIES

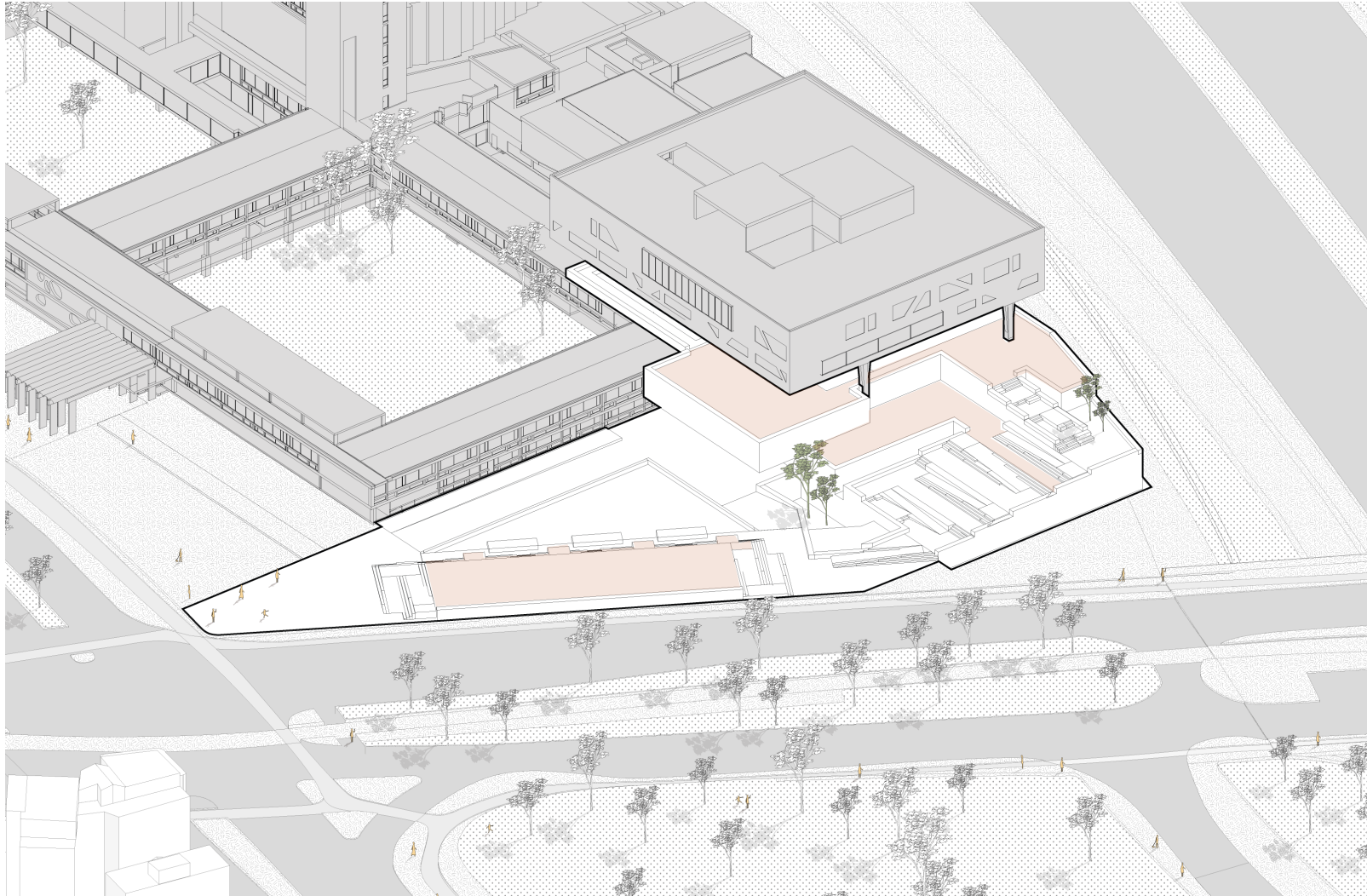

44

44_Public terraces

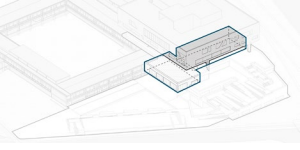

PUBLIC

TYPOLOGIES

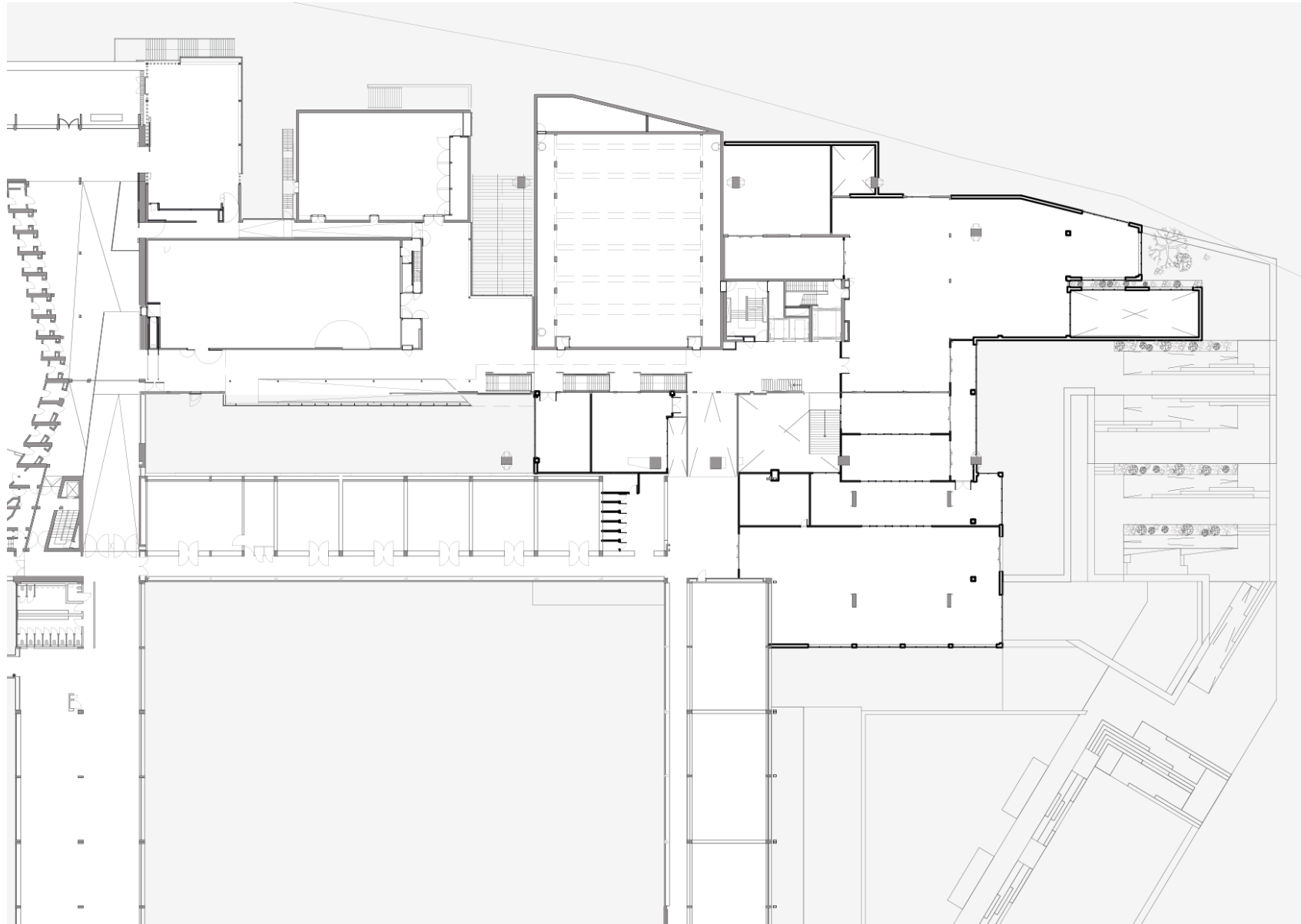

45

45_First floor circulation

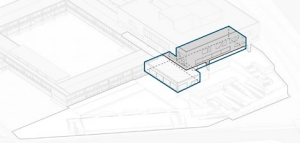

PUBLIC

TYPOLOGIES

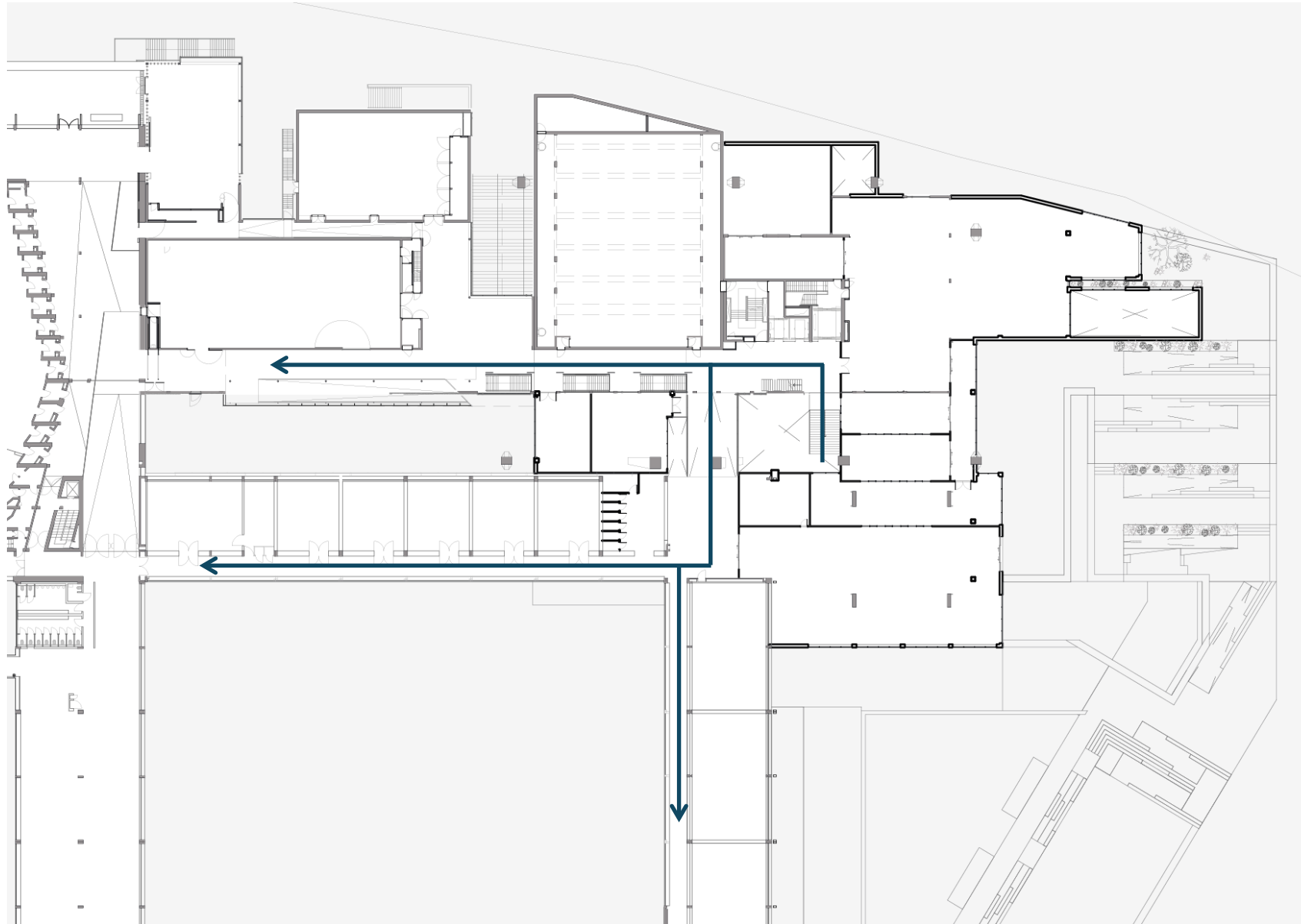

45

45_First floor circulation

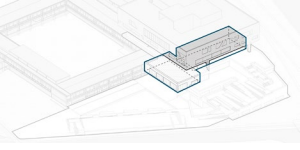

PUBLIC

TYPOLOGIES

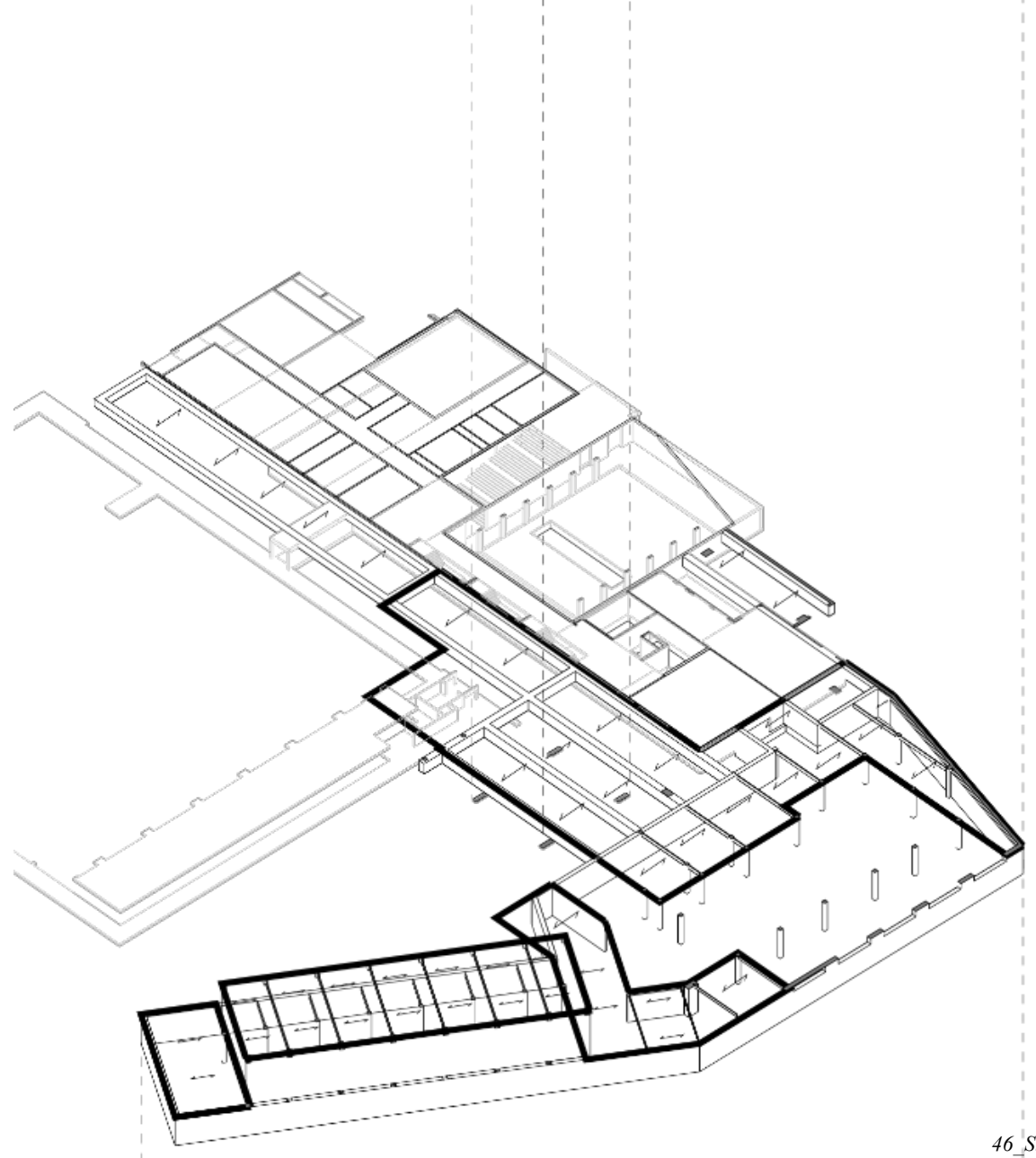

46

46_Structural axonometric

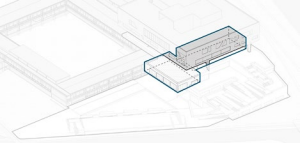

PUBLIC

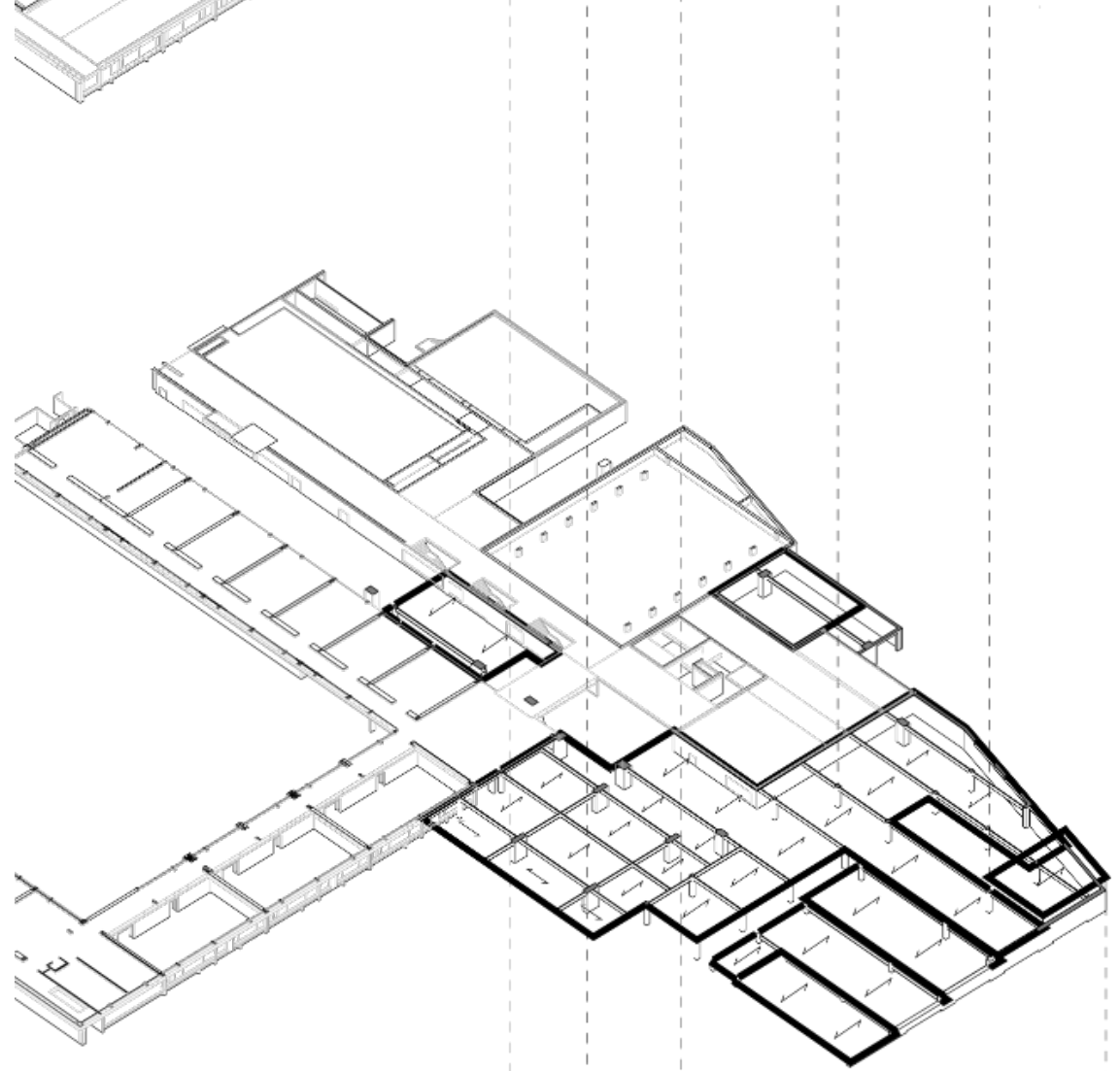

46

46_Structural axonometric

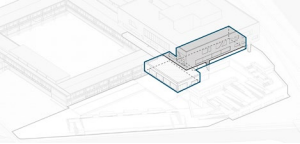

PUBLIC

MAIN STRUCTURE
Concrete columns
Timber beam (600 x 150 mm)

ALUMEGA CONNECTION
ALUMEGA HP connector
Chemical anchor and threaded rod
ALUMEGA JS connector
STA Smooth dowel

FIRE PROTECTION
Rothoblaas fire sealants
Timber caps

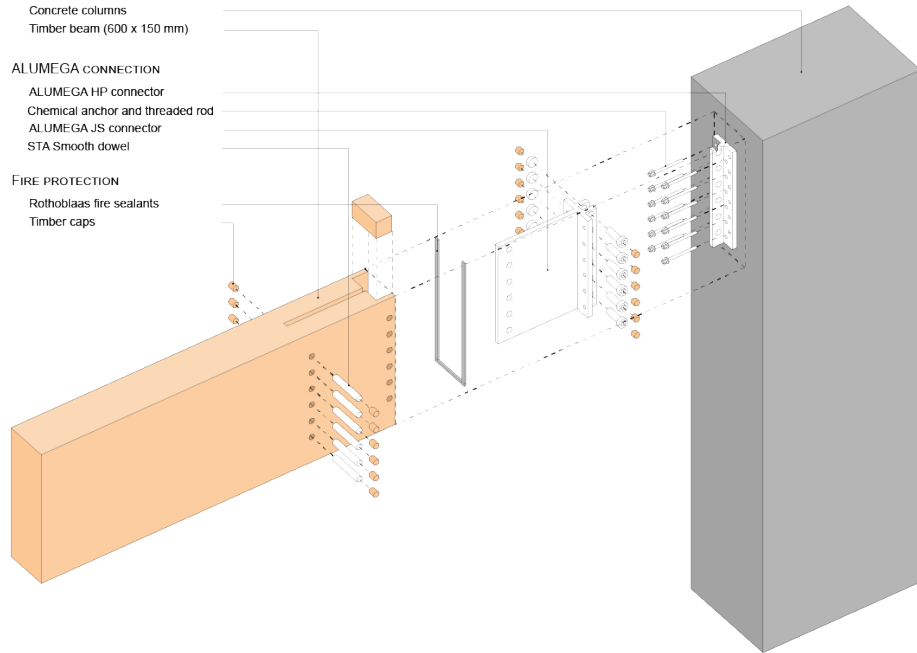

47

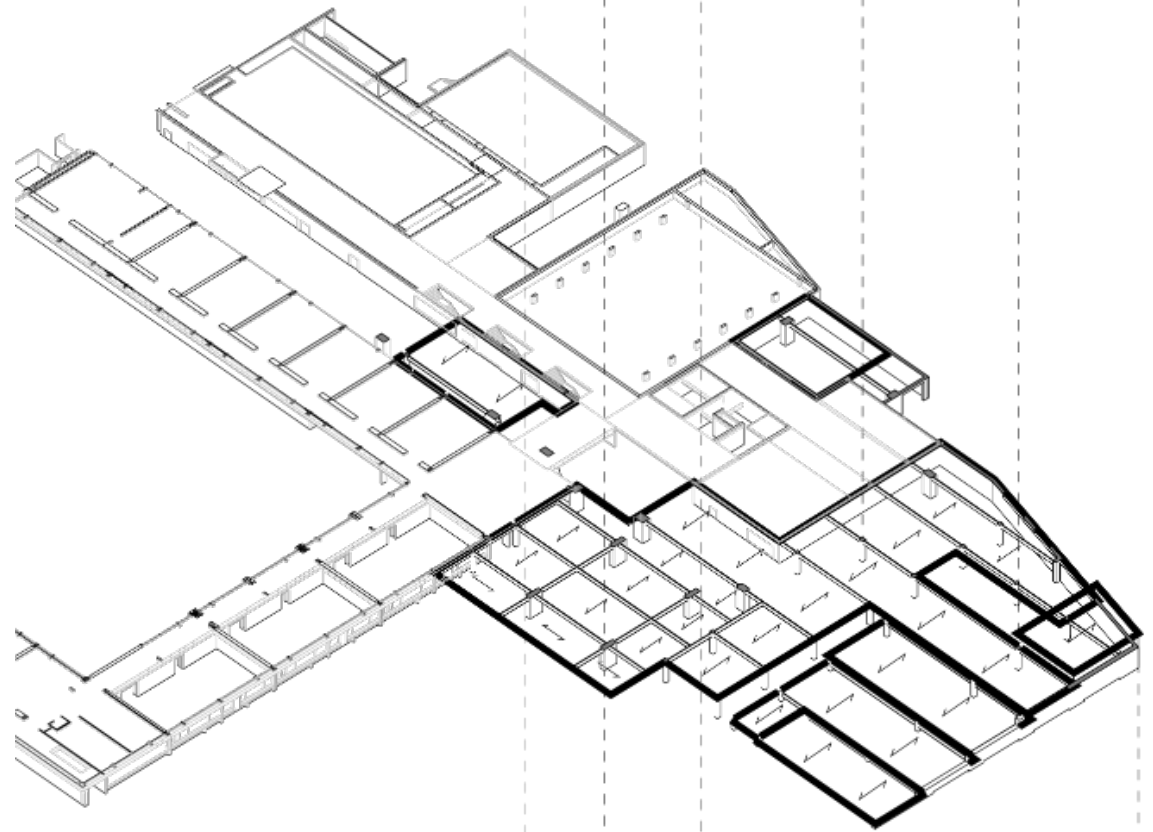
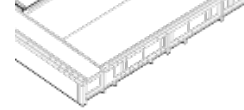

46

46_Structural axonometric
47_Connection concept

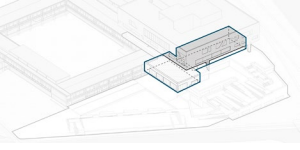

PUBLIC

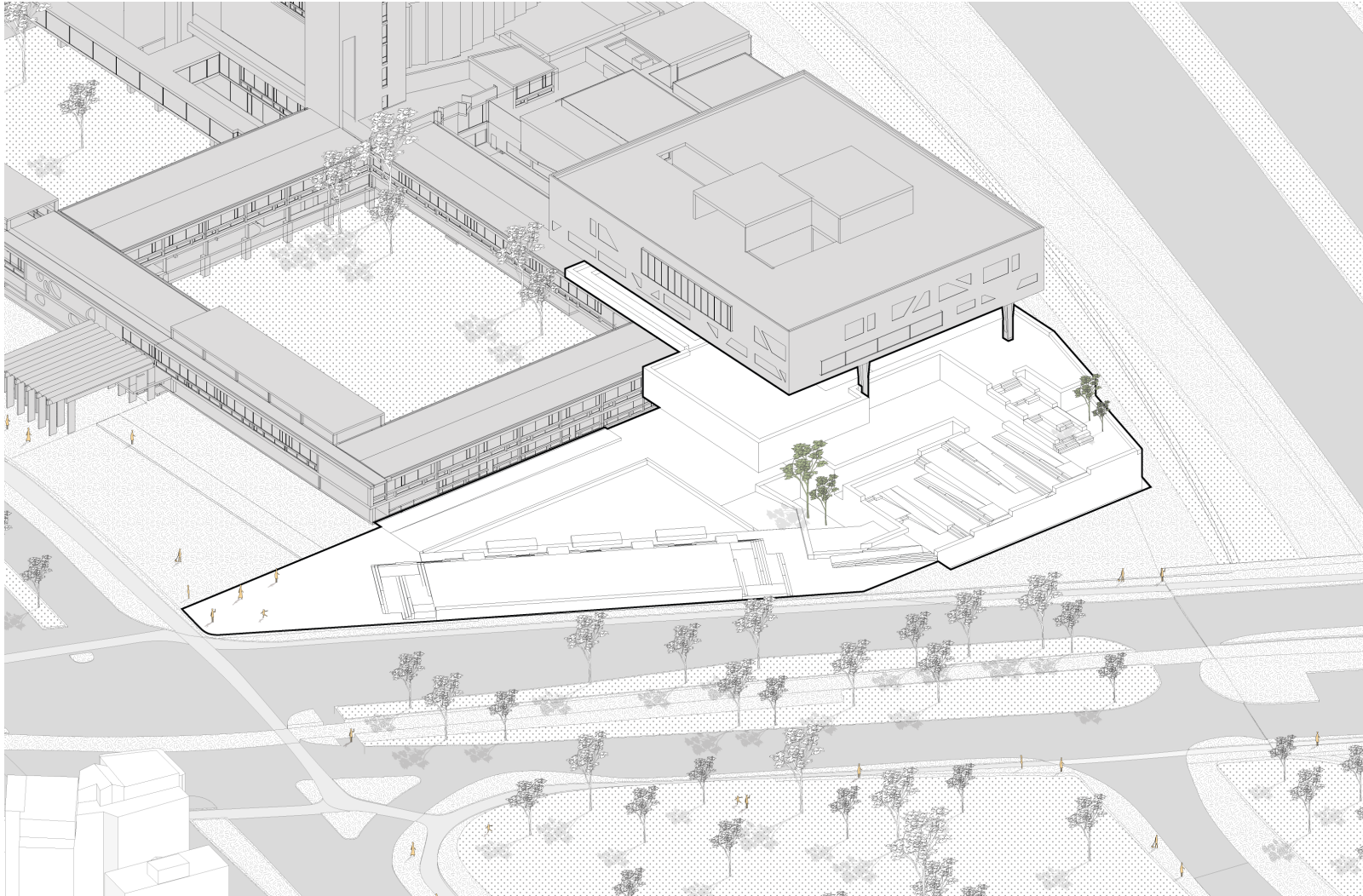

48

48_Full axonometric

PUBLIC

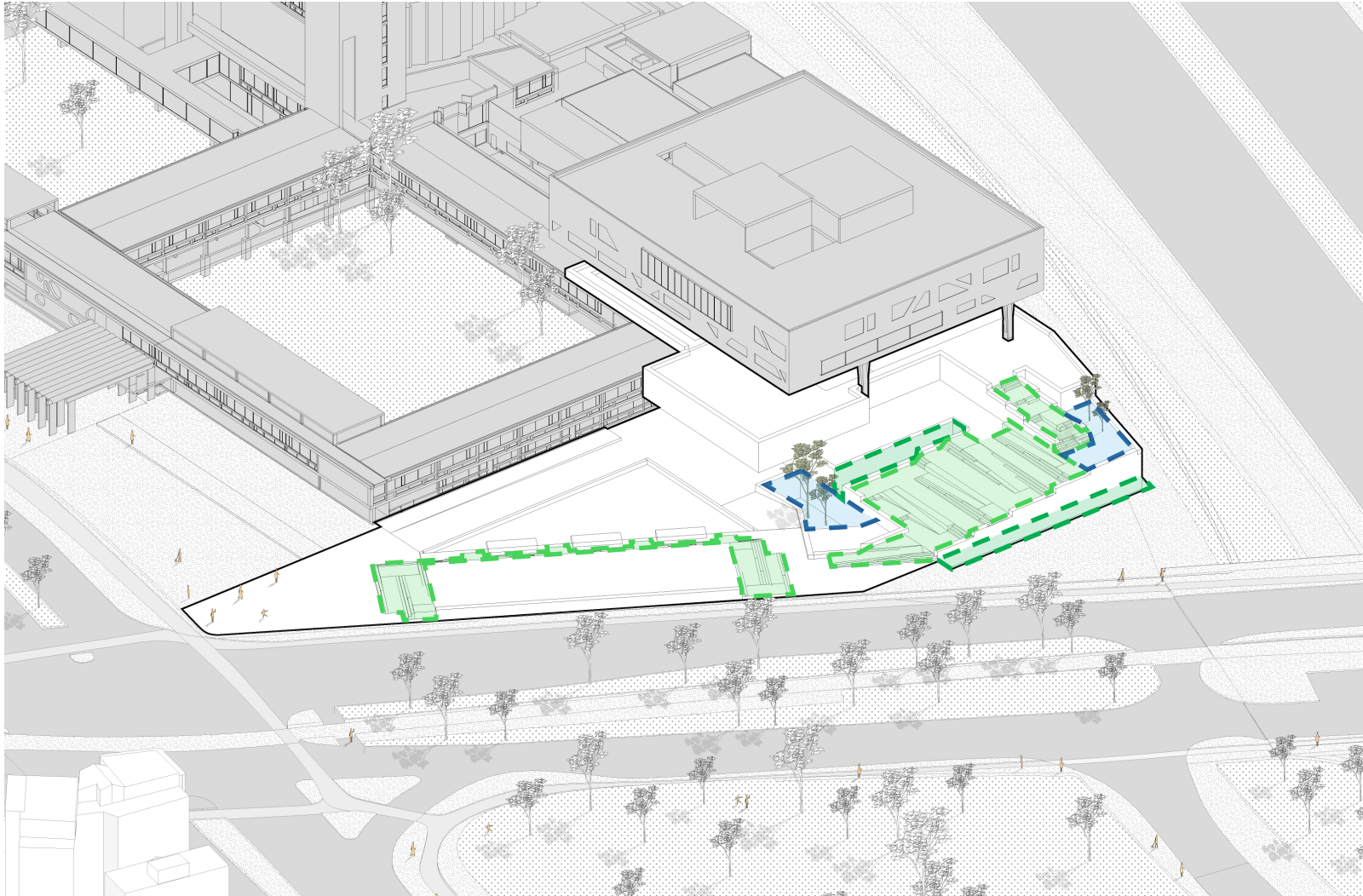

48

48_Full axonometric

PUBLIC

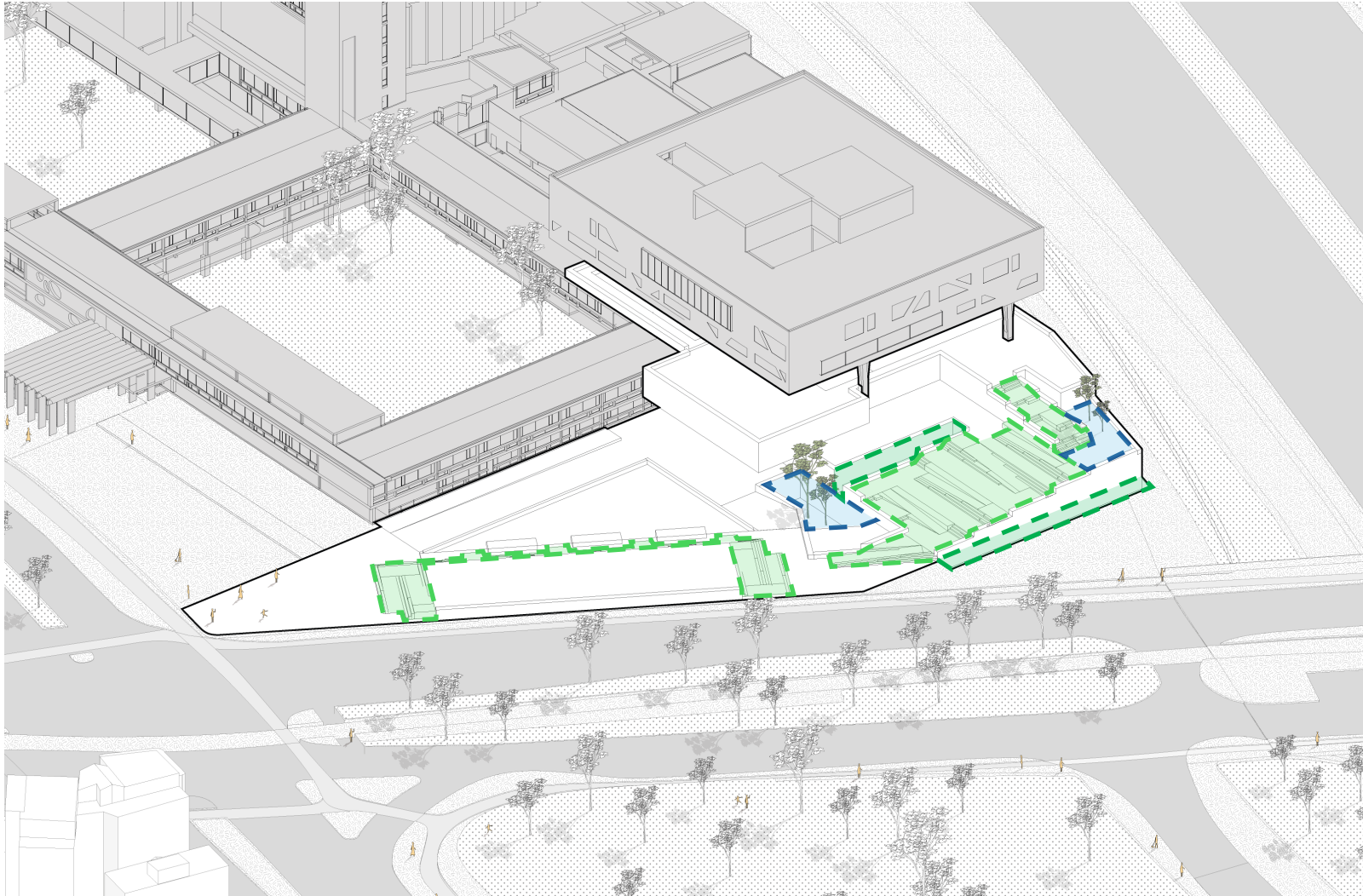

48

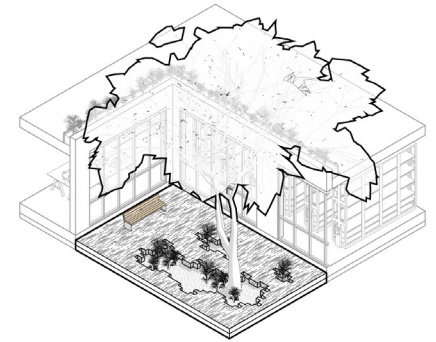

49

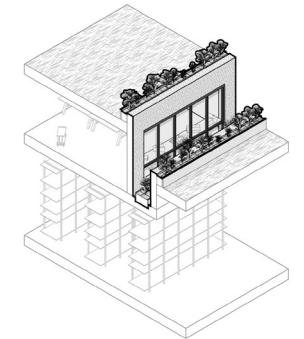

50

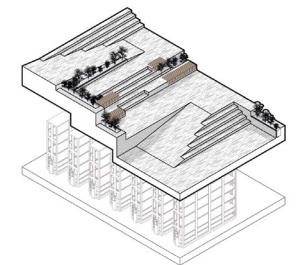

51

48_Full axonometric
49_Patio design tool
50_Storefront buffer design tool
51_Terraced stairs design tool





THANK YOU!

Interiors Buildings Cities – Graduation studio MSc 3/4

P5 – 18.06.2025 – Daan Benjamin Franken - 5062225

ADDITION/DEMOLITION

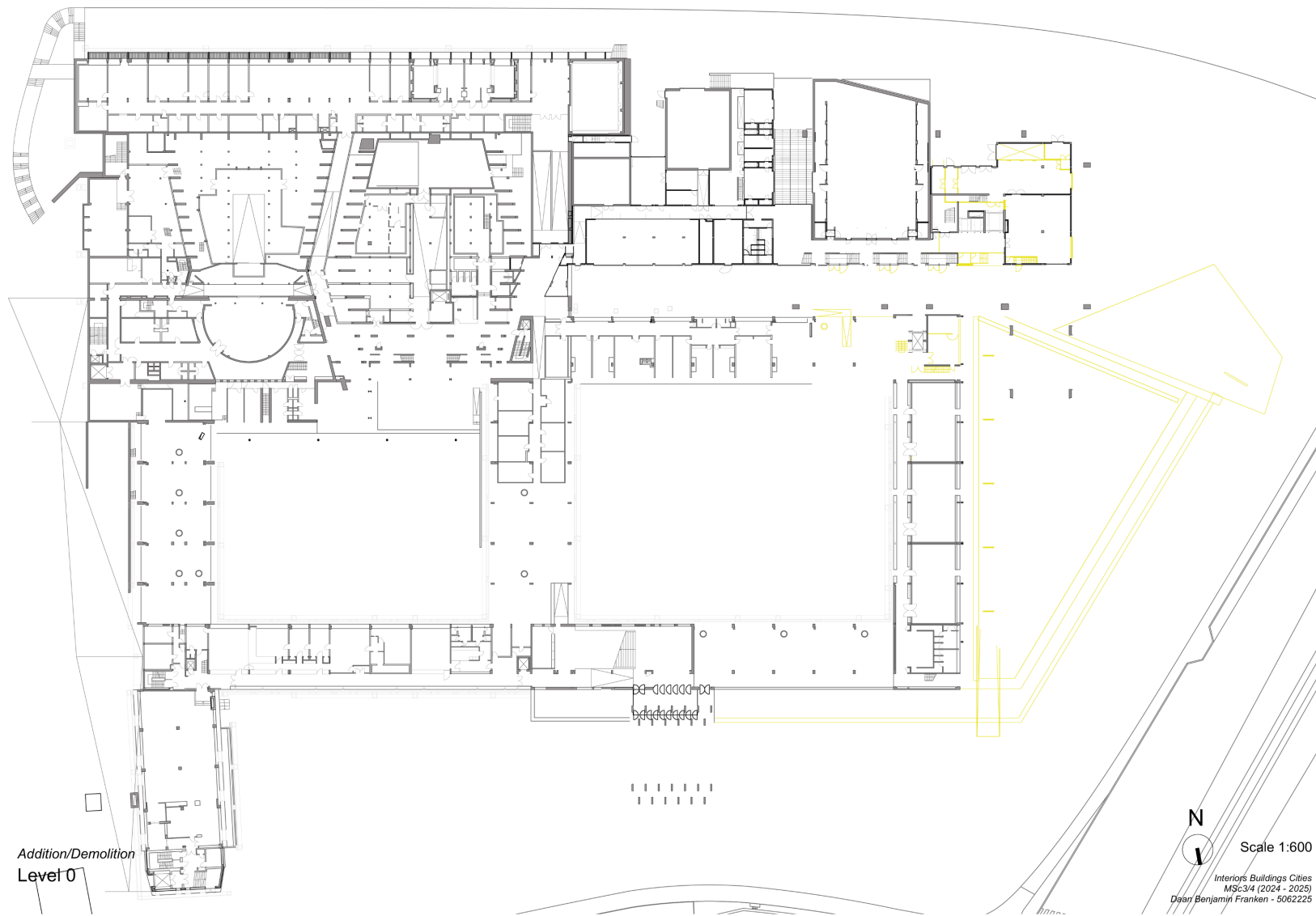

52

52_First floorplan addition/demolition

N
Scale 1:600
Interiors Buildings Cities
MSC/3/4 (2024 - 2025)
Daan Benjamin Franken - 5062225

ADDITION/DEMOLITION

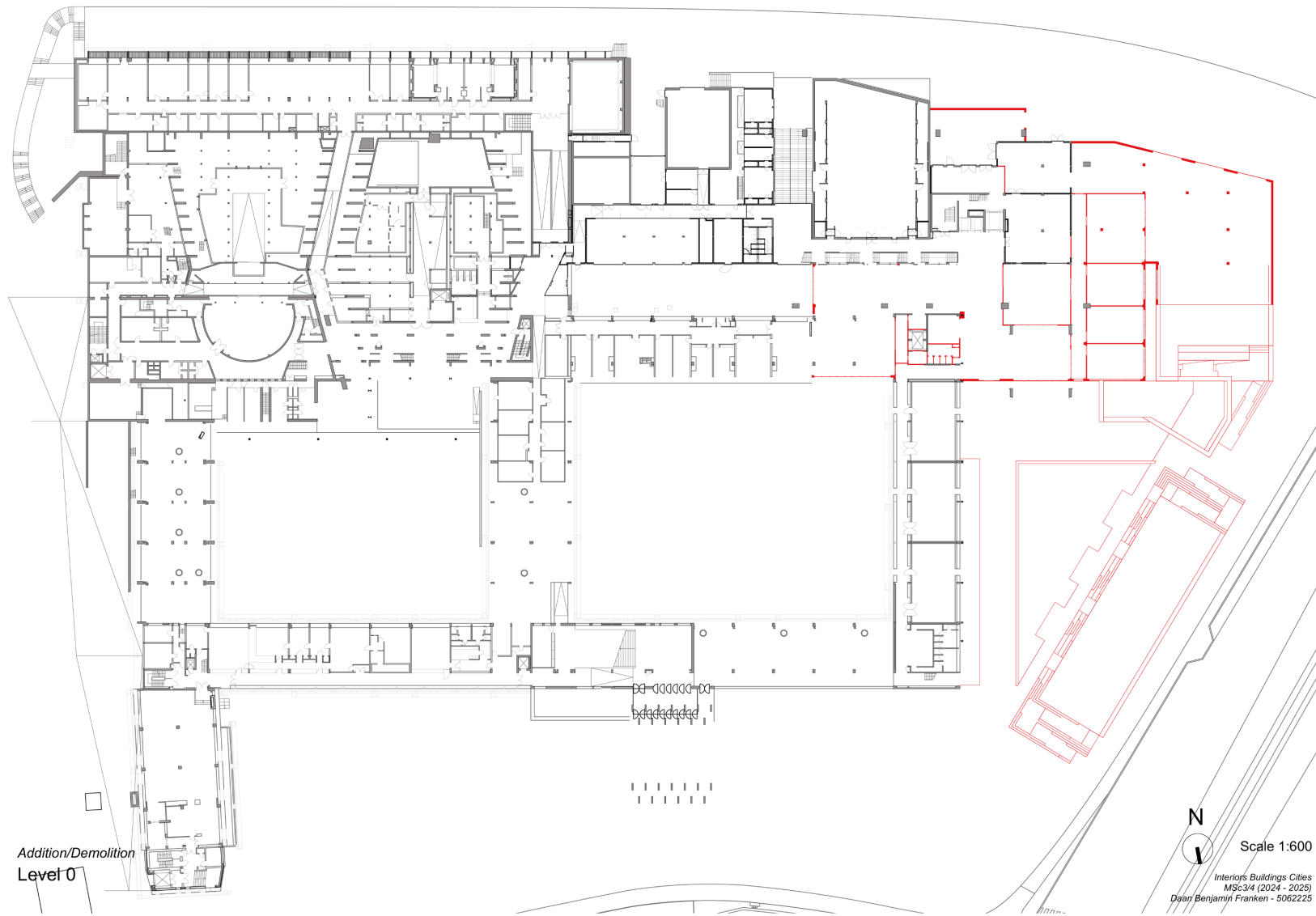

Addition/Demolition
Level 0

N
Scale 1:600
Interiors Buildings Cities
MSG/3/4 (2024 - 2025)
Daan Benjamin Franken - 5062225

52_First floorplan addition/demolition

VEGETATION



53



54



55

*53_ New Zealand flax
54_ Feather reed grass
55_ Blackhawks big bluestem*

RING CITY



55

55_ 'Ring city' by the municipality of Antwerp