

A Framework For Constellating Bandung

Shared Heritage Lab
Heritage & Architecture
P5

Allend Bamerni
02 June 2019

SHARED HERITAGE LAB

01 // How heritage sites and buildings can **contribute** to the future of former colonial cities

02 // How to give **new meaning** and use to this environment, taking history, present and future into account

03 // Shared Heritage takes on crucial built heritage issues as investigations and attempts to discover how it can be a driver for **sustainable** development



VIEWS ON HERITAGE

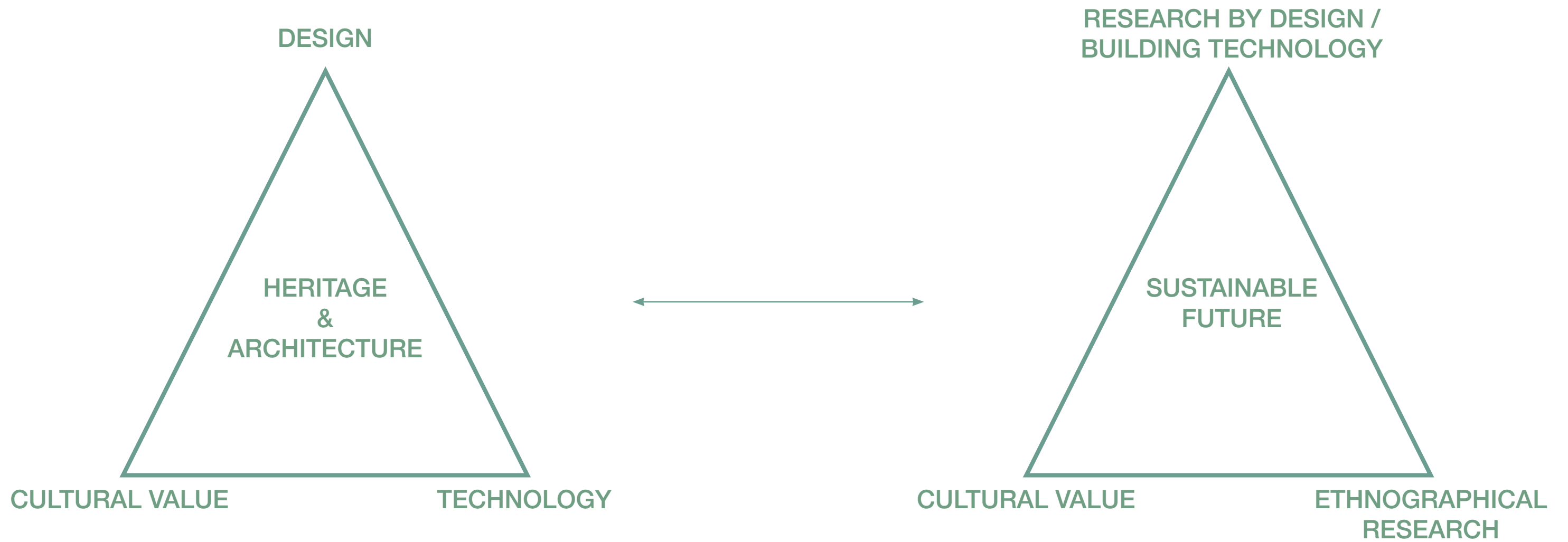

GOAL OF THE STUDIO

How to **evolve** the **railroad** of Bandung,
in order to realise **inclusive, thriving and healthy**
environments for working, living and leisure



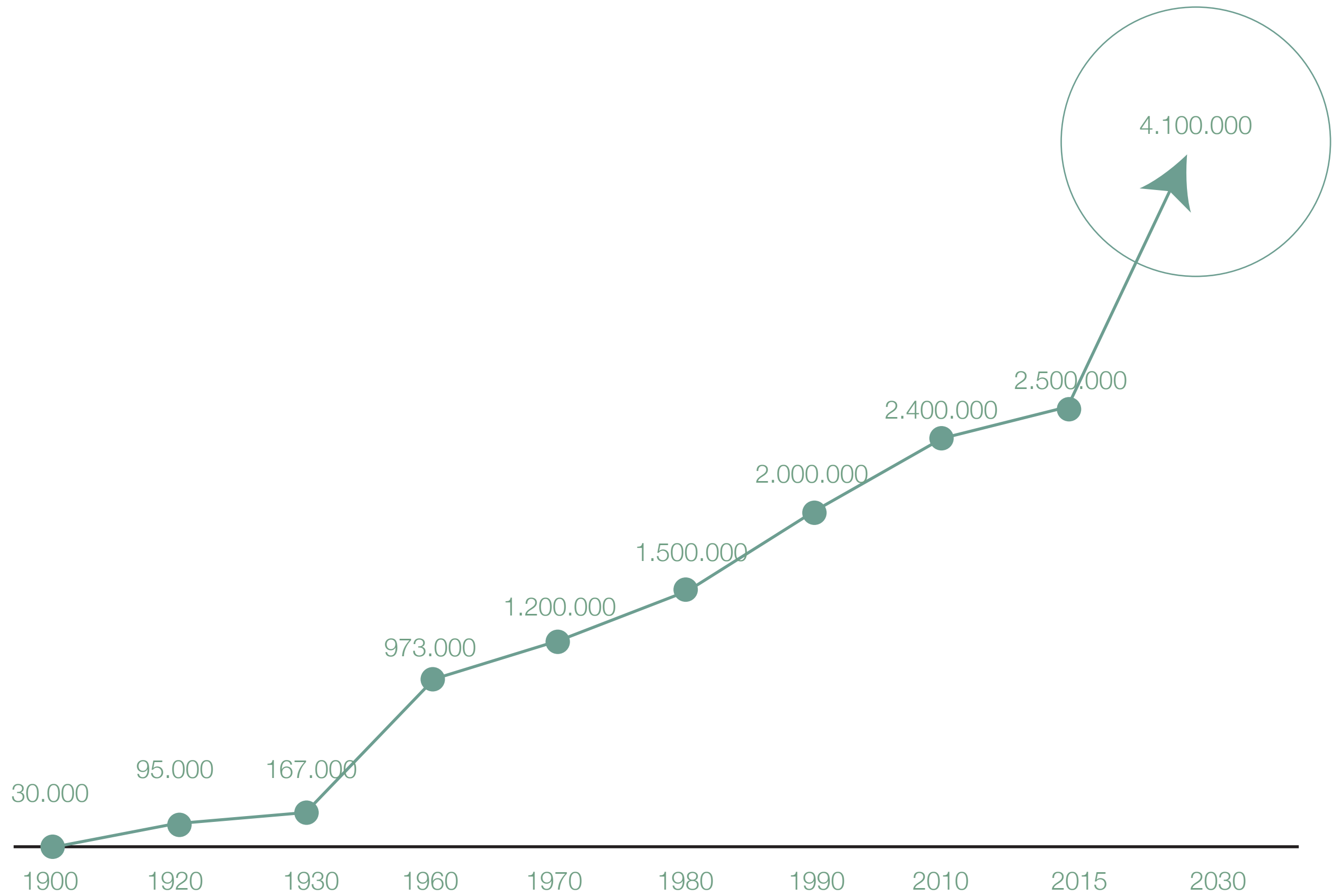

Growth of Urban Population in Bandung City





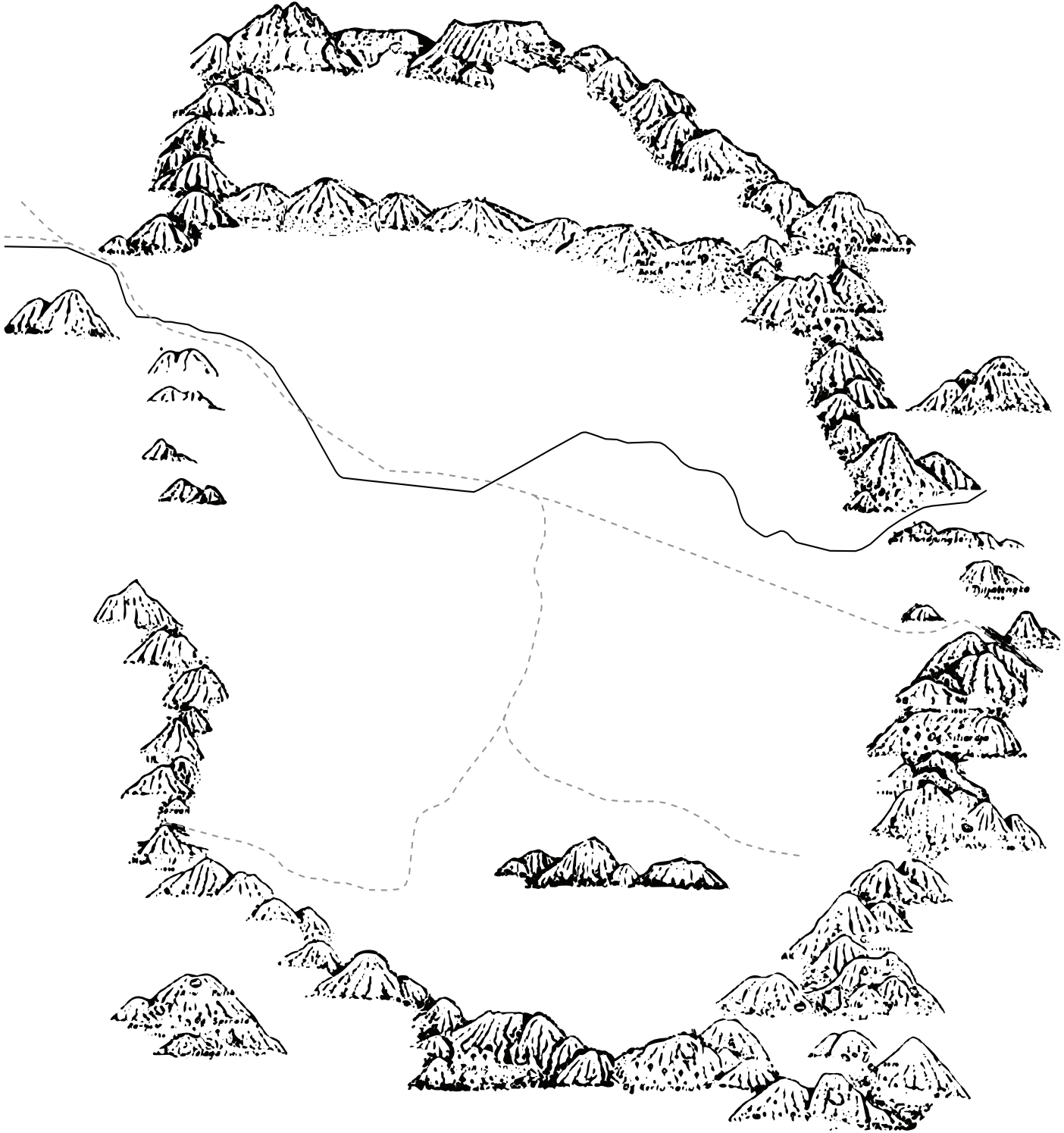

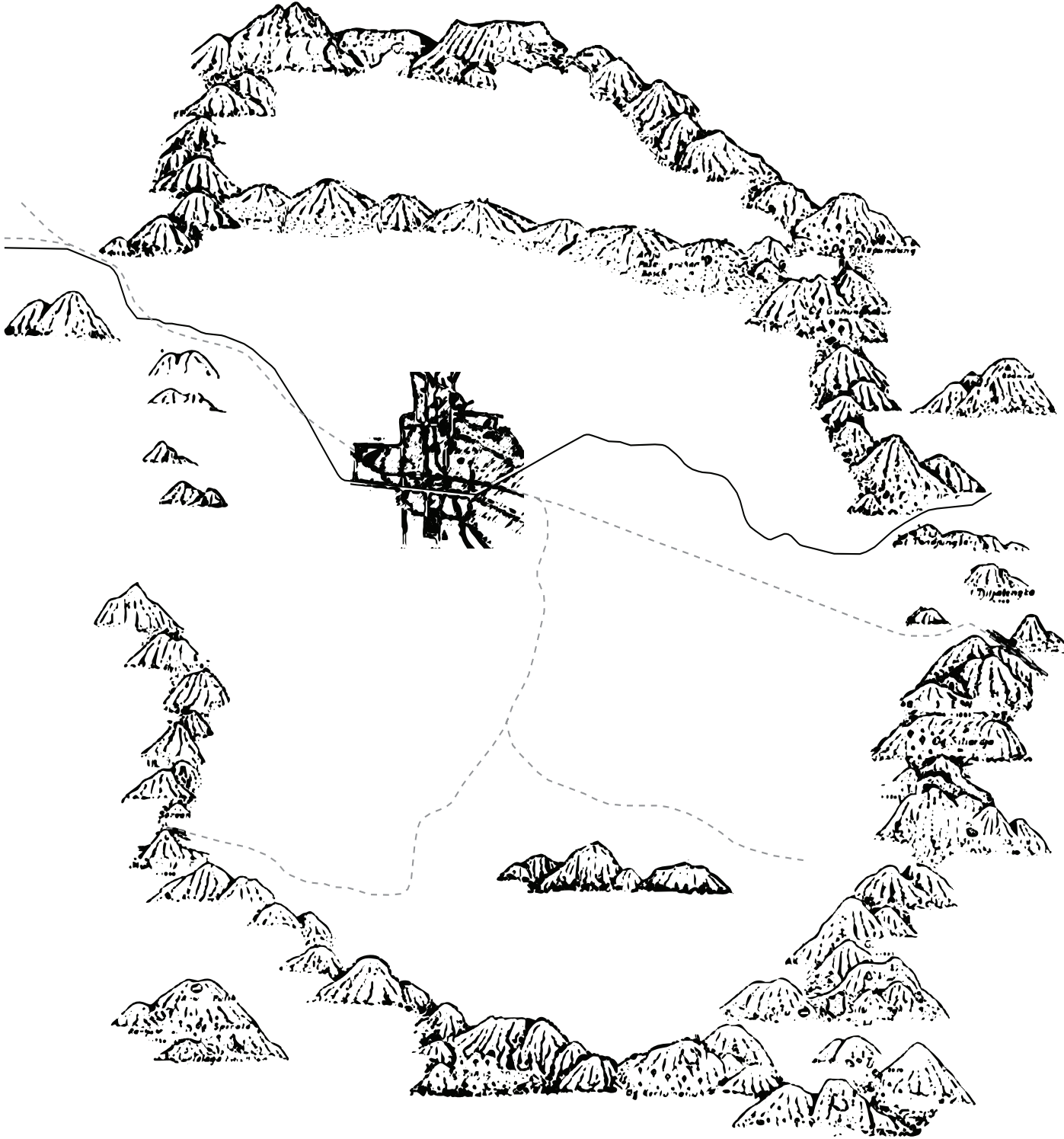

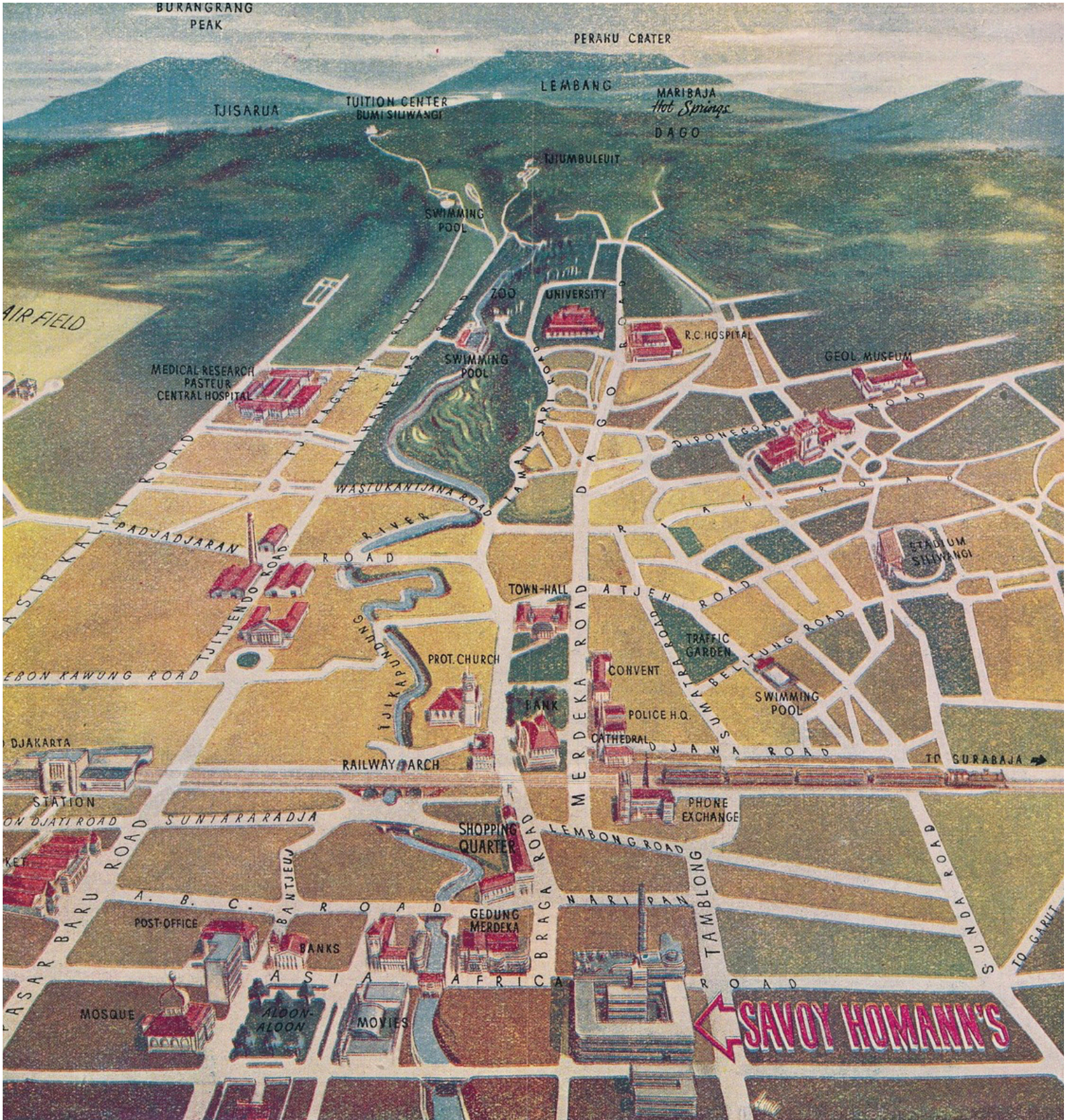

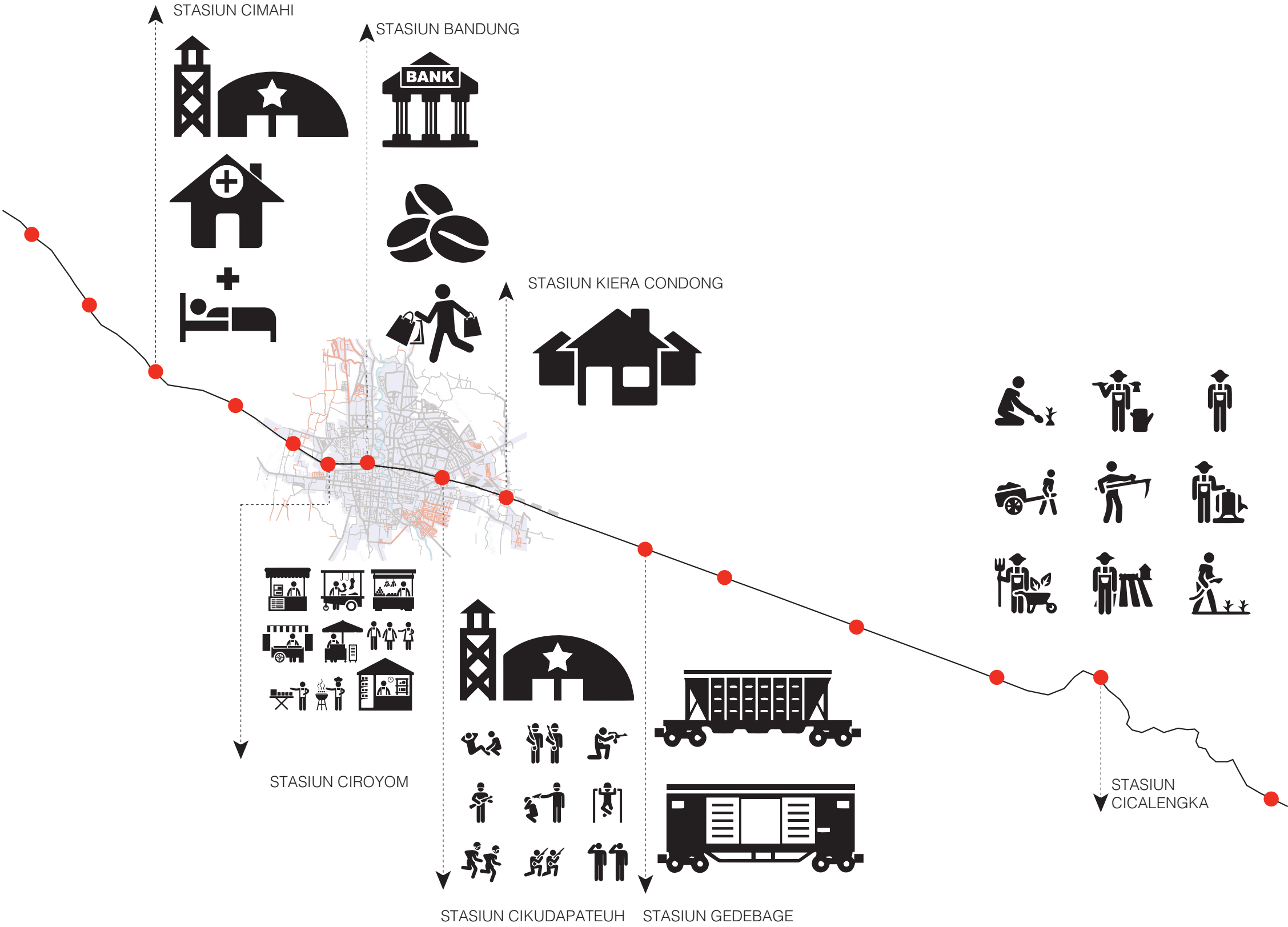



Bandung, Indonesia



Context of The Railway

- 1.** The railway that once was the core of servicing system that was feeding the areas around it, either in terms of the military or industrial sector is now a **physical boundary** between the north and south regions of the city
- 2.** The Railway line contributes to a significant extent to the **traffic problems**
- 3.** Social **inequality and segregation** between the formal and informal areas of the city

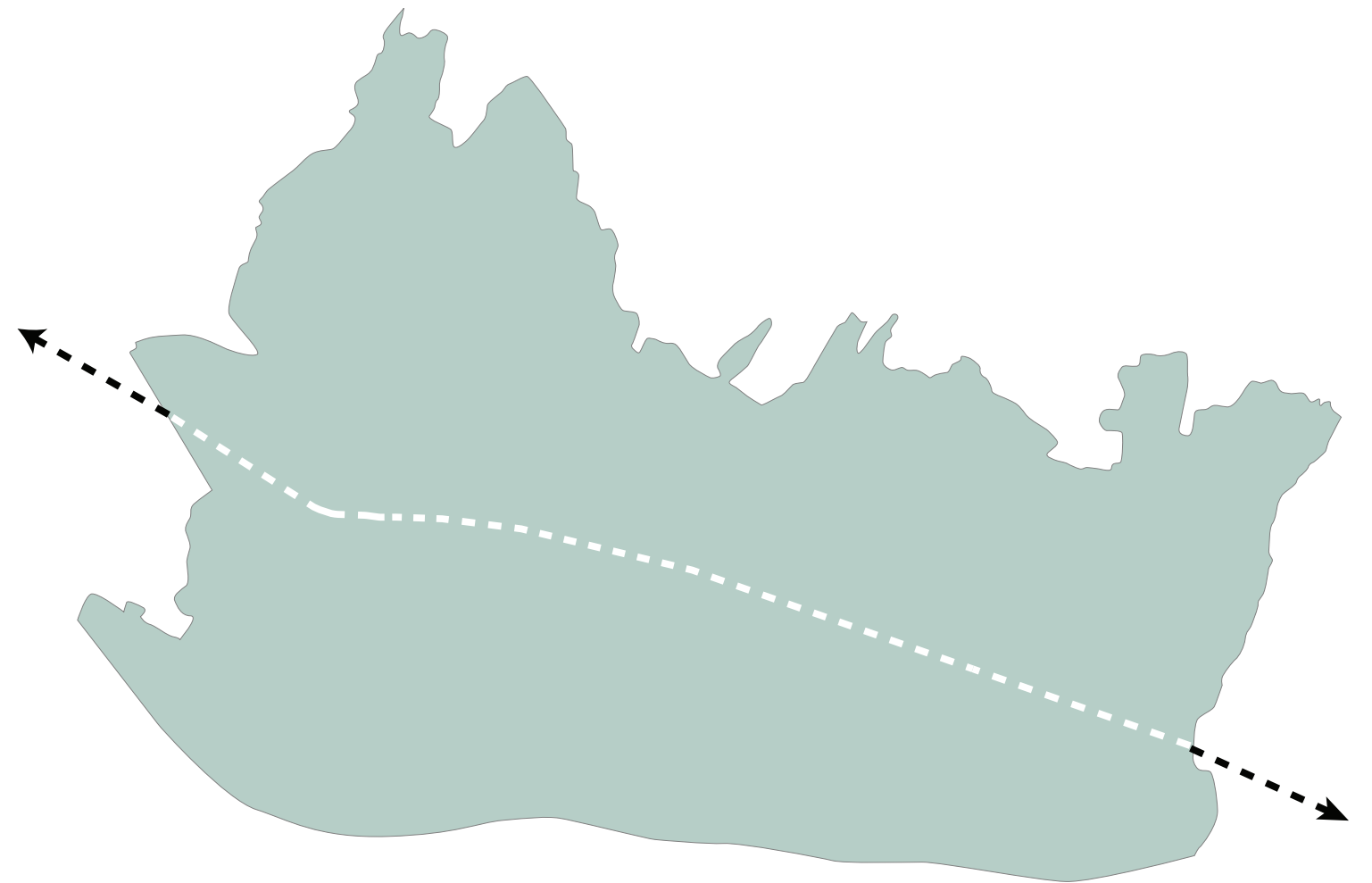

The Problem

The railway is today acting as a no-go zone throughout the whole middle section of the city.

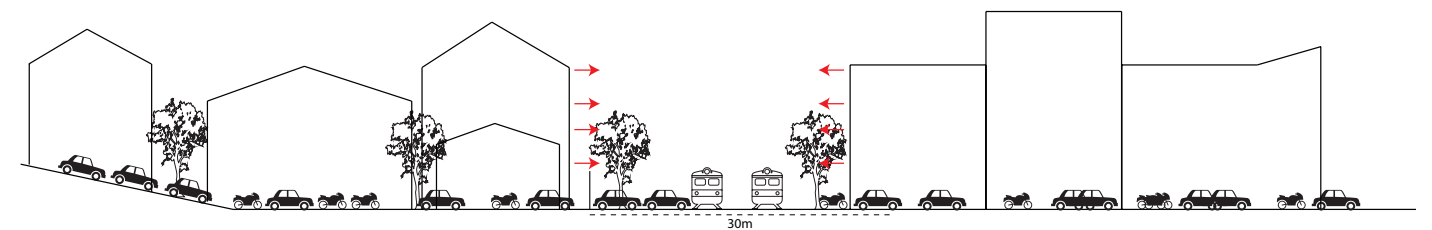
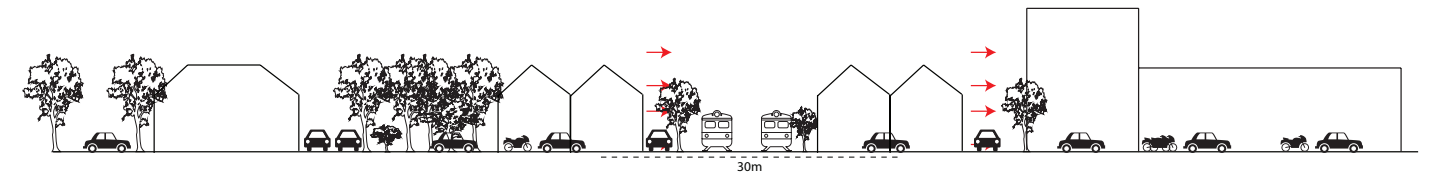
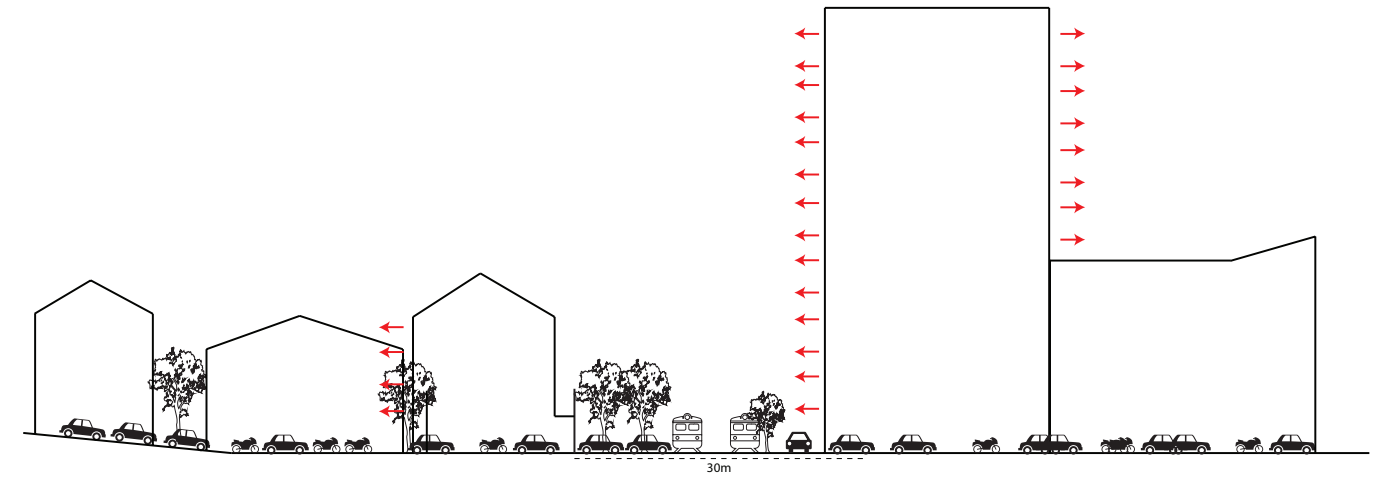

Segregation

Problem Statement:

“The current **correlation** of Bandung’s urban structure from north to south through the railway track is not done in an **integrated** and approachable way”

What if?



No social integration



Private entrepreneur

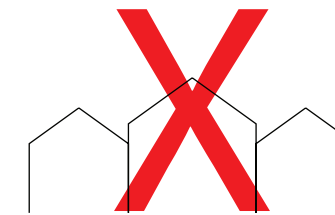

Demolishing of our shared heritage

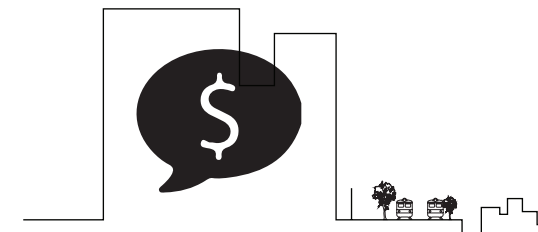

Closed high rise / shopping mall

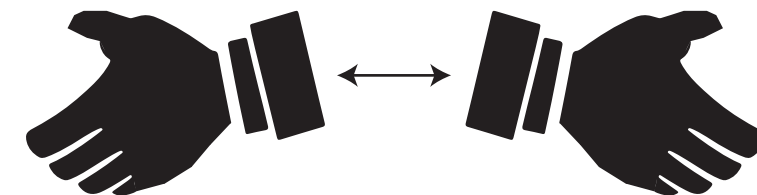

Further segregation



The dancer / performer

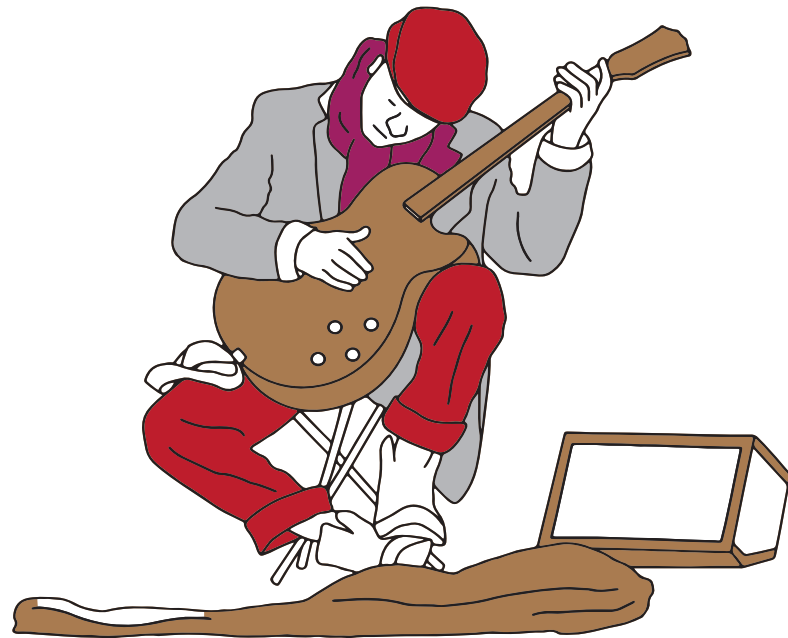

The musician

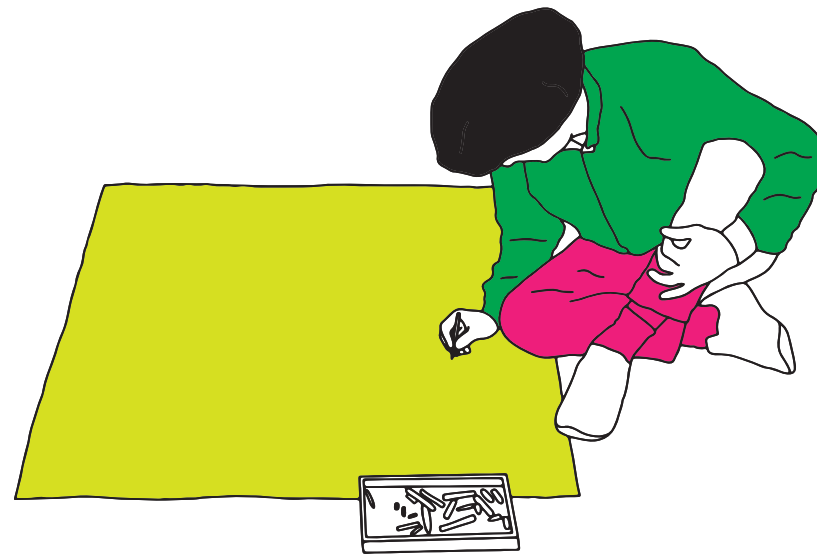

The Artist / Handcraft



The street sport

Qualities



Parks



Green streets



Sports Facilities



Human Scale



Arts



Urban Fabric

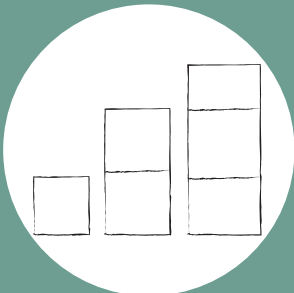

Flexibility



Community

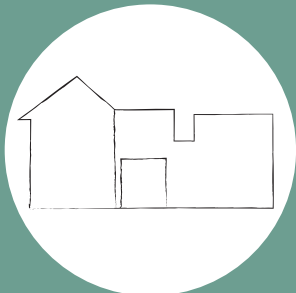

Mix use

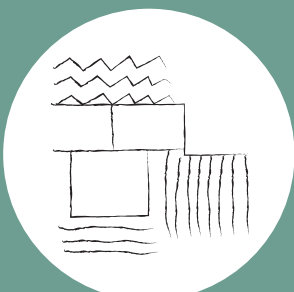

Mix of Materiality



StreetScape



Plants & Fresh Air



Meeting points

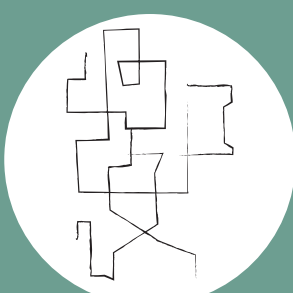

Street formation



Music Industry

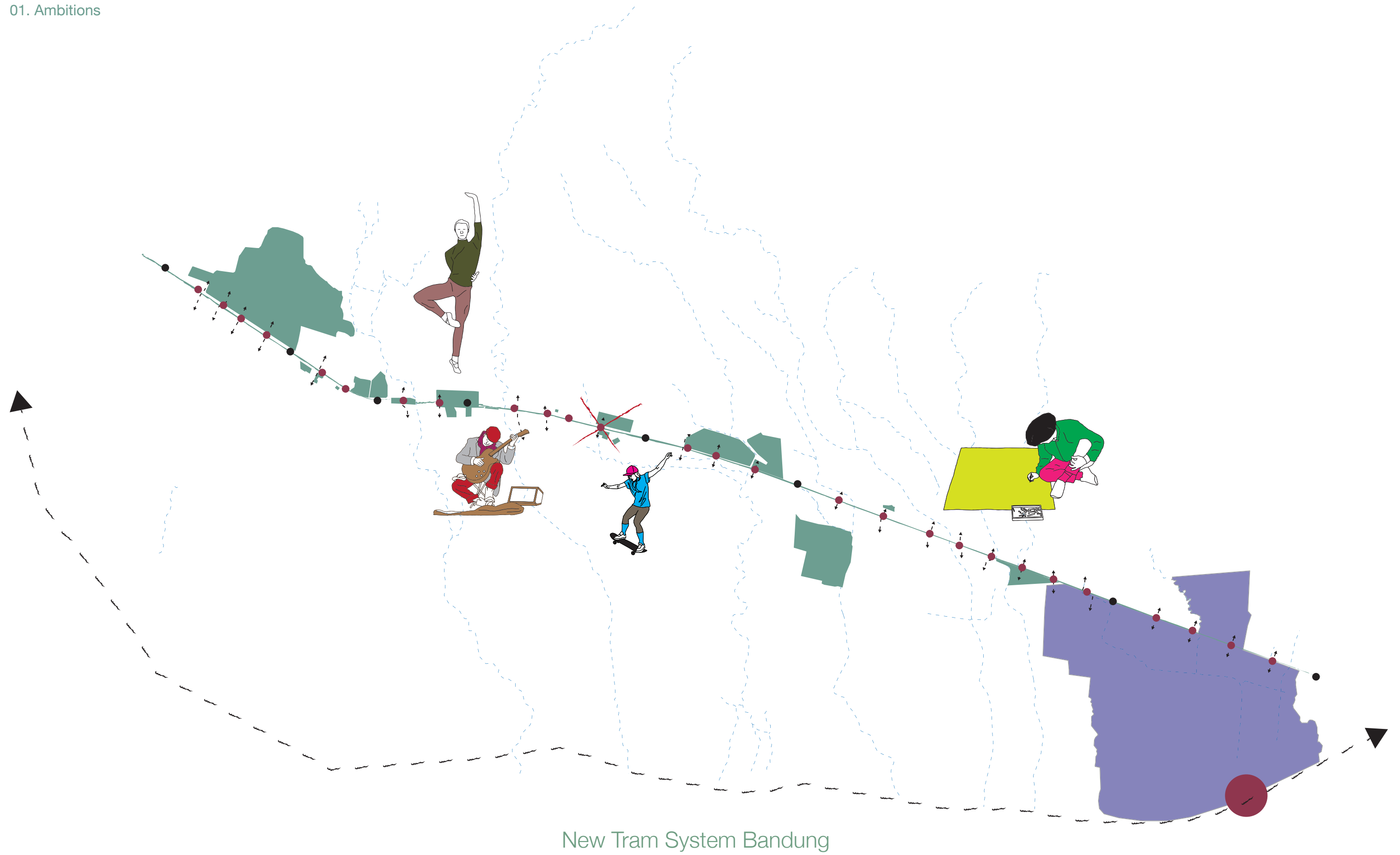

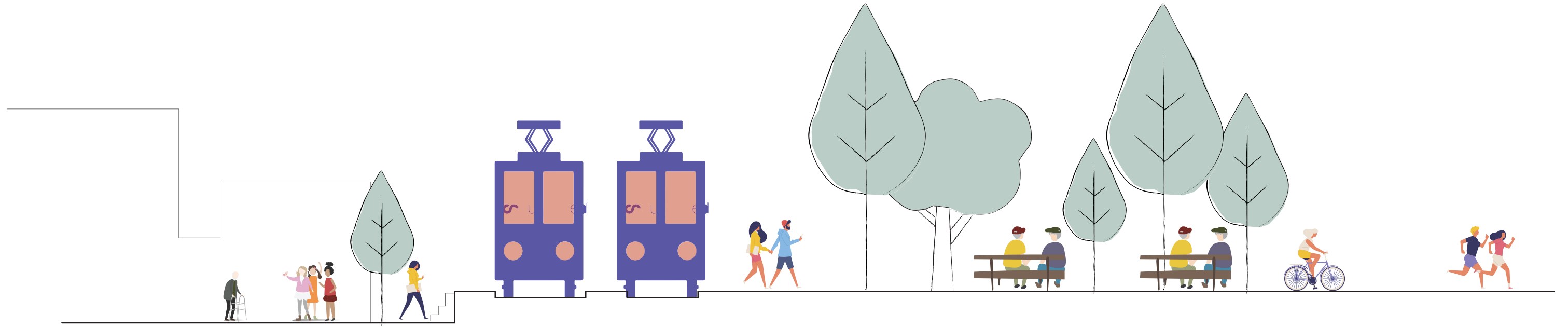

Railway becomes a **green zone**

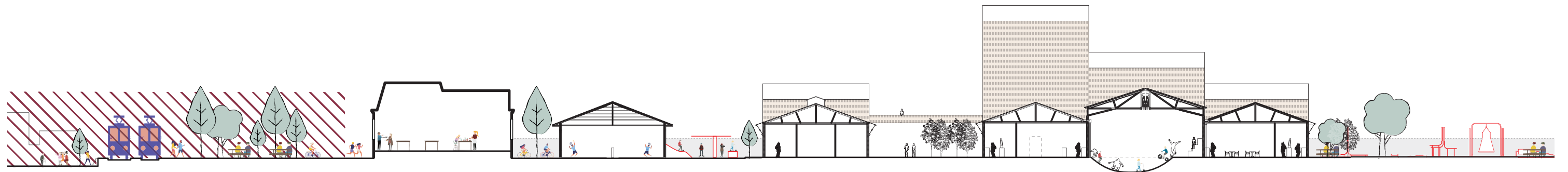

Sites around the railway **transformed** for the **communities**

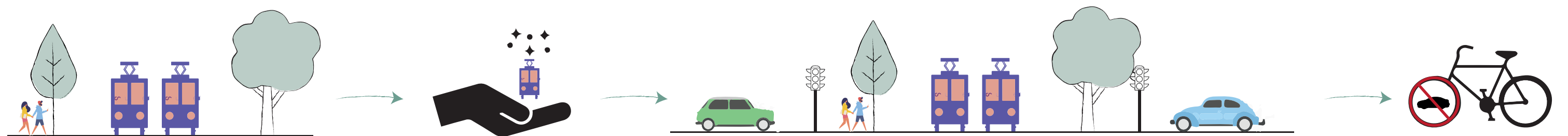

A more **sustainable** city

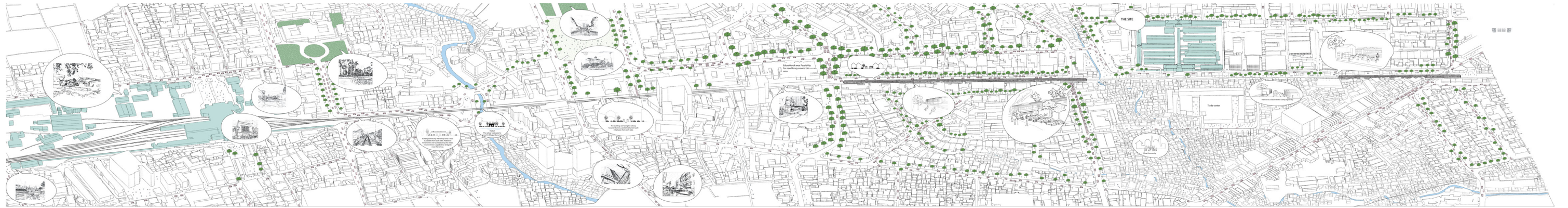

Before



After

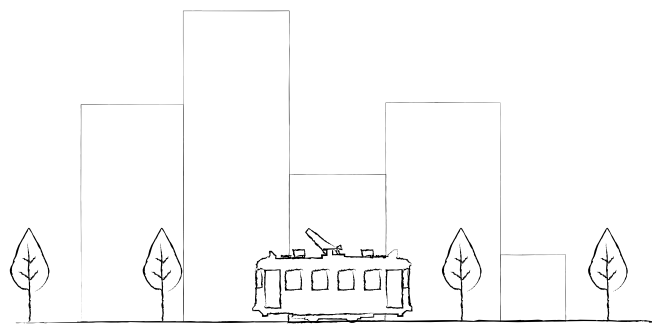

Sustainable flow in the city

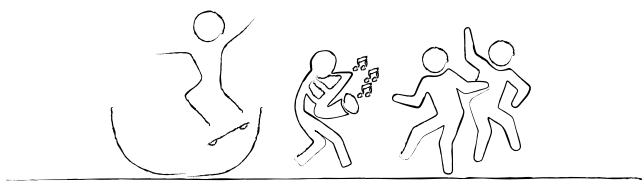

Healthy city

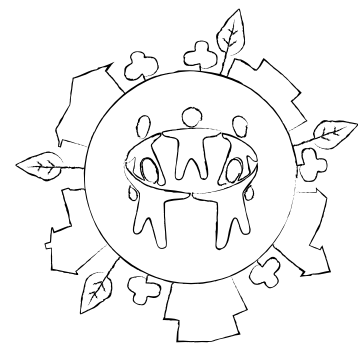

Create community spaces

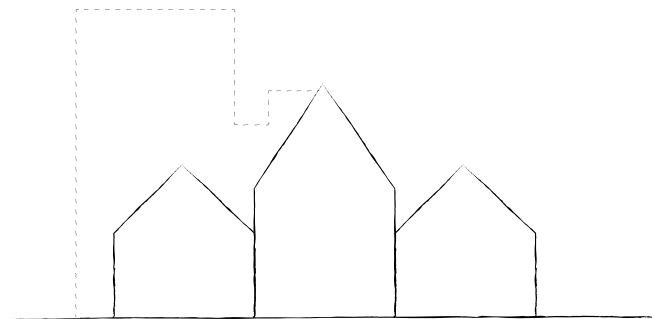

Integrated conservation

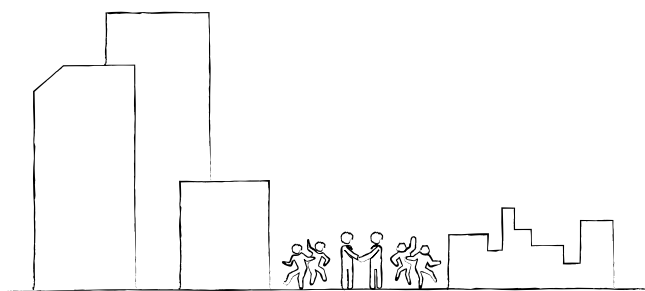

Integration between neighborhoods

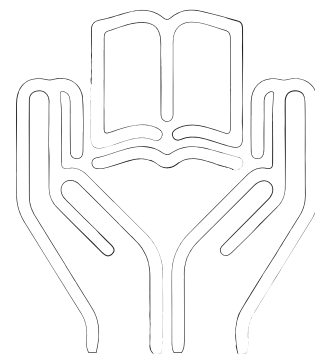

Educate the city

02. Strategy

Cultural Value
Program
Urban Strategy





1882



1904

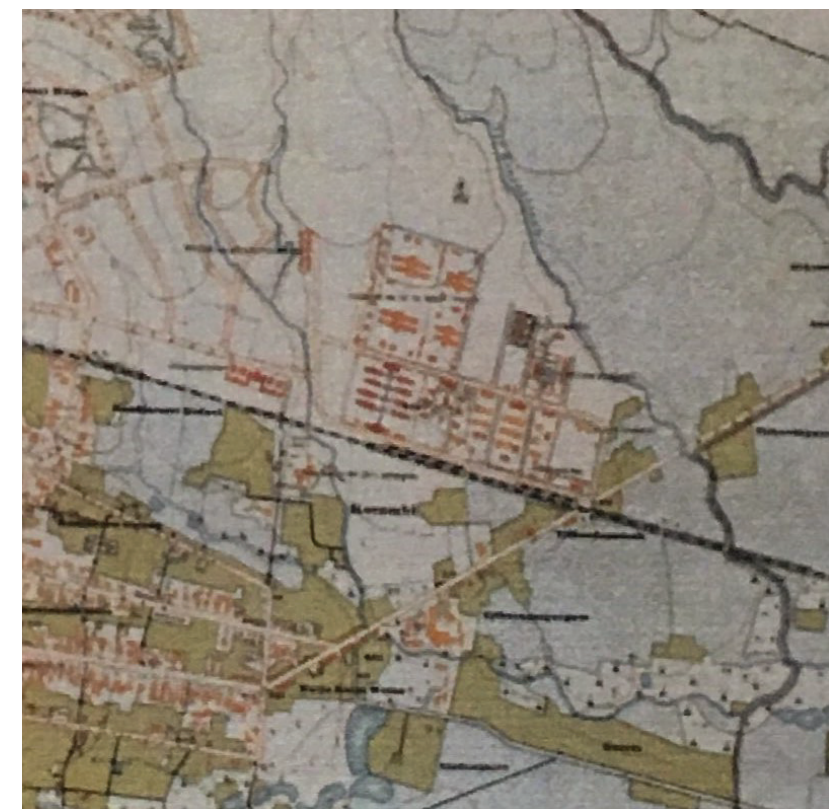

1910



1921

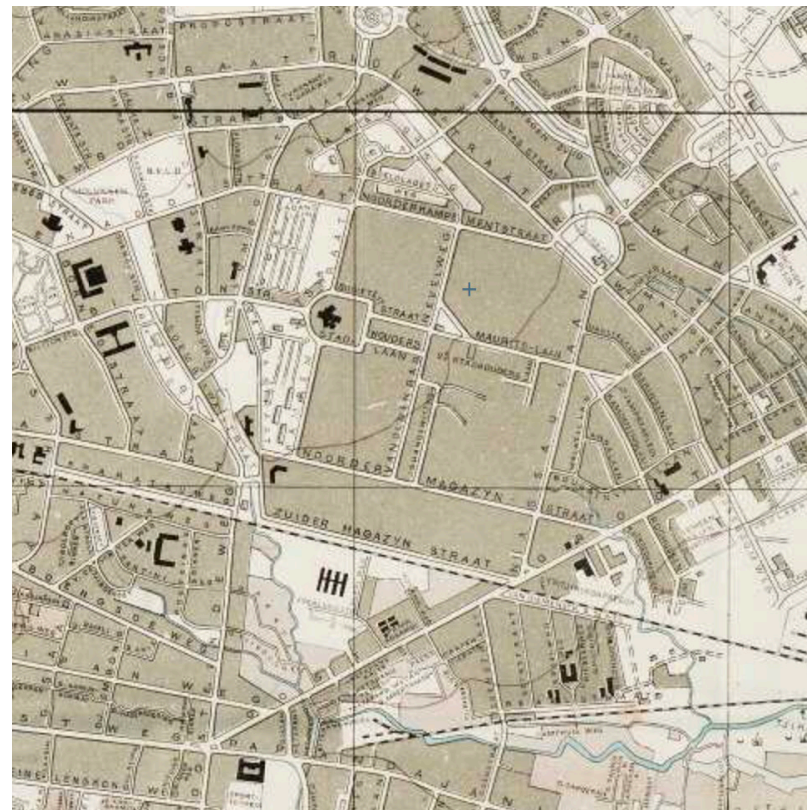

1946



2018

1910

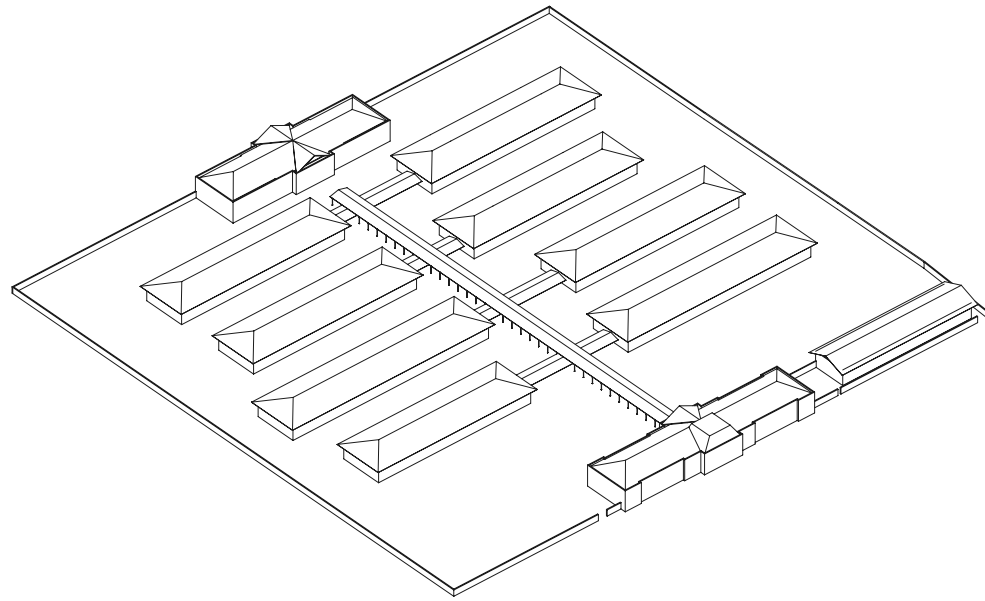

1921

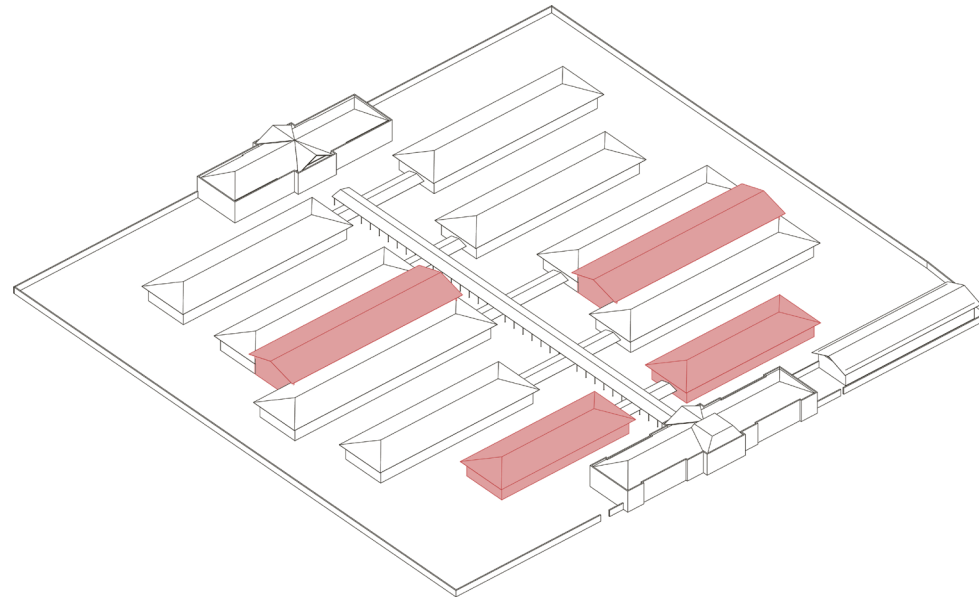

1921 - 1942

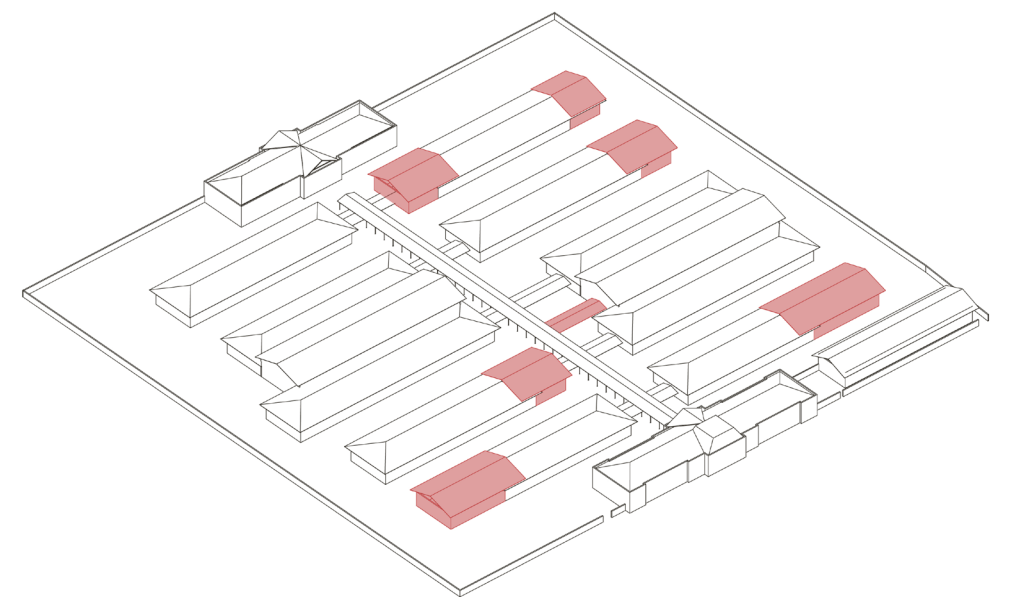

1921 - 1942

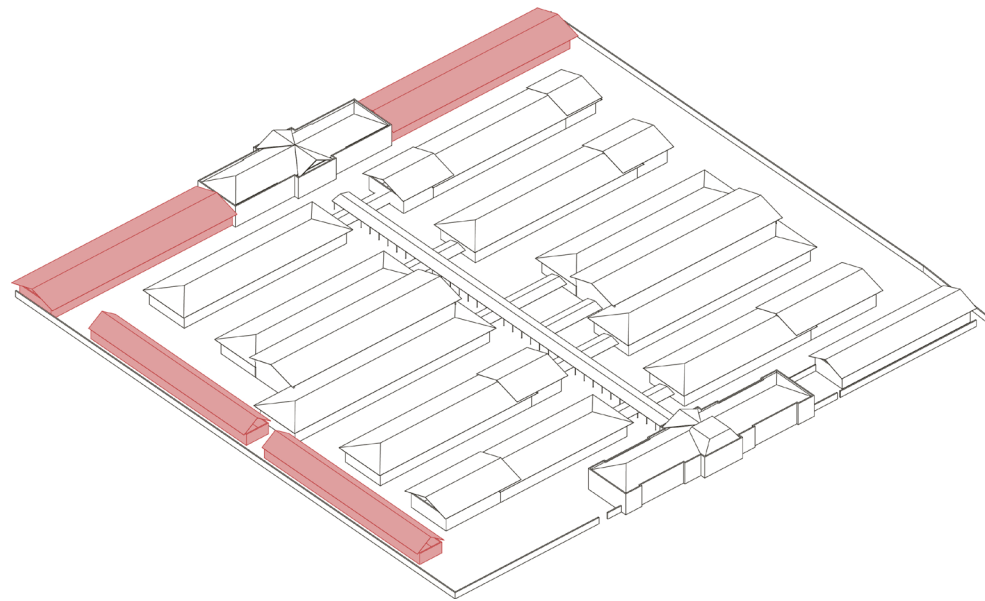

1946 - 2017

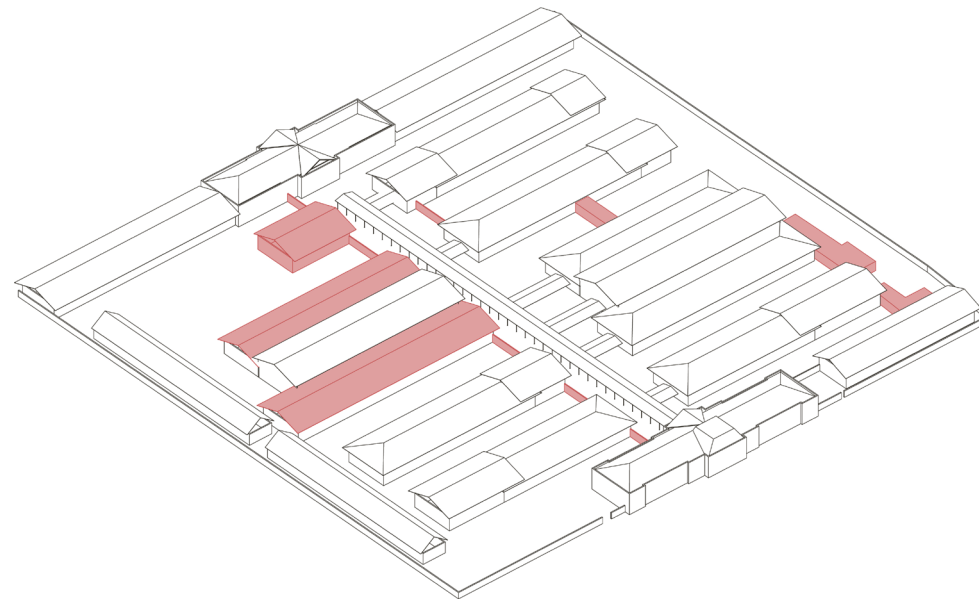

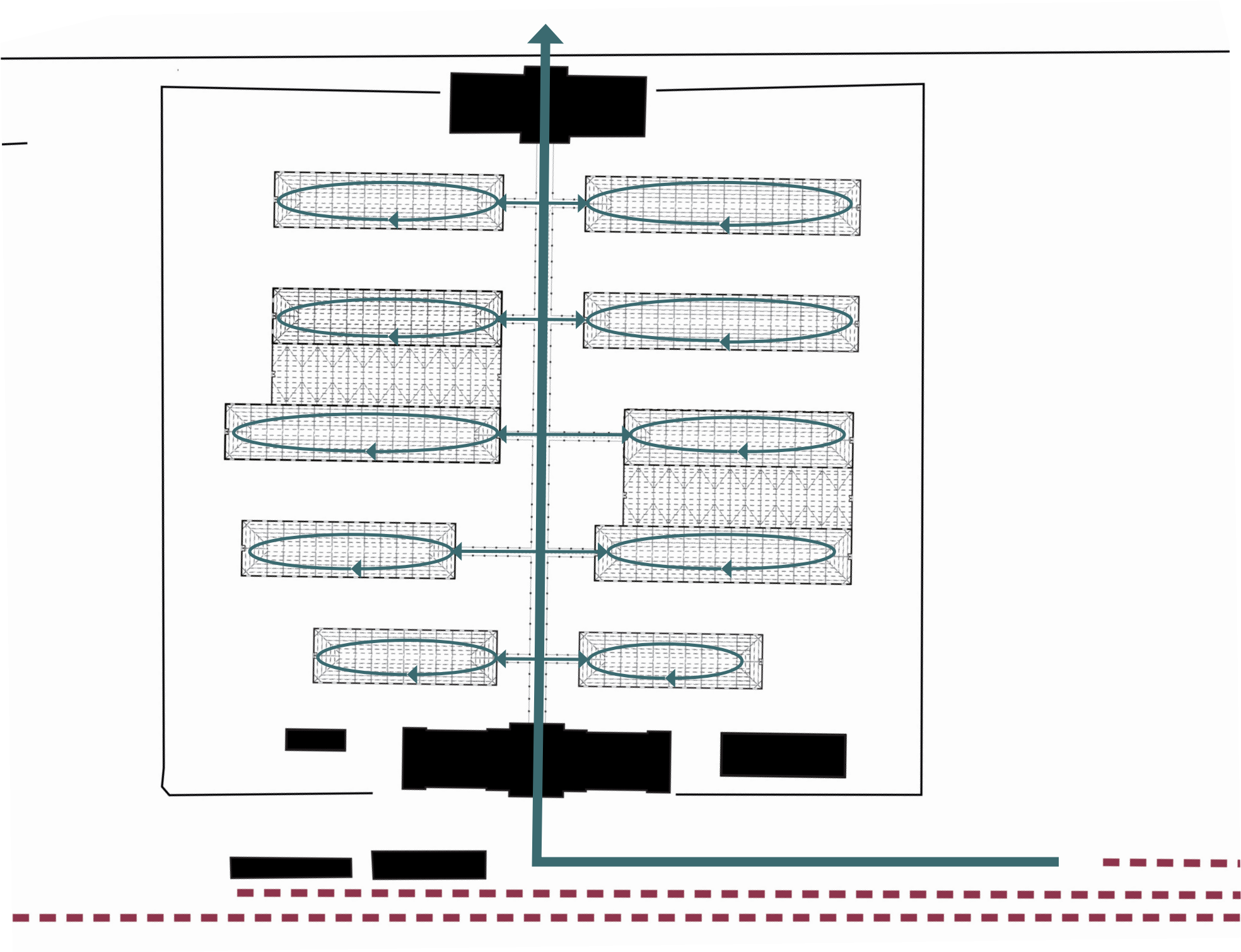

1921



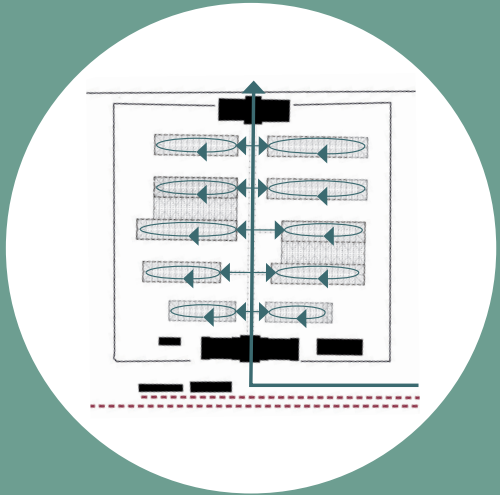
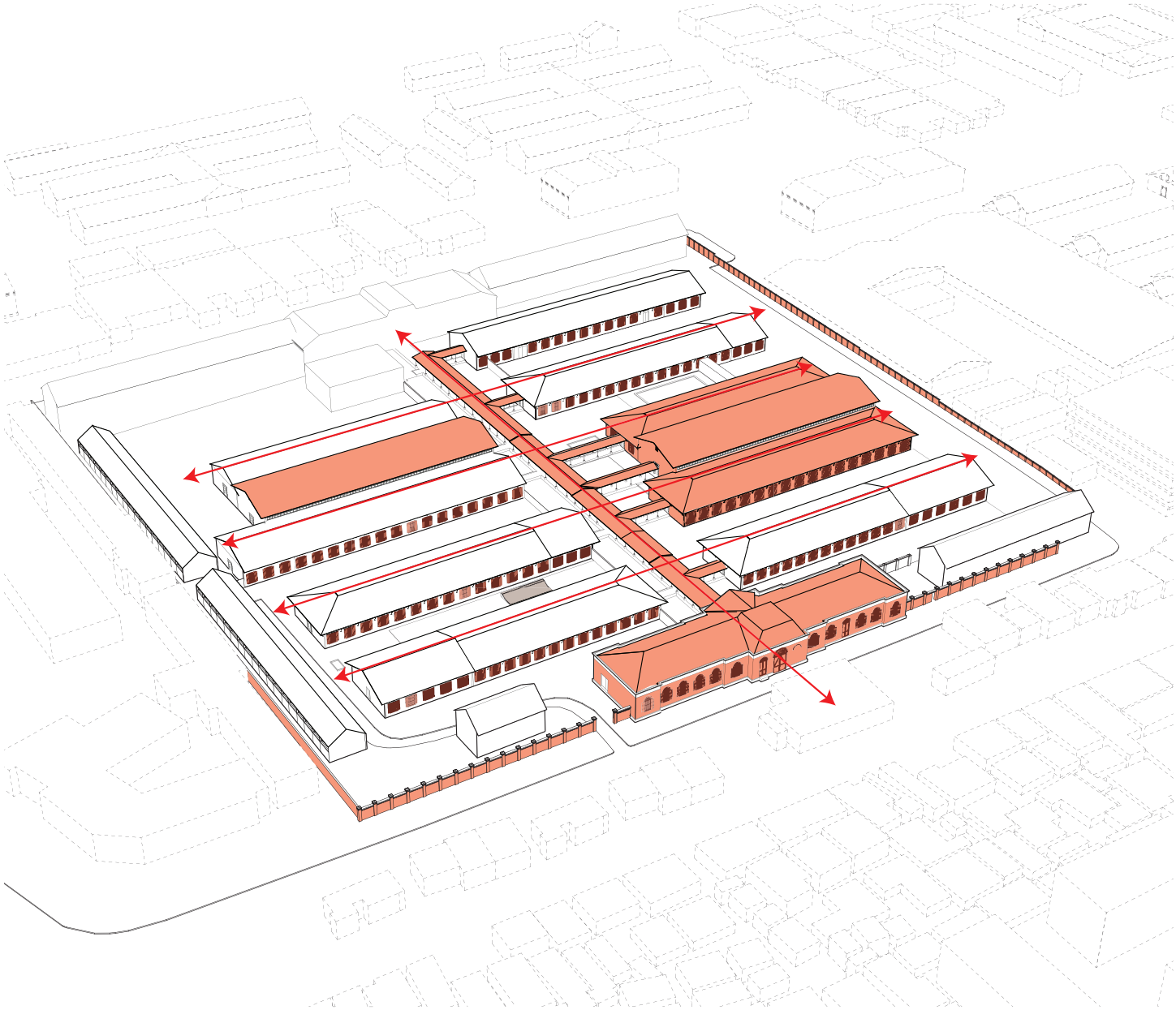

Central Axis



Unique Timber Roof



The Trolley Track



New Communities

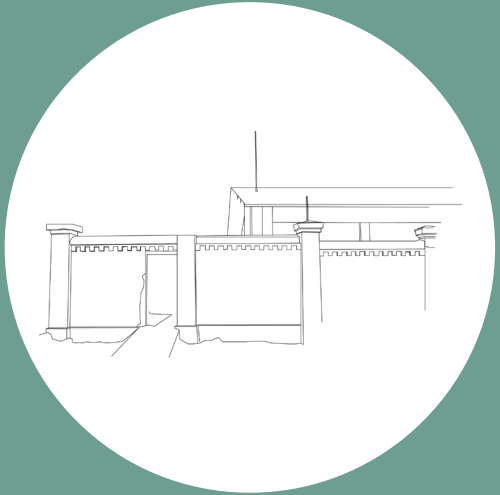

The Wall

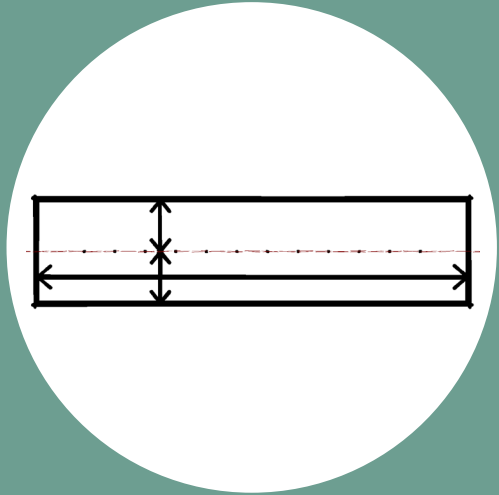

The Flexibility

Cultural Value Assessment

- High Value
- Medium Value
- Low Value

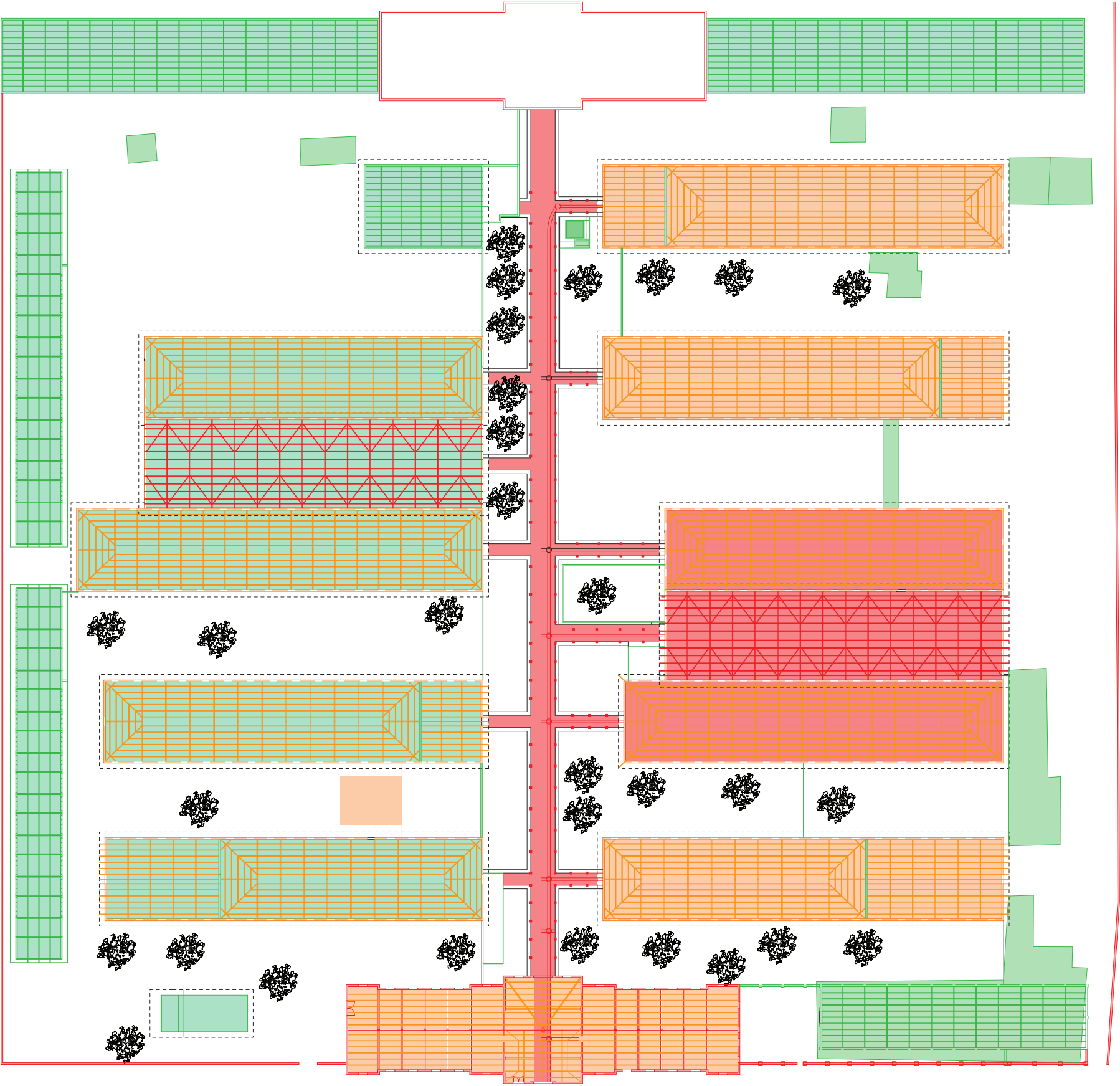

Intervention Location

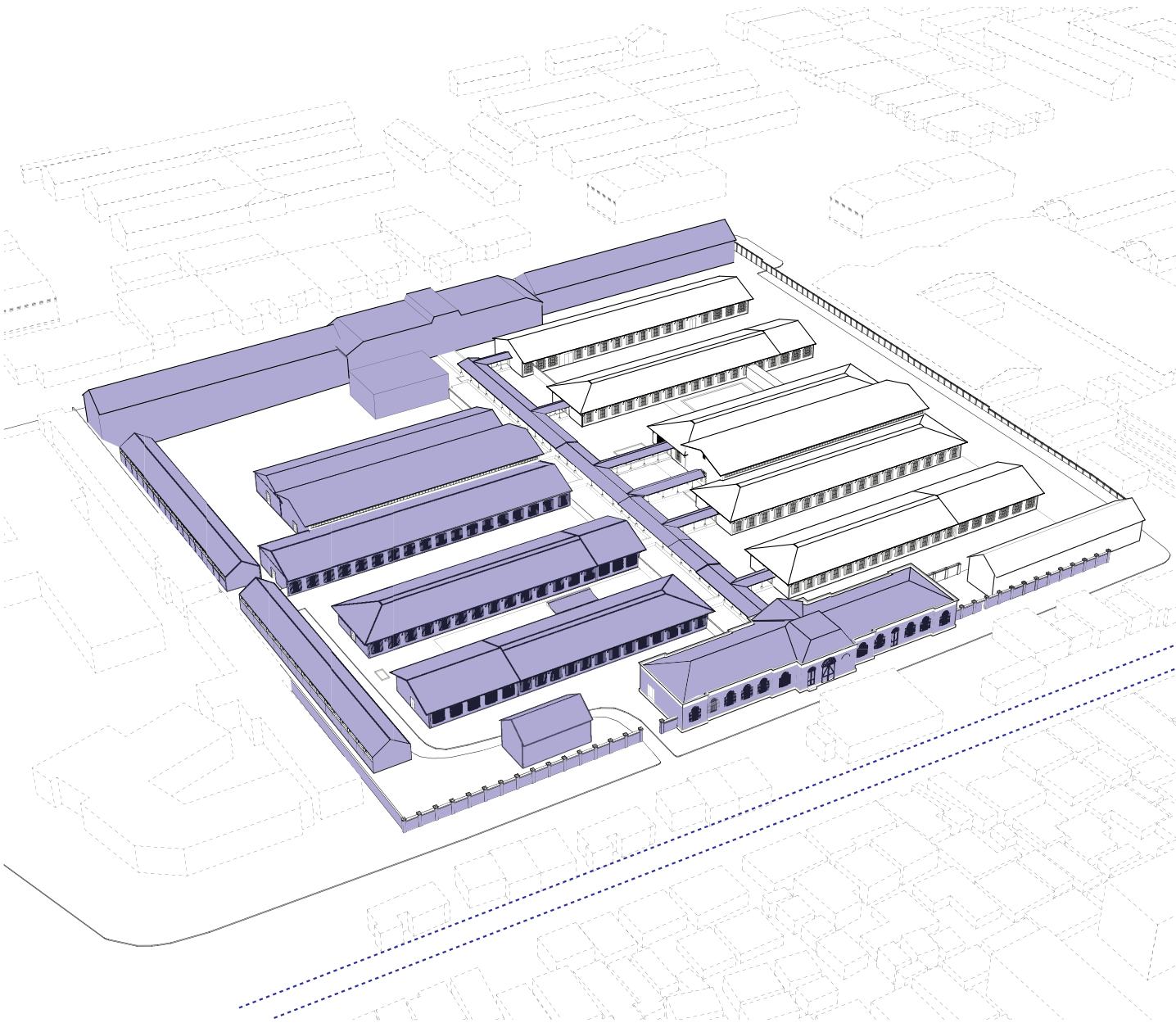

Connect



Nurture



Educate



Integrate



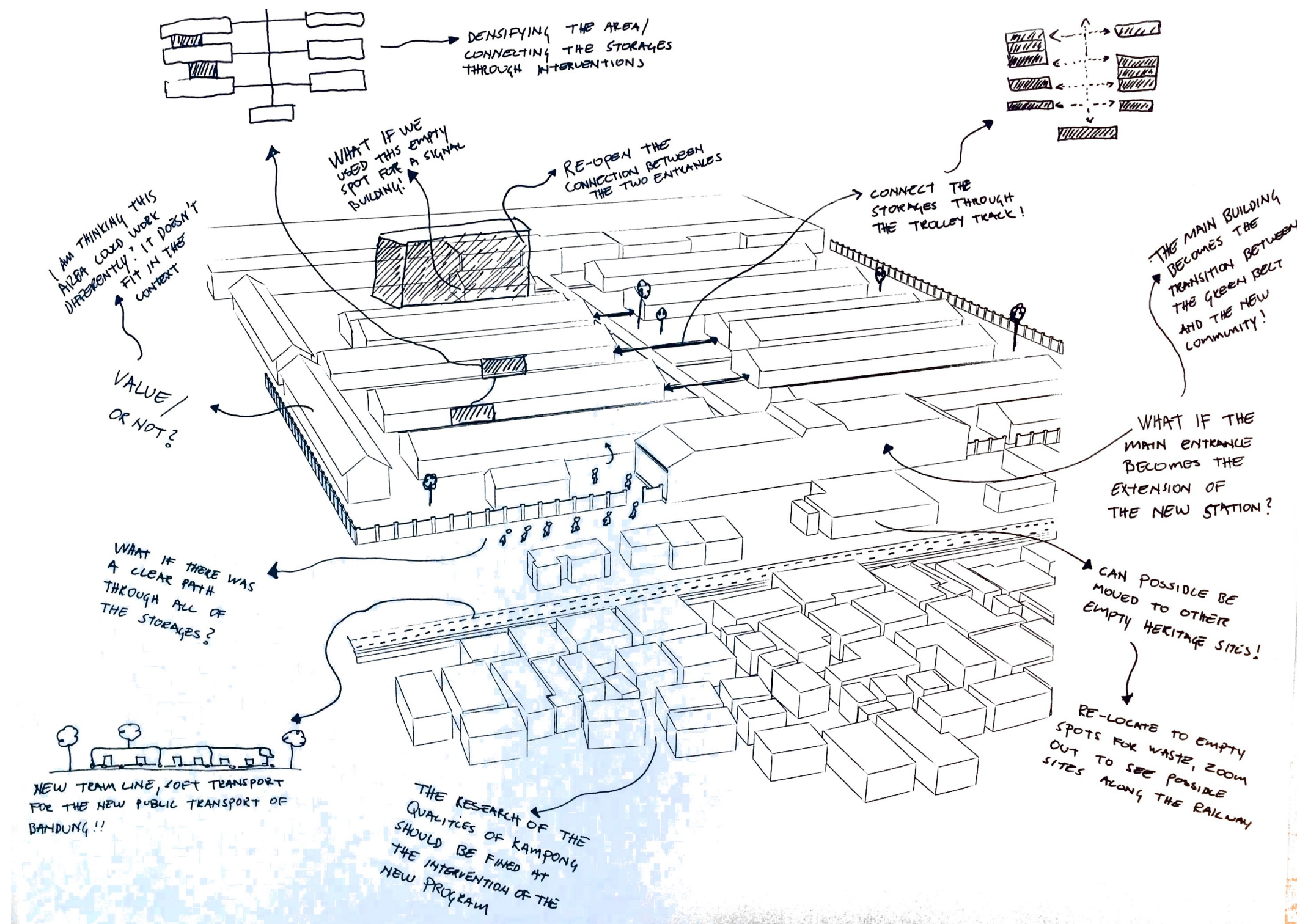

Research by design

- Process work

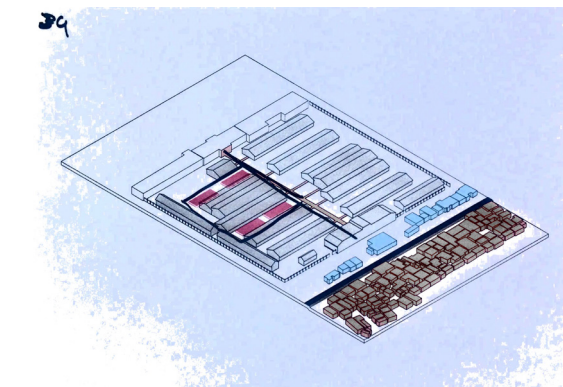
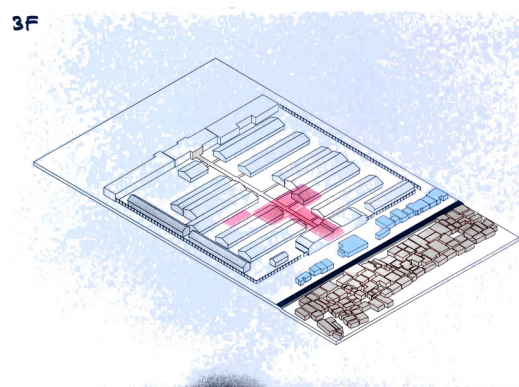
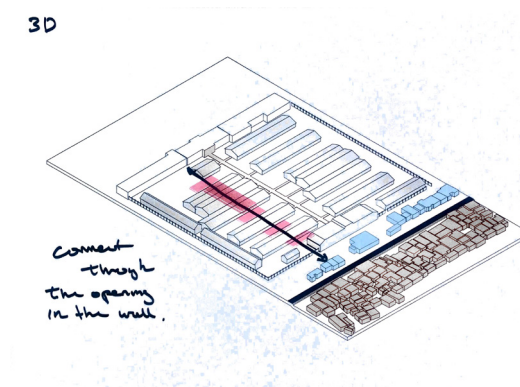
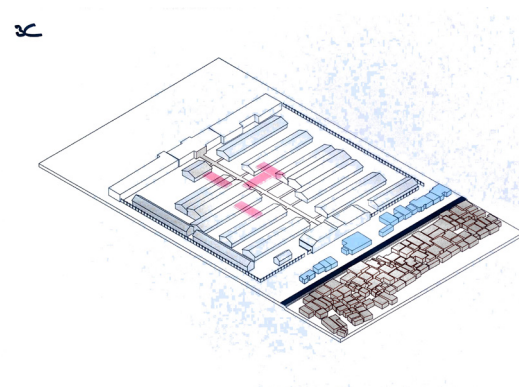
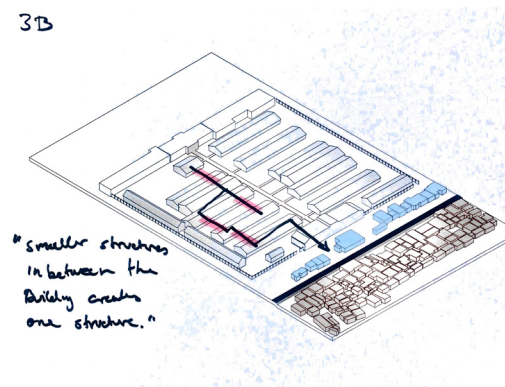
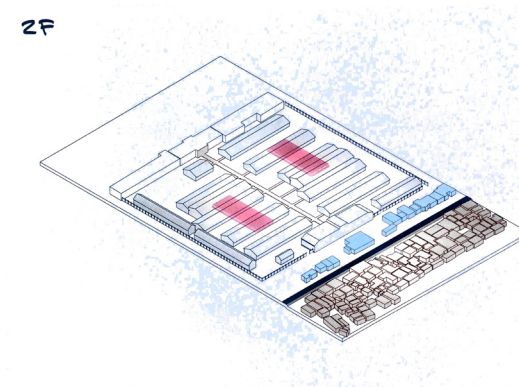
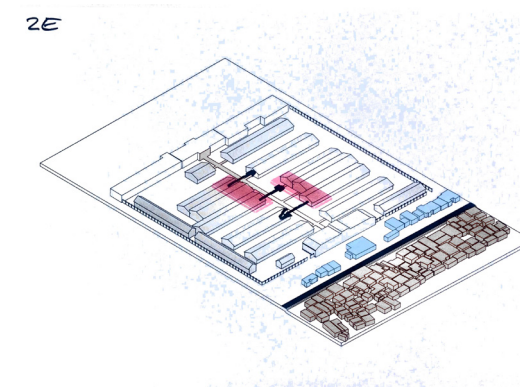
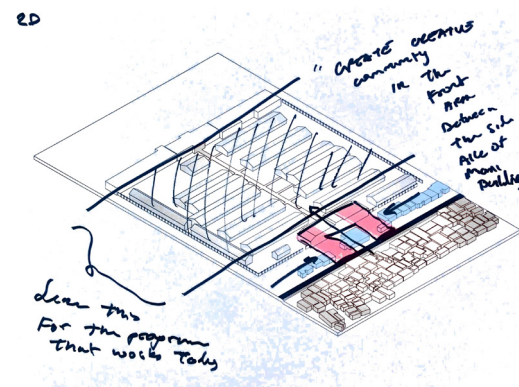
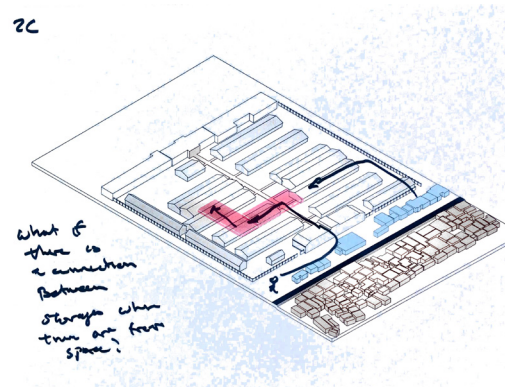
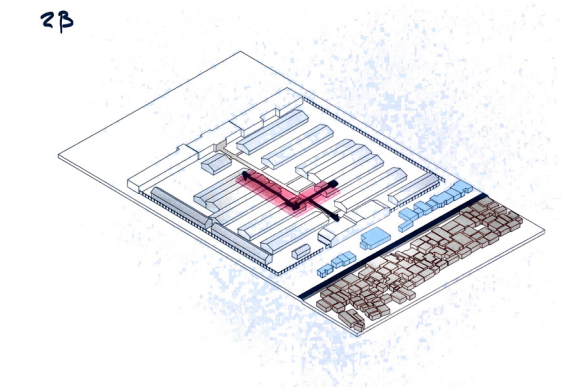
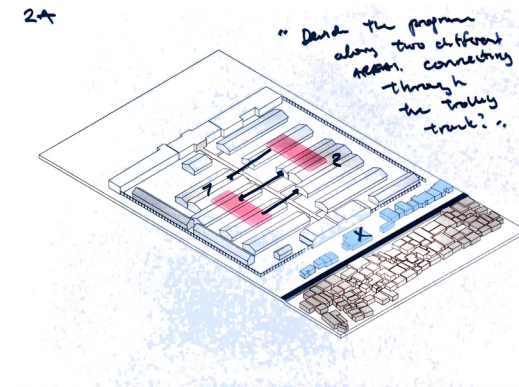
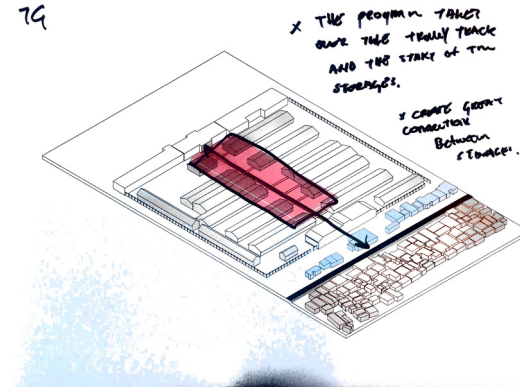
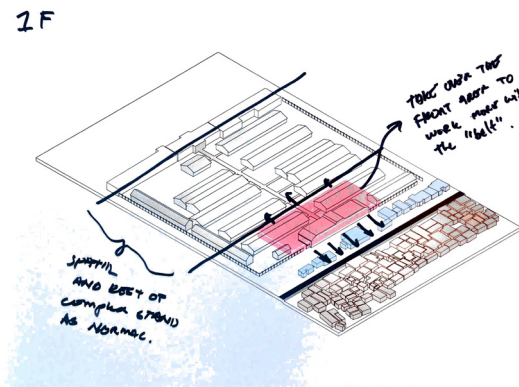
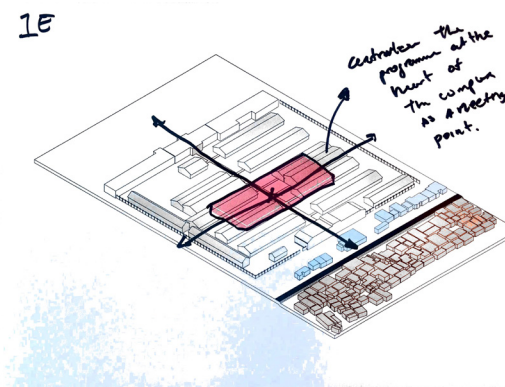
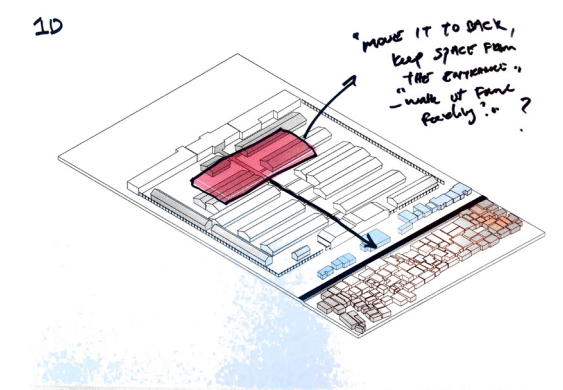
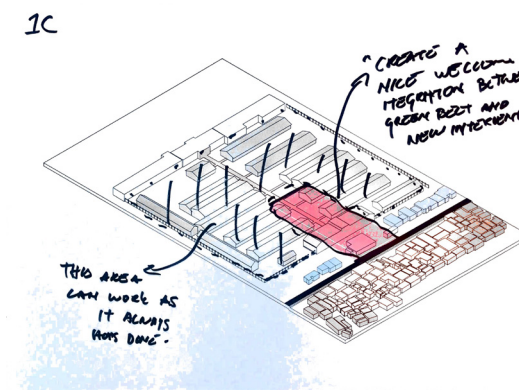
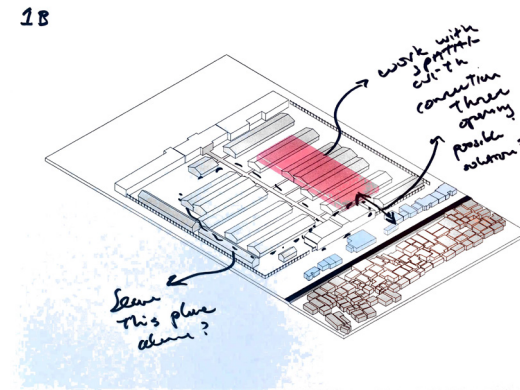
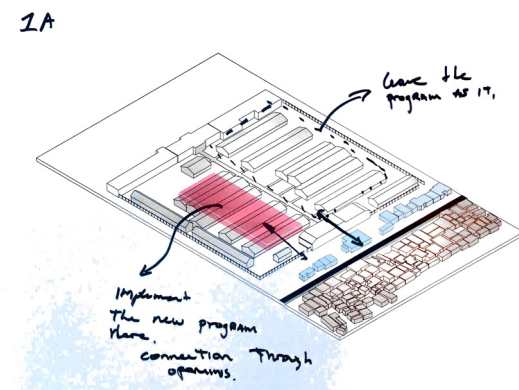
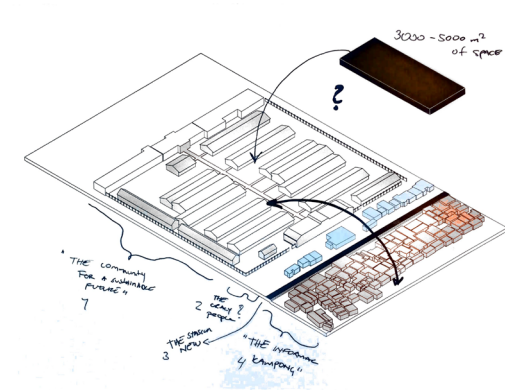

Research by design

- Process work

5A

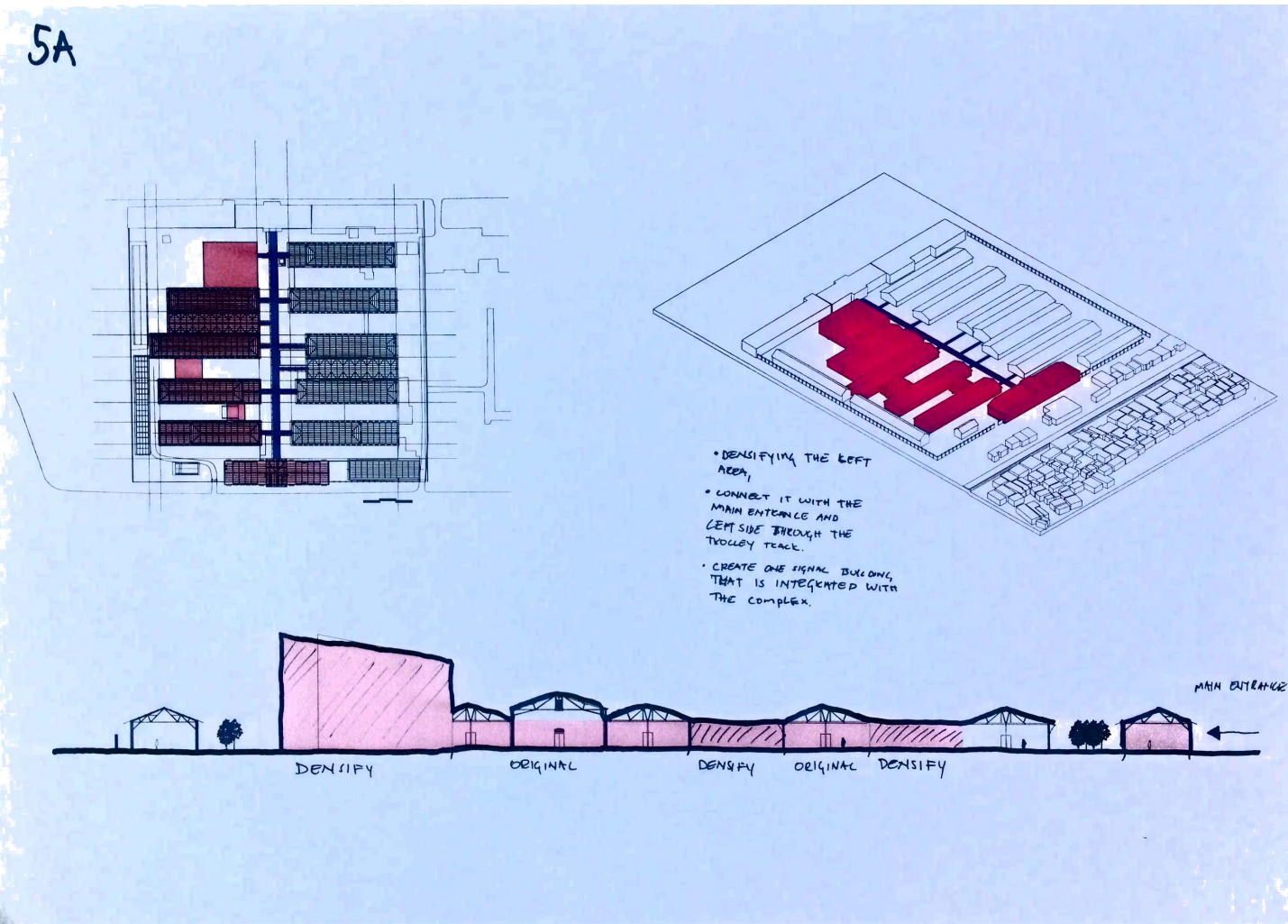

5B

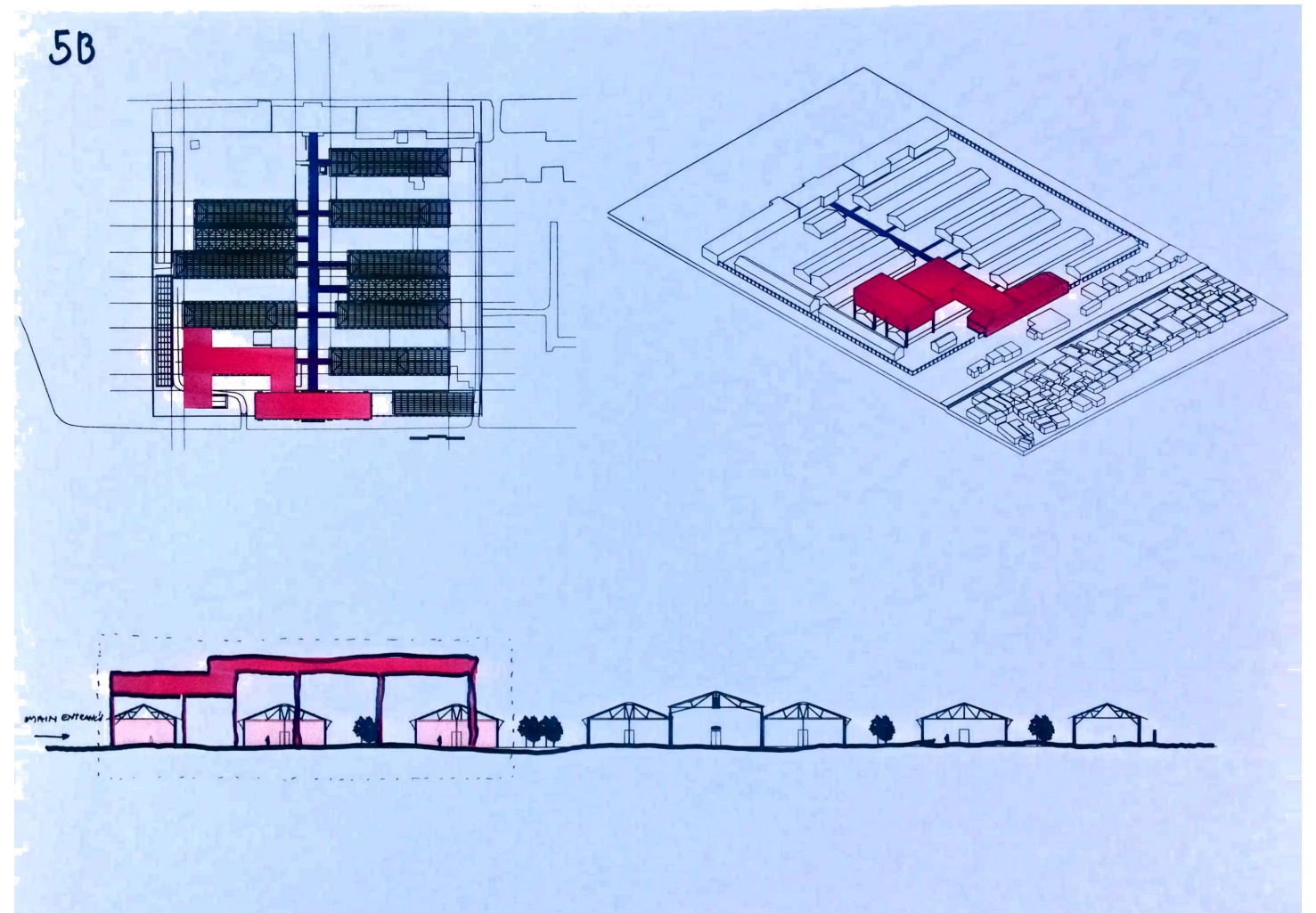

Research by design

- Process work

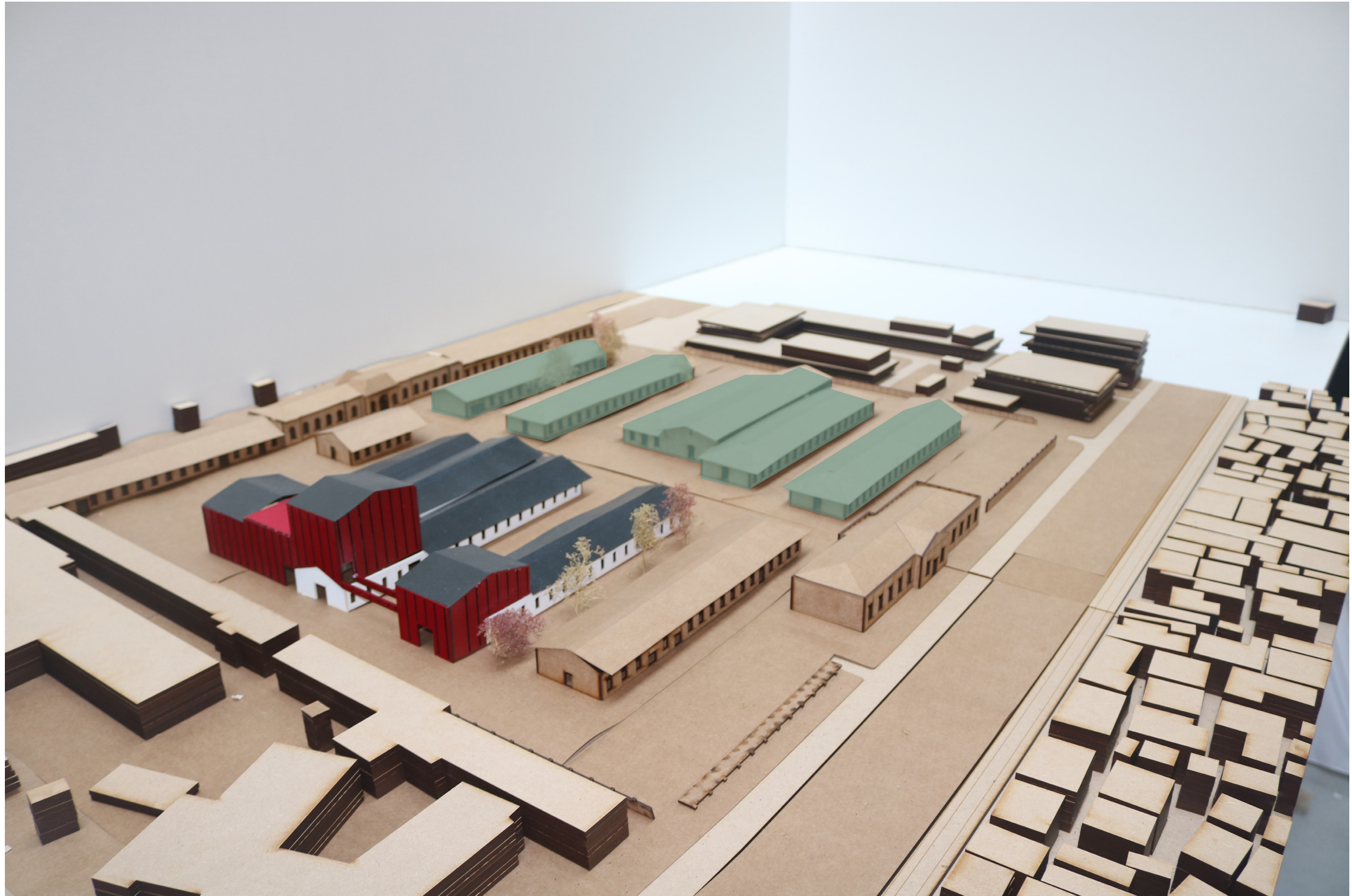

Nurture

- Position decision

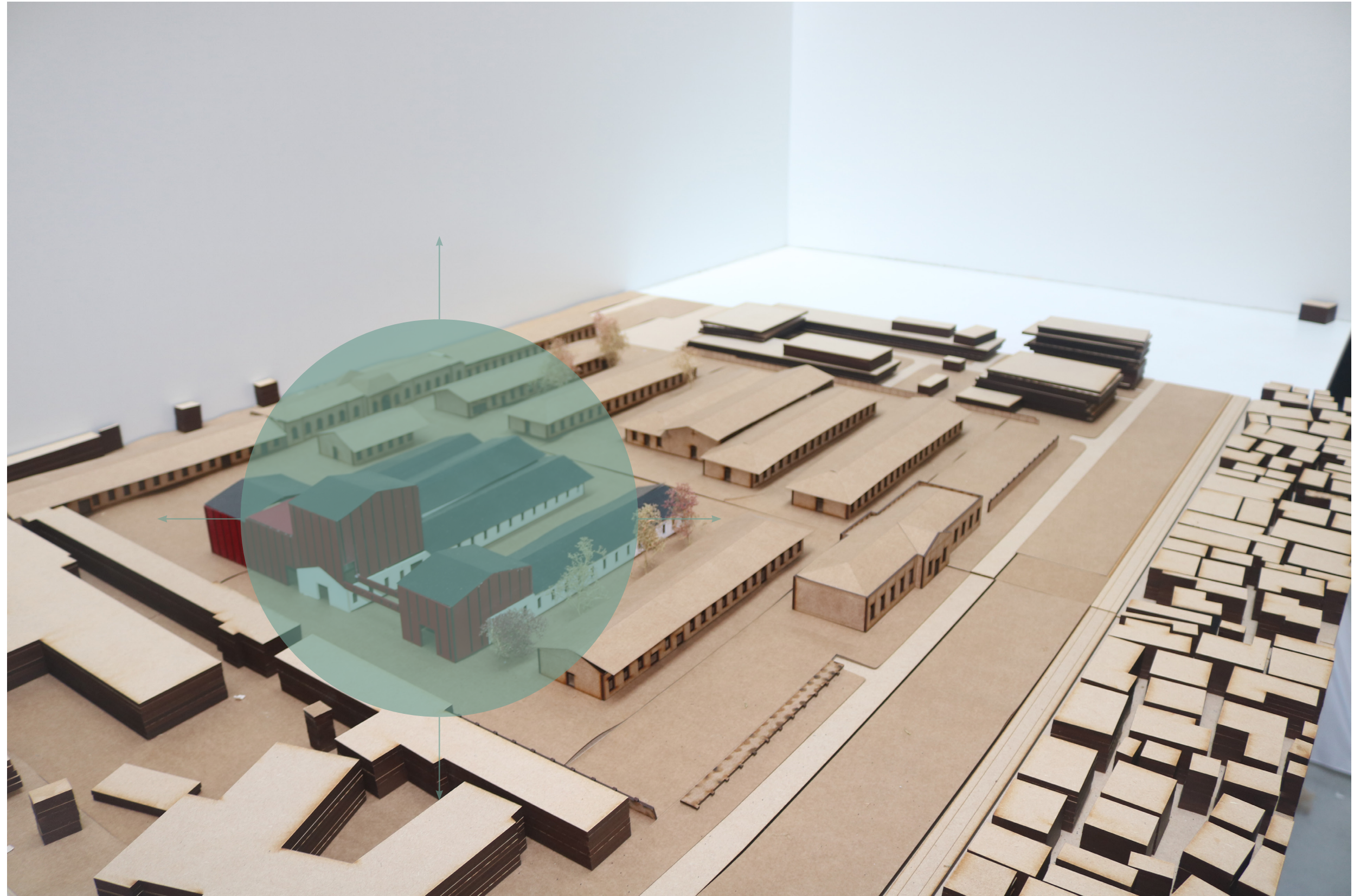

Centralize

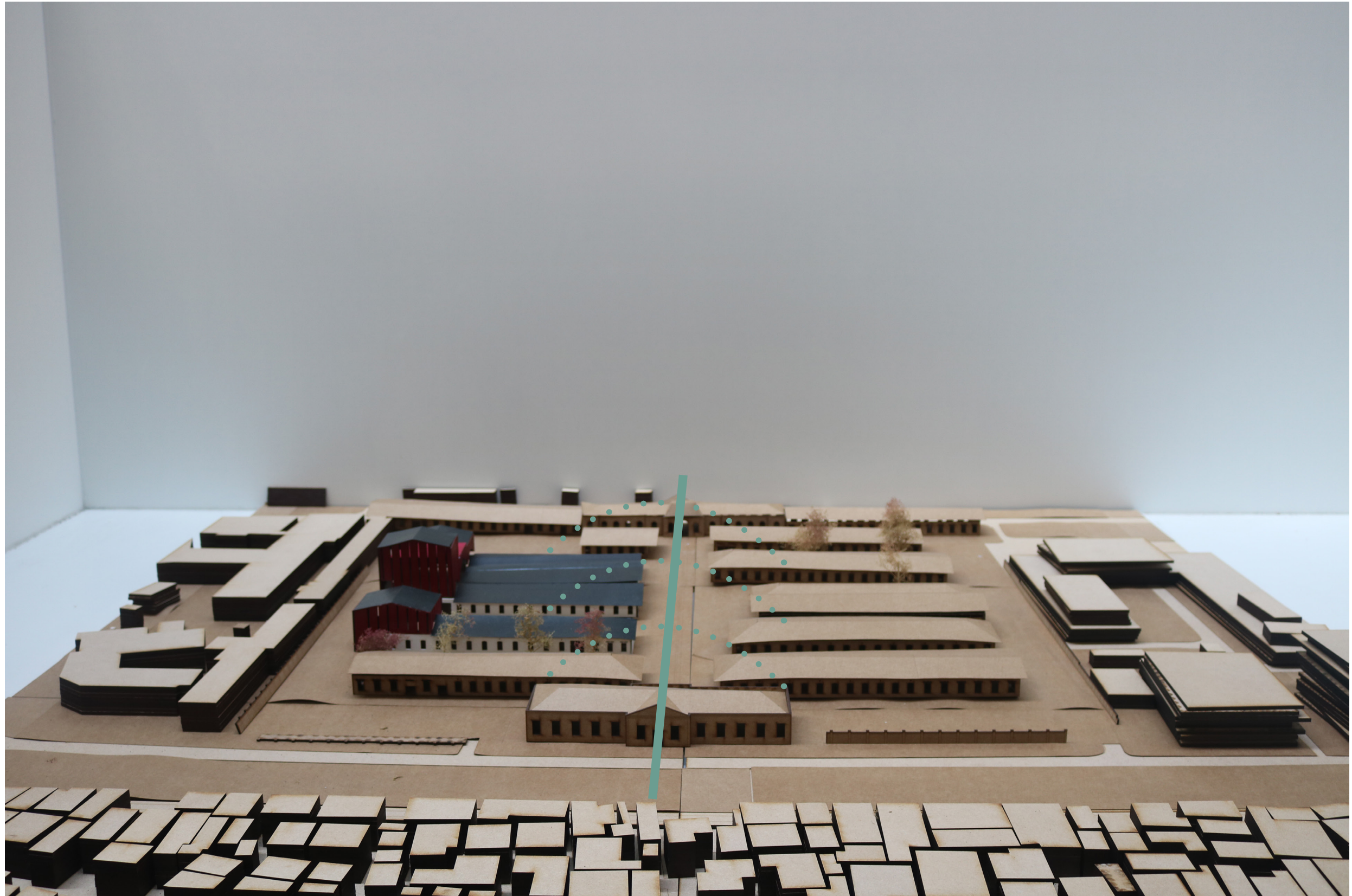

Natural

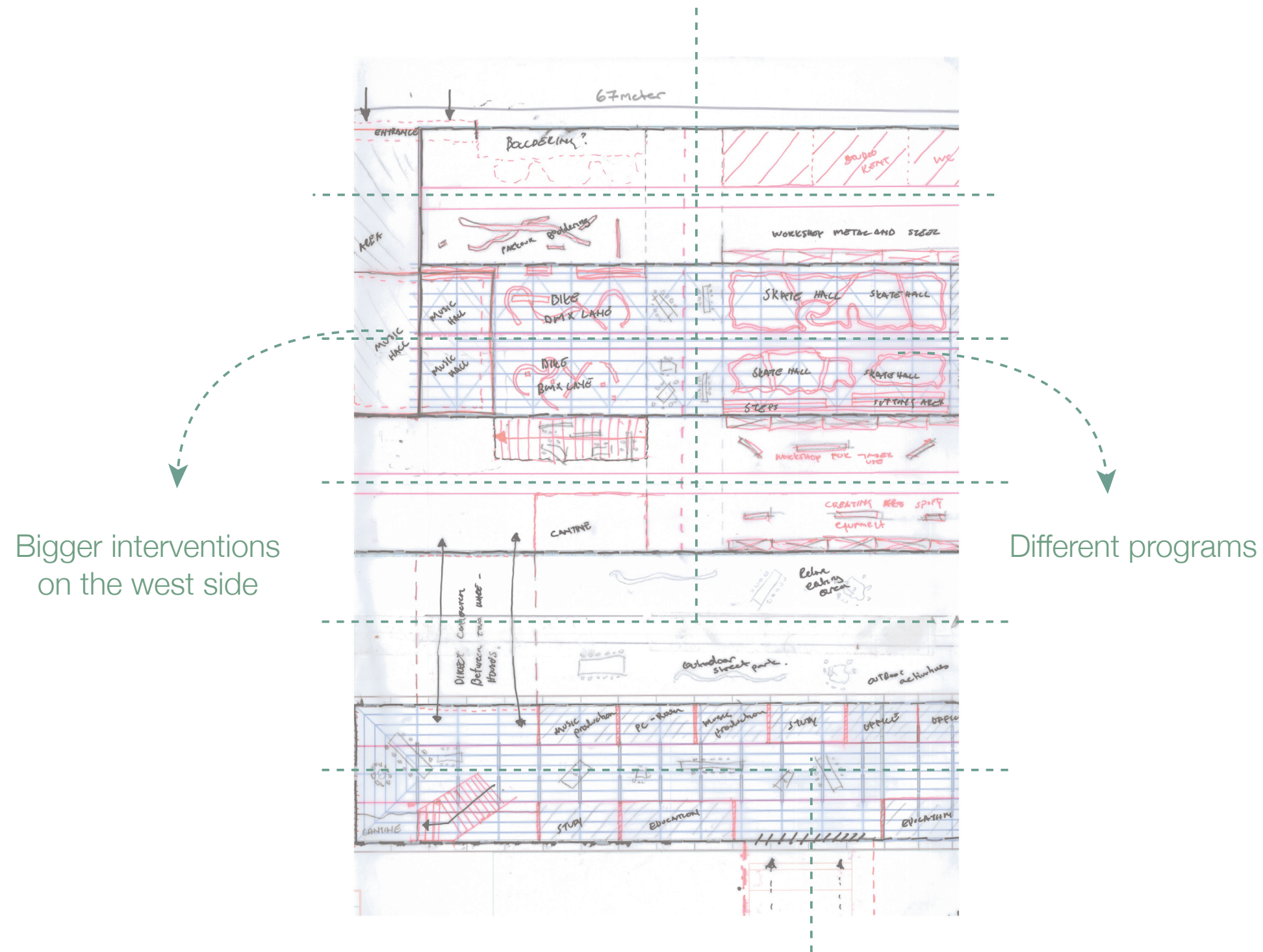

Research by design

- Positioning the program

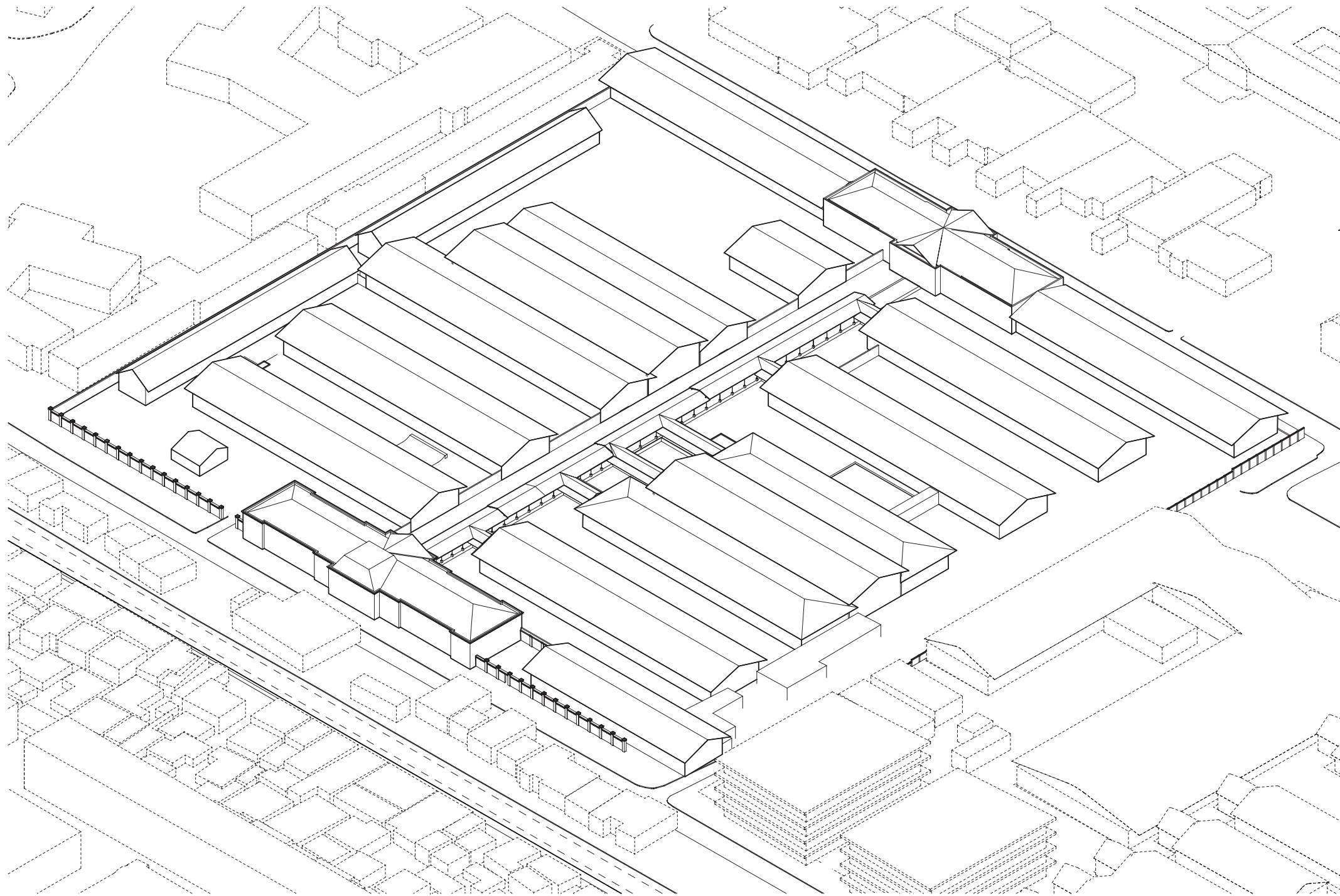

Existing Site

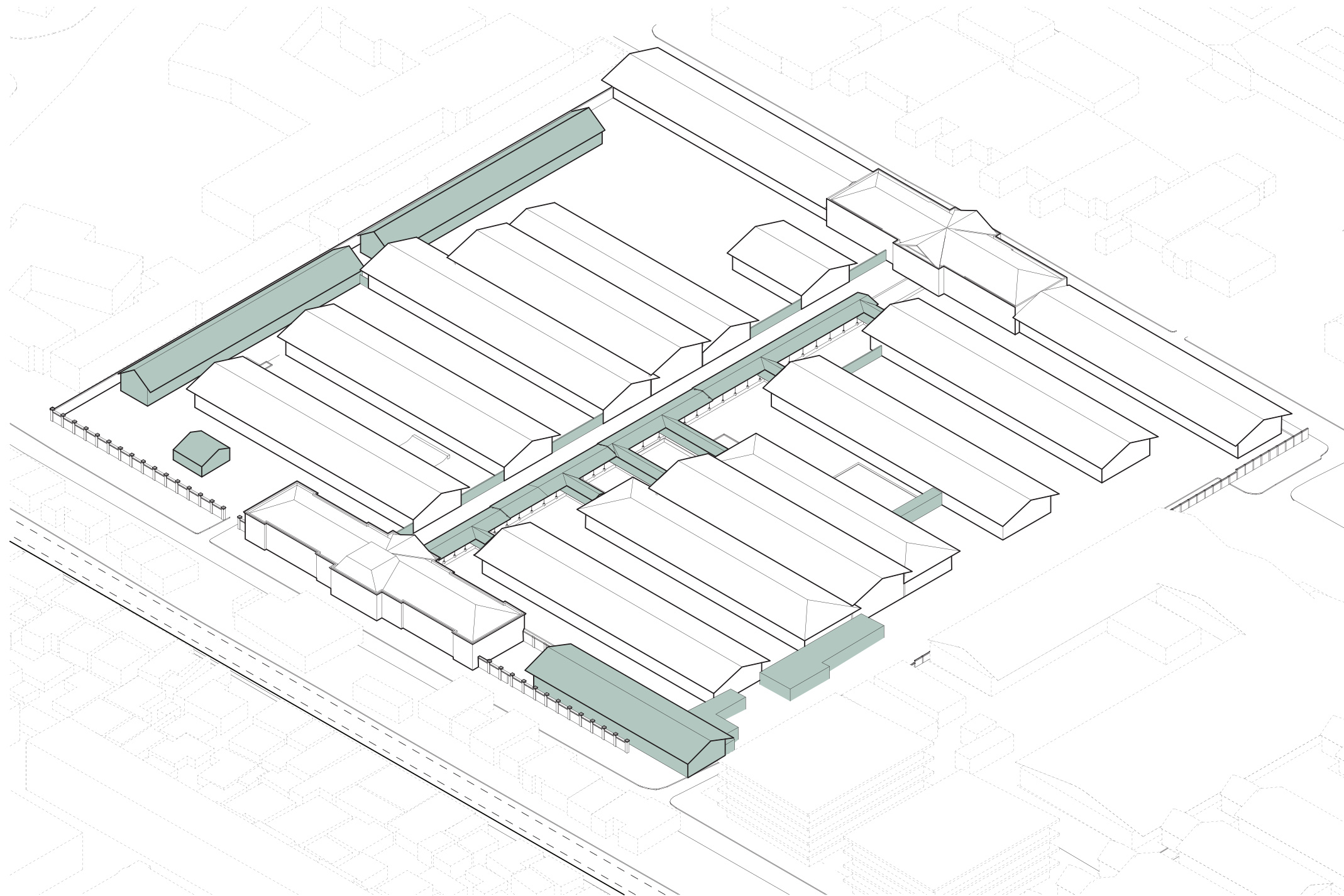

Removing

- Re-use

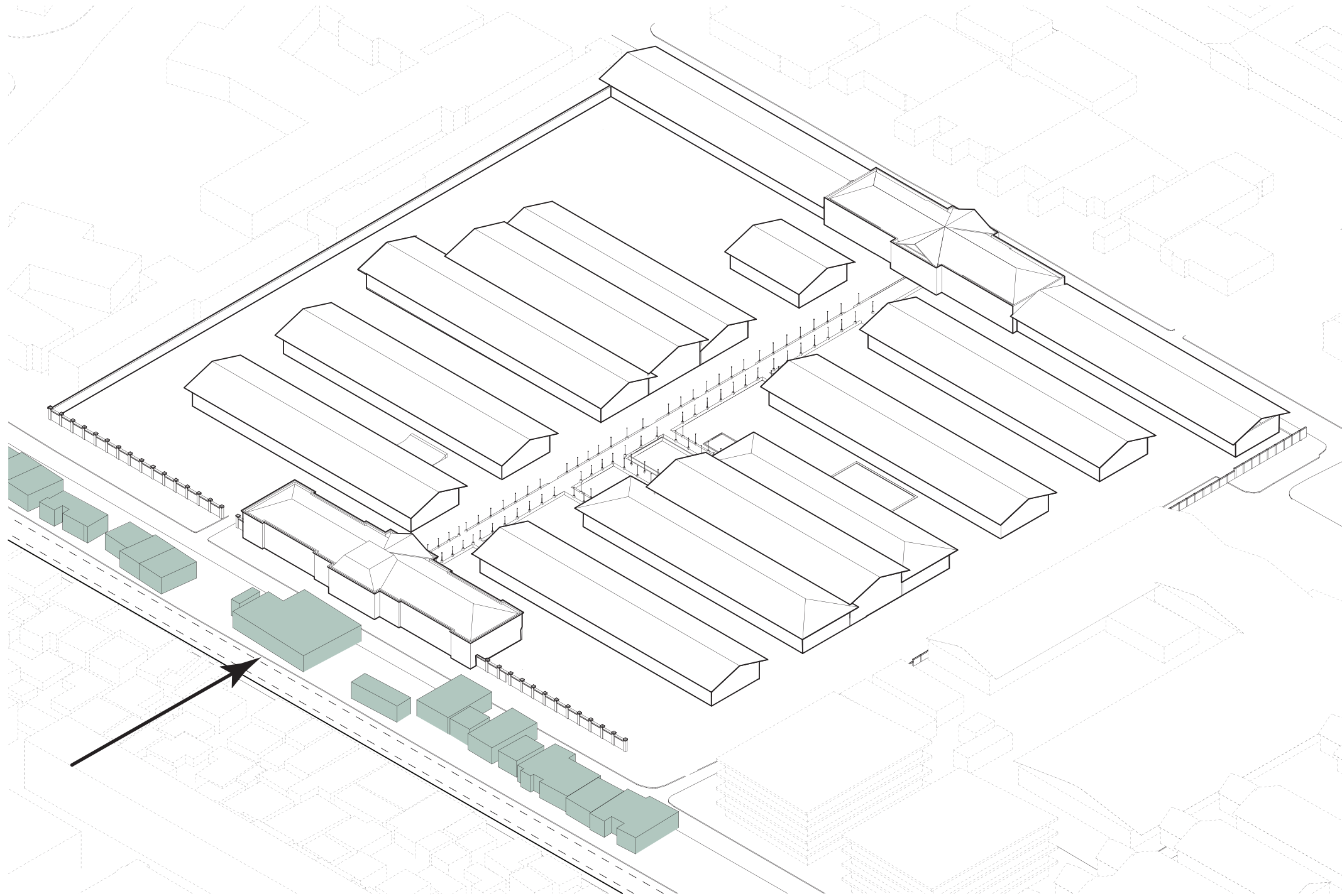

Integrate

- Move the waste / buildings to another empty - adapted area

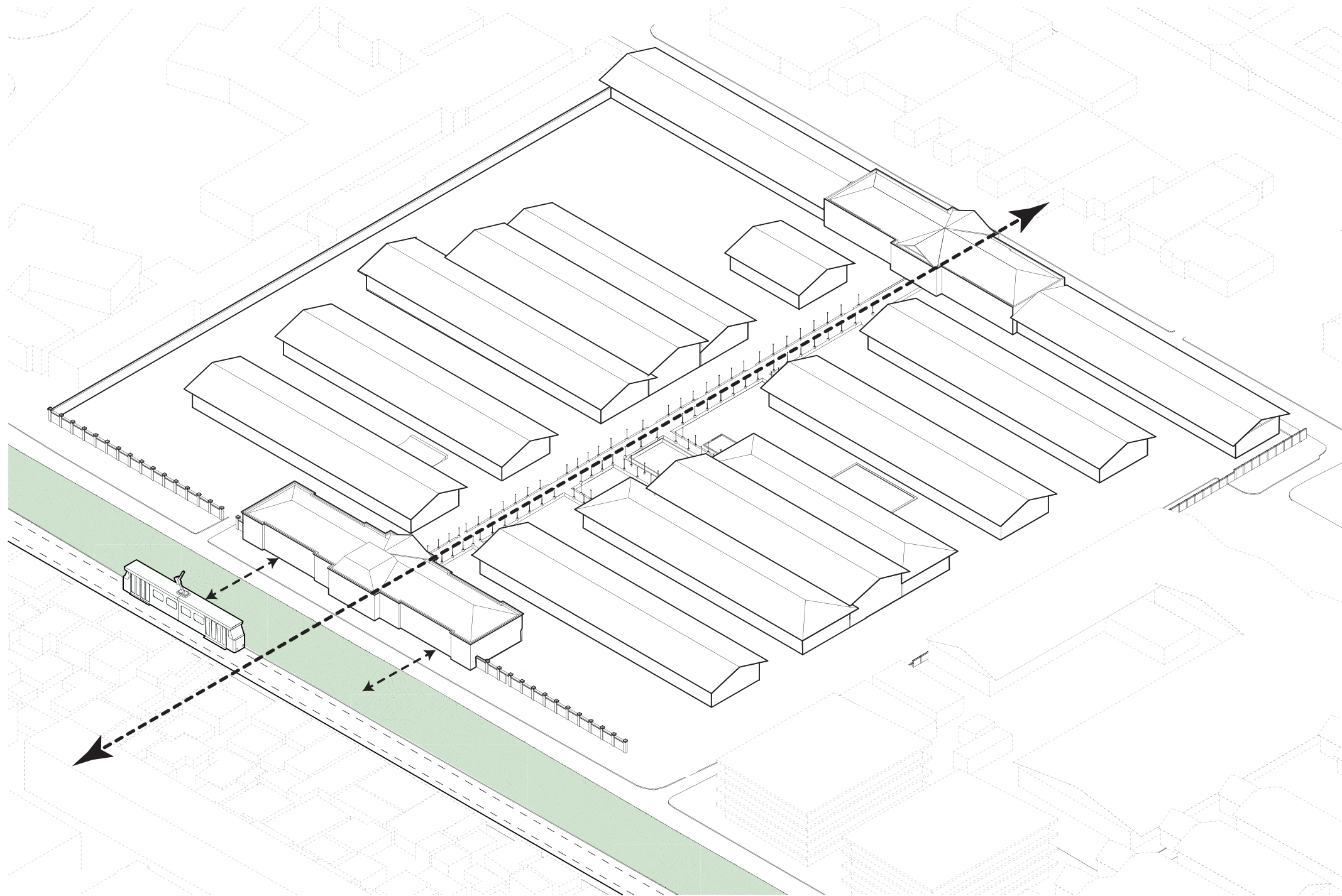

Direct Connection | Adapt Tram System

- Area in front of the complex becomes a meeting point

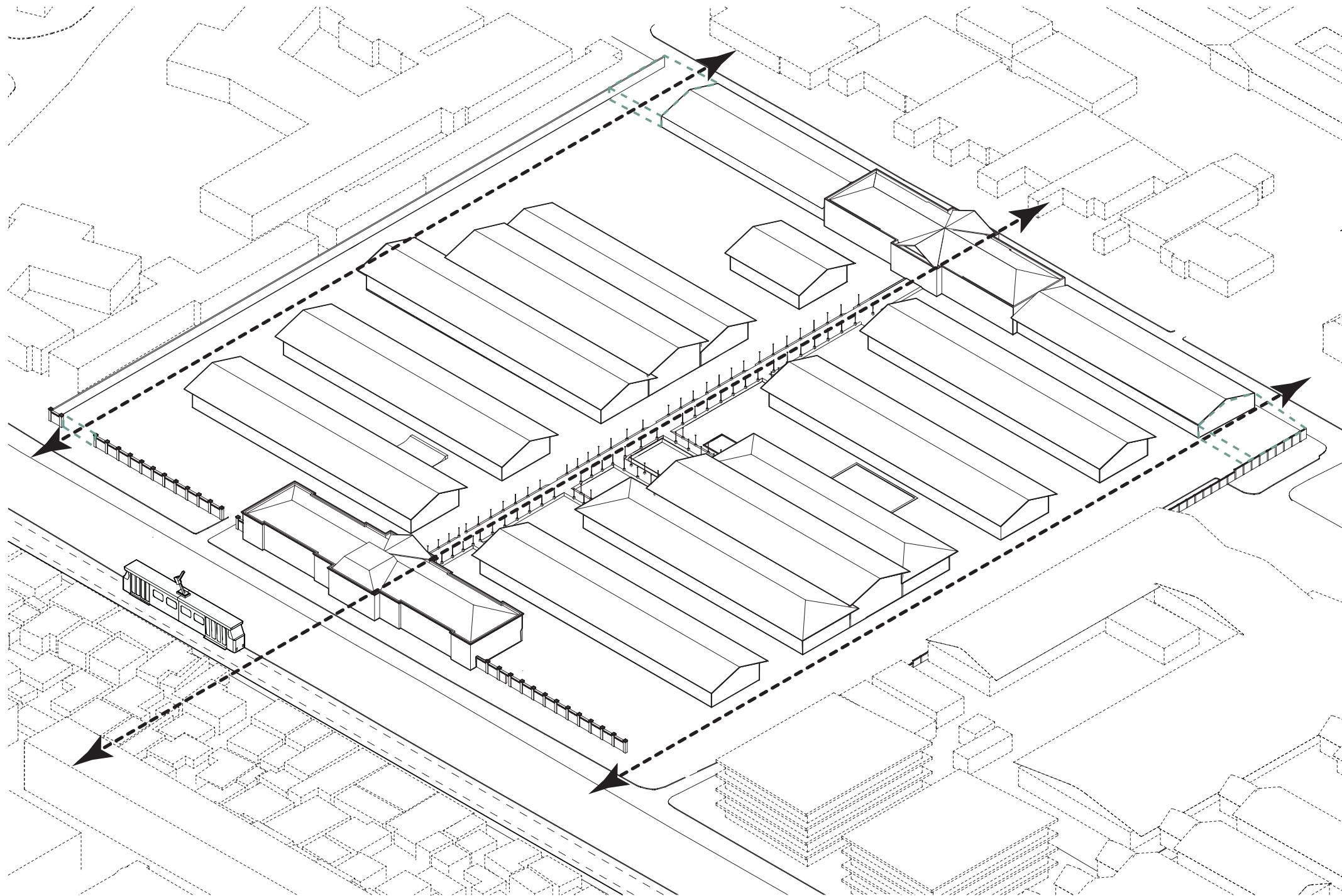

New Semi Axis

- Make use of the passages

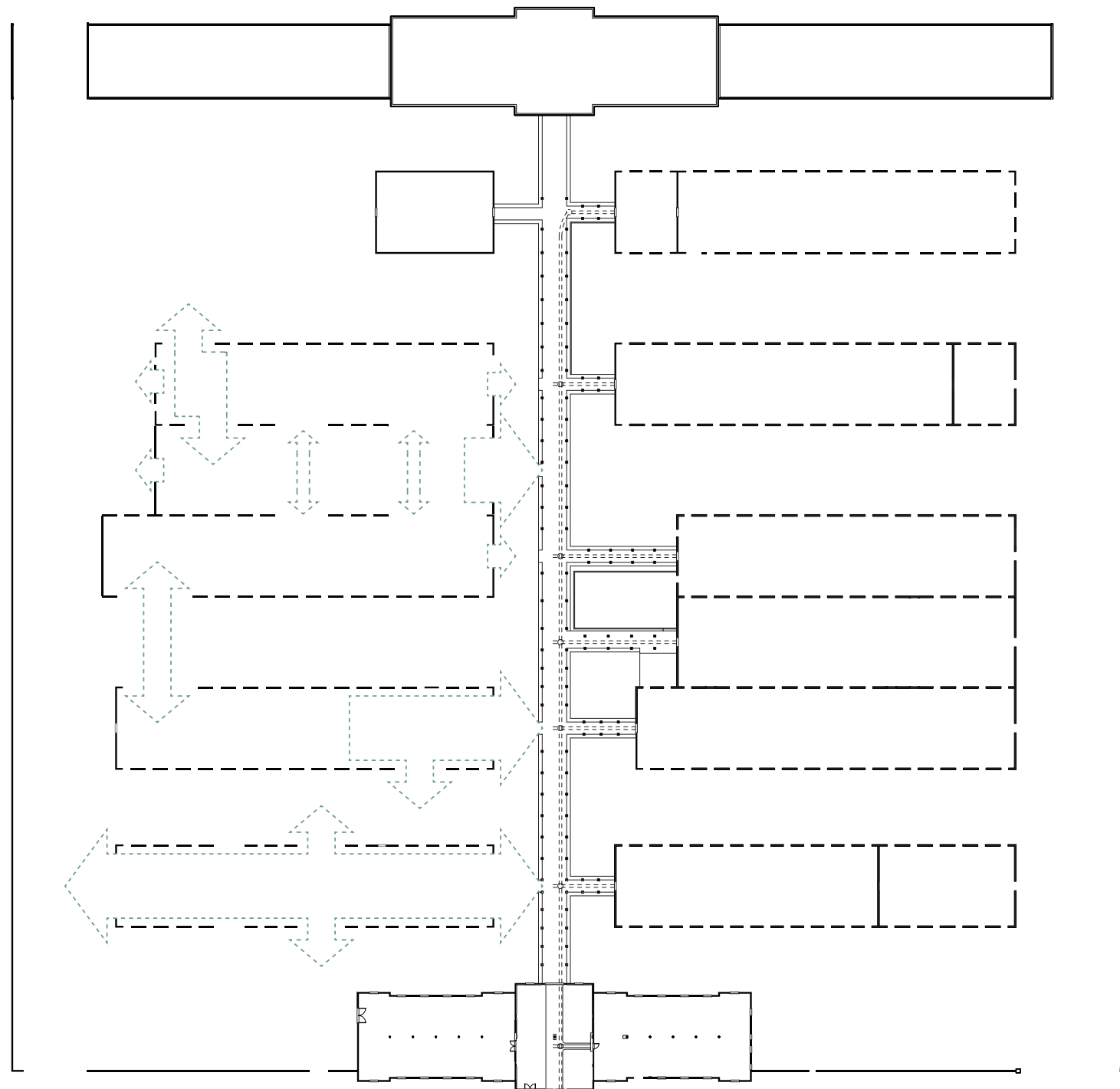

Opening Up

- Opening up according to program concept and the program function

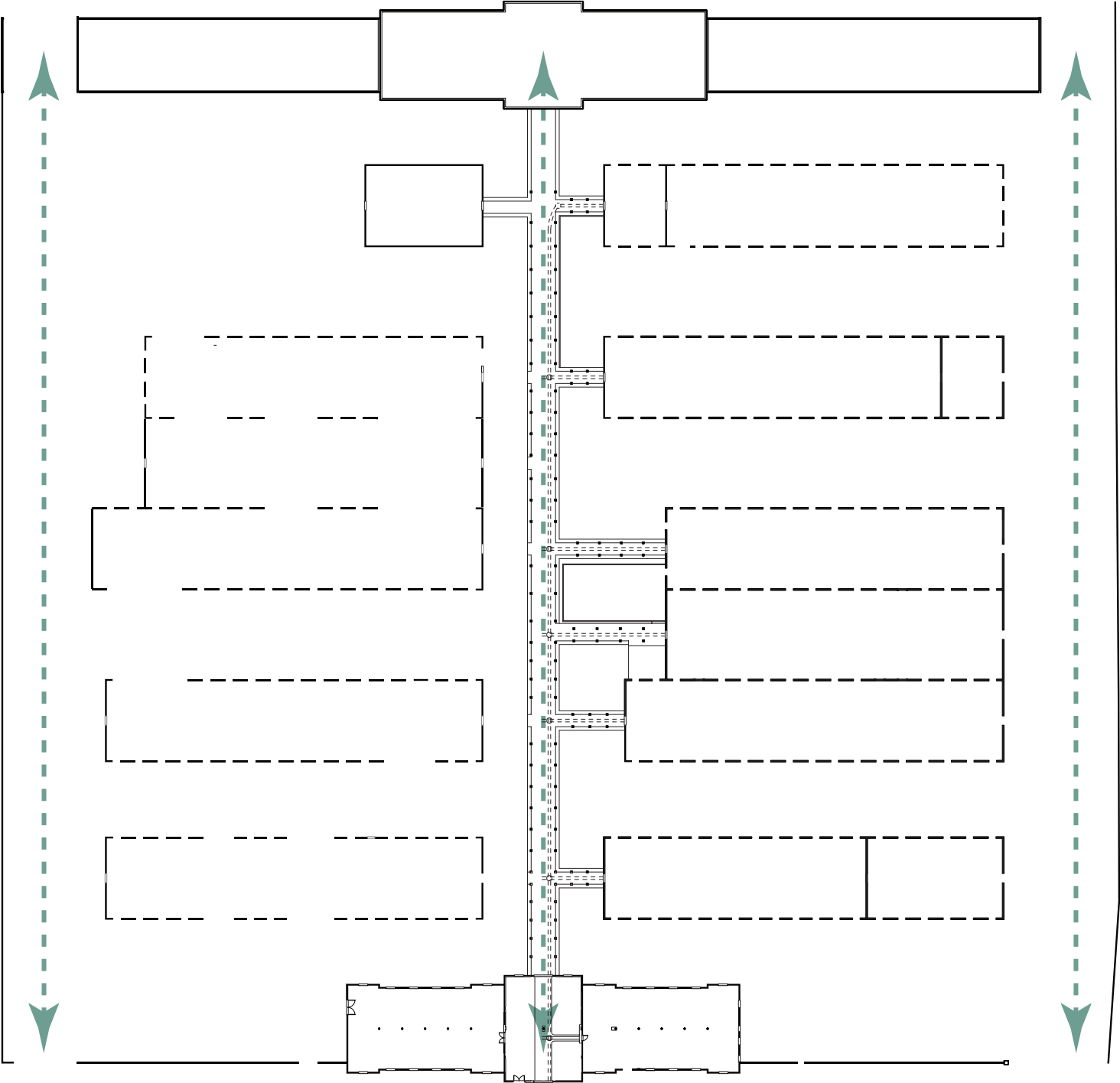

Main Circulation

- The sides becomes a programmatic circulation, whilst the mid part is revitalizing the sites historic past

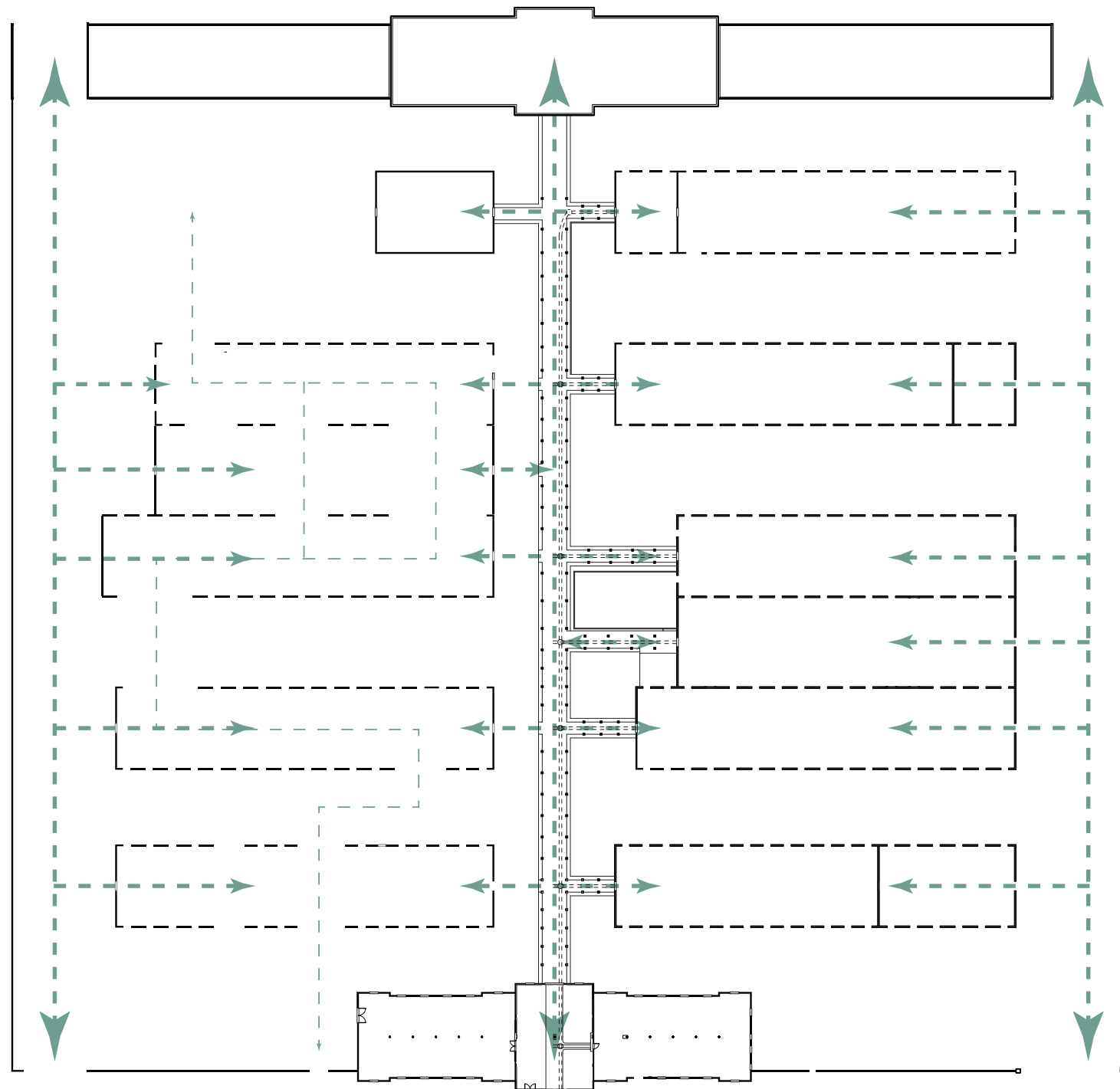

Bridging The Site

- Building are connected through internal circulation
- Trolley track is back
- Connecting the storages from both sides

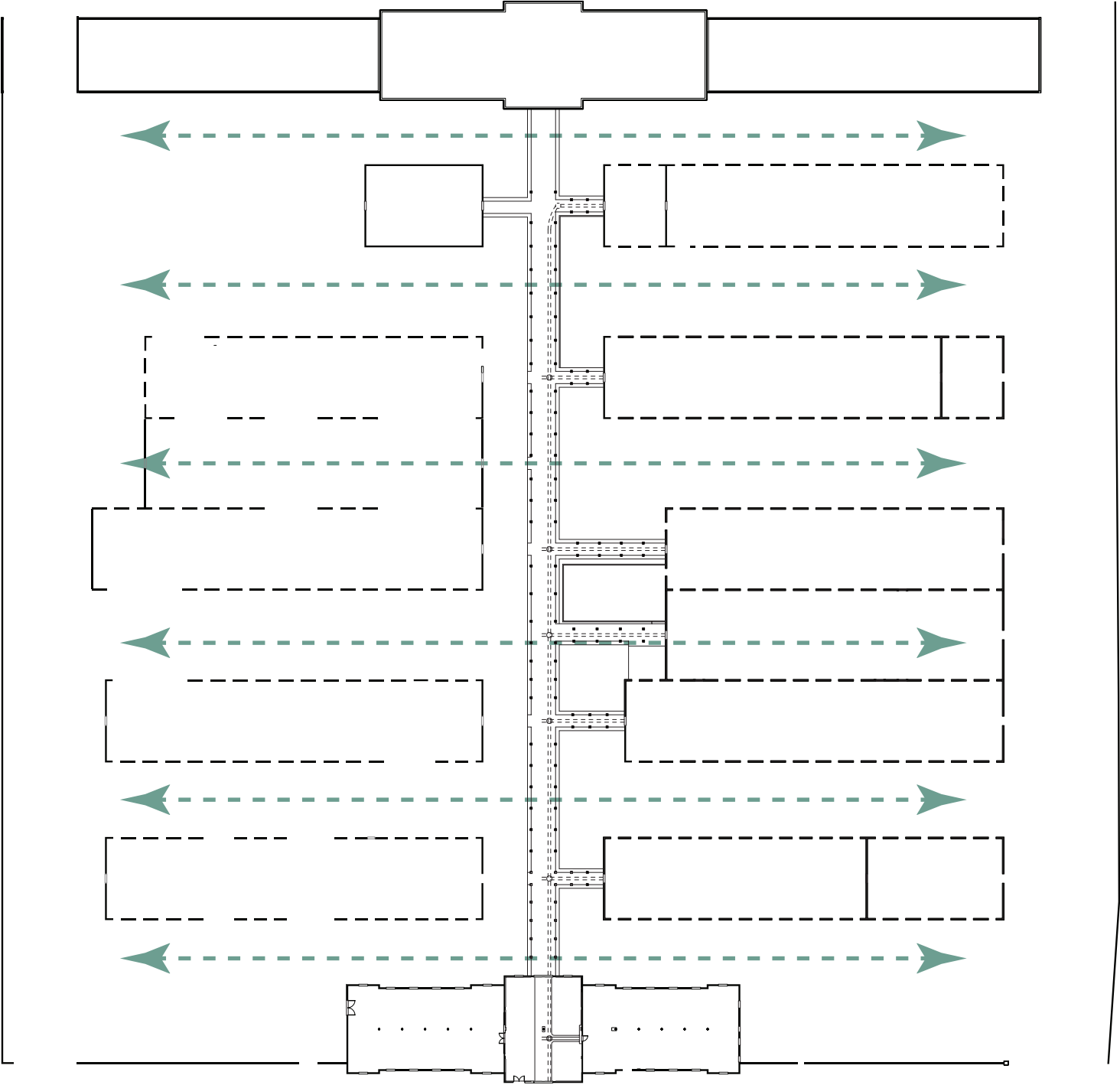

Preserving The Typology

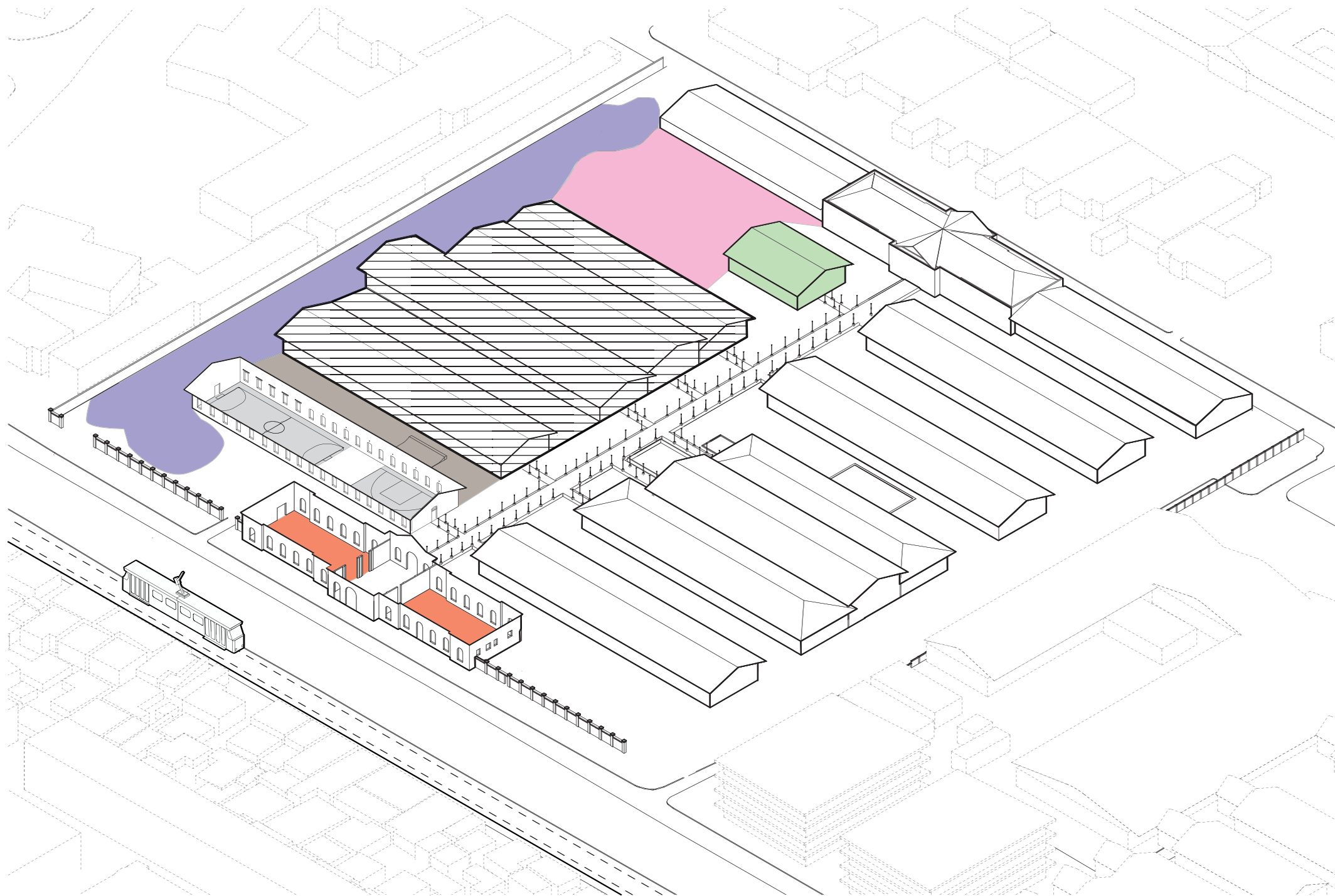

Station 750 m2	Outdoor Passage 2250 m2	Educational Park 1400 m2	Football & Basket 700 m2	Outdoor Skating 700 m2	Mosque 250 m2	Music / Theater 2000 m2	Indoor sport 700 m2	Workshop 700 m2	Total / 9450 m2
---	--	---	---	---	--	--	--	--	--

Program Strategy



Master Plan 1:1000

03. Implementation / Interventions

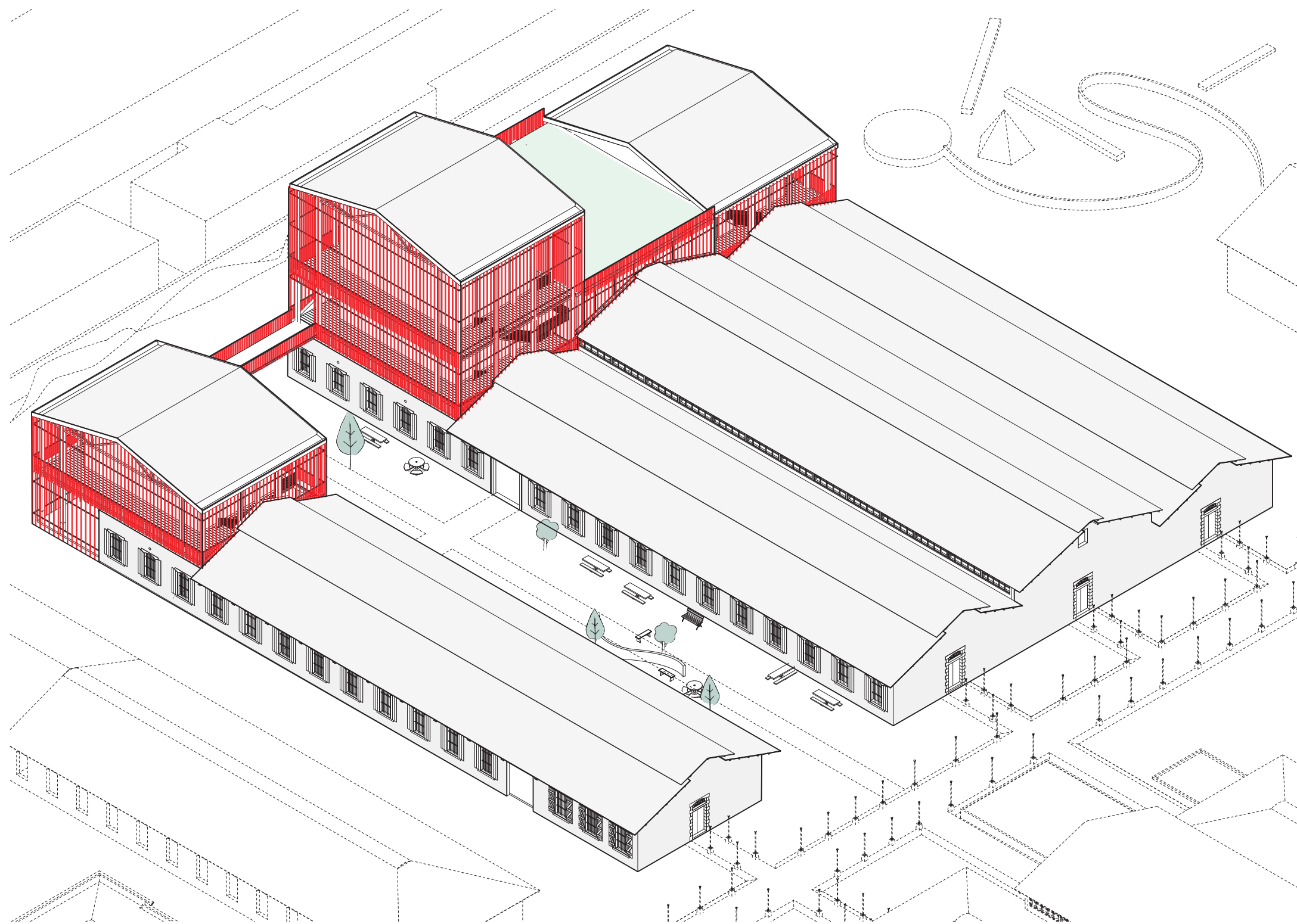

View | Icon | Materiality

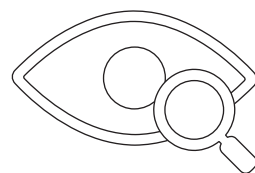



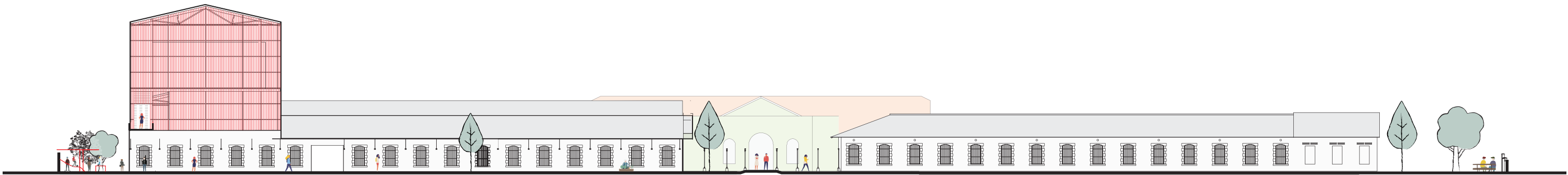
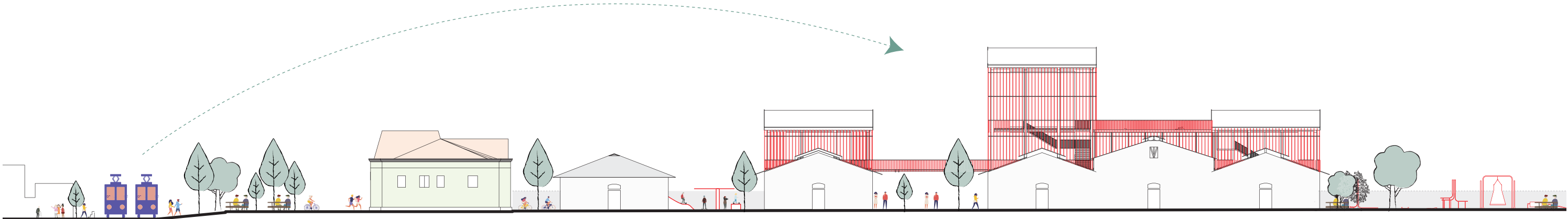

View | Icon | Materiality

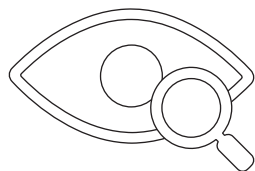



View | Icon | Materiality

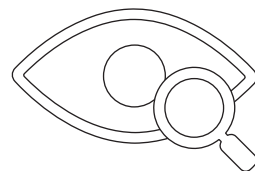





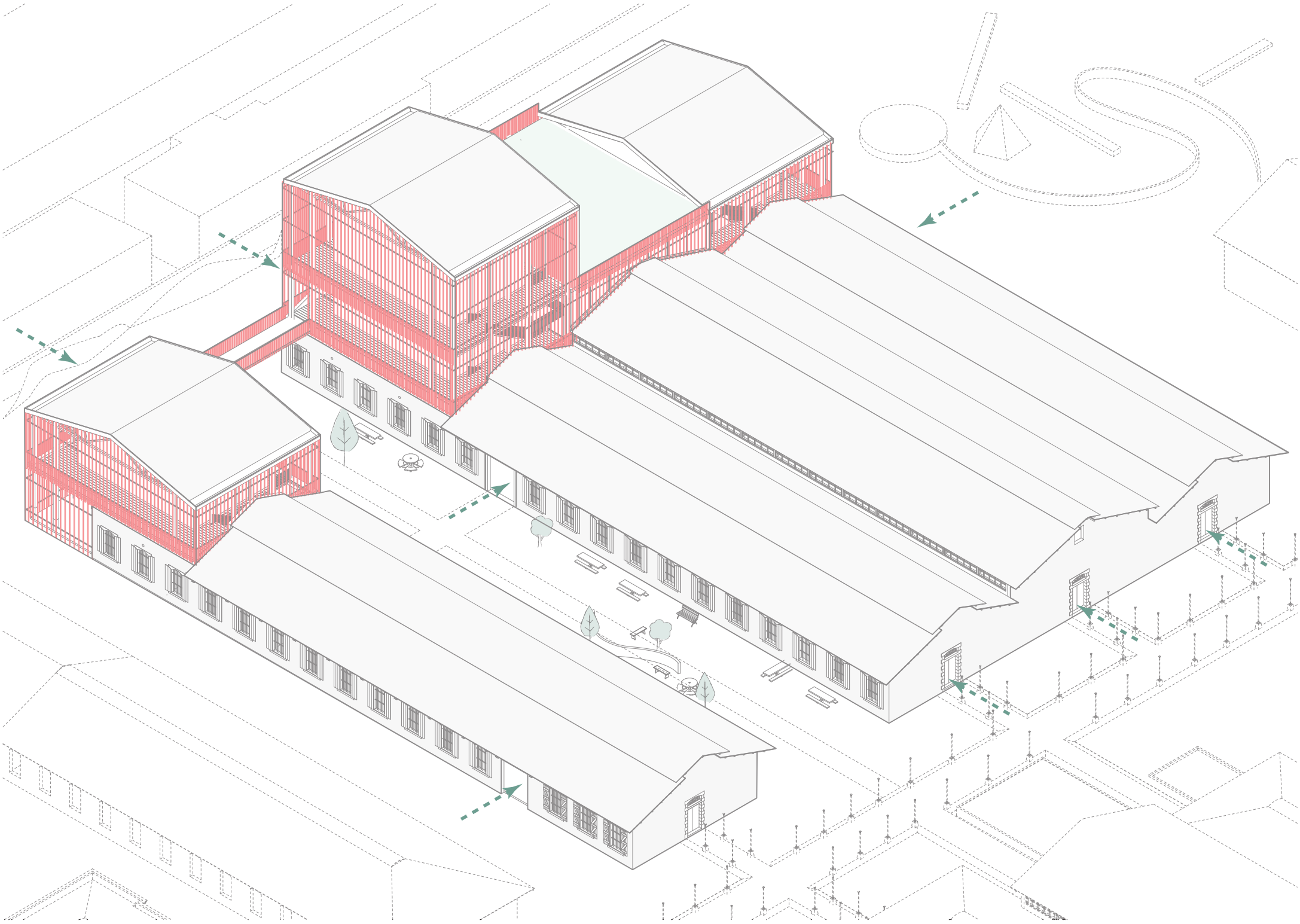

Entrance

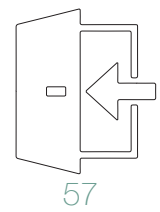



Entrance

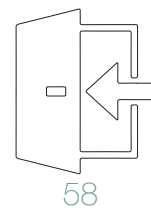

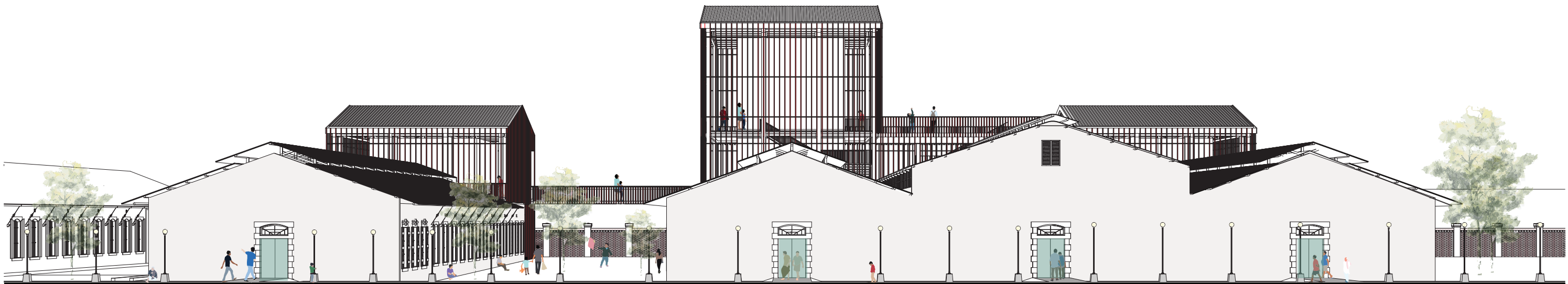
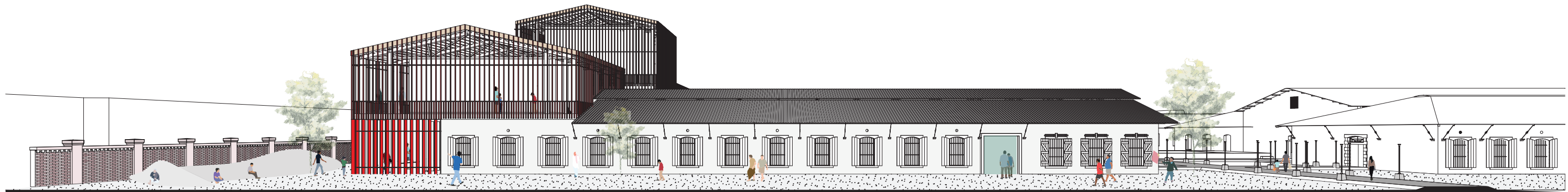

Entrance

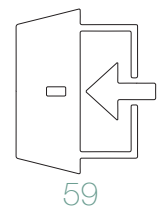

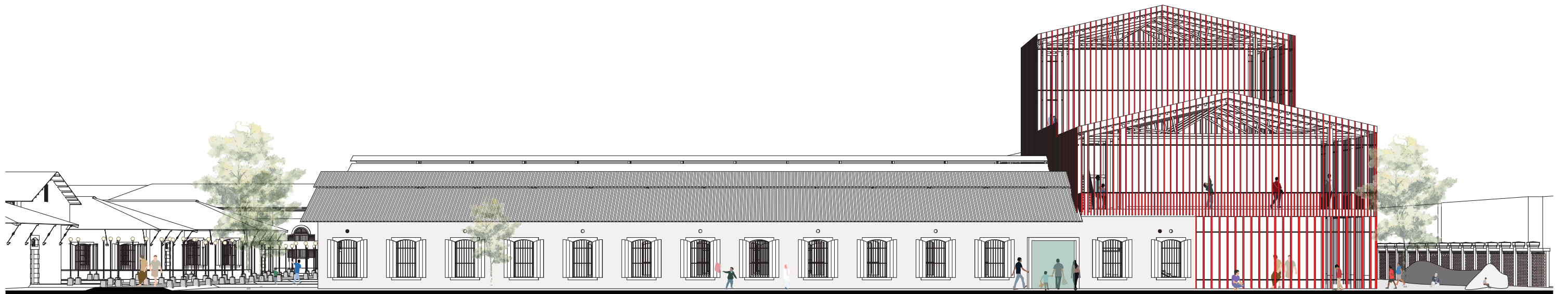
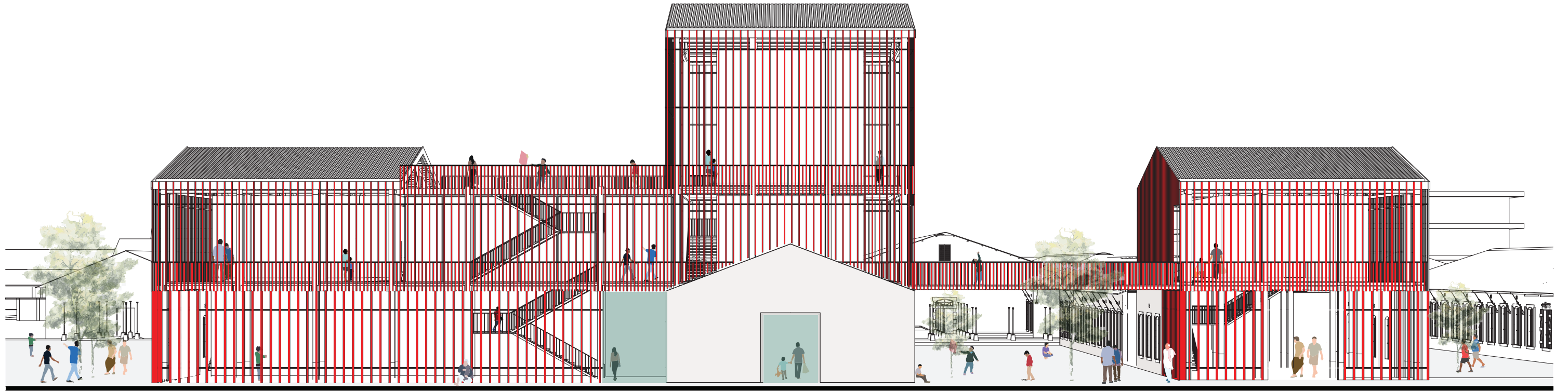

Entrance

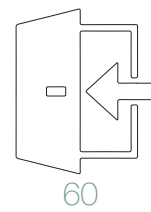

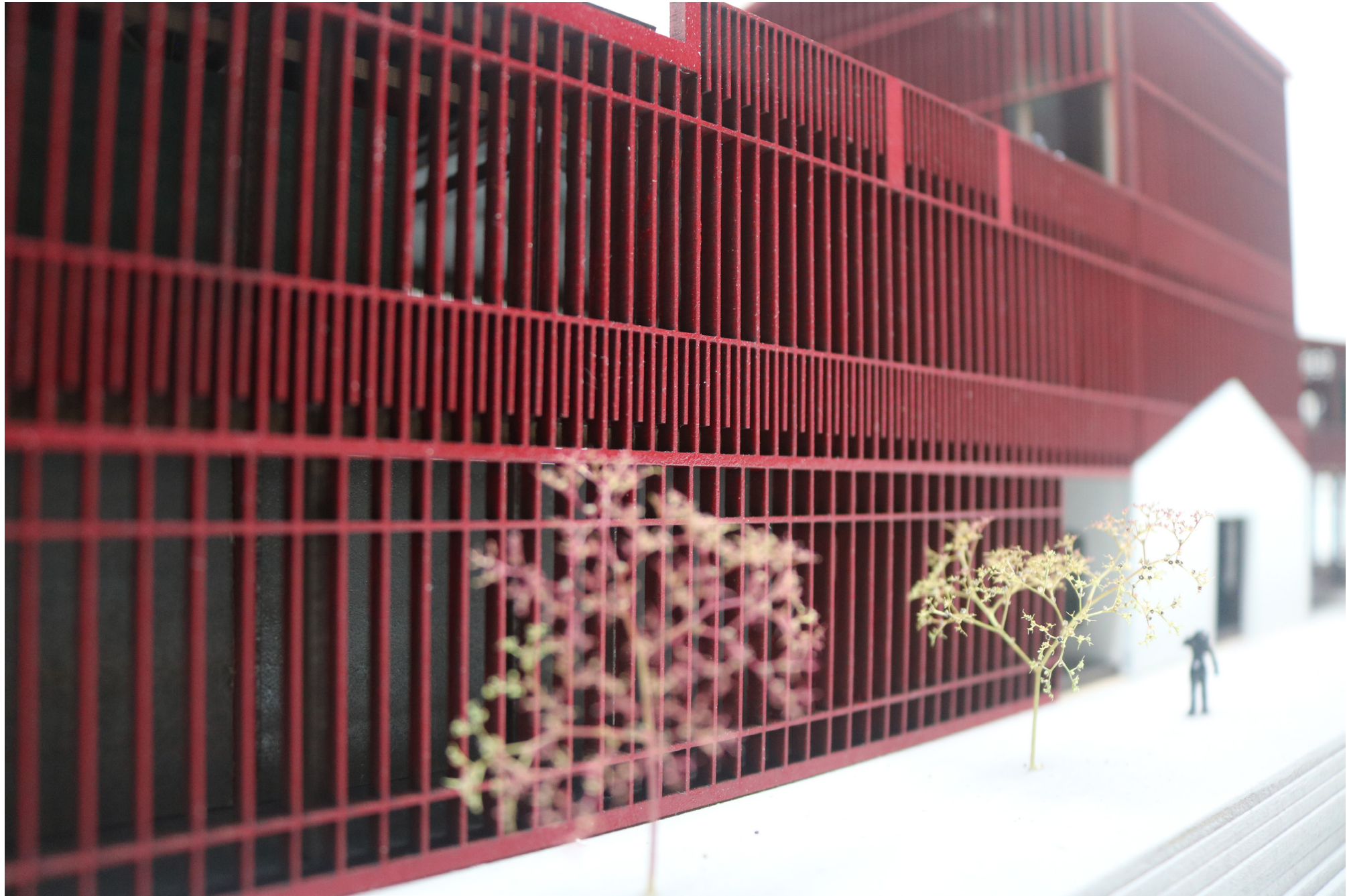

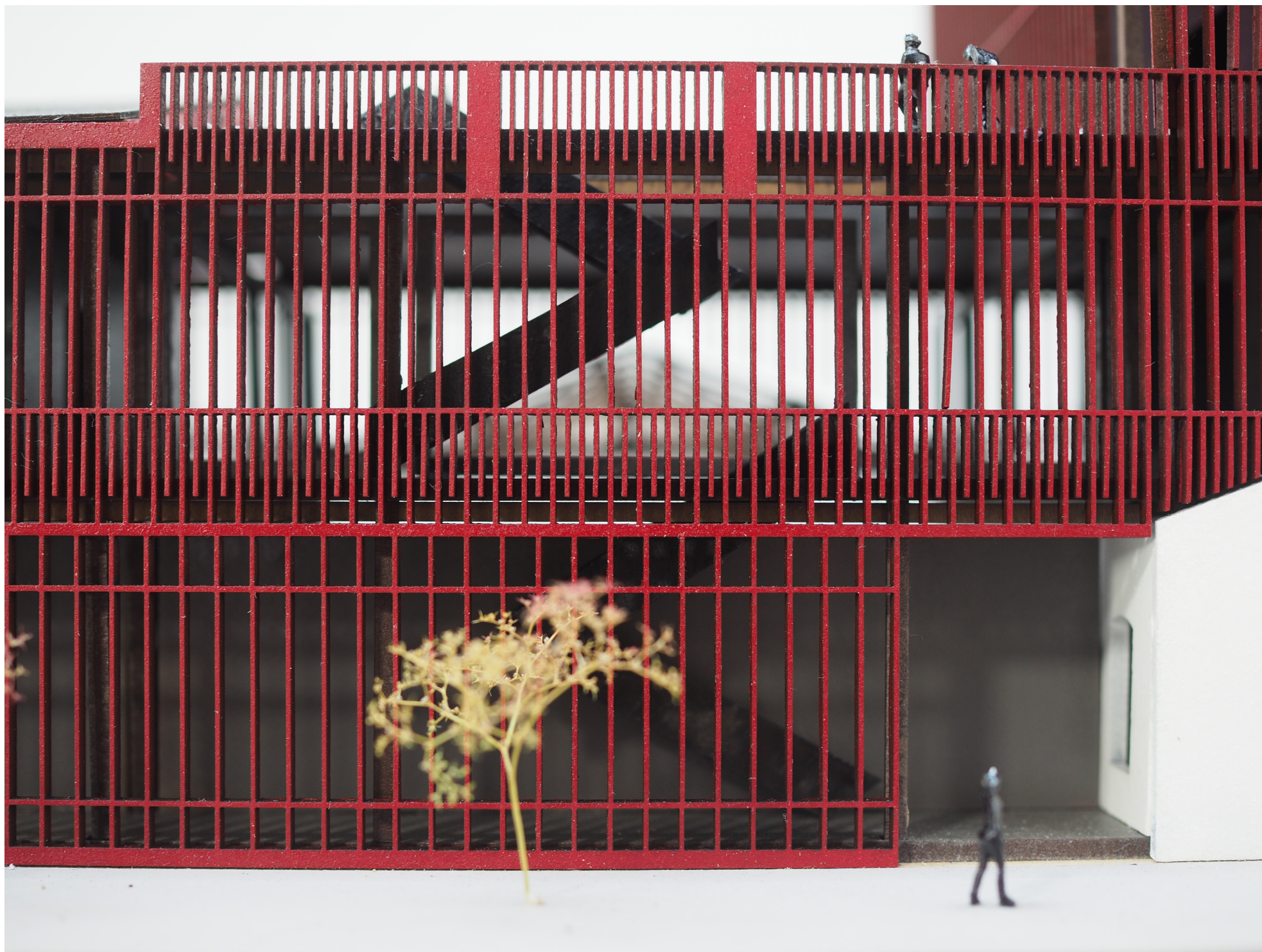

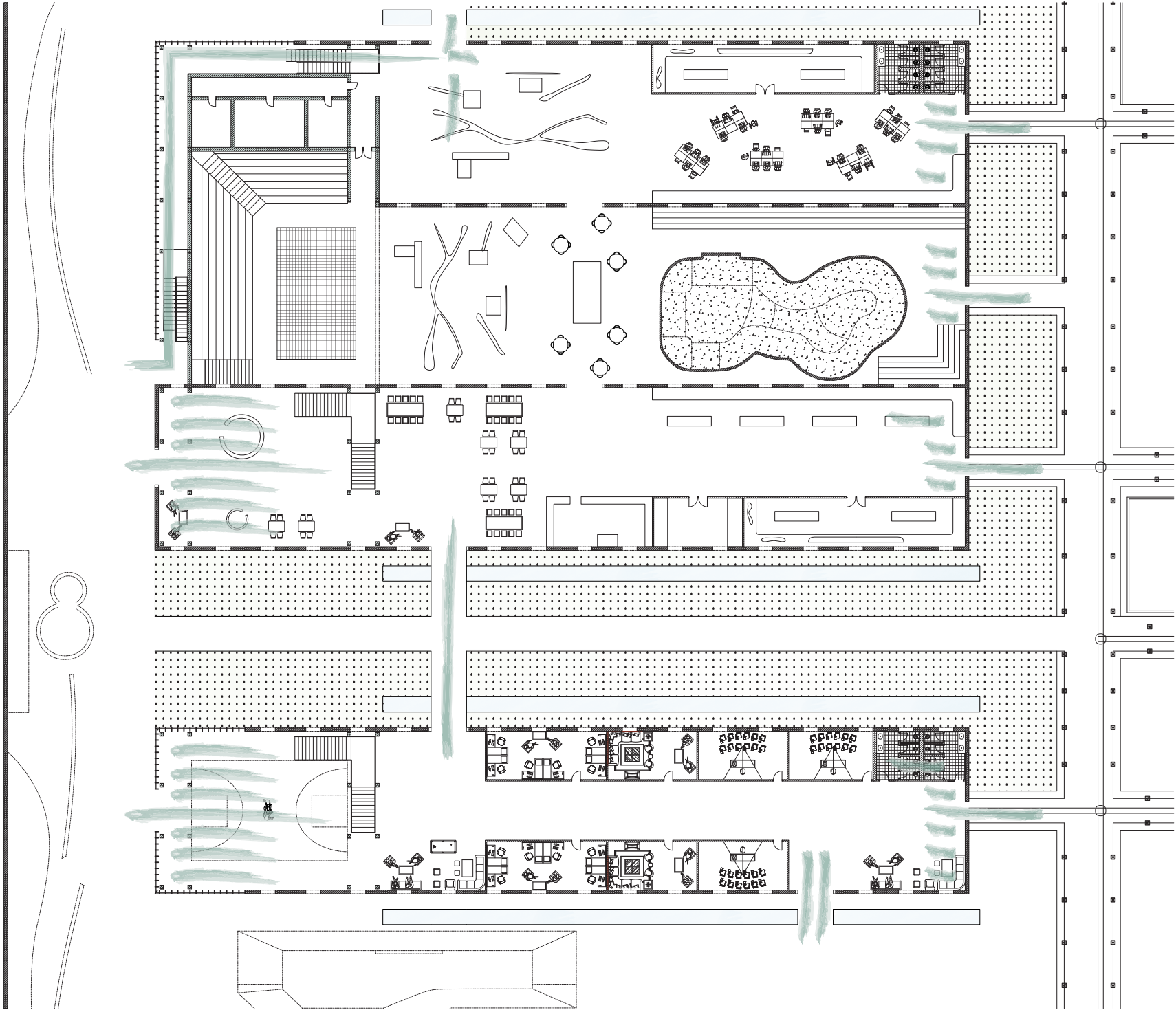

Entrance

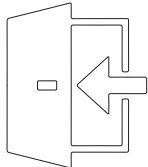

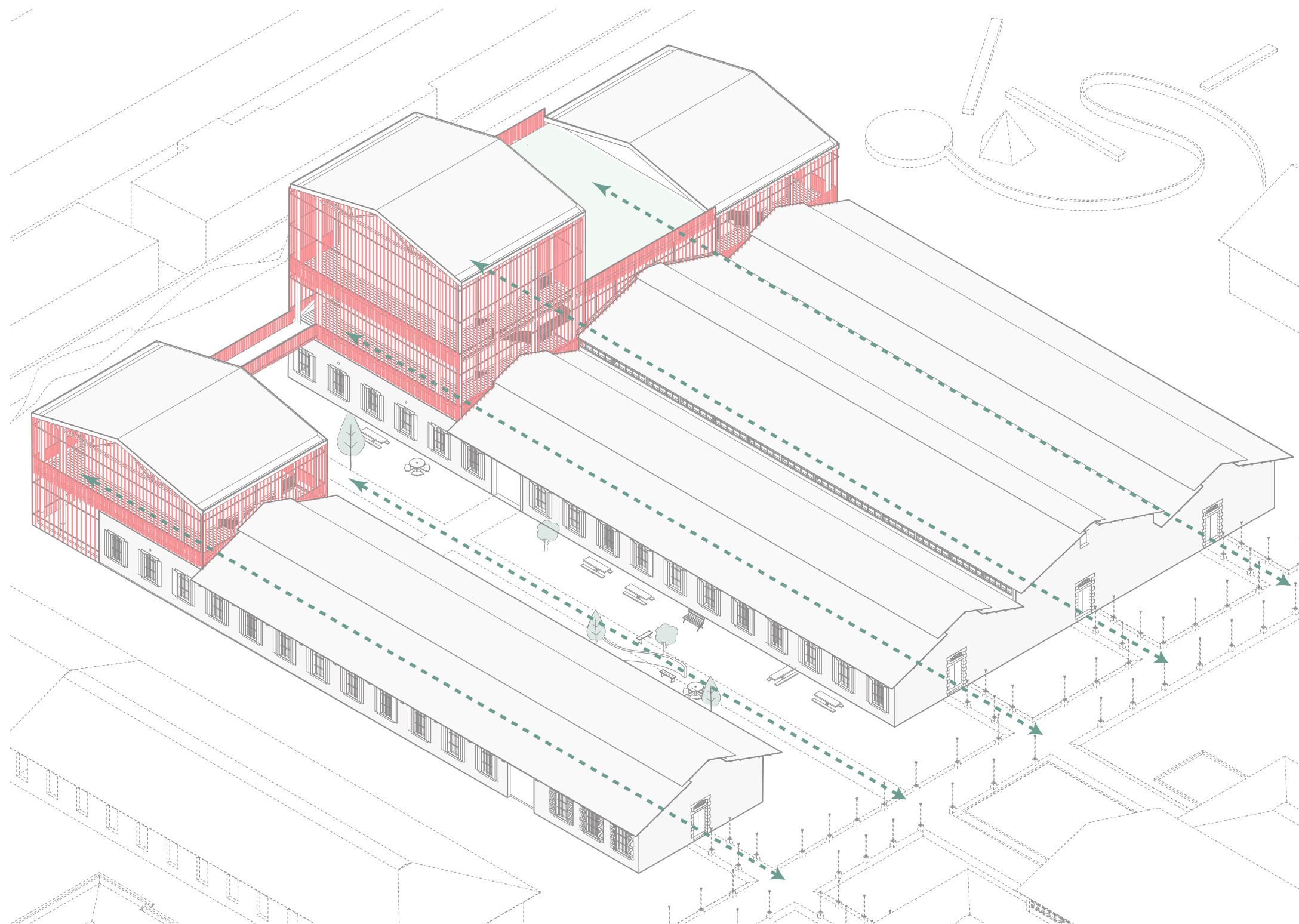

Axis | Street formation | Typology

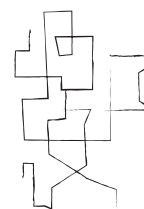



Axis | Street formation | Typology

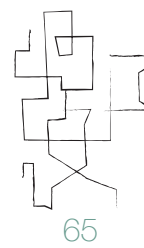

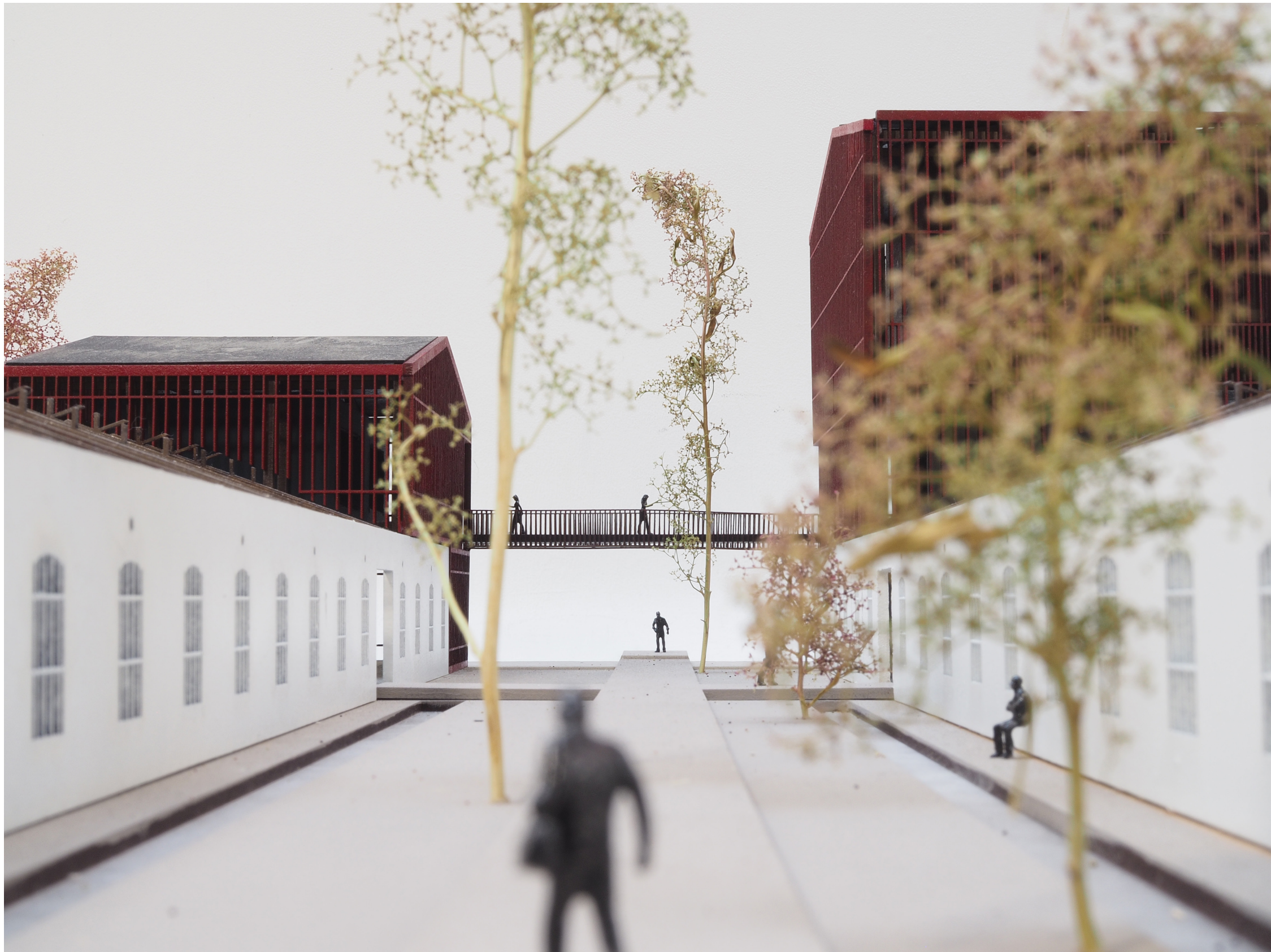

Axis | Street formation | Typology

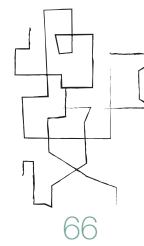

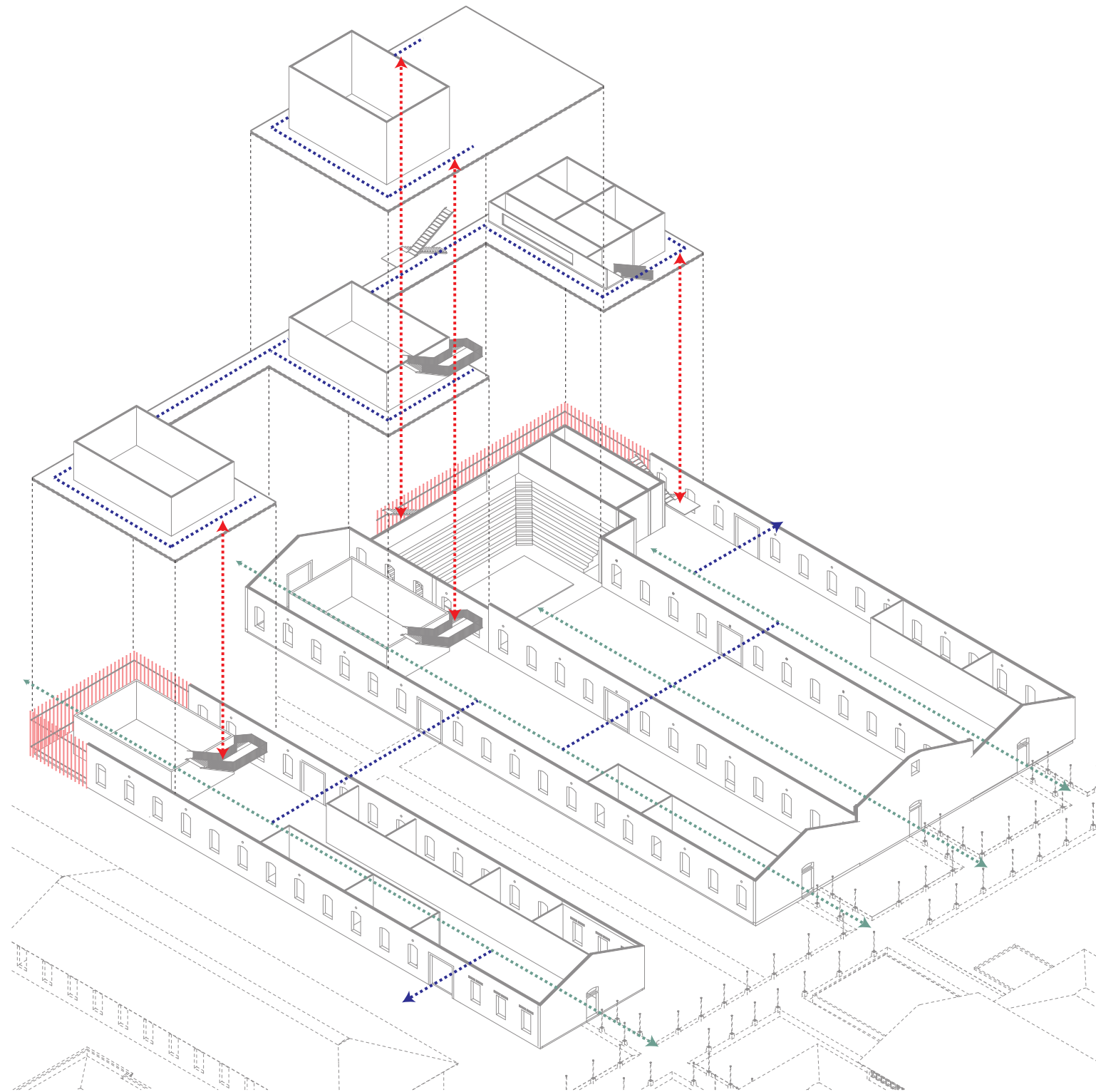

Axis | Street formation | Typology

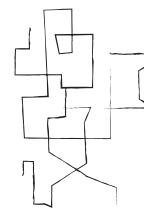

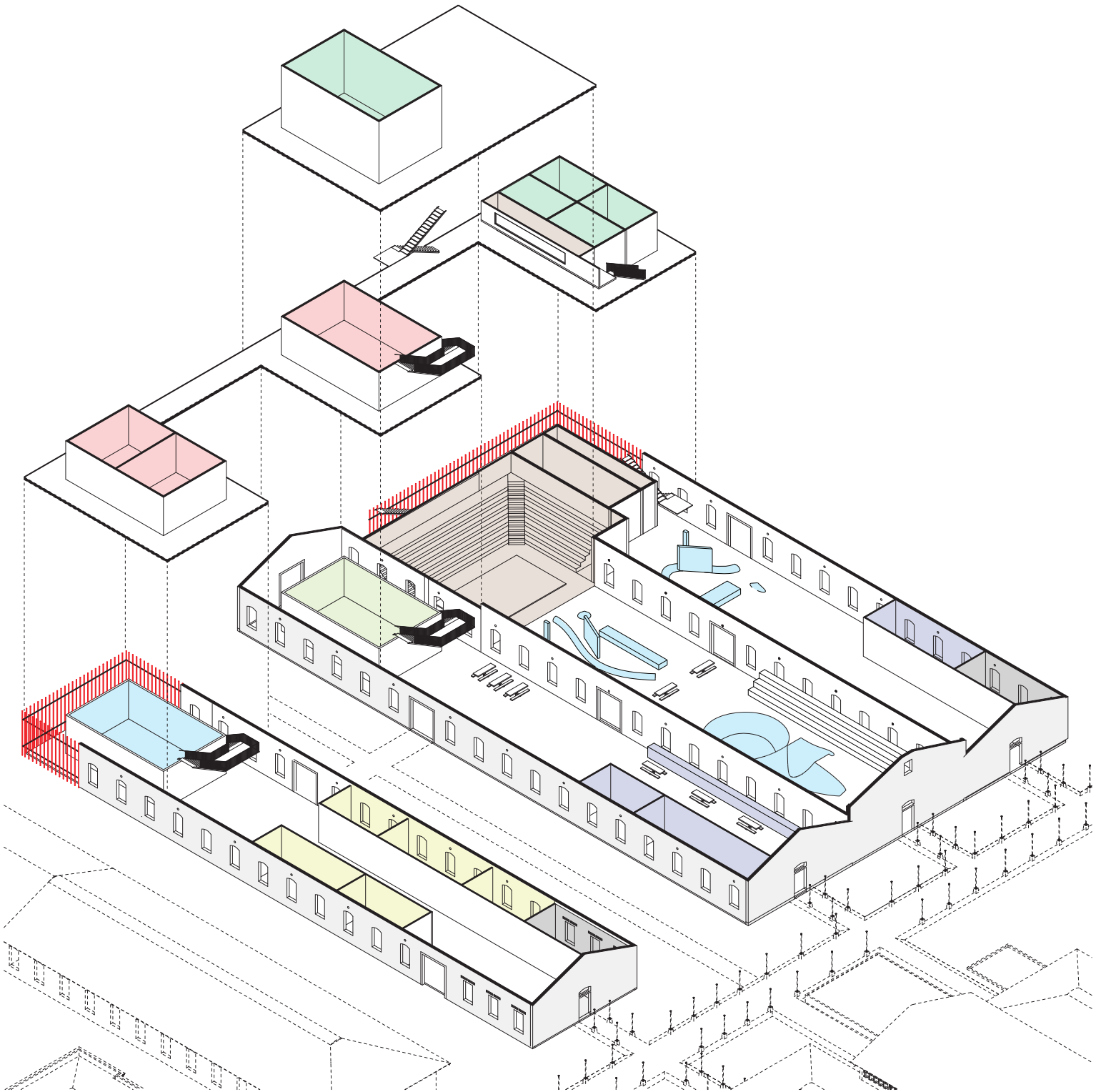

Mix Use | Program



- Dance studios
- Theater

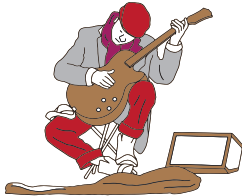

- Music hall / recording room
- Theater



- Sports facilities



- Workshops
- Flexible rooms

- Lobby

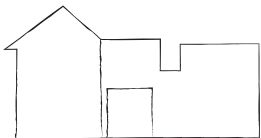

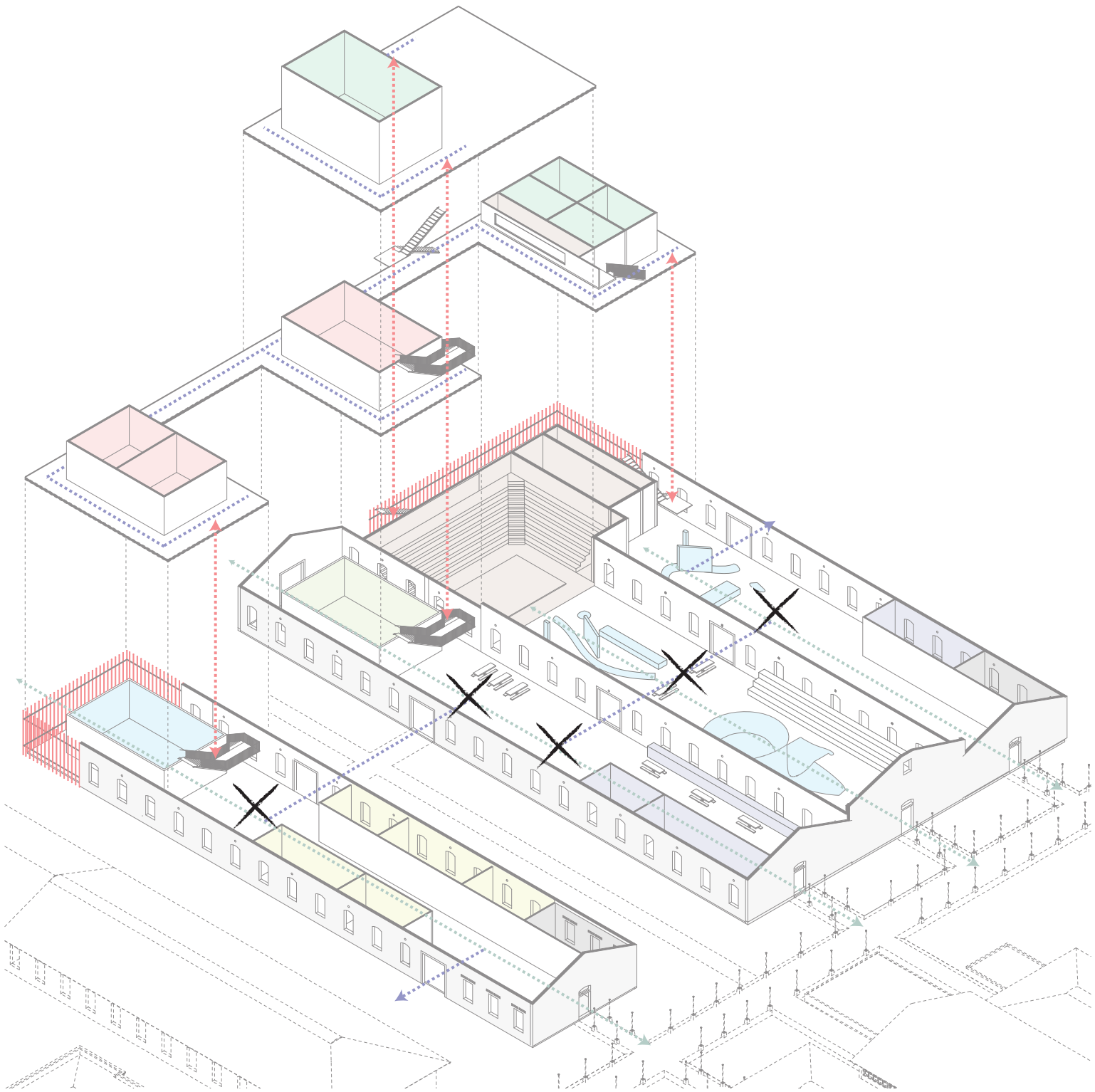

Meeting Points

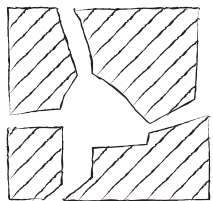

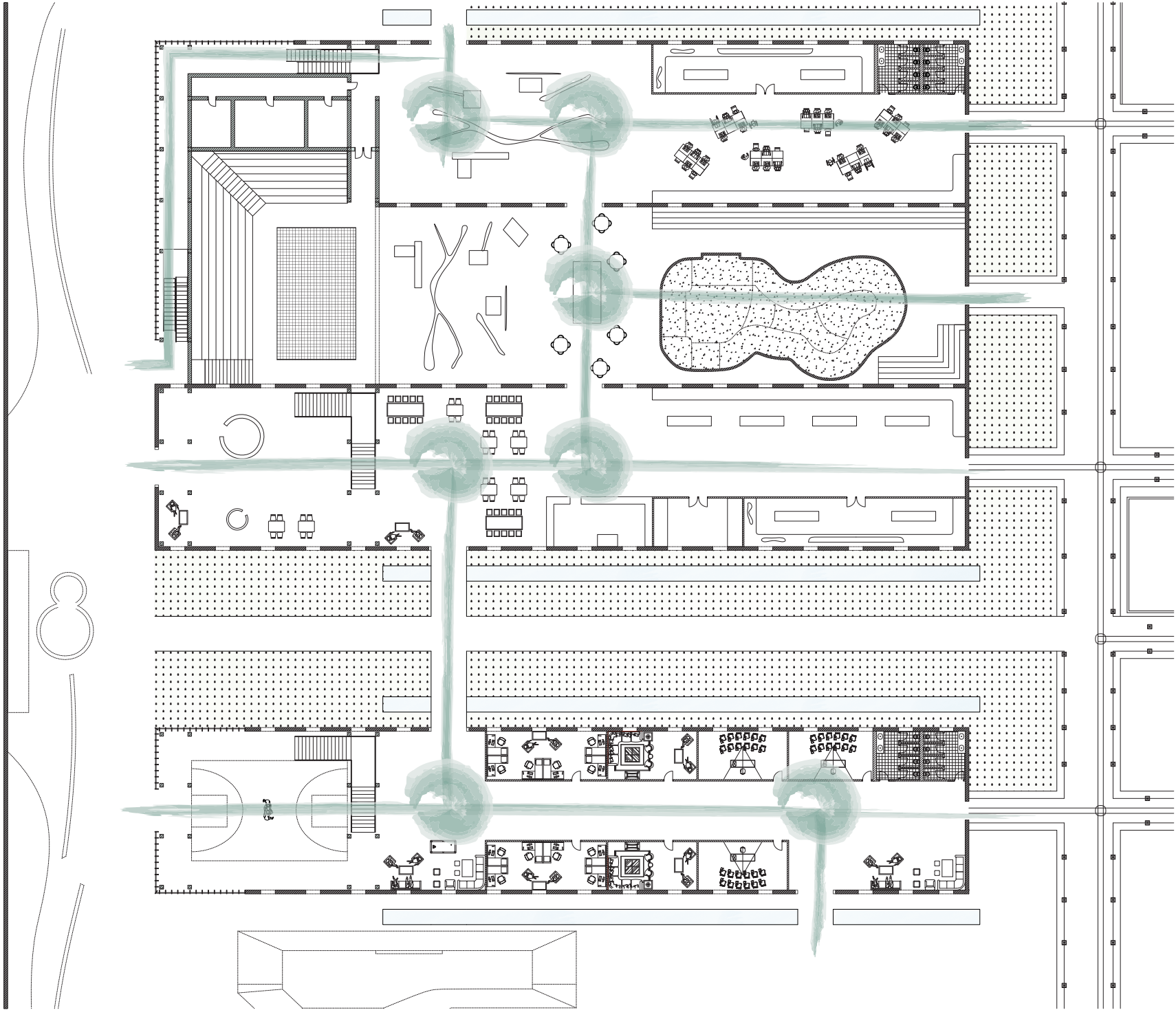

Meeting Points

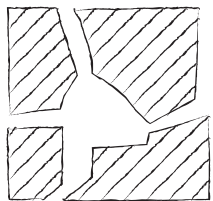



Meeting Points | Program 1:200

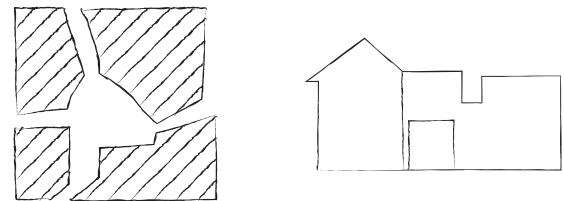

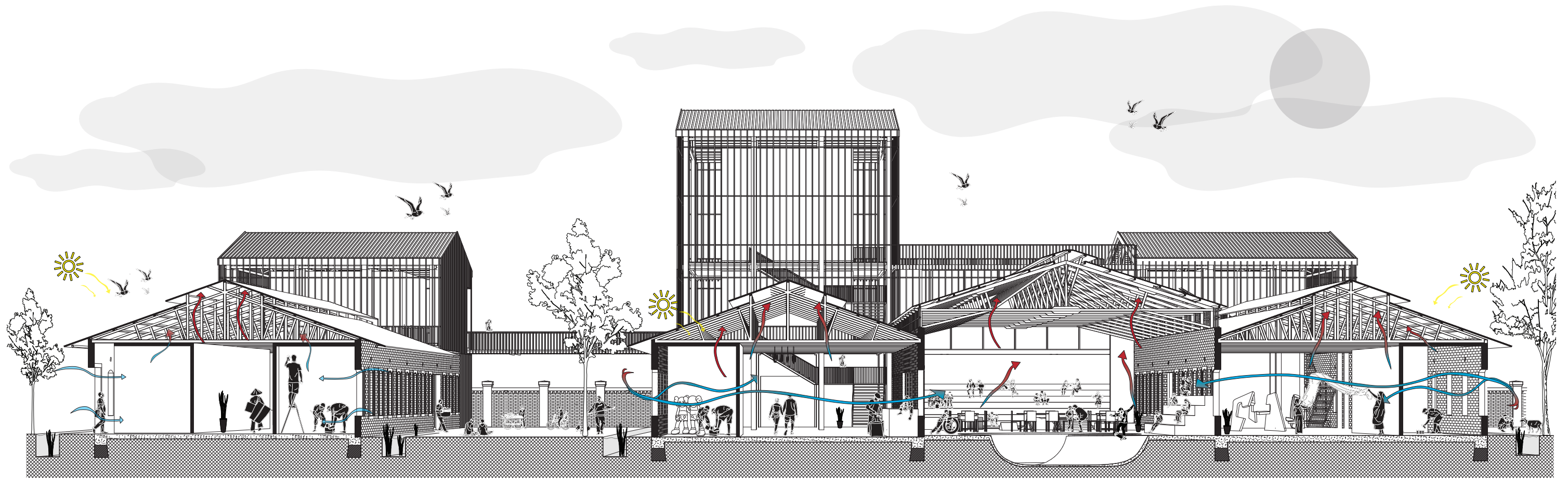

Climate Concept

- Solar panel
- Cross ventilate



Climate Concept

- Water storage
- Green area

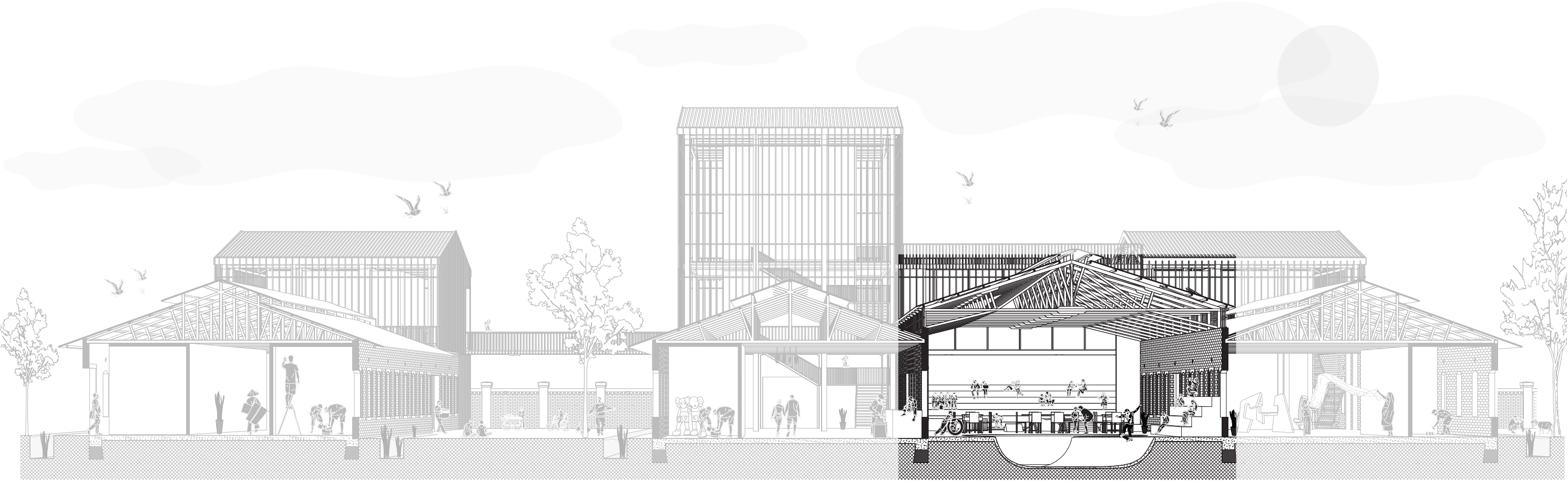

Connections





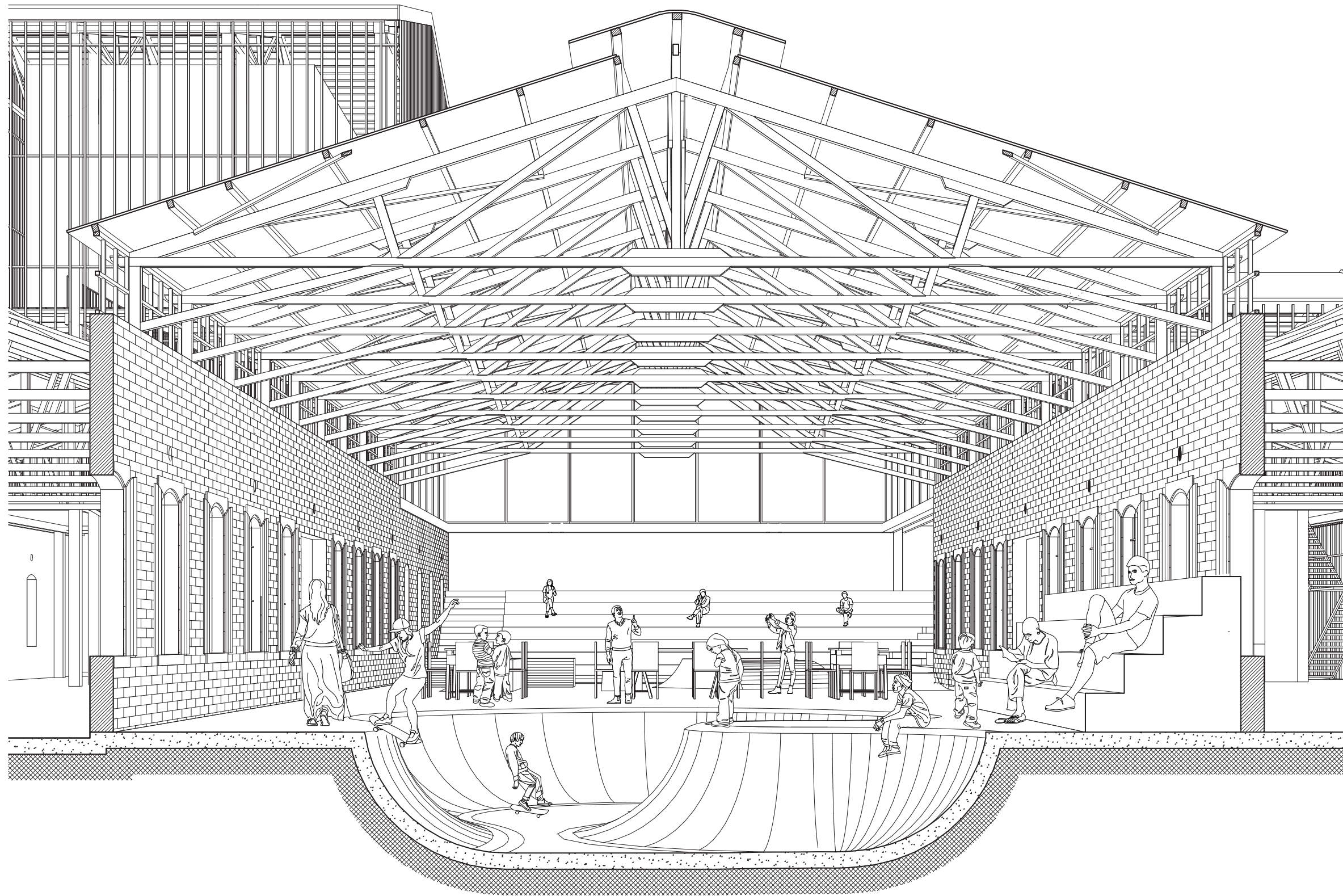

Skate-bowl / Meeting point / Theater

- Enhancing the timber structure
- Connection to trolley track

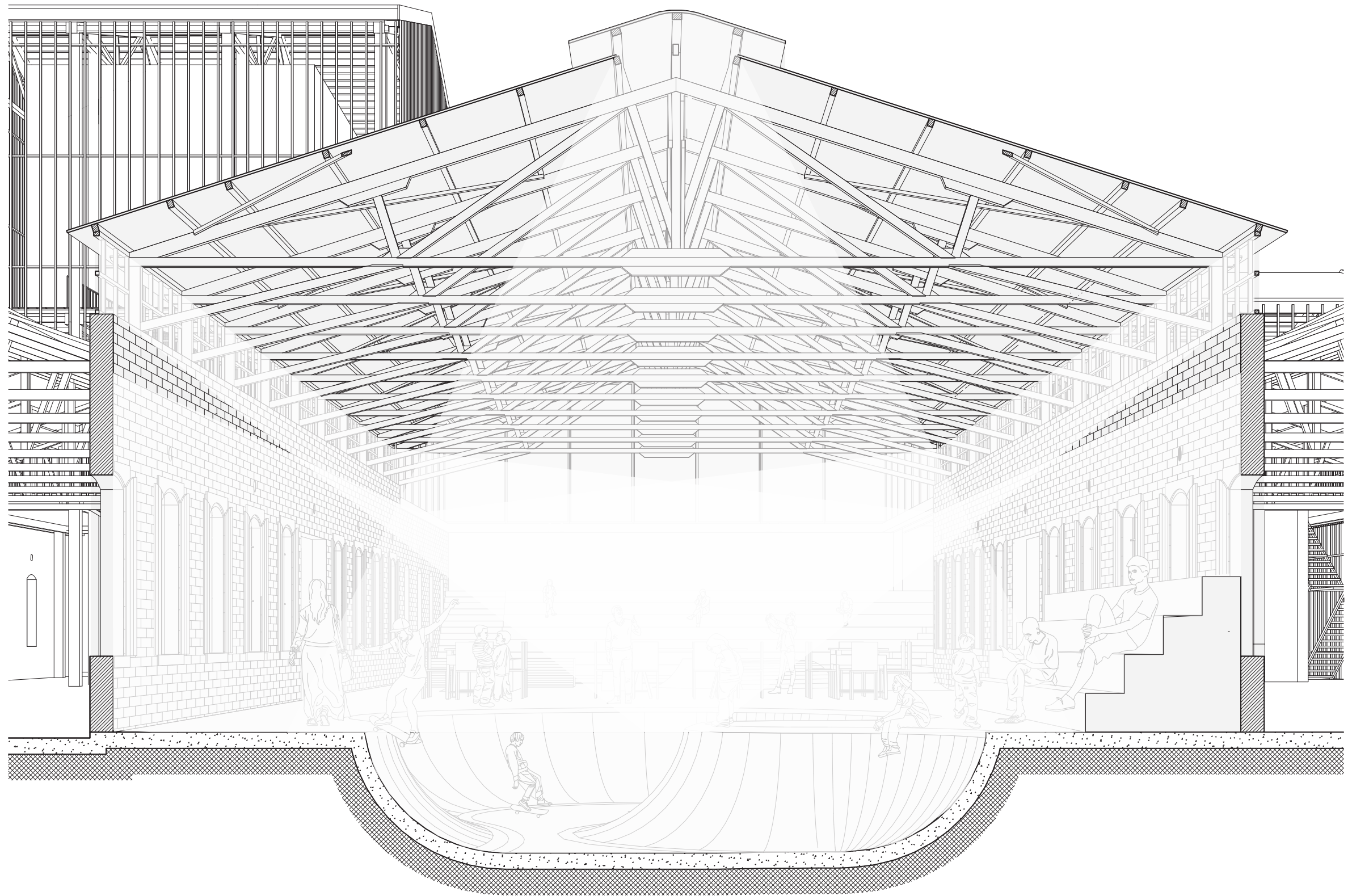

Skate-bowl / Meeting point / Theater

- Natural light

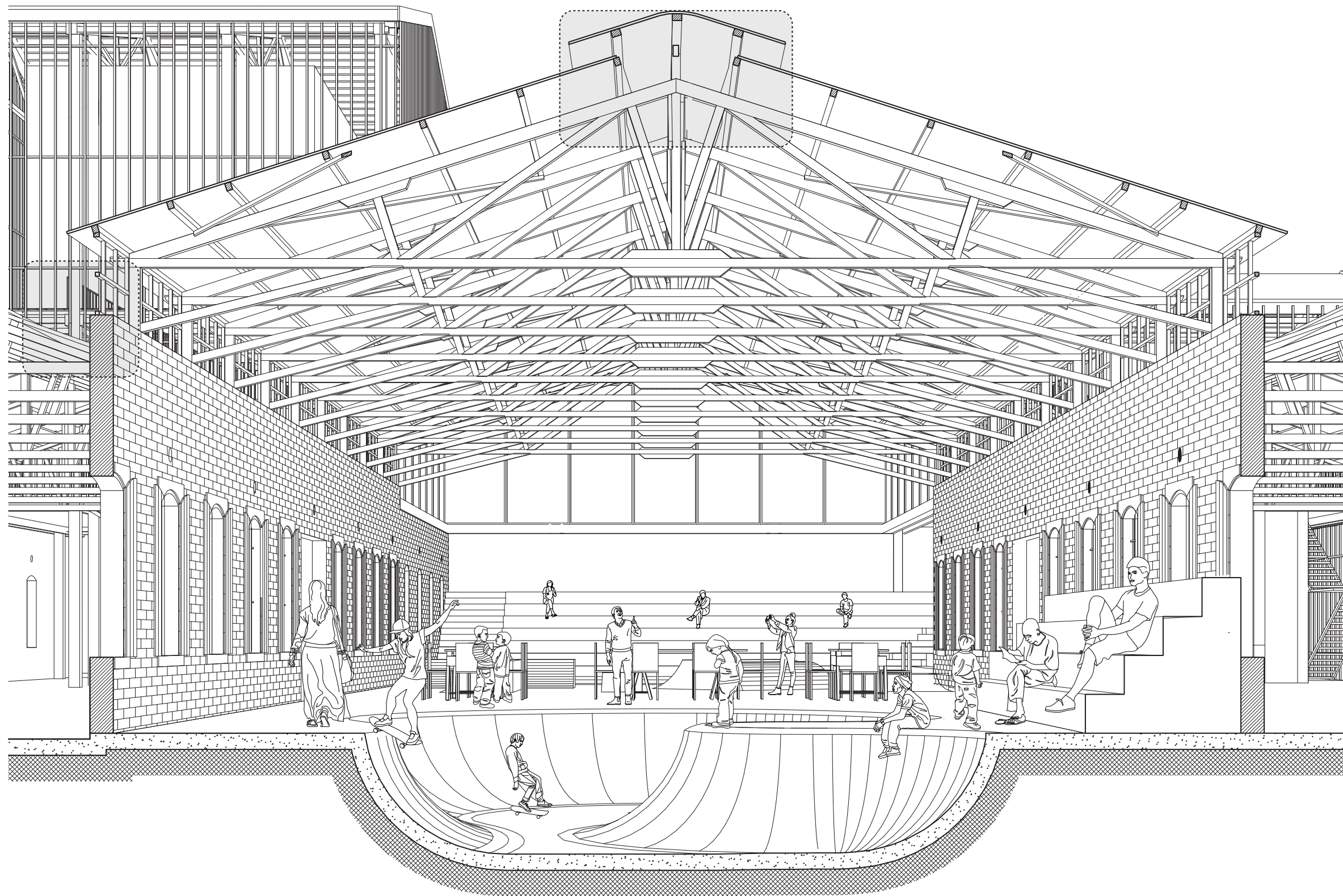

Skate-bowl / Meeting point / Theater

- Problems with existing Structure

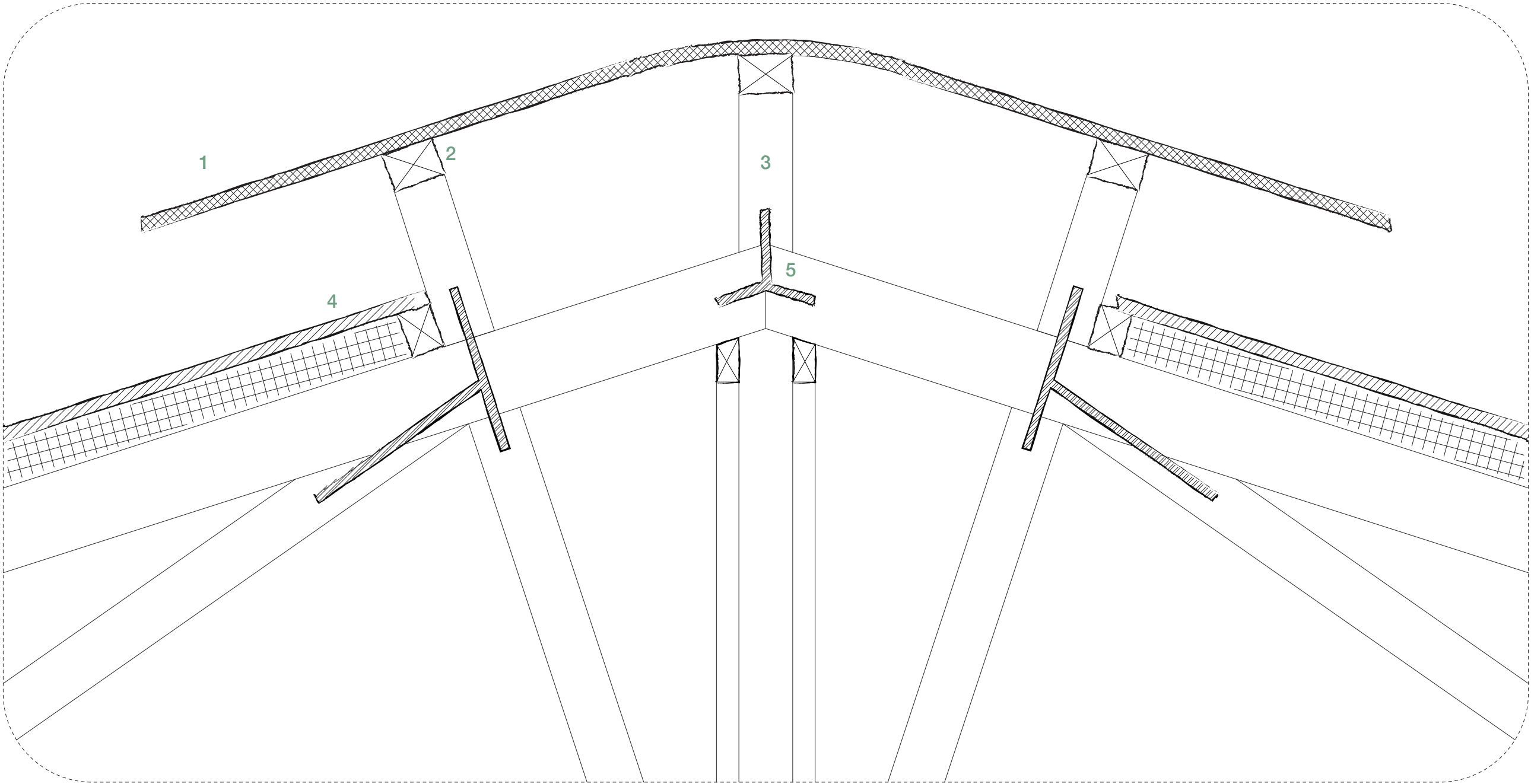

01: Clear Plastic Corrugated Roofing Sheet 02: Roof Battens 03: Timber 04: Corrugated Steel 05: Steel Gusset 06: Acoustic Insulation

Detail - Roof

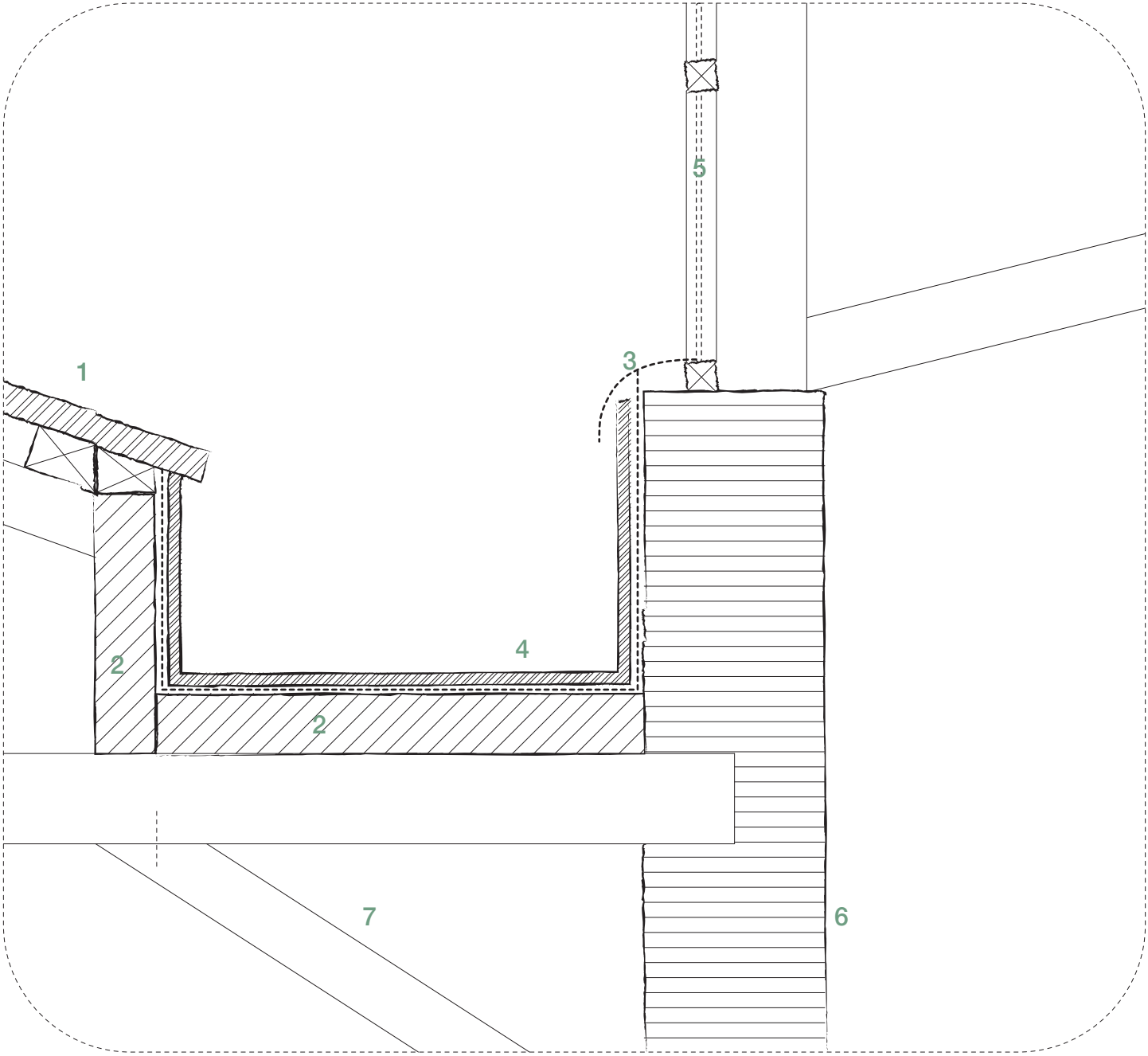

- 01: Corrugated Steel
- 02: Timber
- 03: Waterproof Membrane
- 04: Gutter
- 05: Window
- 06: Brick Wall
- 07: Timber support

Detail - Gutter

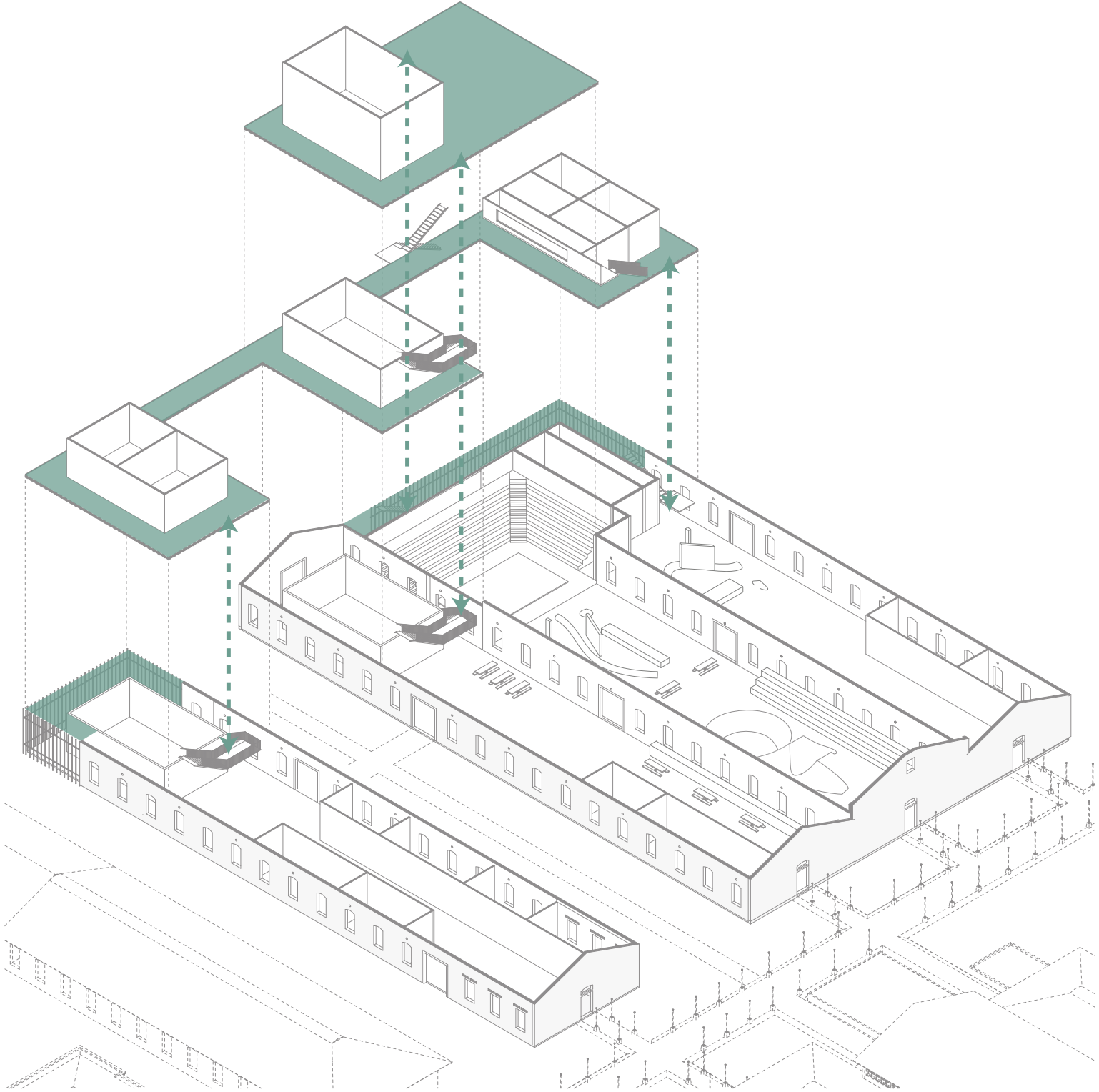

The In-Between zone - Circulation

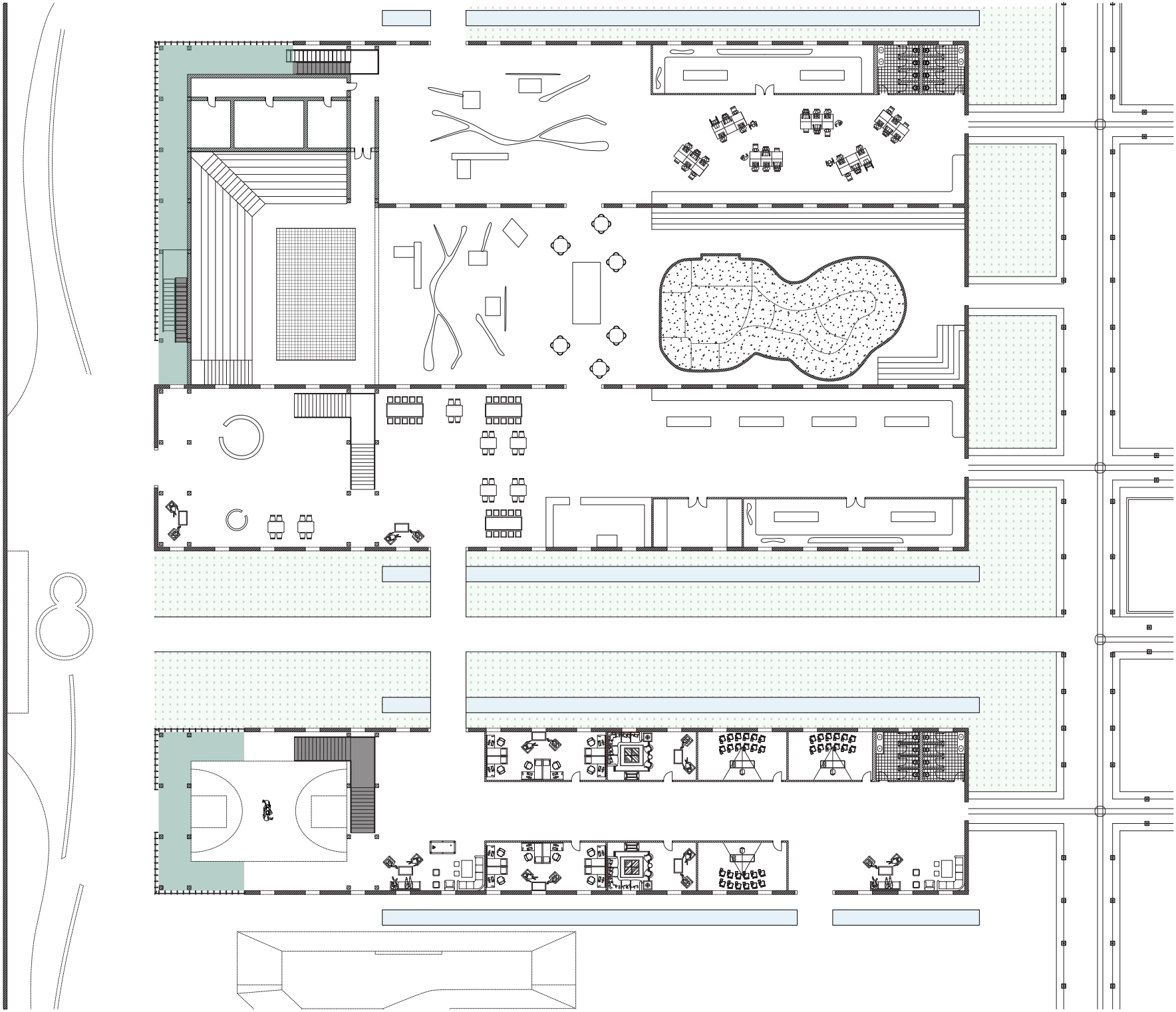

The In-Between zone - Circulation

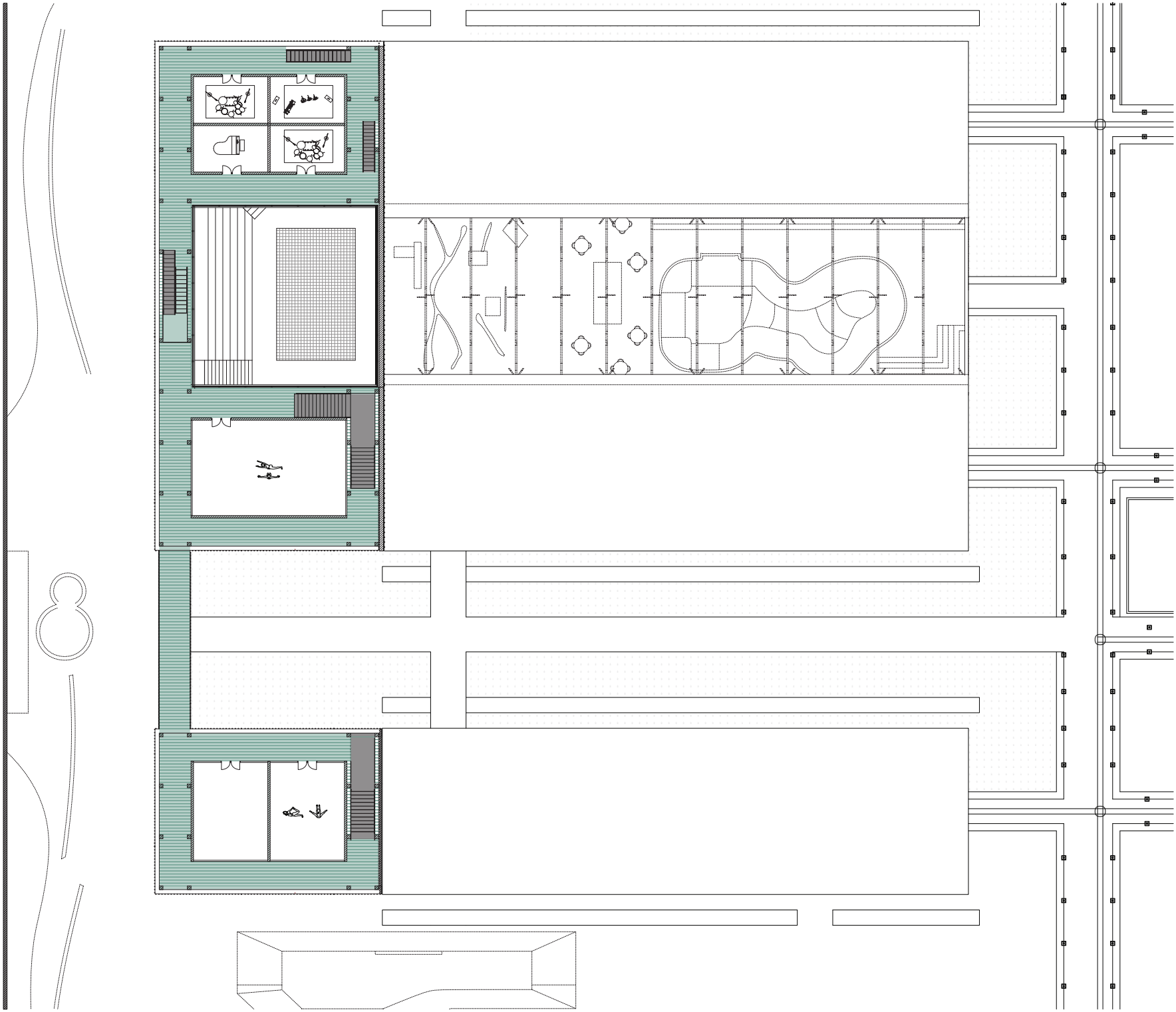

The In-Between zone - Circulation

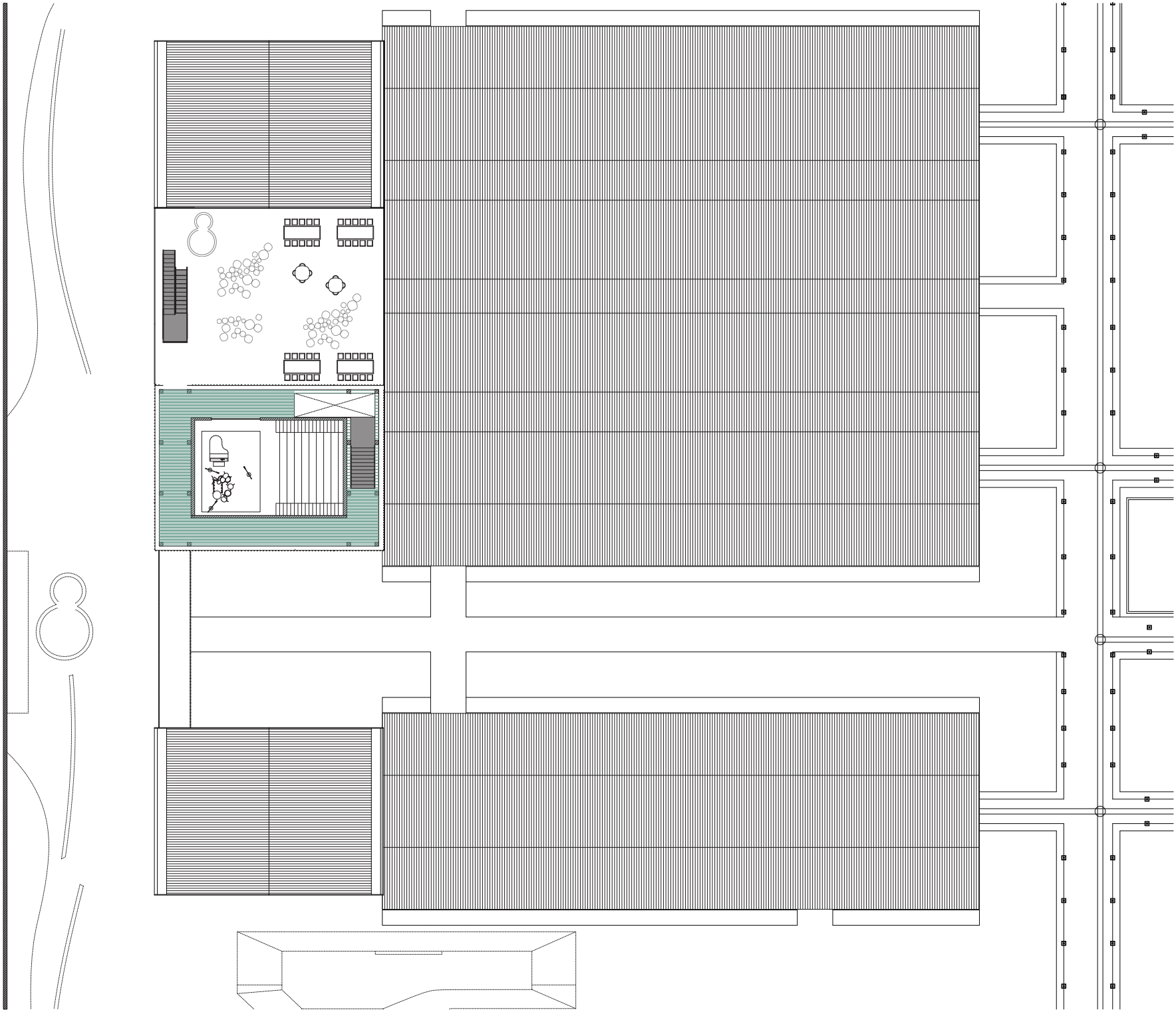

The In-Between zone - Circulation

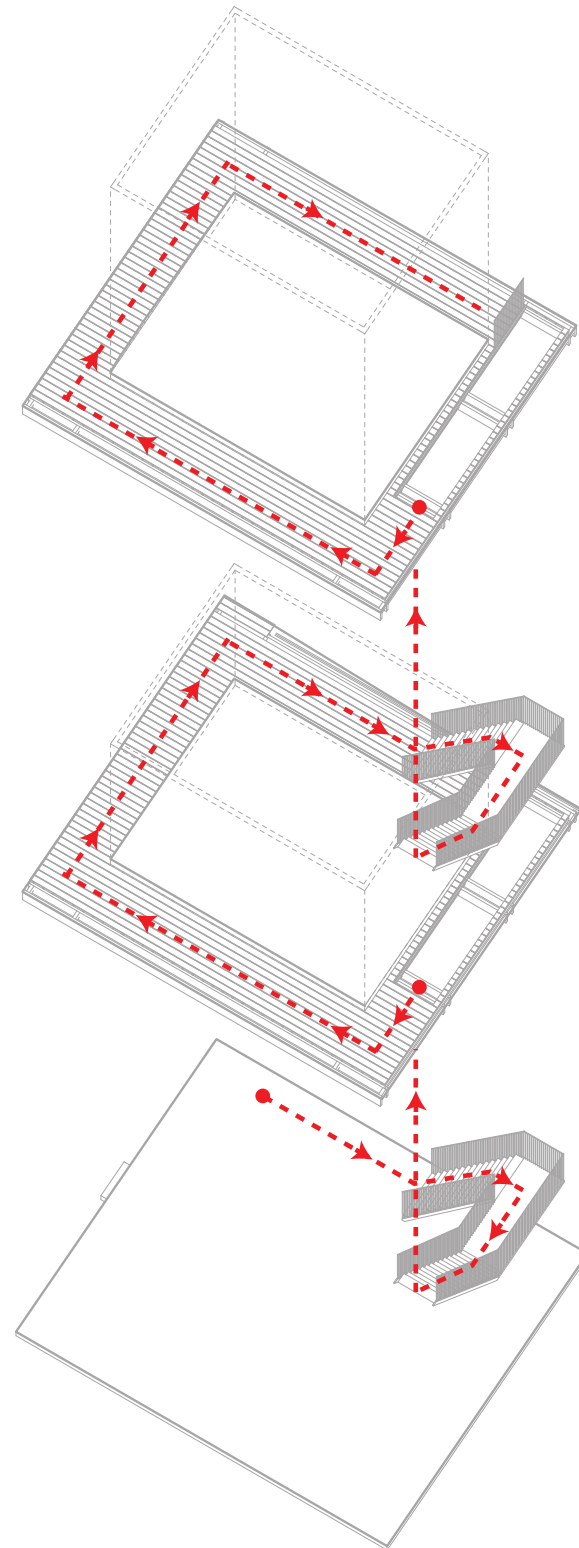

The In-Between zone - Concept



The In-Between zone - Materiality



The In-Between zone



The In-Between zone

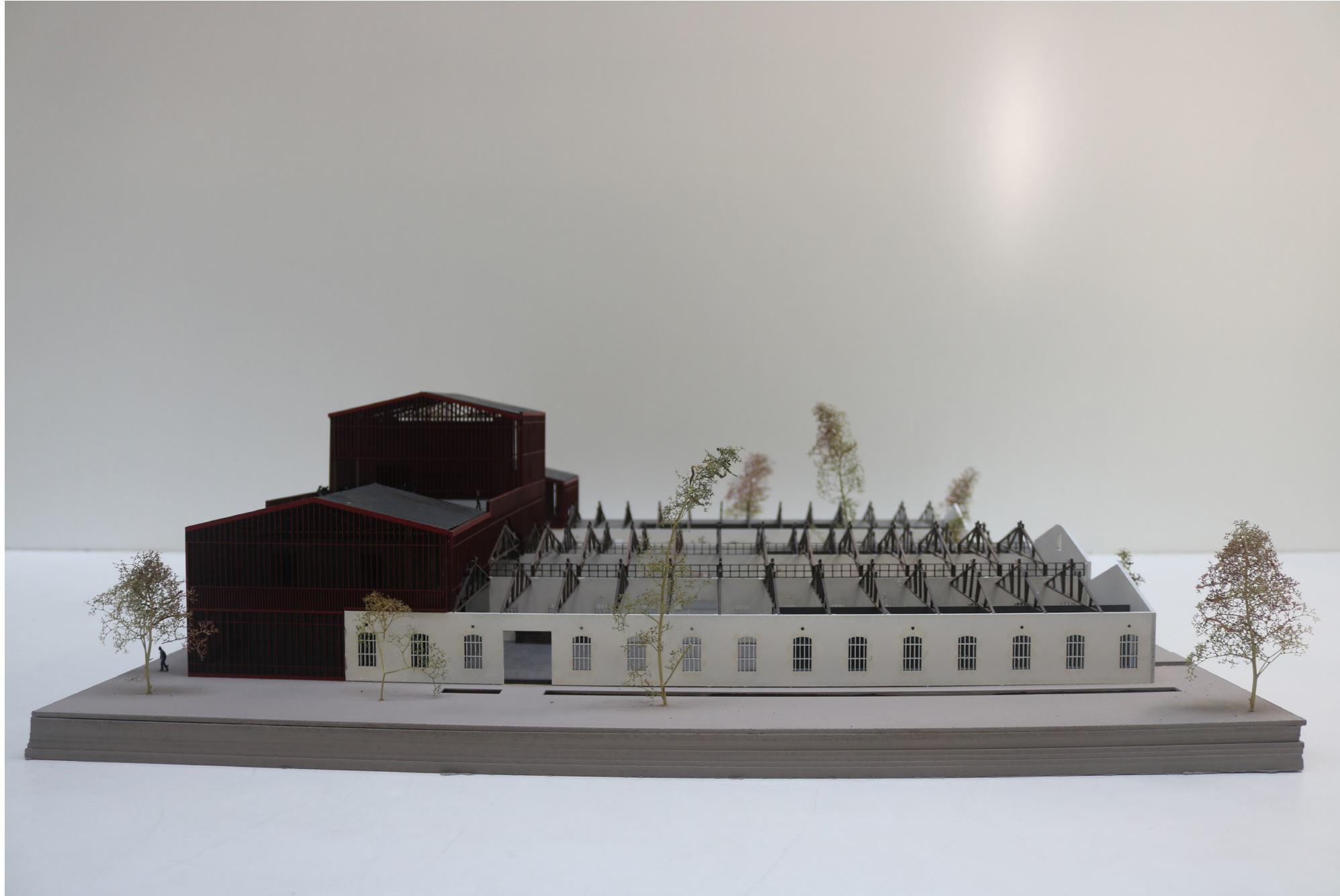

Connection between In-Between and program



Connection between In-Between and program



Connection between In-Between and program

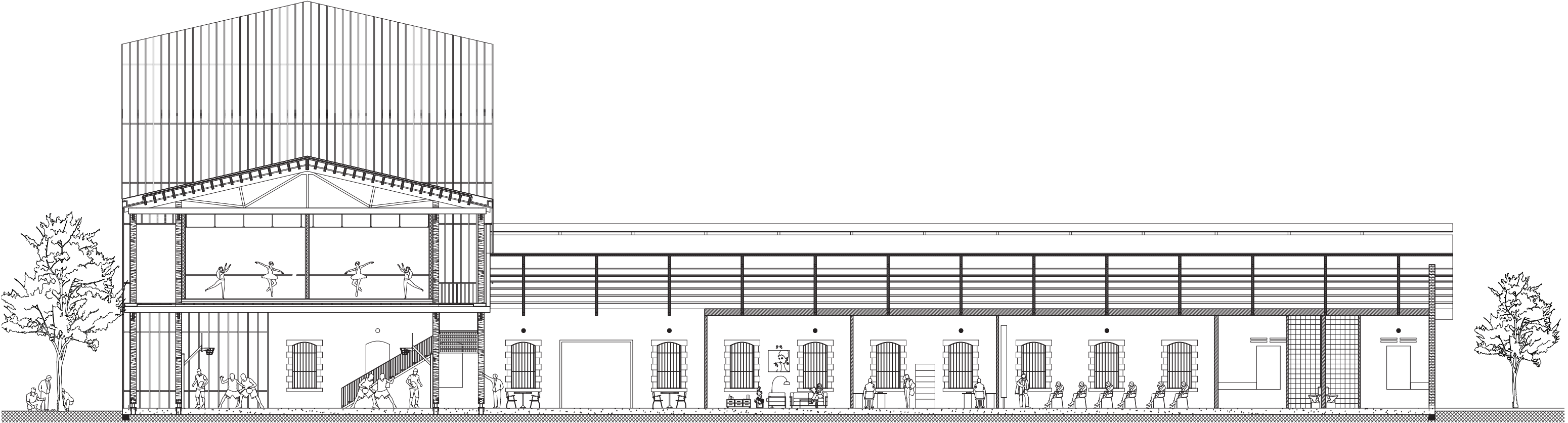

Connection between In-Between and program

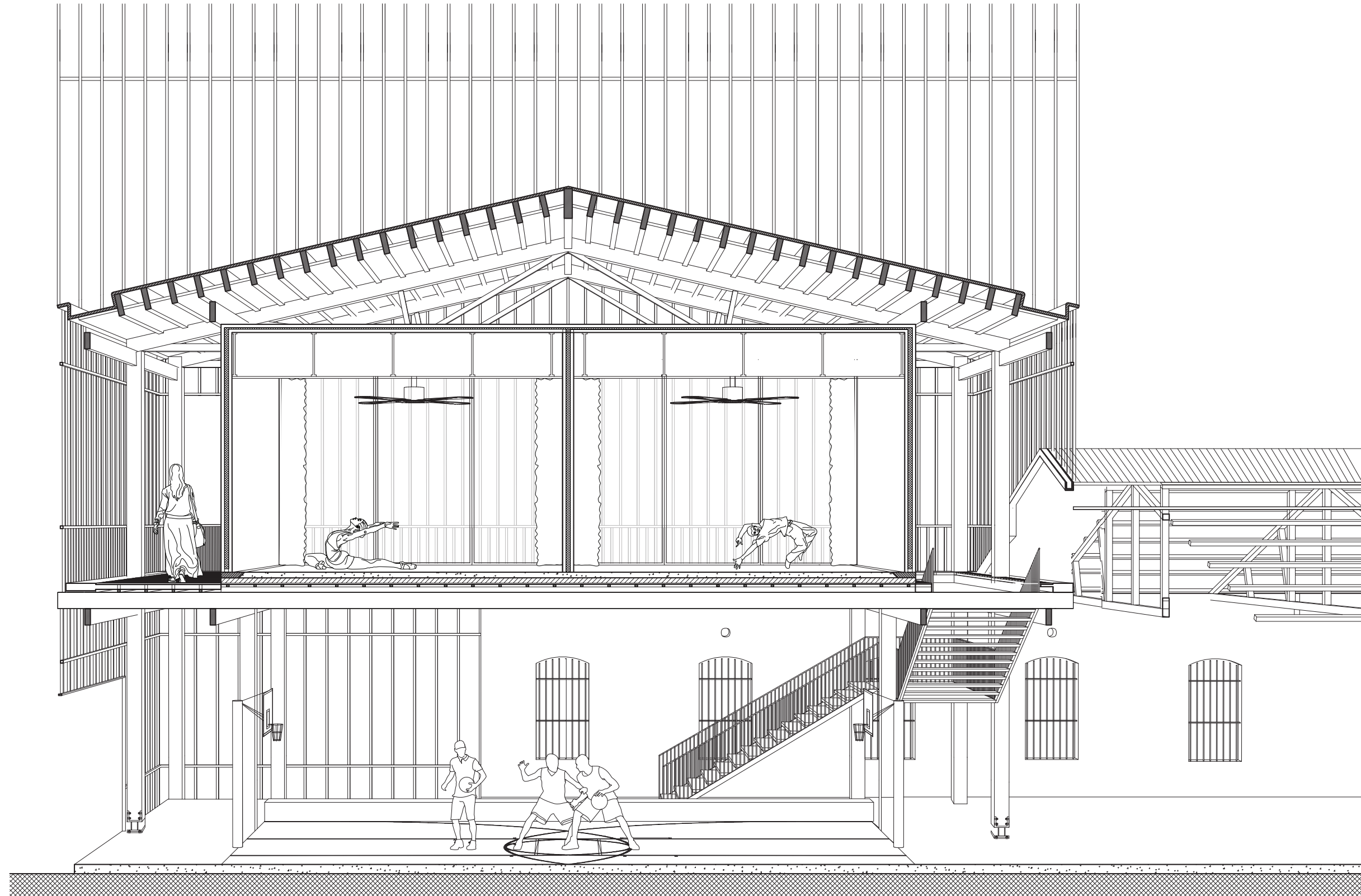

Connection between In-Between and program

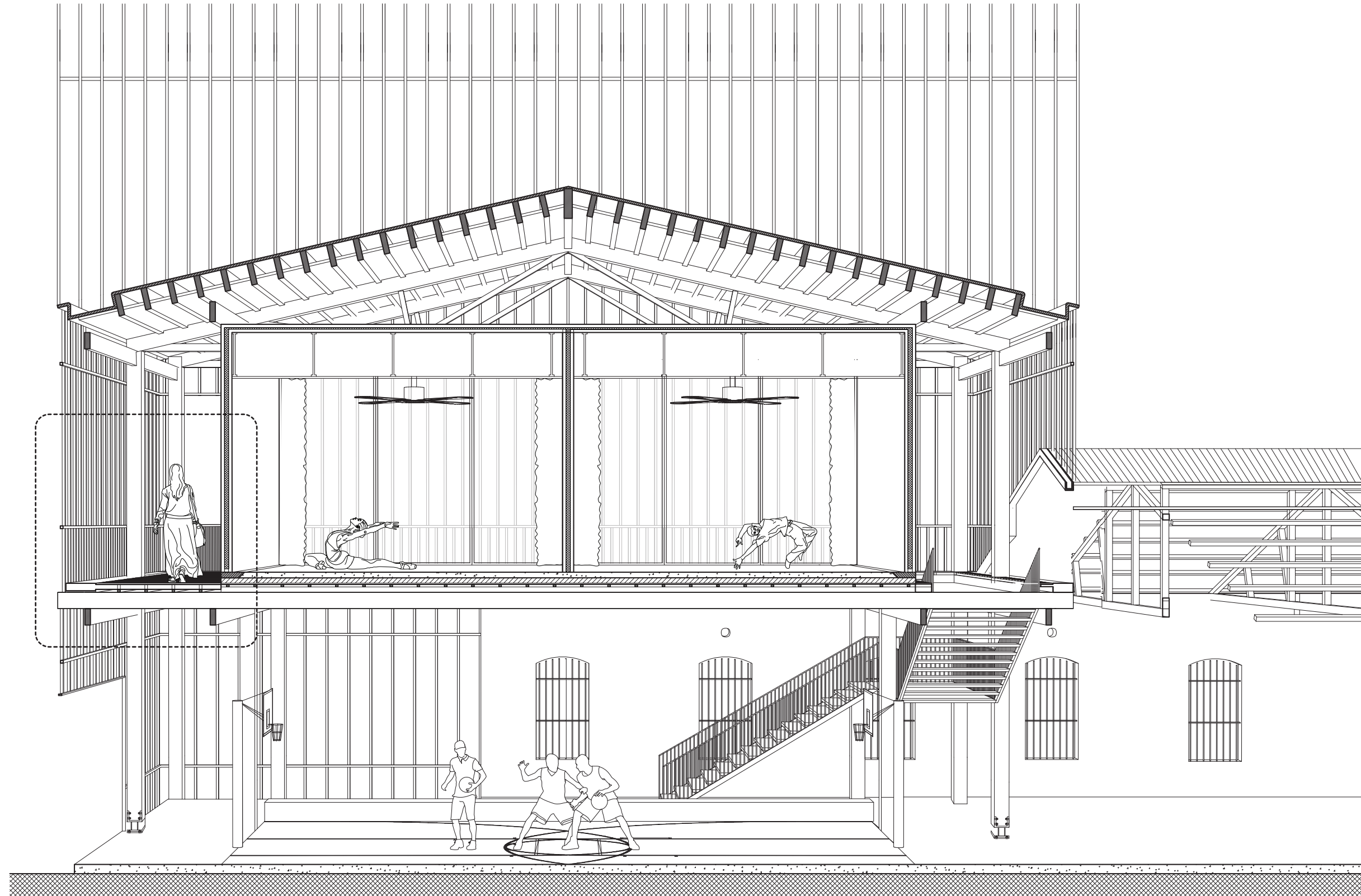

Zooming into intervention structure

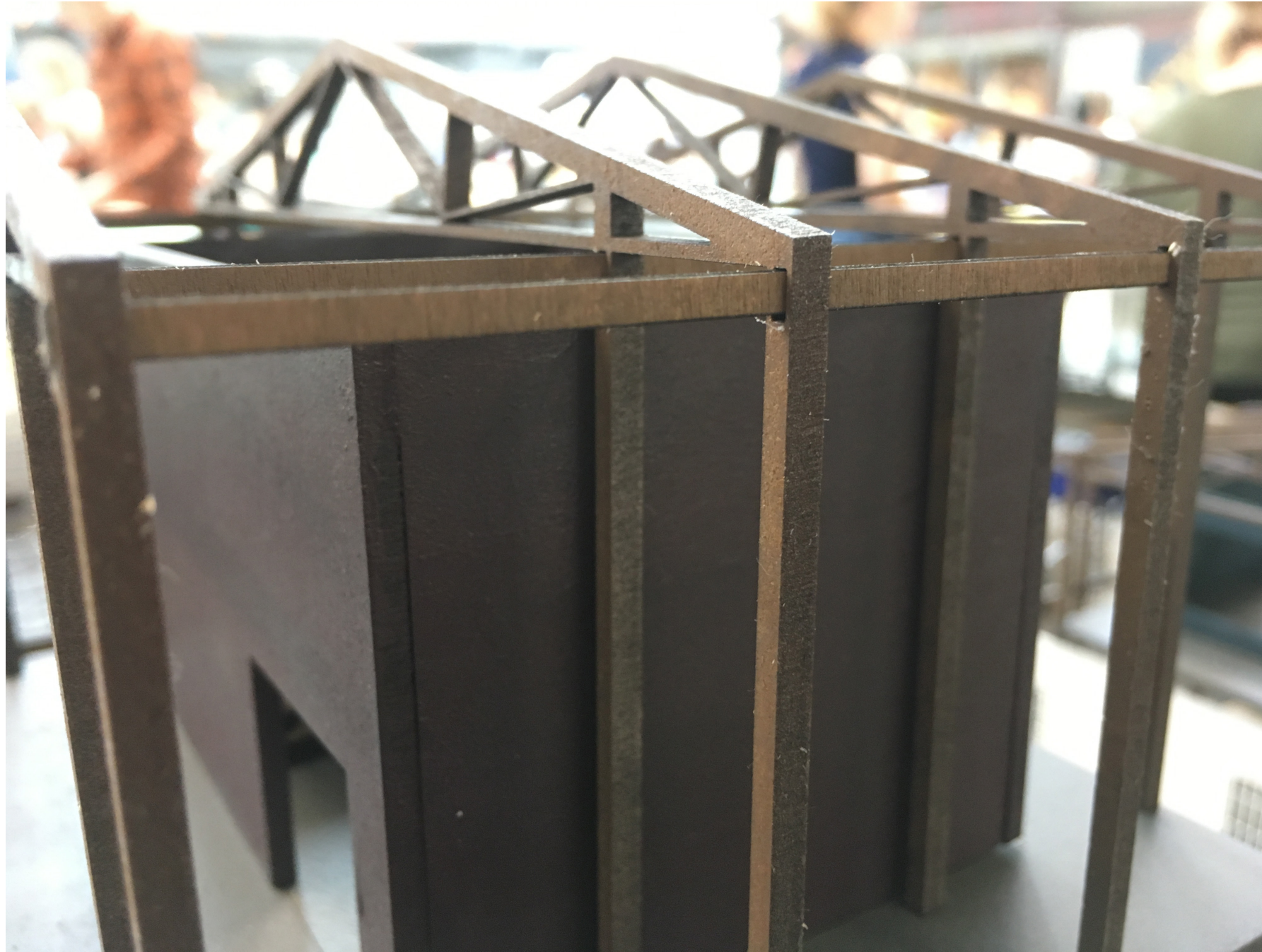

Zooming into intervention structure

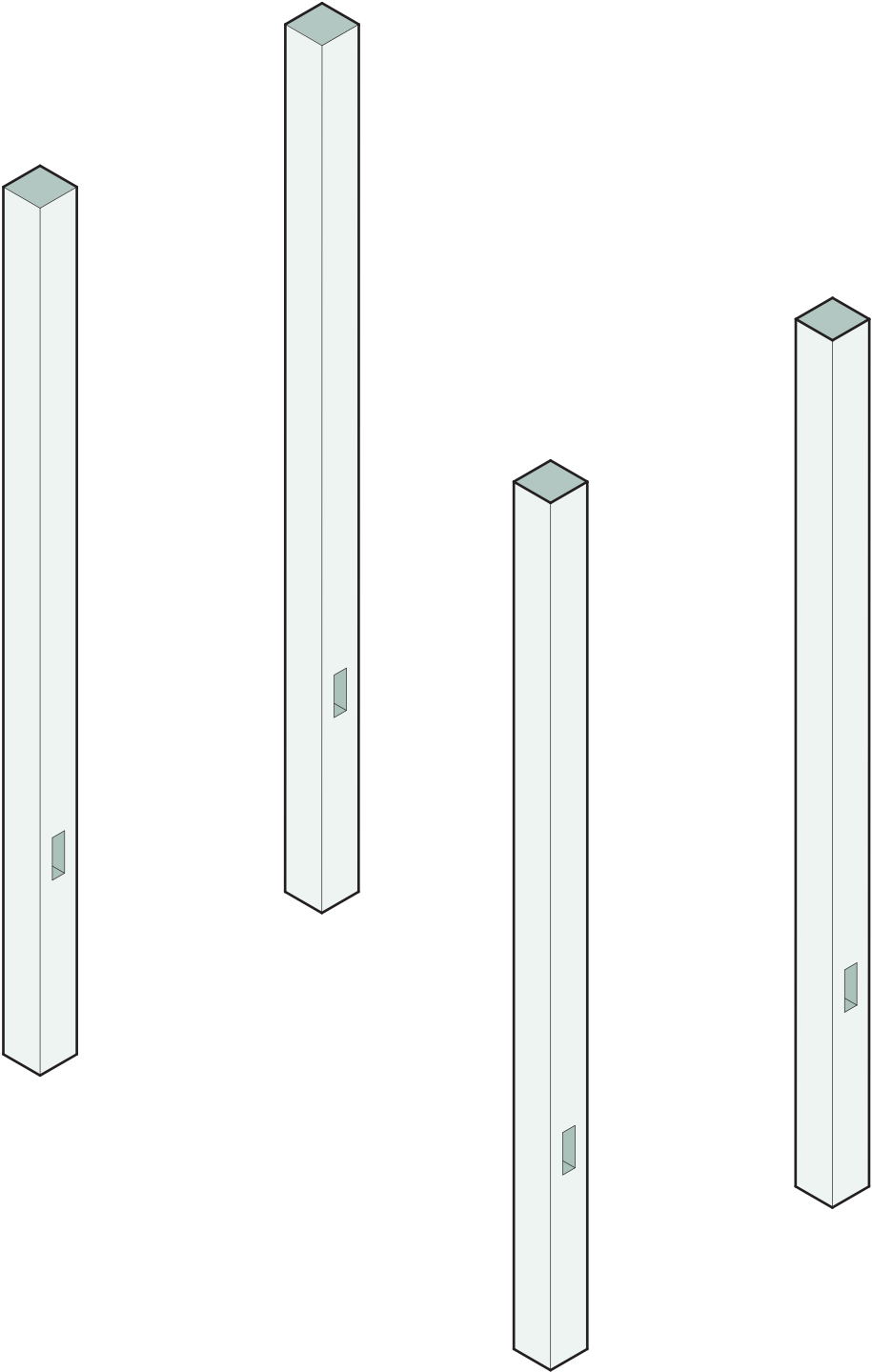

Glulam Timber Column

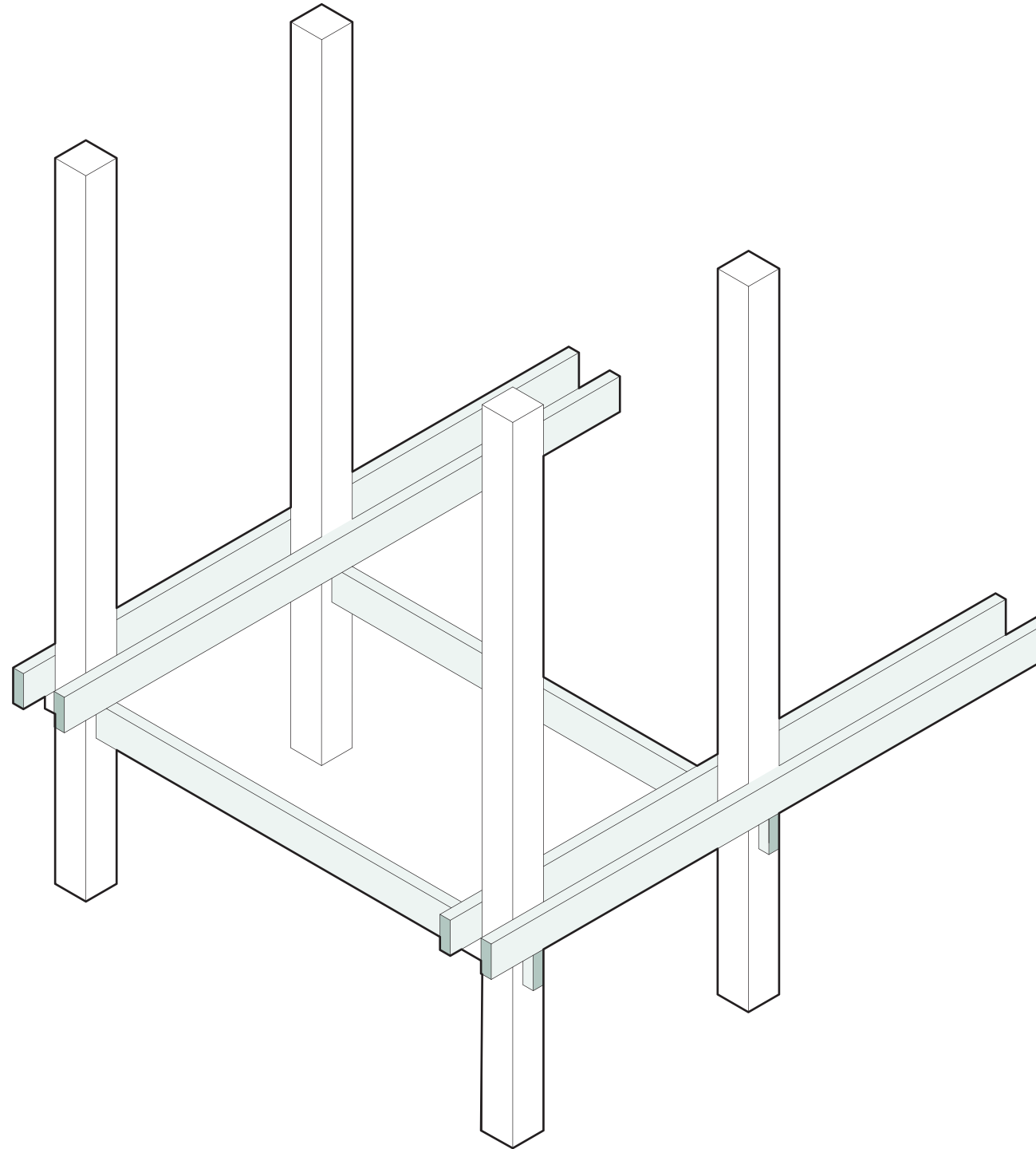

Woodworking - Ancient Building Technology

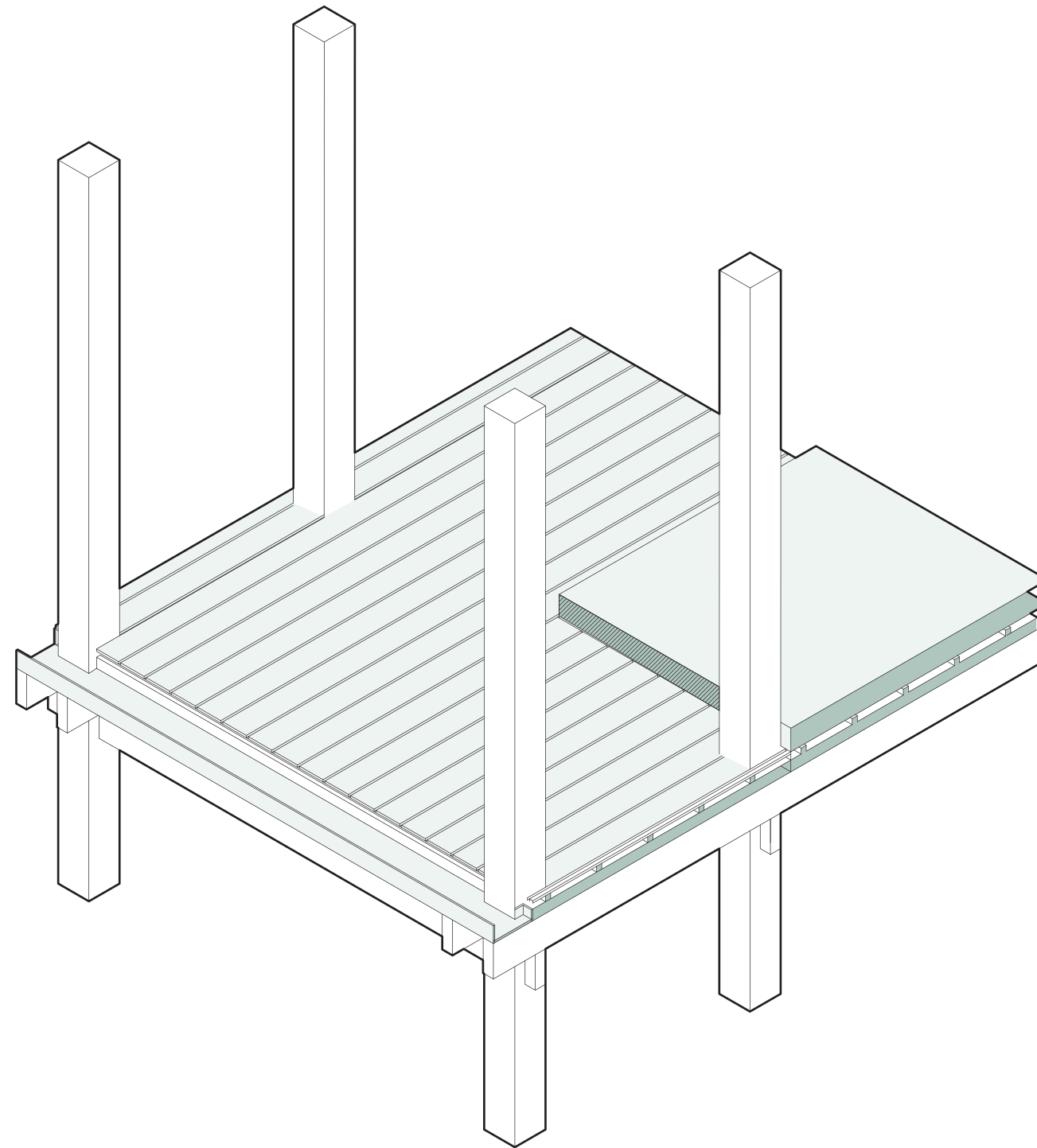

Program lifted up for climatic reasons

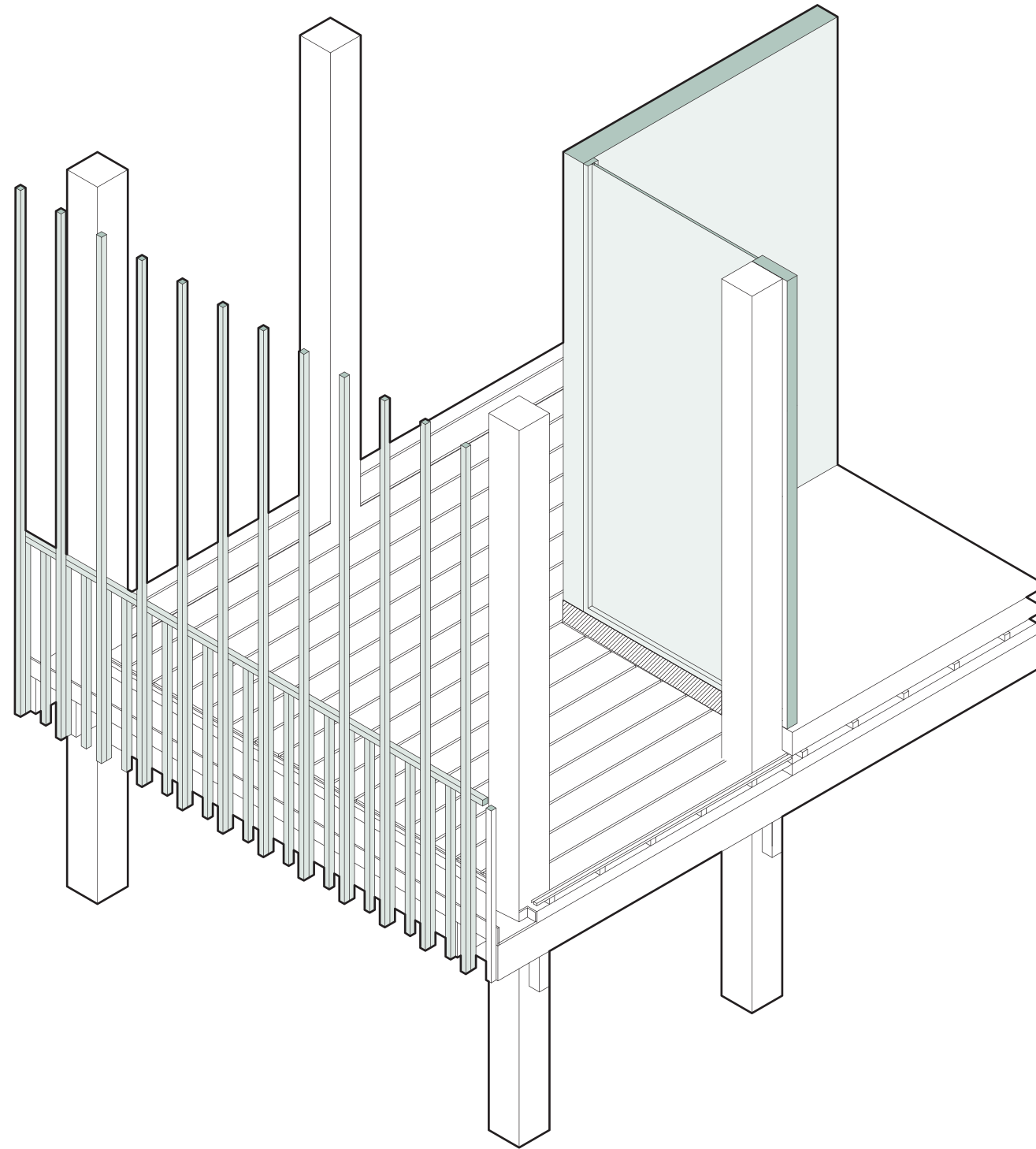

Bamboo Facade & Balustrade

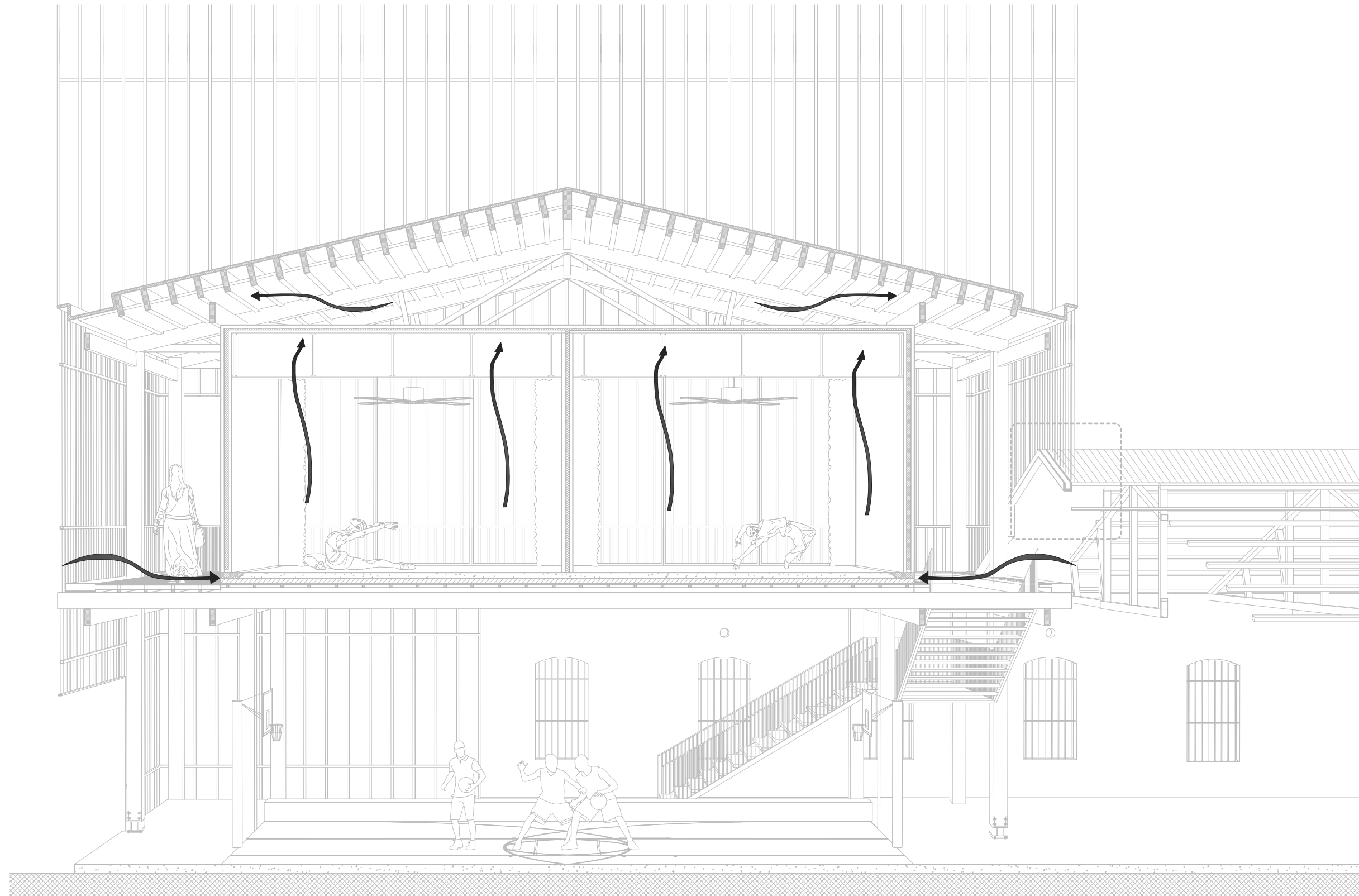

Climate concept

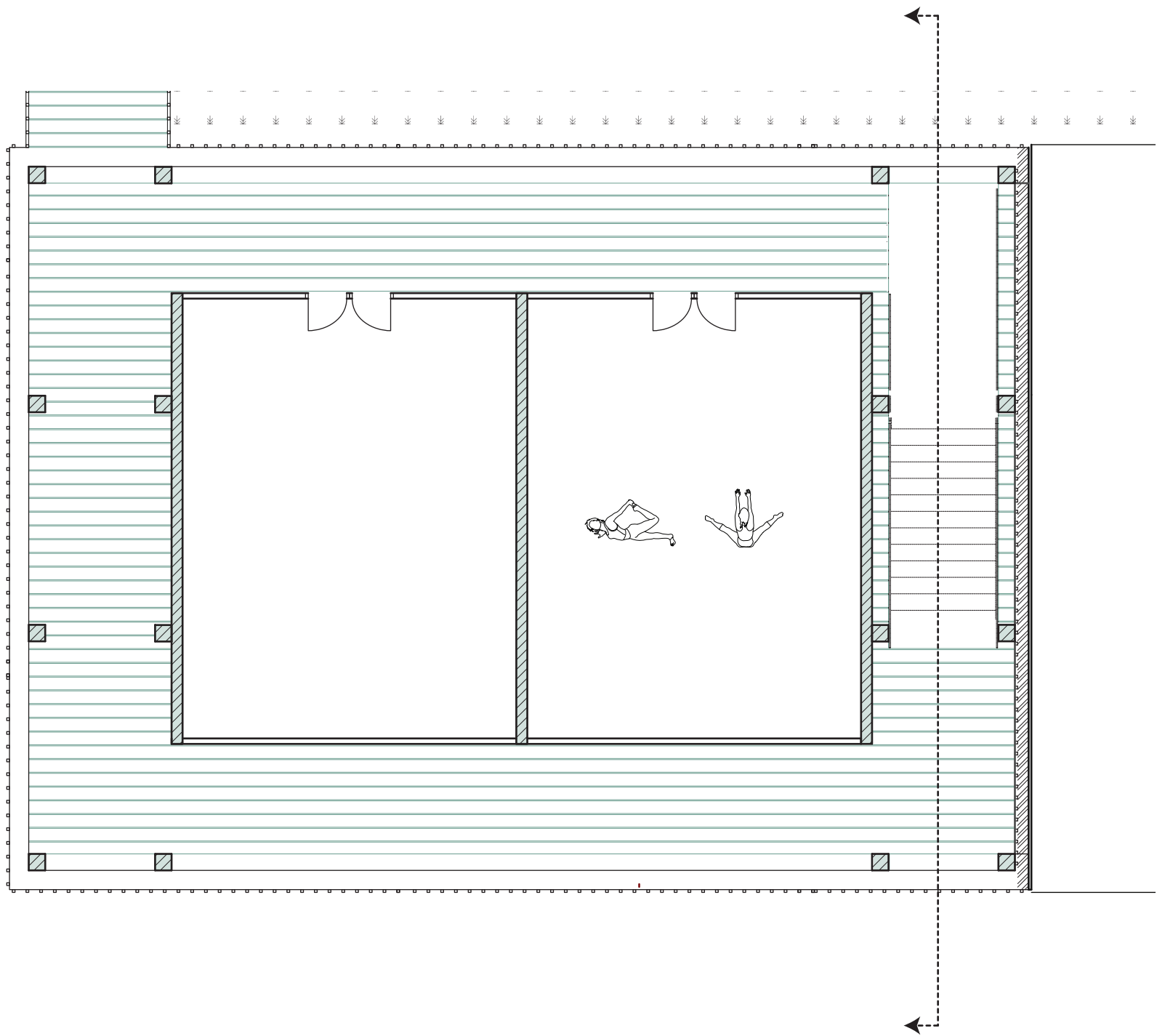

Connection between In-Between and program

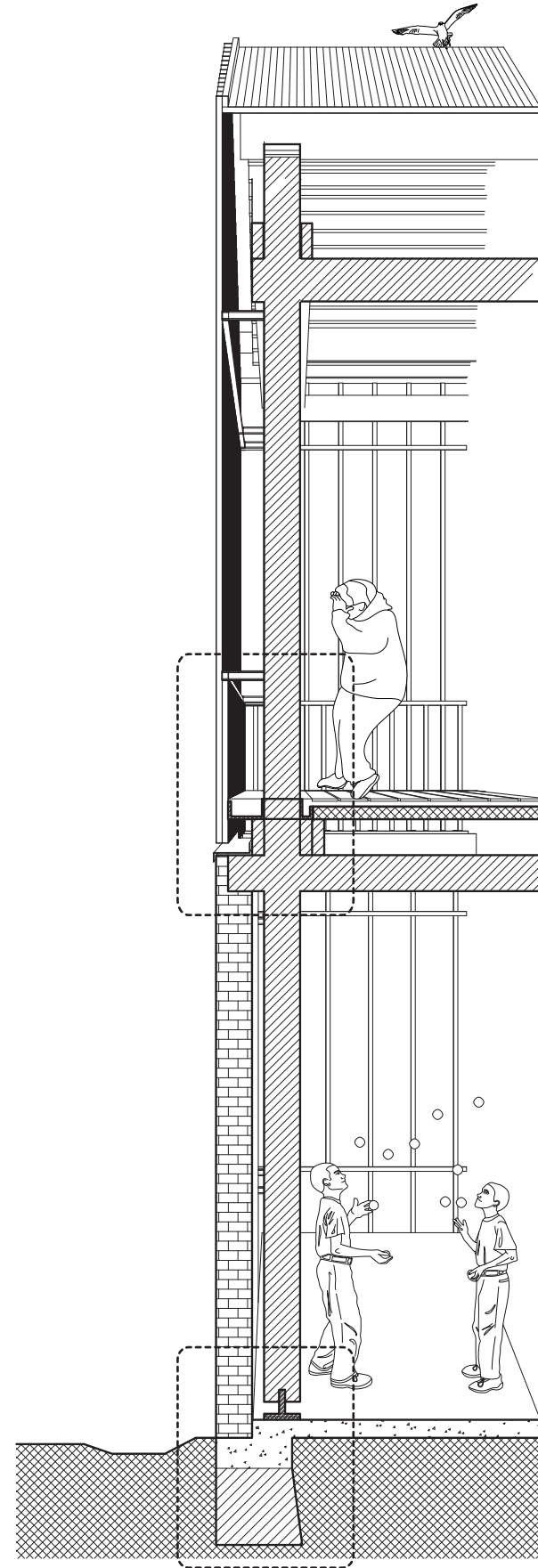

Connection between In-Between and Facade

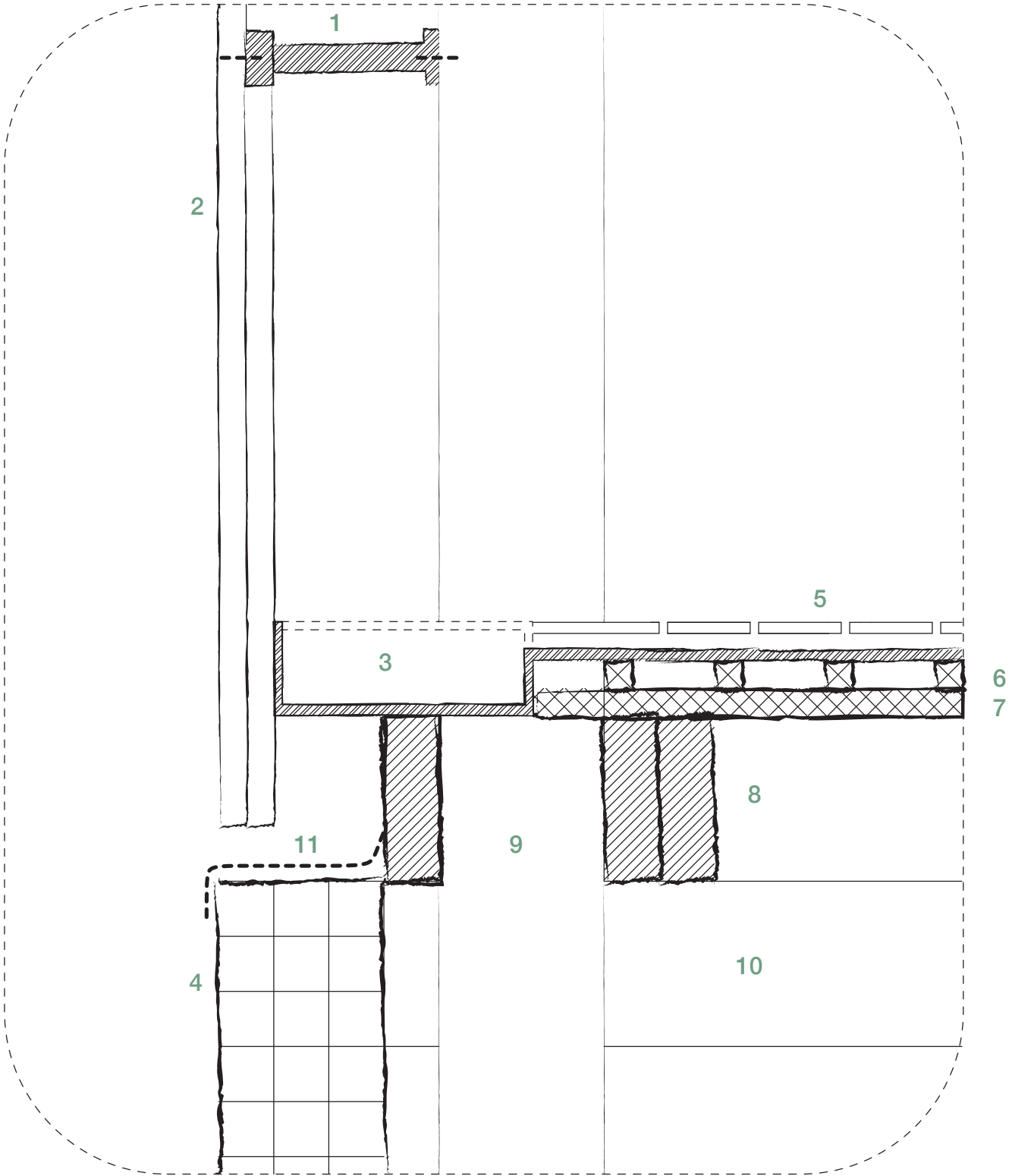

- 01: Steel Holder
- 02: Bamboo
- 03: Gutter
- 04: Brick
- 05: Timber floor
- 06: Floor Joist
- 07: Acoustic Layer
- 08: Beam
- 09: Glulam Column
- 10: Beam
- 11: Steel Plate

Detail - New / Old structure / Gutter

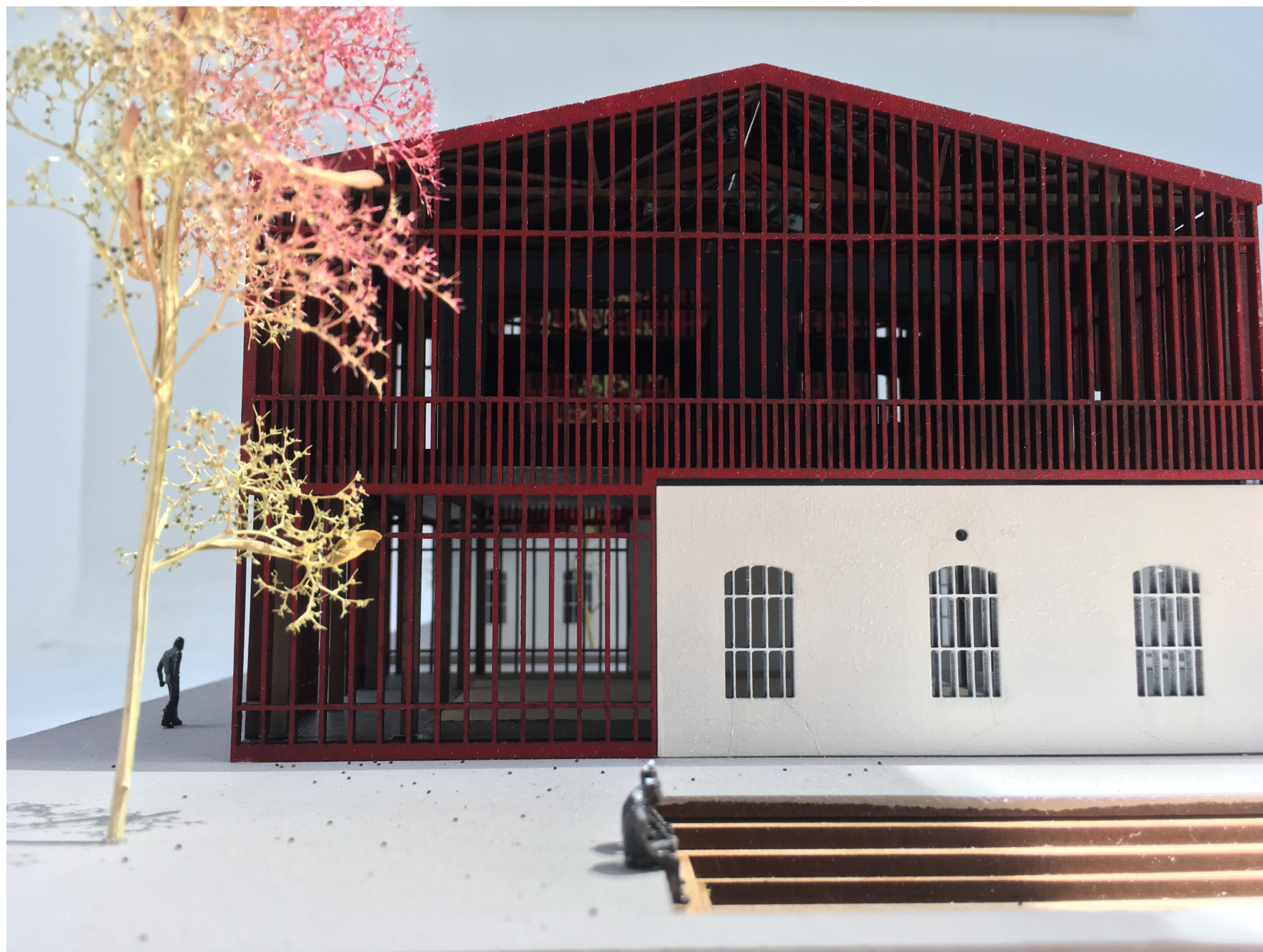



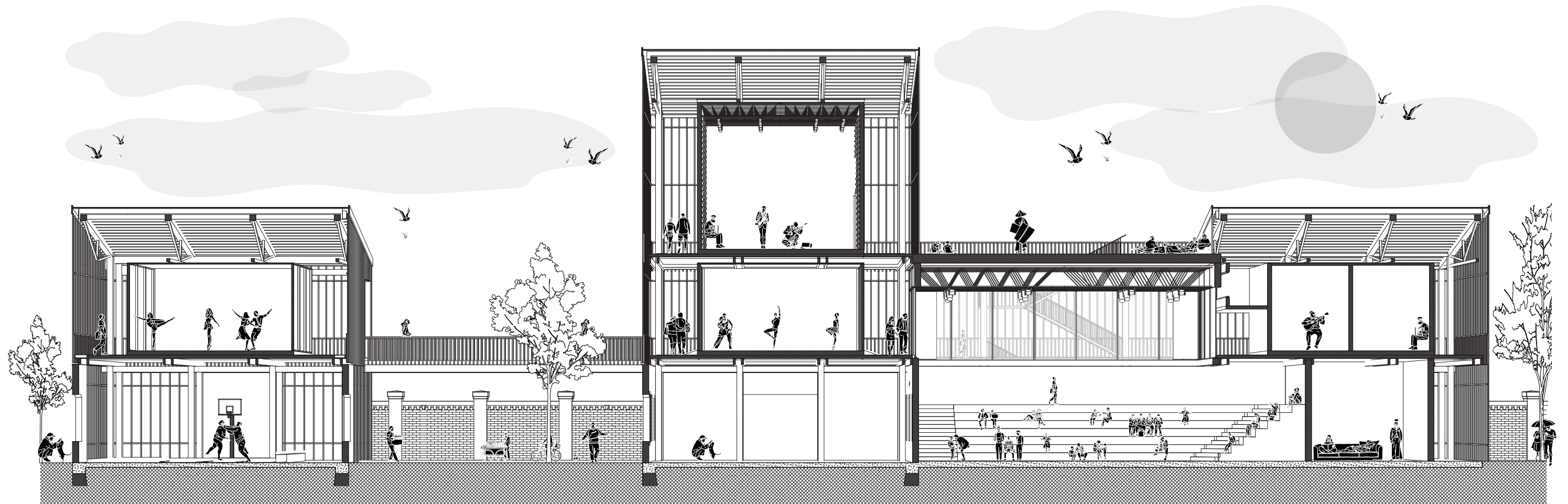

Bridging the structures

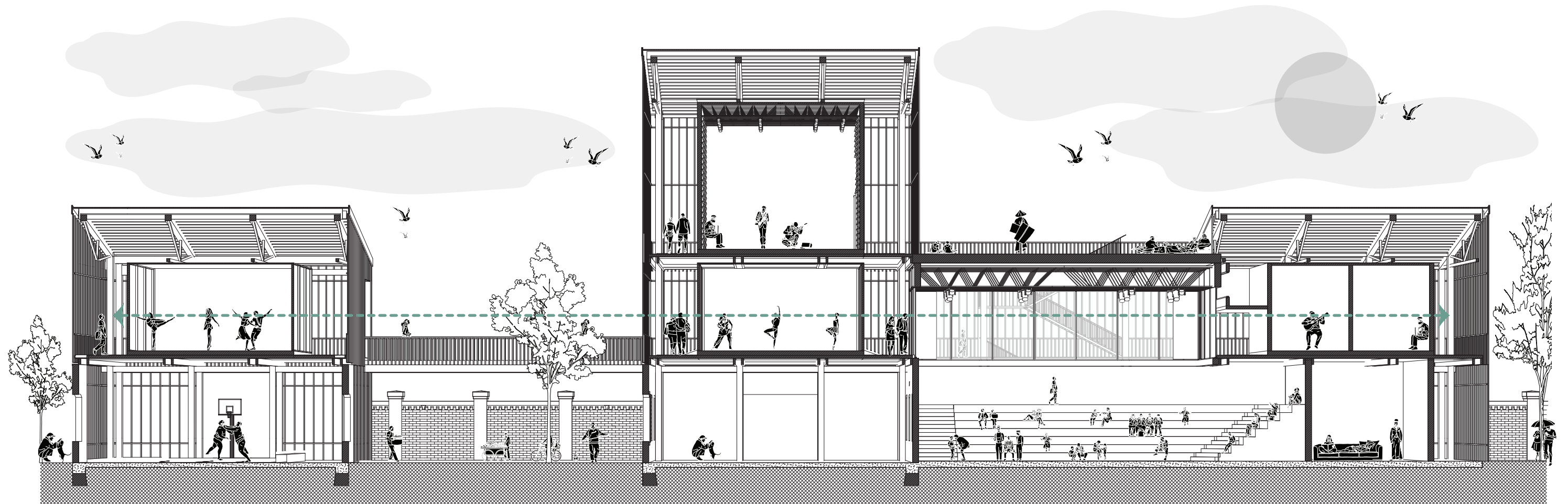

Bridging the structures



Bridging the structures



Bridging the structures



Theater / Multi-functional room



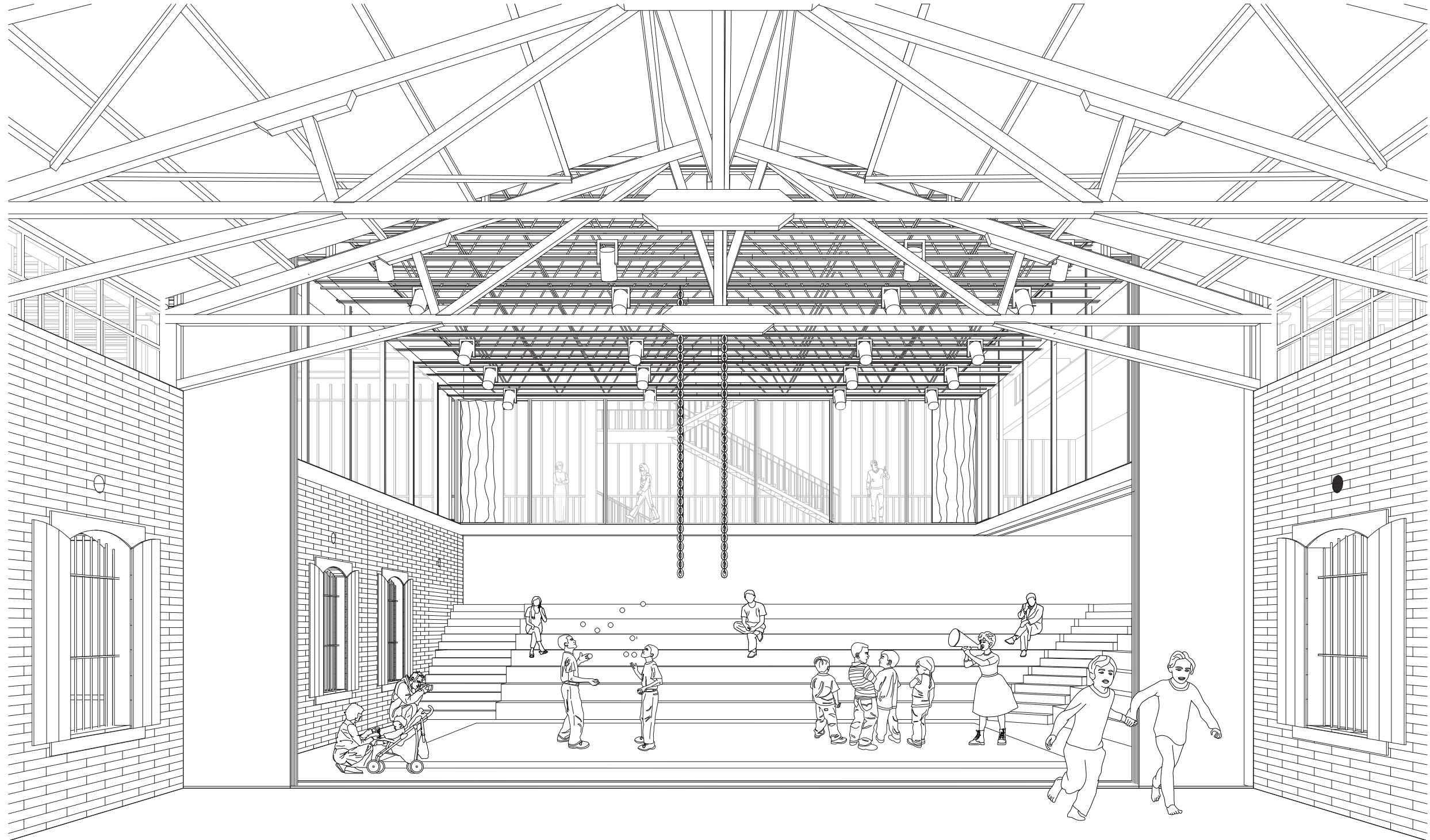

Theater / Multi-functional room / Daytime

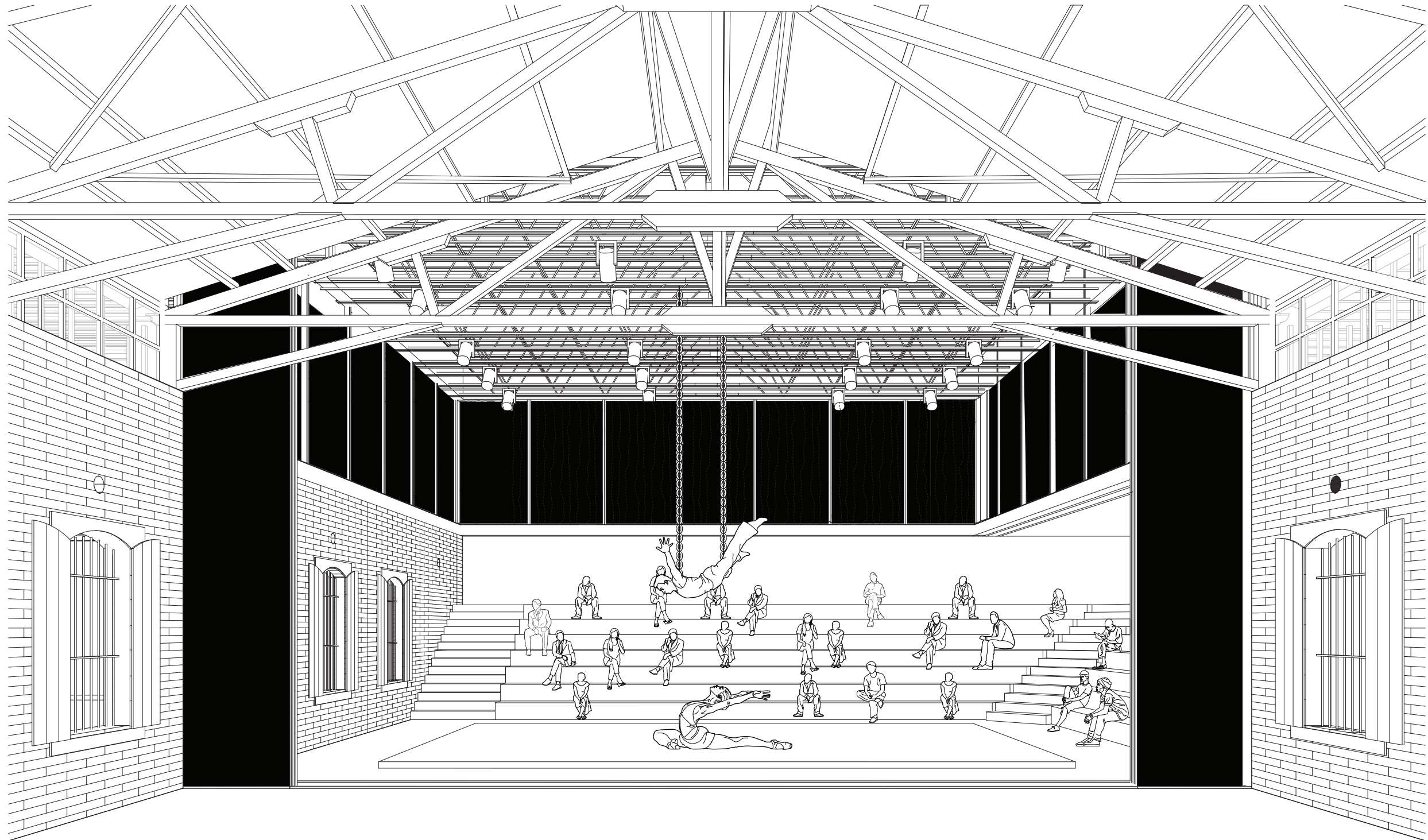

Theater / Multi-functional room / Nighttime

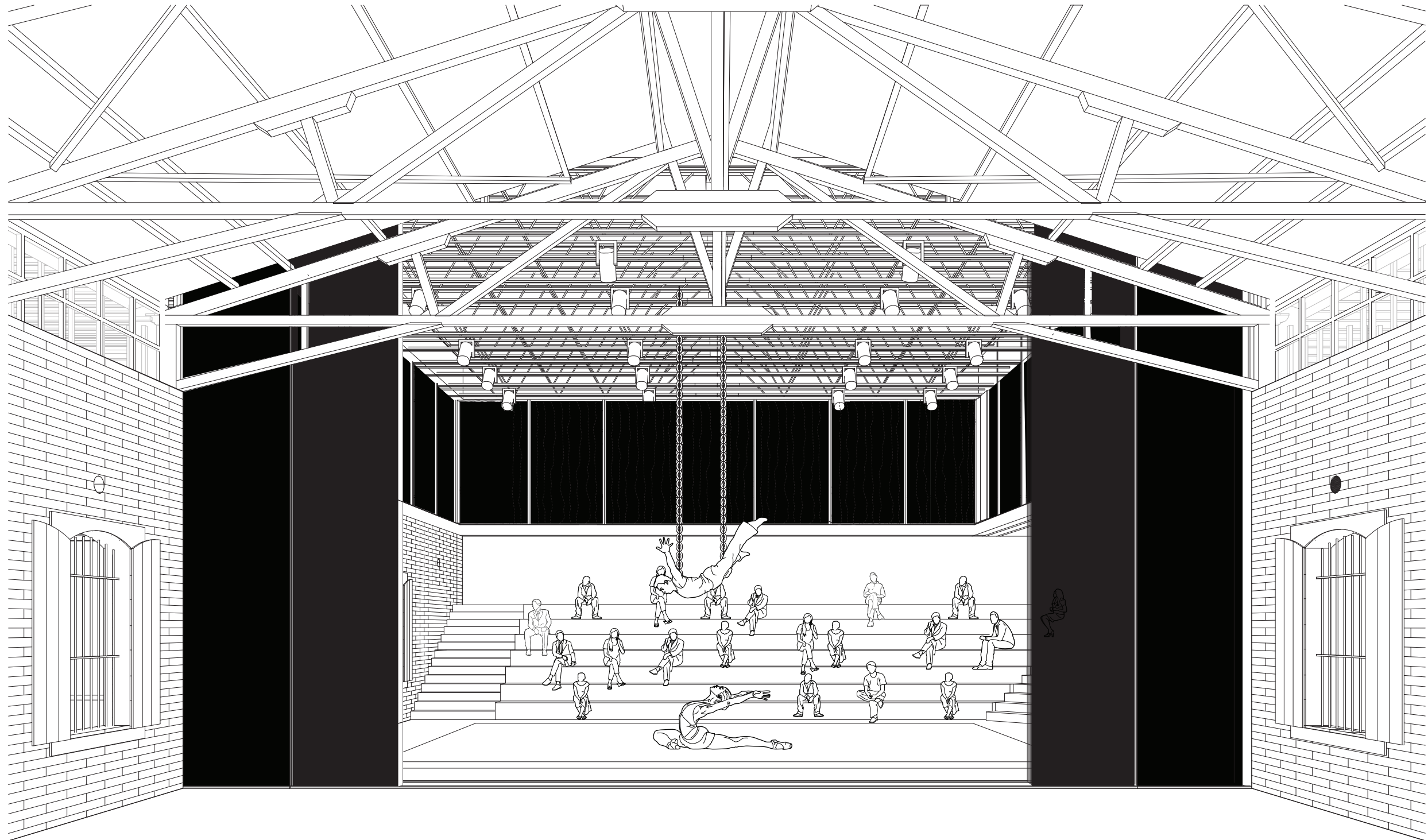

Theater - Industrial look - Trolley Track

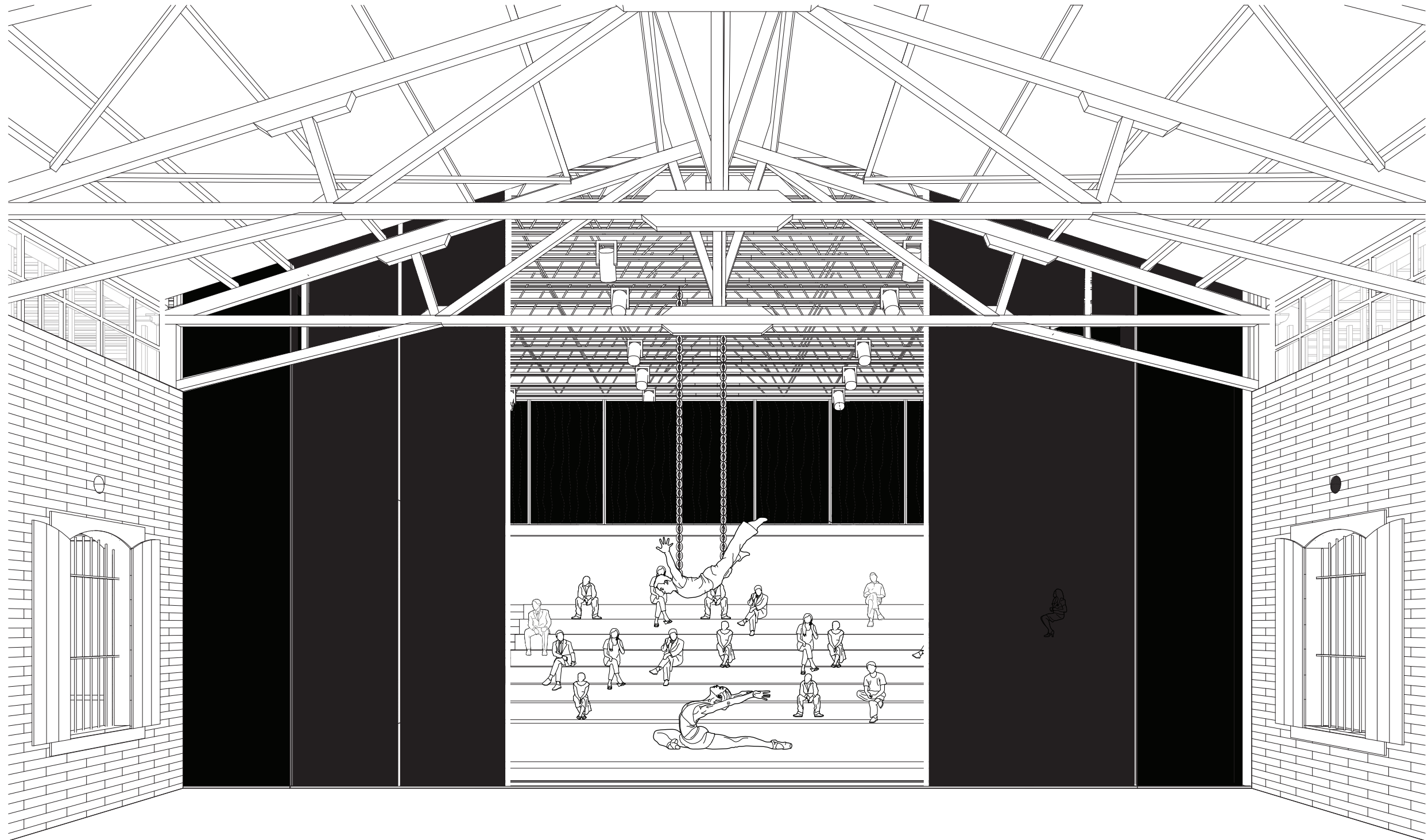

Theater - Industrial look - Trolley Track

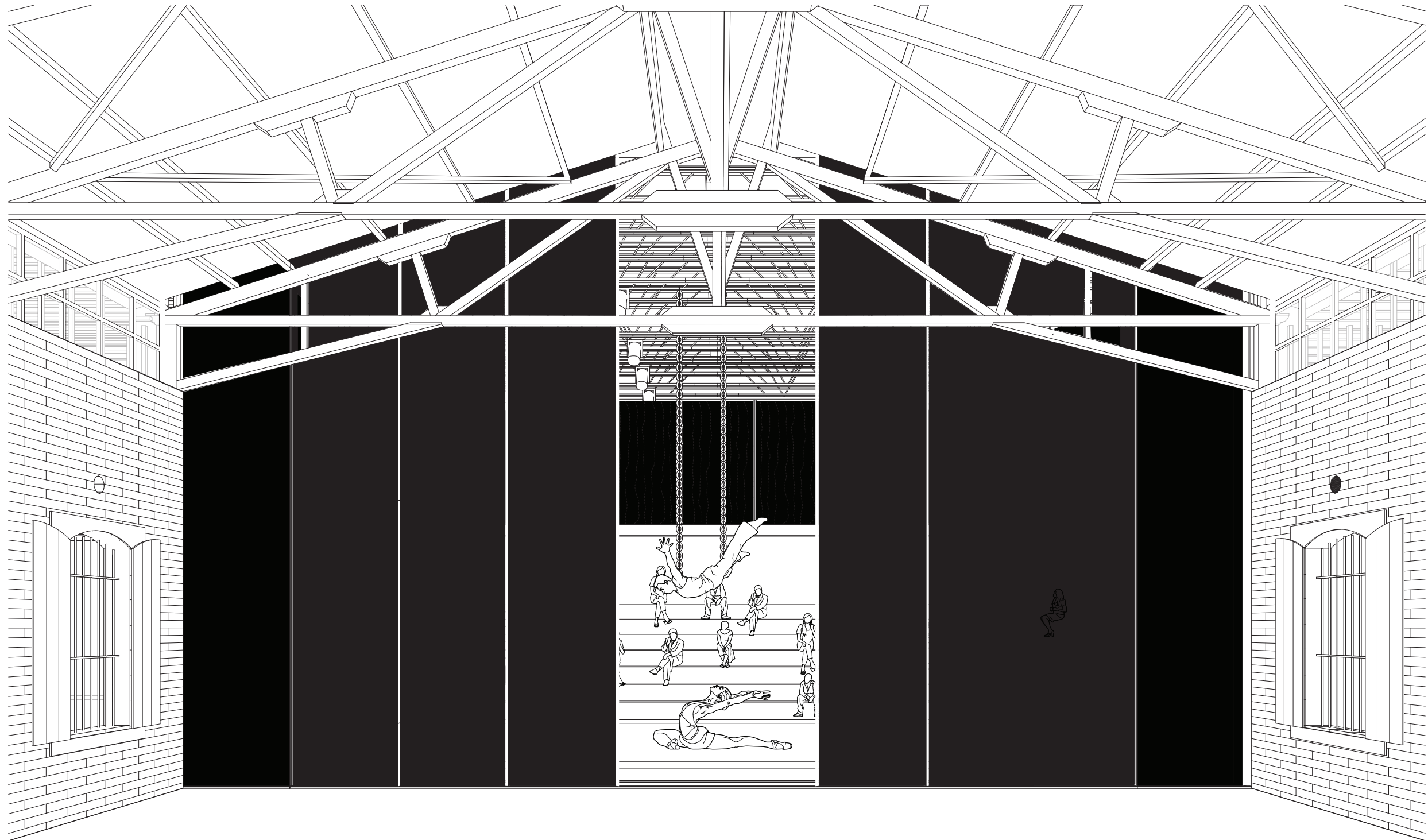

Theater - Industrial look - Trolley Track

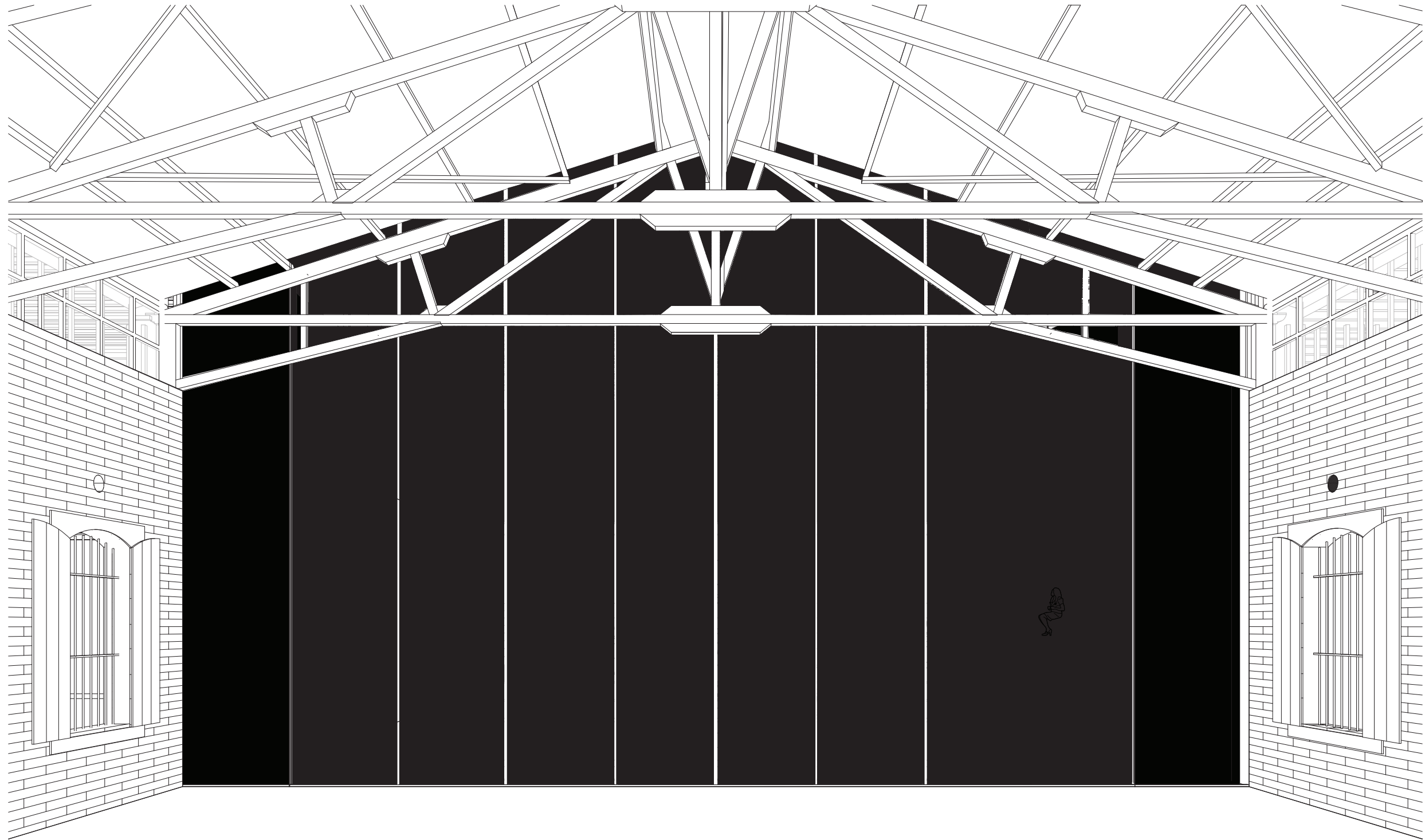

Theater - Industrial look - Trolley Track

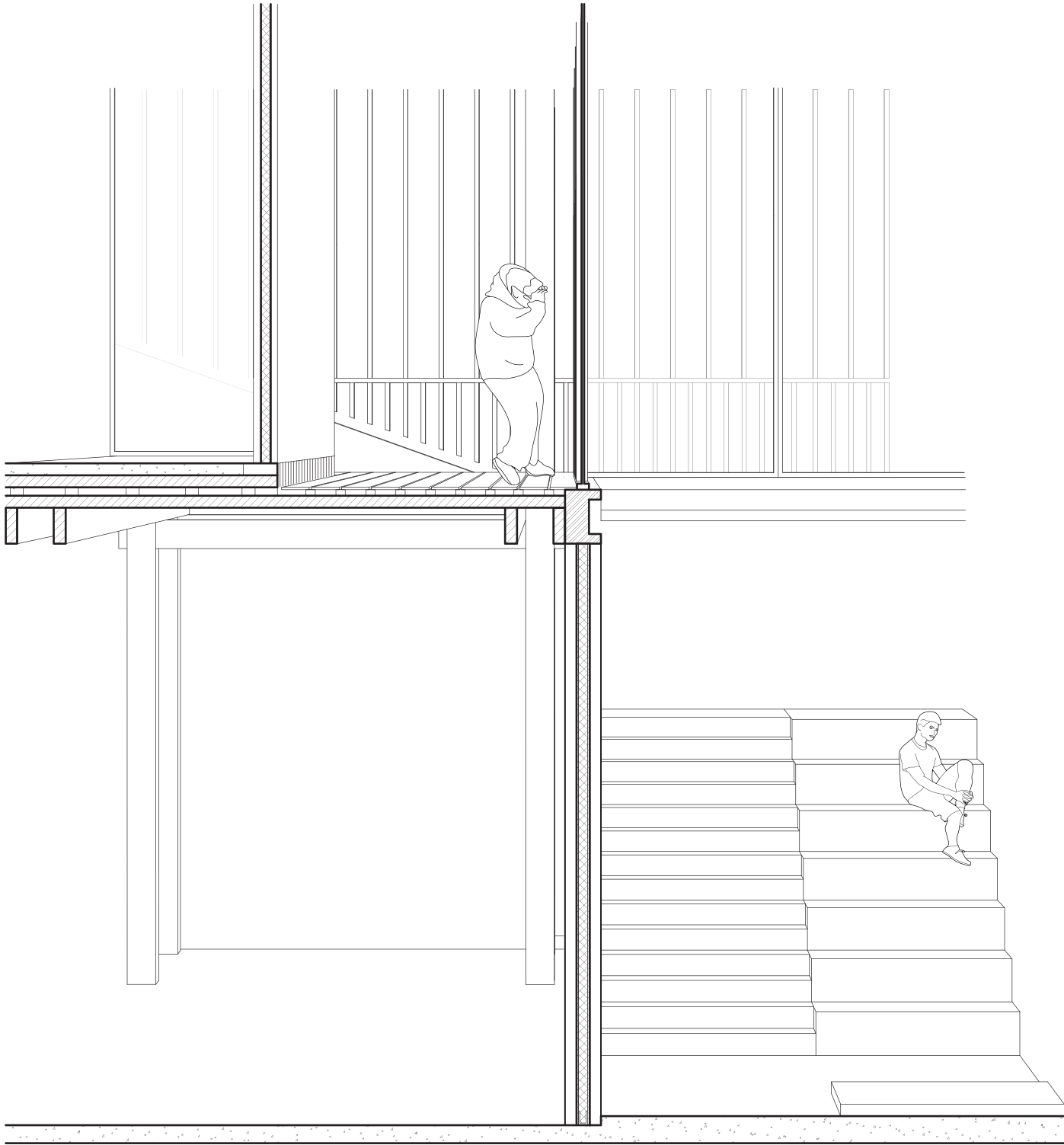

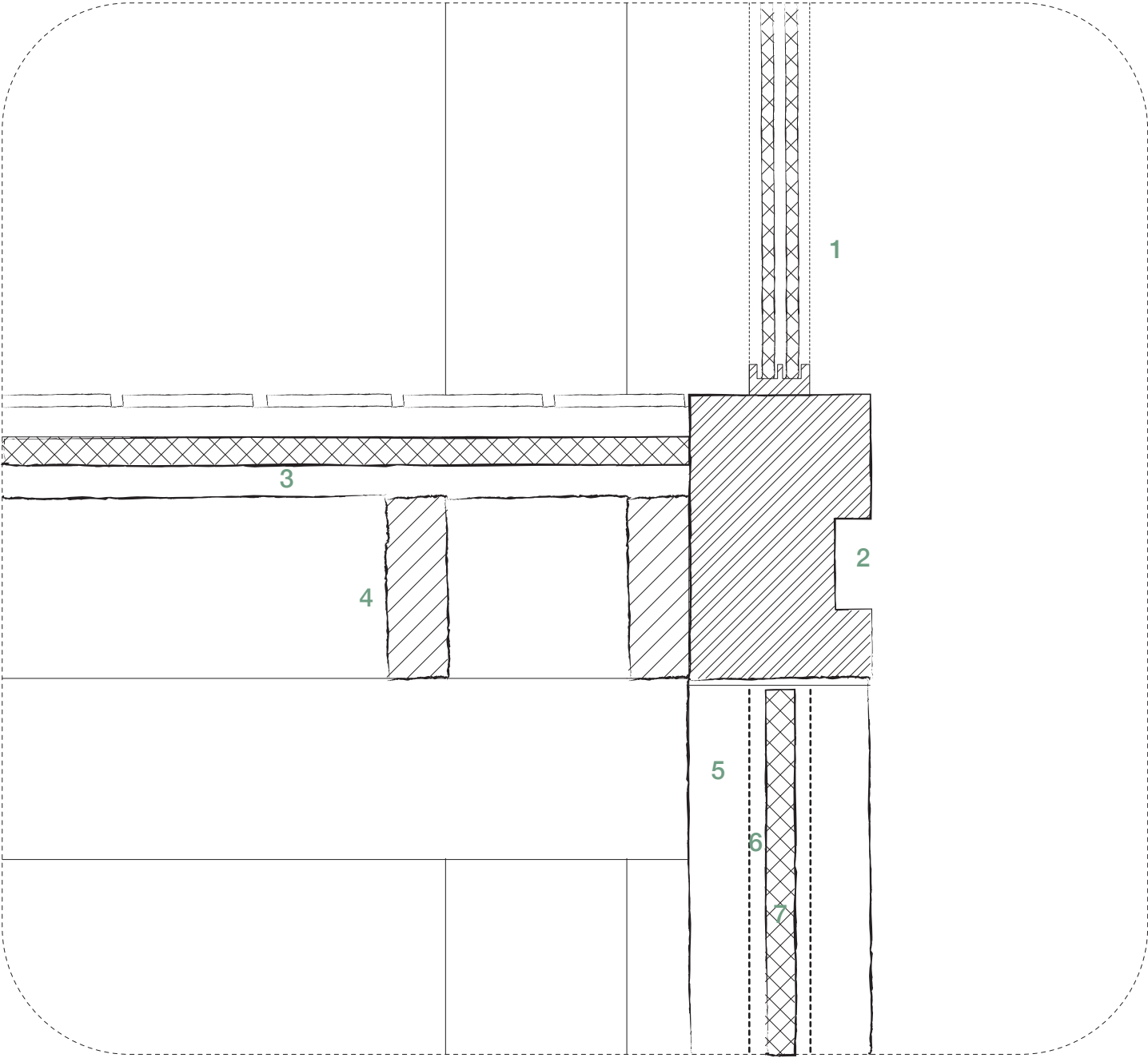

- 01: Acoustic Glass
- 02: Steel / Lightning
- 03: Acoustic Layer
- 04: Beam
- 05: Brick
- 06: Soundproofing Glue
- 07: Acoustic Cavity Insulation

Detail - Dealing with acoustics

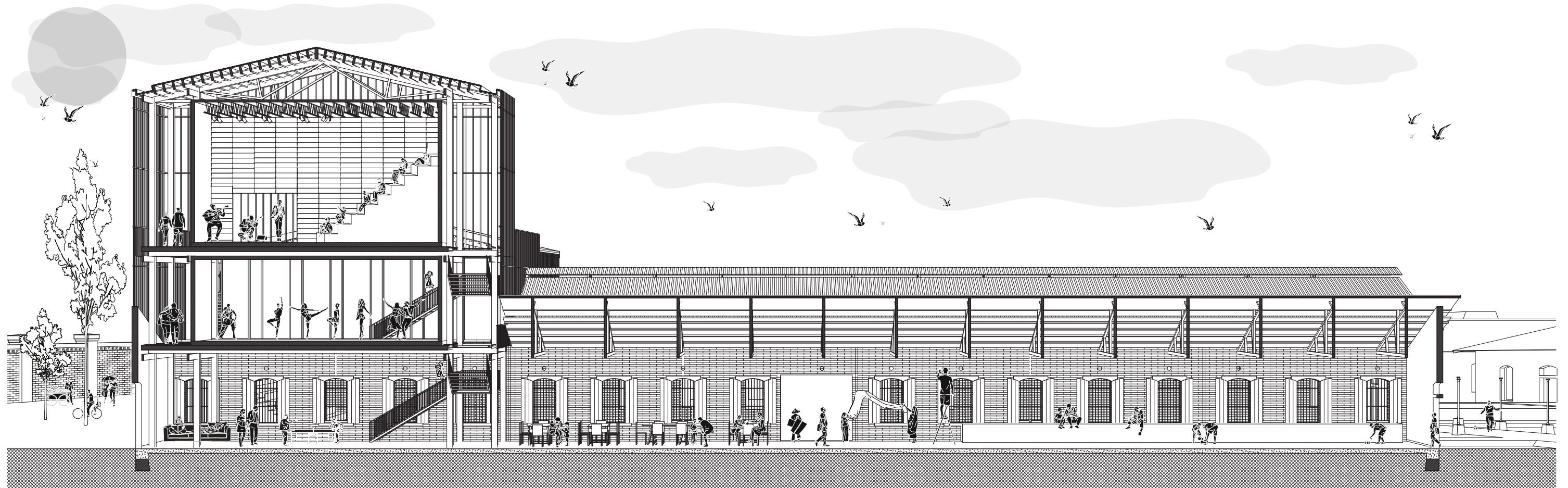

Vertical / horizontal connection

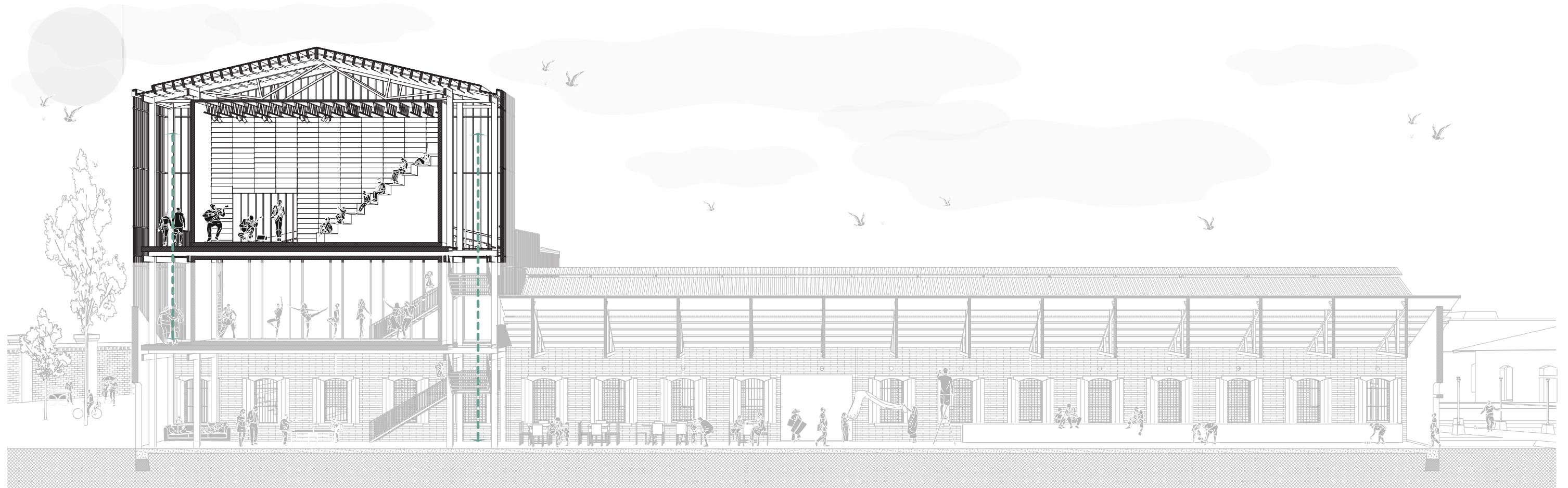

Music hall

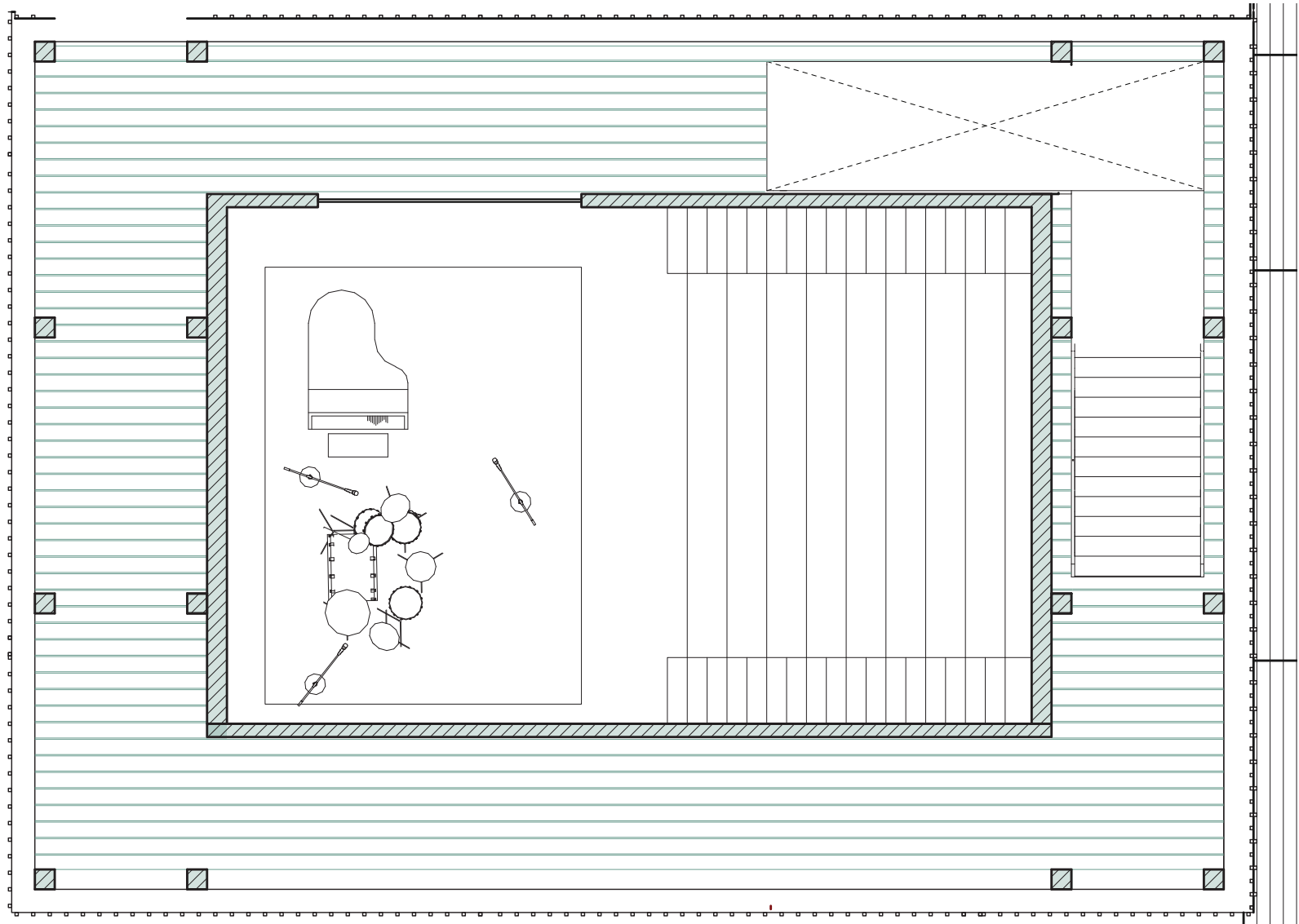

Music hall - Different surfaces



Music hall - Atmosphere & Materiality

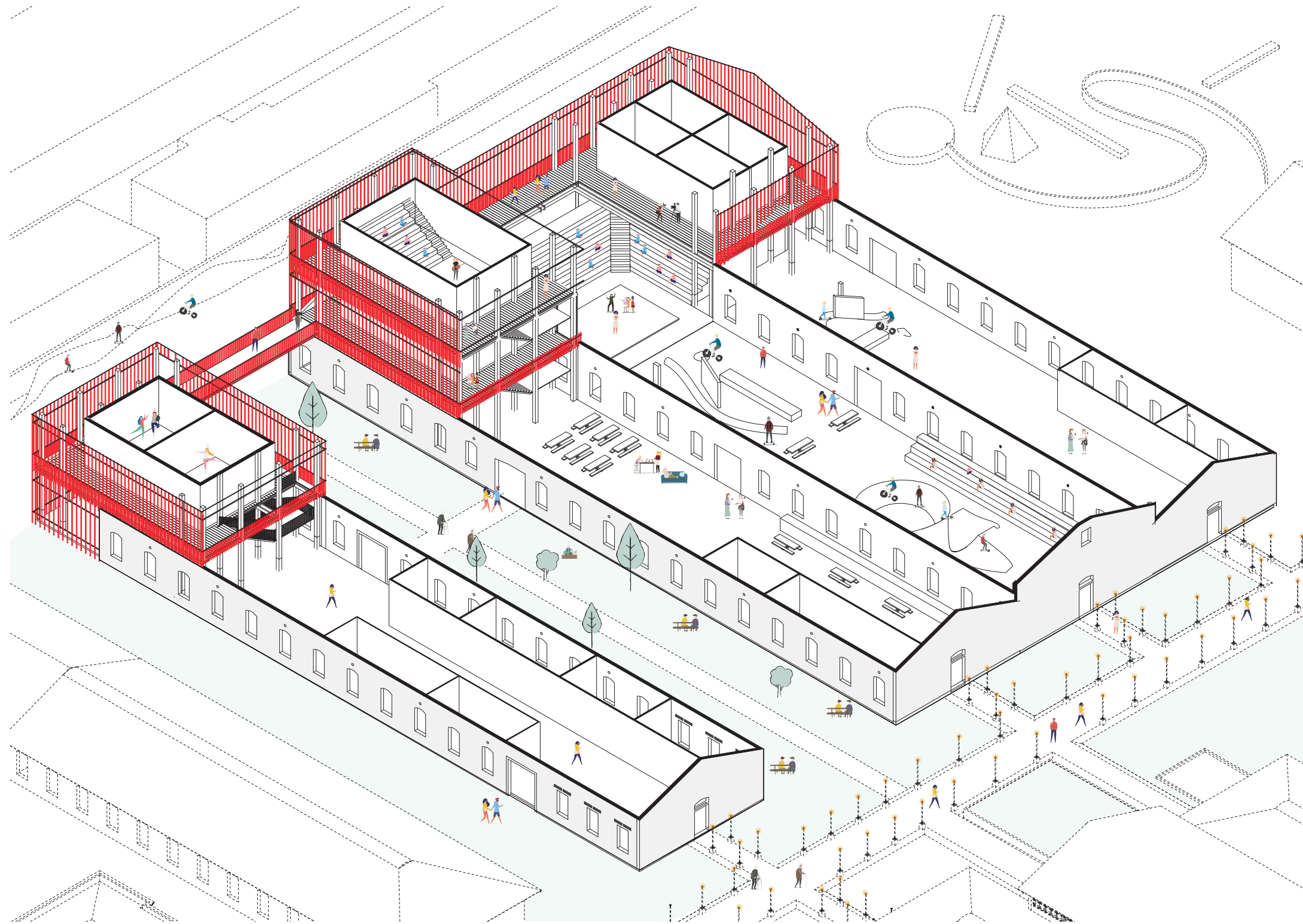

Urban Fabric & Community Feeling



Urban Fabric & Community Feeling

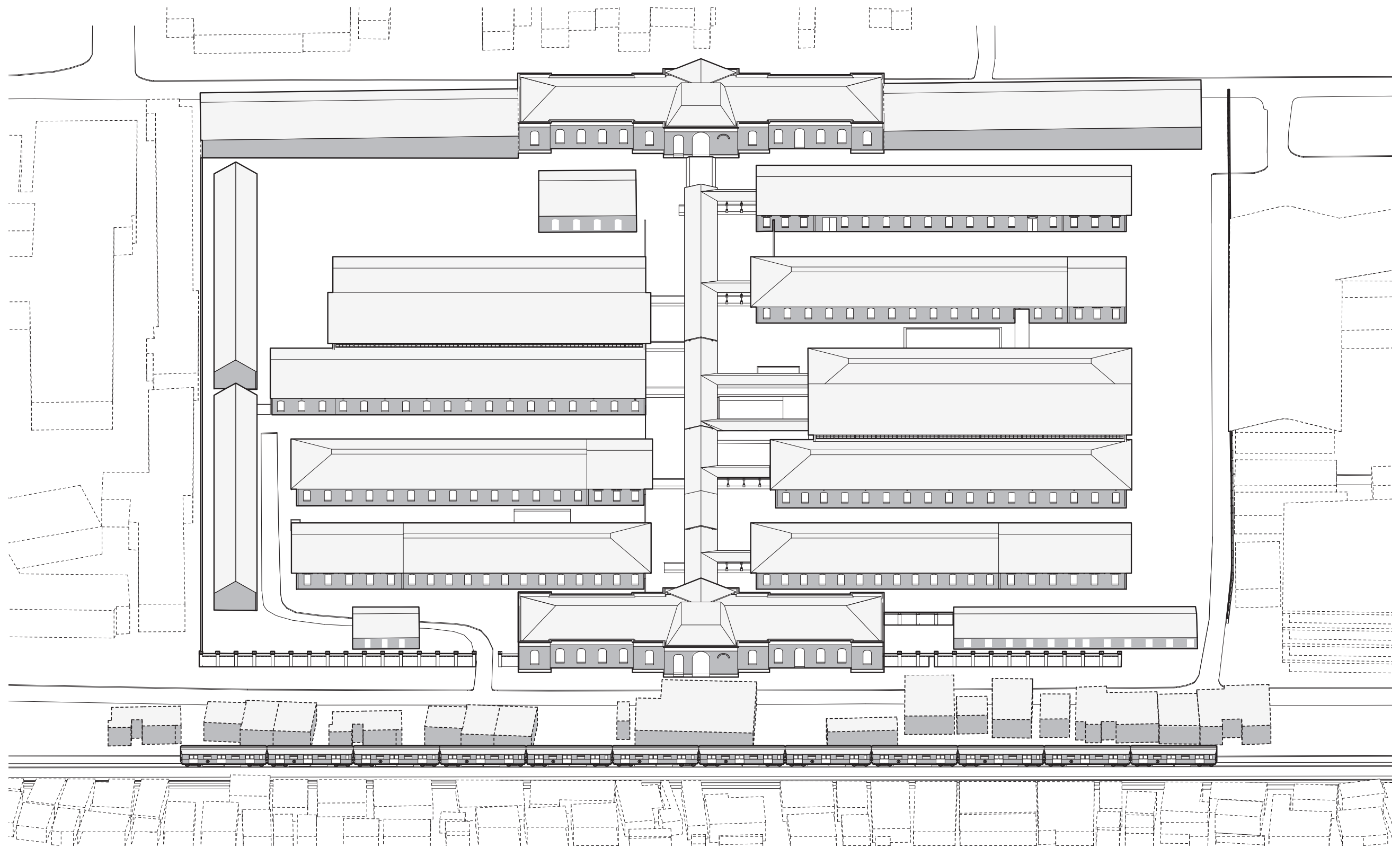

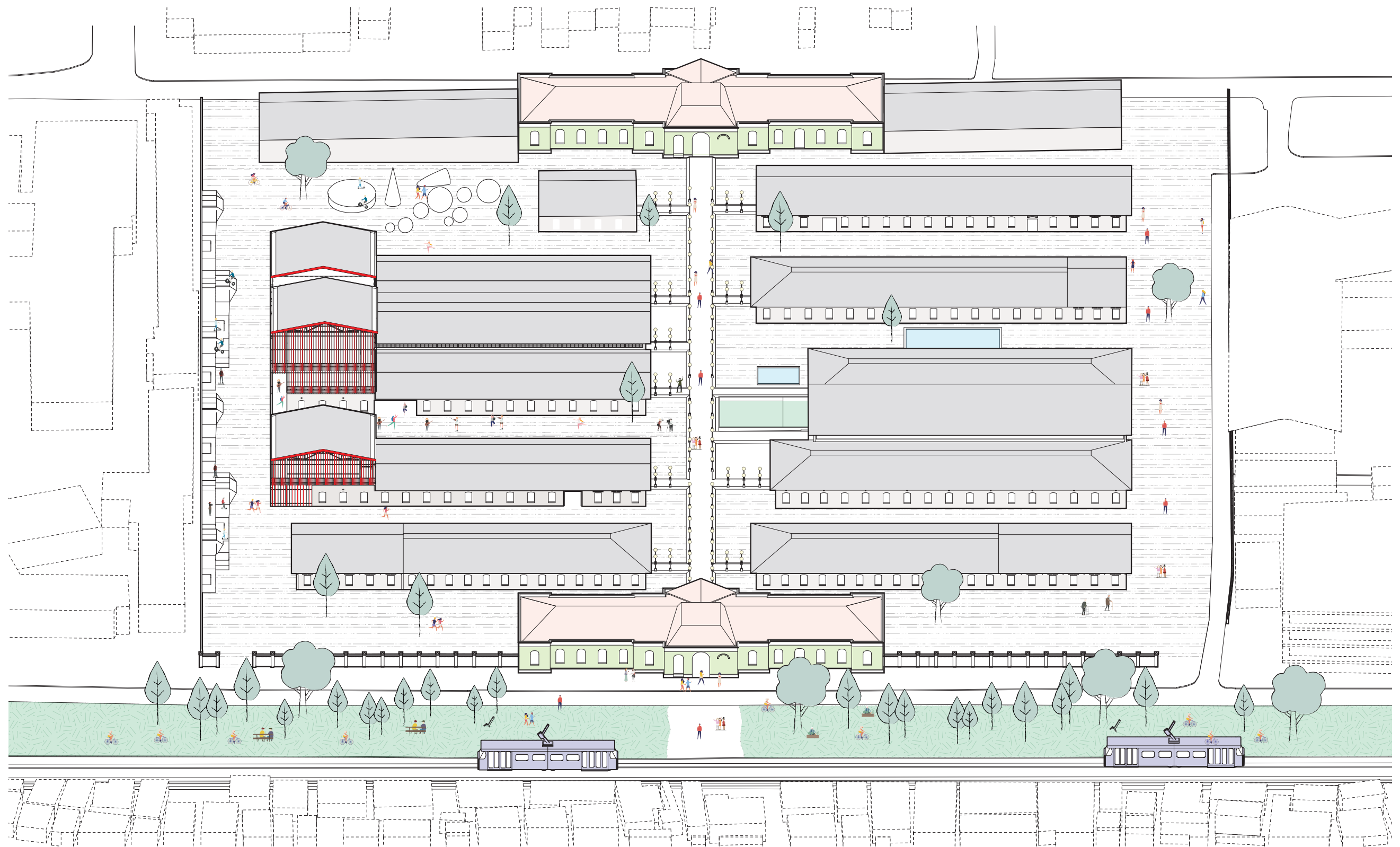

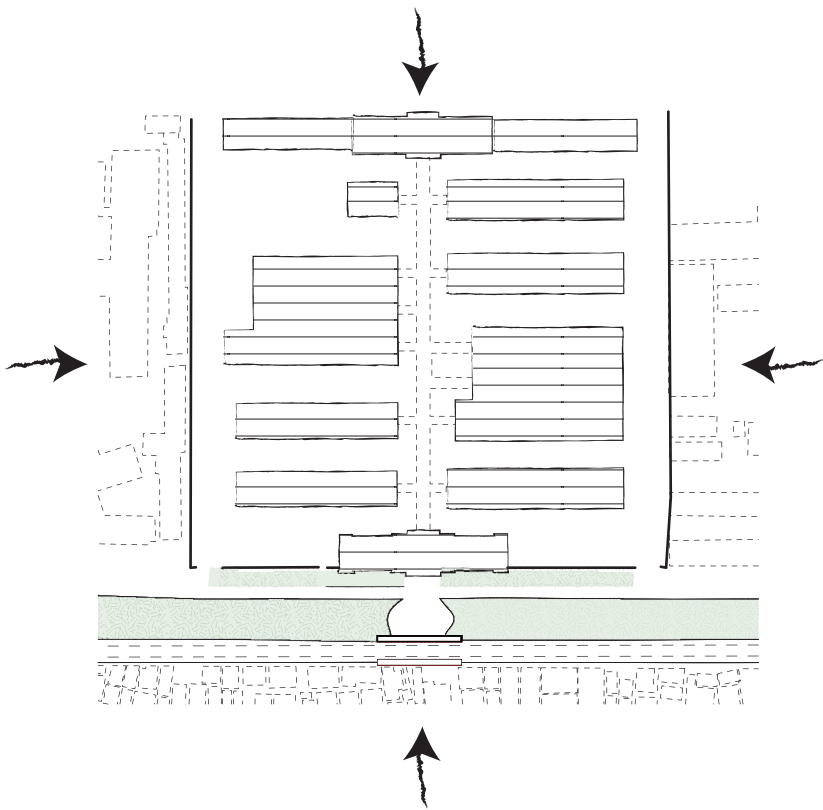

Showcase

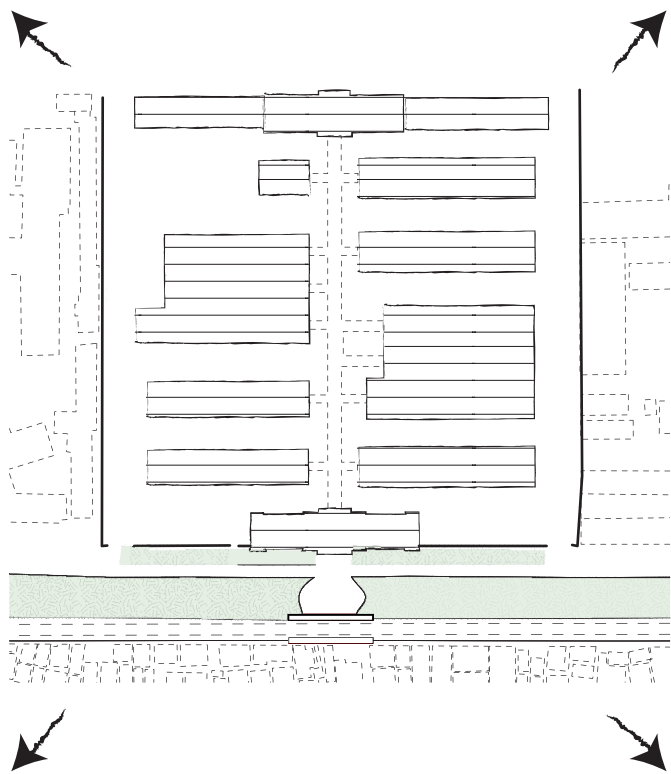

Influence

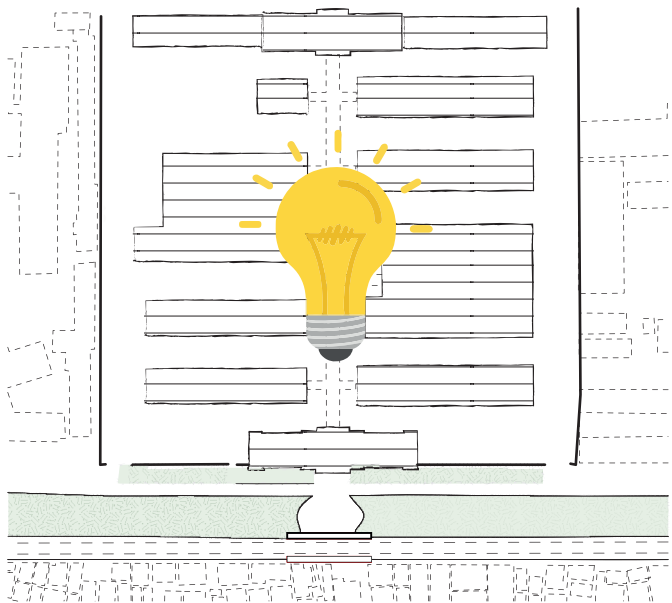

Example

