



New Community Building

*---promoting social-spatial integration
in the segregated context of Shenzhen*

Chen Wei 4255380
Jan 23, 2014

Contents

1. Project Description

2. Theoretical Framework

3. Project Aims

4. Research Questions

5. Methodology/ Expected Products

6. Time Schedule

7. Reference

Contents

1. Project Description

2. Theoretical Framework

3. Project Aims

4. Research Questions

5. Methodology/ Expected Products

6. Time Schedule

7. Reference

1 Project Description

Context and Motivation

Relevance

Problem Diagnosis

Problem Statement

Location_

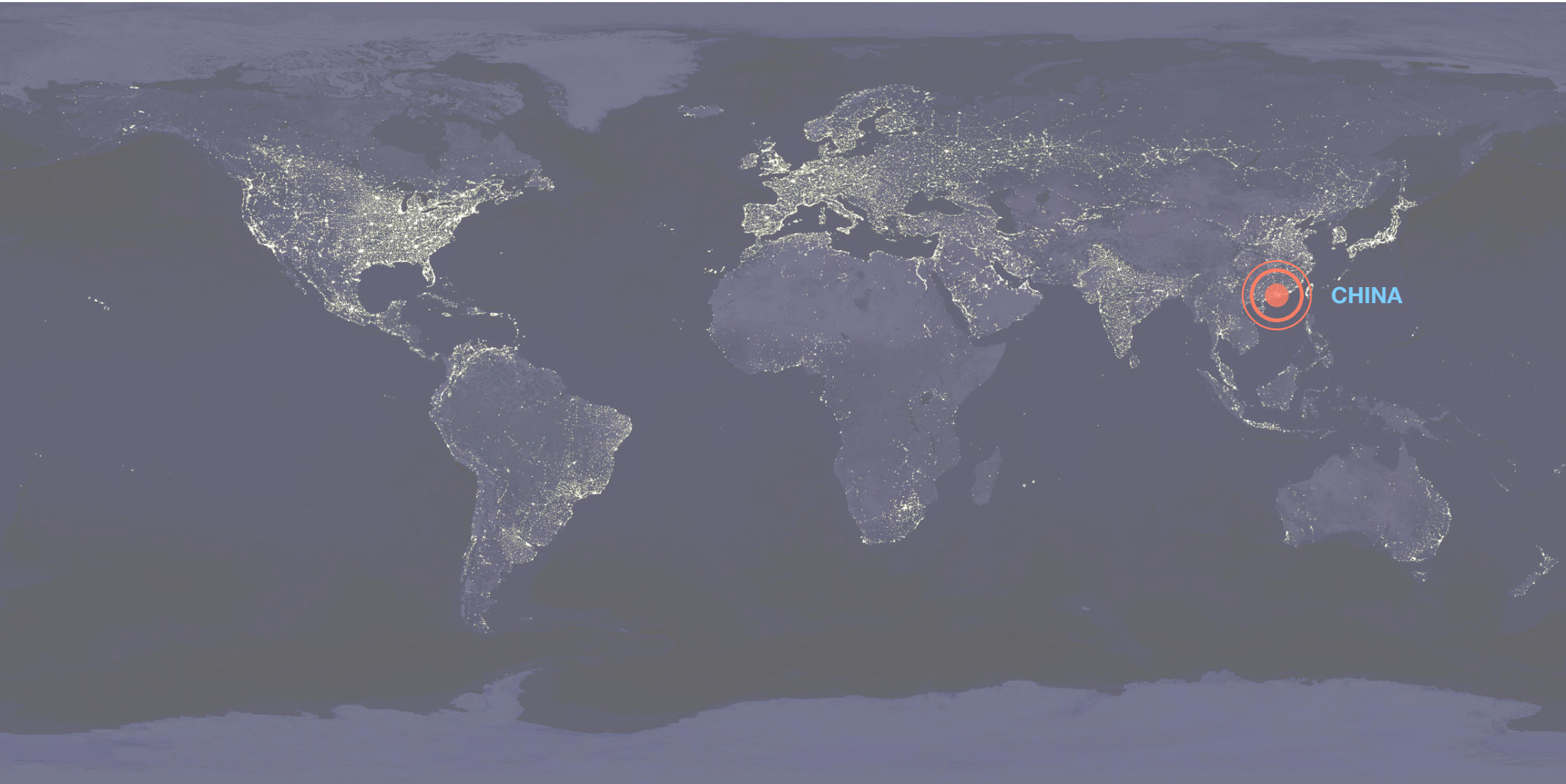

(source: nasa.gov)

1 Project Description

Context and Motivation

Relevance

Problem Diagnosis

Problem Statement

Location_

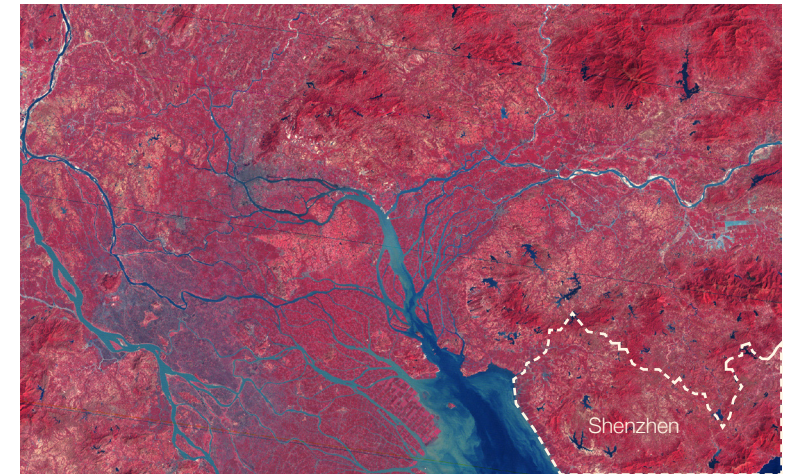
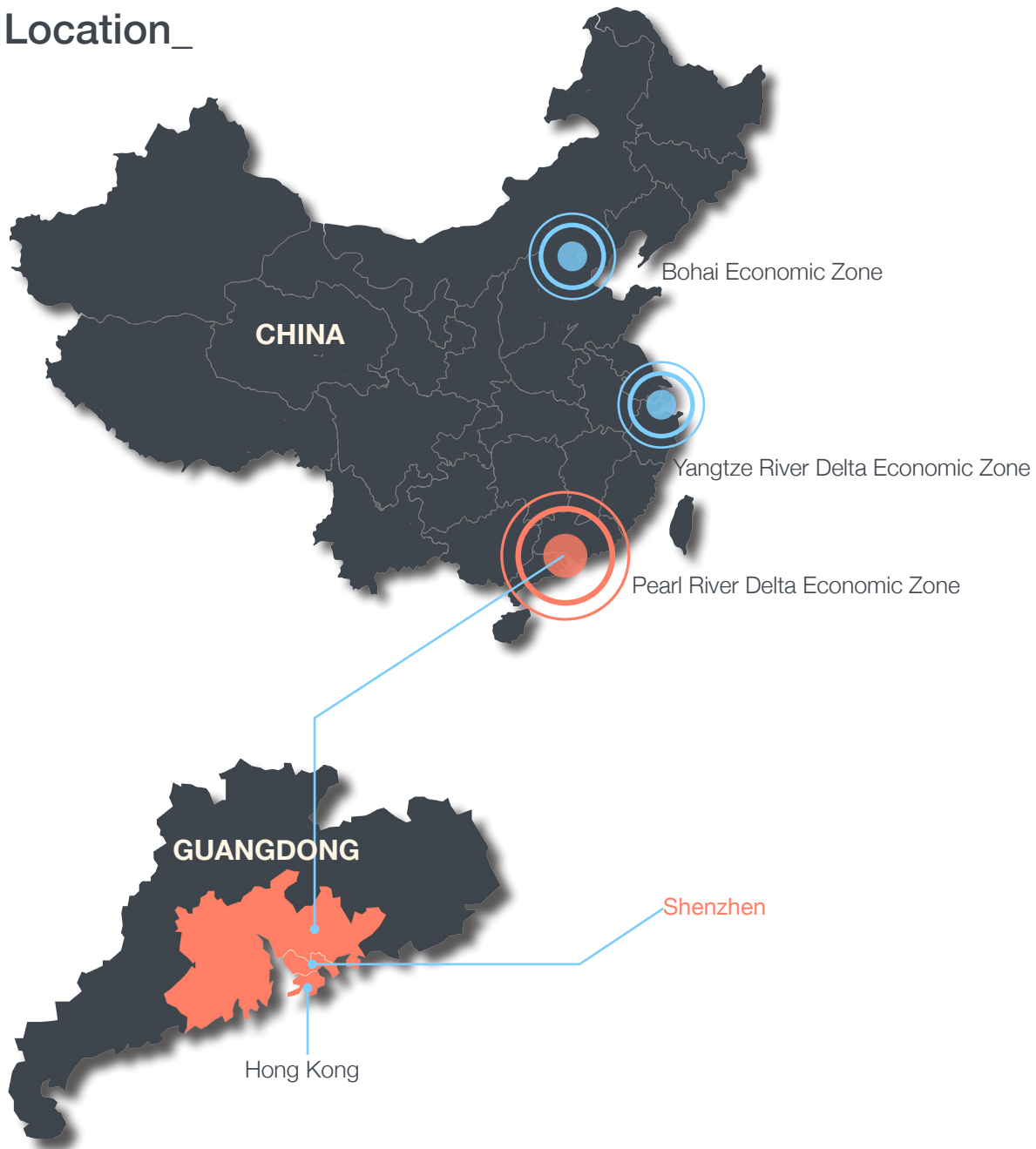

Pearl River Delta 1979



Pearl River Delta 2003
(source: .nasa.gov)



Shenzhen Before 1980s_

(source: flickr photos)



Shenzhen Now_

(source:<http://www.businessinsider.com/old-photos-of-shenzhen-2013-2?öp=1>)

1 Project Description

Context and Motivation

Relevance

Problem Diagnosis

Problem Statement

Economic restructuring_

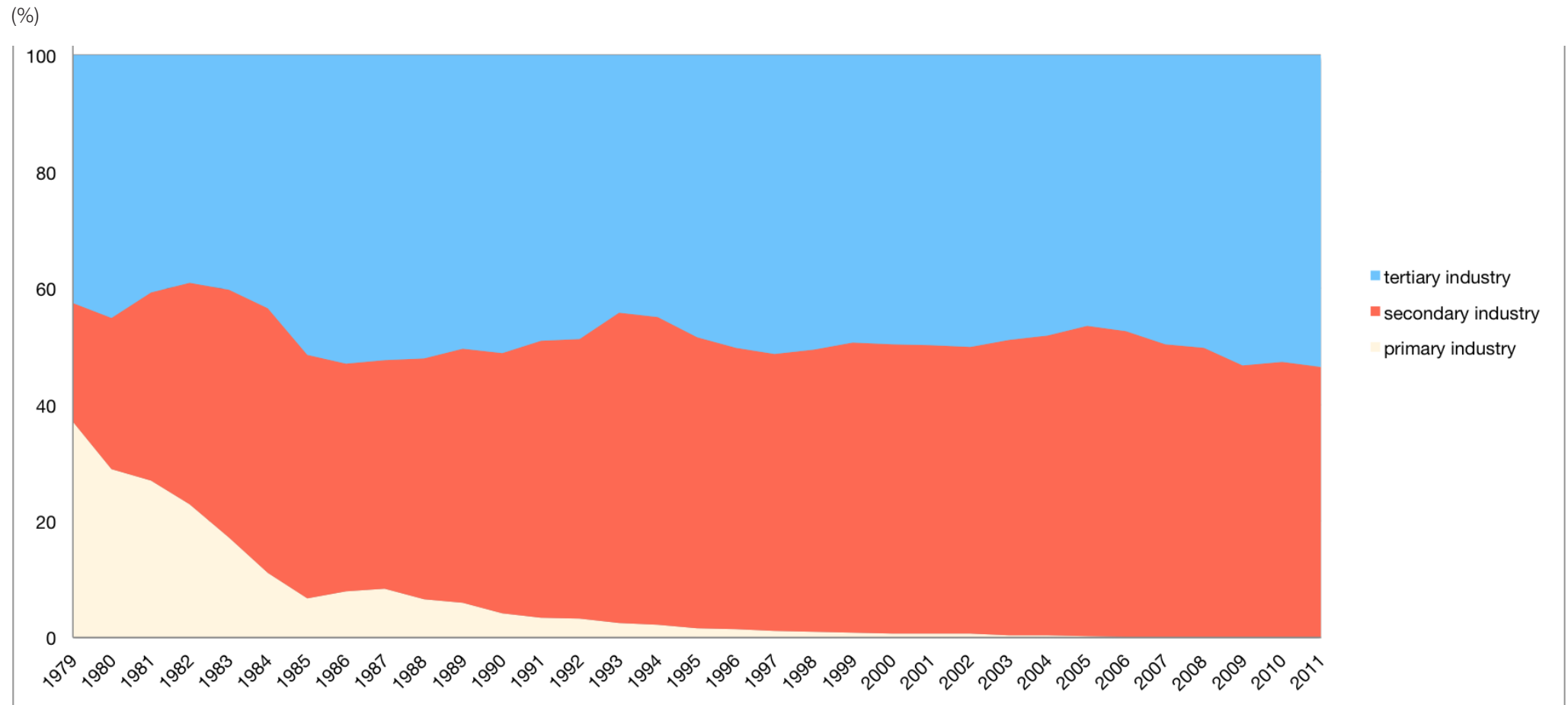

1 Project Description

Context and Motivation

Relevance

Problem Diagnosis

Problem Statement

Population Growth_

(10,000 persons)

1979/ Population: 0.31million
2011/ Population: 10.46million

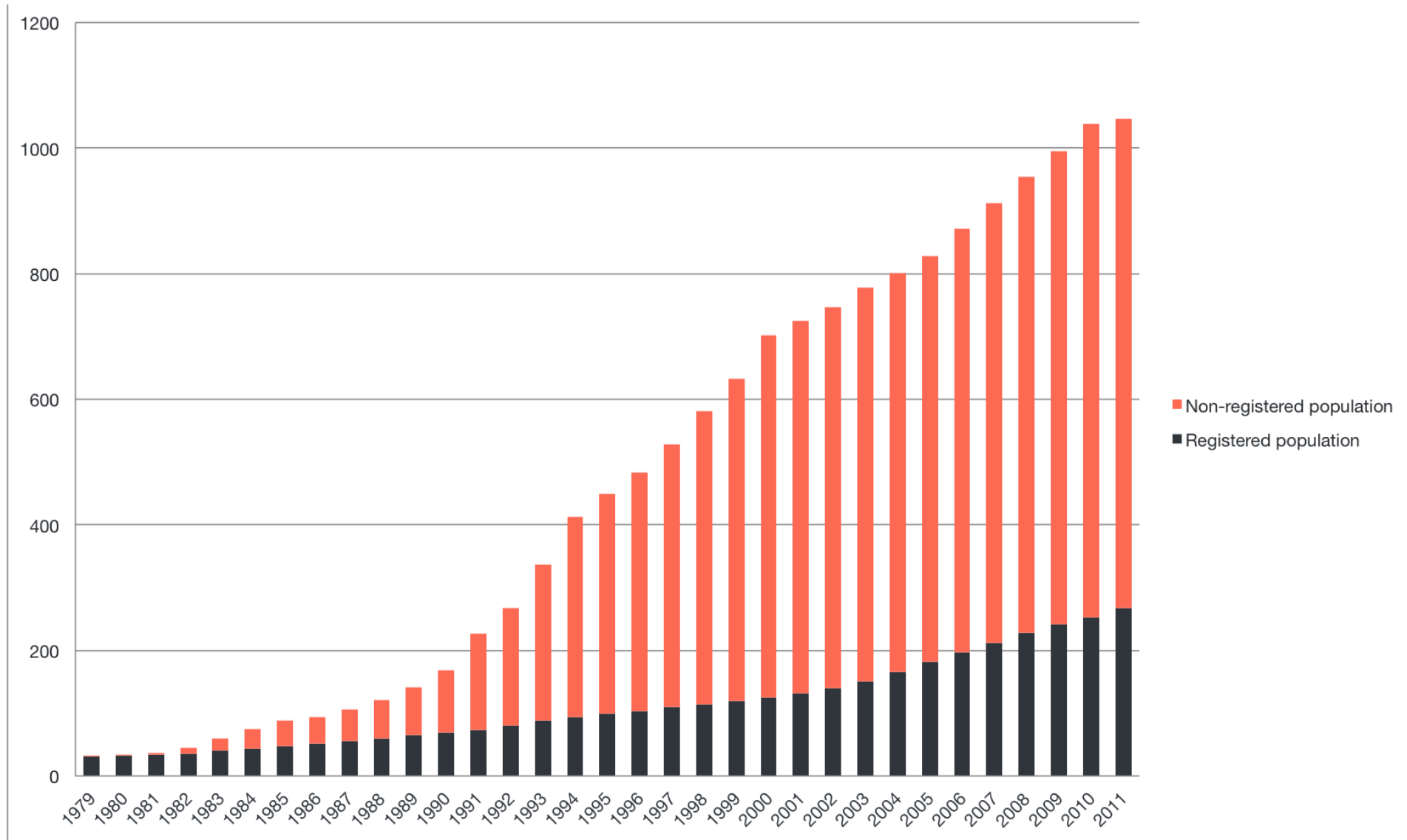

1 Project Description

Context and Motivation

Relevance

Problem Diagnosis

Problem Statement

Urban Sprawl_

1980s/ Land Area: 3km²

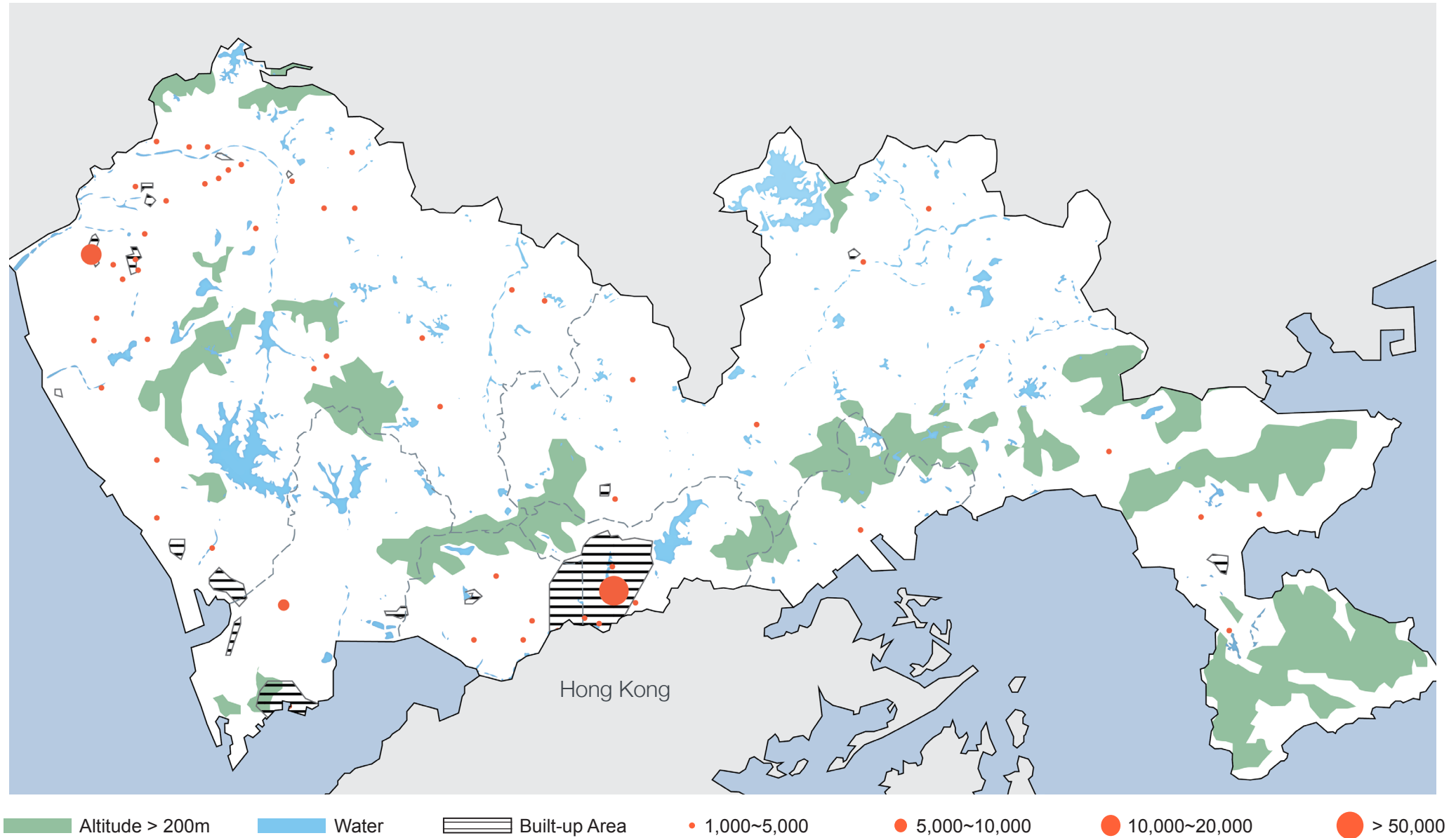

1 Project Description

Context and Motivation

Relevance

Problem Diagnosis

Problem Statement

Urban Sprawl_

1990s/ Land Area: 140km²

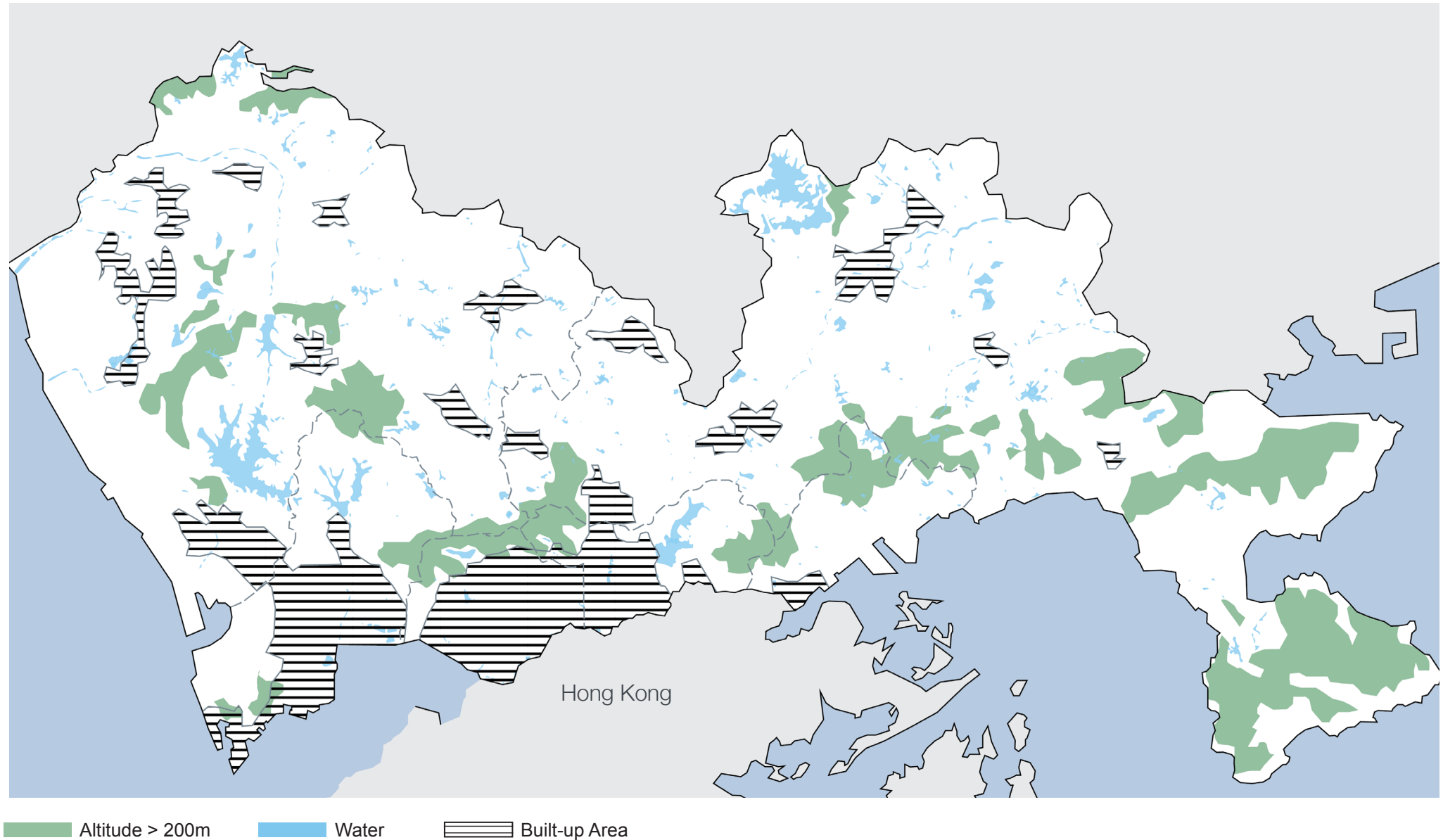

1 Project Description

Context and Motivation

Relevance

Problem Diagnosis

Problem Statement

Urban Sprawl_

2010/ Land Area: 810km²

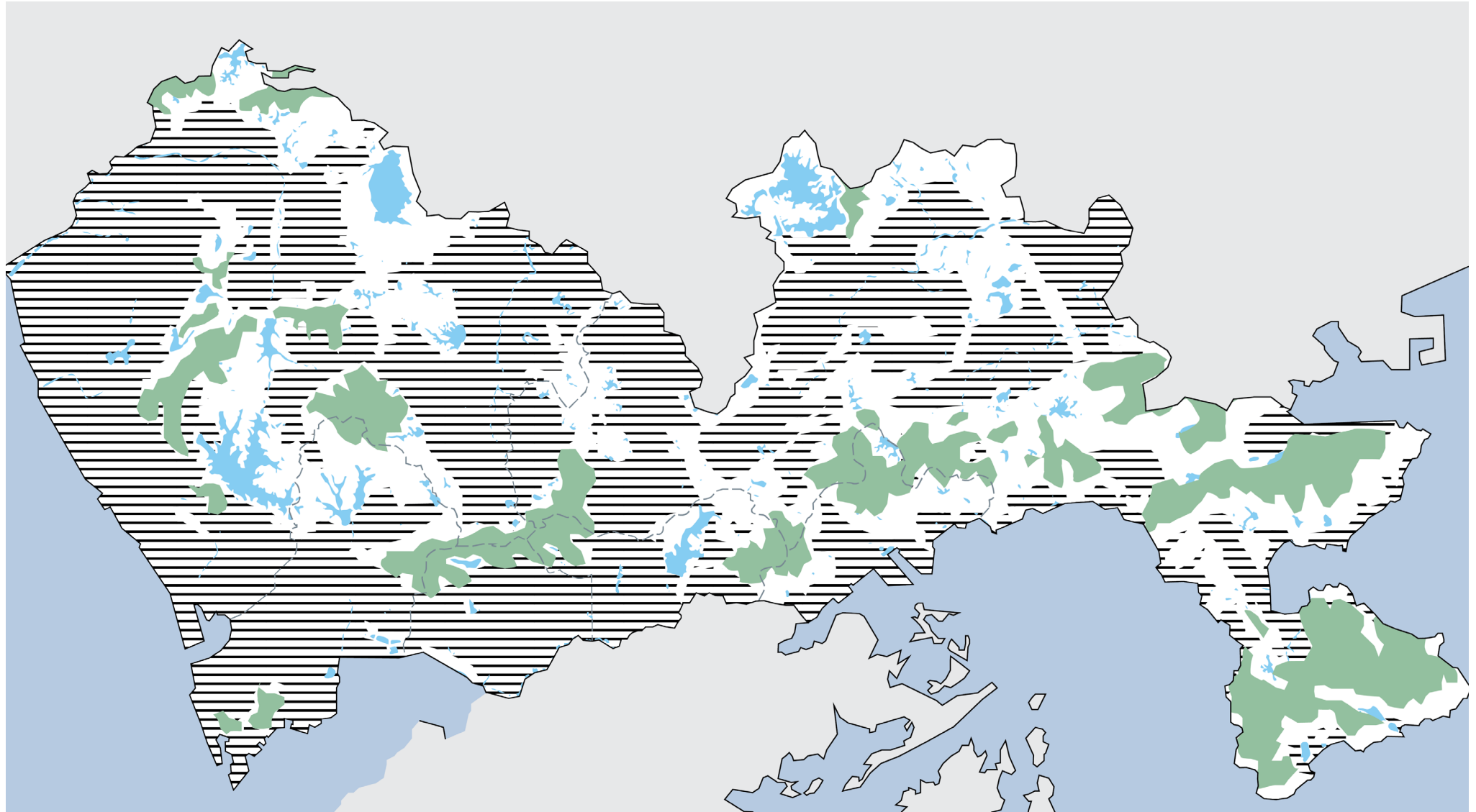

Altitude > 200m Water Built-up Area

Urban Villages Distribution_

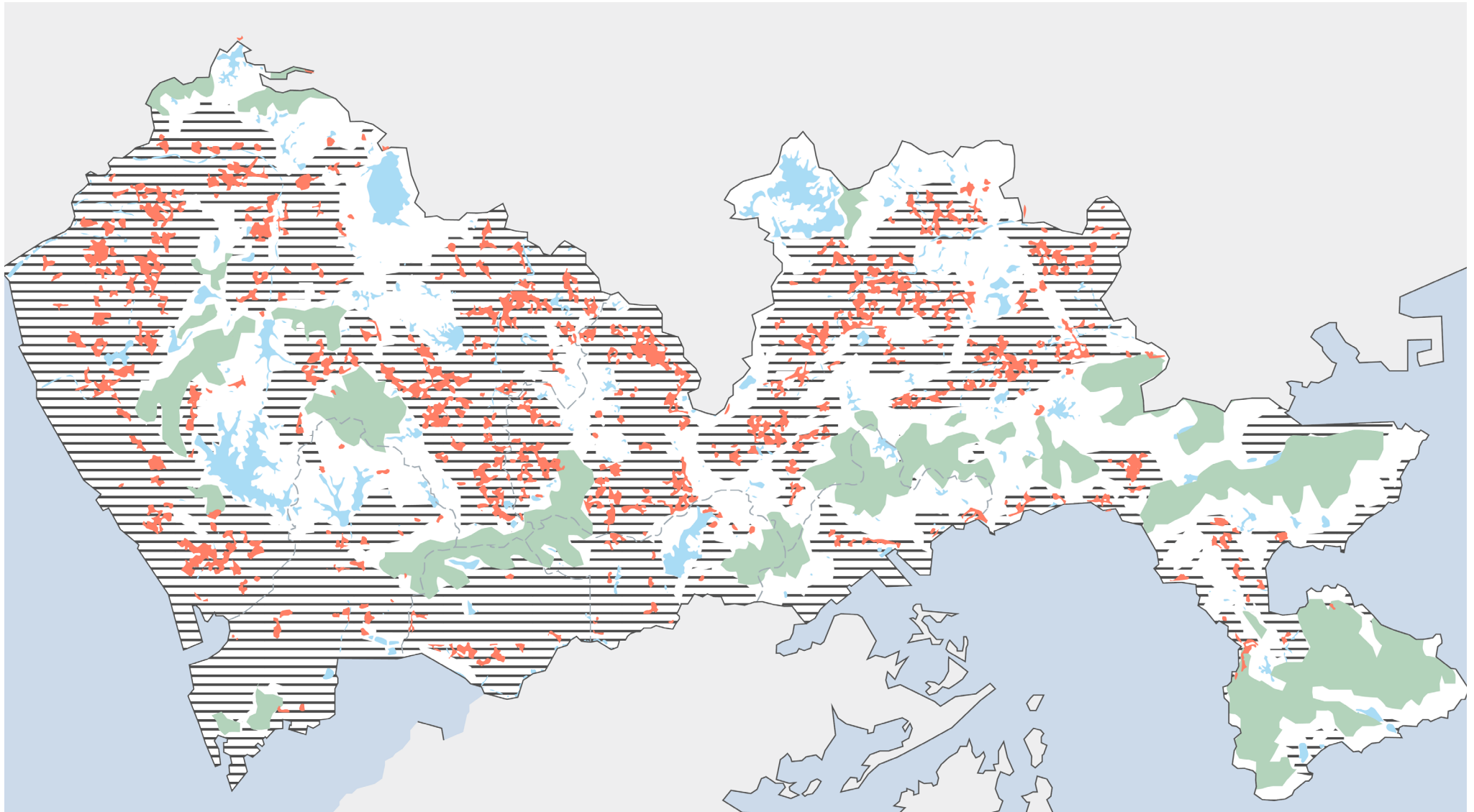

Urban Villages Distribution_

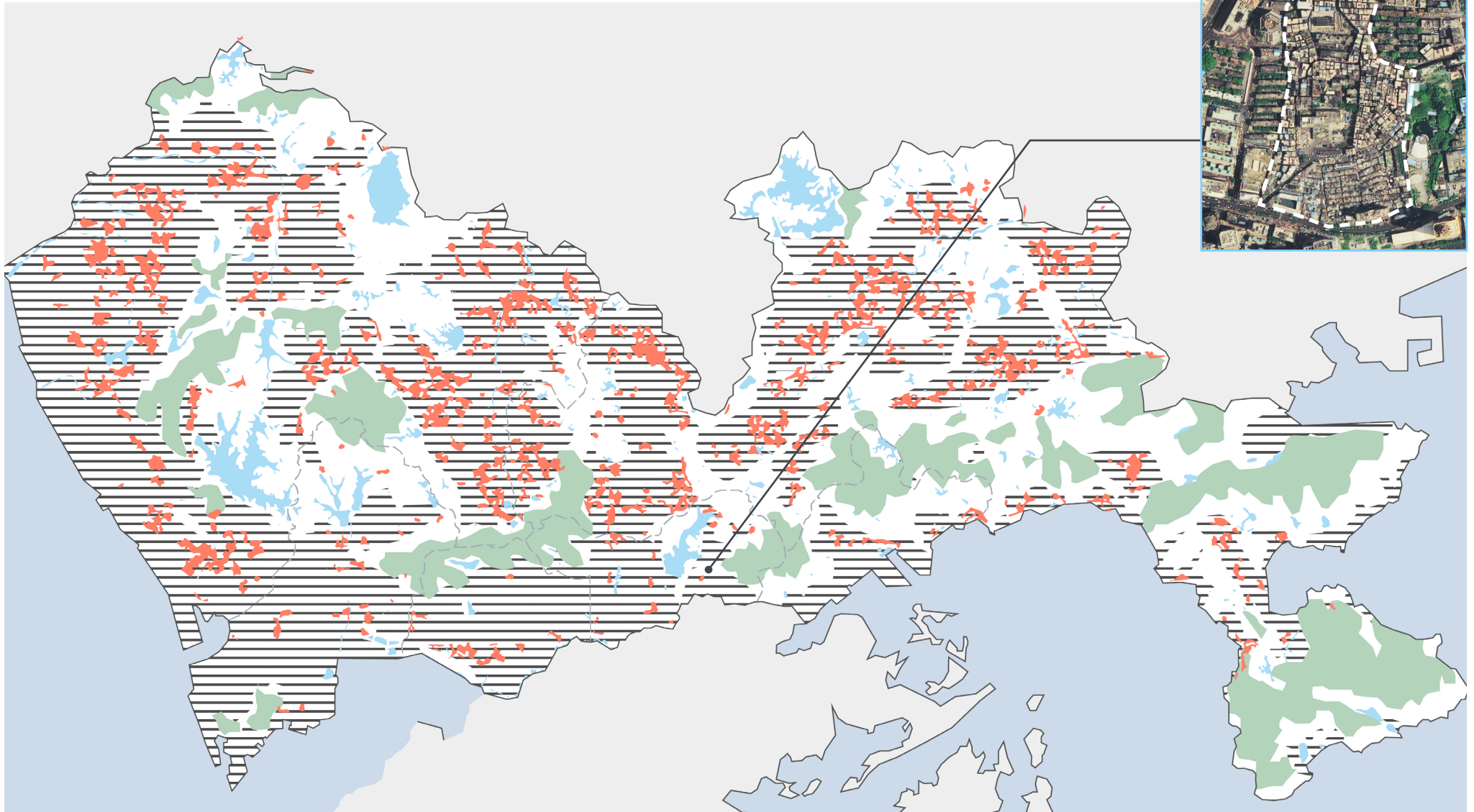

In 2007, there are **6.37 million** population---almost **70%** of total population, living in urban villages. **Floating population** accounts for **93%.**

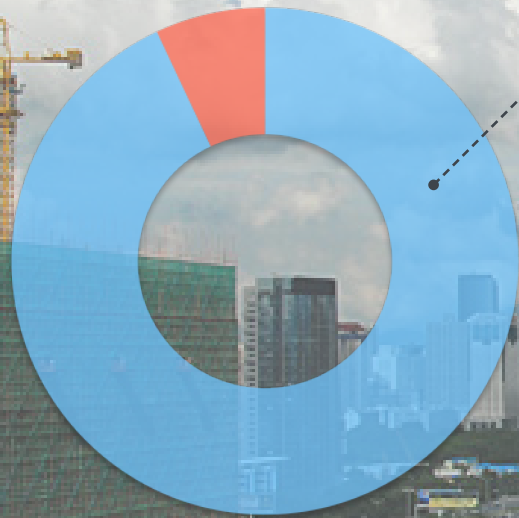

Floating population

People living in urban villages

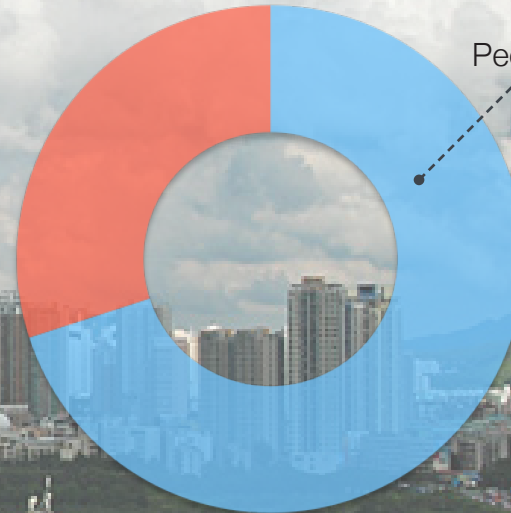

People living in urban villages

Total Population



Ignored?
or
Segregated?



Unaffordable...



[illegible]

1 Project Description

Context and Motivation

Relevance

Problem Diagnosis

Problem Statement

Urban segregation in western context _



1970s
Post-Fordist
Economic
Restructuring;
Globalization

Decline of
manufactur-
ing;

Increase of
high-skilled
sectors

Emergence
of
urban poor

Inequity of
income and
occupation

social-spatial
segregation

Welfare state;

Social mix
policy

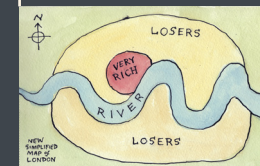

1 Project Description

Context and Motivation

Relevance

Problem Diagnosis

Problem Statement

Urban segregation in Chinese context before 1949

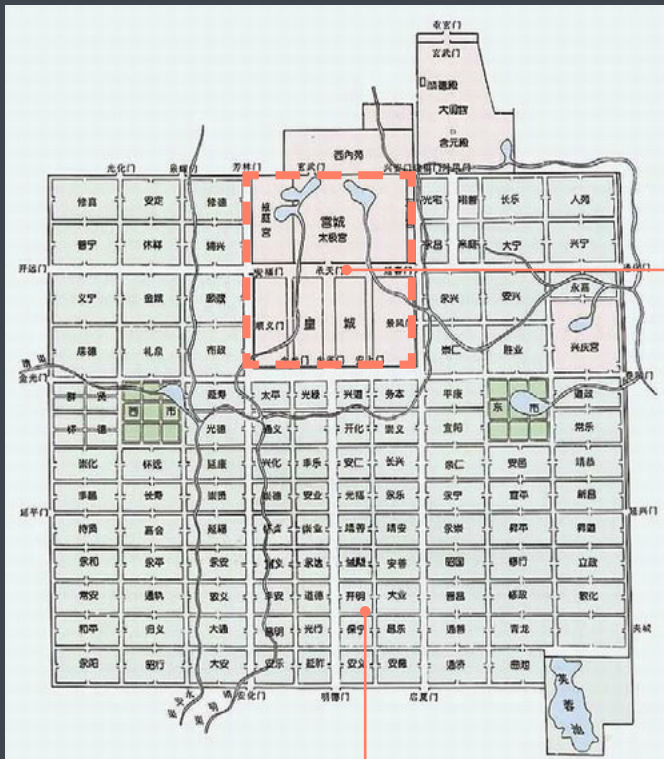

Imperial City

General Public

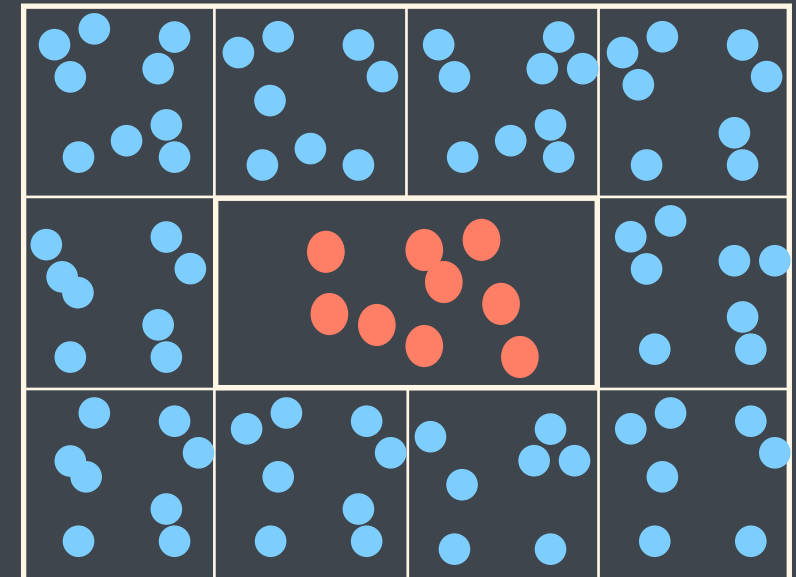

● Low-class
● Upper-class

1 Project Description

Context and Motivation

Relevance

Problem Diagnosis

Problem Statement

Urban segregation in Chinese context _1949-1978

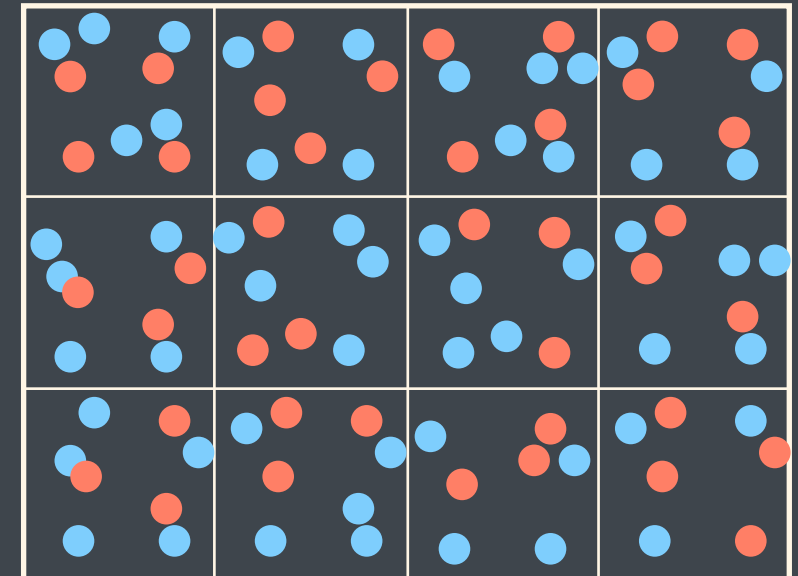

● Low-class
● Upper-class

1 Project Description

Context and Motivation

Relevance

Problem Diagnosis

Problem Statement

Urban segregation in Chinese context _1978-now



● Low-class
● Upper-class

1 Project Description

Context and Motivation

Relevance

Problem Diagnosis

Problem Statement

Urban segregation in Shenzhen context _

-Rapid transformation

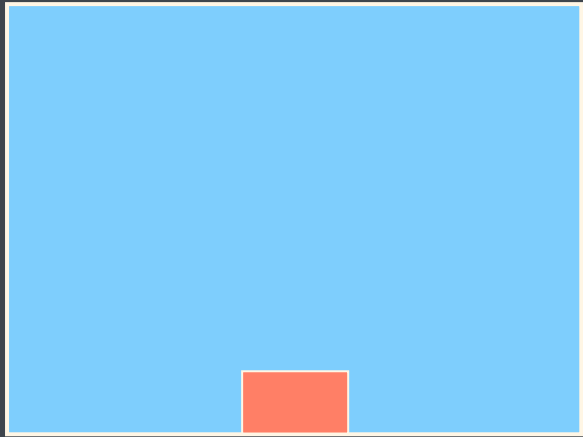

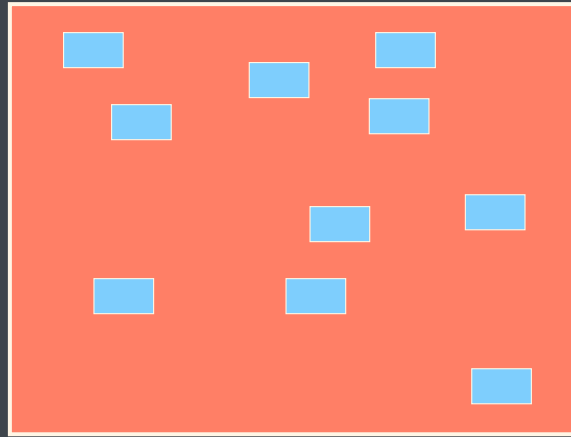

Pre 1979

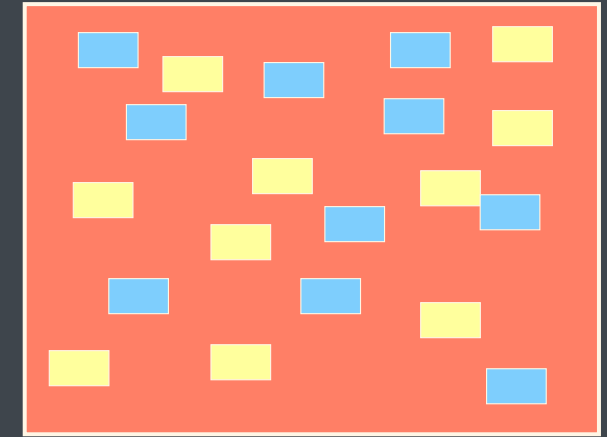

1980~1987



After 1987

-  rural land/urban village
-  work-unit housing
-  commodity housing



1 Project Description

Context and Motivation

Relevance

Problem Diagnosis

Problem Statement

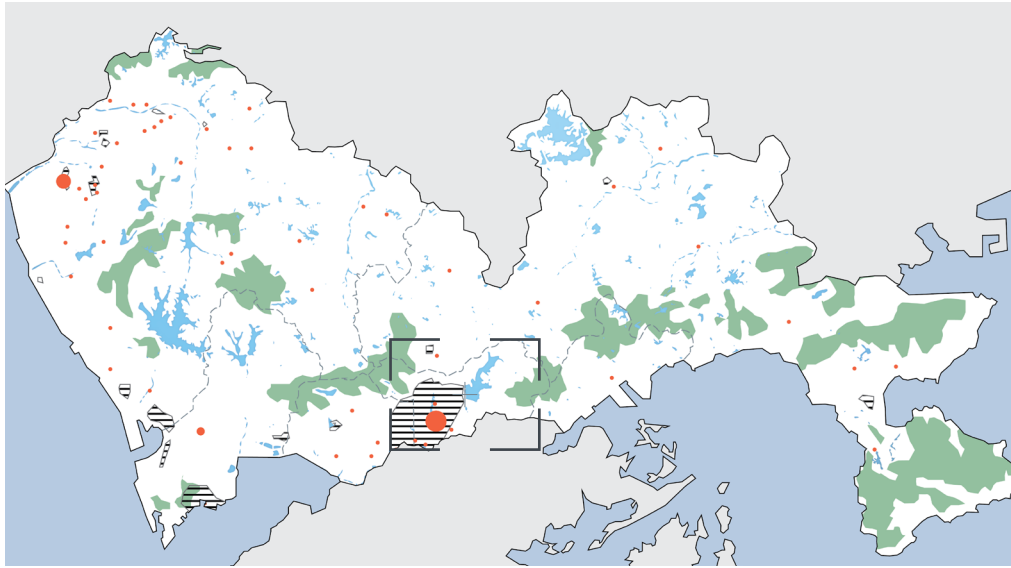

Original settlement of Shenzhen

Dynamic Area---Luohu

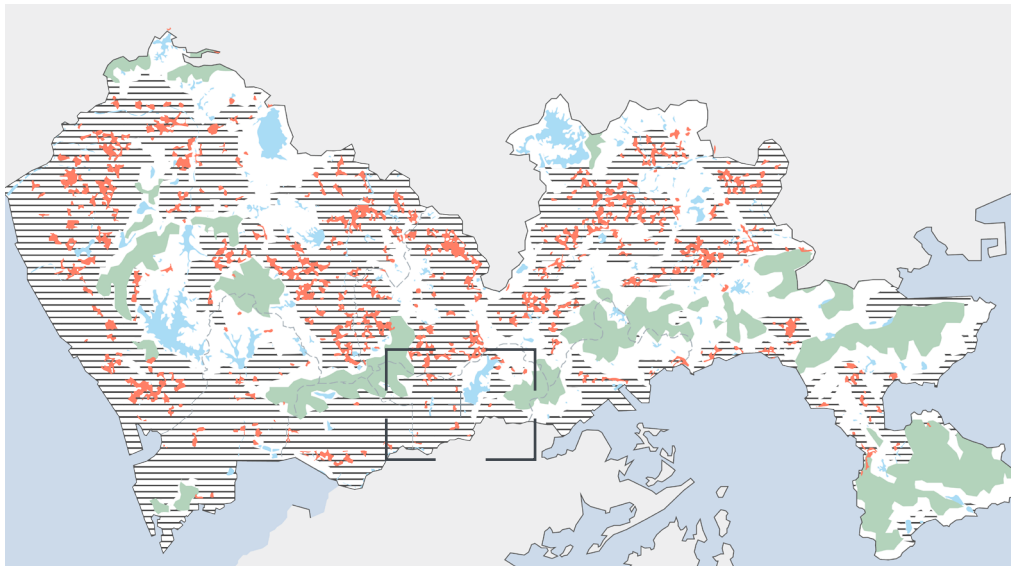

Urban village distribution



Density map of Shenzhen(2011)

1 Project Description

Context and Motivation

Relevance

Problem Diagnosis

Problem Statement

Three residential patterns in Luohu_

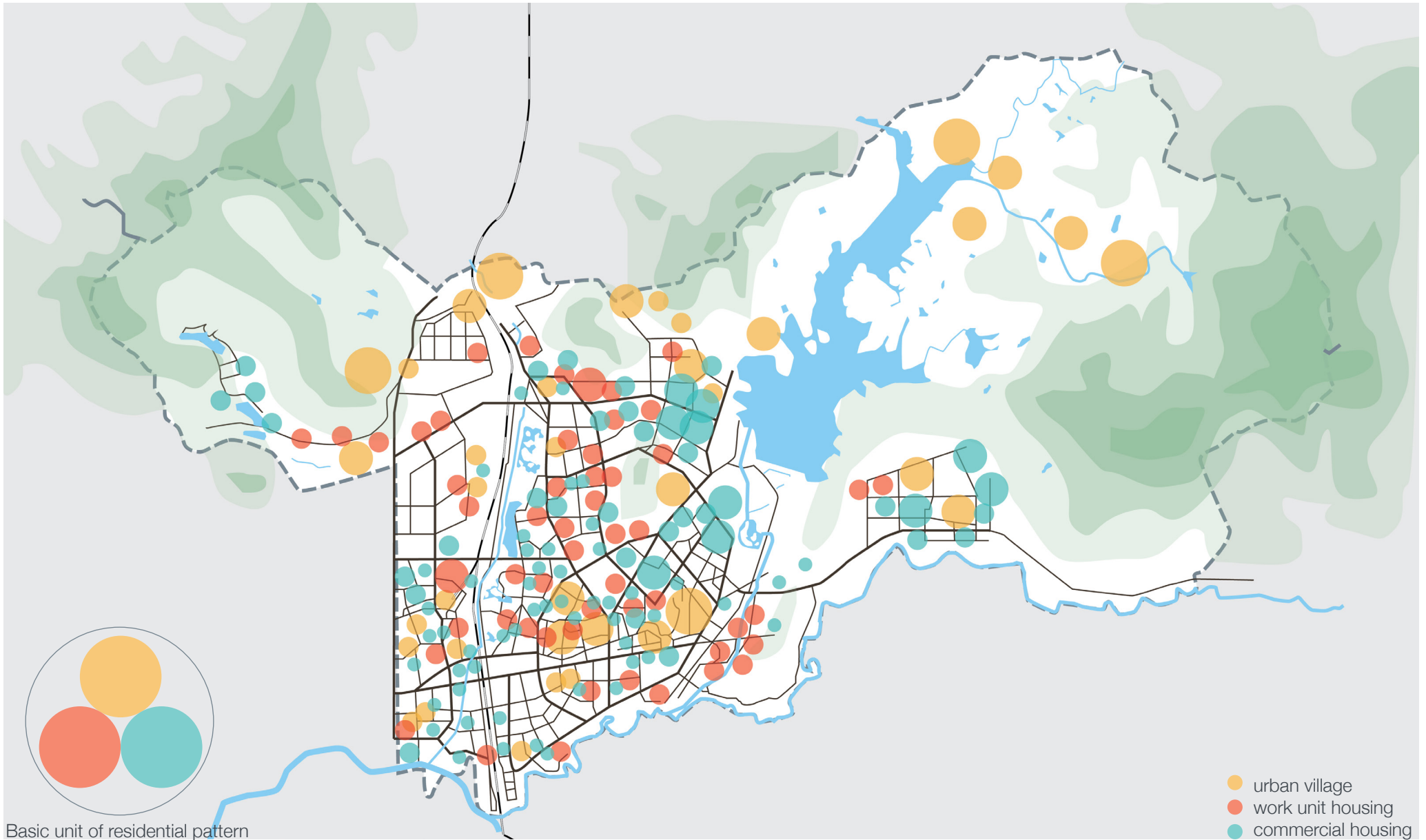

1 Project Description

Context and Motivation

Relevance

Problem Diagnosis

Problem Statement

Density map of Luohu (2010)_

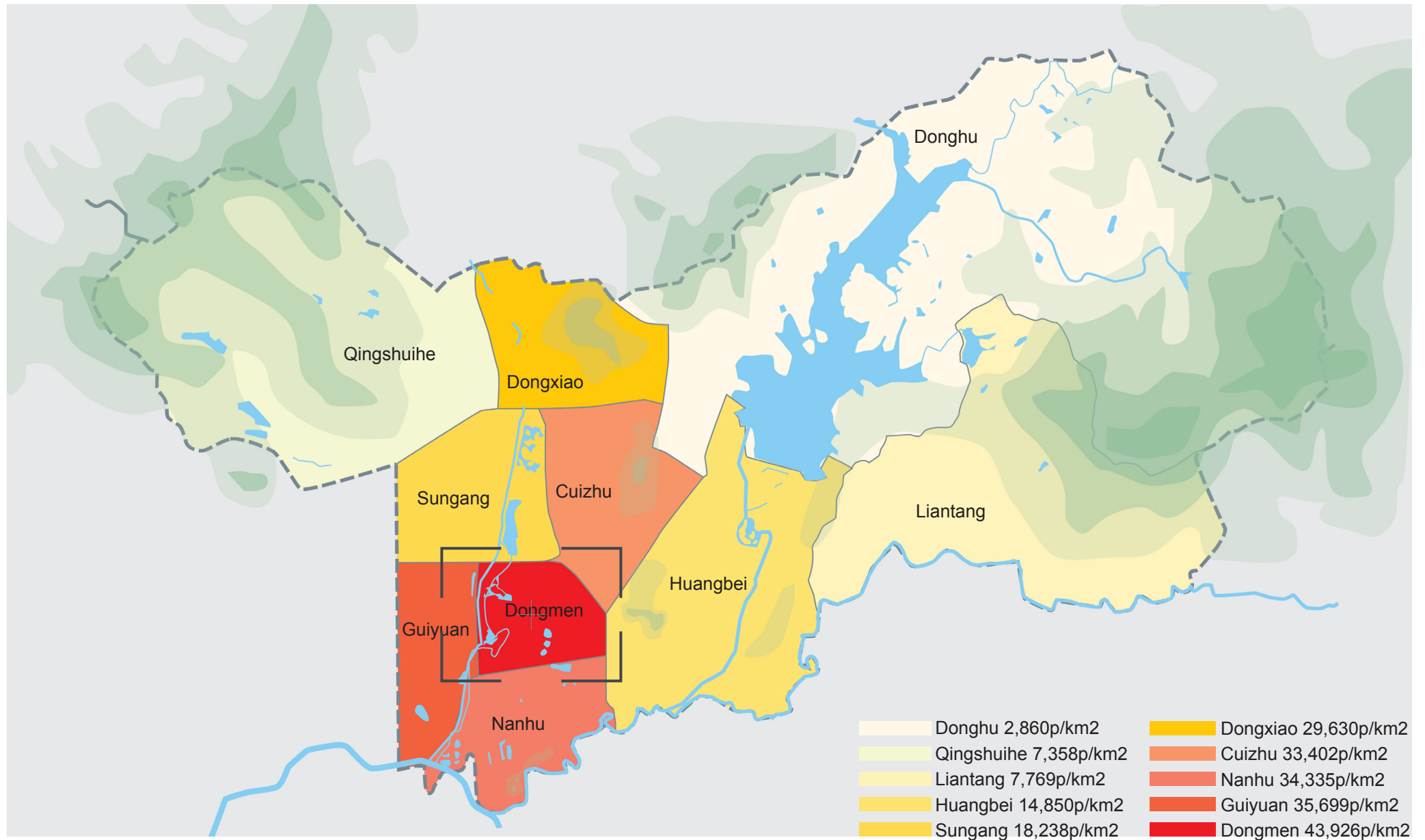

1 Project Description

Context and Motivation

Relevance

Problem Diagnosis

Problem Statement

Site Area_

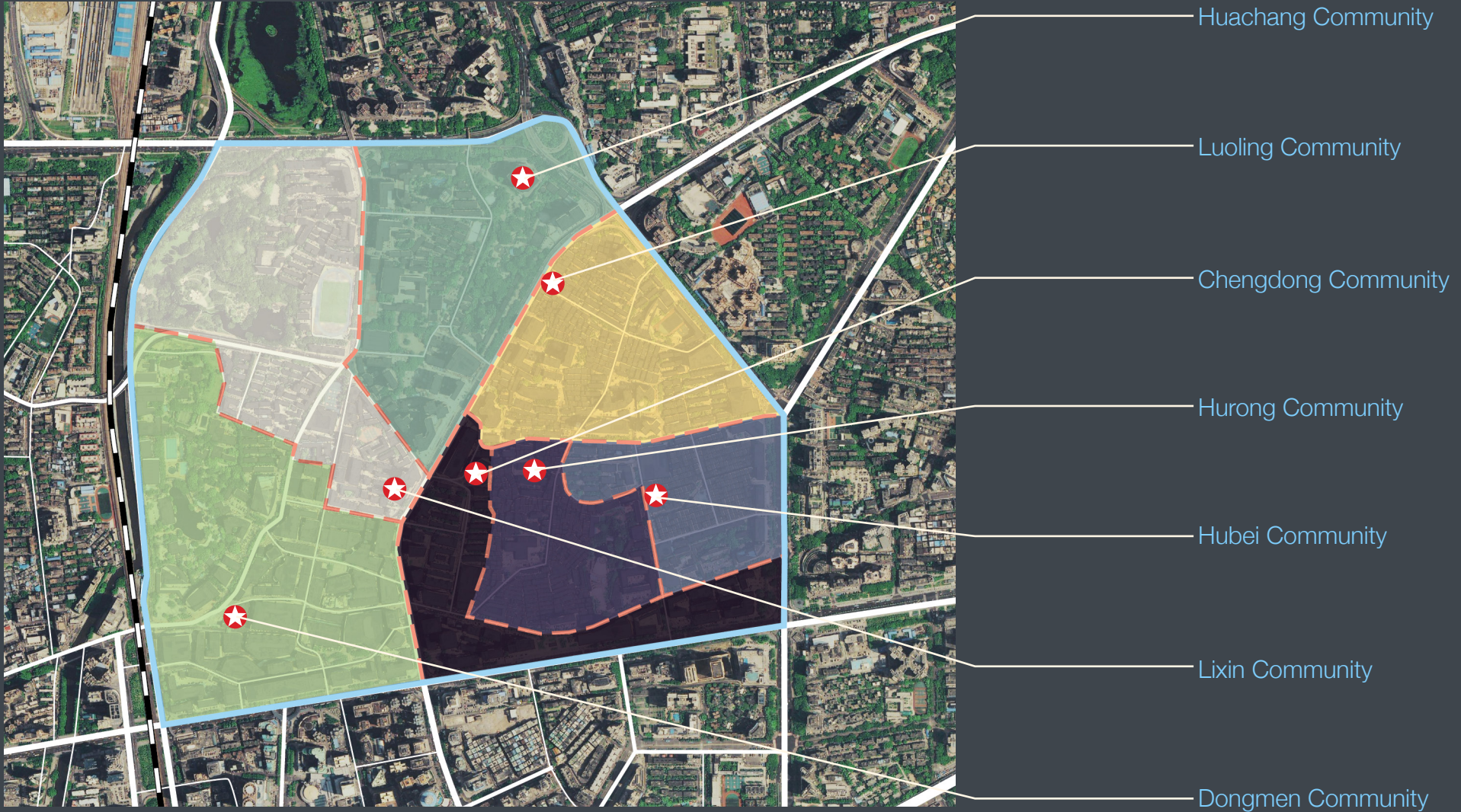

1 Project Description

Context and Motivation

Relevance

Problem Diagnosis

Problem Statement

Site Area_social boundary_rent_



1 Project Description

Context and Motivation

Relevance

Problem Diagnosis

Problem Statement

Site Area_social boundary_rent_

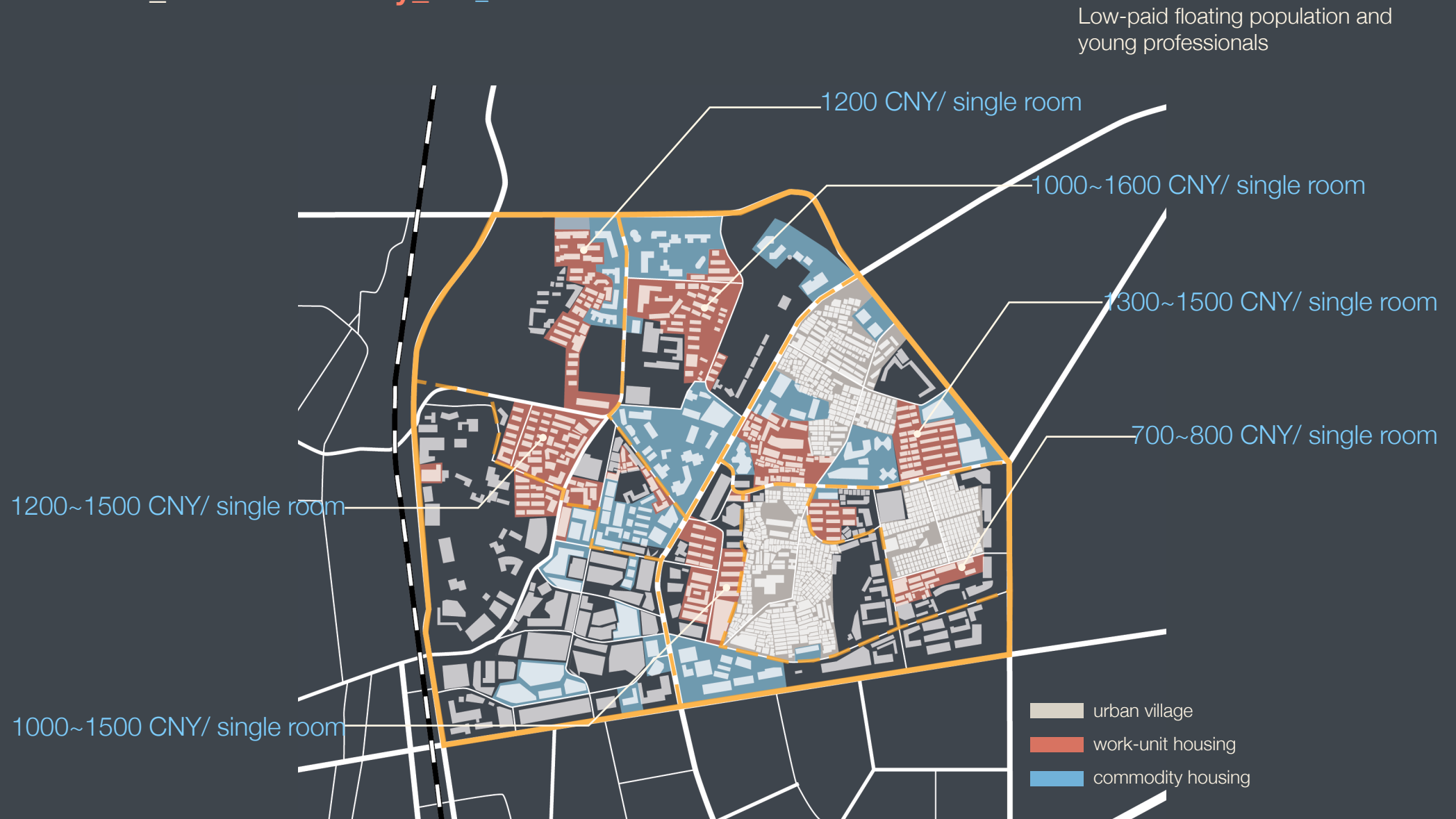

1 Project Description

Context and Motivation

Relevance

Problem Diagnosis

Problem Statement

Site Area_social boundary_rent_

Upper class

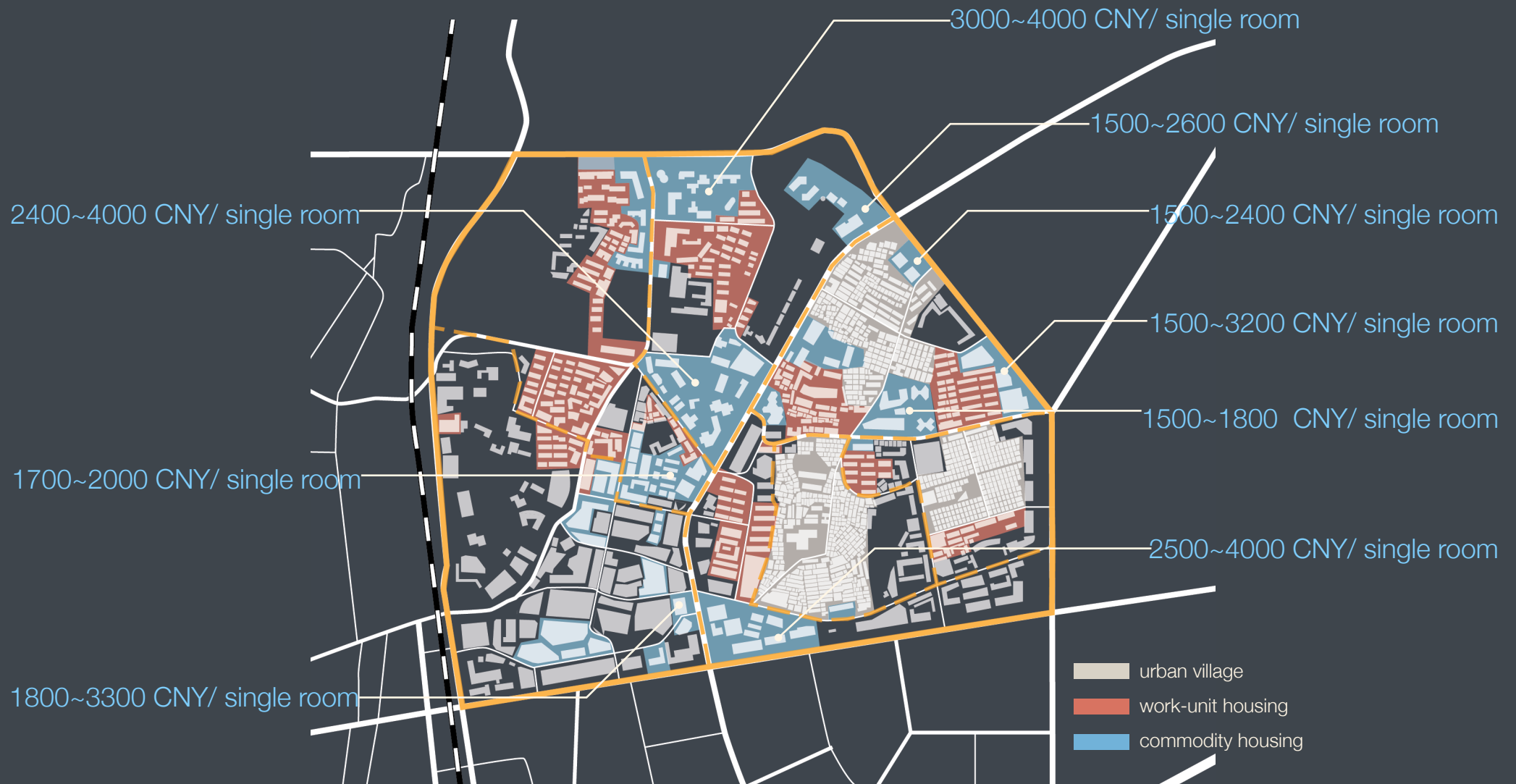

1 Project Description

Context and Motivation

Relevance

Problem Diagnosis

Problem Statement

Site Area_social boundary_rent_

Different social groups



1 Project Description

Context and Motivation

Relevance

Problem Diagnosis

Problem Statement

Site Area_governance boundary_

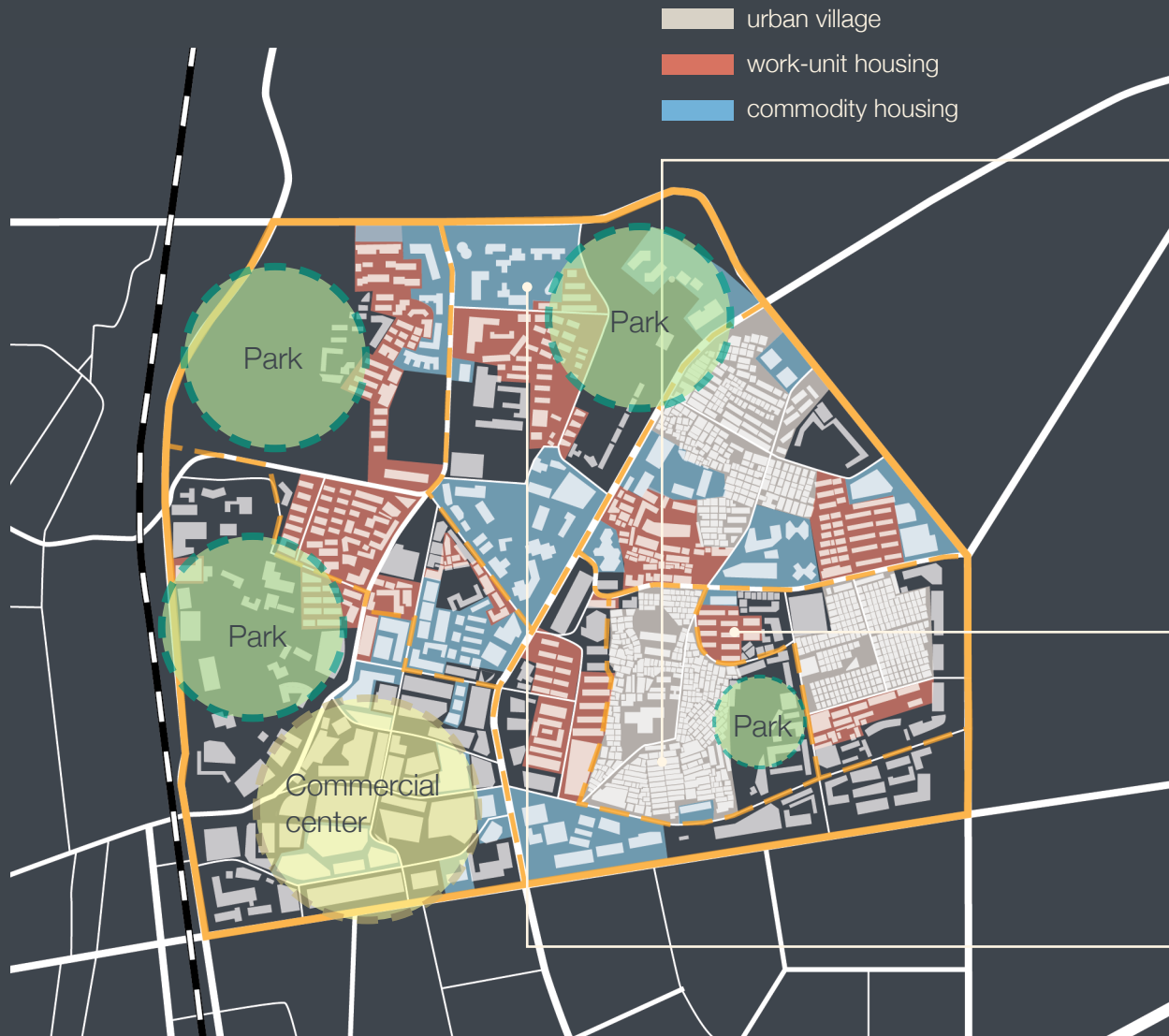

Urban villages

Village-based institution

Self-governance

Work-unit housing

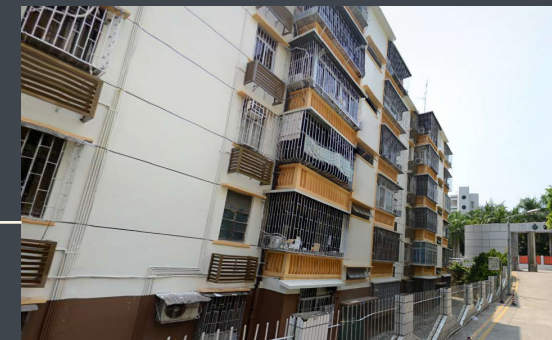

Private property management companies

Commodity housing



1 Project Description

Context and Motivation

Relevance

Problem Diagnosis

Problem Statement

Site Area_physical boundary_huachang community_



Walls and security guards

1 Project Description

Context and Motivation

Relevance

Problem Diagnosis

Problem Statement

Site Area_physical boundary_luoling community_

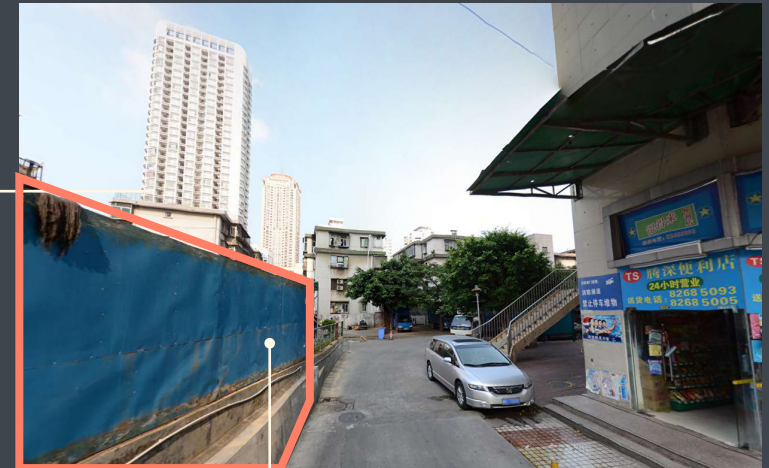

Walls

1 Project Description

Context and Motivation

Relevance

Problem Diagnosis

Problem Statement

Site Area_physical boundary_hubei community_



Walls

1 Project Description

Context and Motivation

Relevance

Problem Diagnosis

Problem Statement

Site Area_**physical boundary**_hurong community_



Narrow road

1 Project Description

Context and Motivation

Relevance

Problem Diagnosis

Problem Statement

Site Area_functional boundary_

Basic public service distribution

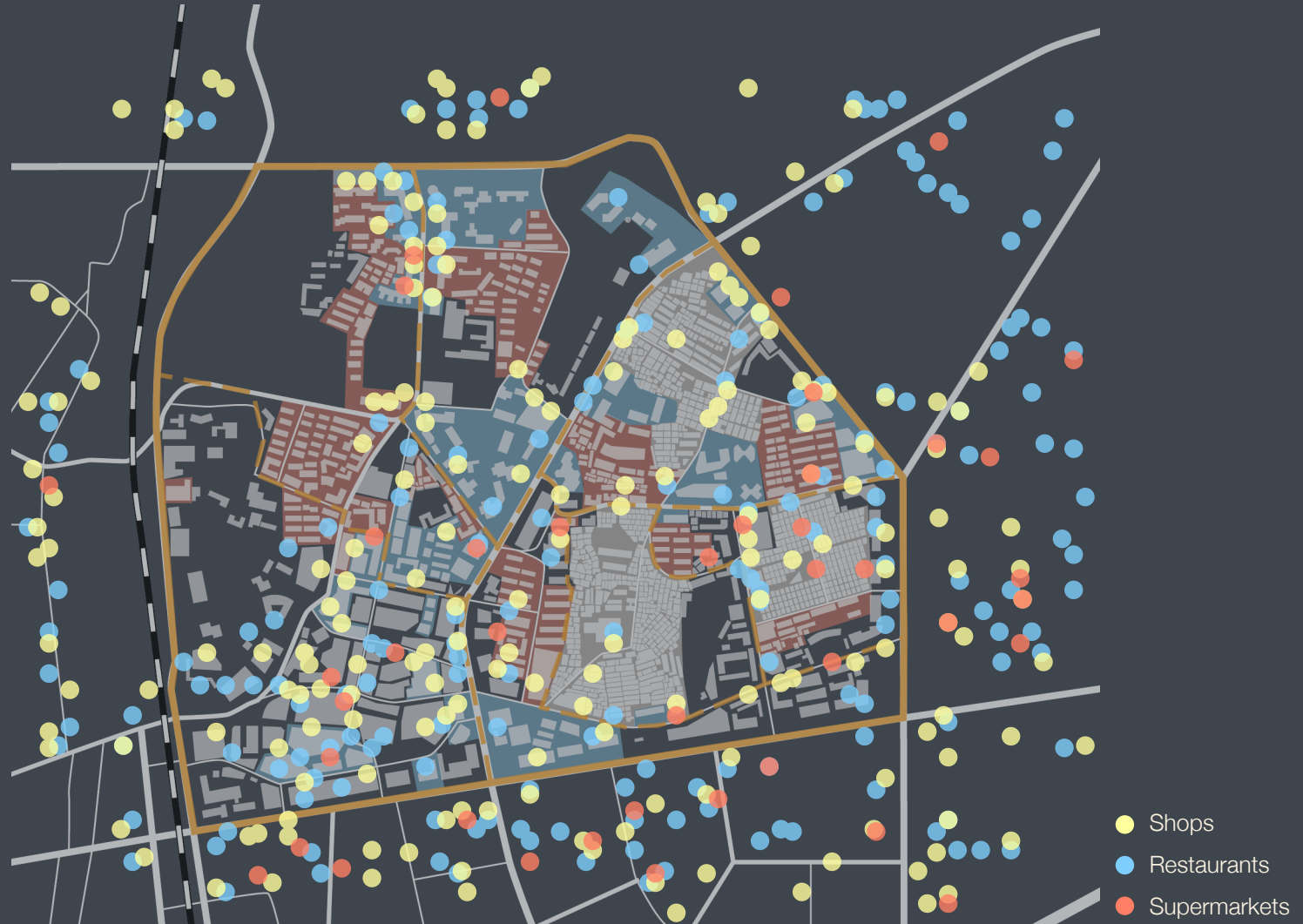

1 Project Description

Context and Motivation

Relevance

Problem Diagnosis

Problem Statement

Site Area_functional boundary_

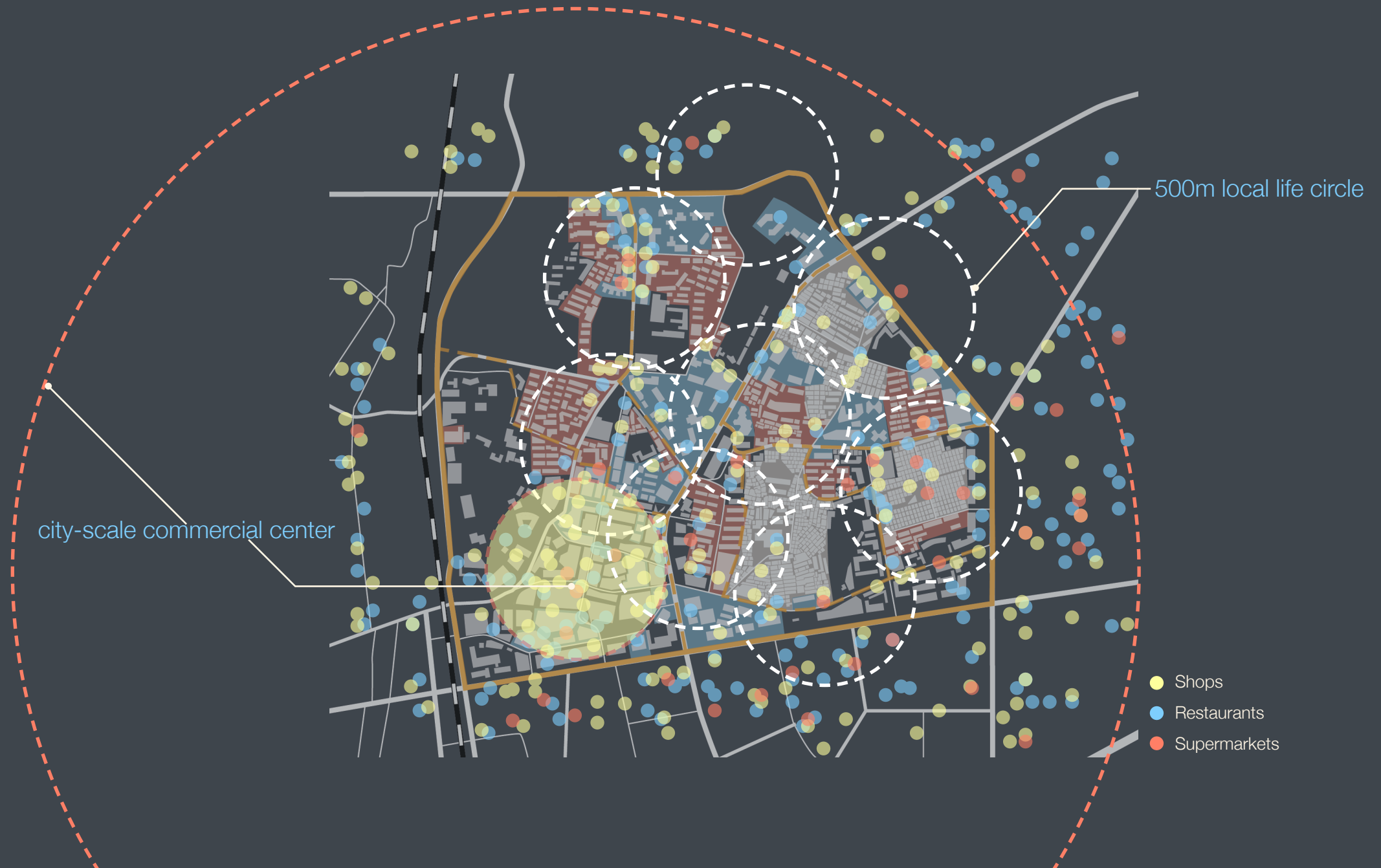

1 Project Description

Context and Motivation

Relevance

Problem Diagnosis

Problem Statement

Site Area_functional boundary_



Informal market inside urban villages



1 Project Description

Context and Motivation

Relevance

Problem Diagnosis

Problem Statement

Site Area_**functional boundary**_



Public space inside gated communities



Problem Definition_

Within the context of Shenzhen, there are mainly three **different types of housing**: urban villages, work-unit housing and commodity housing. Each of these housing types is occupied by **different social groups** depending on their economic position. Those who live in urban villages and degrading work-unit housing are **underclass** in the society, and gradually being **segregated** both **socially** and **spatially**.

1 Project Description

Context and Motivation

Relevance

Problem Diagnosis

Problem Statement

Problem statement_



Unequal access to basic public services;
Prejudice,
discrimination
incomplete participation in society
... ..

What's the future for them?



Demands for social-spatial integration

Trends



Unaffordable housing for under-class



Contents

1. Project Description

2. Theoretical Framework

3. Project Aims

4. Research Questions

5. Methodology/ Expected Products

6. Time Schedule

7. Reference

Research question for theoretical framework_

How to promote social-spatial integration

in order to achieve social cohesion

within social-spatial segregated context ?

Social cohesion, community and public space_

.....**Sense of community** is not limited to a geographical region.....the close proximity of neighbours provides unique opportunities for **social interaction** and support.....(Francis, Corti, Wood, 2012)

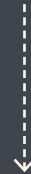

**Proper community building can promote
social interaction and cohesion**

The major roles of **public space** may be identified as recreation, exposure of **different residents** to one another, facilitation of **social cohesion** and intergenerational **interaction**... (R Sendi and B Golicnik Marušić, 2012).



Public space is an effective element to foster sense of community

Hypothesis_

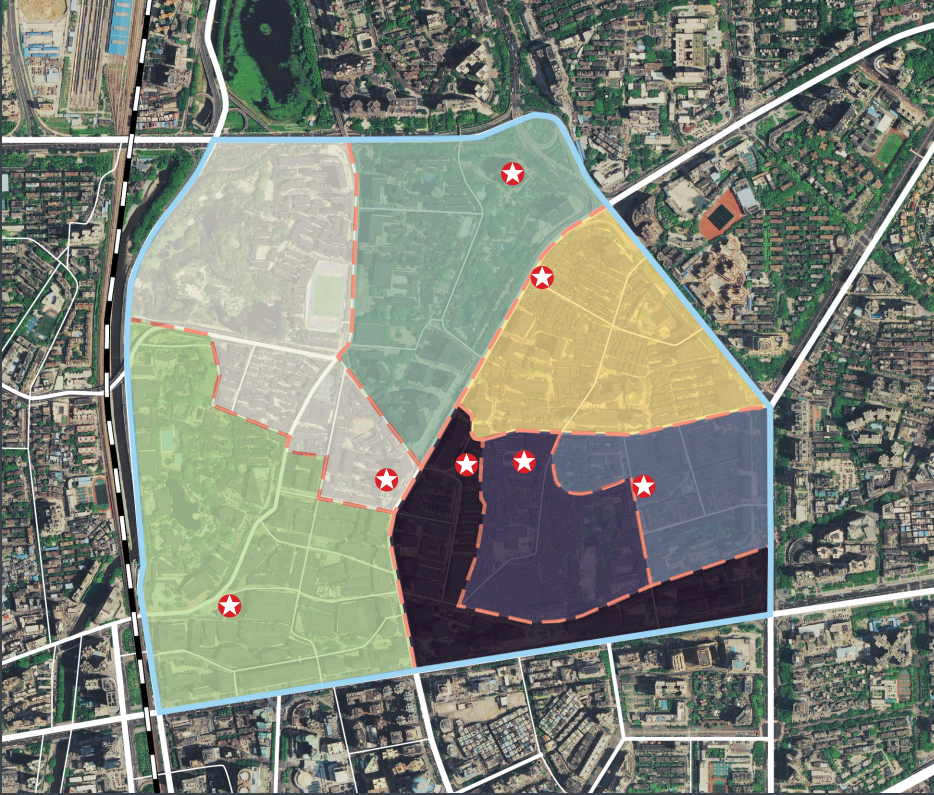

Current 'Shequ' building



Proposal for new community building

involving different social groups

Suitable public space integration

Contents

1. Project Description

2. Theoretical Framework

3. Project Aims

4. Research Questions

5. Methodology/ Expected Products

6. Time Schedule

7. Reference

Formulate a comprehensive design principles of public space
based on community restructuring
to facilitate social-spatial integration for multiple social groups.

Contents

1. Project Description

2. Theoretical Framework

3. Project Aims

4. Research Questions

5. Methodology/ Expected Products

6. Time Schedule

7. Reference

How to promote **social-spatial integration**
through stimulation of **'public space'**
based on **community restructuring**
in the **segregated context** of Shenzhen?

- What's the current situation in site area in terms of 'Shequ' construction, public space, life circle etc?
- How to formulate a cohesive community based on current context? (basic principles, stakeholders involved, power distribution etc.)
- What's the role of public space inside a community? How to create sense of community through it? (design principles)

Contents

1. Project Description

2. Theoretical Framework

3. Project Aims

4. Research Questions

5. Methodology/ Expected Products

6. Time Schedule

7. Reference

5 Methodology

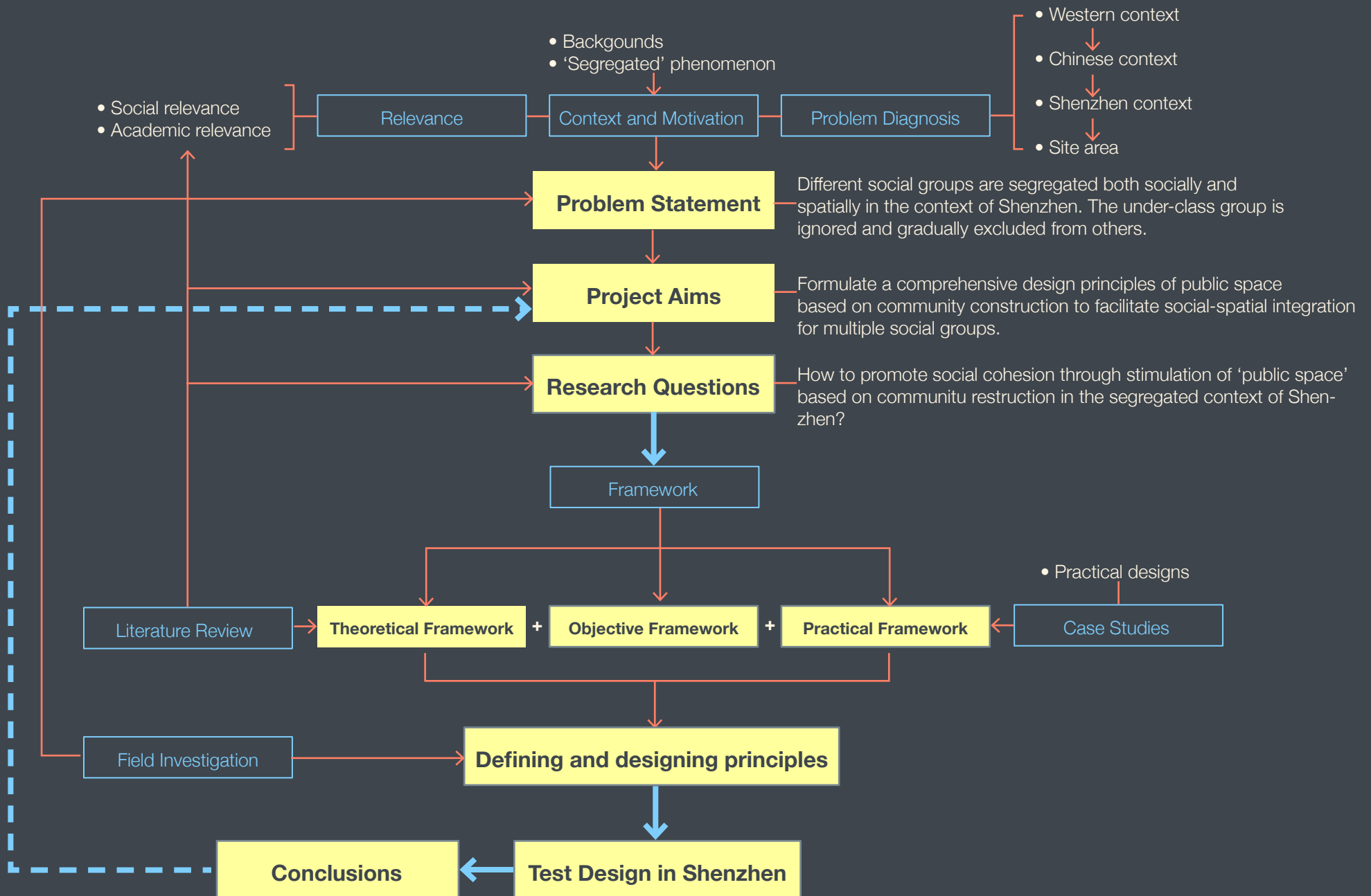

Contents

1. Project Description

2. Theoretical Framework

3. Project Aims

4. Research Questions

5. Methodology/ Expected Products

6. Time Schedule

7. Reference

6 Time Schedule

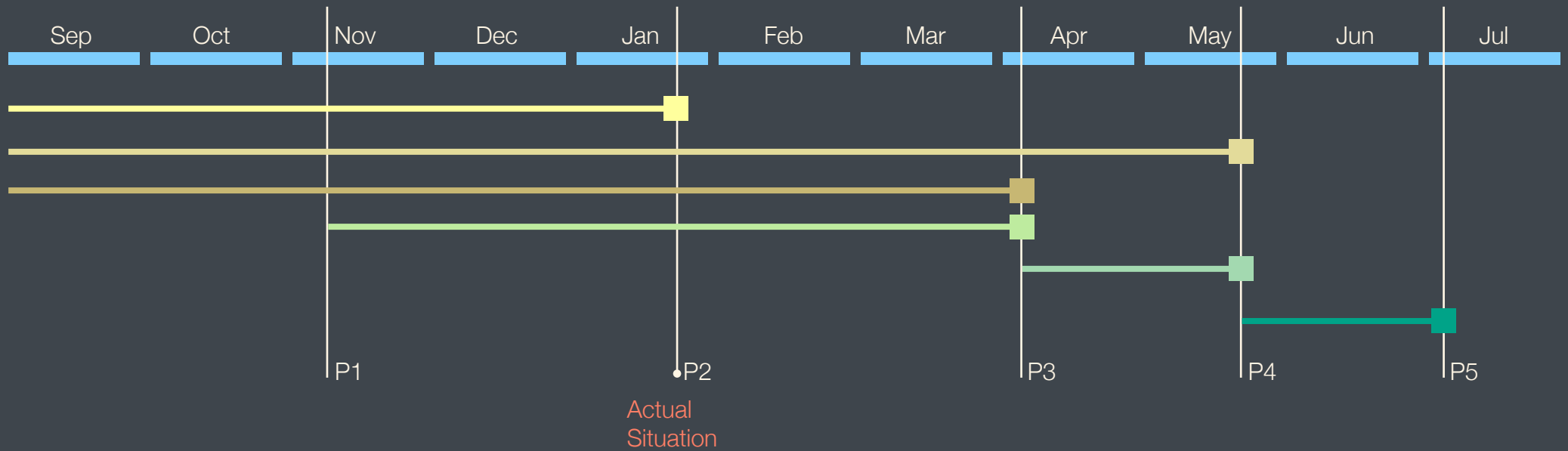

- Problem Description
- Theoretical Framework
- Objective Framework
- Practical Framework
- Design as Evaluation
- Conclusions

Contents

1. Project Description

2. Theoretical Framework

3. Project Aims

4. Research Questions

5. Methodology/ Expected Products

6. Time Schedule

7. Reference

- ATKINSON, R. & KINTREA, K. (2000) Owner-occupation, social mix and neighbourhood impacts. *Policy & Politics*, 28, 93-108.
- BOLT, G., VAN KEMPEN, R. & VAN WEESEP, J. (2009) After urban restructuring: relocations and segregation in Dutch cities. *Tijdschrift voor economische en sociale geografie*, 100, 502-518.
- CASTELLS, M. & MOLLENKOPF, J. (1991) *Dual city. Restructuring New York*. New York: Russell Sage Foundation.,.
- CHUNG, H. 2010. Building an image of Villages-in-the-City: A Clarification of China's Distinct Urban Spaces. *International Journal of Urban and Regional Research*, 34, 421-437.
- CLARK, W. A. (1986) Residential segregation in American cities: A review and interpretation. *Population Research and Policy Review*, 5, 95-127.
- DAWKINS, C. J. (2004) Measuring the spatial pattern of residential segregation. *Urban Studies*, 41, 833-851.
- DEKKER, K. & BOLT, G. (2005) Social cohesion in post-war estates in the Netherlands: Differences between socioeconomic and ethnic groups. *Urban Studies*, 42, 2447-2470.
- DUNCAN, O. D. & DUNCAN, B. (1955) A methodological analysis of segregation indexes. *American sociological review*, 20, 210-217.
- FEITOSA, F. F., CAMARA, G., MONTEIRO, A. M. V., KOSCHITZKI, T. & SILVA, M. P. (2007) Global and local spatial indices of urban segregation. *International Journal of Geographical Information Science*, 21, 299-323.
- FORREST R, KEARNS A. (2001) Social cohesion, social capital and the neighbourhood[J]. *Urban studies* , 38(12), 2125-2143.
- FRANCIS, J., GILES-CORTI, B., WOOD, L. & KNUIMAN, M. 2012. Creating sense of community: The role of public space. *Journal of Environmental Psychology*.
- GRAHAM, E., MANLEY, D., HISCOCK, R., BOYLE, P. & DOHERTY, J. (2009) Mixing housing tenures: is it good for social well-being?. *Urban Studies*, 46, 139-165.
- GU, C. & SHEN, J. (2003) Transformation of urban socio-spatial structure in socialist market economies: the case of Beijing. *Habitat International*, 27, 107-122.
- HAO, P., SLIUZAS, R. & GEERTMAN, S. 2011. The development and redevelopment of urban villages in Shenzhen. *Habitat International*, 35, 214-224.
- JARGOWSKY, P. A. (1996) Take the money and run: Economic segregation in US metropolitan areas. *American sociological review*, , 984-998.
- LELÉVRIER, C. (2013) Social mix neighbourhood policies and social interaction: The experience of newcomers in three new renewal developments in France. *Cities*,.
- LI, Z. & WU, F. (2006) Socio-spatial differentiation and residential inequalities in Shanghai: a case study of three neighbourhoods. *Housing Studies*, 21, 695-717.
- LIU, Y. & WU, F. (2006) Urban poverty neighbourhoods: Typology and spatial concentration under China's market transition, a case study of Nanjing. *Geoforum*, 37, 610-626.
- LYNCH, K. (1960) *The image of the city*, , the MIT Press.
- MADANIPOUR, A. (1996) *Design of urban space: An inquiry into a socio-spatial process*, , Wiley Chichester.
- MADRAZO, B. & VAN KEMPEN, R. (2012) Explaining divided cities in China. *Geoforum*, 43, 158-168.
- MARCOUSE, P. & VAN KEMPEN, R. (2000) Conclusion: a changed spatial order. *Globalizing Cities: A New Spatial Order?*, , 249-275.
- MARCOUSE, P. (1989) 'Dual City': a muddy metaphor for a quartered city. *International journal of urban and regional research*, 13, 697-708.
- MARCOUSE, P. (2000) The language of globalization. *MONTHLY REVIEW-NEW YORK-*, 52, 23-27.
- MILLS, E. S. & HAMILTON, B. W. (1994) *Urban economics*, , HarperCollins College Publishers New York.
- MONKKONEN, P. & ZHANG, X. (2013) Innovative measurement of spatial segregation: Comparative evidence from Hong Kong and San Francisco. *Regional Science and Urban Economics*,.
- MUGNANO, S. & PALVARINI, P. (2013) "Sharing space without hanging together": A case study of social mix policy in Milan. *Cities*,.
- MURDIE, R. A. (1969) *Factorial Ecology of Metropolitan Toronto, 1951-1961: an essay on the social geography of the city*, , [University of Chicago], Department of Geography.
- MURIE, A. & MUSTERD, S. (1996) Social segregation, housing tenure and social change in Dutch cities in the late 1980s. *Urban studies*, 33, 495-516.
- MUSTERD, S. (2005) Social and ethnic segregation in Europe: Levels, causes, and effects. *Journal of Urban Affairs*, 27, 331-348.
- NETZBAND, M., BANZHAF, E., HÖFER, R. & HANNEMANN, K. (2009) Identifying the poor in cities: how can remote sensing help to profile slums in fast growing cities and megacities. *IHDP Update*, 1, 22-28.
- REARDON, S. F. & O SULLIVAN, D. (2004) Measures of spatial segregation. *Sociological methodology*, 34, 121-162.
- RELPH, E. (1976) *Place and placelessness*, , Pion London.
- ROMERO, H., Vásquez, A., Fuentes, C., Salgado, M., Schmidt, A., & Banzhaf, E. (2012) Assessing urban environmental segregation (UES). The case of Santiago de Chile. *Ecological Indicators*, 23, 76-87.
- RUIZ TAGLE, J. (2012) *A Theory of Socio-spatial Integration: Problems, Policies and Concepts from a US Perspective*. *International Journal of Urban and Regional Research*,.
- SAKODA, J. M. (1981) A generalized index of dissimilarity. *Demography*, 18, 245-250.
- SHEVKY, E. & BELL, W. (1955) *Social area analysis; theory, illustrative application and computational procedures*..
- SYKORA, L. (1999) Processes of socio-spatial differentiation in post-communist Prague. *Housing Studies*, 14, 679-701.
- VAN KEMPEN, R. & MURIE, A. (2009) The new divided city: changing patterns in European cities. *Tijdschrift voor economische en sociale geografie*, 100, 377-398.
- VAN KEMPEN, R. & ŞULE ÖZÜEKREN, A. (1998) Ethnic segregation in cities: new forms and explanations in a dynamic world. *Urban studies*, 35, 1631-1656.
- WESSEL, T. (2000) Social polarisation and socioeconomic segregation in a welfare state: the case of Oslo. *Urban Studies*, 37, 1947-1967.
- WESSEL, T. (2000) Social polarisation and socioeconomic segregation in a welfare state: the case of Oslo. *Urban Studies*, 37, 1947-1967.
- WHITE, M. J. (1983) The measurement of spatial segregation. *American journal of sociology*, , 1008-1018.
- WONG, D. W. (1998) Measuring multiethnic spatial segregation. *Urban Geography*, 19, 77-87.
- WOOD, G. (2003) Staying secure, staying poor: the "Faustian Bargain". *World Development*, 31, 455-471.
- ZACHARIAS, J. & TANG, Y. 2010. Restructuring and repositioning Shenzhen, China's new mega city. *Progress in Planning*, 73, 209-249

Thank you

