

BINCKS' MUSIC FACTORY

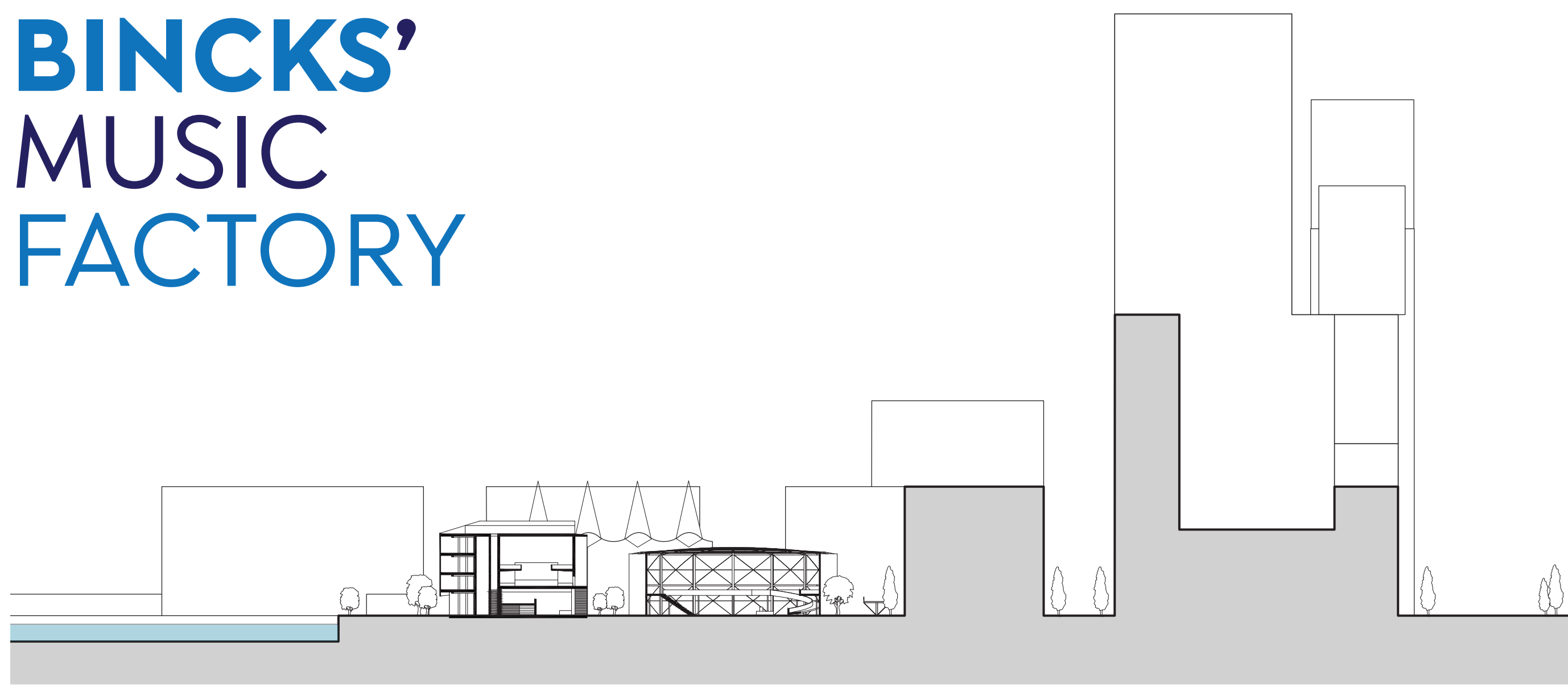

Urban section AA - 1:1000

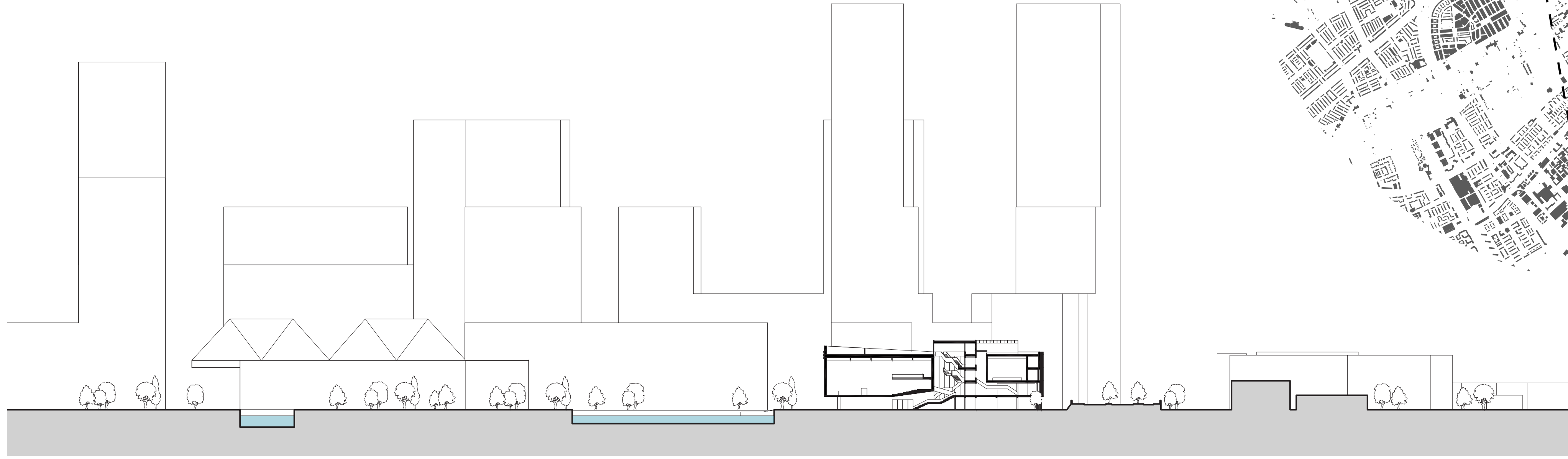

Urban section BB - 1:1000

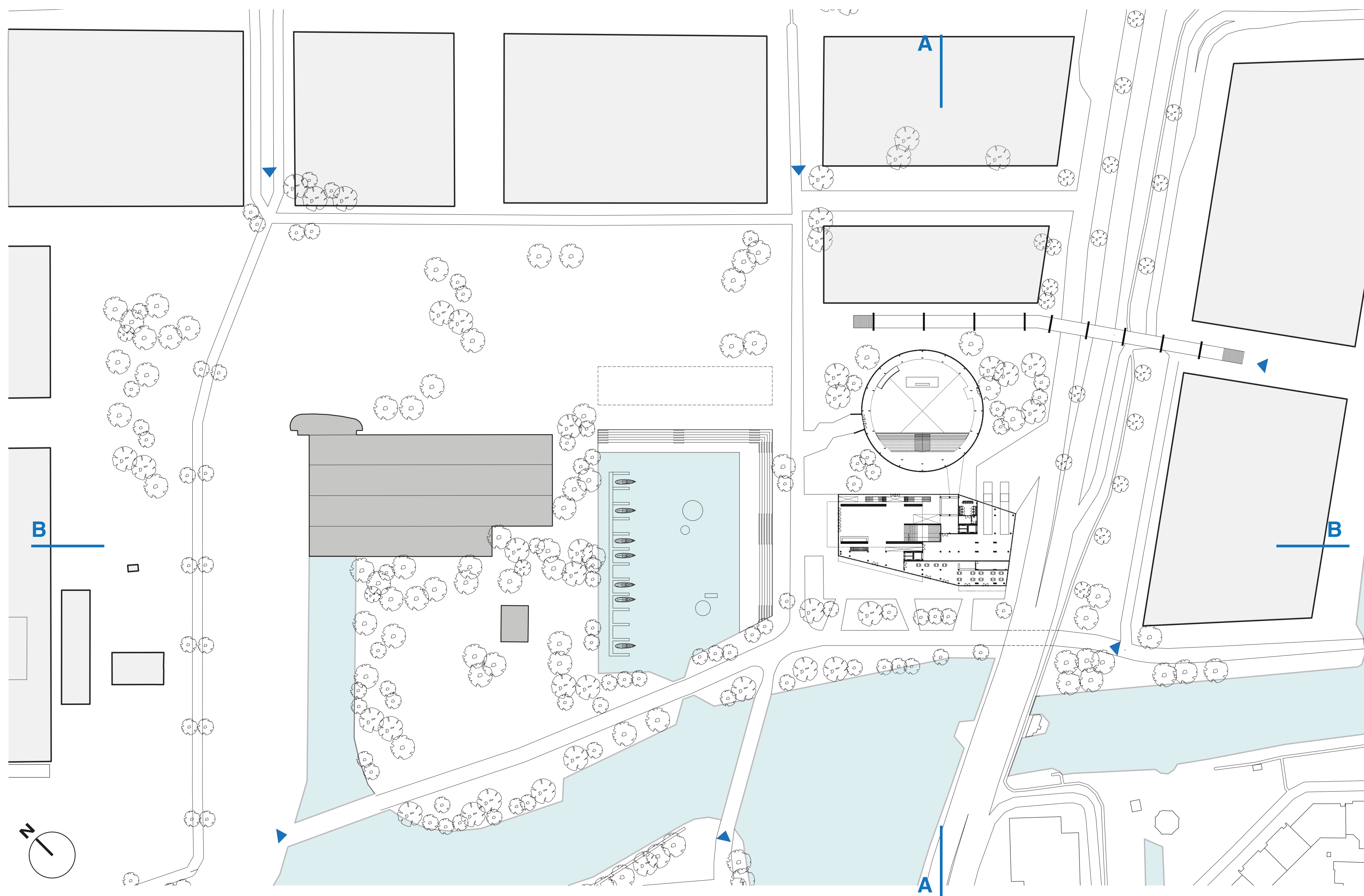

Masterplan - 1:1000



View from park

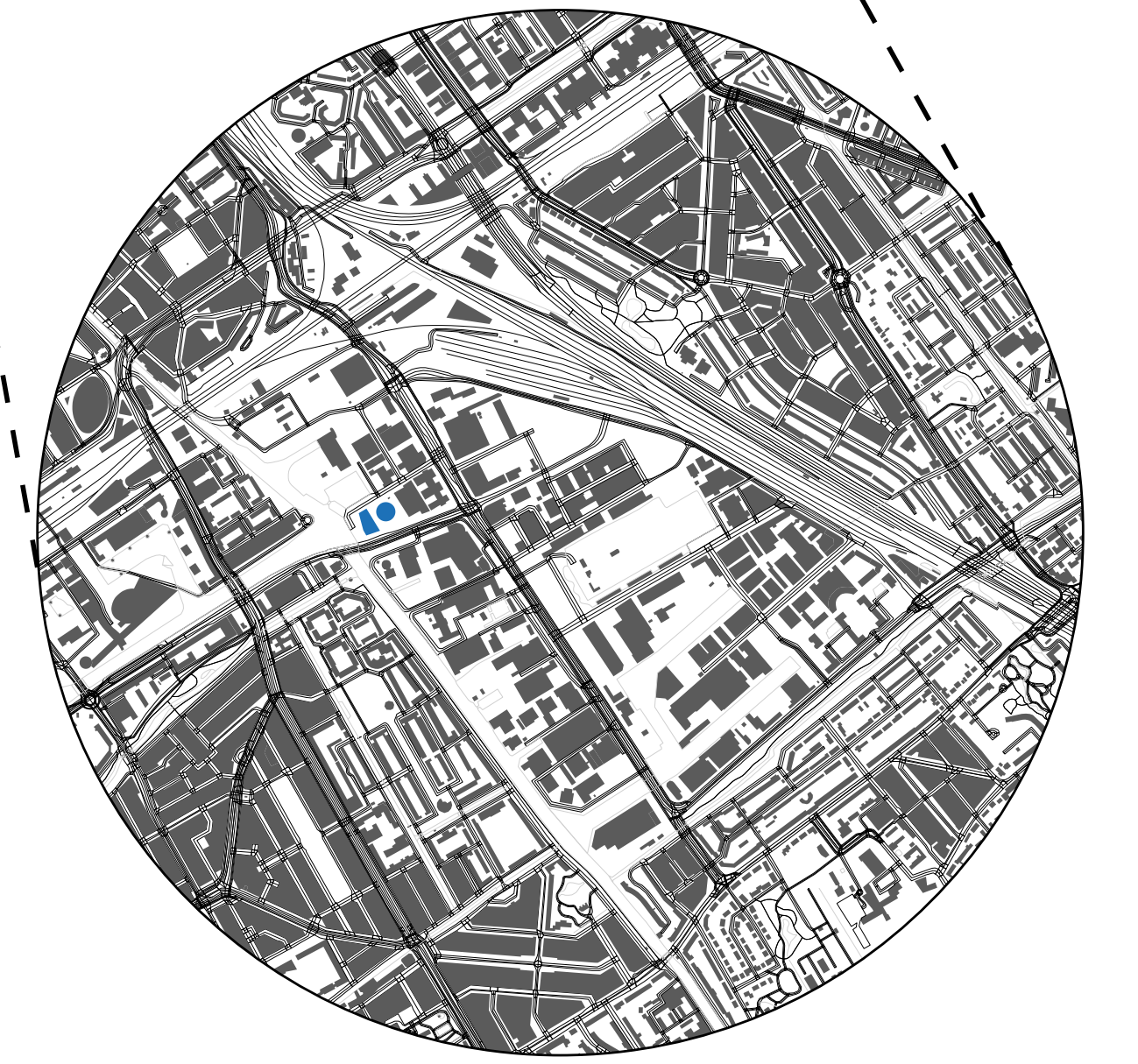
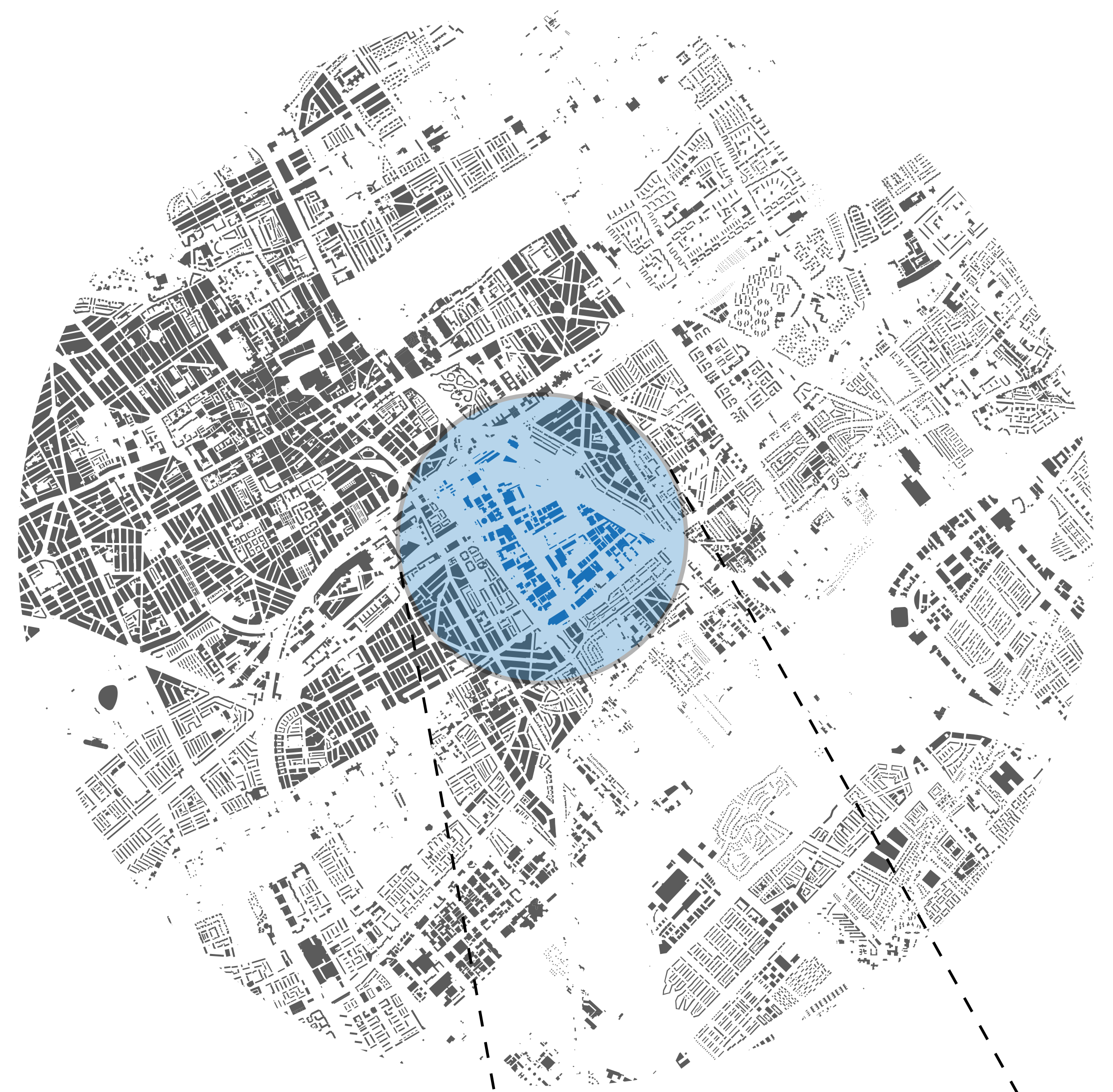

Exterior view

BINCK'S MUSIC FACTORY

Music spaces

Venue 1 - AMPLIFIED
Venue 2 - POP, ROCK,
HIPHOP
Venue 3 - JAZZ

Audience acces

Dedicated acces

Support

Amenities

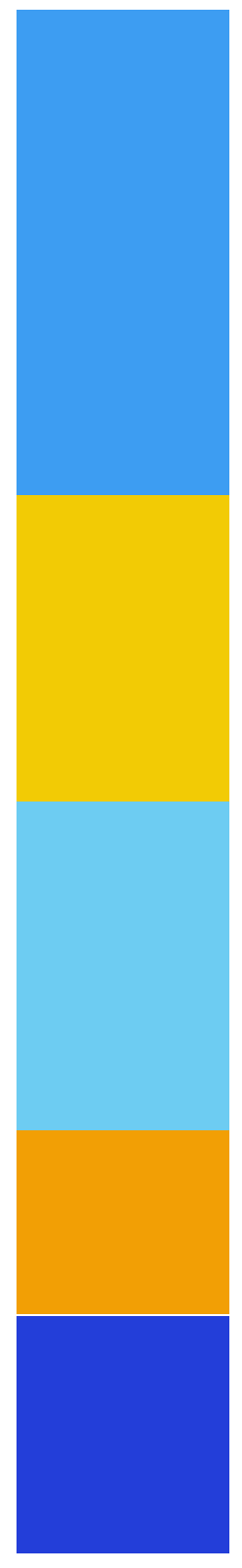

40%

24%

13%

13%

10%

Music space
Stage
Backstage
Side stage
Dressing rooms

Entrance
Foyer
Cloakroom
Cassier
Restrooms
Audience lounge

Broadcasting space
Practice rooms
(video) recording studio

Loading docks
Technical spaces

Restaurant
Bar/cafe
(backoffice)
Workshop space

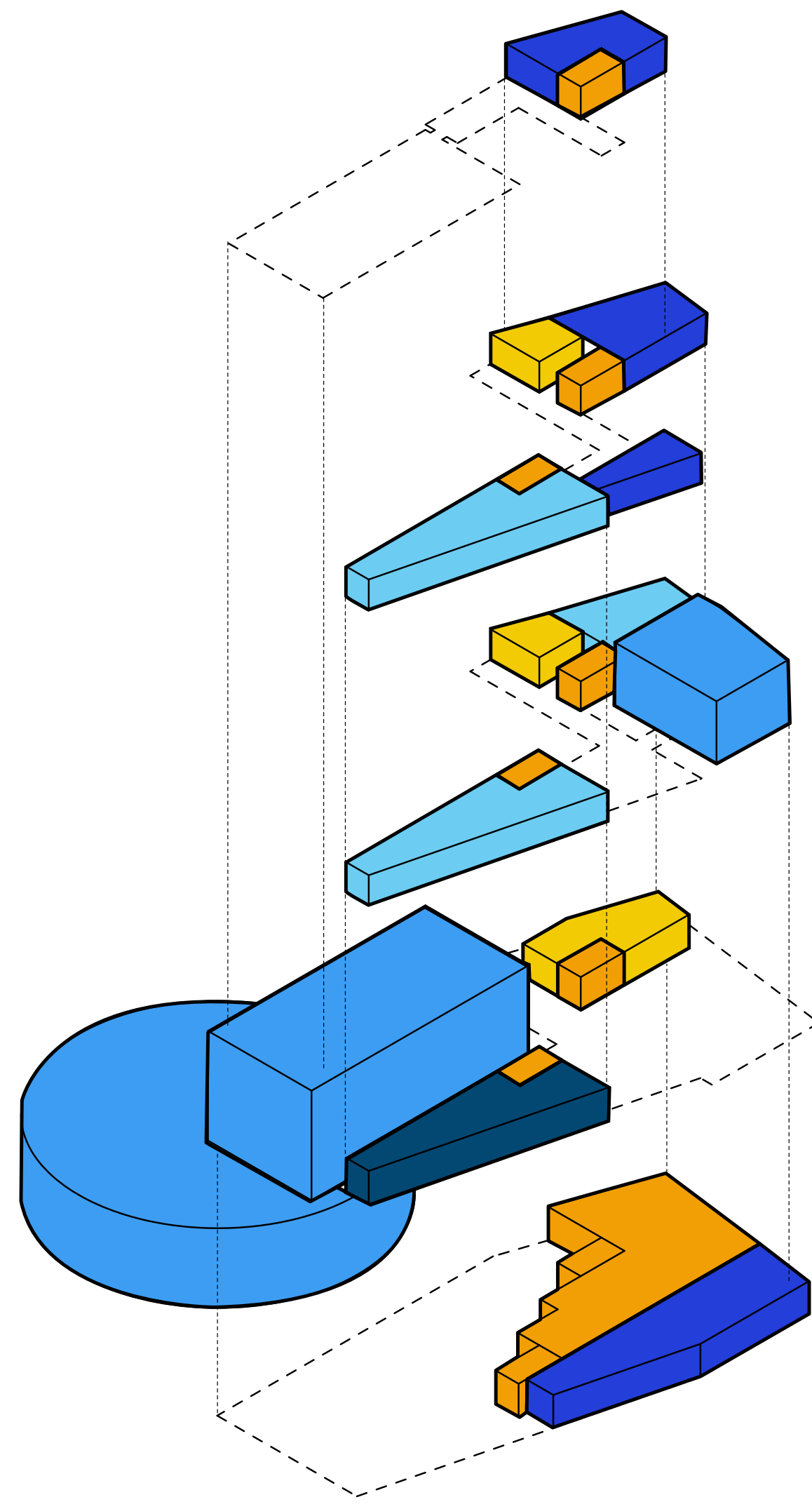

Program

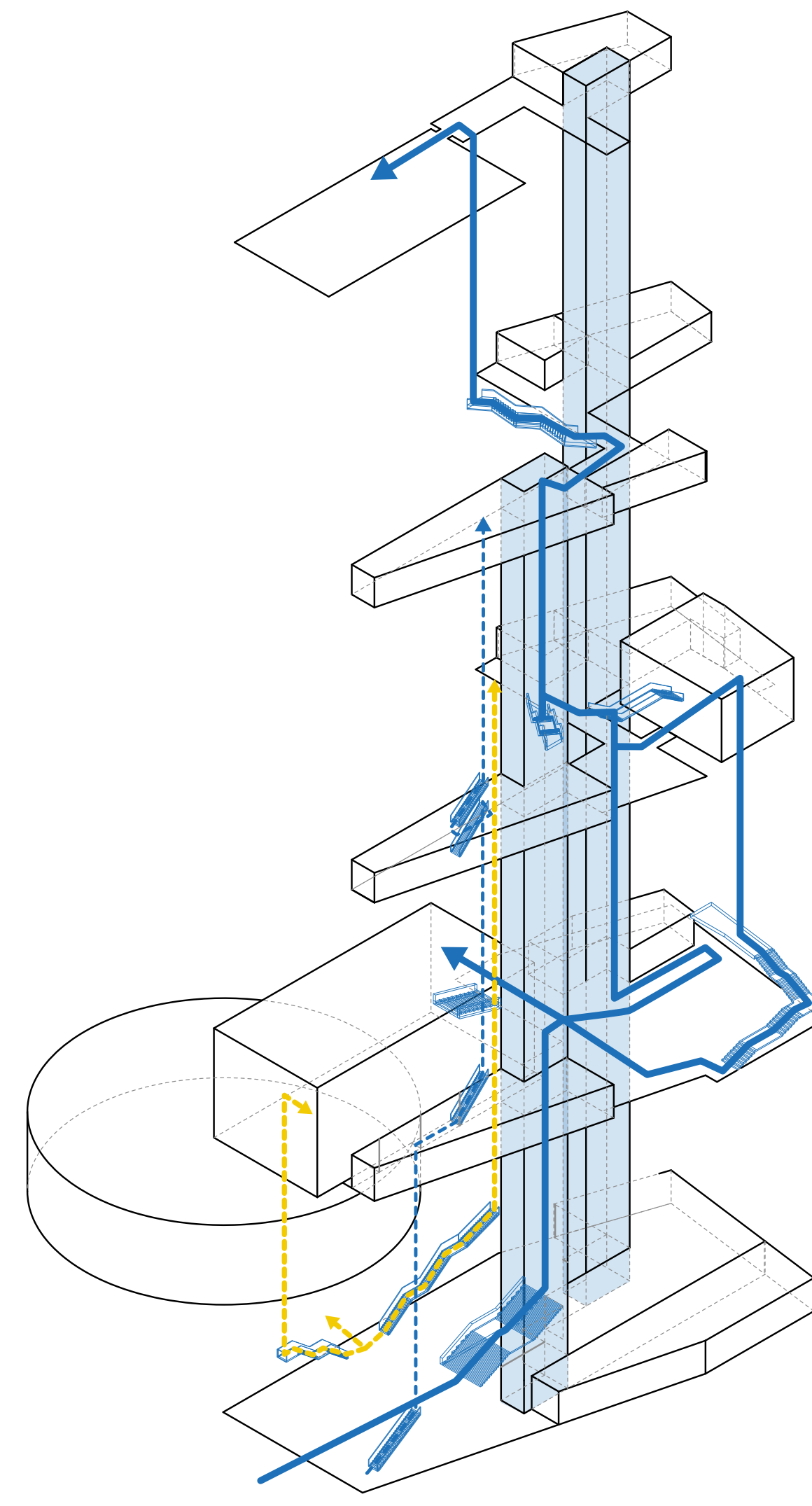

Vertical transport

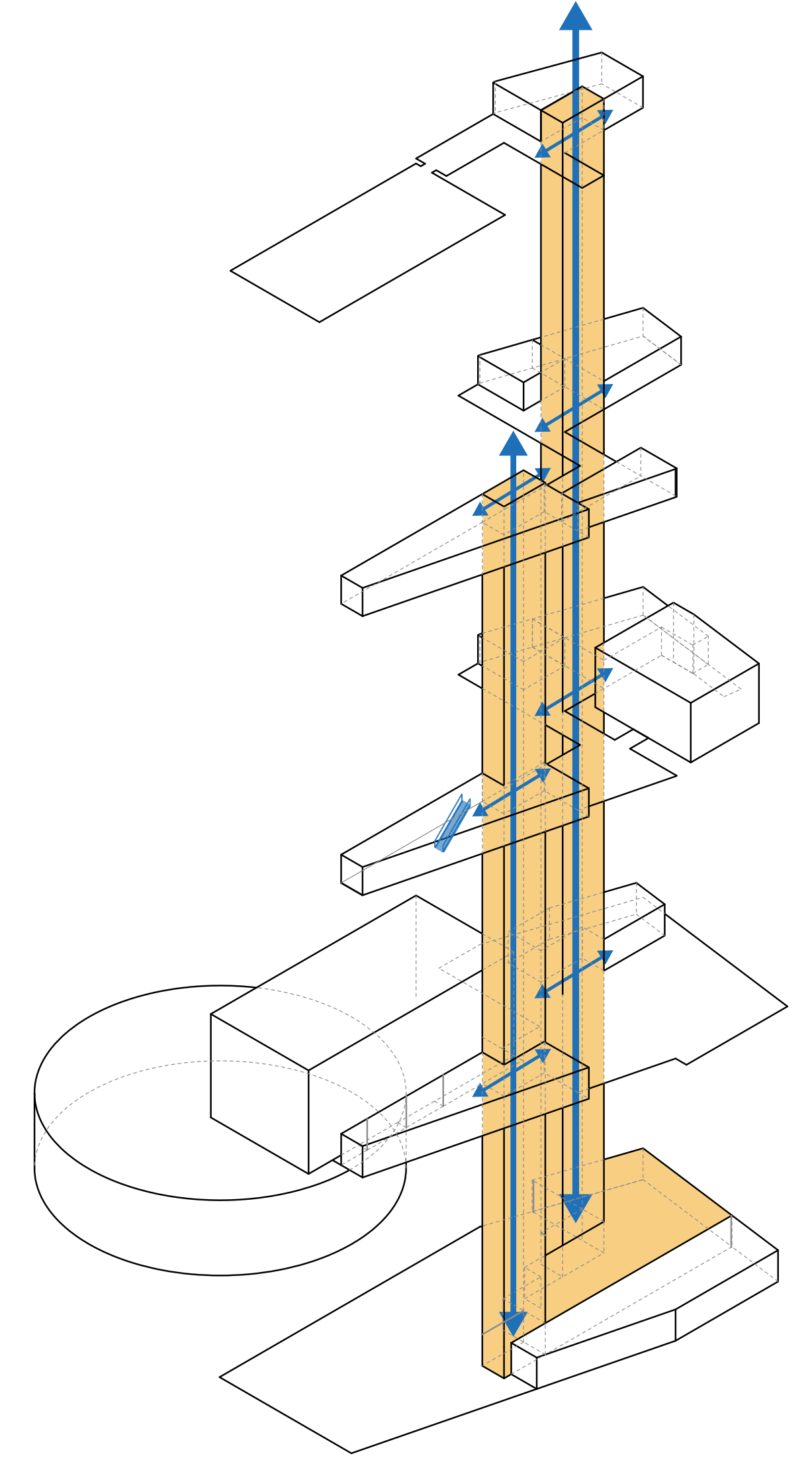

Logistics

Program scheme

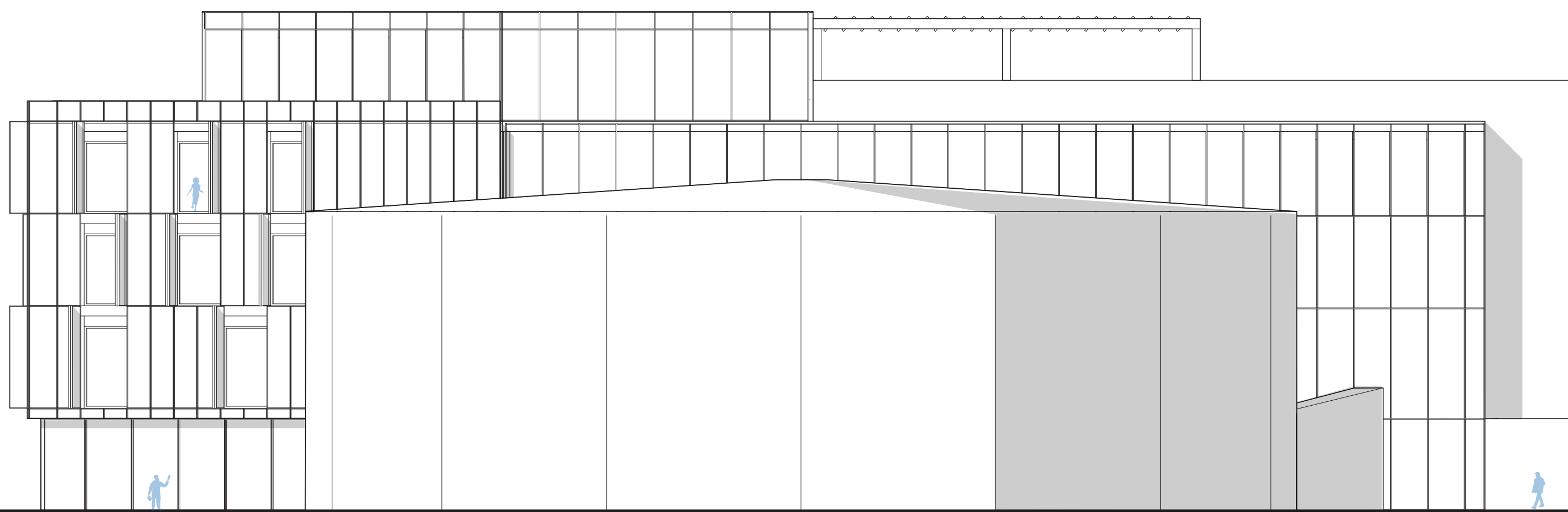

North elevation - 1:200

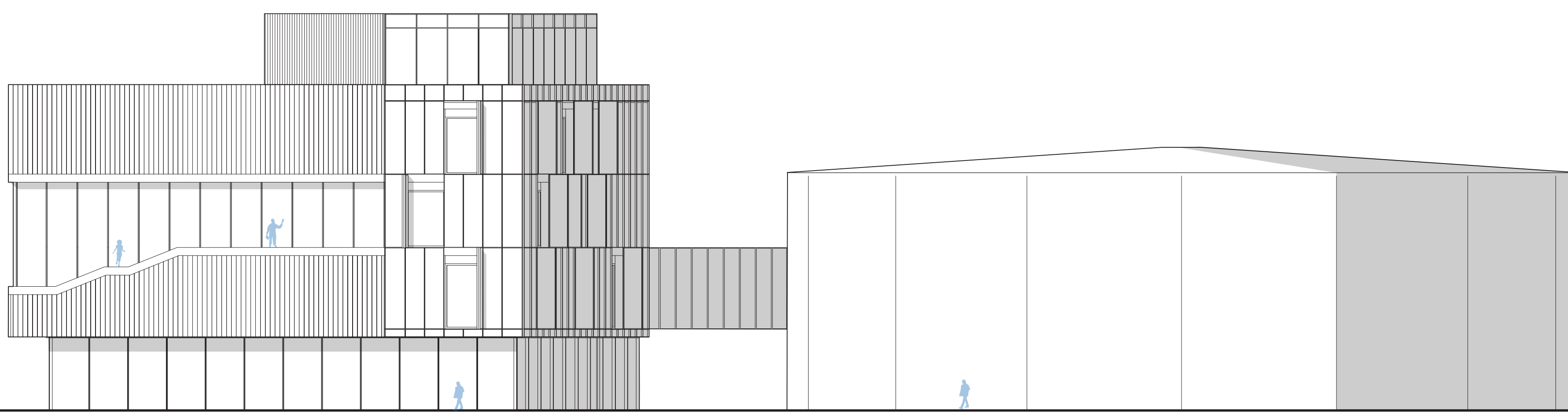
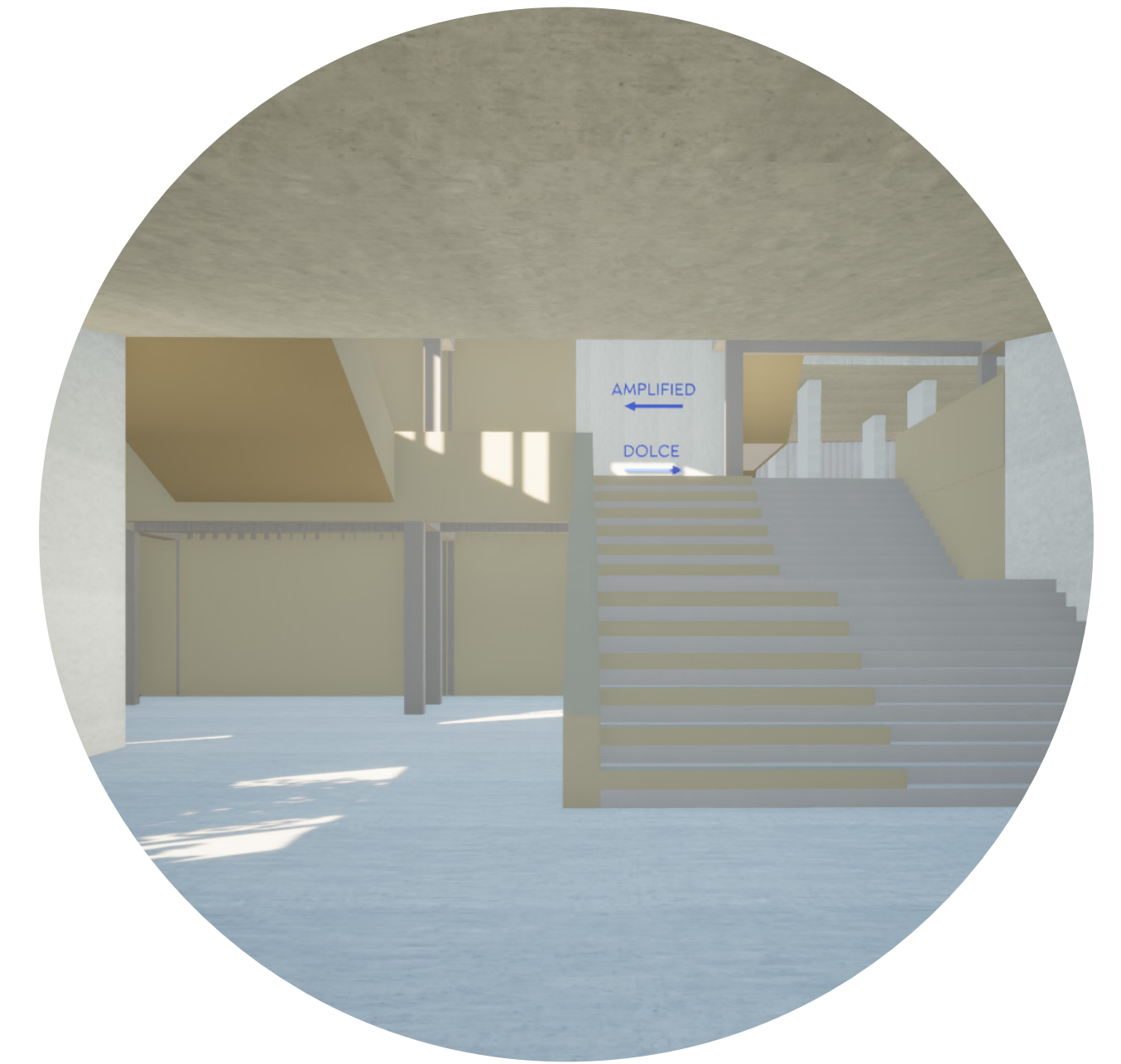

East elevation - 1:200

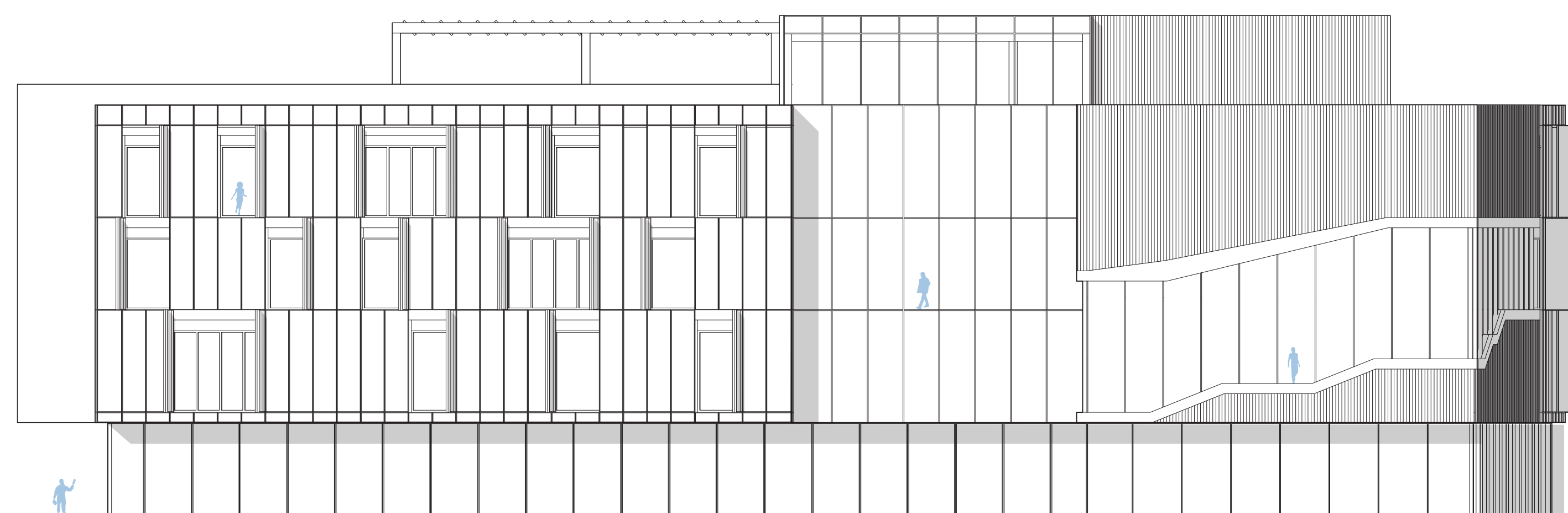
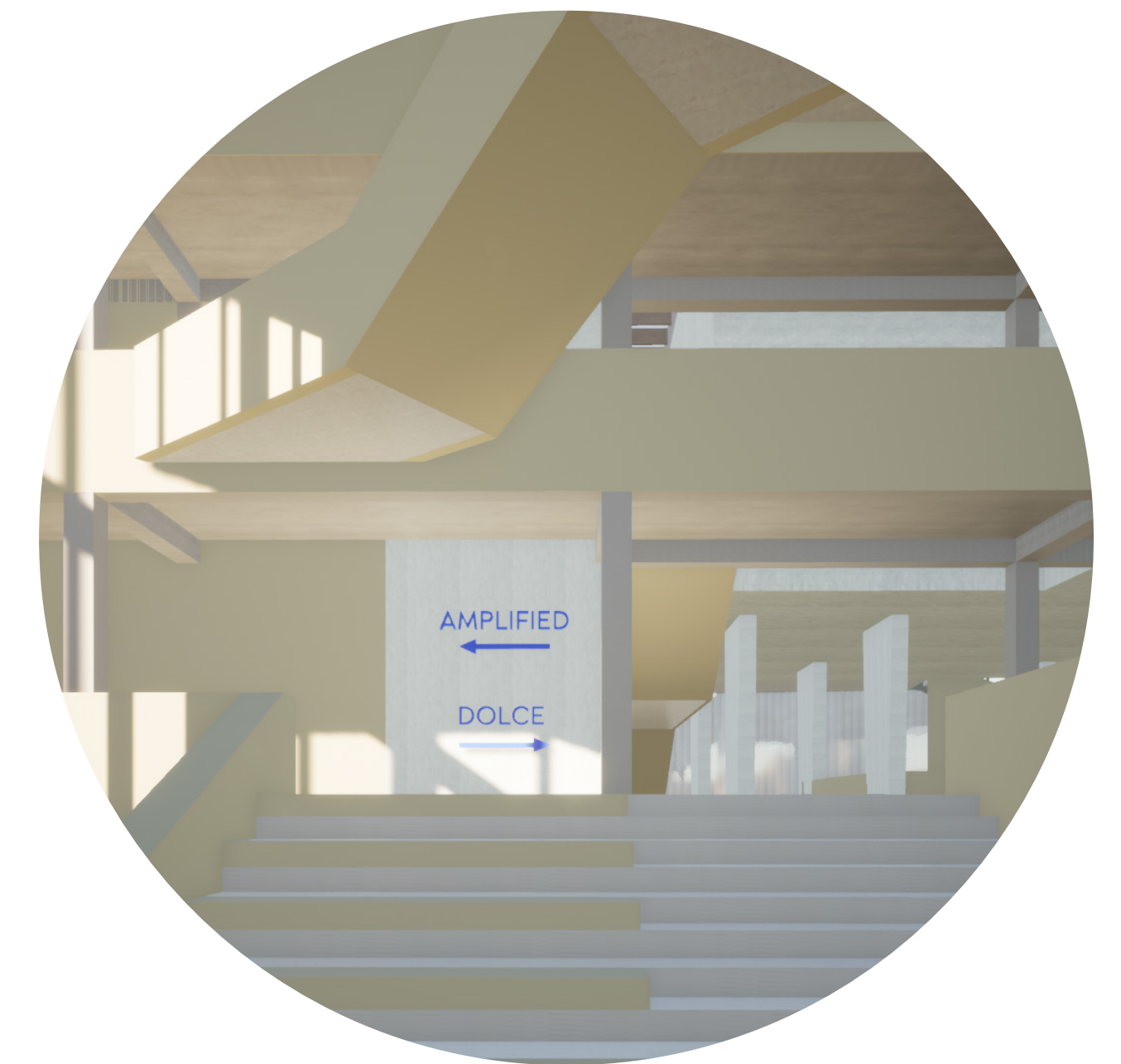

South elevation - 1:200

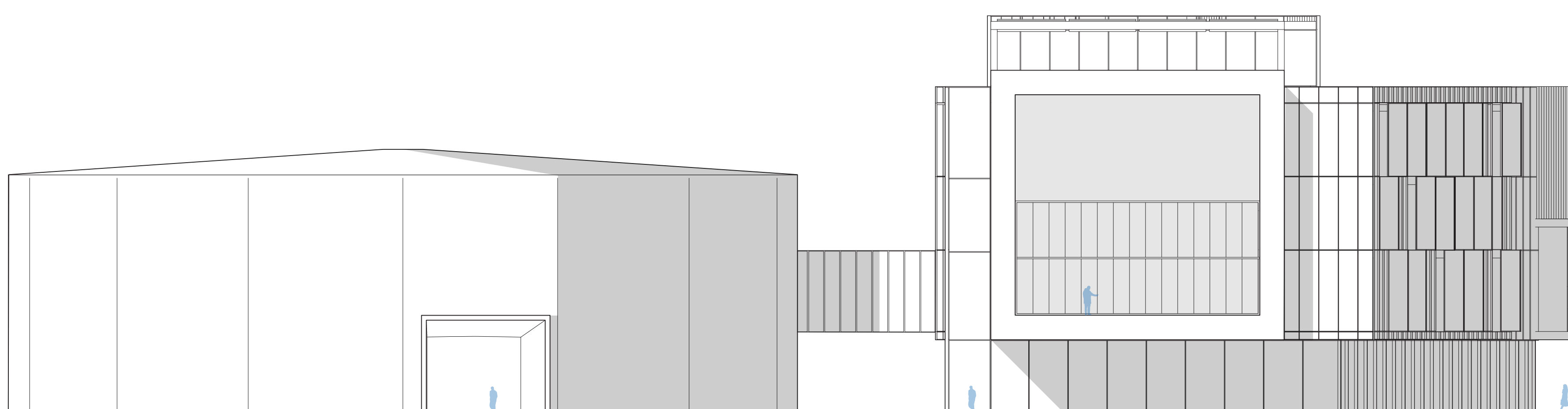

West elevation - 1:200



Interior view

BINCK'S MUSIC FACTORY

- Music spaces
- Dedicated Access
- Amenities
- Audience Access
- Support

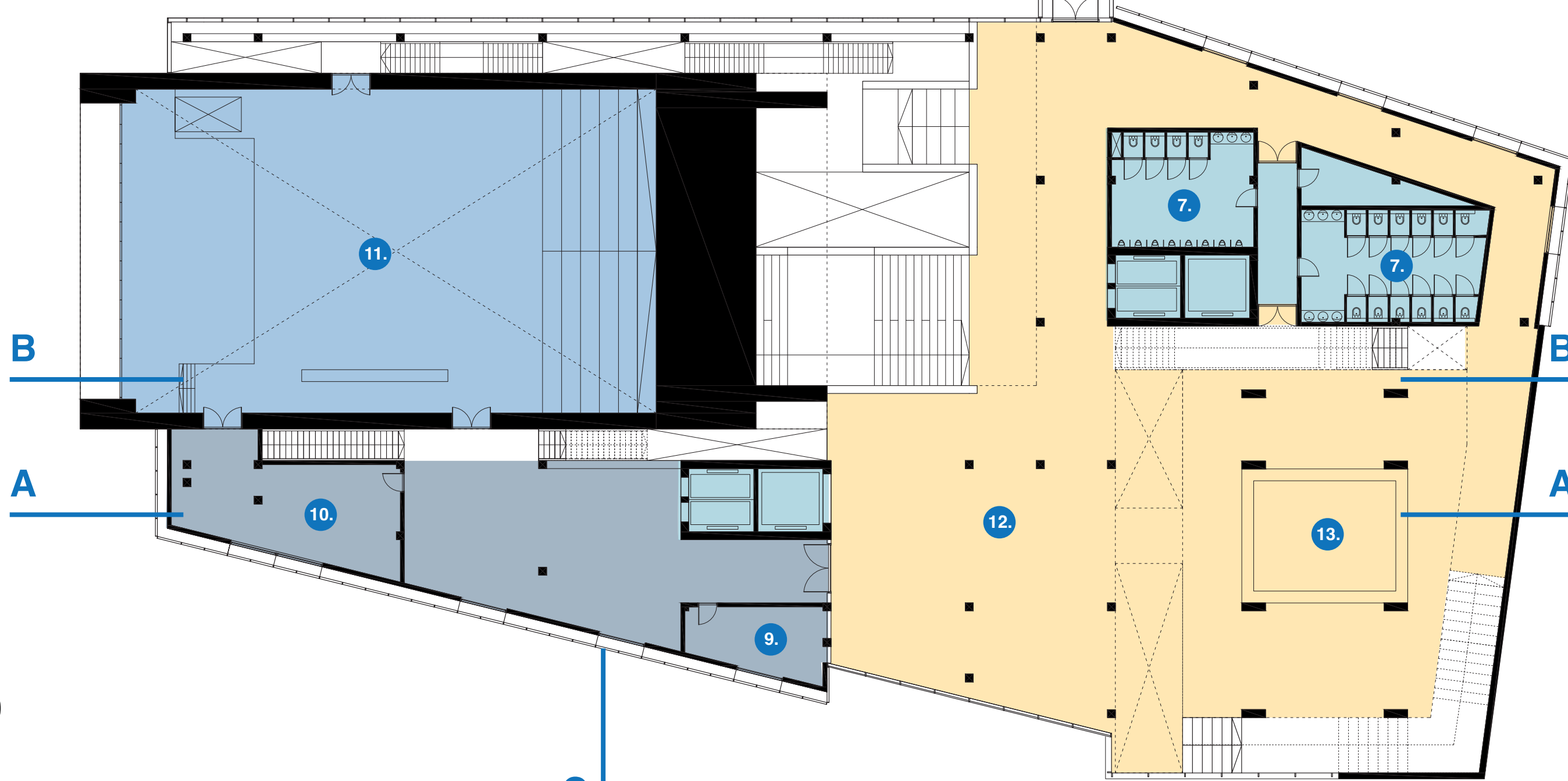
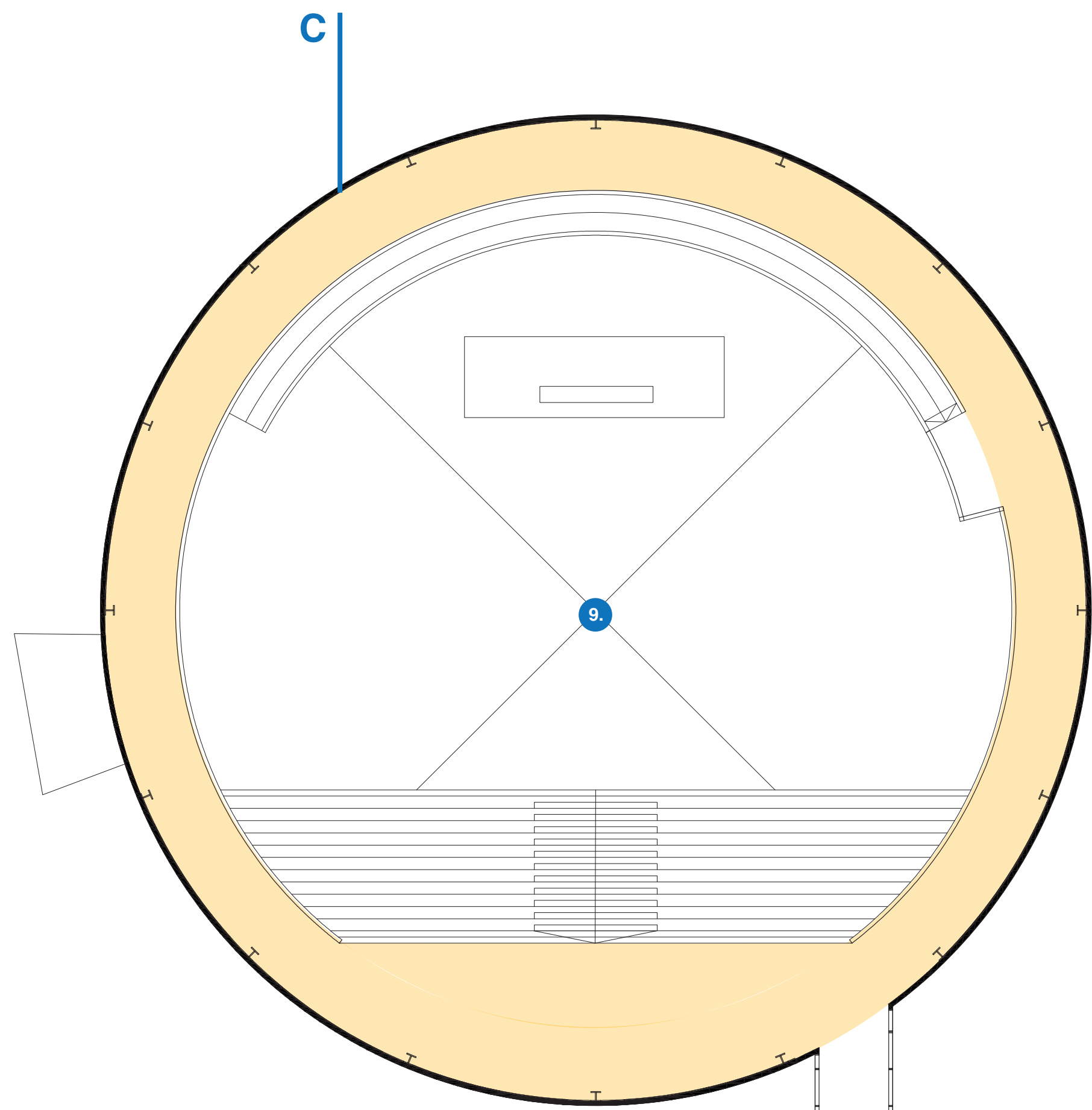

01_First floor - 1:200

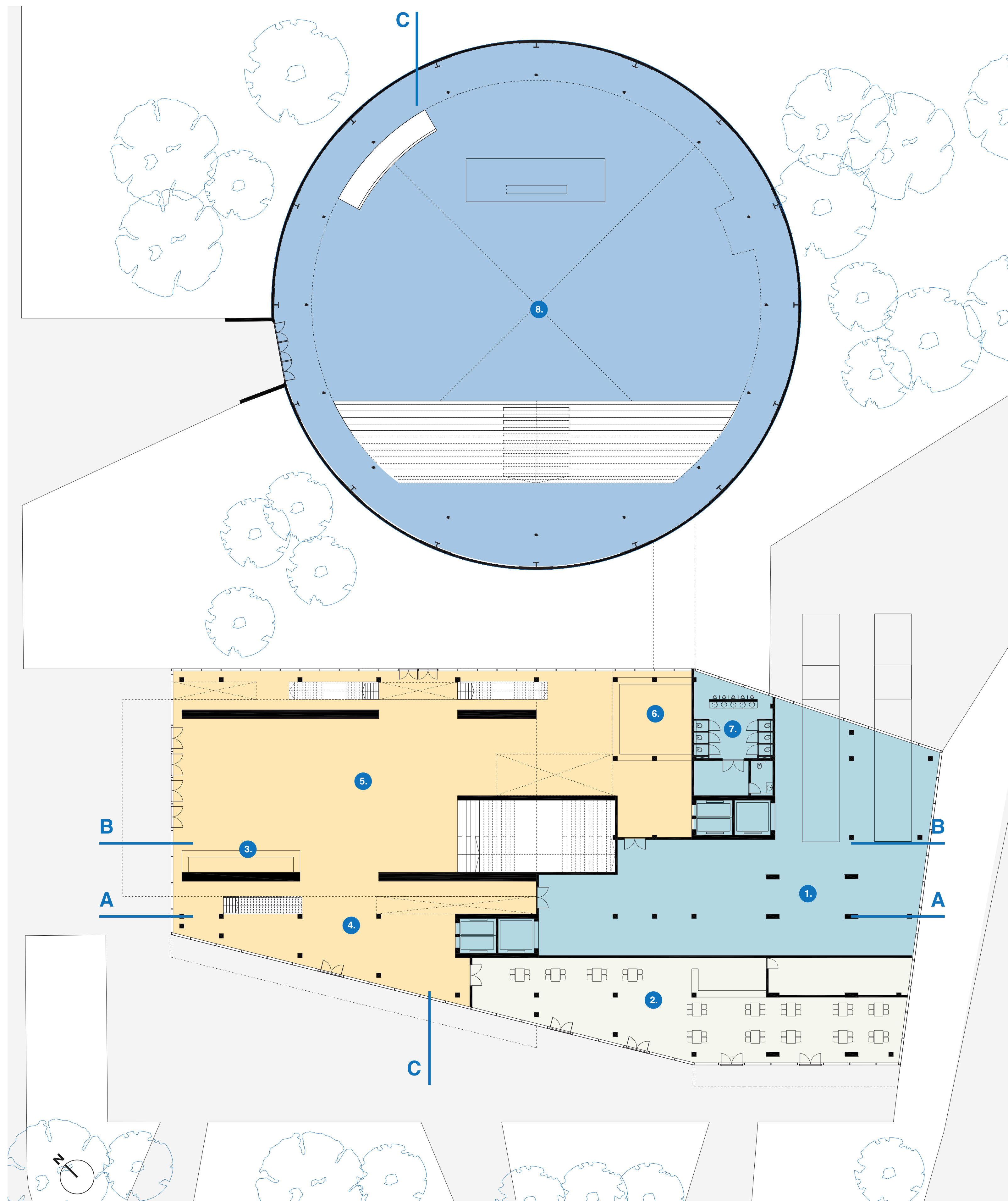

00_Ground floor - 1:200

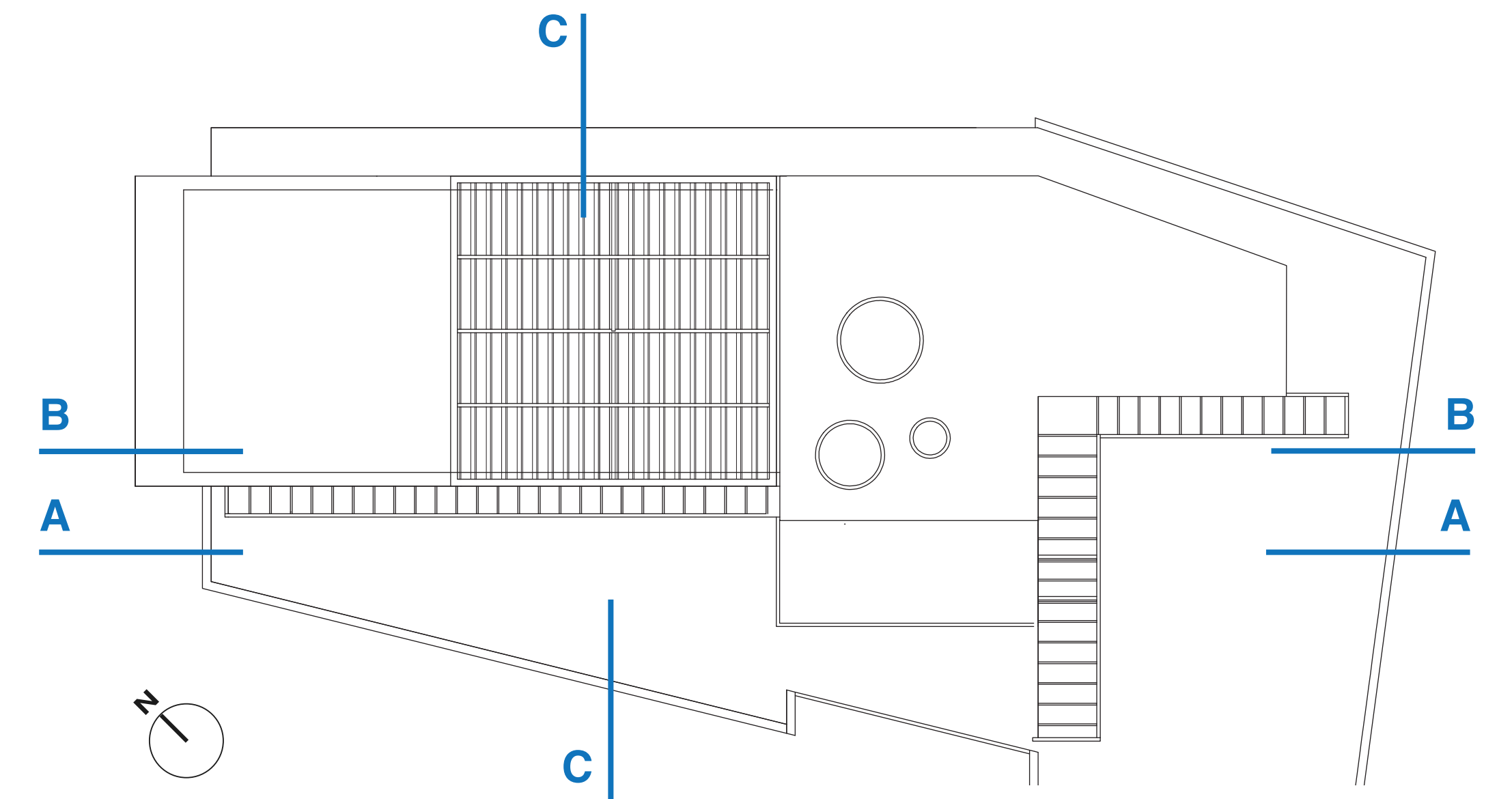

05_Roof - 1:300

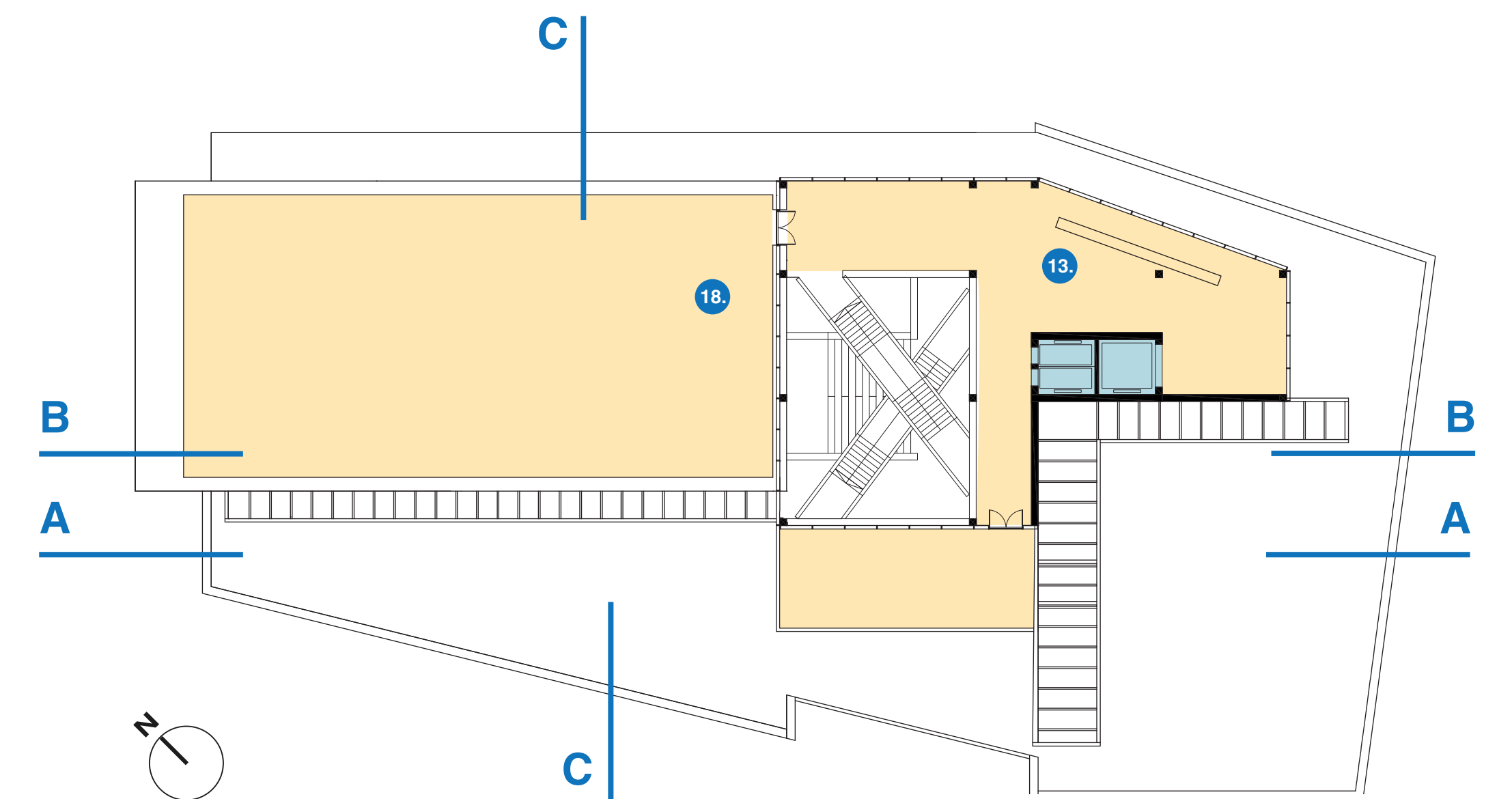

04_Fourth - 1:300

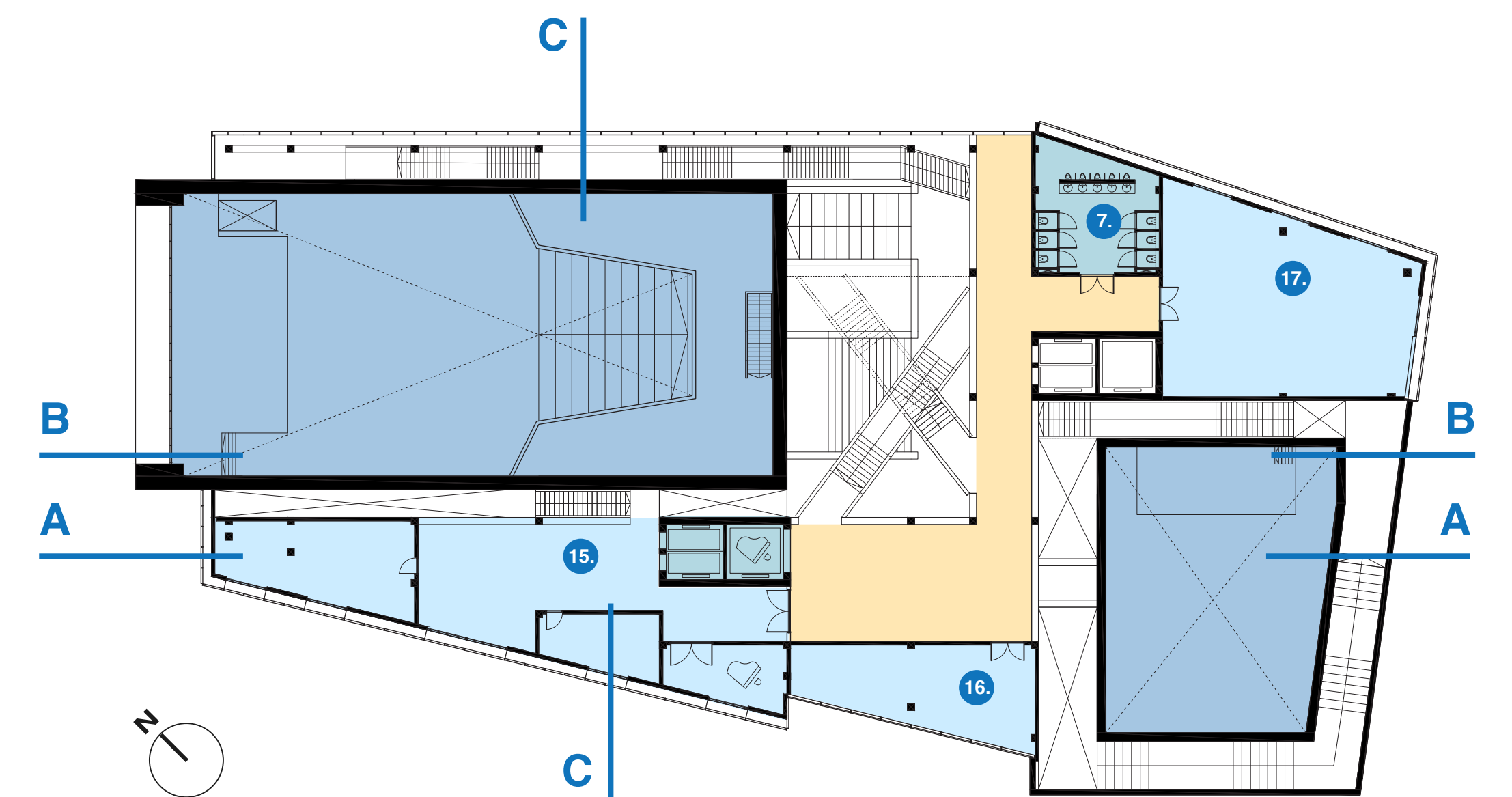

03_Third floor - 1:300

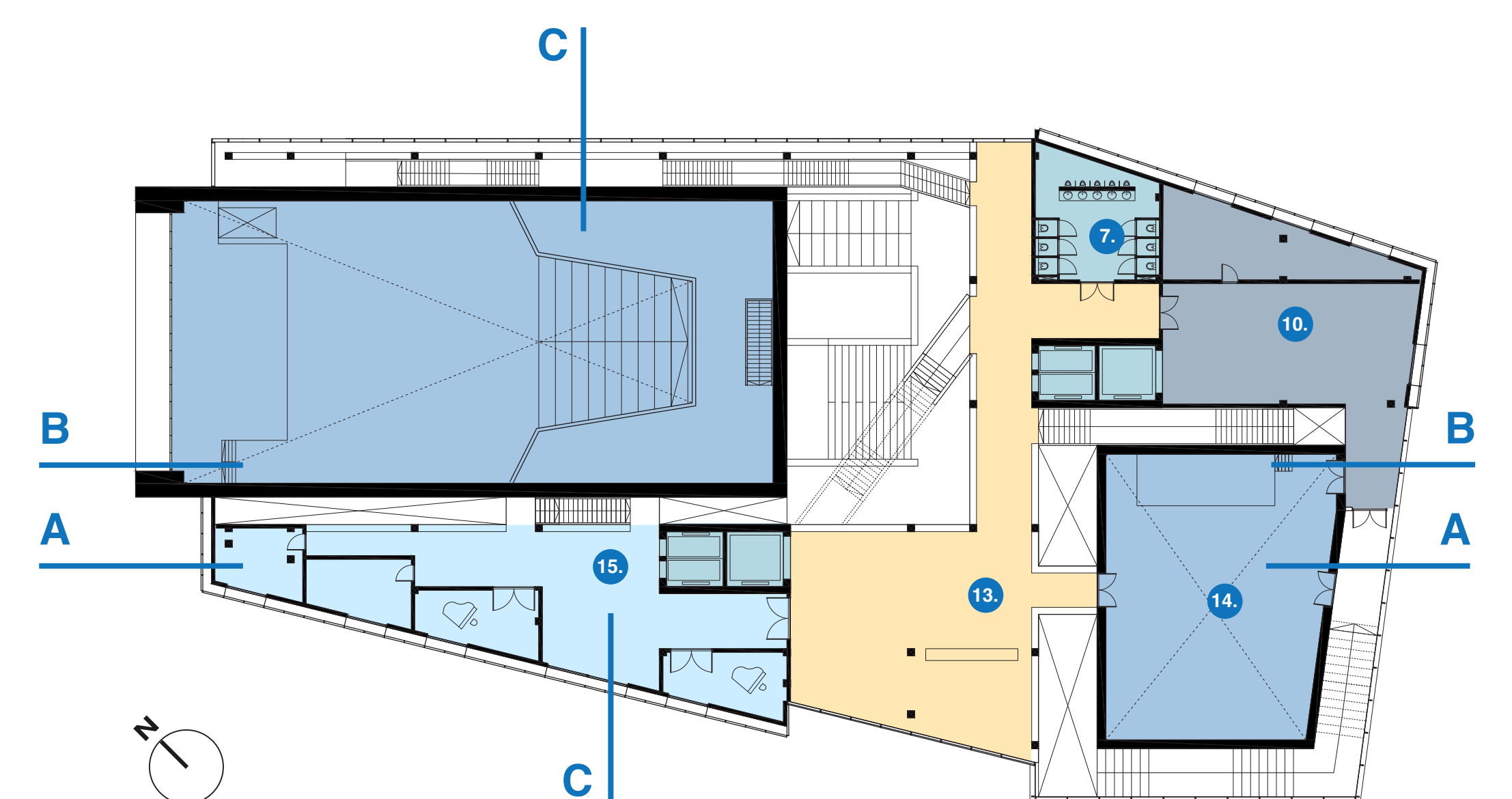

02_Second floor - 1:300

Program

- | | |
|--------------------|----------------------------------|
| 1. Loading Dock | 10. Backstage |
| 2. Restaurant | 11. POP, ROCK VENUE |
| 3. Tickets | 12. Foyer |
| 4. Lounge | 13. Bar |
| 5. Entrance | 14. JAZZ VENUE |
| 6. Cloakroom | 15. Practice and recording rooms |
| 7. Toilets | 16. Broadcasting room |
| 8. AMPLIFIED VENUE | 17. Workshop space |
| 9. Office | 18. Rooftop |

BINCK'S MUSIC FACTORY

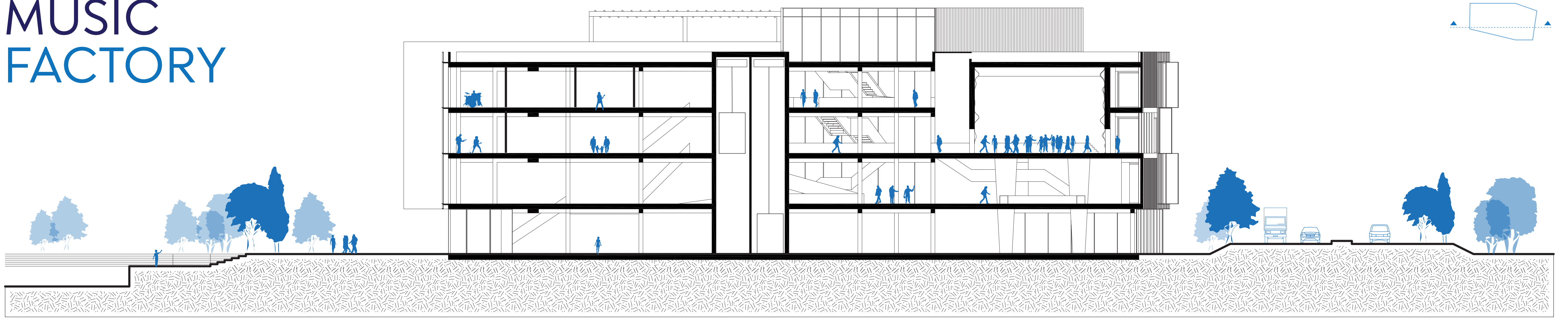

Section AA - 1:200

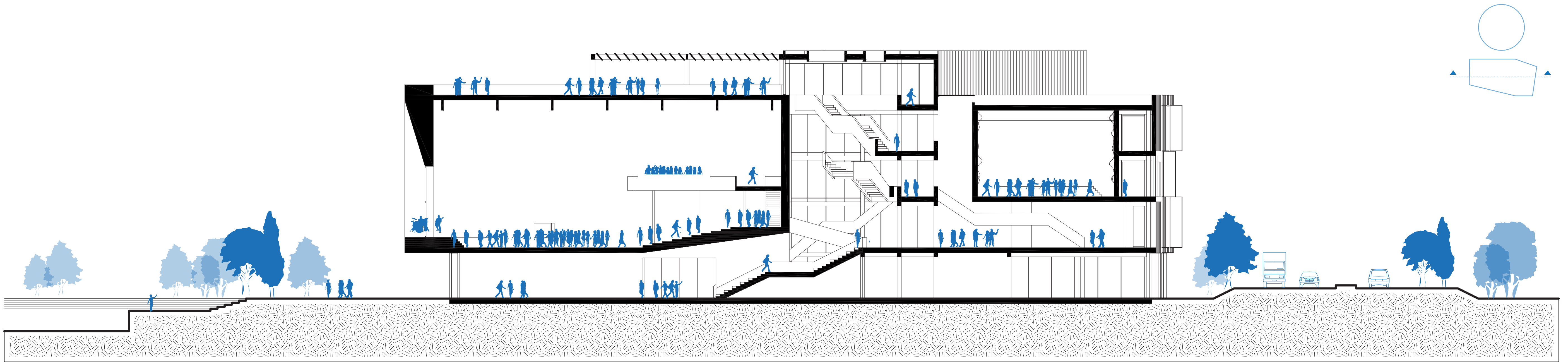

Section BB - 1:200

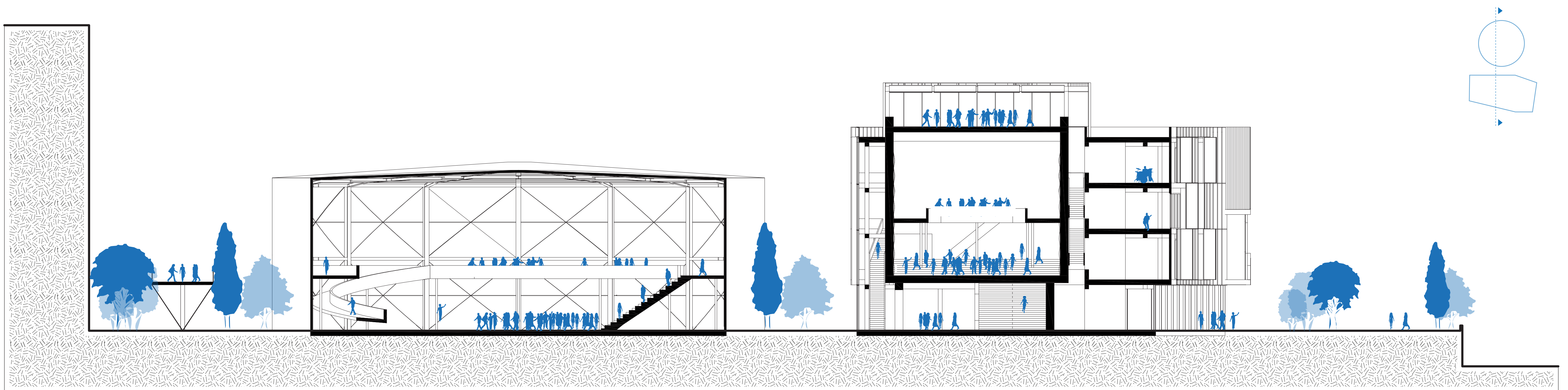

Section CC - 1:200

Architectural elements

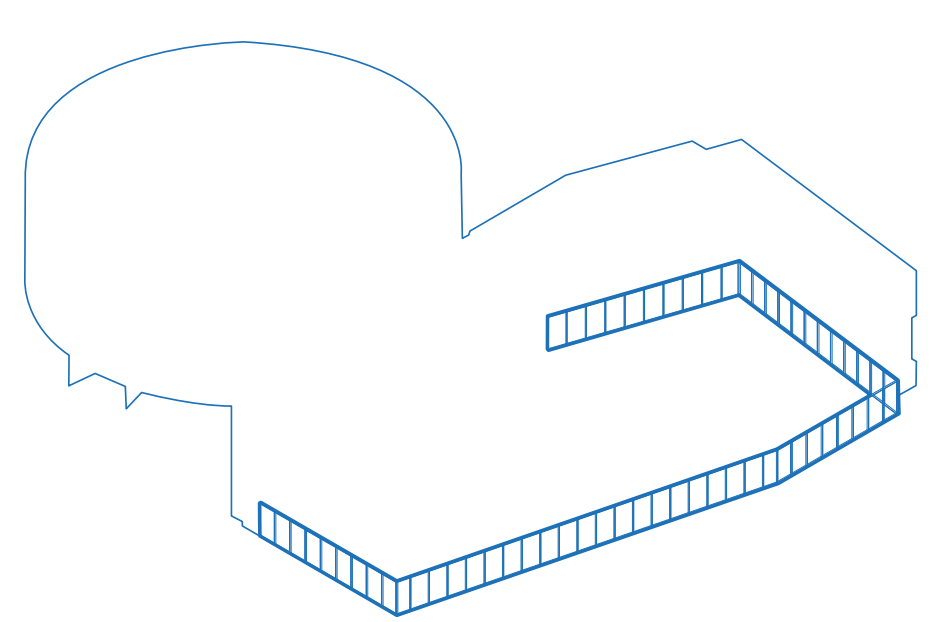

Open plinth

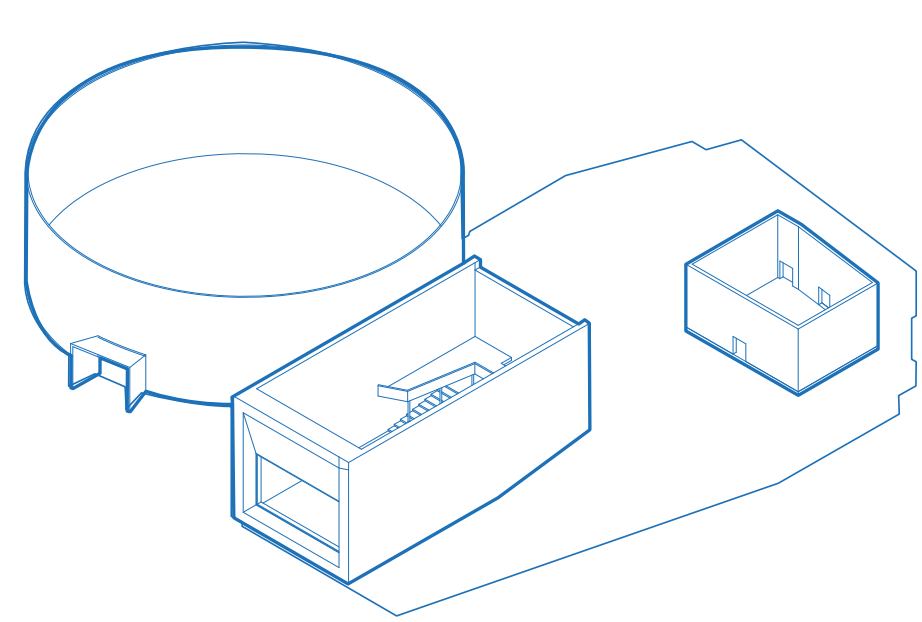

Music venues

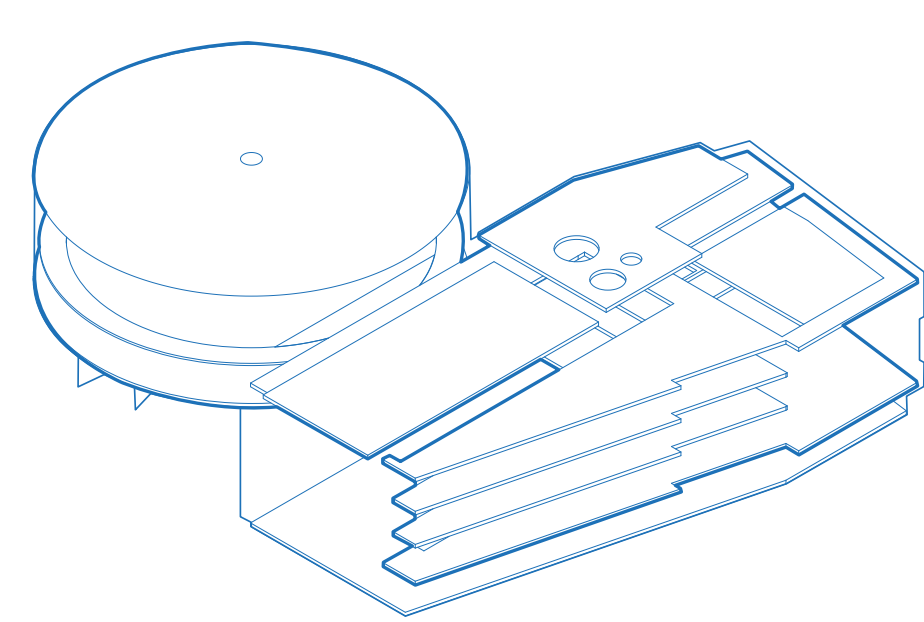

Floors

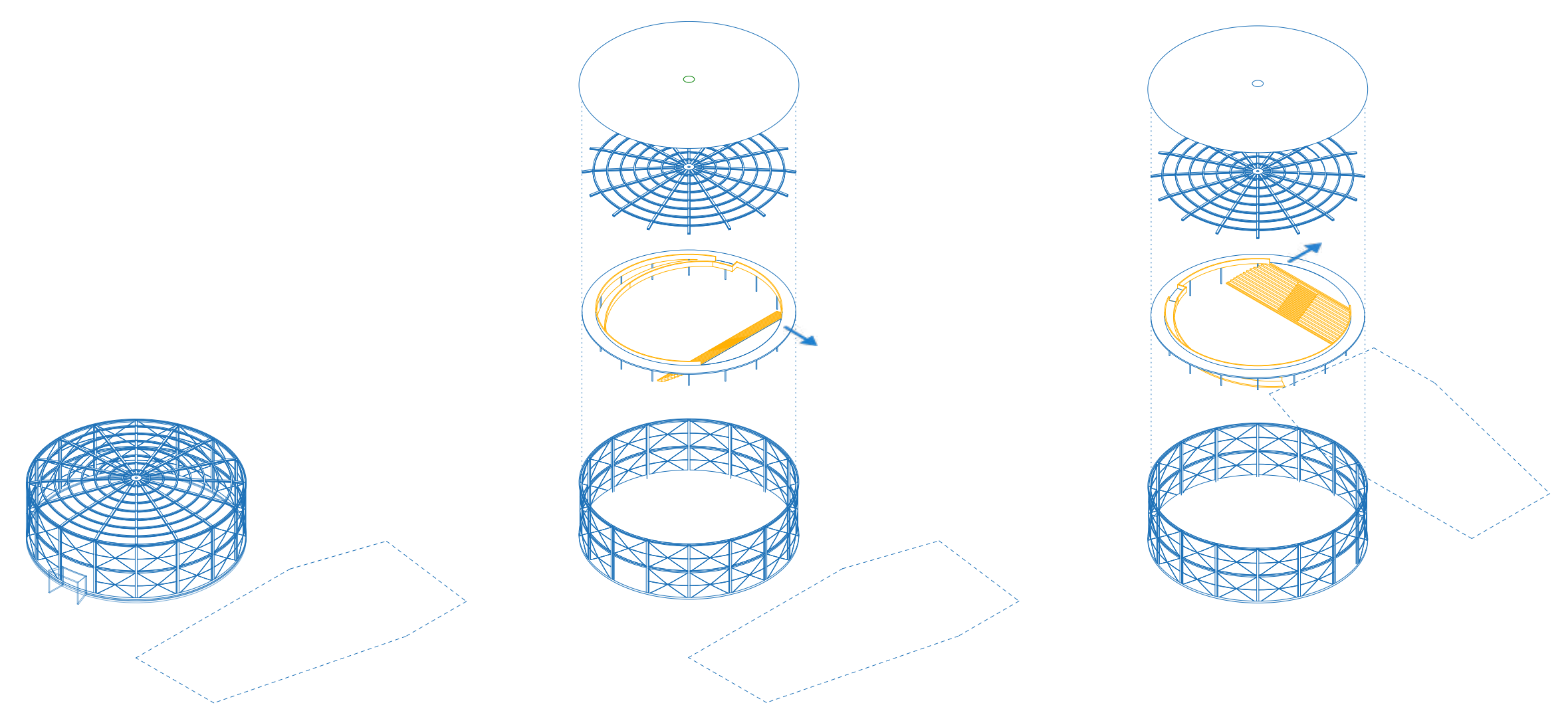

Assembly Gasholder

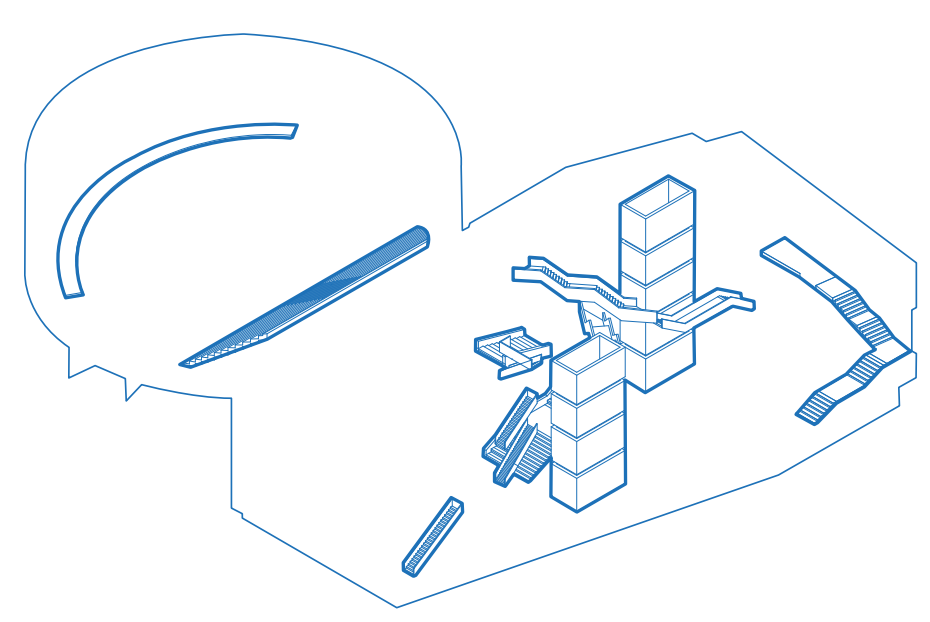

Vertical transport

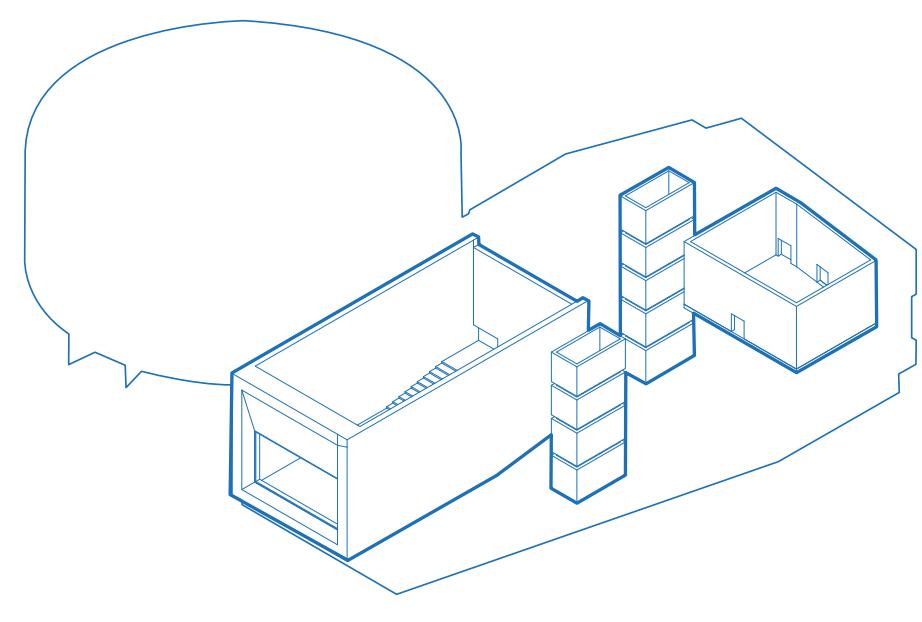

Concrete construction

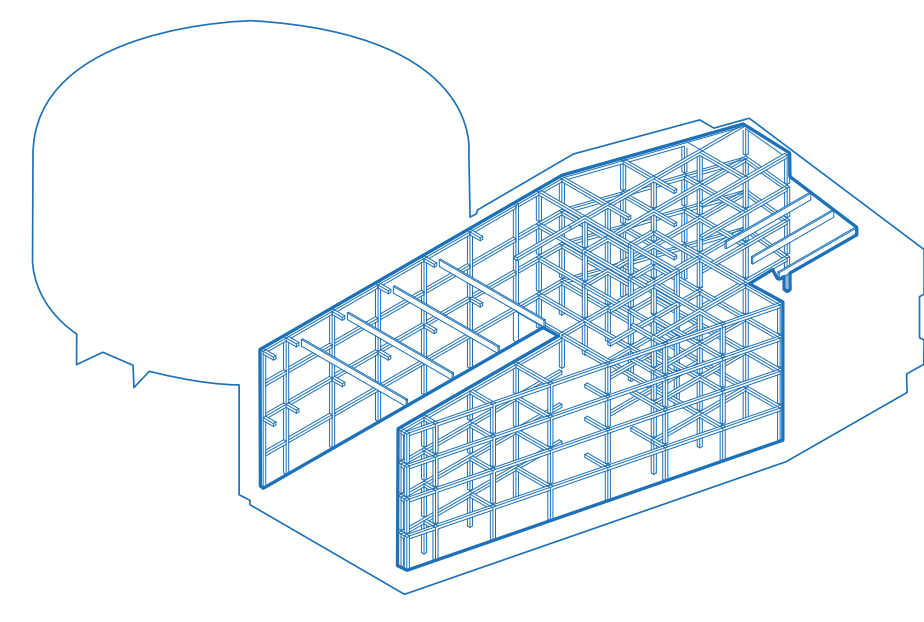

Timber construction

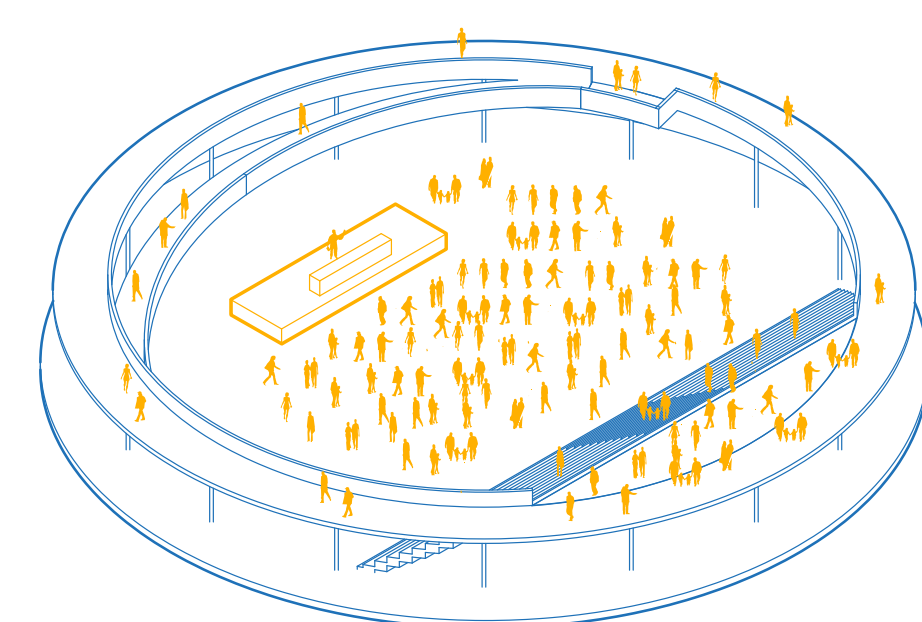

Configuration Gasholder

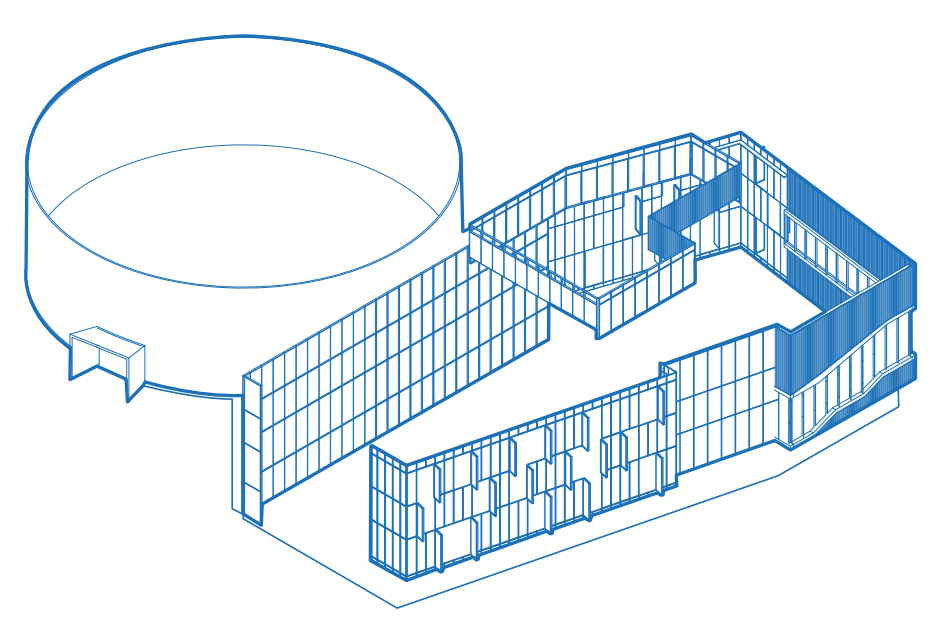

Mesh facade

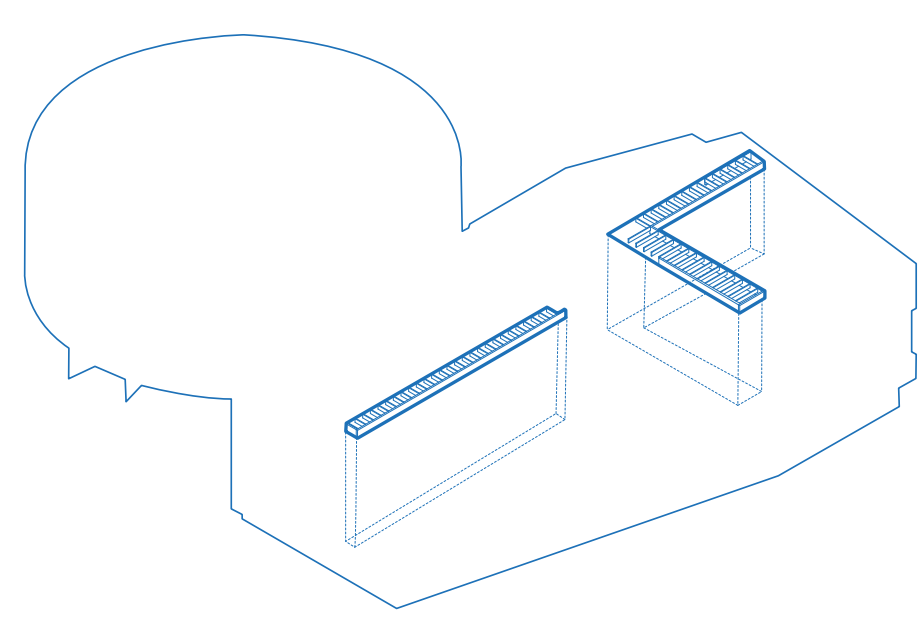

Voids

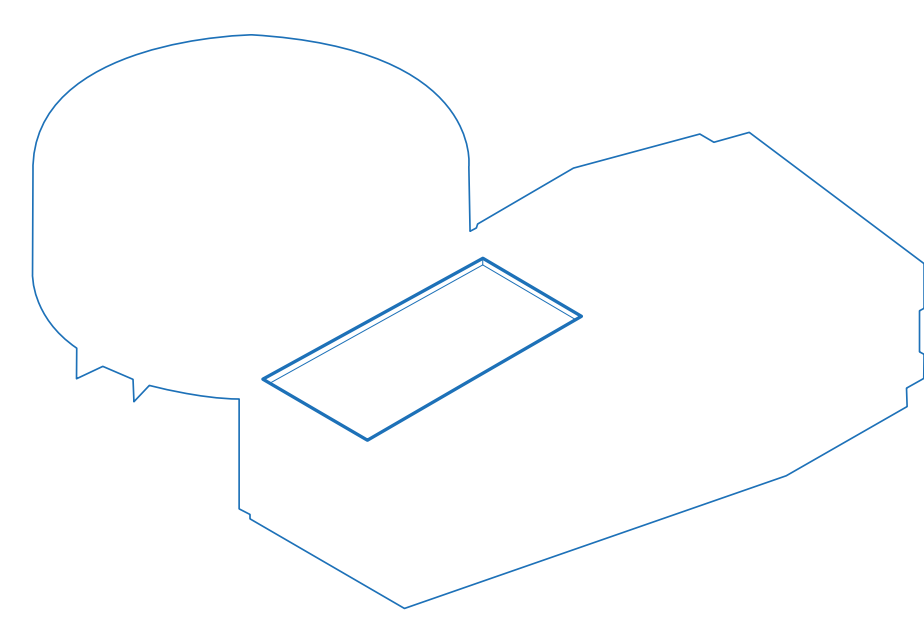

Rooftop

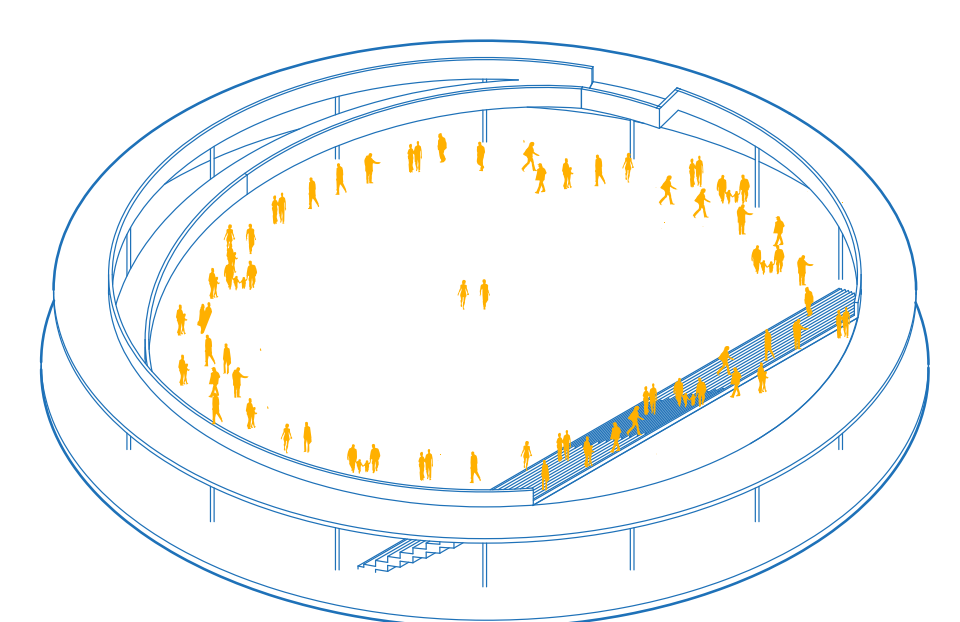
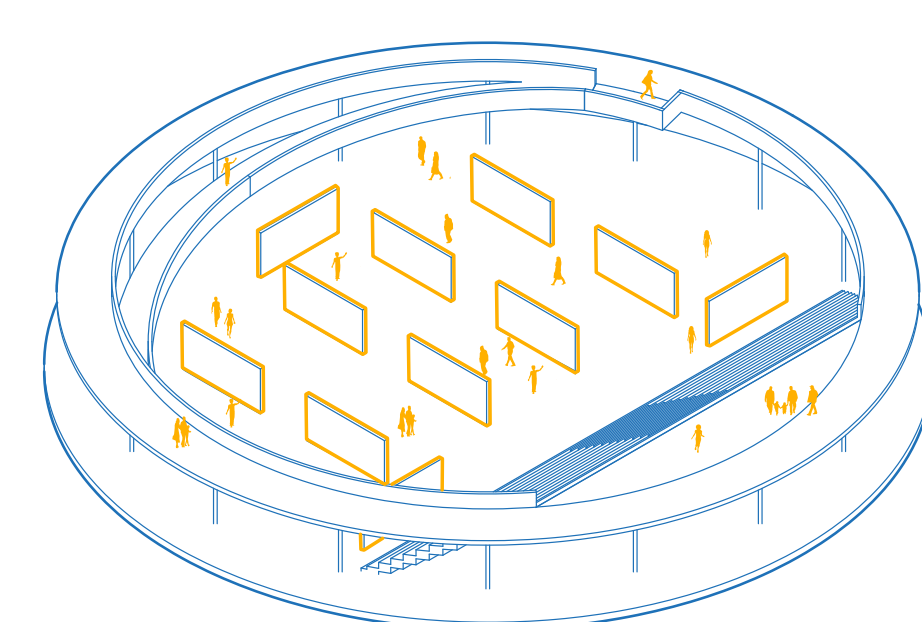

BINCKS' MUSIC FACTORY

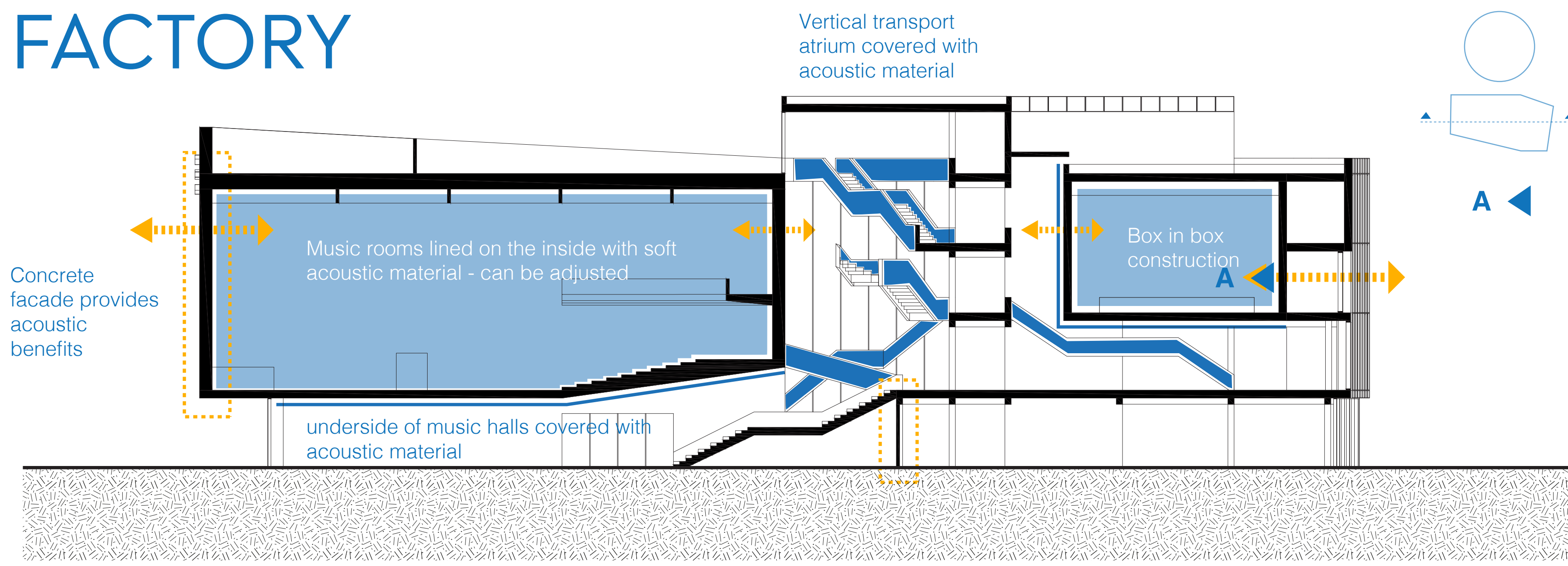

Acoustics

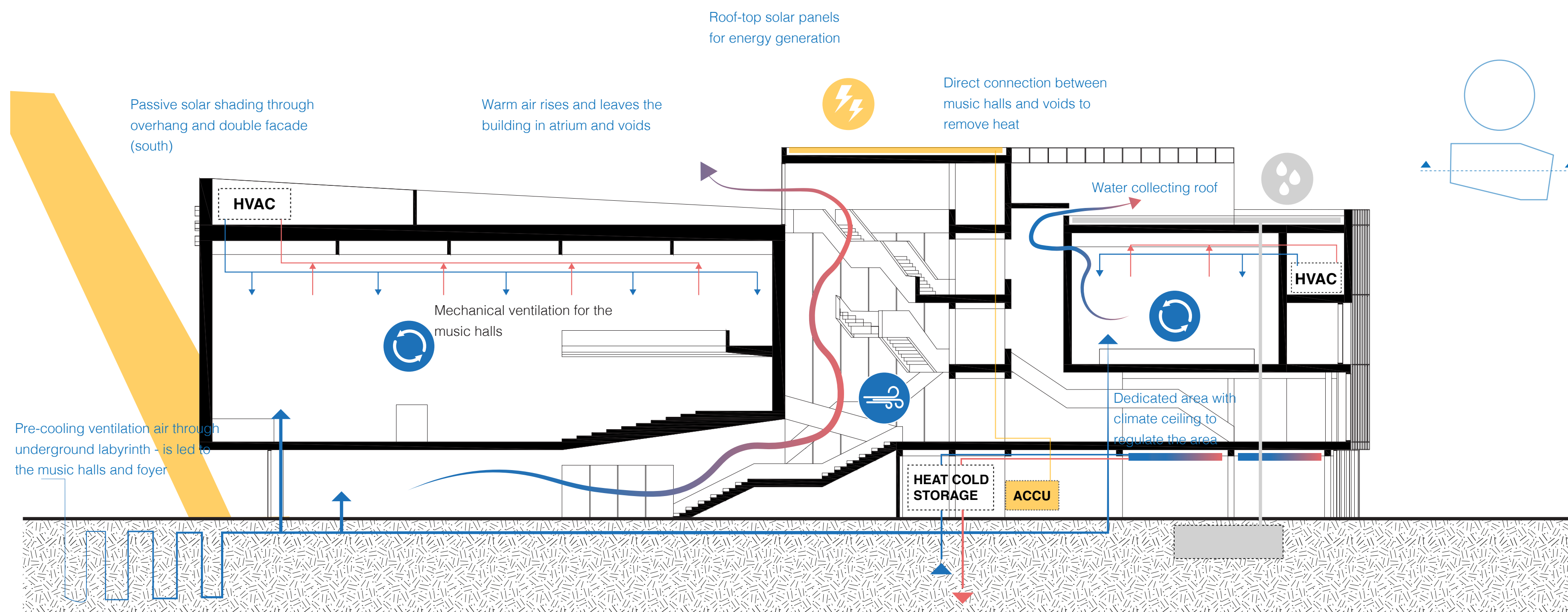

Climate - summer situation

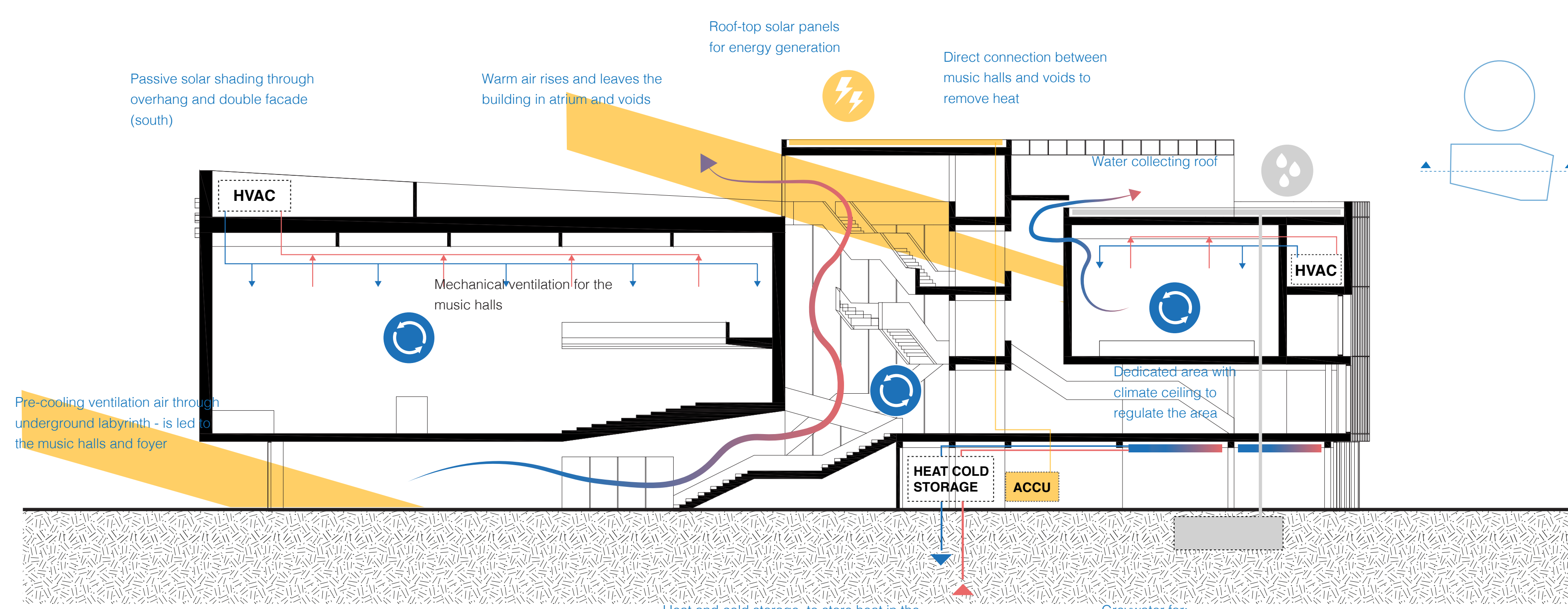

Climate - winter situation

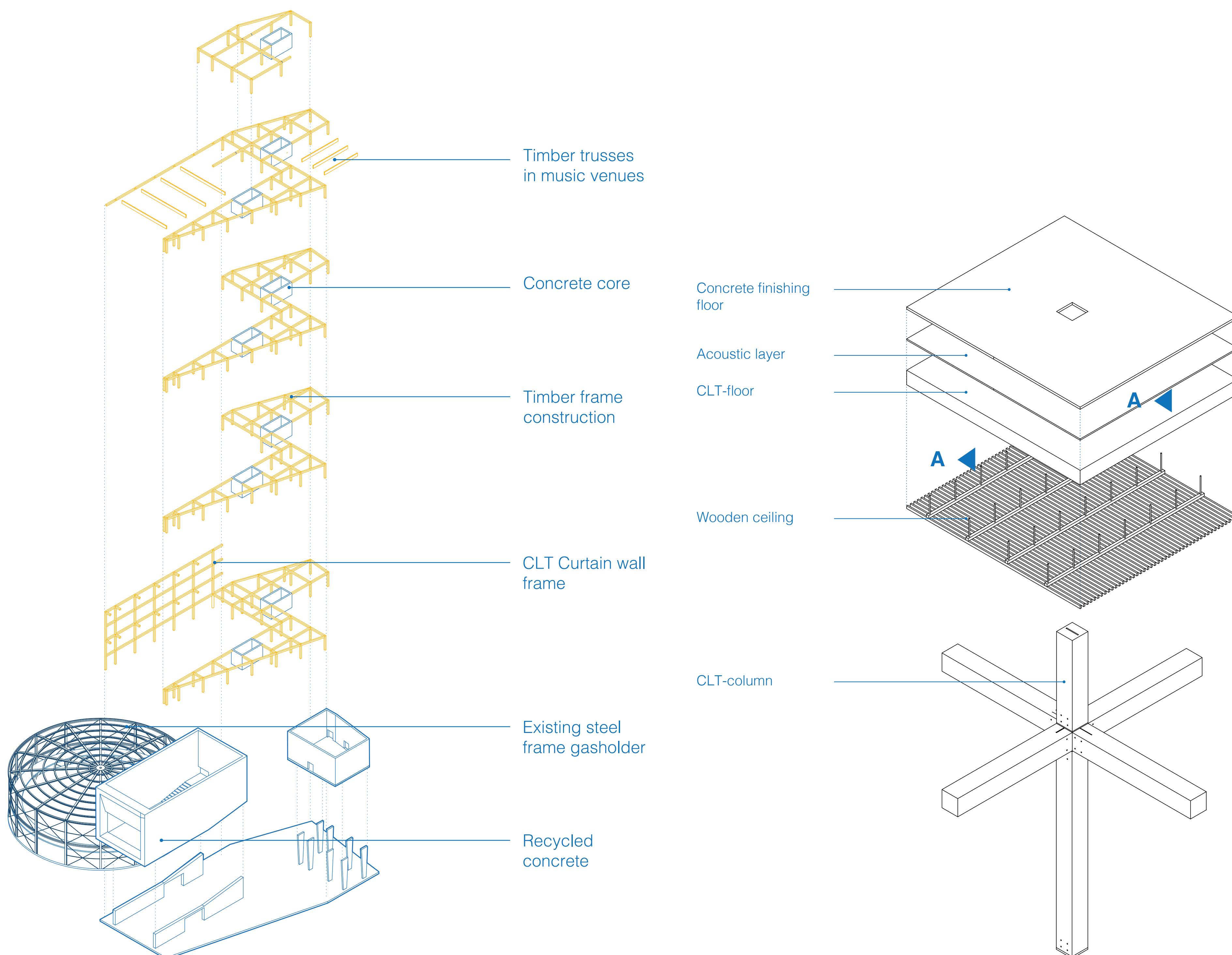

Construction diagram

Facade view - 1:30

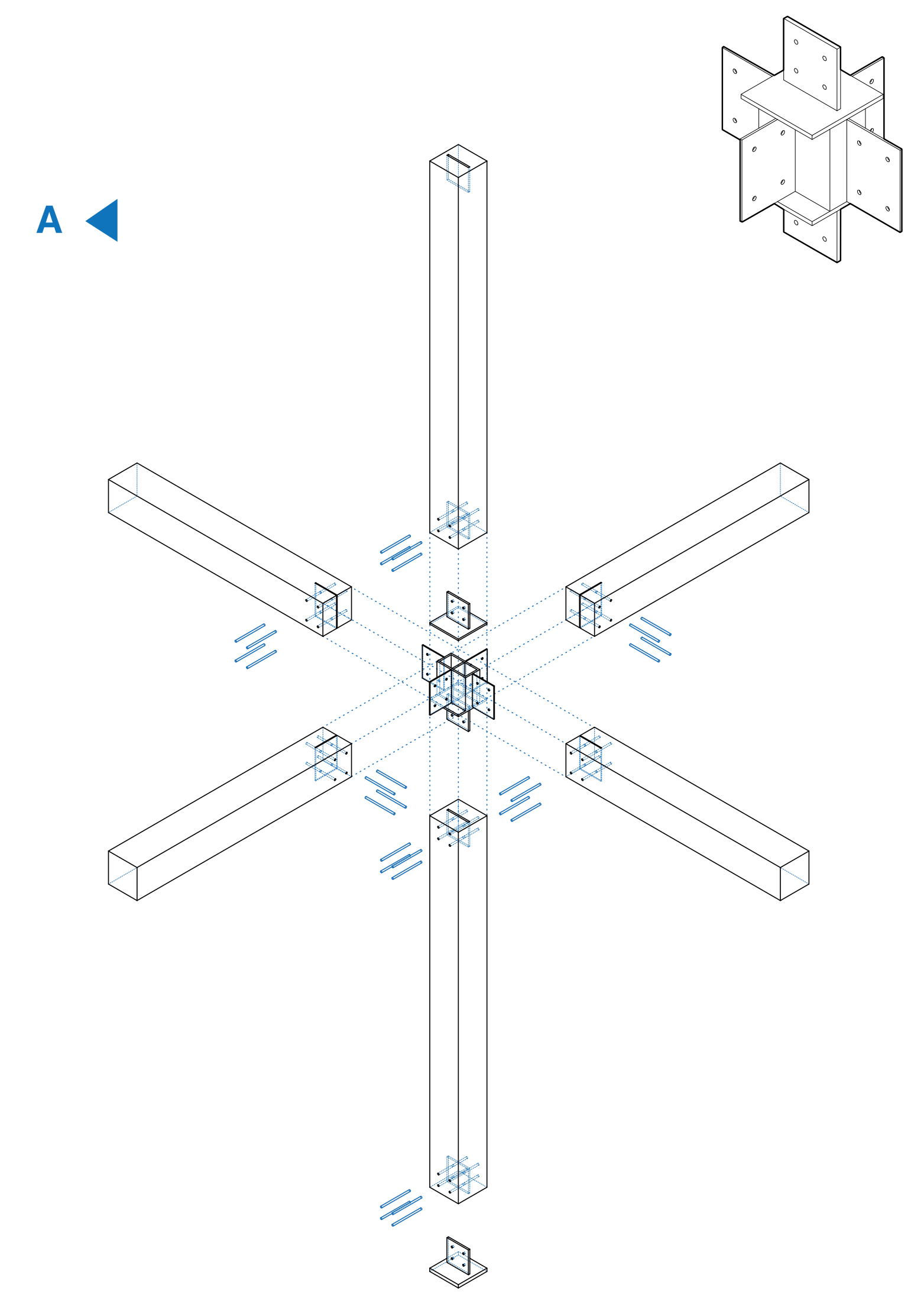
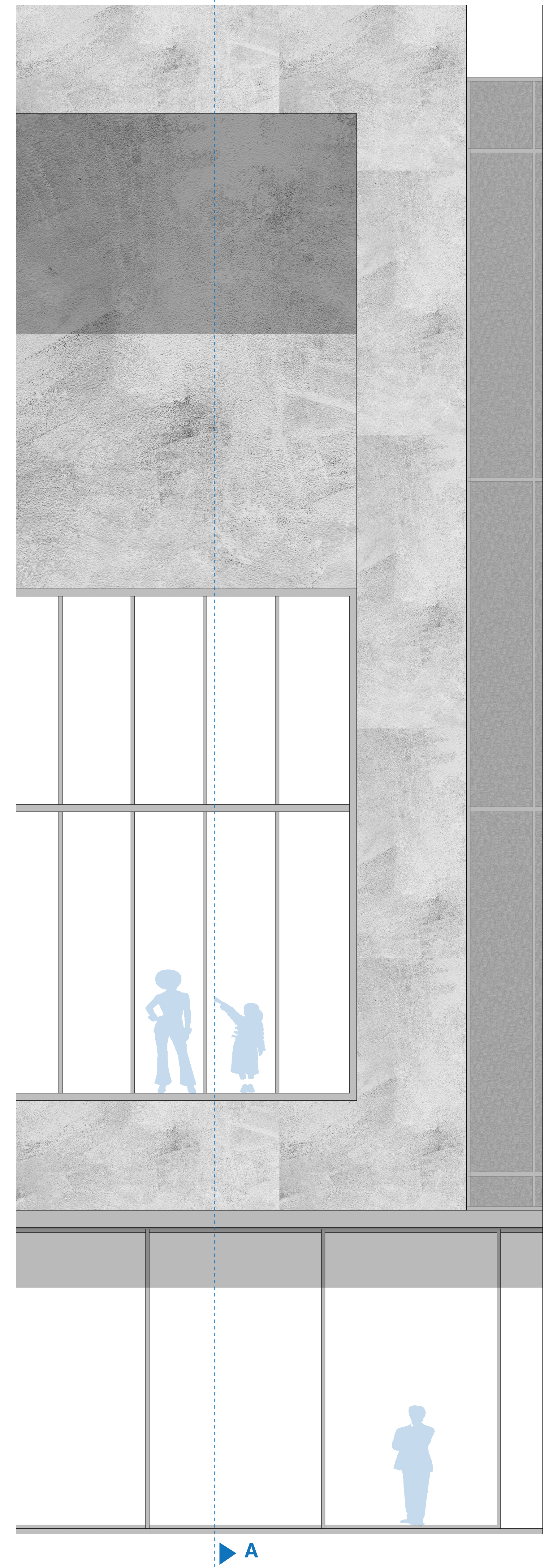

Construction connection

BINCKS' MUSIC FACTORY

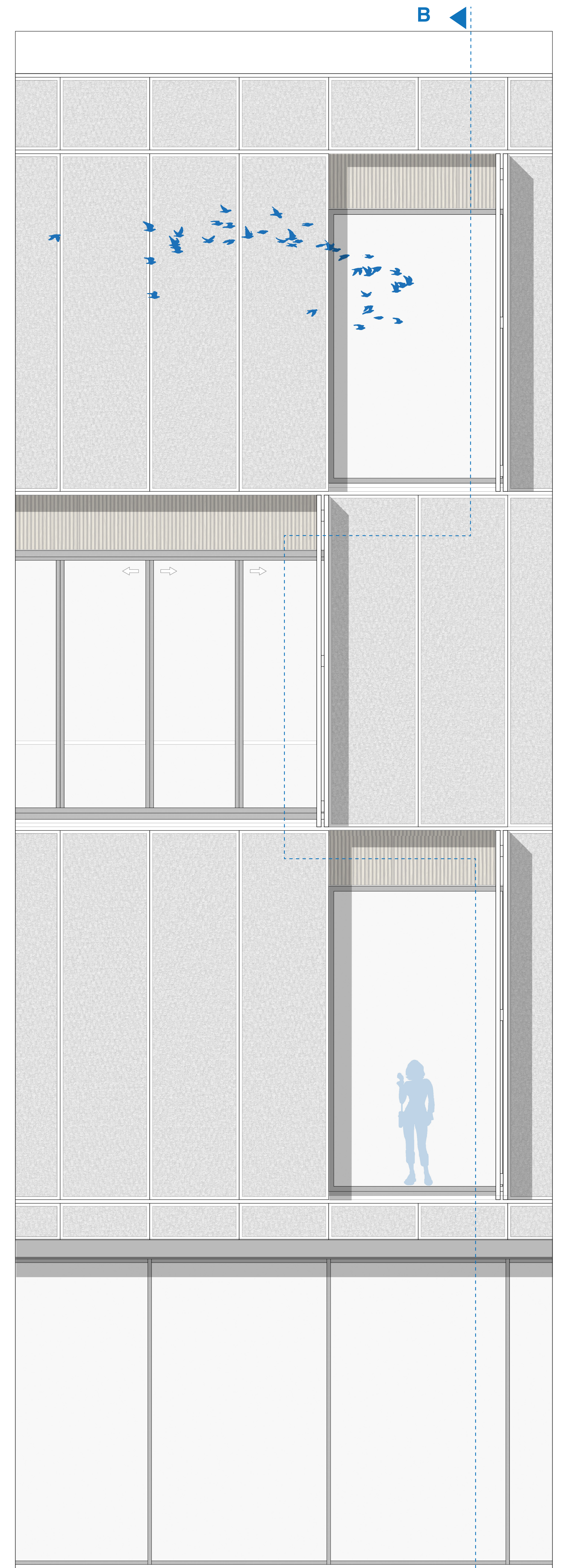
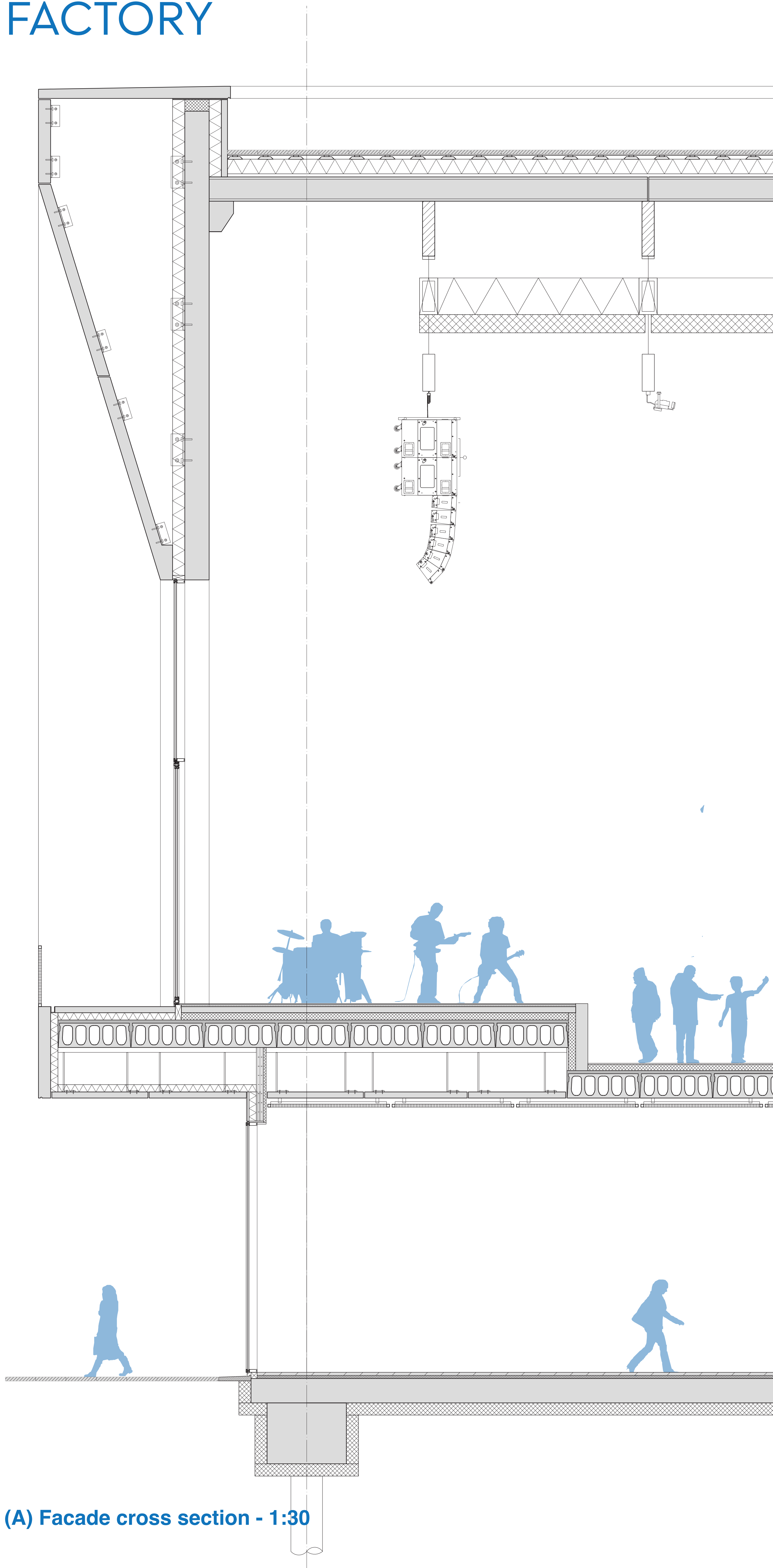

Facade view - 1:30

Build-up venue 2

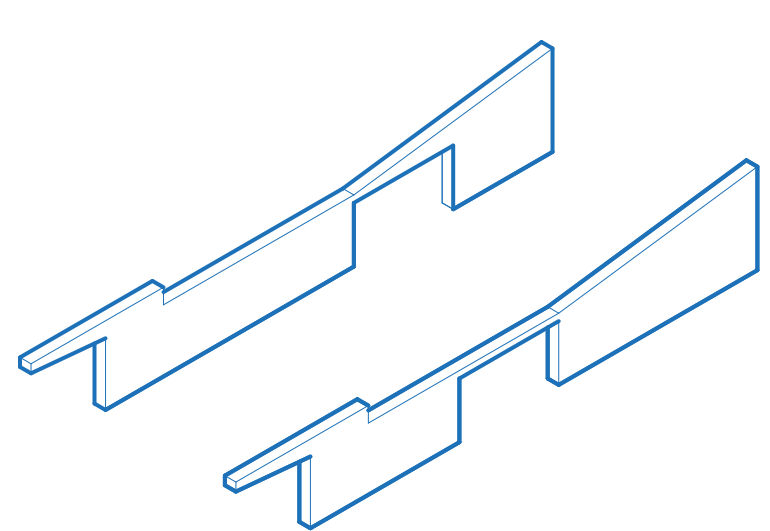

Pre cast walls

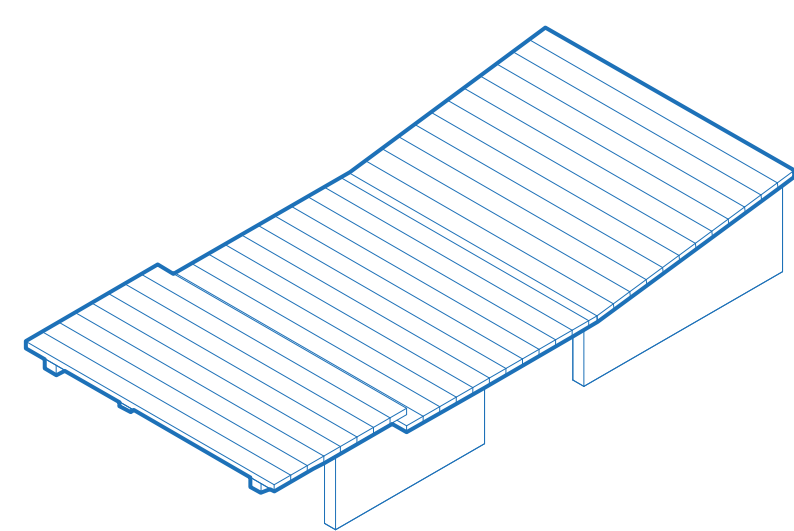

Hollow core slab

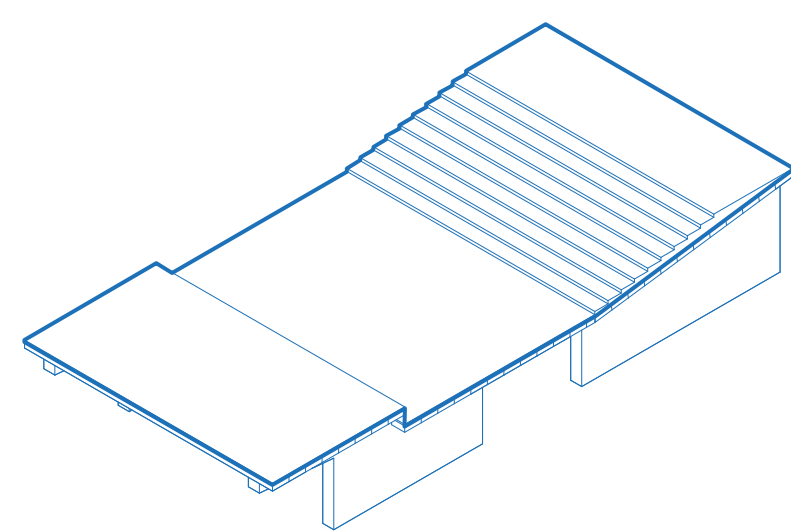

In-situ concrete

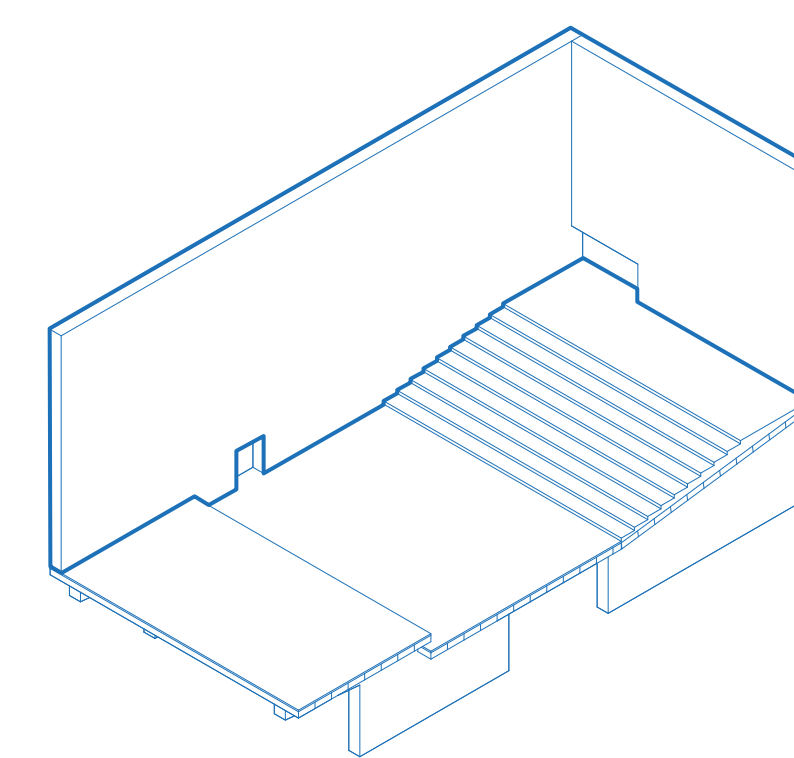

Pre cast walls

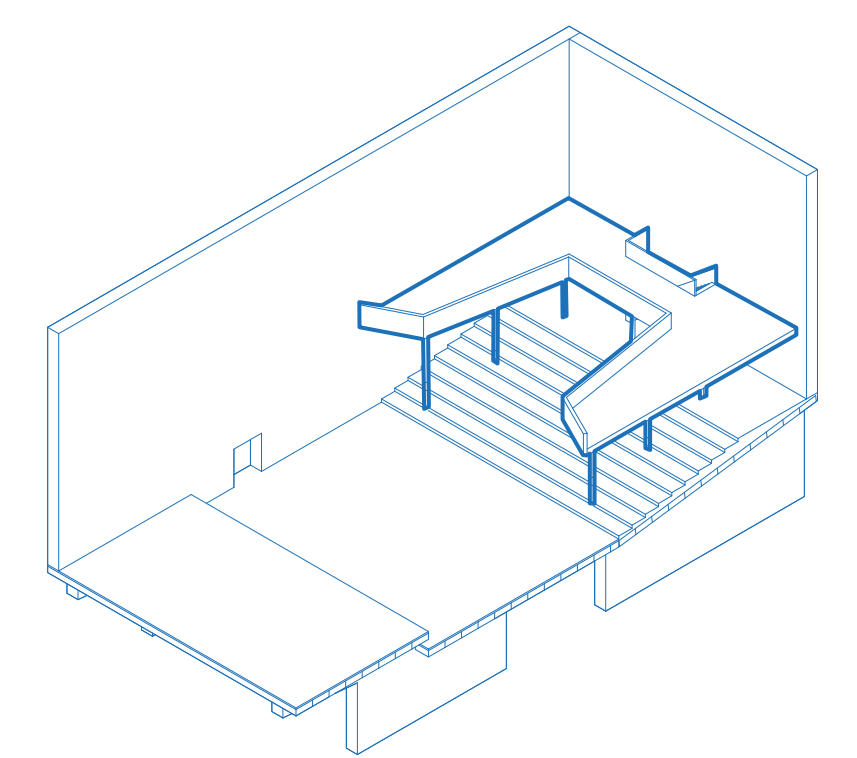

Prefab balcony

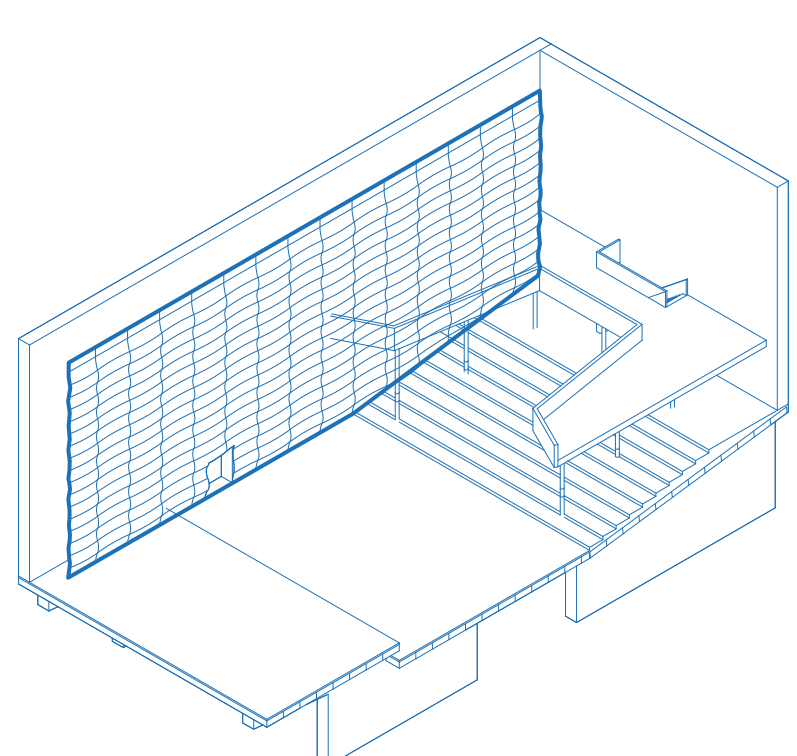

Acoustic wall design

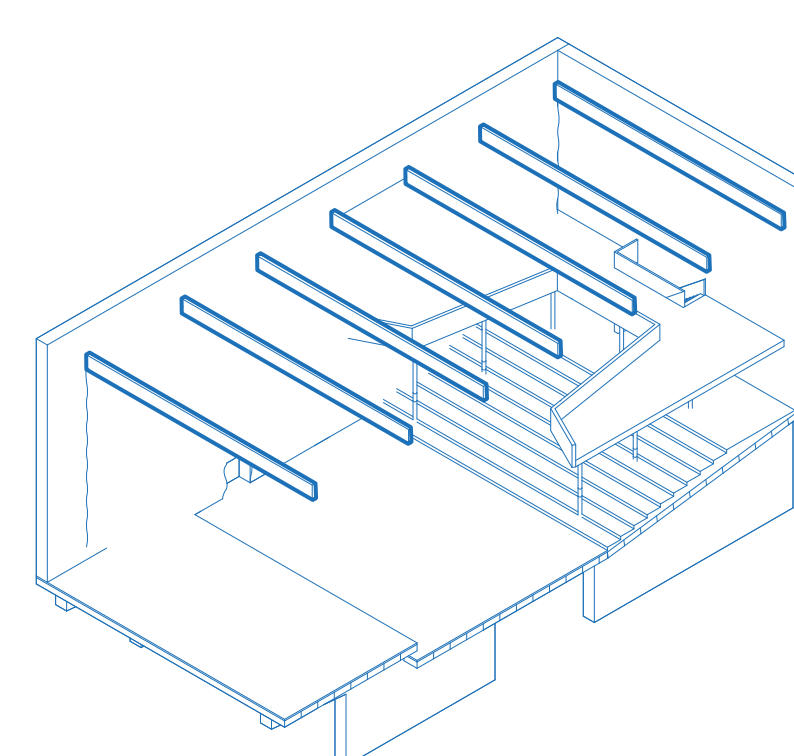

Timber trusses

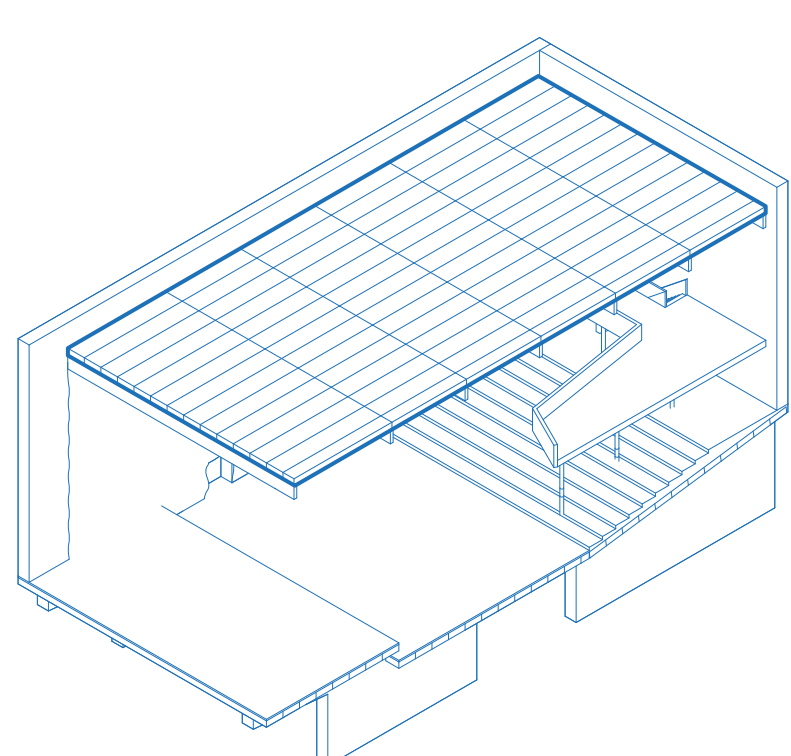

Hollow core slab

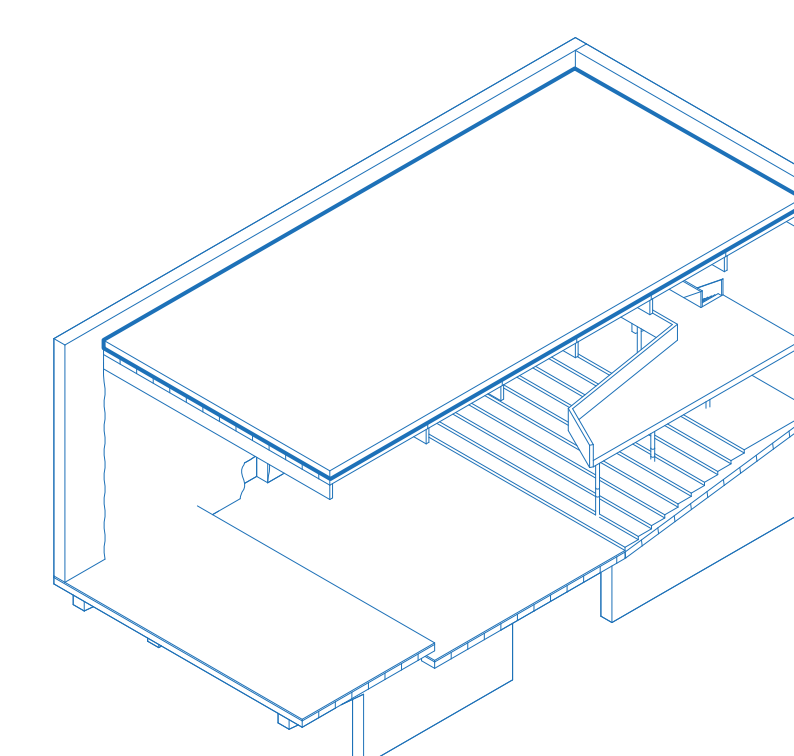

Public roof assembly

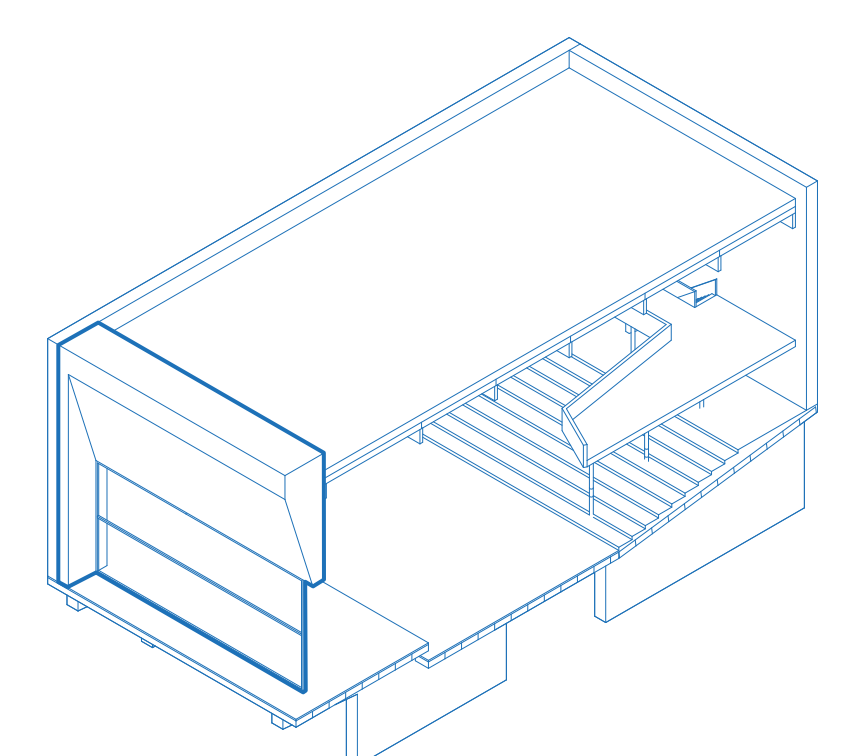

Front wall element

B

BINCKS' MUSIC FACTORY

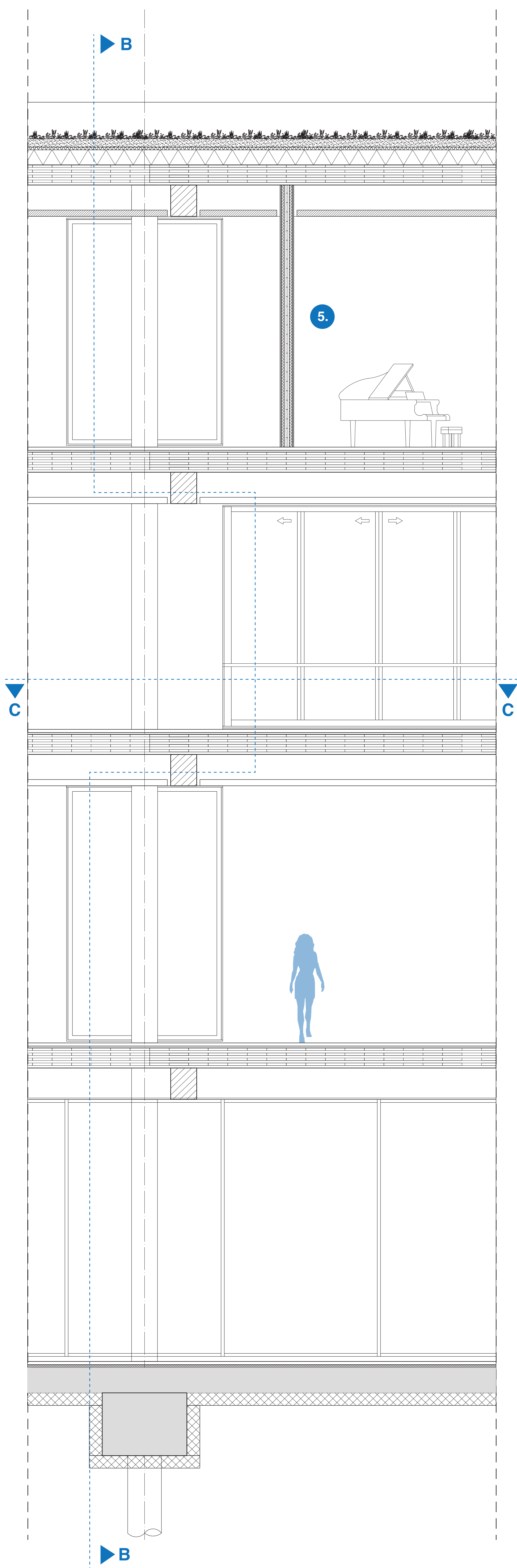

(A) Facade longitudinal section - 1:30

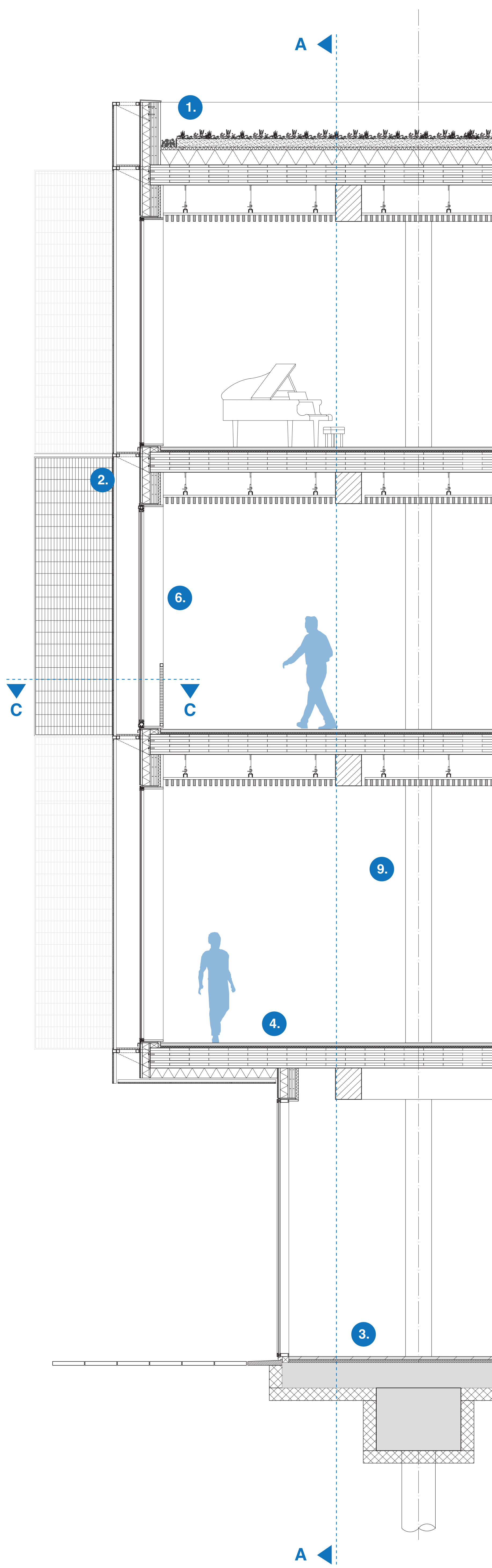

(B) Facade cross section - 1:30

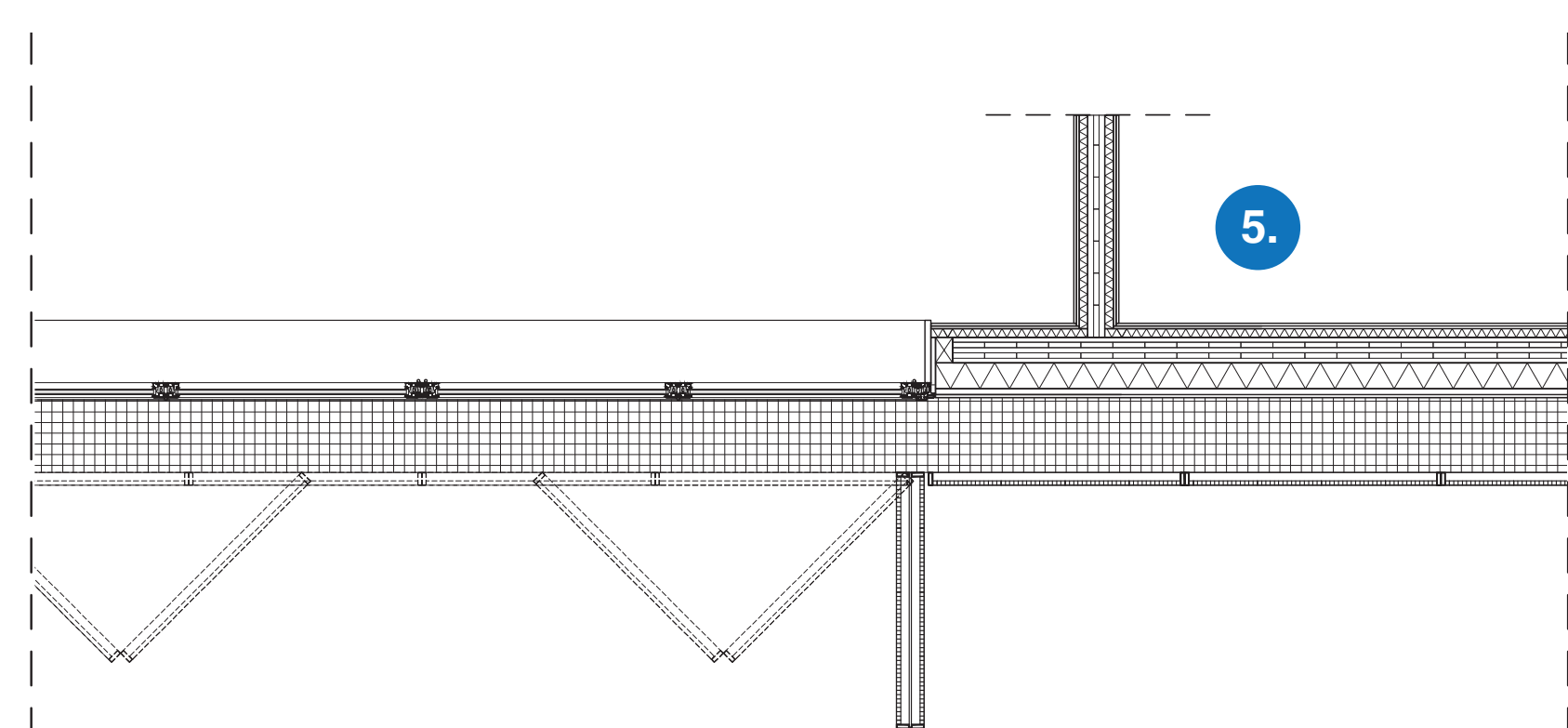

(C) Facade horizontal section - 1:30

1. Roof

Green roof
Drain layer
Hard insulation
CLT floor
Acoustic ceiling

2. Facade

Textile panels
Biobased composite finishing
Biobased insulation
CLT wall
Biobased insulation
Plasterboard

3. Ground floor

Concrete floor finish
Acoustic layer
Concrete floor
Hard insulation

4. Floor

Concrete floor finish
Acoustic layer
Concrete floor

5. Wall structure

Plasterboard
Biobased insulation
CLT wall
Biobased insulation
Plasterboard

6. Window frame

Aluminium frame
HR ++ glass

7. Precast concrete element

8. Acoustic element

9. CLT column

10. Prefab concrete wall with acoustic connection