



COMPLEX PROJECTS
GOOGLE CS FACULTY

Education Space of Fluidity

Hongrui Lai

July/07/2023

**The
university
is
now on air,**



**broadcasting
modern
architecture**

The
university
is
now on air,



broadly
modern
architect

**Do we really need a physical campus for
higher education?**

Introduction
BACKGROUND



UNIVERSITY

A high-level educational institution in which students study for degrees and academic research is done.

UNIVERSITY IN THE AGRARIAN ERA



Merton College, University of Oxford from David Loggan's Oxonia Illustrate (1675)

UNIVERSITY IN THE INDUSTRIAL ERA

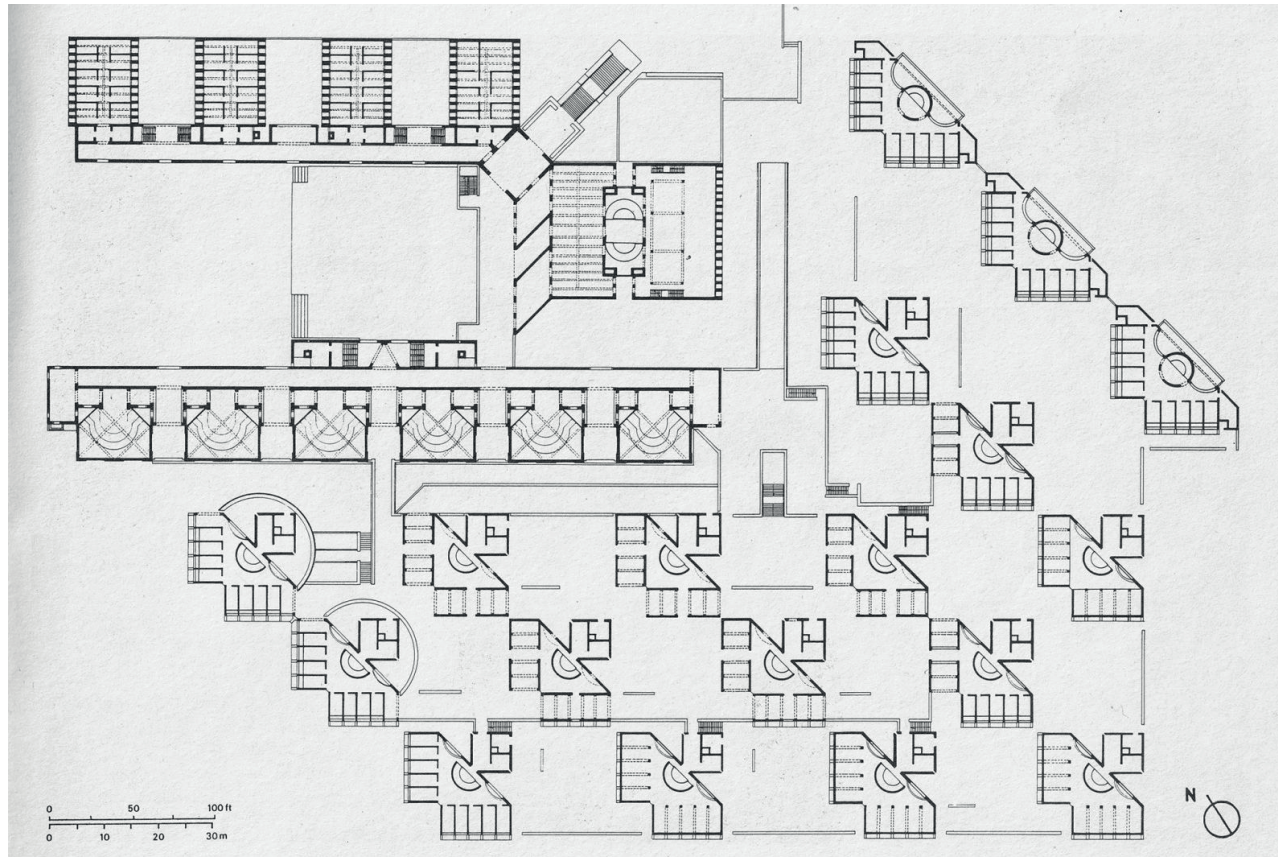

Louis Kahn and others: Site plan of Indian Institute of Management , 1962-1974

UNIVERSITY IN THE INFORMATION ERA

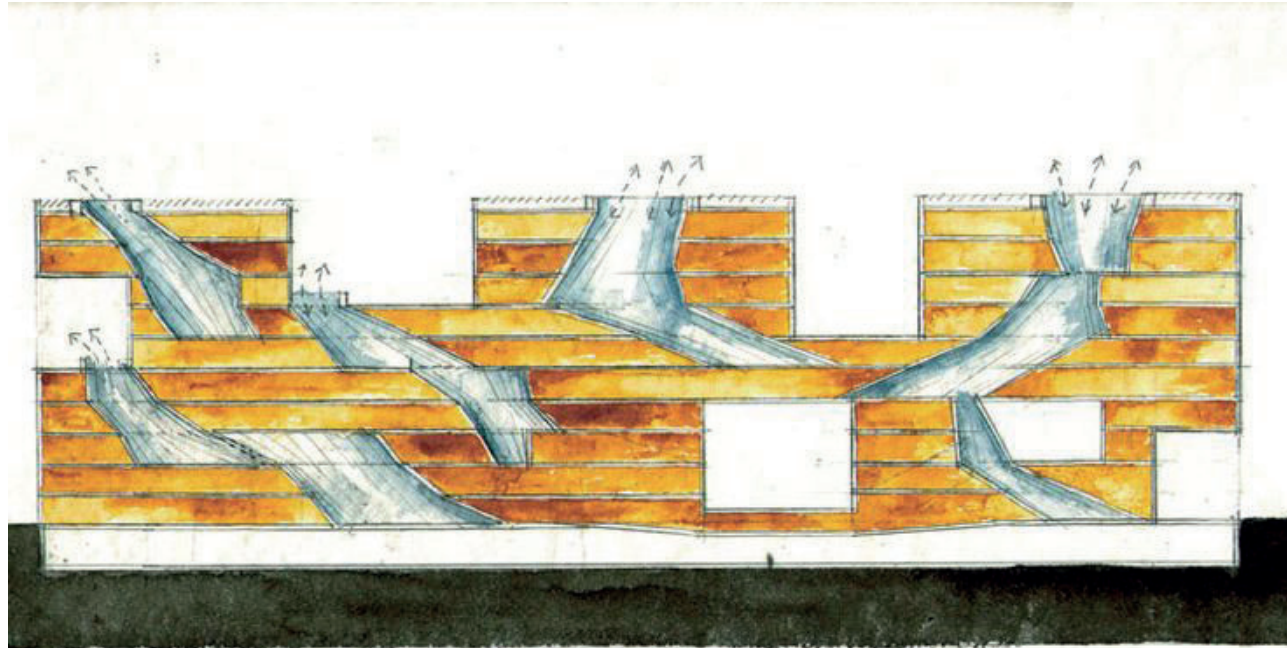

M.I.T. 2001 (Porosity) SPONGE

LIGHT & AIR VENTILATION: (AIR DRAWN UP THROUGH MAIN 'LUNGS' VIA SLOW RPM FANS OPERATED BY ROOF TOP PHOTOVOLTAIC CELLS)

Gallery of Simmons Hall at MIT/ Steven Holl. Diagram - Section

Introduction

CLIENT



Louis Kahn and Jonas Salk

Introduction
NEW QUESTION

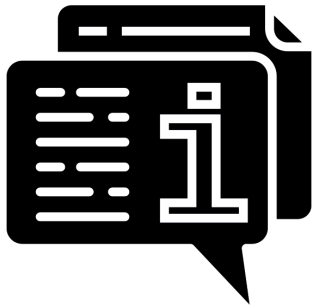

Informatization



Interactivity

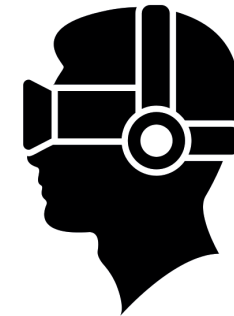

New Technology

EVOLUTION IN TEACHING & LEARNING

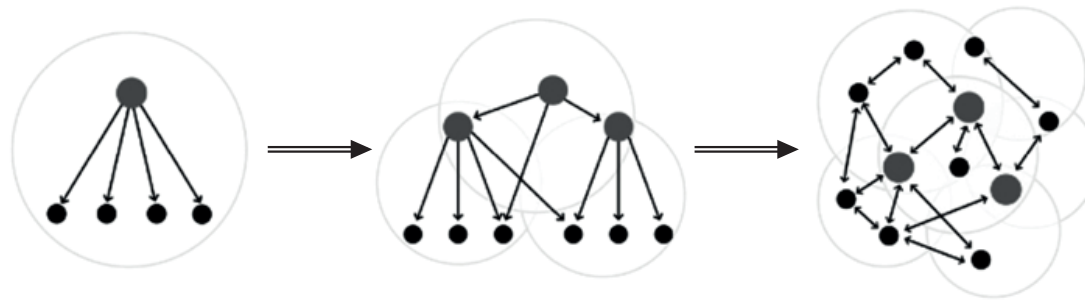

With the development of information technology, **students' access to knowledge become far richer than before**: it may be a group of random events, a discussion audience, a teaching project, and a special research.

A NEW EDUCATIONAL ECOLOGY

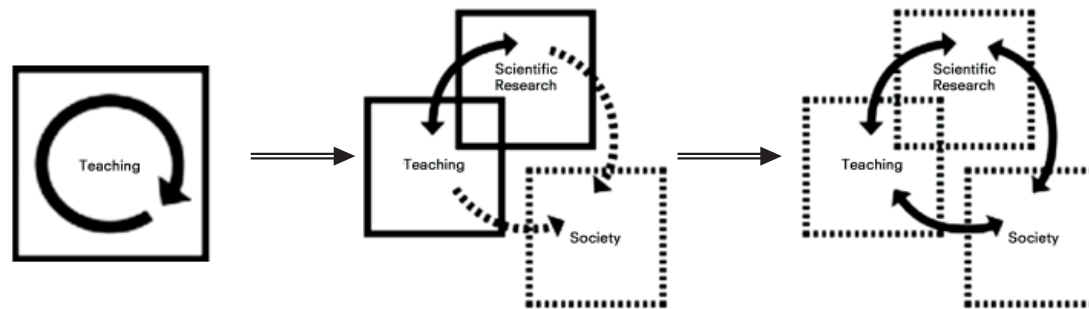

At this time, education will present a new ecology that can be learned everywhere and all the time. The physical **boundaries** of peer communication, work, and learning become **blurred** or even disappear completely. **Students can learn everywhere and all the time...**The fluidity of educational space arises at a historic moment.

Introduction "FLUIDITY"

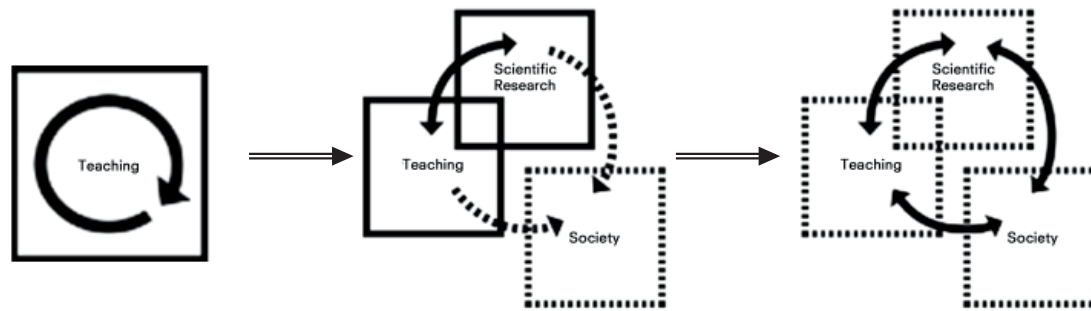
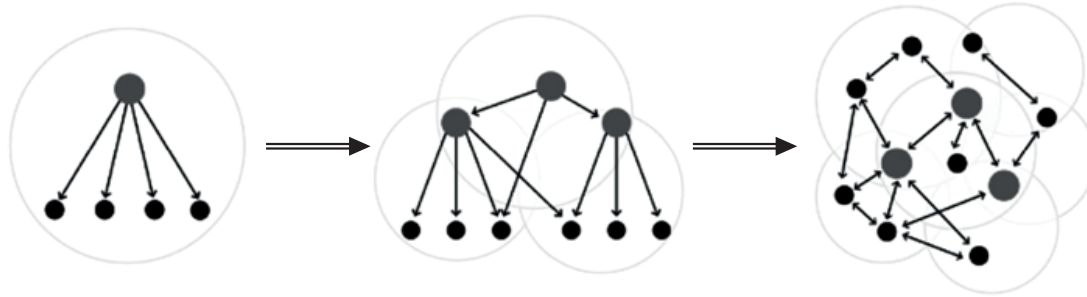

Homogeneity

Connection

Cohered to a meaning domain

Introduction
DEFINITION

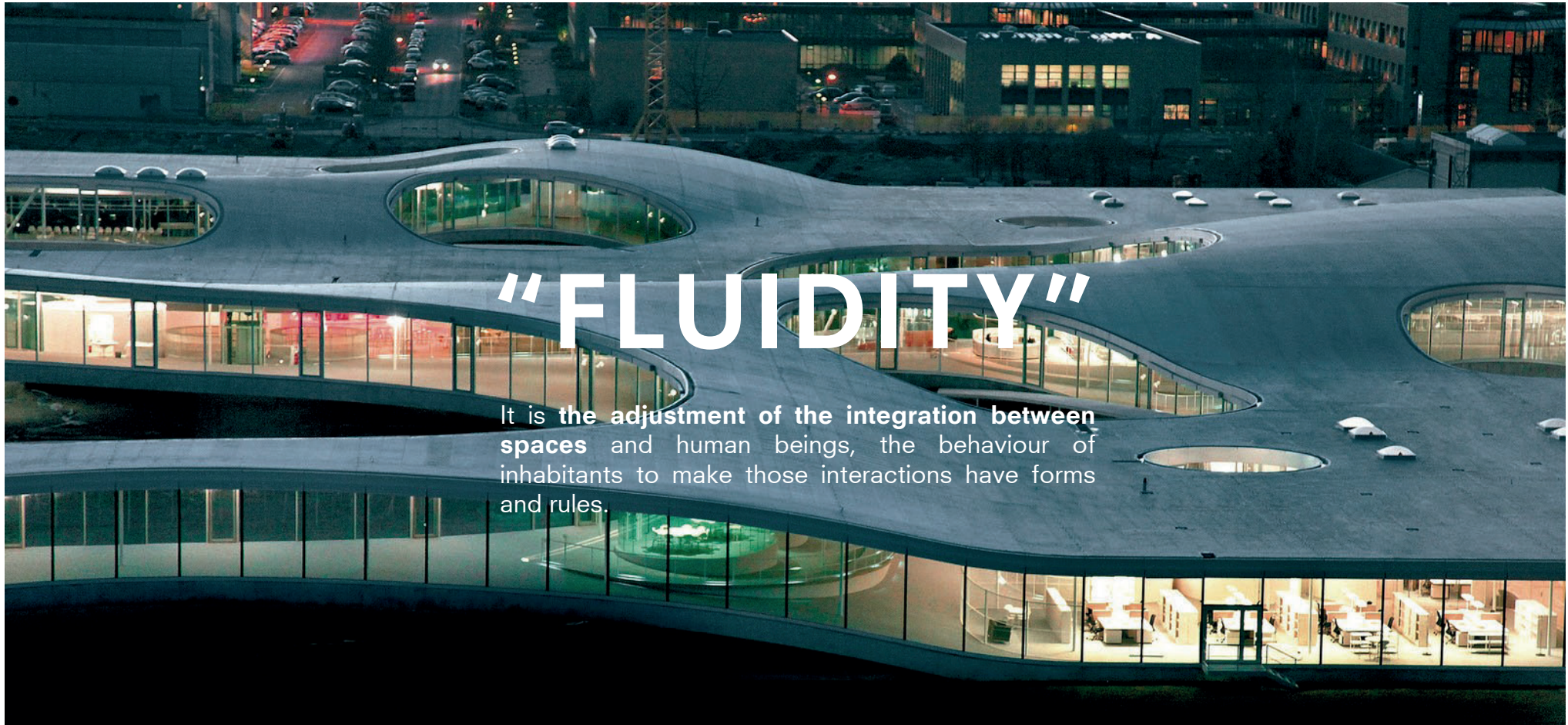

"FLUIDITY"

It is the **adjustment of the integration between spaces** and human beings, the behaviour of inhabitants to make those interactions have forms and rules.

CIRCULATION

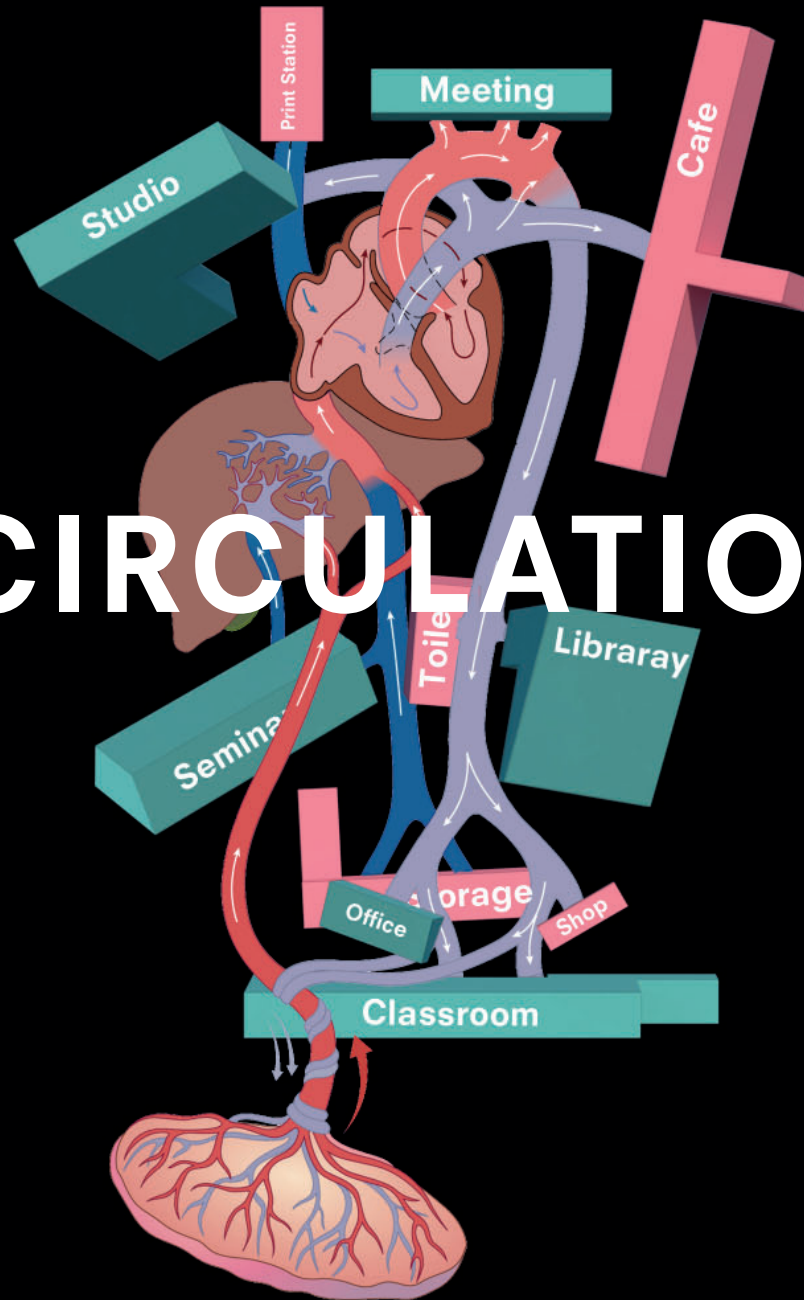



What's the role of the circulation in creating the fluidity of university buildings for a better learning experience?

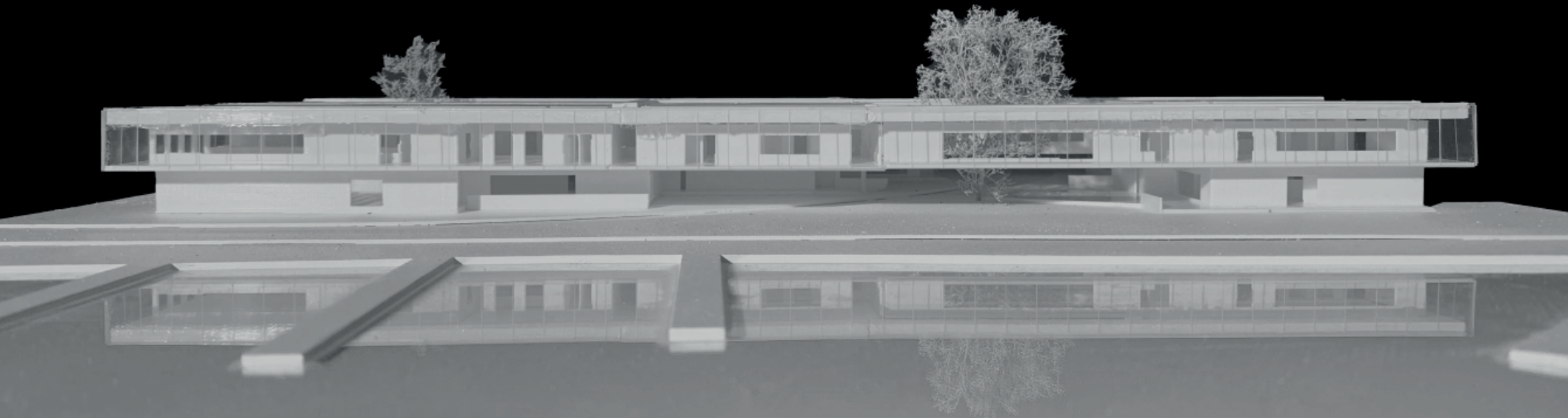

**School of Computer Science for Google University in
Treptower Park, Berlin**

DESIGN BRIEF

Client

GOOGLE: FLUIDITY ON SEARCH ENGINE

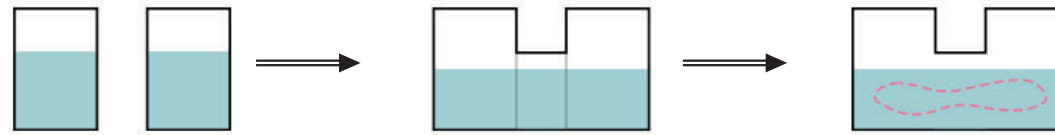

Homogeneity

Connection

Cohered to a meaning domain



Client

NEXT STEP: A REAL GOOGLE SCHOOL

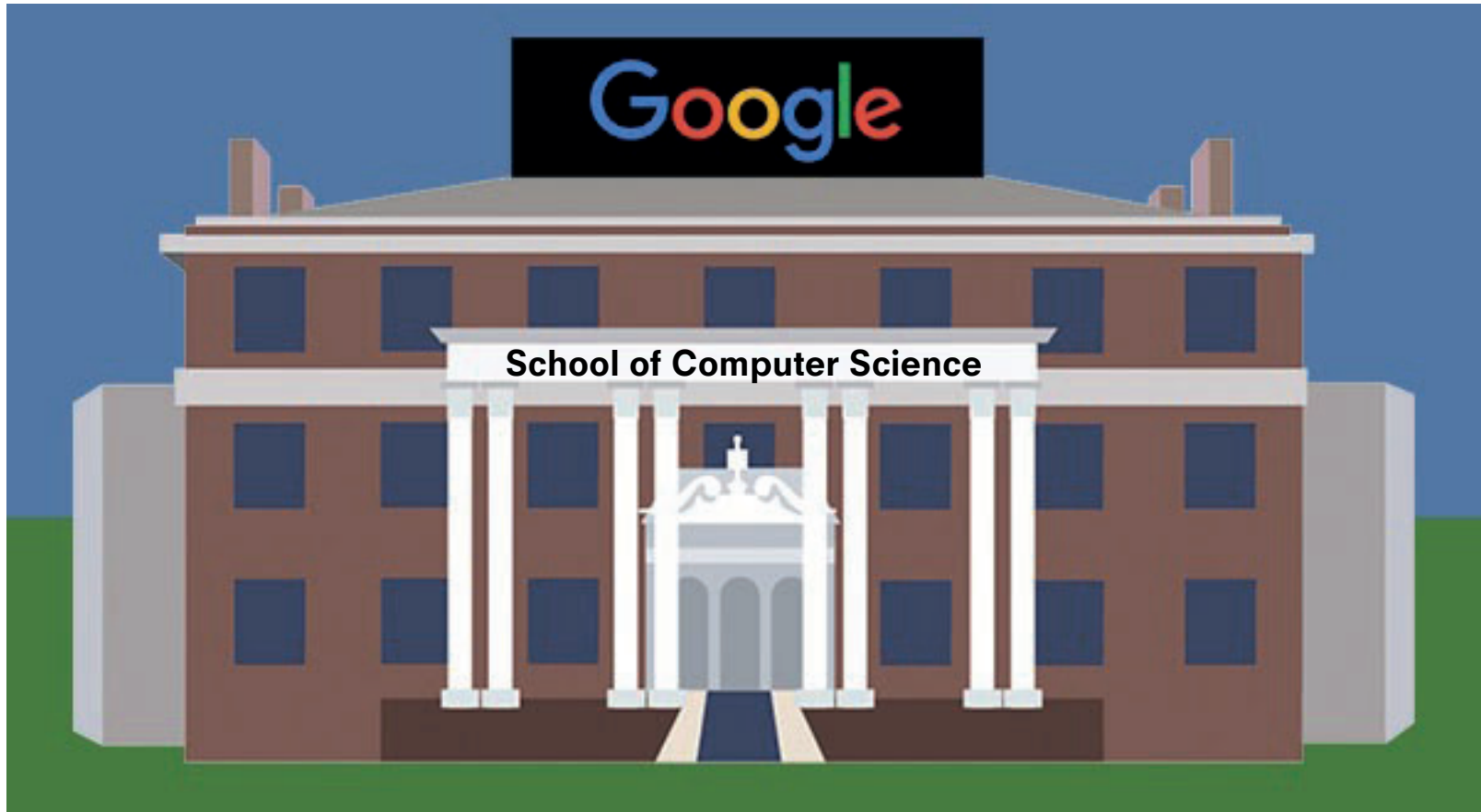

3 programs, including project management, data analysis, UX design, 100k+ needs-based scholarships on offer, 130+ corporate partners ready to hire graduates

Google's **School of Computer Science** is loading...



Google University

FUNCTION PROGRAM PROPORTION

Teaching & Learning
3870 sqm

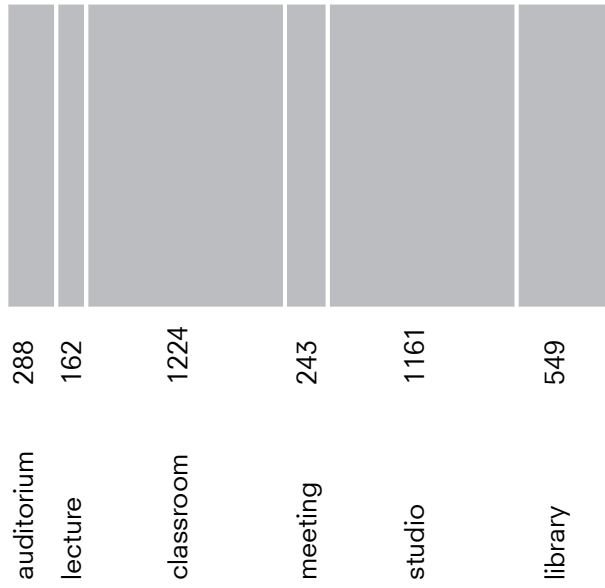

FUNCTION PROGRAM PROPORTION

Teaching & Learning
3870 sqm

Support
1737 sqm

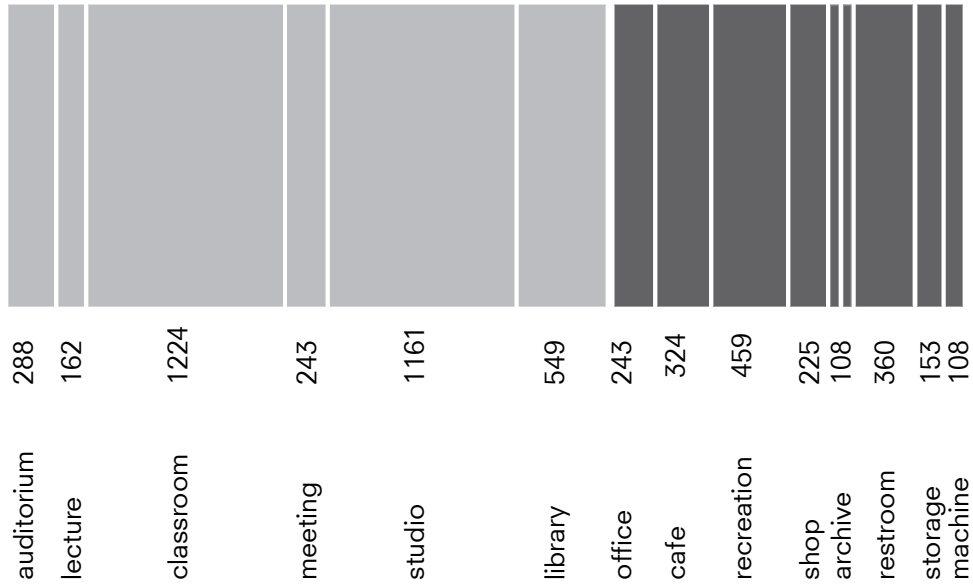

FUNCTION PROGRAM PROPORTION

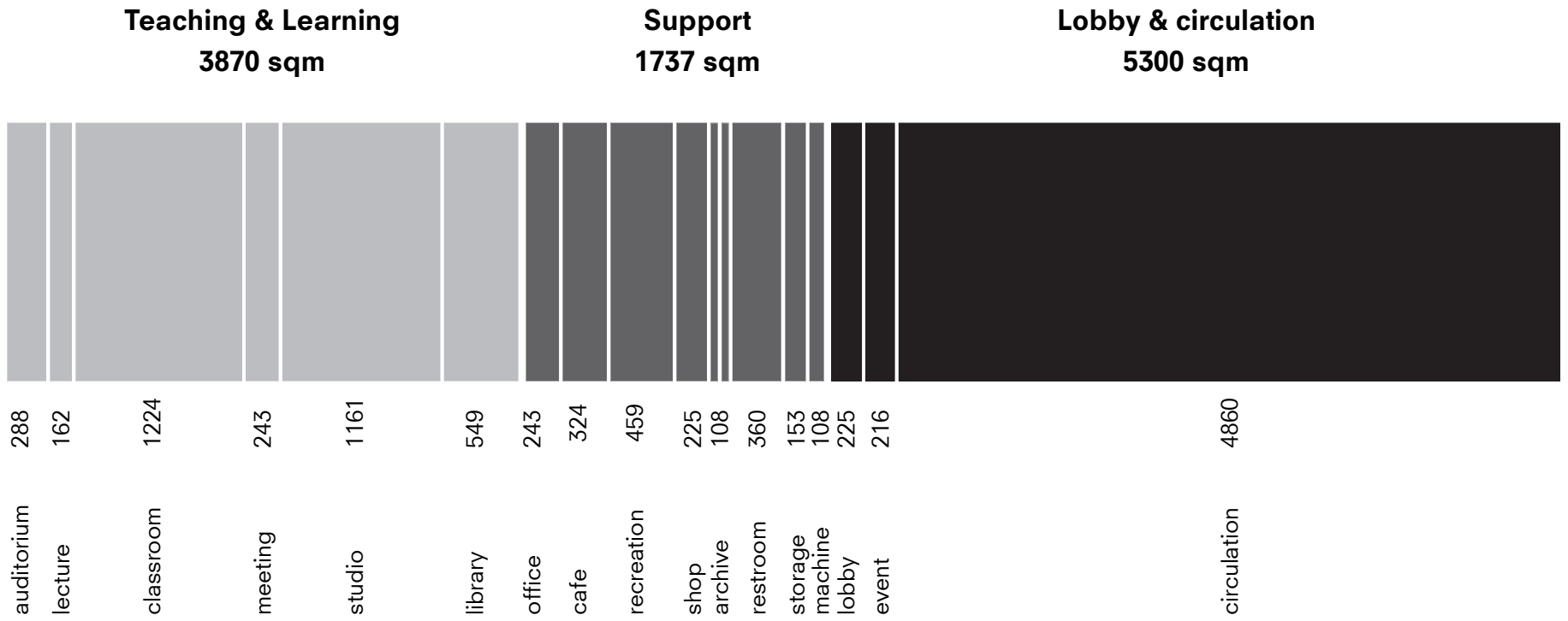

Program

CIRCULATION PROPORTION

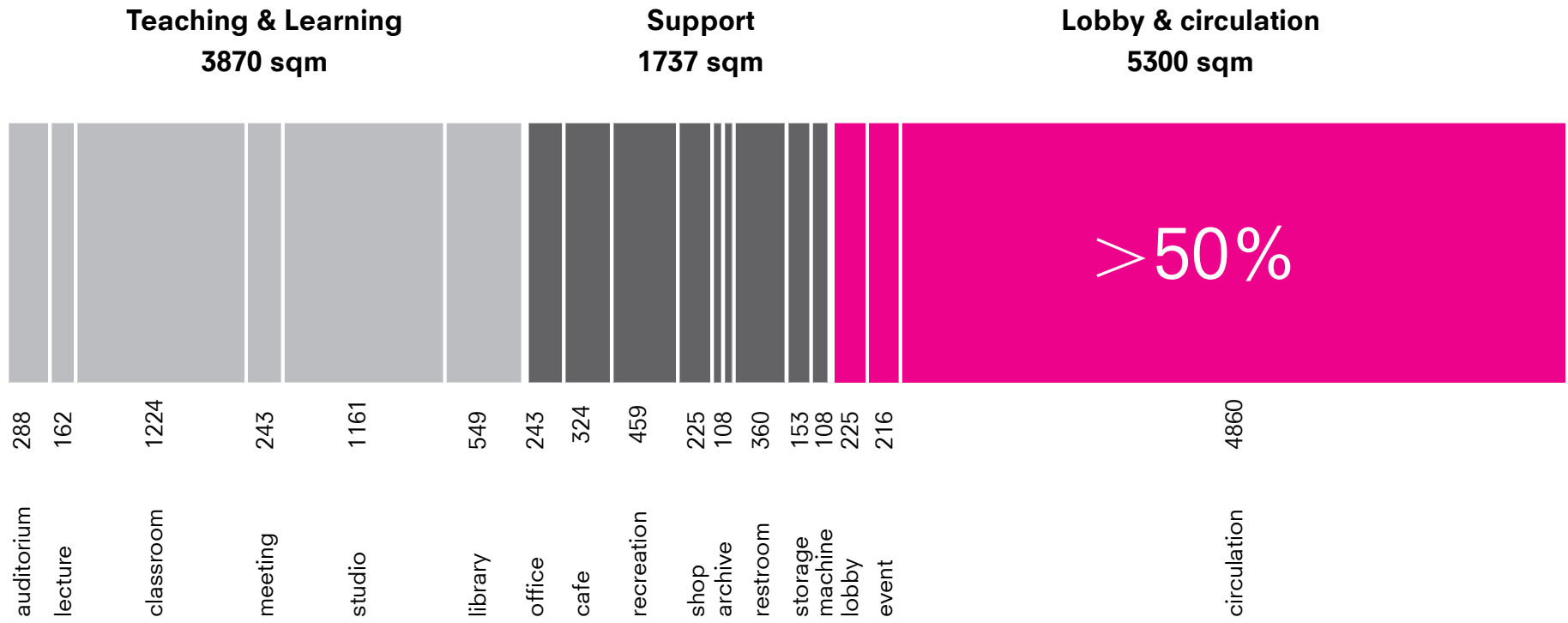

REFERENCES ON EDUCATIONAL BUILDINGS

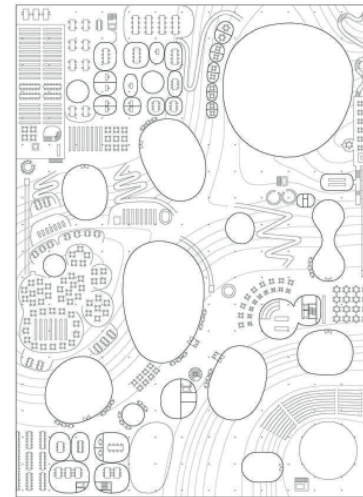
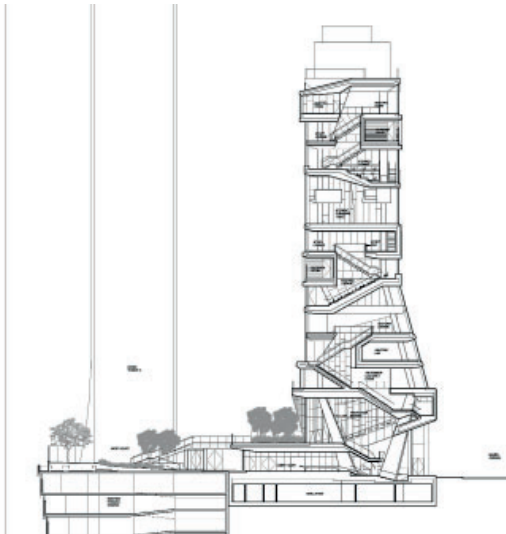
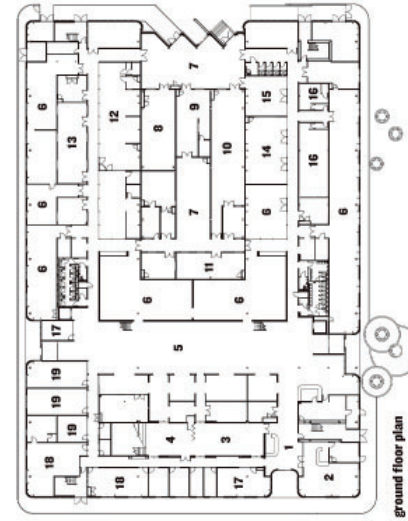
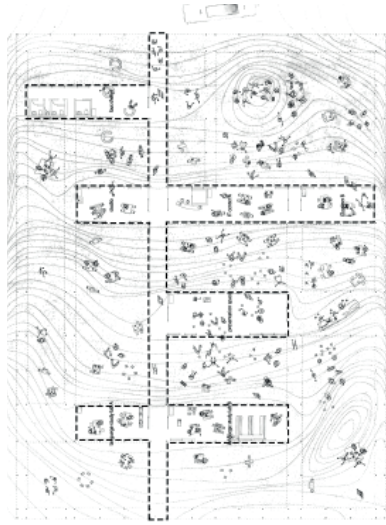

SPATIAL PROTOTYPES OF CIRCULATION ORGANIZATION

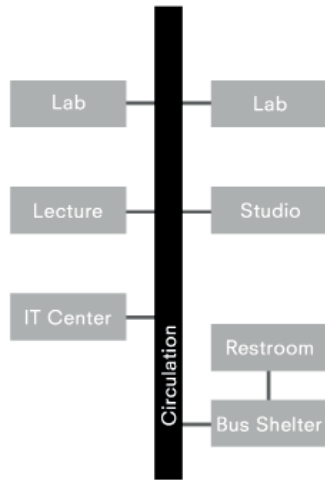

Fish Bone

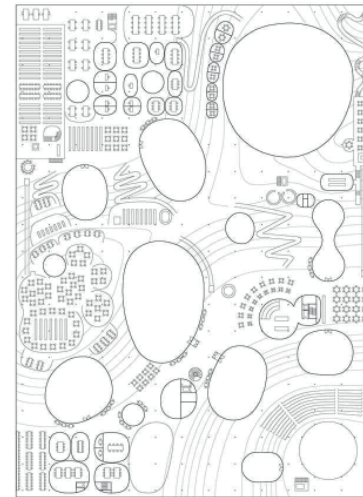
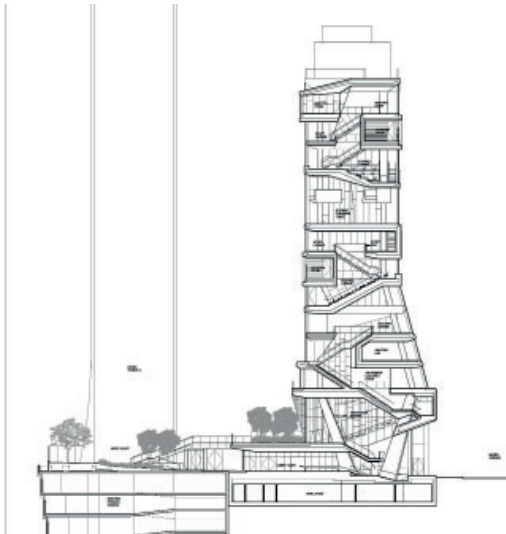
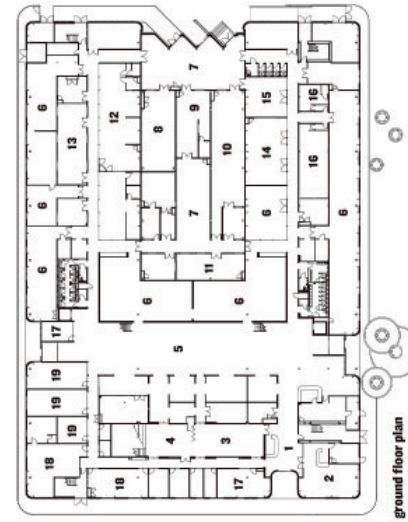

SPATIAL PROTOTYPES OF CIRCULATION ORGANIZATION

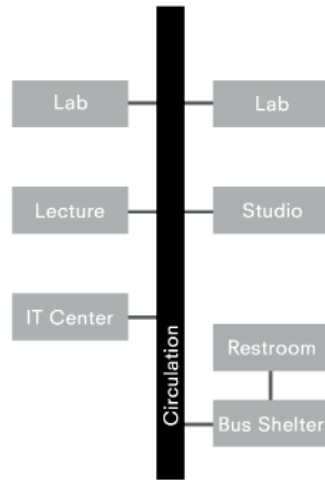

Fish Bone

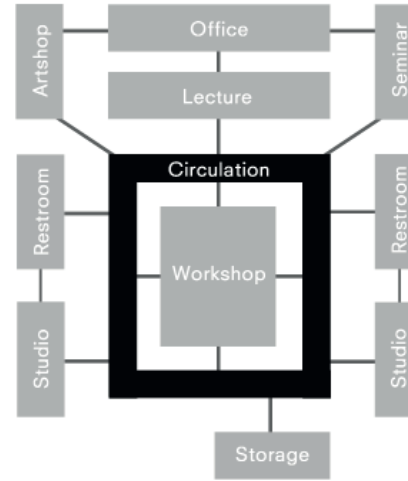

Donut

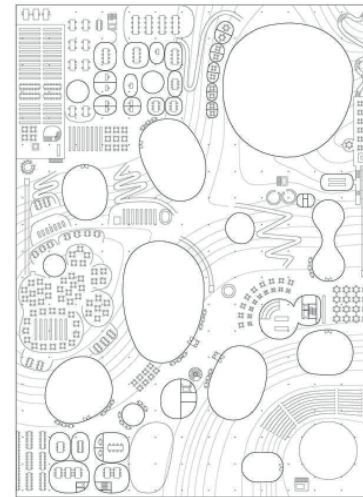
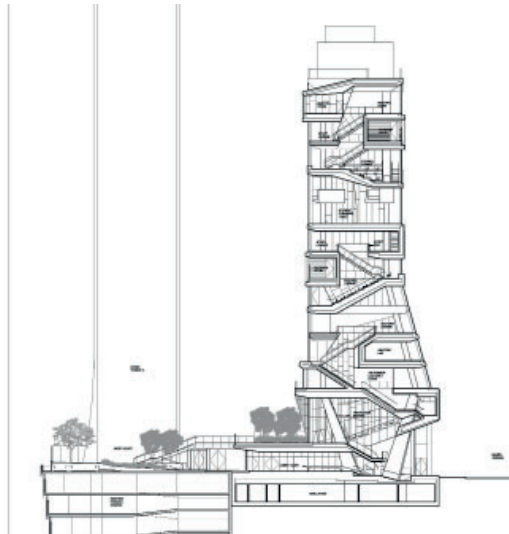

SPATIAL PROTOTYPES OF CIRCULATION ORGANIZATION

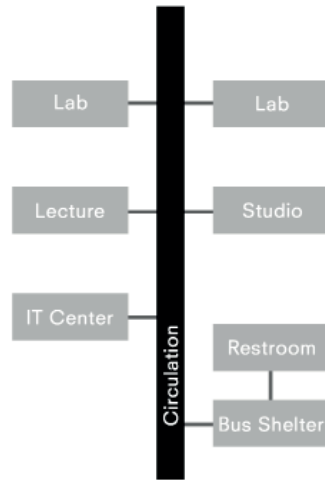

Fish Bone

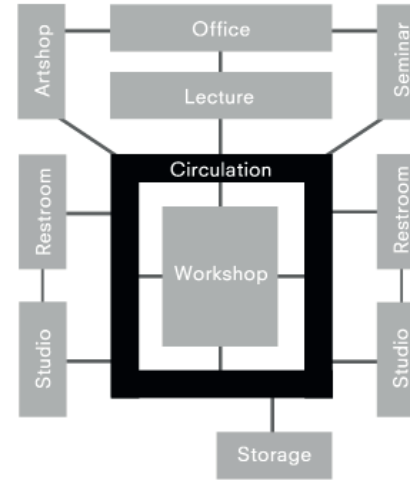

Donut

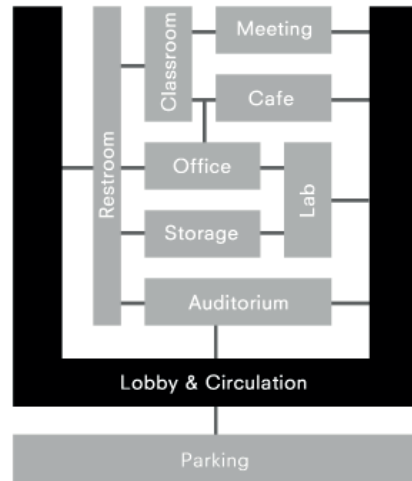

Wine Glass

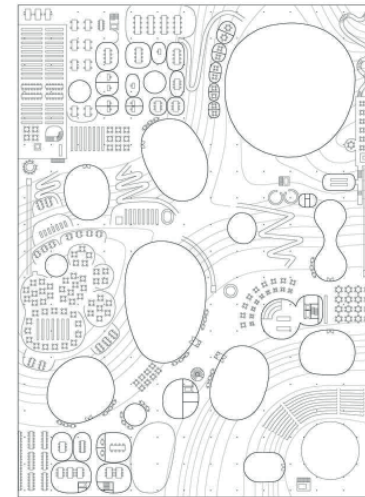

SPATIAL PROTOTYPES OF CIRCULATION ORGANIZATION

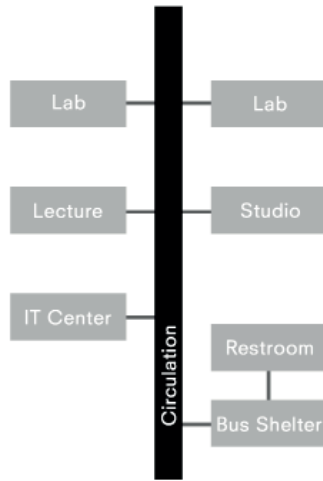

Fish Bone

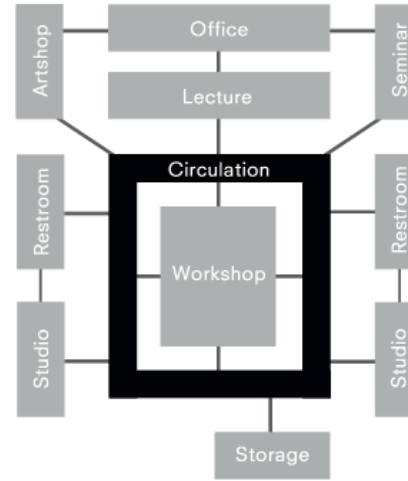

Donut

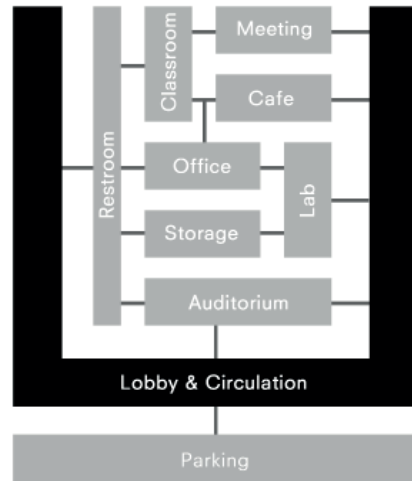

Wine Glass

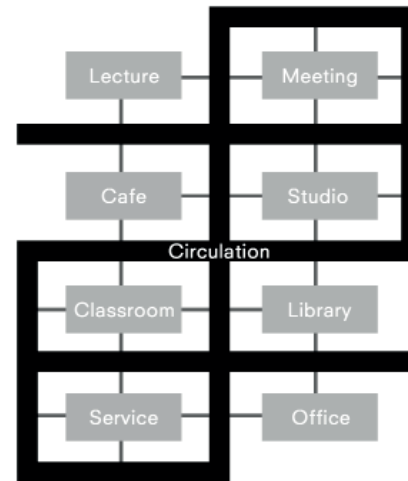

Net

NET: OFFERS CONNECTIONS & PROVIDES OPPOTUNITIES

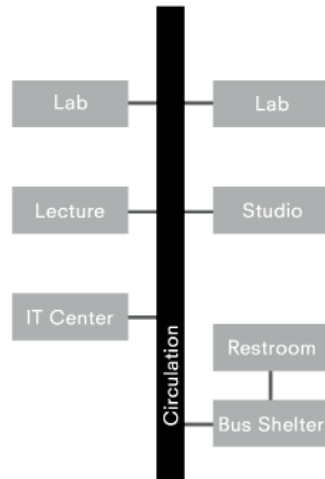

Fish Bone

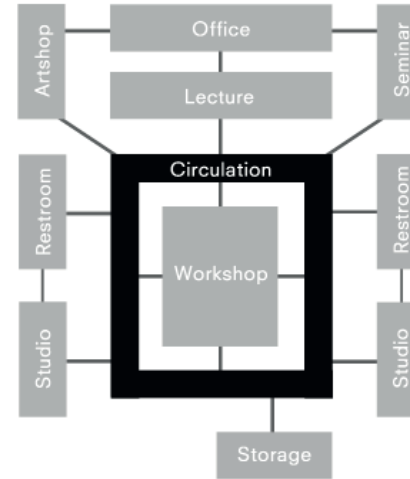

Donut

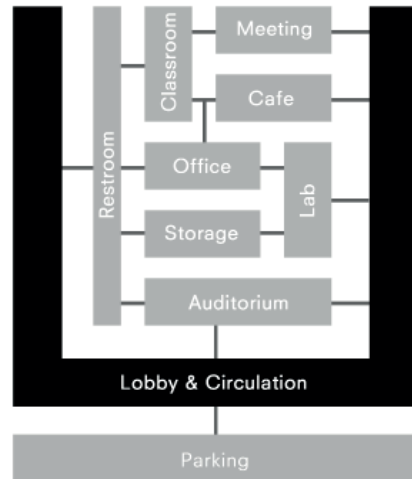

Wine Glass

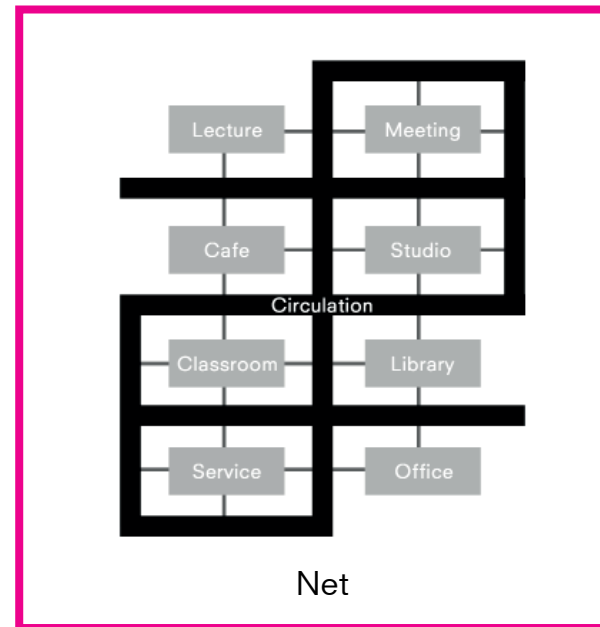

Net

Site
TREPTOWER PARK



Site

SITE REQUIREMENTS OF MOBILITY, UNIVERSITY, GOOGLE

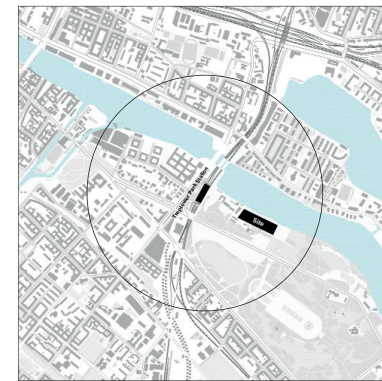
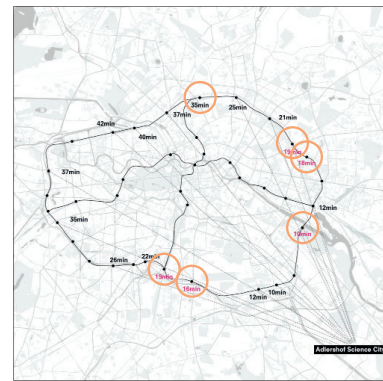
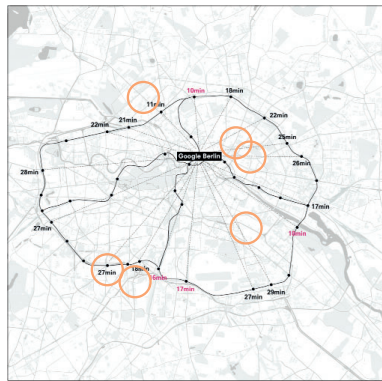
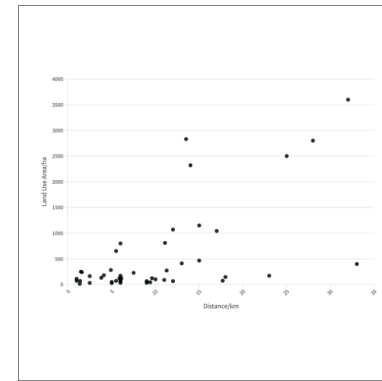
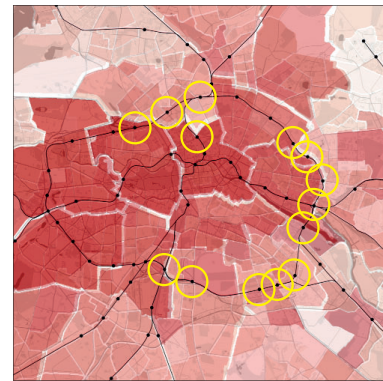
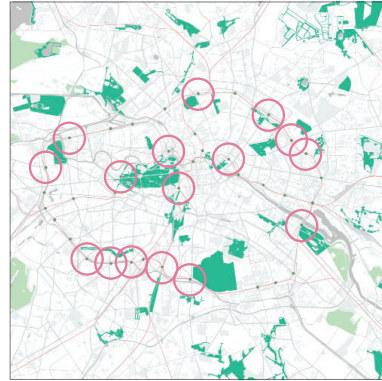
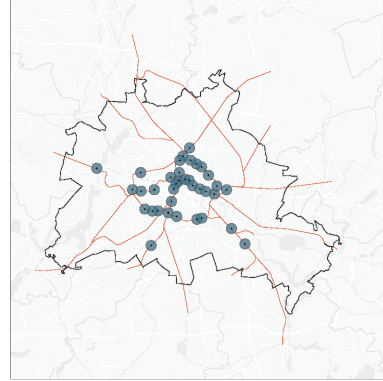

Site

LOCATION: SOUTH BANK OF SPREE, TREPTOWER PARK

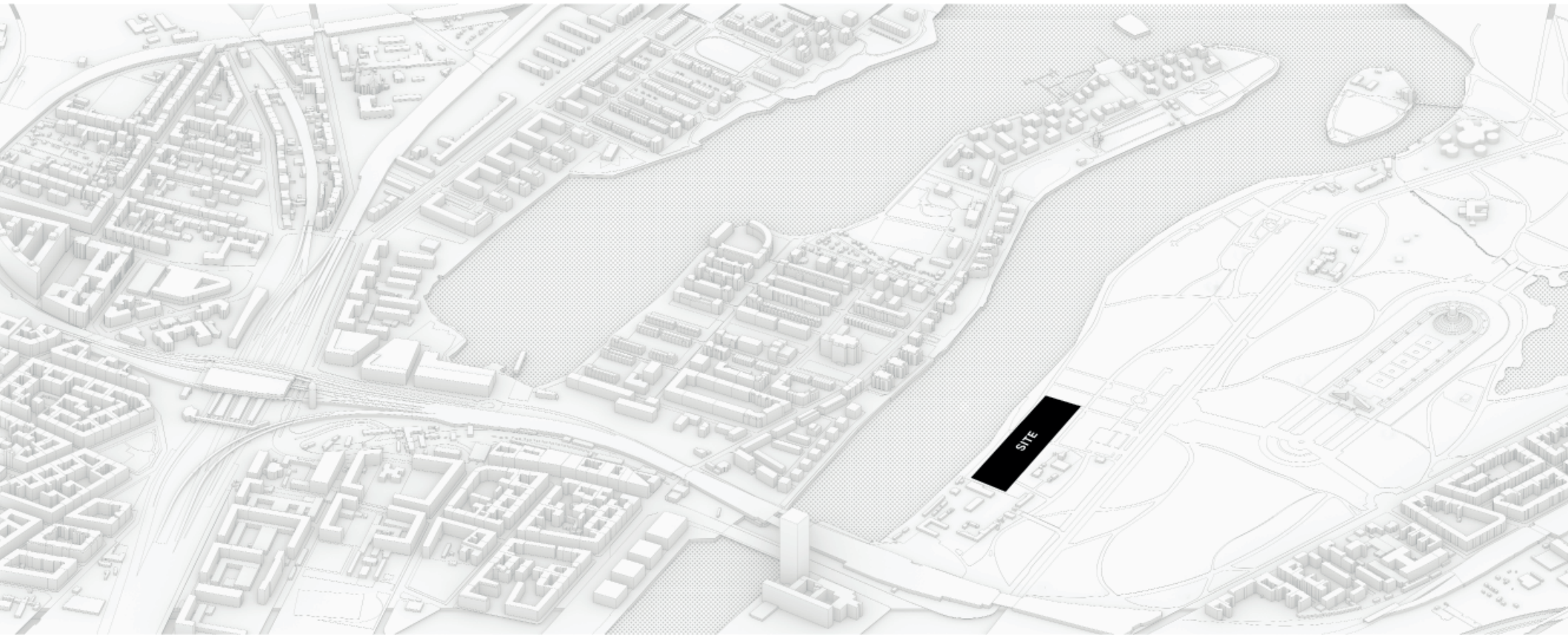

Site

MOBILITY: SURROUNDED BY DIFFERENT PUBLIC TRANSPORTATION

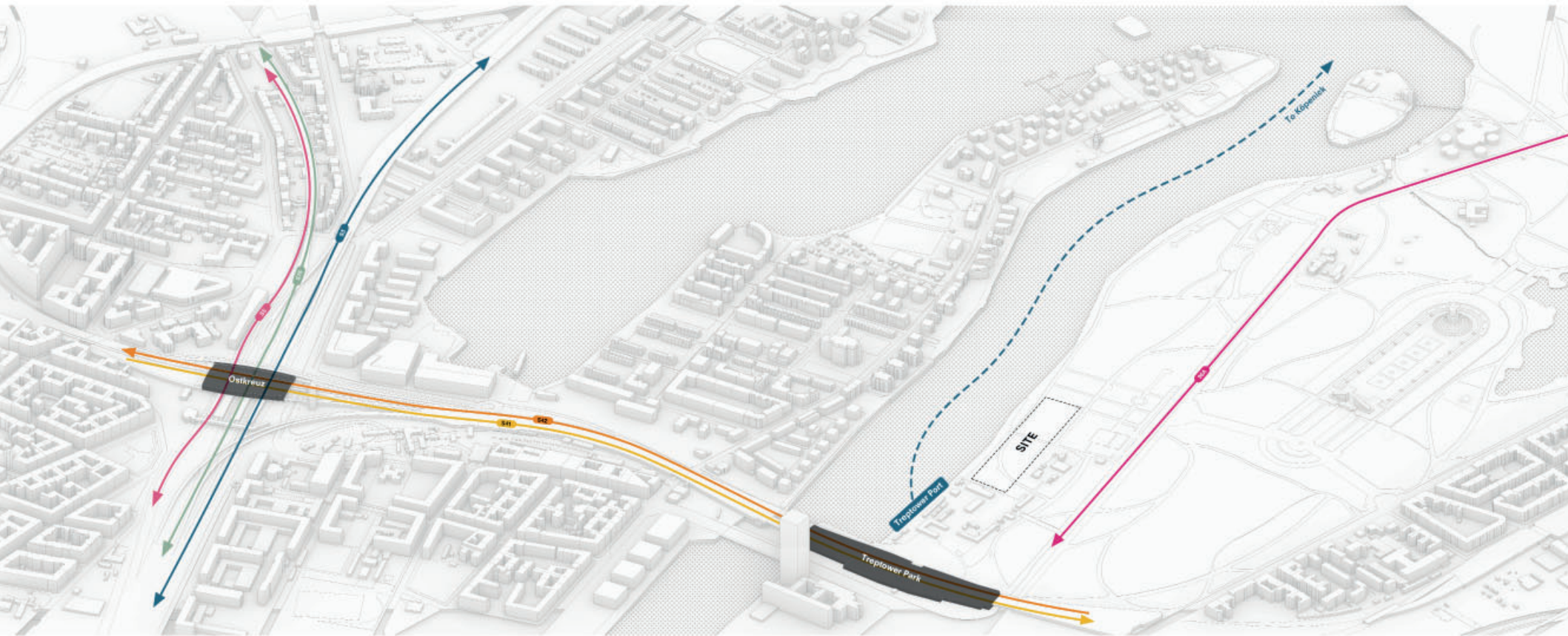

Site

NEARBY RESIDENTS

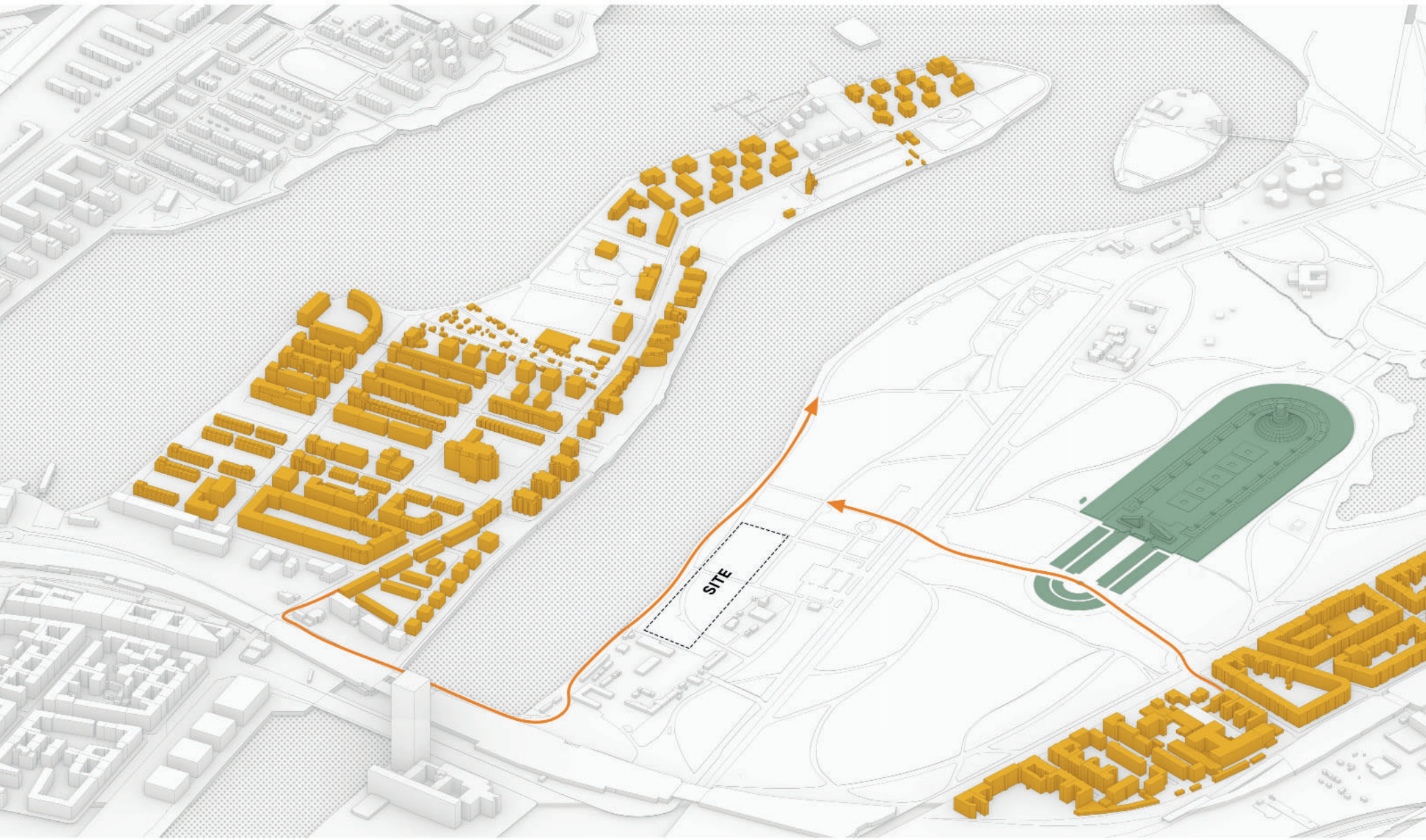

Site
DRIVING VISITORS

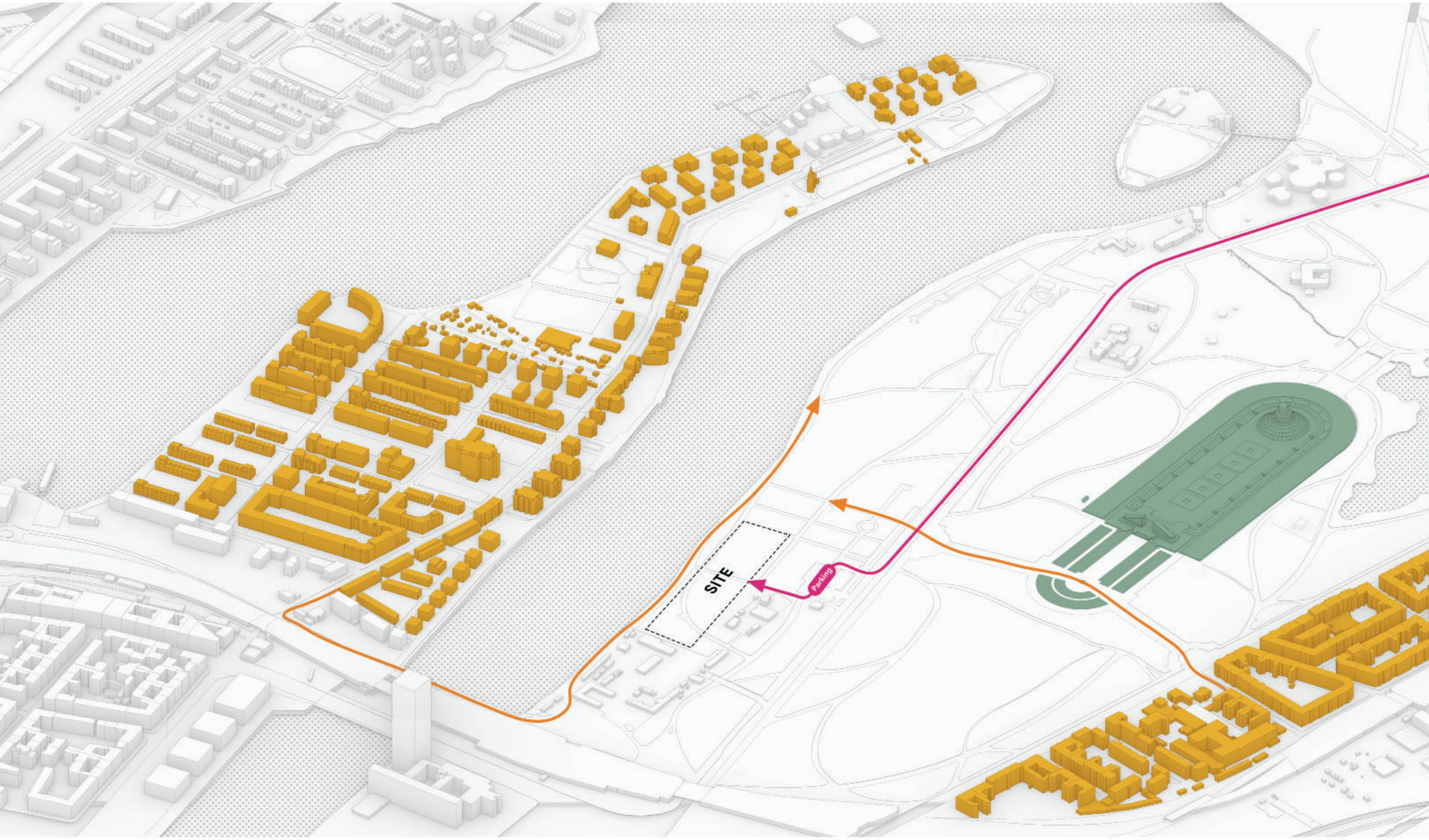

Site
VISITORS BY S-BAHN

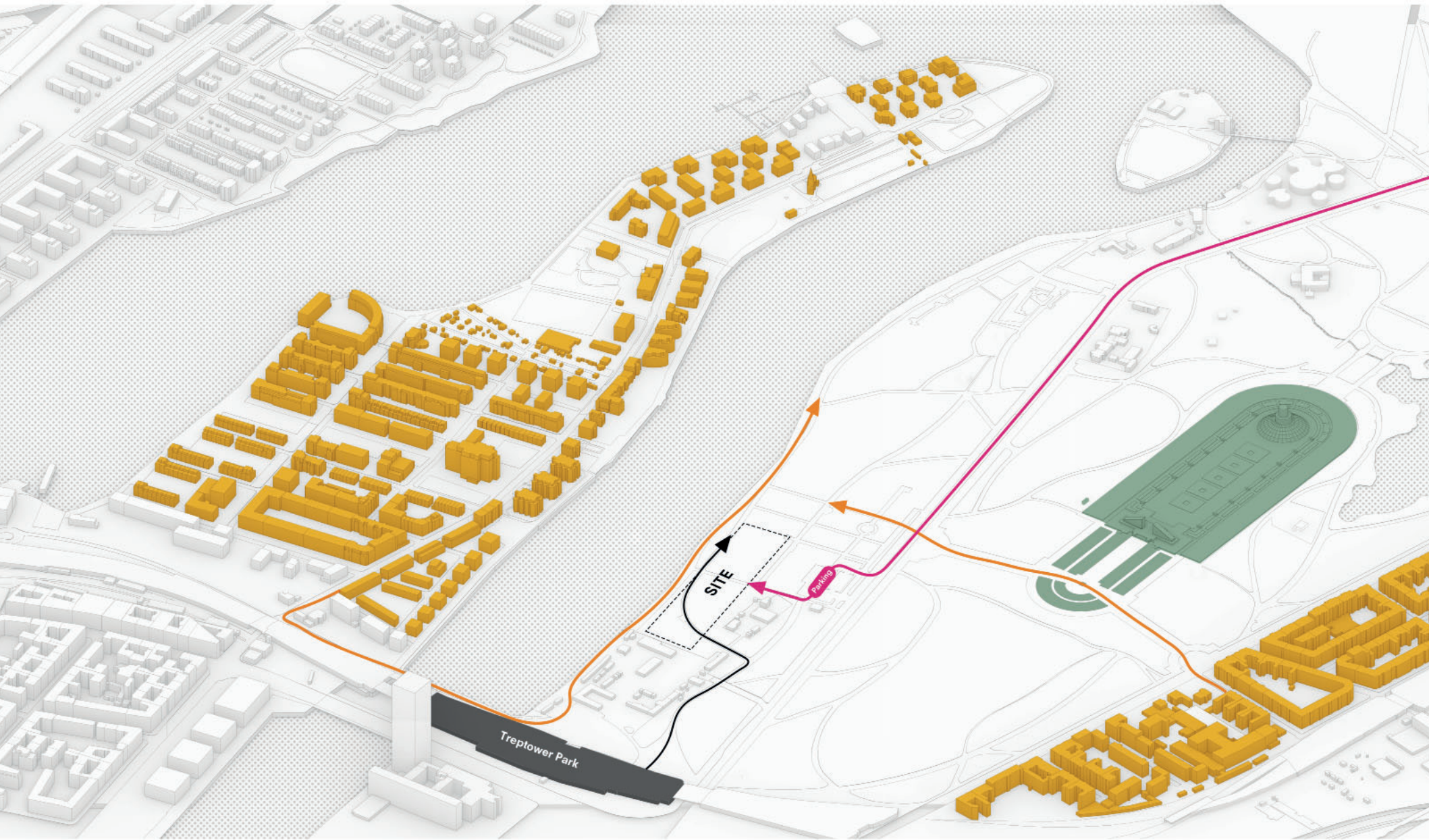

Site

MASSING SCENARIOS MATRIX

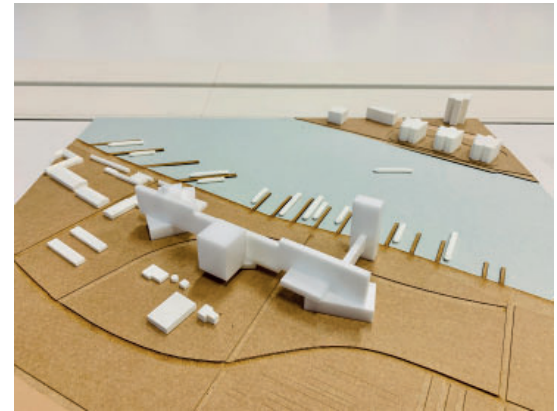
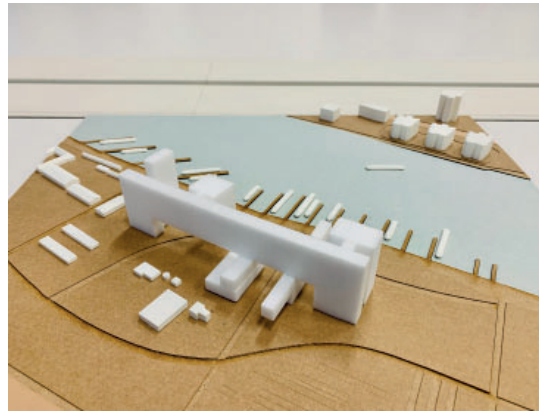
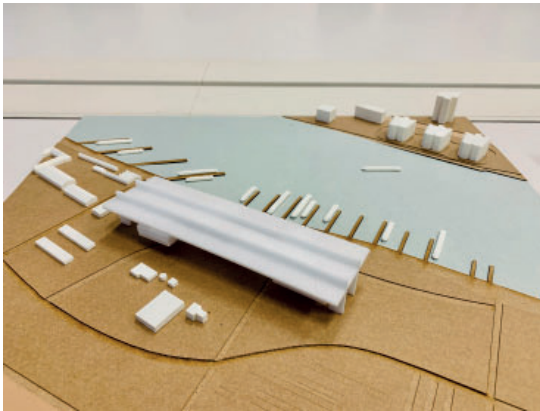
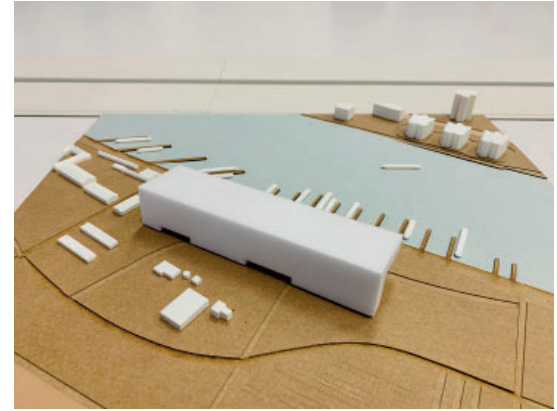
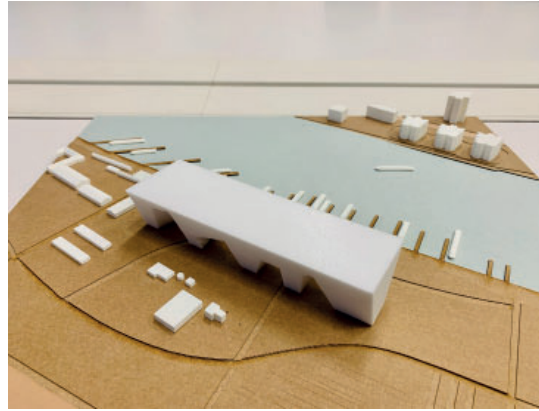
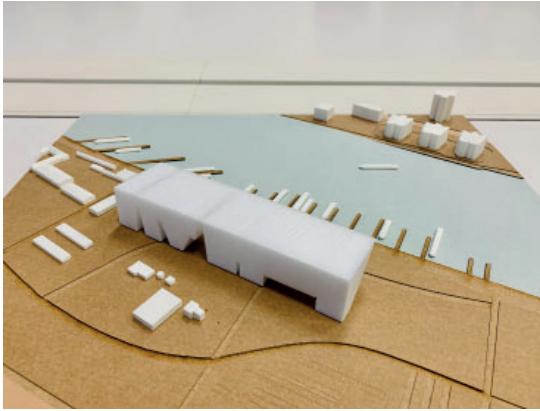

Site

MASSING SCENARIOS MATRIX

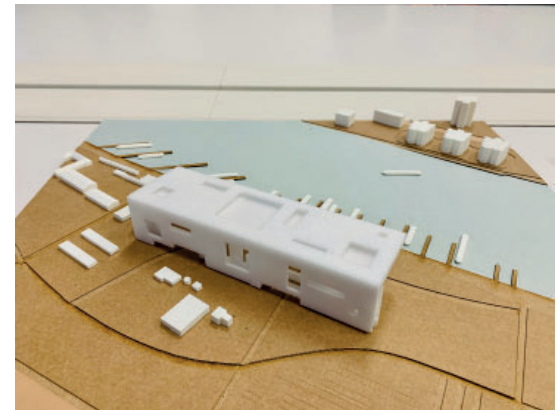
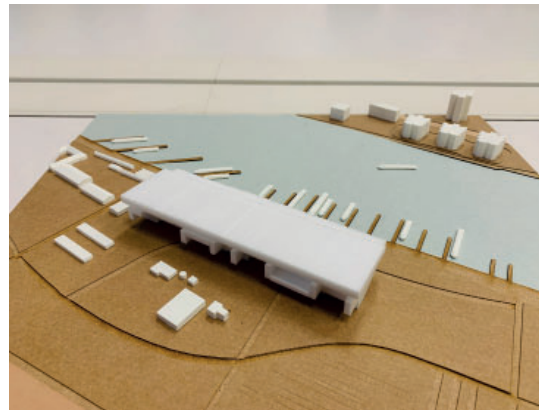
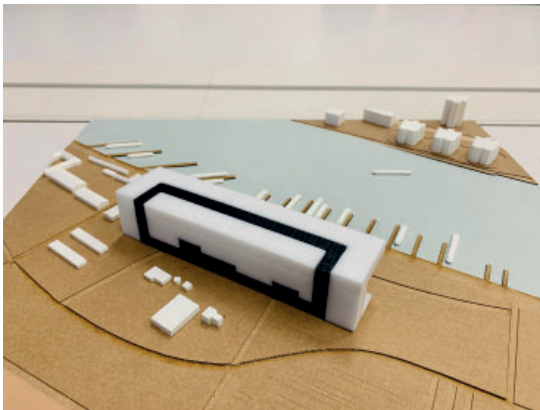
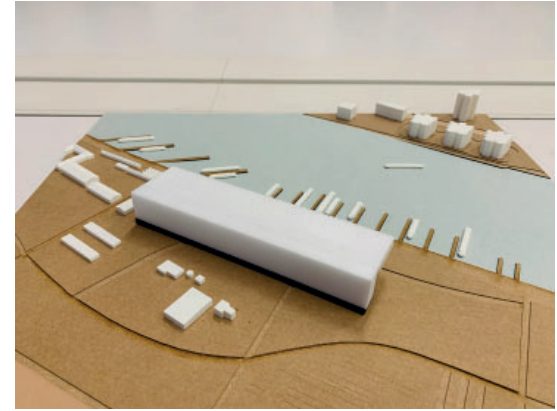
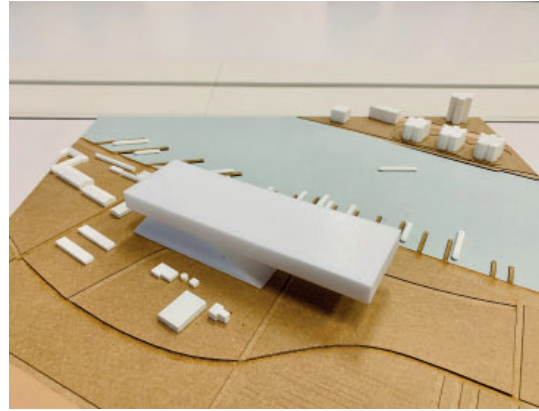
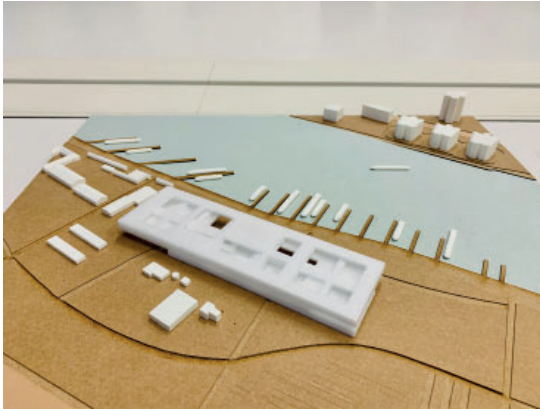

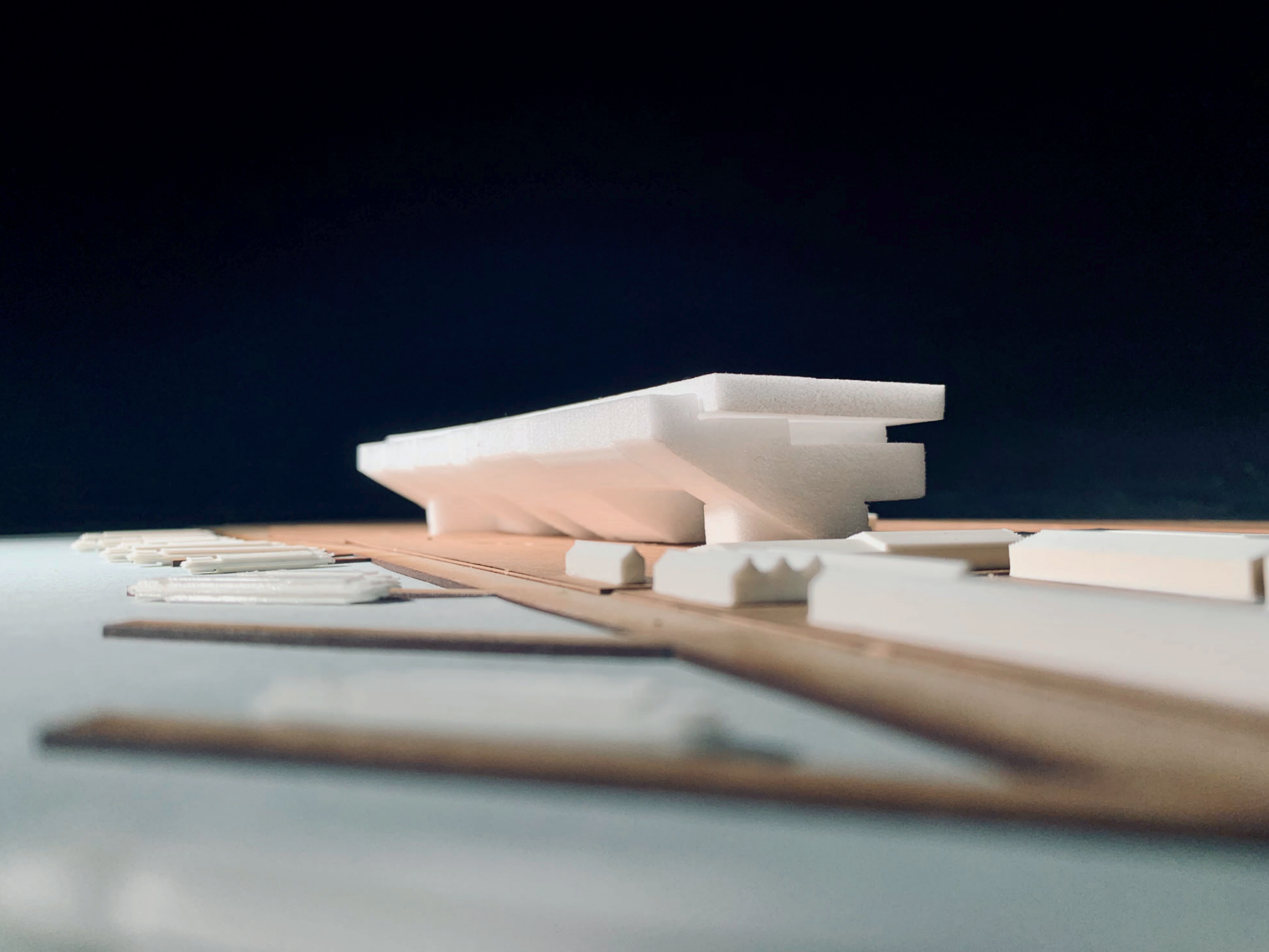



“TOO HIGH, TOO LONG”



"NO SPACESHIP"



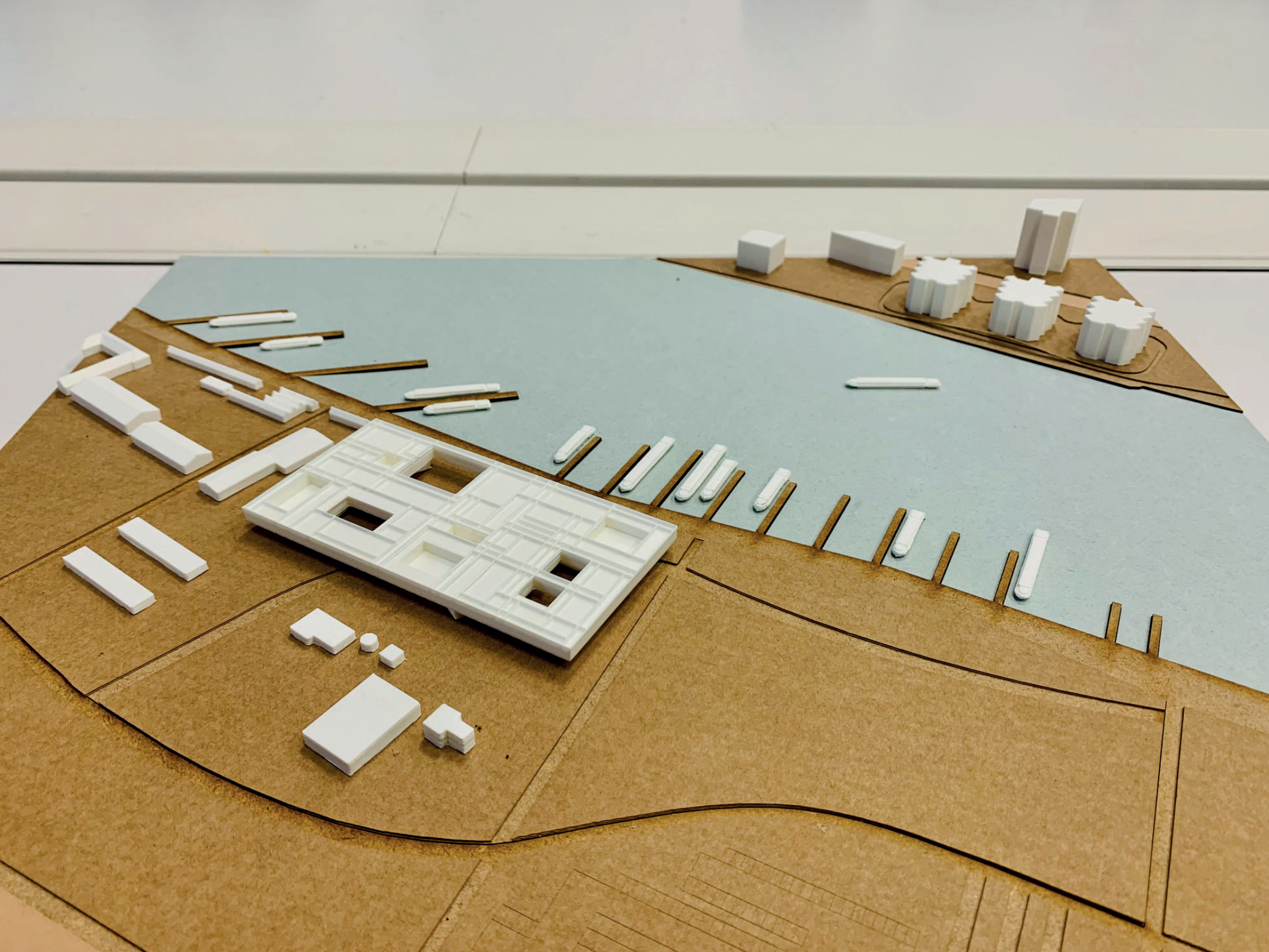

An architectural model of a building complex. The central feature is a large, white, multi-story building with a complex, stepped facade and a central courtyard. This central building is surrounded by various other white blocks of different sizes and shapes, representing smaller structures or wings. The model is set on a brown cardboard base with a light blue area representing a body of water or a courtyard. The text "MODEST COMPACT COMPRESSED" is overlaid in the center in a bold, black, sans-serif font.

**MODEST
COMPACT
COMPRESSED**

CONCEPT & IMPLEMENTATION

SPACIAL FLUIDITY RULES

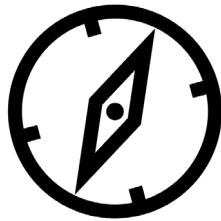

CLEAR ORIENTATION

awareness of self with regard
to position and place

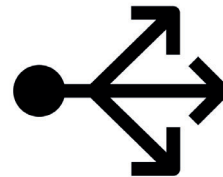

MULTIPLE ROUTES

lead to different functions
and spaces

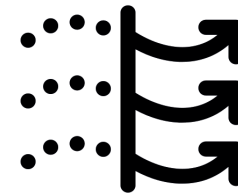

HIGH PERMEABILITY

connections between private
and public



"MAZE"
FACULTY OF COMPUTER SCIENCE



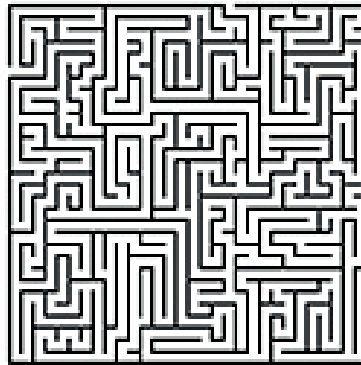

A SPECIAL MAZE

A maze with a proper orientation which attracts people to flow around, explore different routes, and play inside.

Maze

WITH A PROPER ORIENTATION

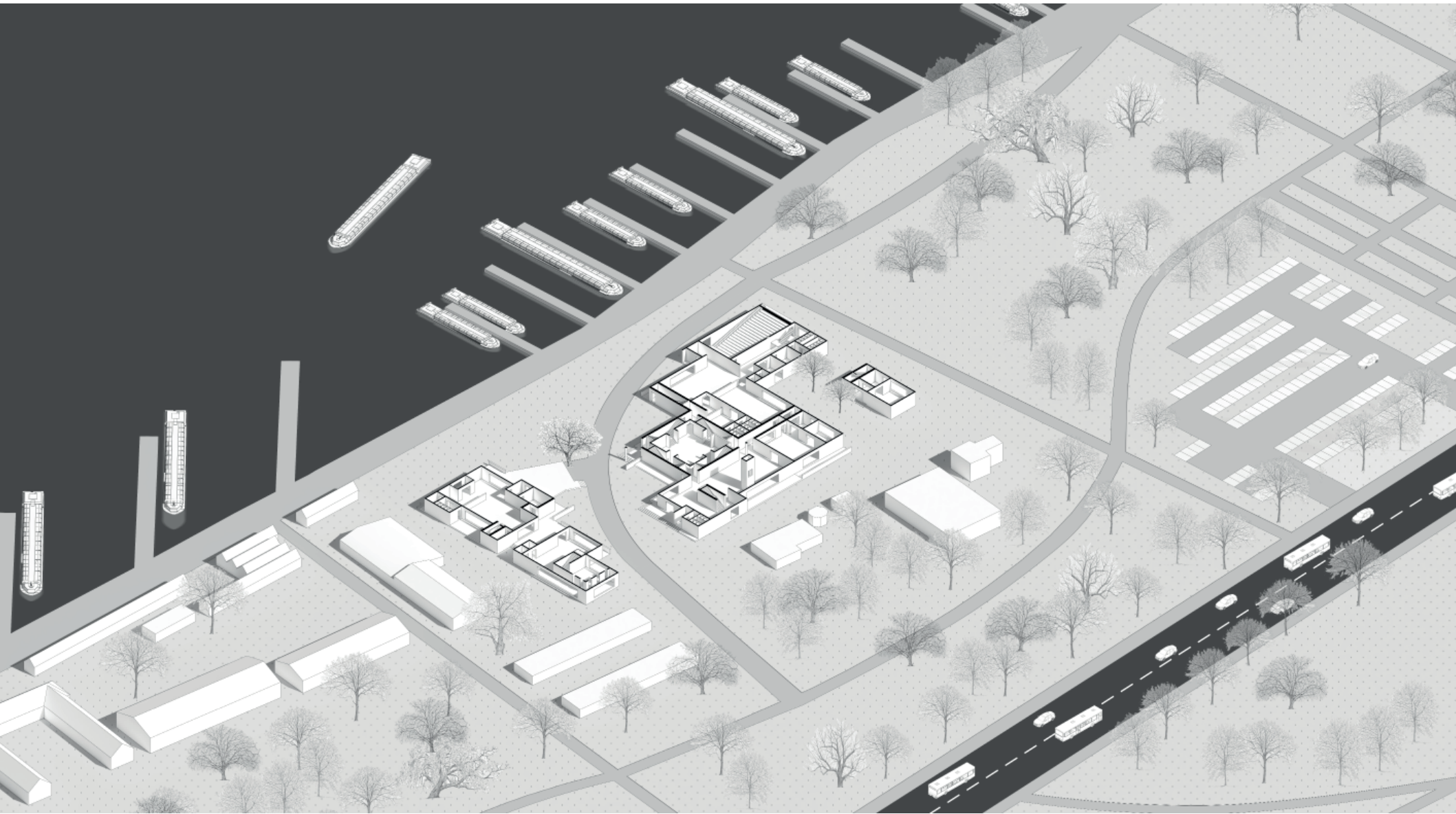

Maze

ATTRACTS PEOPLE TO FLOW INSIDE

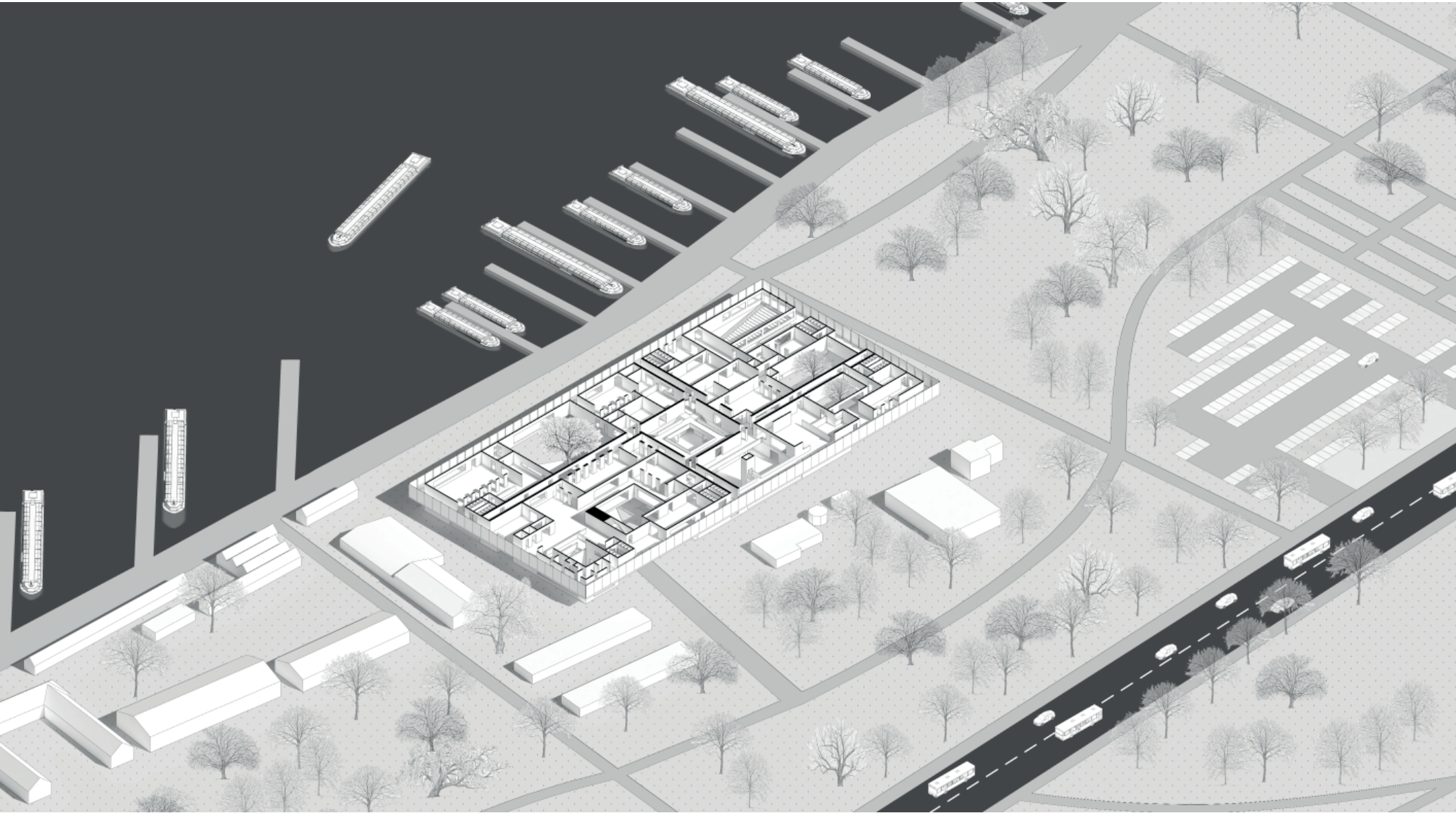

Maze

EXPLORE DIFFERENT ROUTES

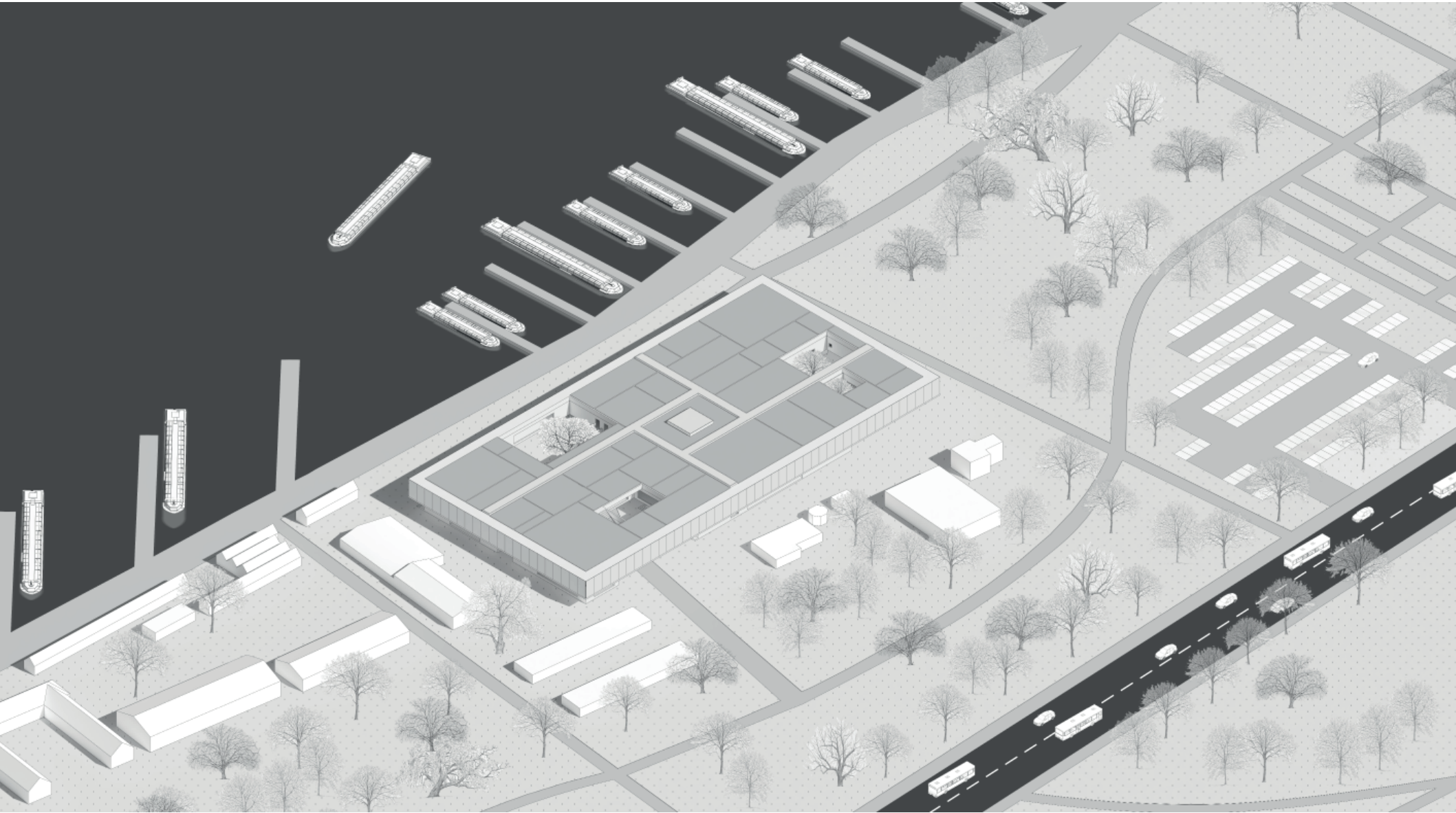



ORIENTATION

FACULTY OF COMPUTER SCIENCE



Site

CURRENT SITE SITUATION

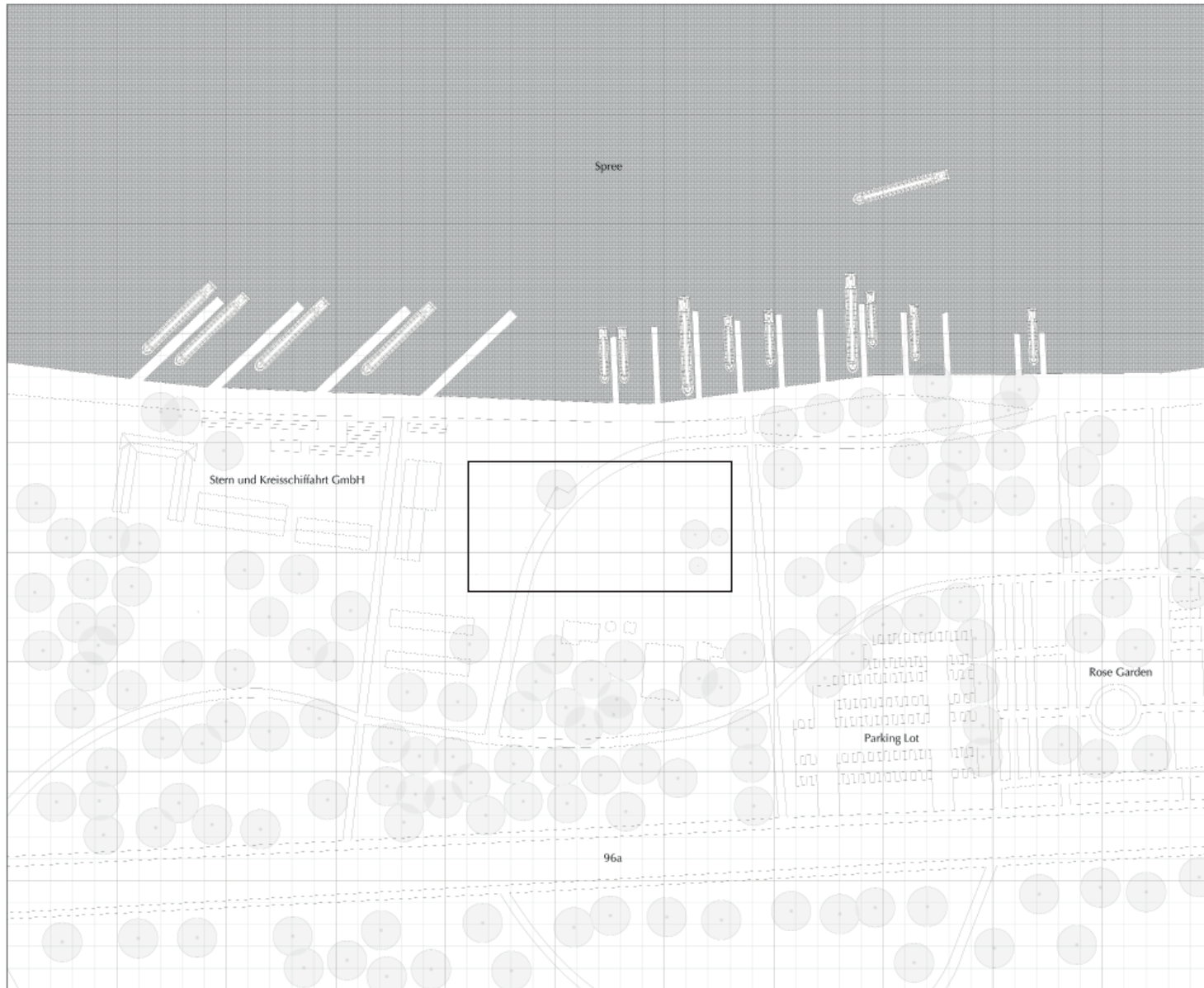

Site

EXISTING CURVED PATH

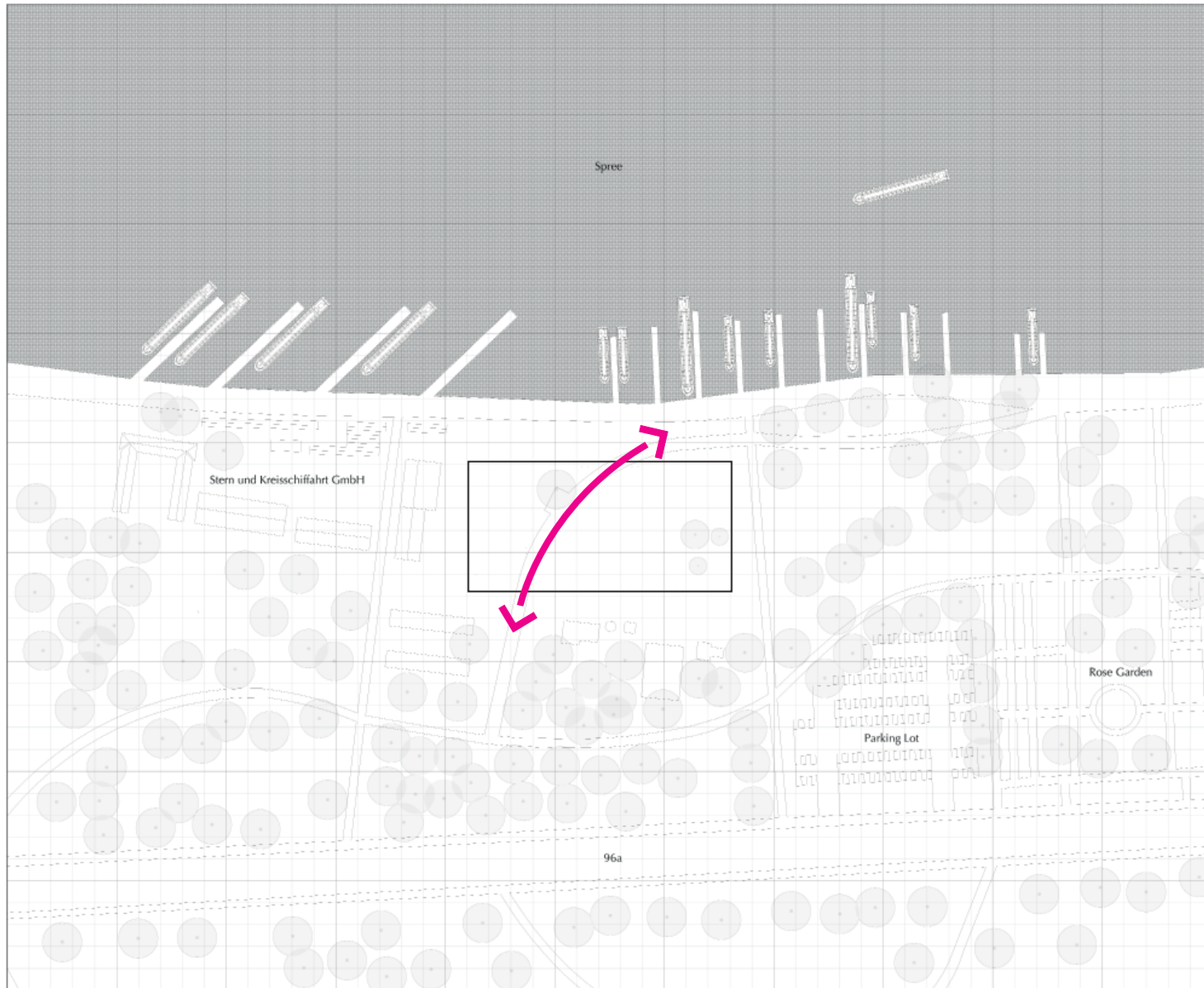

Site

CURRENT FOUR TREES

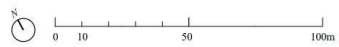
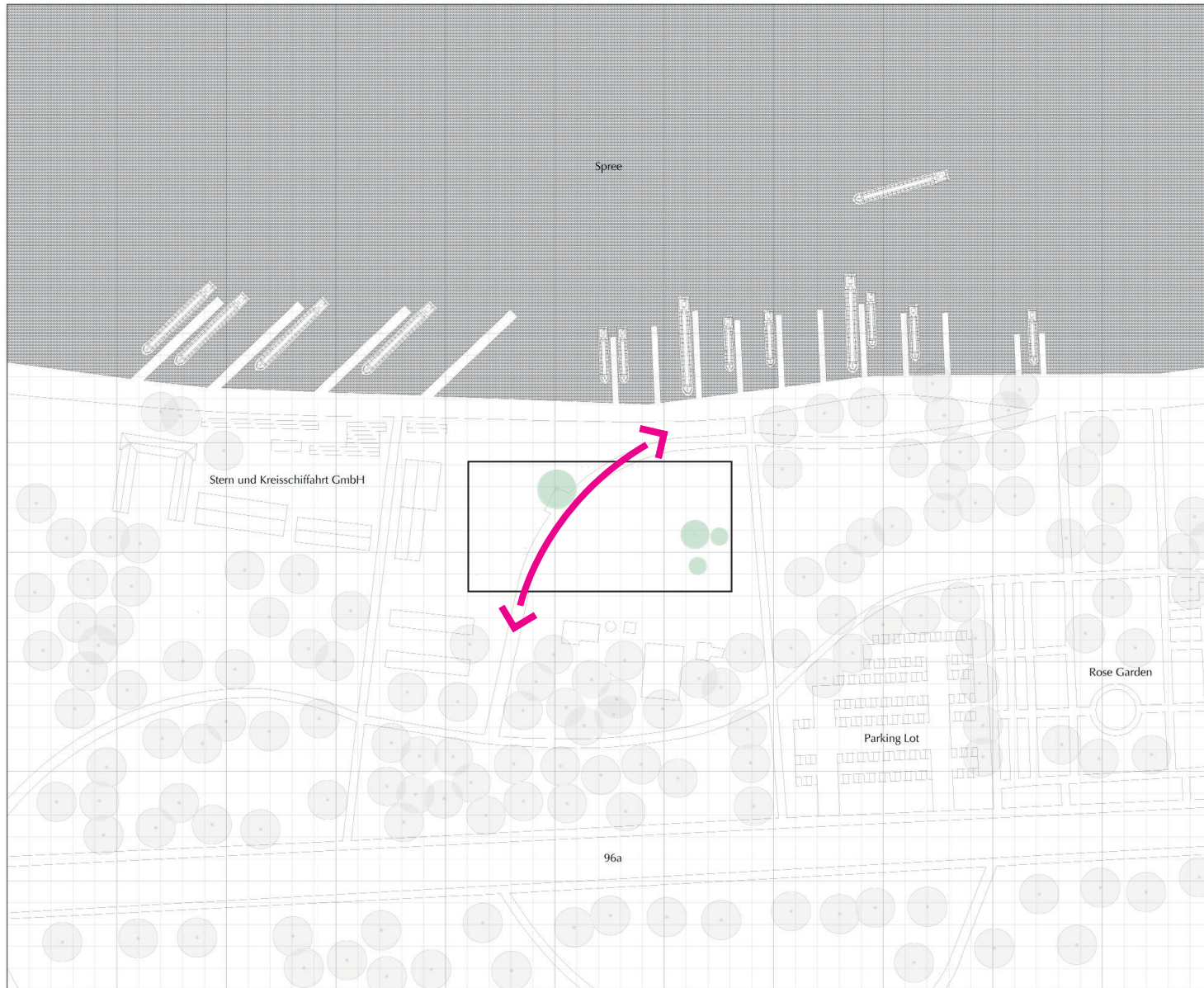



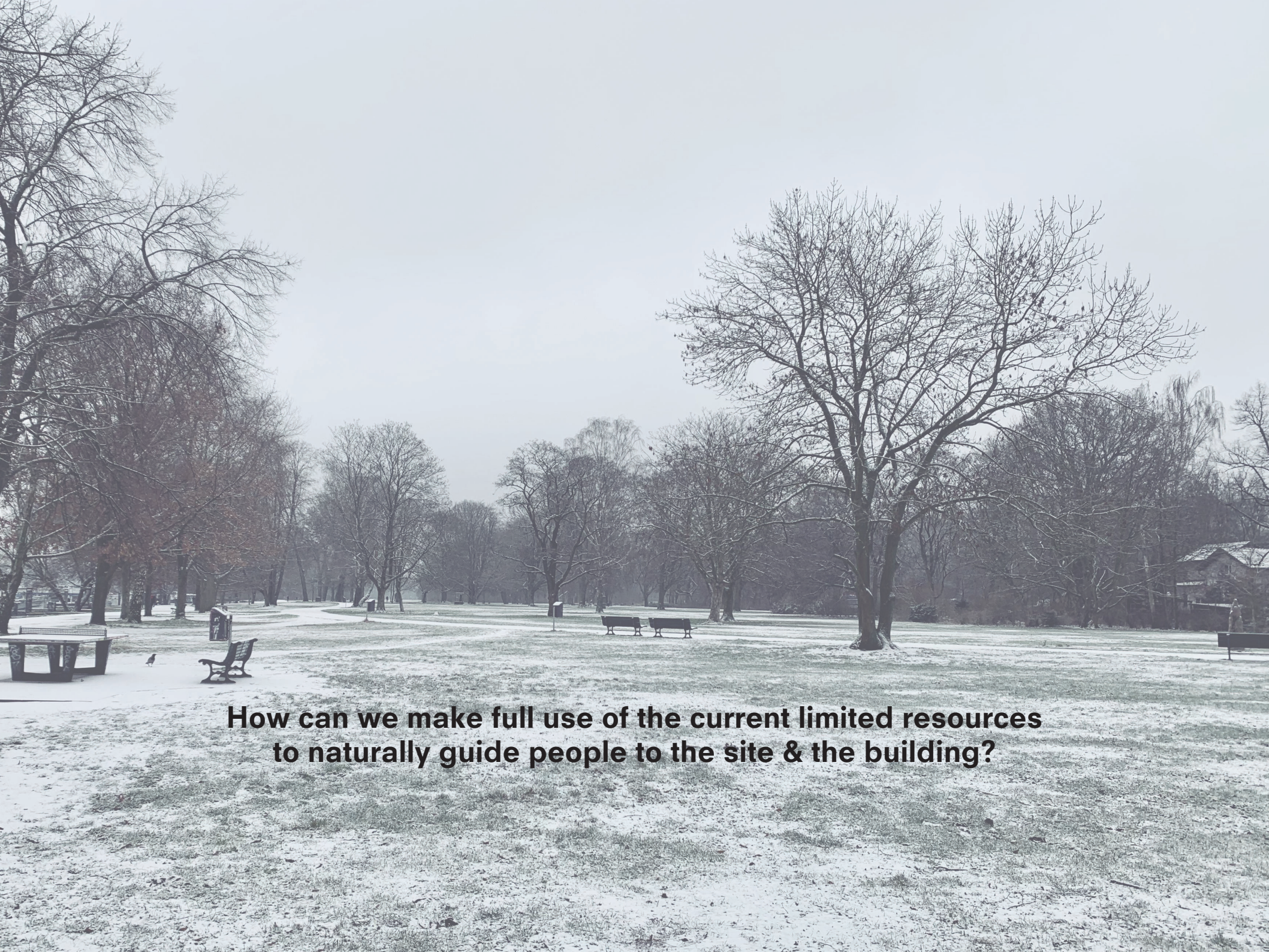

How can we make full use of the current limited resources to naturally guide people to the site & the building?

Site strategy

BUILDING FOOTPRINT

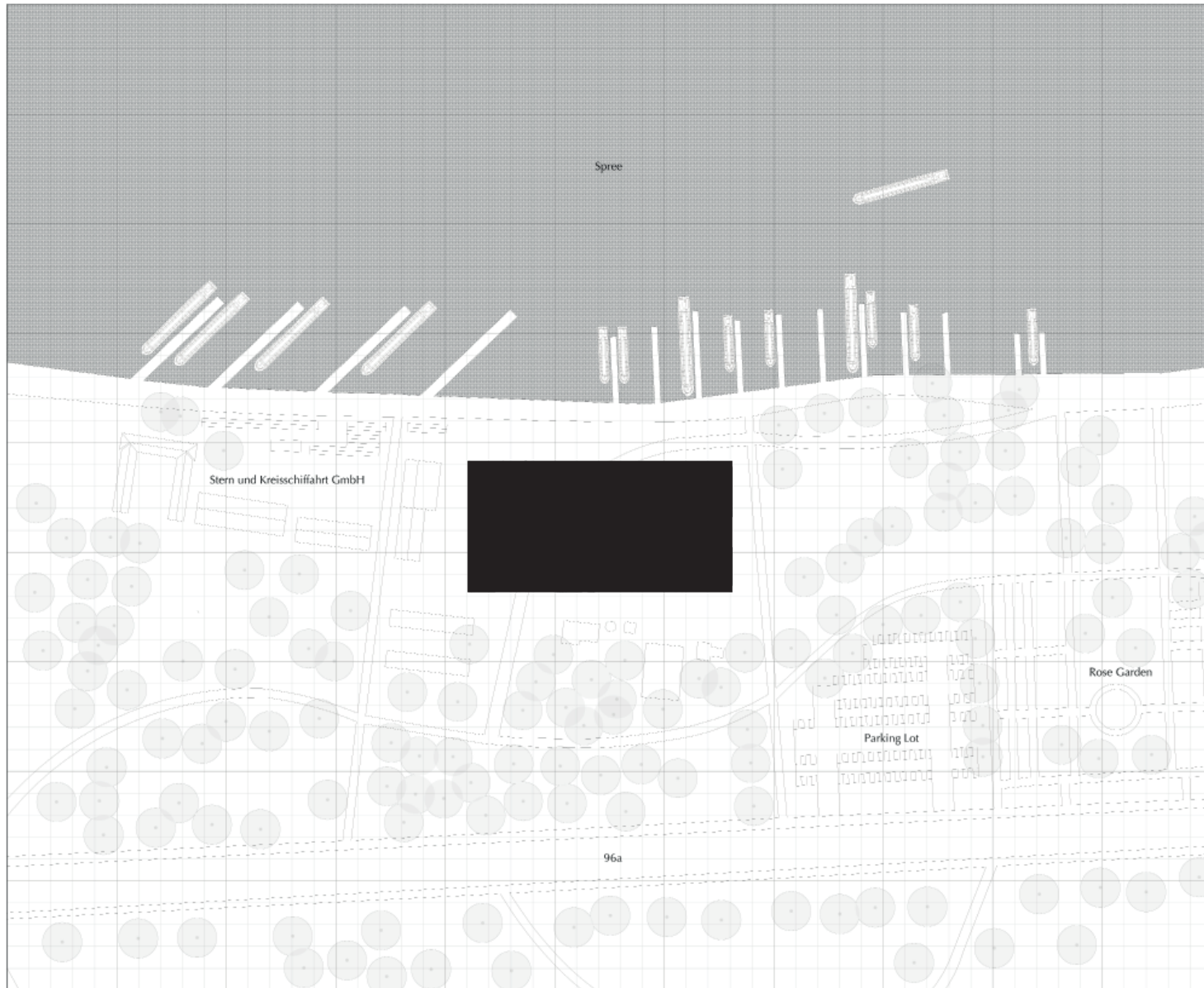

CUT ACCORDING TO THE CURVED PATH

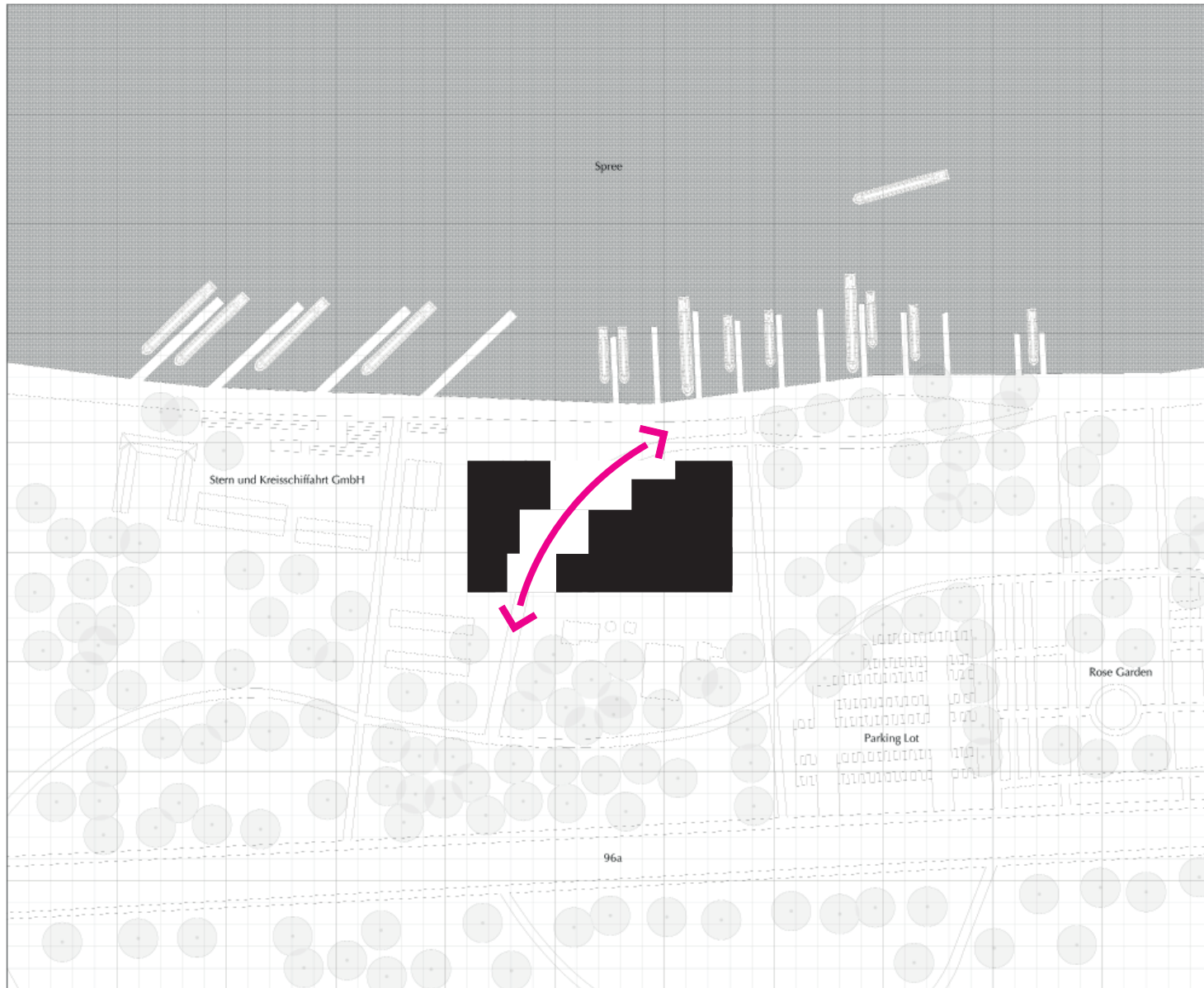

LEAVE SPACE FOR THE TREES

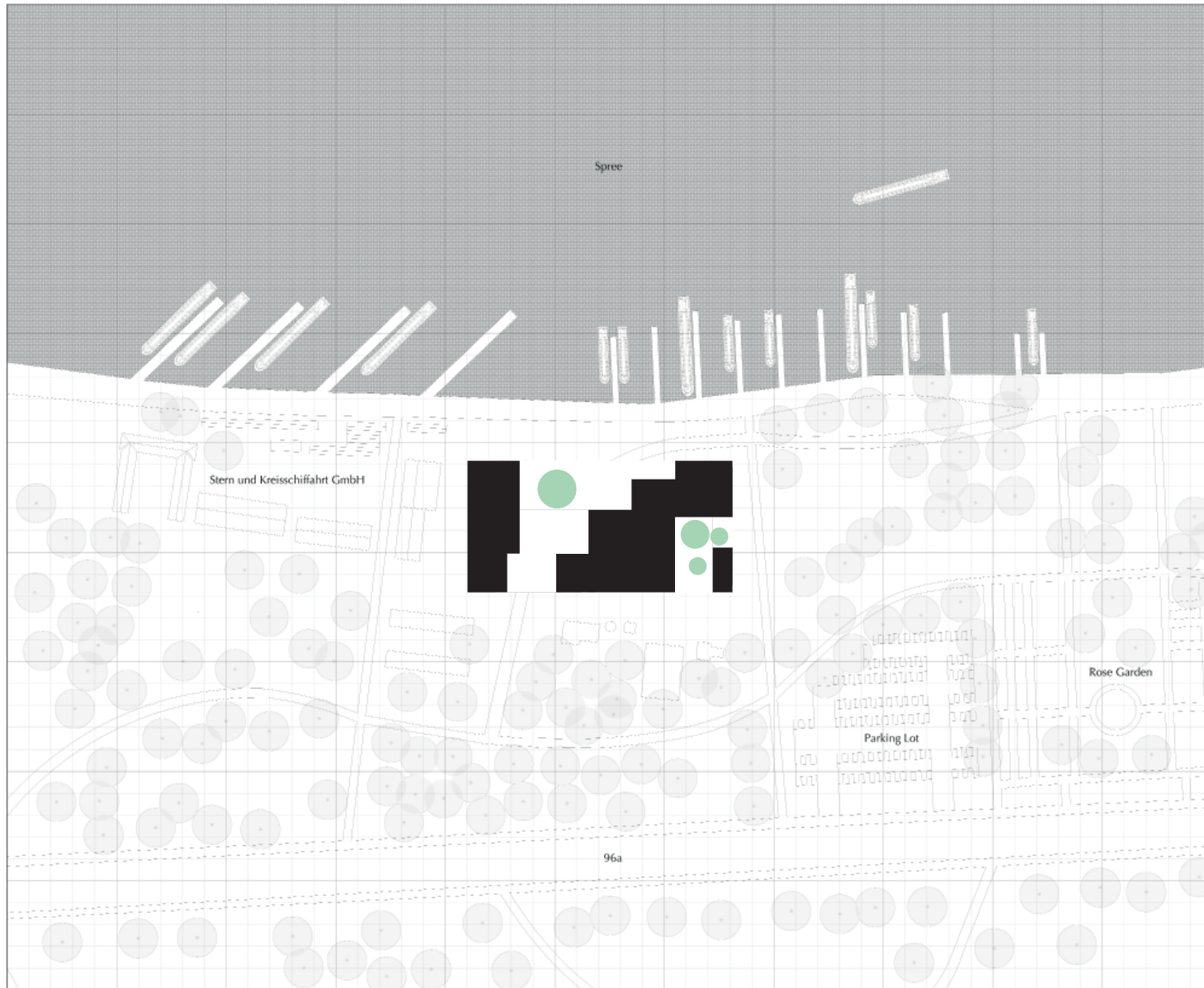

Site strategy
SQUARE AND COURTYARD

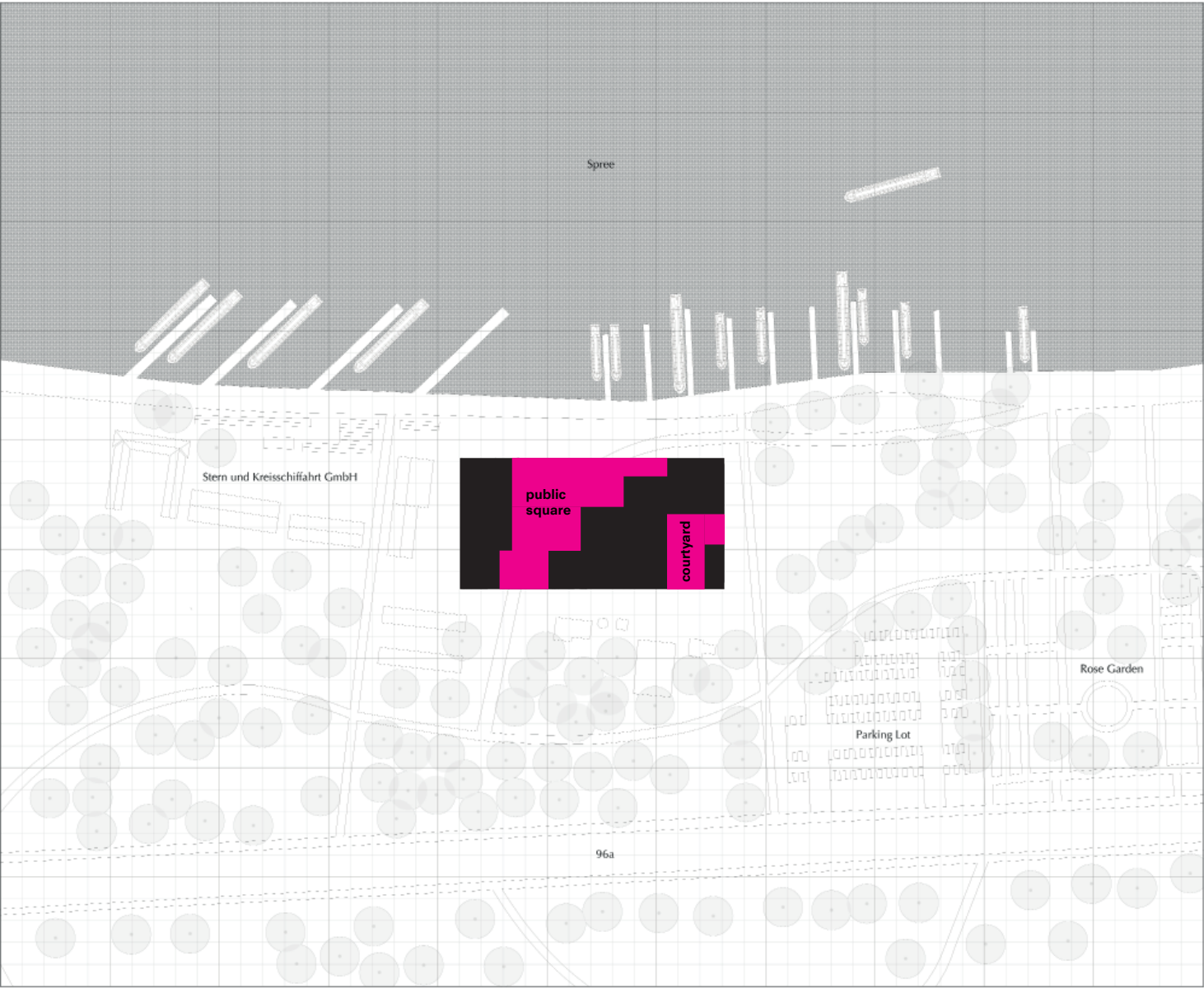

Site strategy
GROUND FLOOR PLAN...

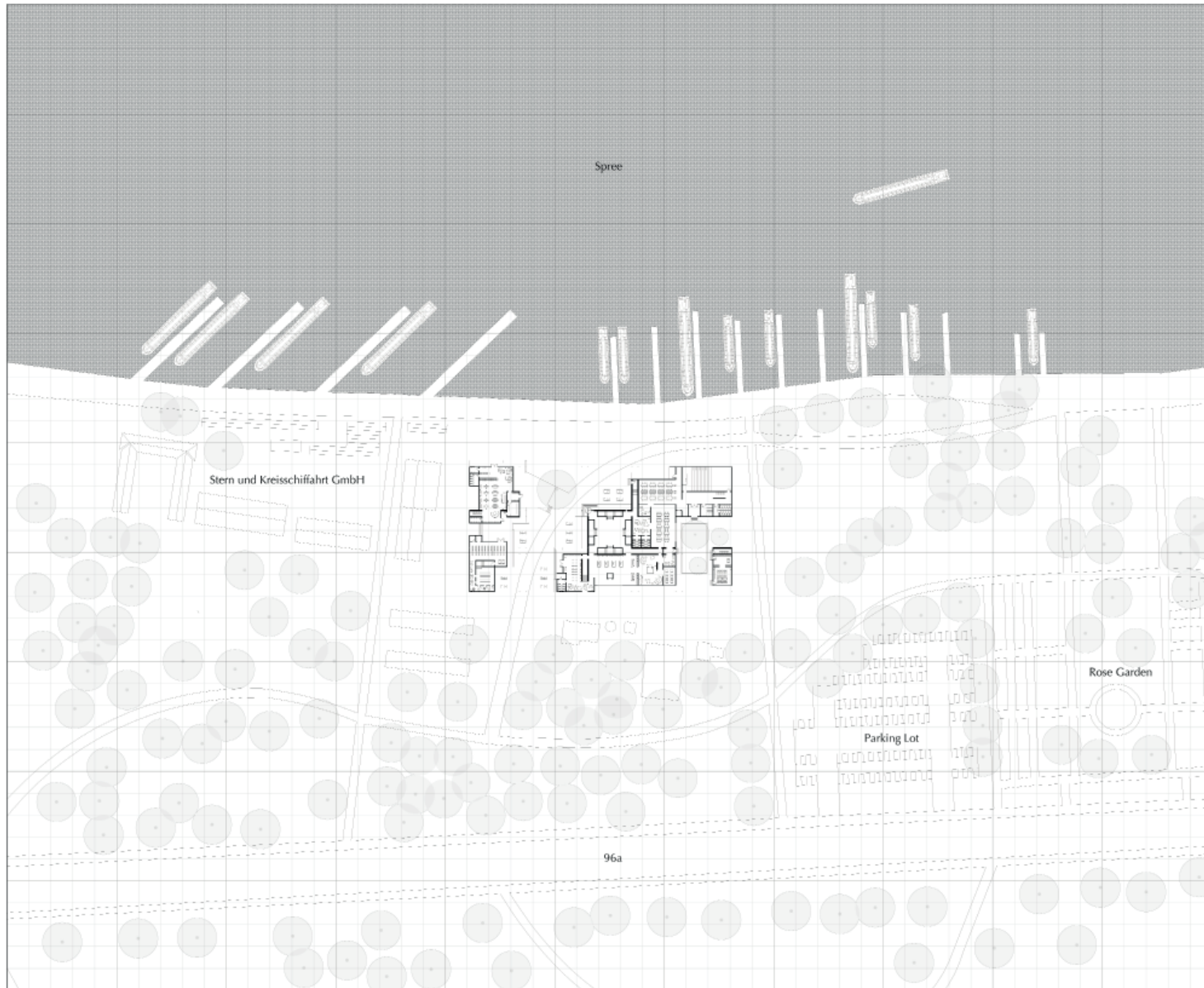

MAKES FULL USE OF THE CURRENT RESOURCES

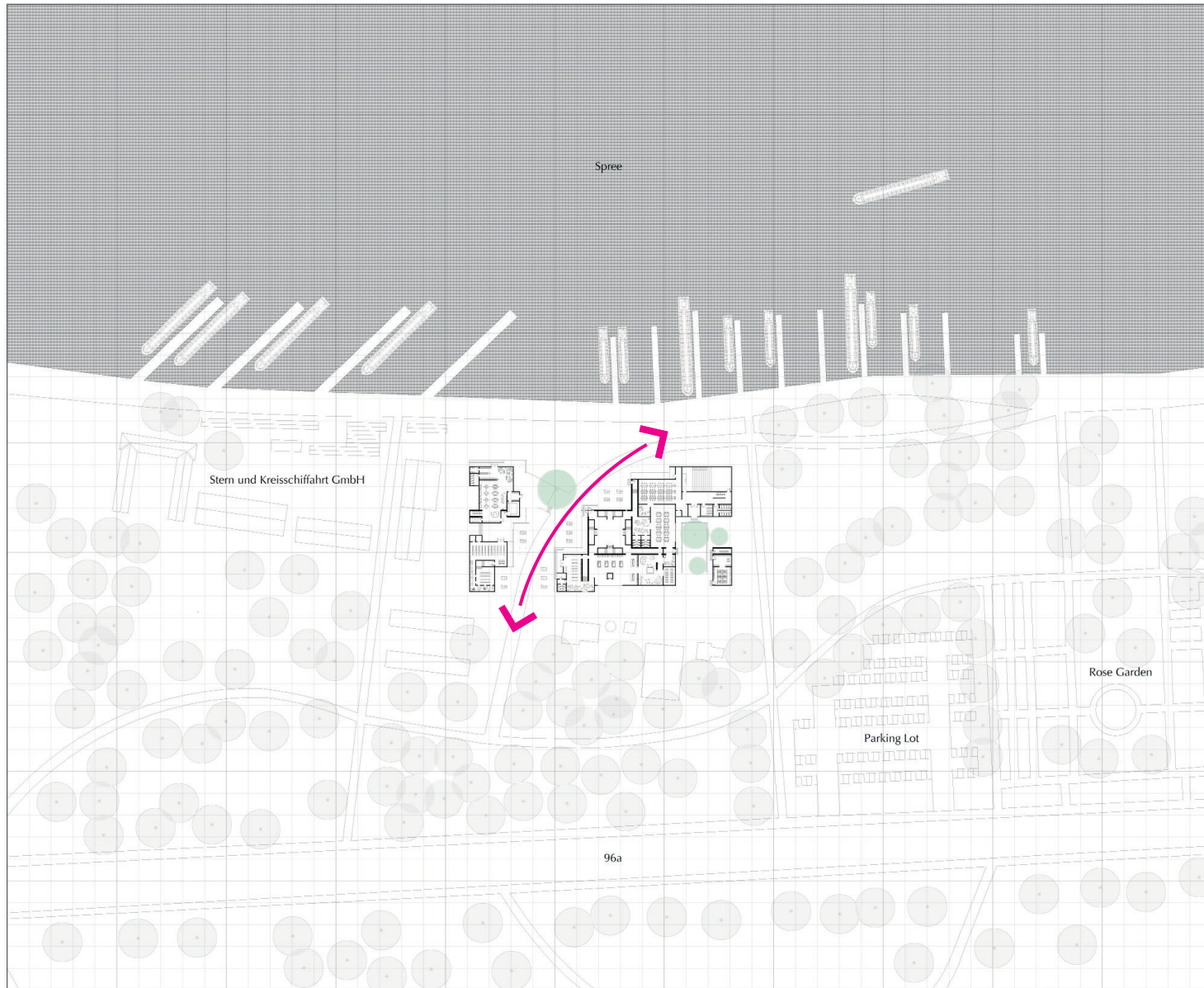

RESPONDS TO SURROUNDINGS

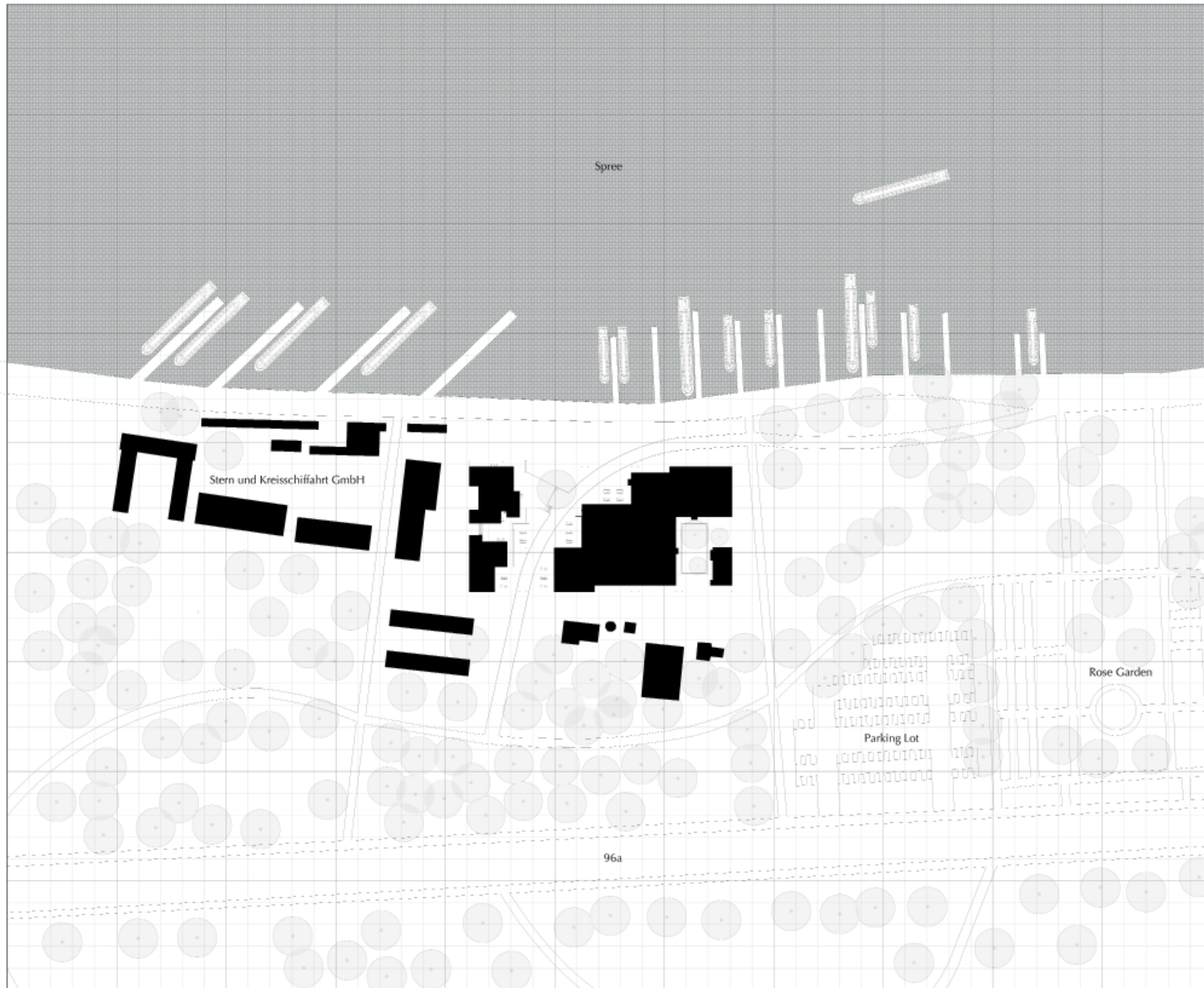

Orientation

FLOW INTO THE SITE

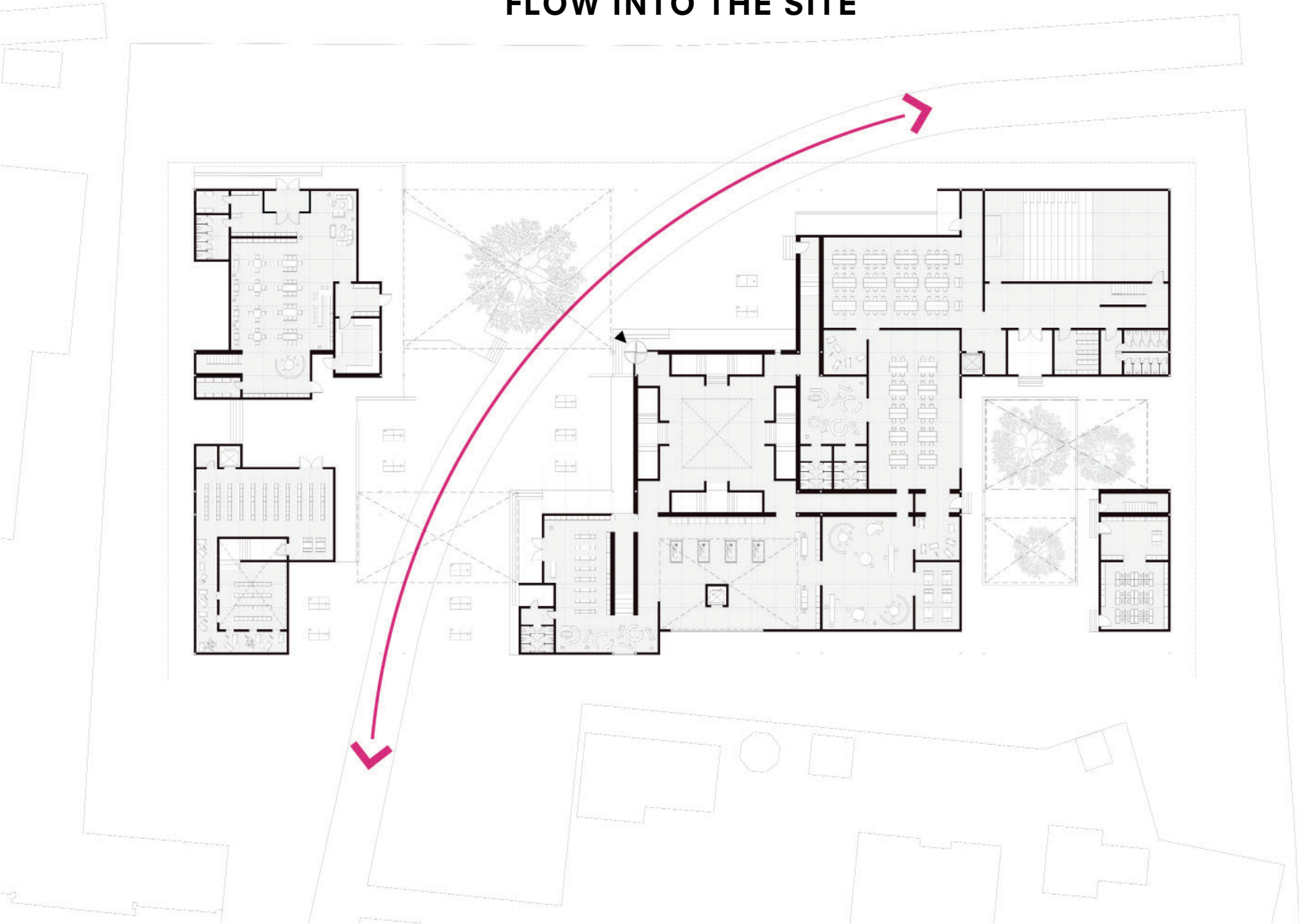

Orientation SUB-FLOW

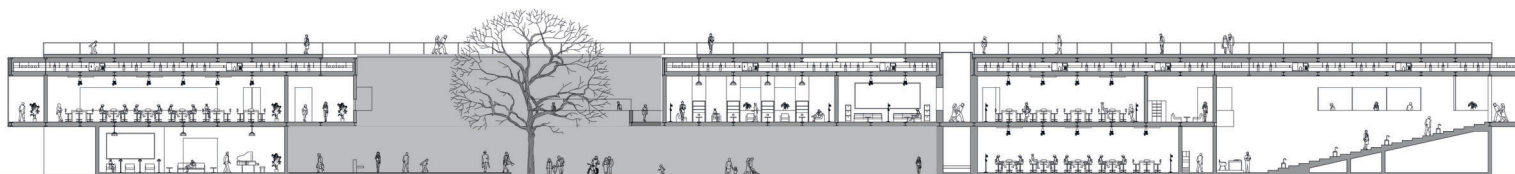
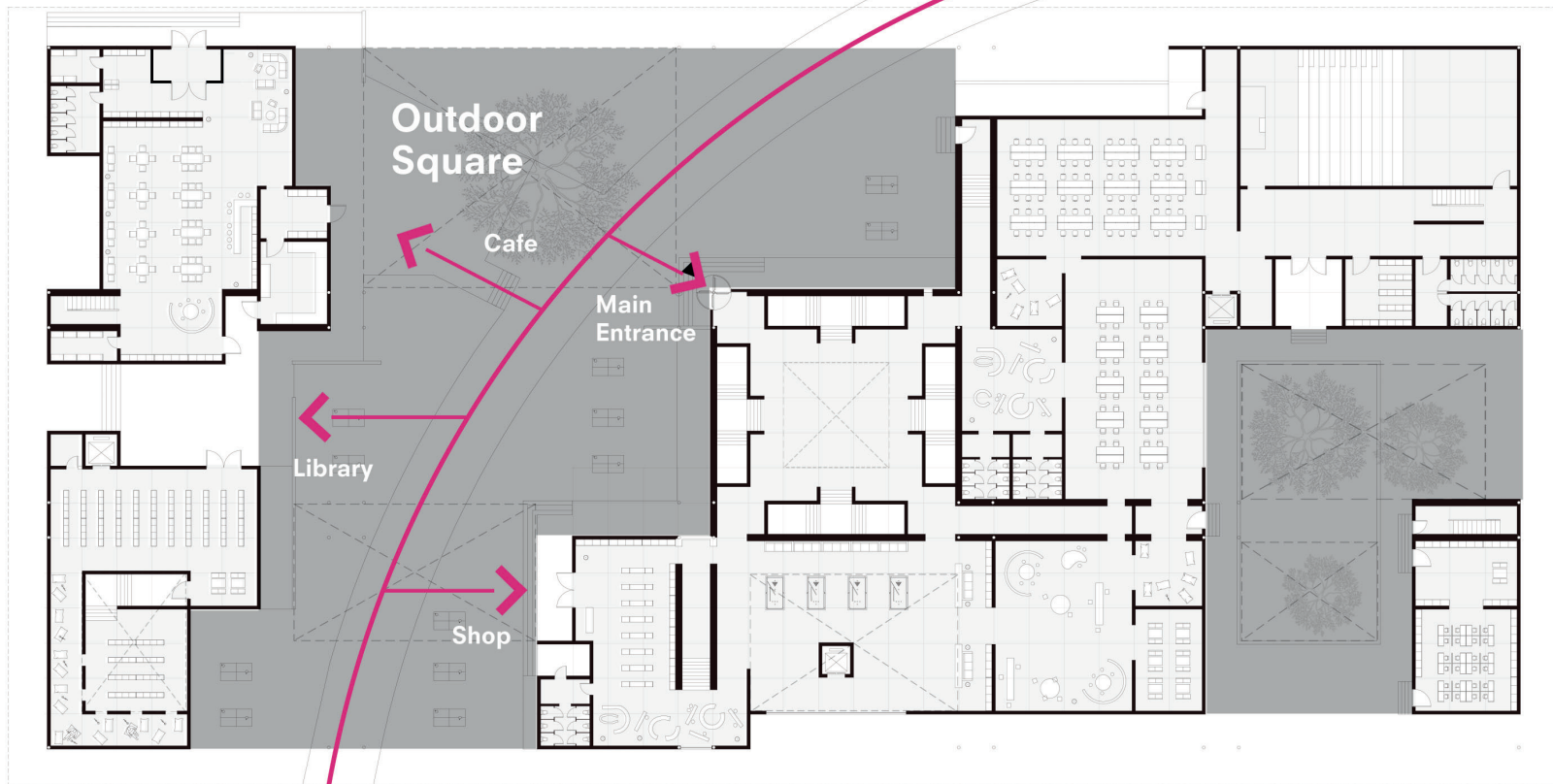

Orientation

STAFF & EQUIPMENT

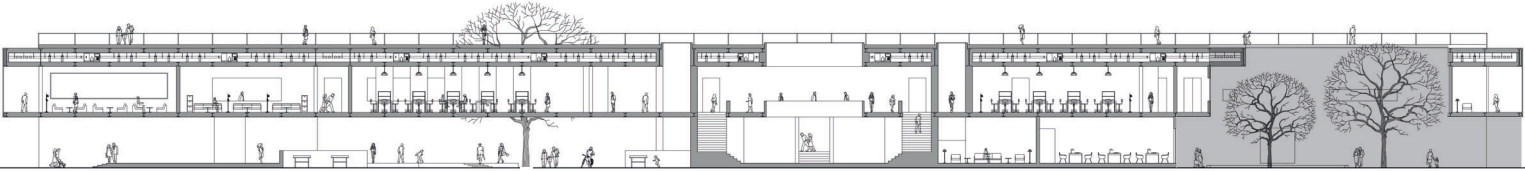
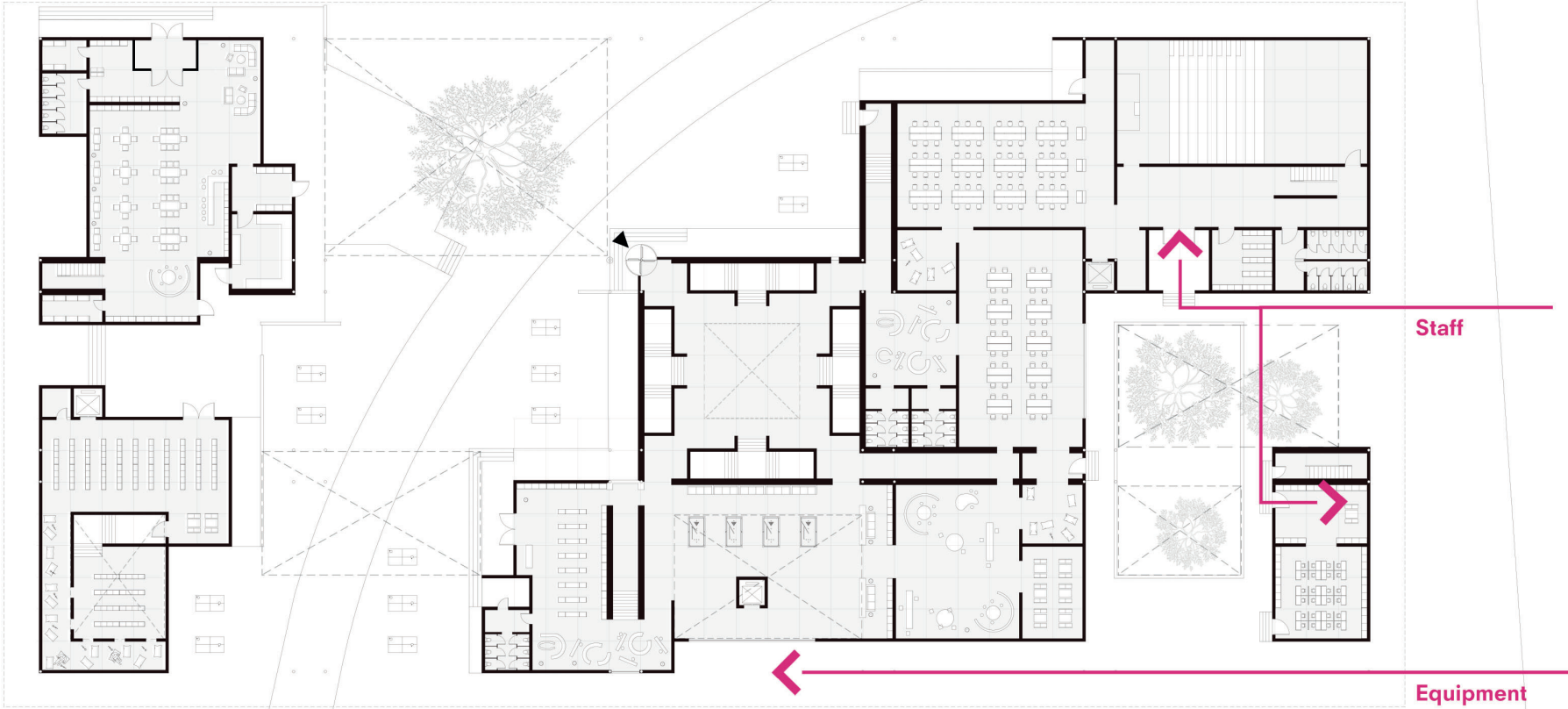

STUDENTS' FLOWS TO THE MAIN ENTRANCE

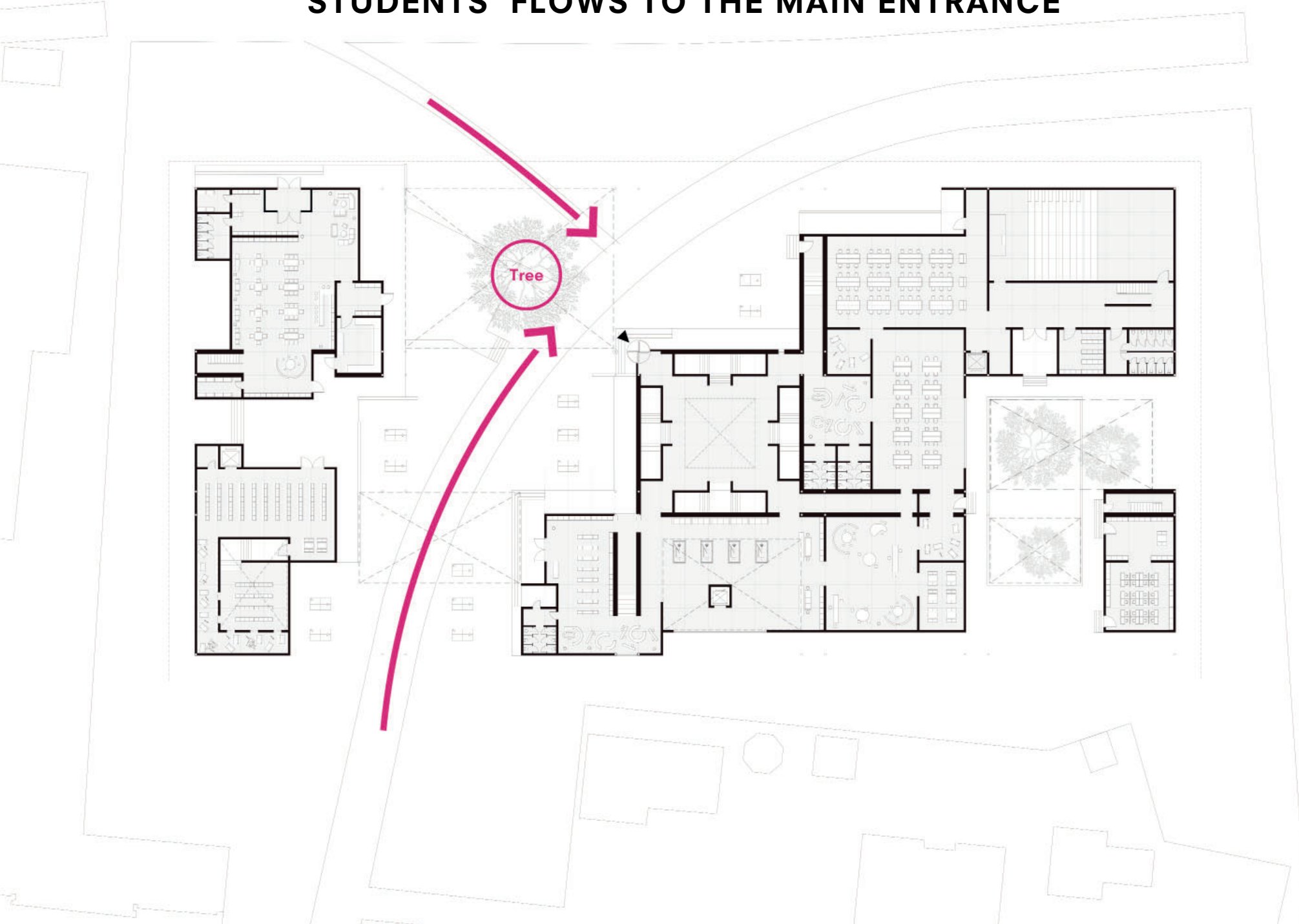



From the south...



From the north...meet under the tree

Orientation

A LANDMARK ALSO A SYMBOL

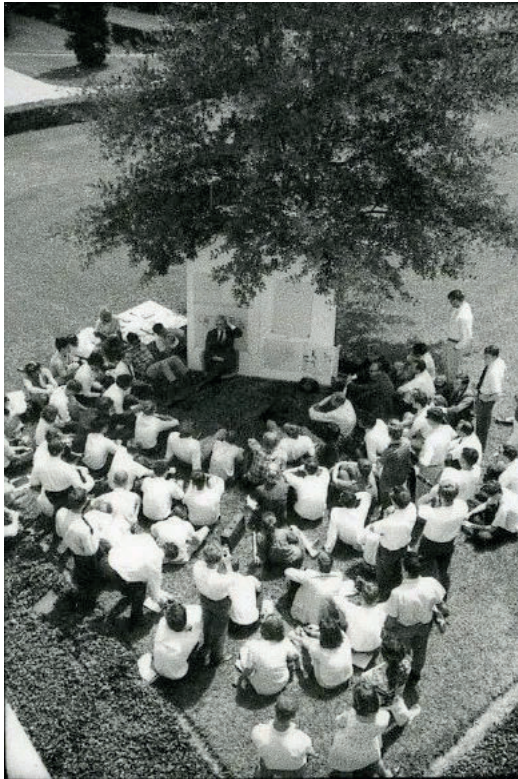

**“The first school probably started with a man under a tree,
and around him the listeners to the words of his mind.”**

Louis Kahn

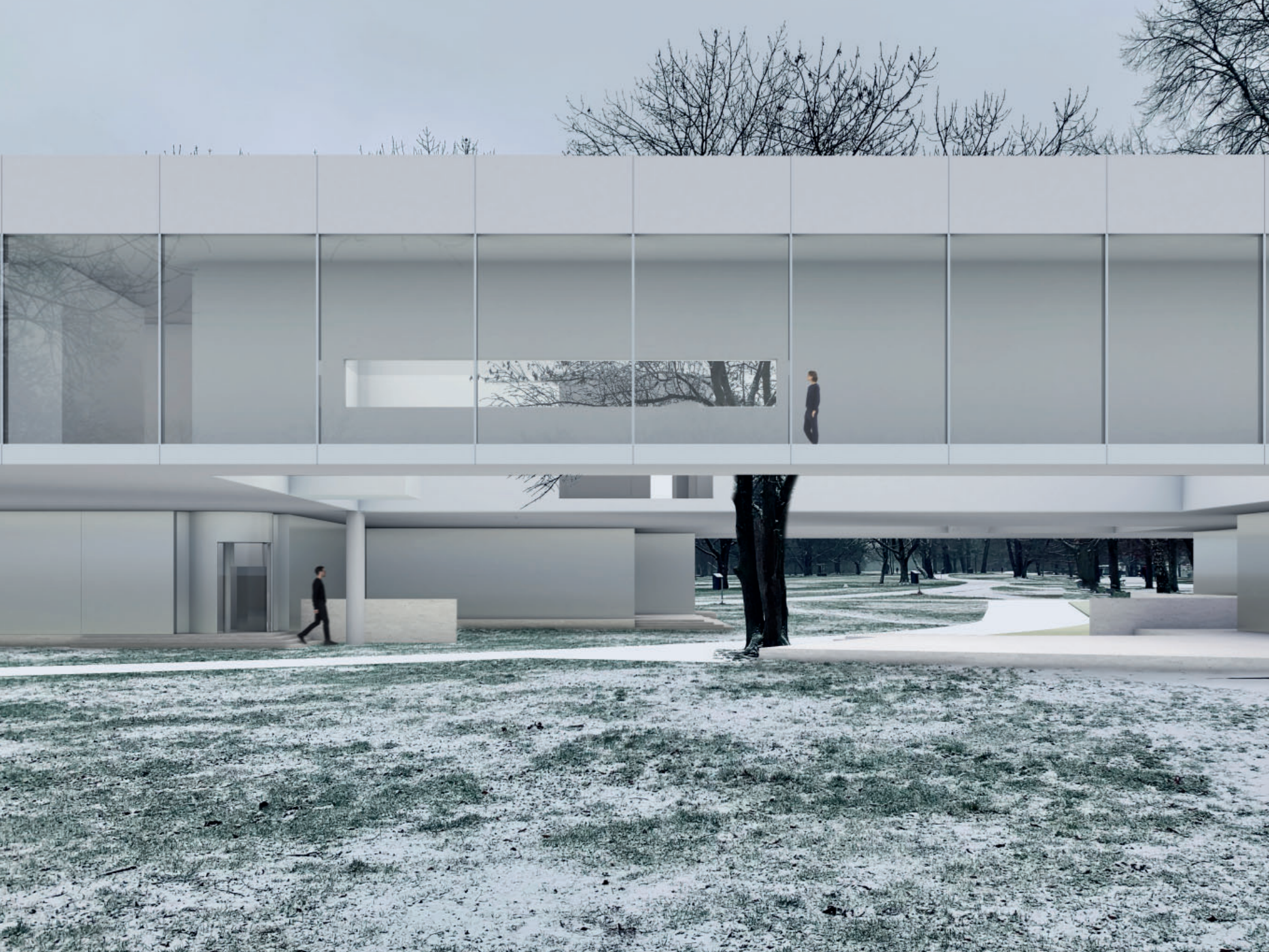



**How can we give people a clear orientation
inside the building?**

Orientation

NET CIRCULATION

Orientation
START POINT

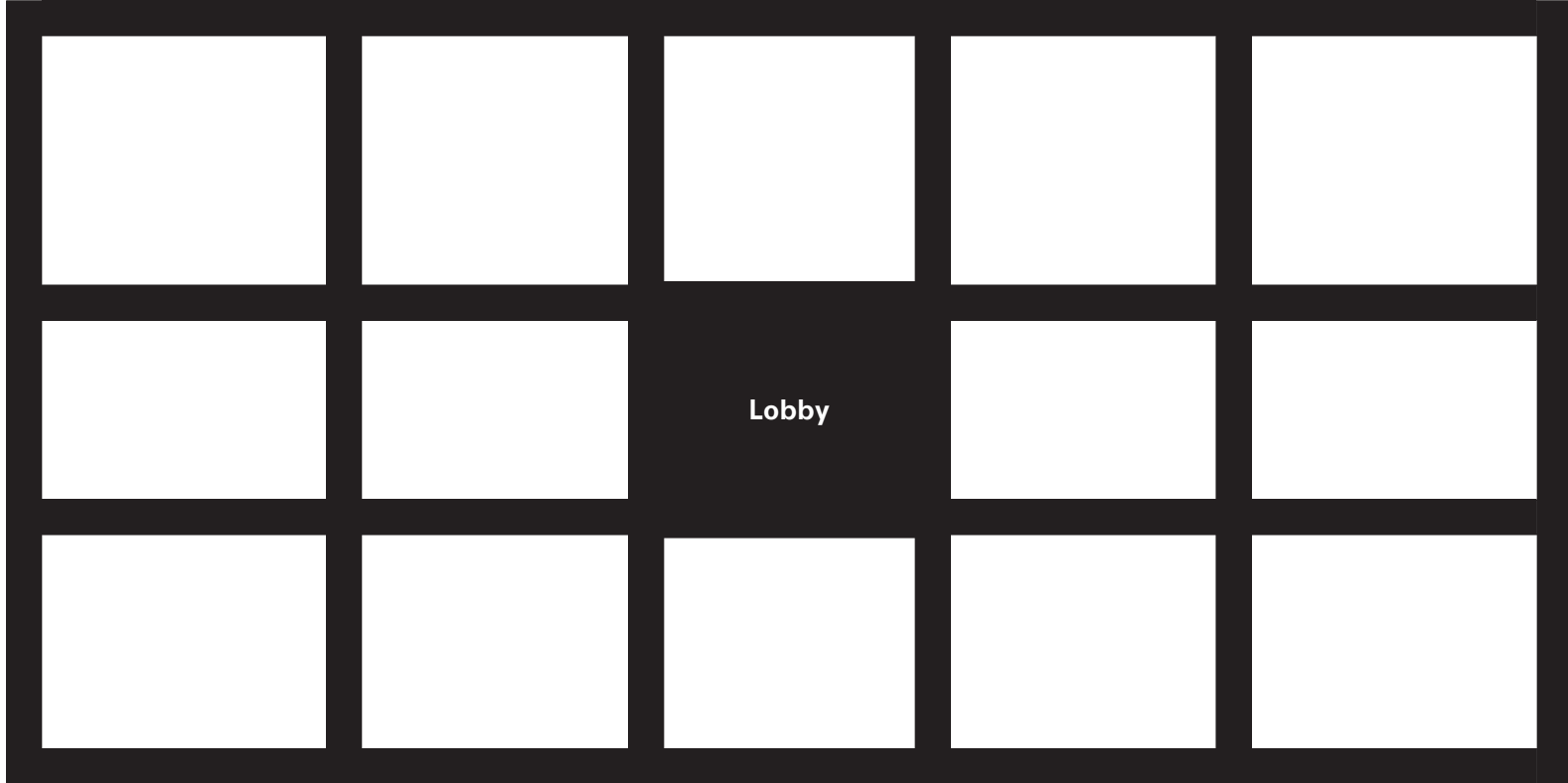

Orientation

PUBLIC LOBBY

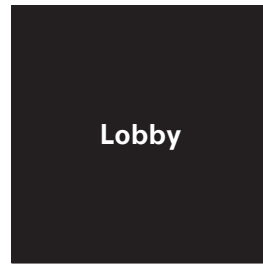

Orientation

FOUR CORRIDORS

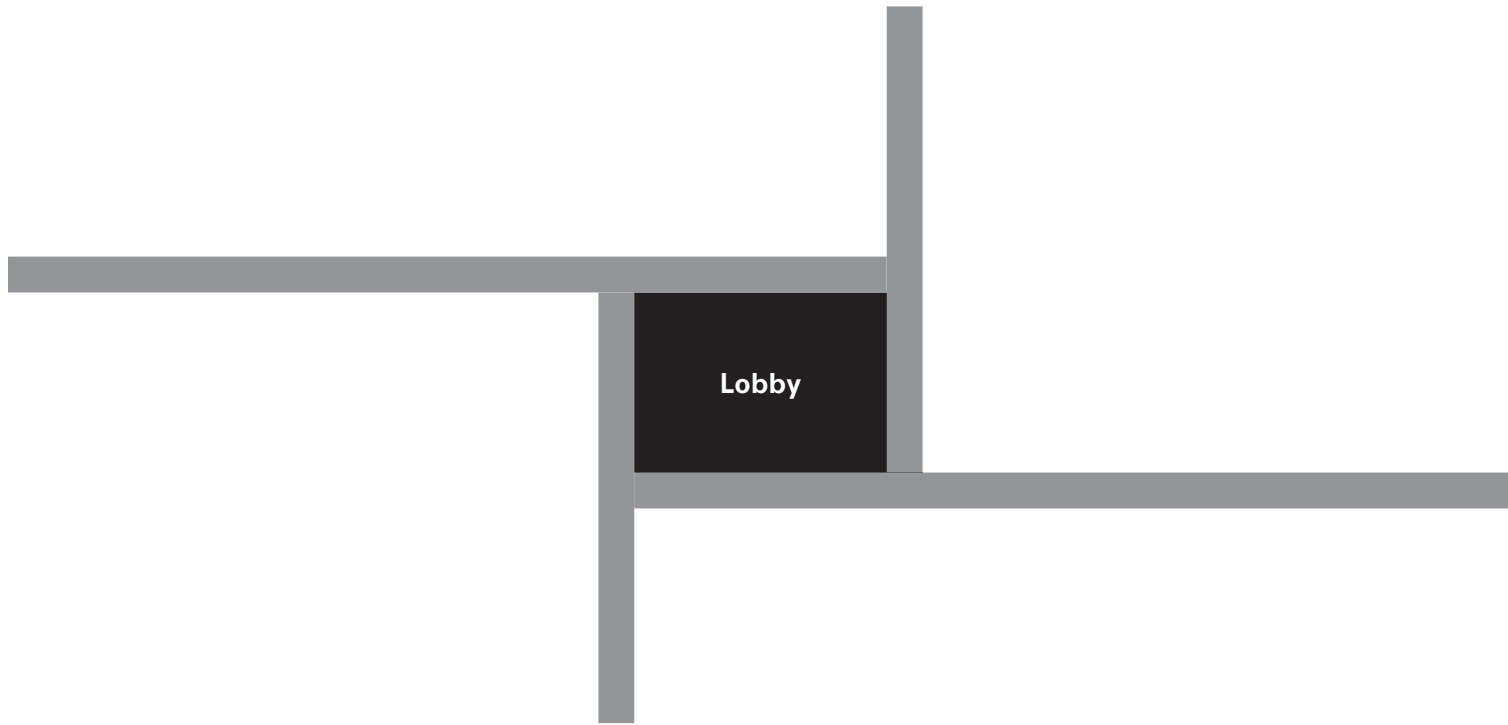

Orientation

SPREAD OUT IN FOUR DIRECTIONS

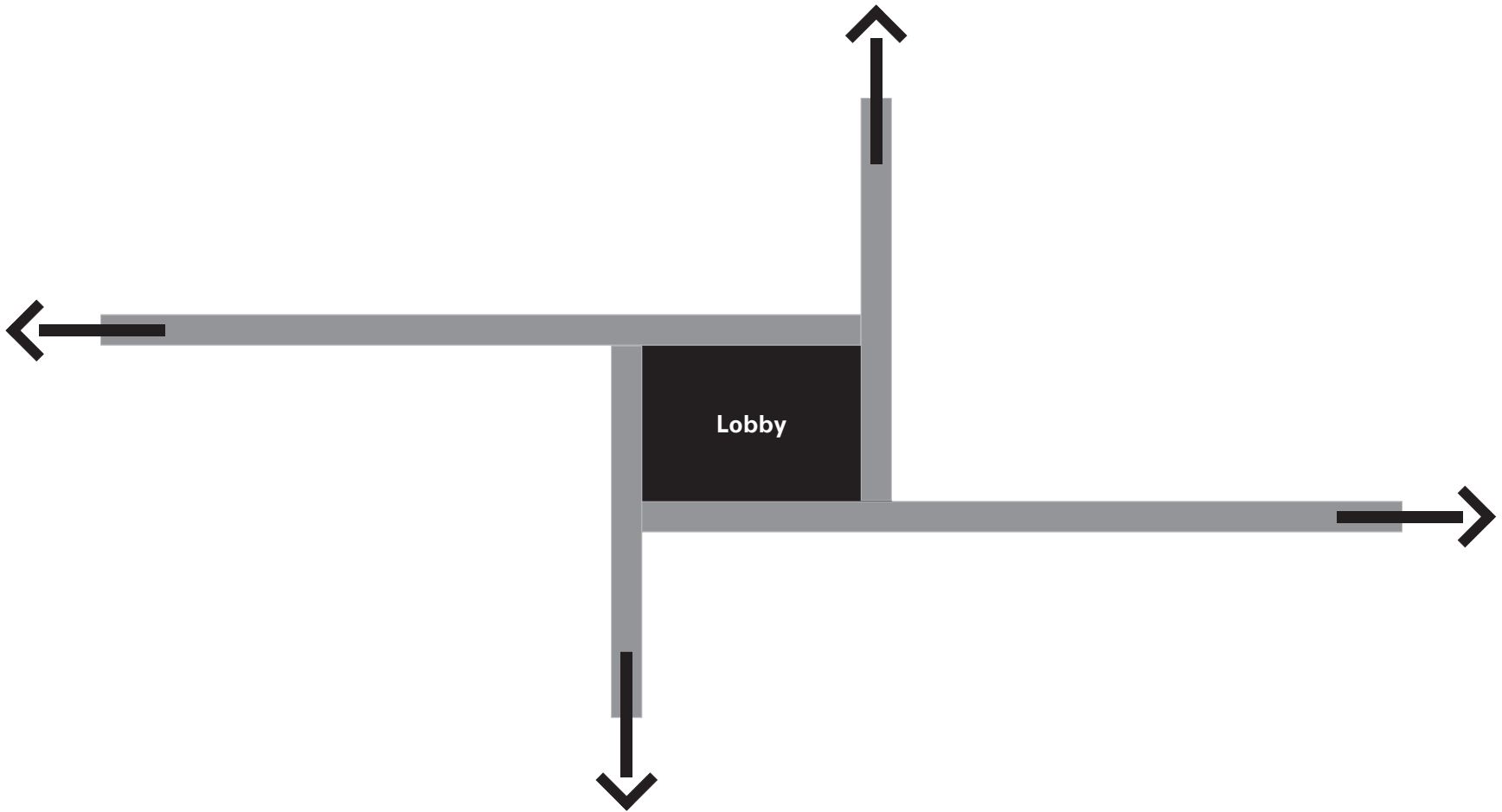

Orientation

GUIDE PEOPLE TO DIFFERENT FUNCTIONS



Orientation

CIRCULAR CORRIDOR

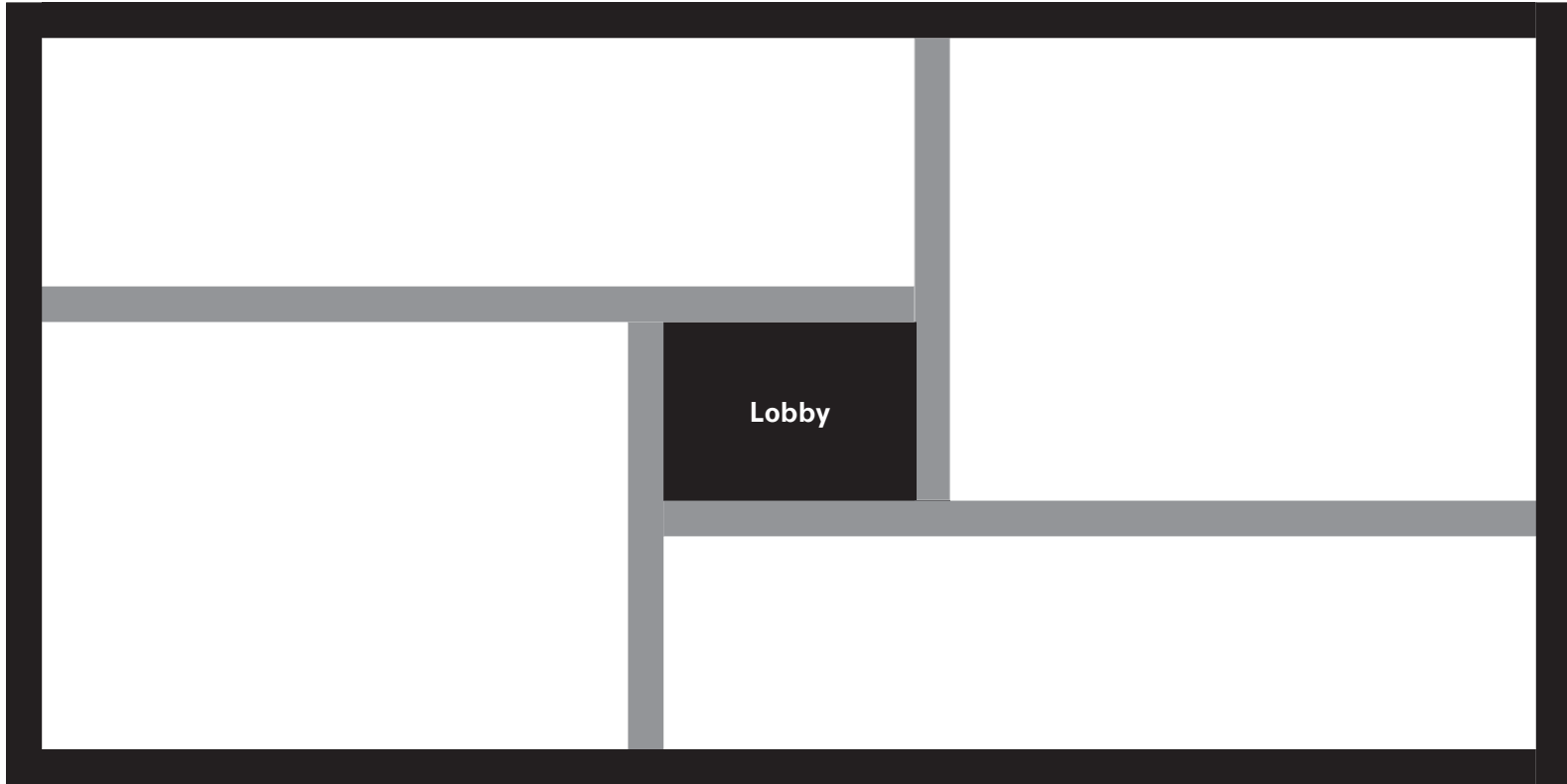

Orientation

IN BETWEEN THE NATURE AND THE LEARNING AREA



Orientation

TO KEEP THE CONTINUITY OF FLOWS

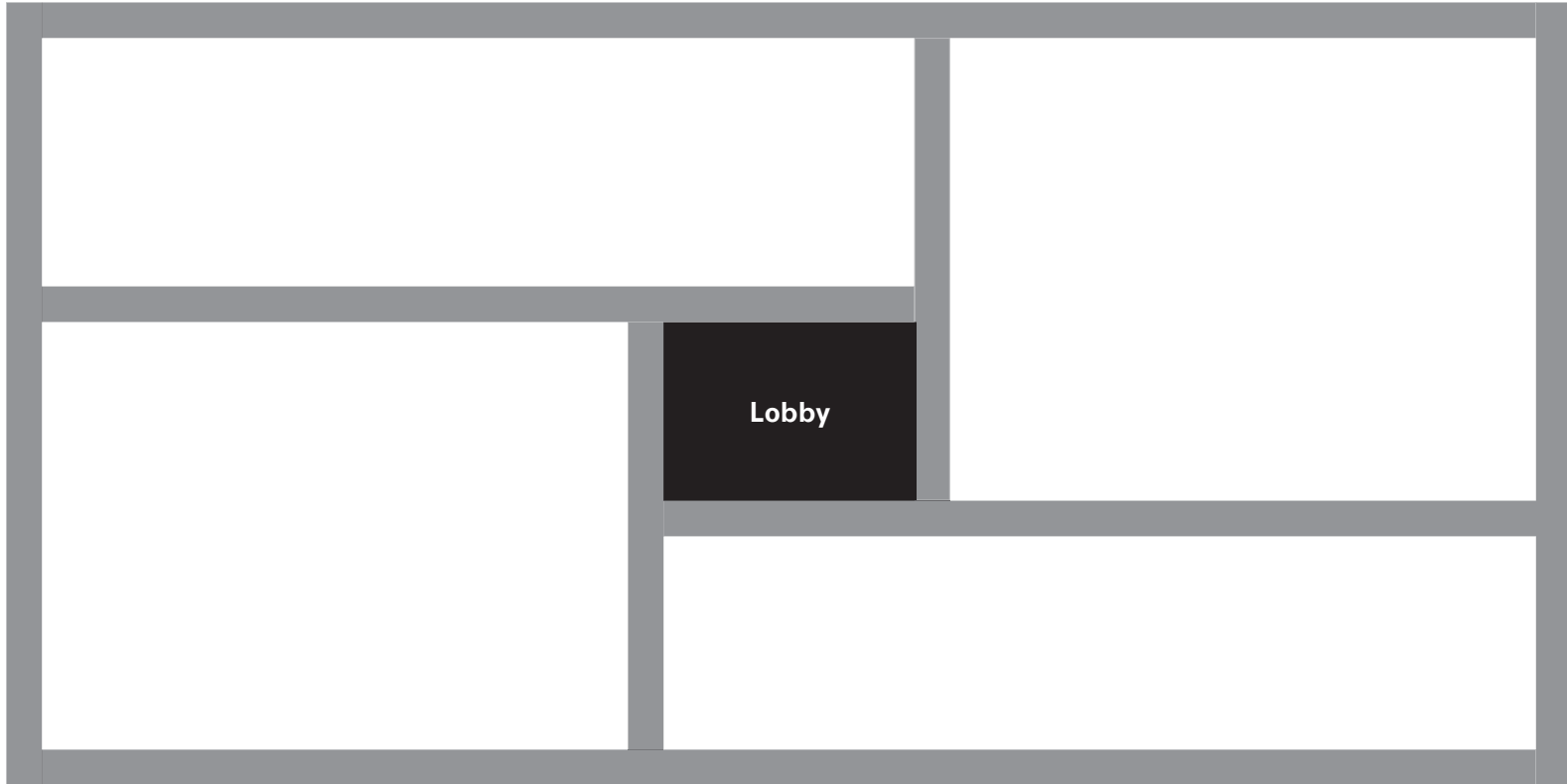

FOUR ZONES DEFINED BY THE MAIN CIRCULATION

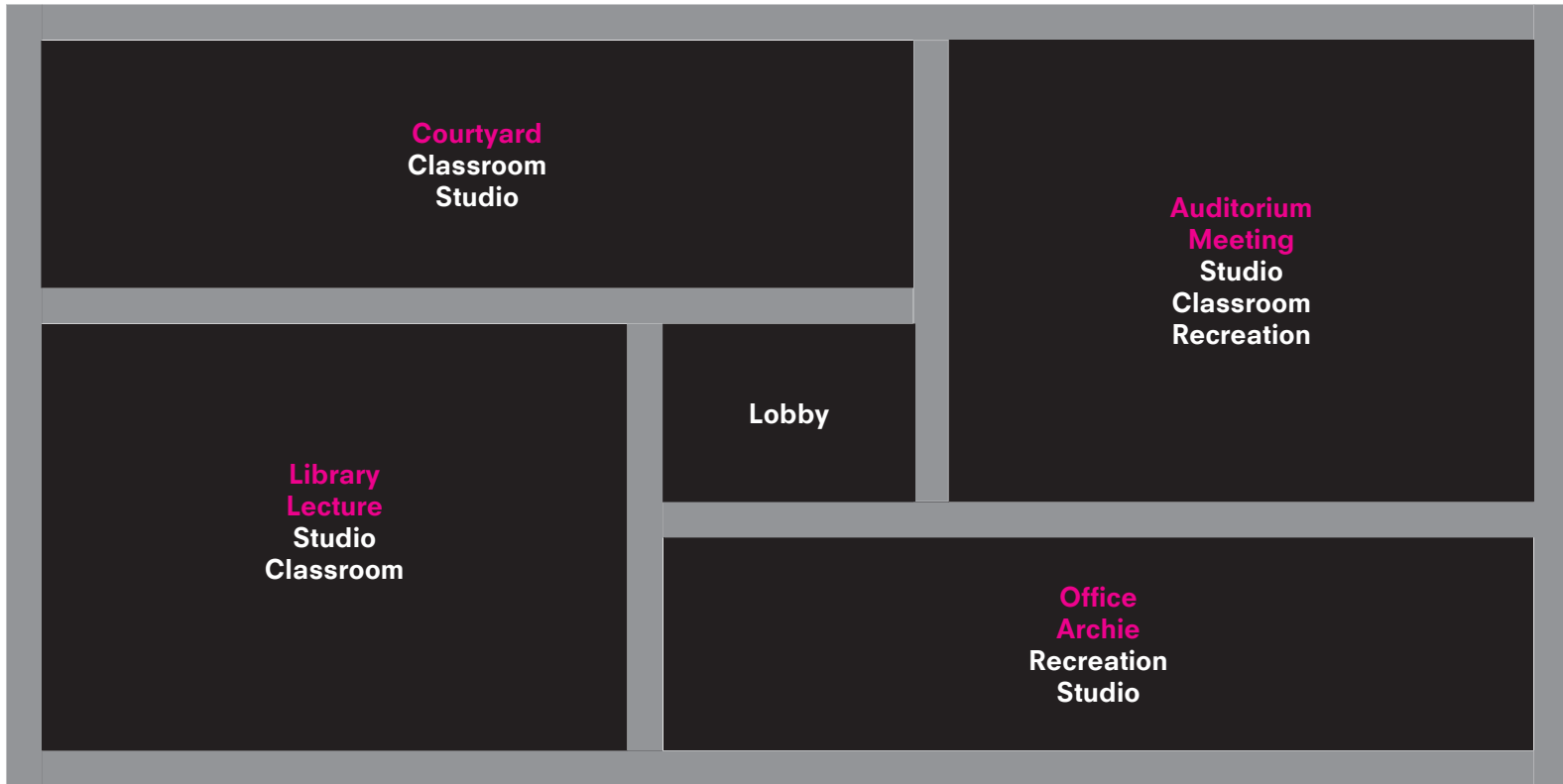

Orientation

COURTYARD AND ATRIUM

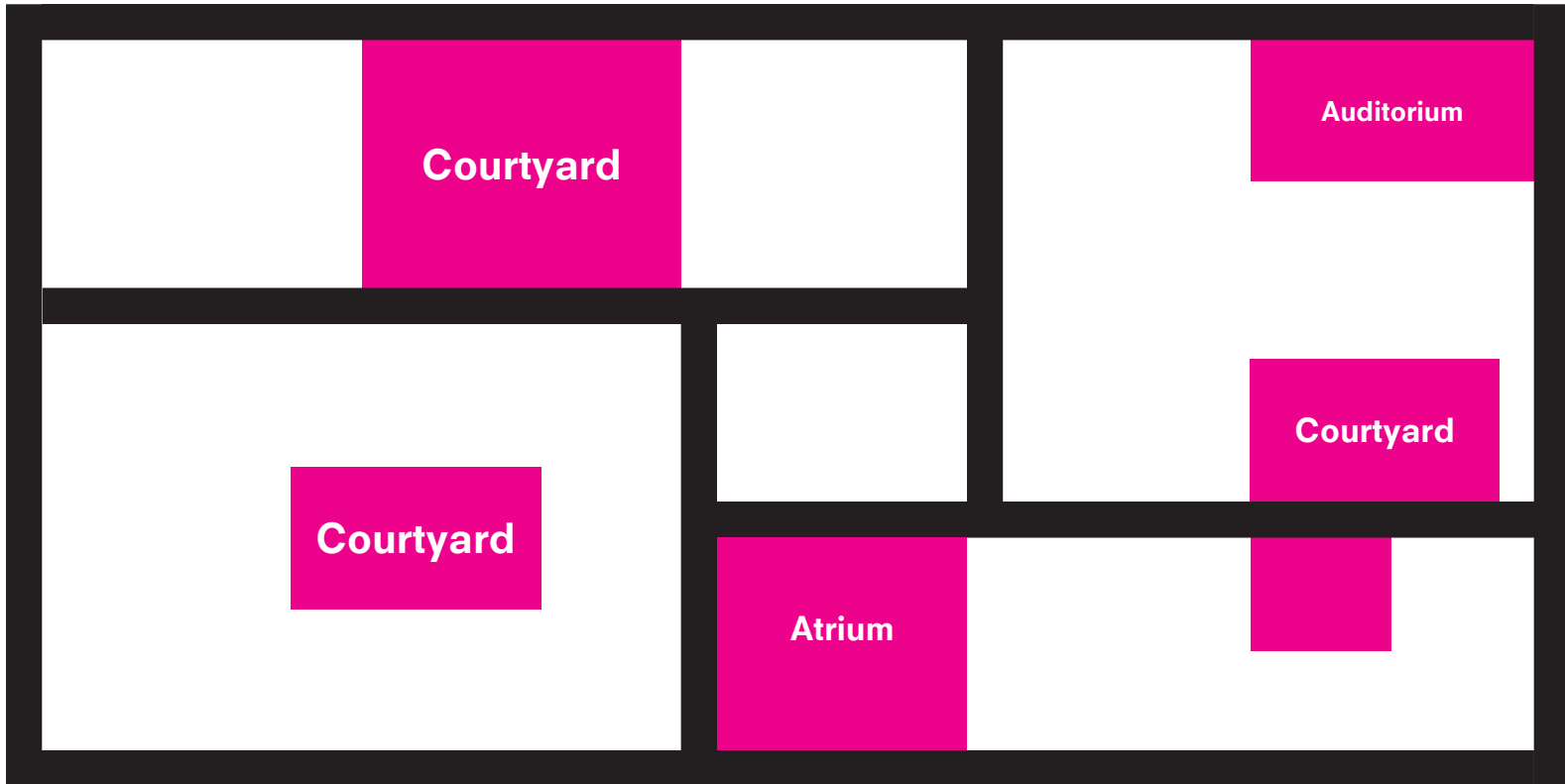

Orientation

COURTYARD AND ATRIUM

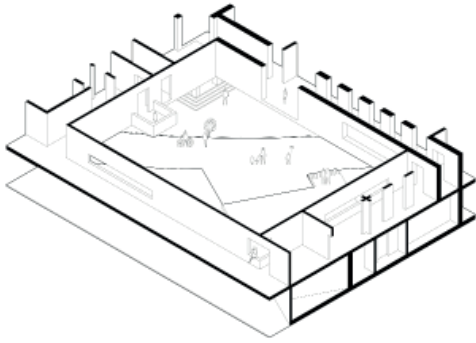

GARDEN OF FORKING PATHS

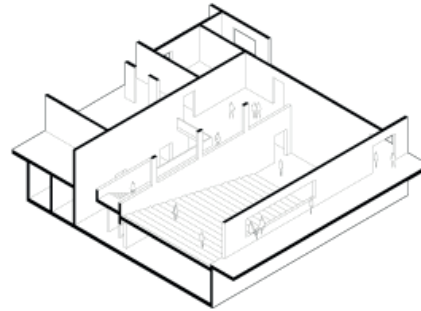

AUDITORIUM

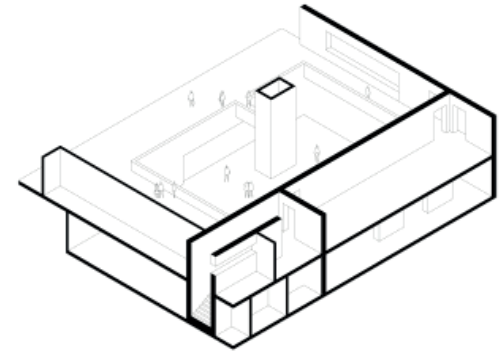

TOWER HALL

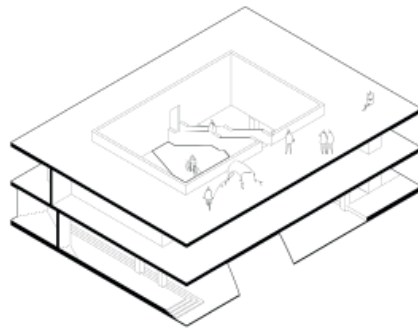

STAIR YARD

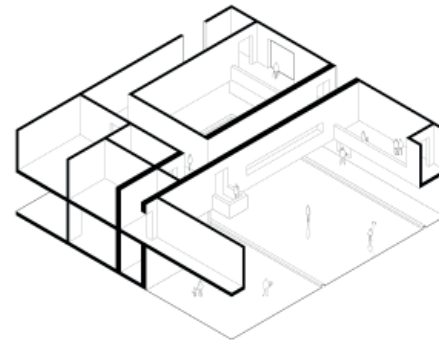

BRIDGE YARD

Orientation

GARDEN OF FORKING PATHS

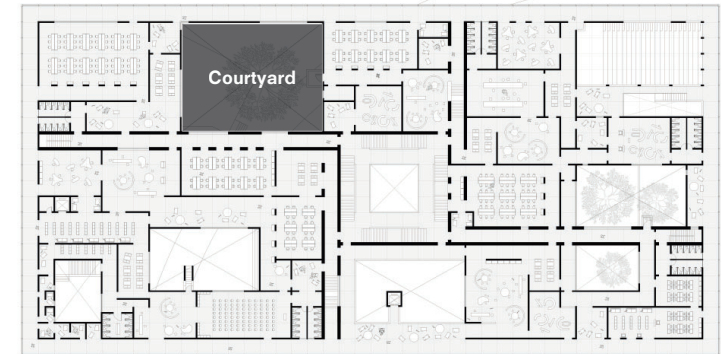
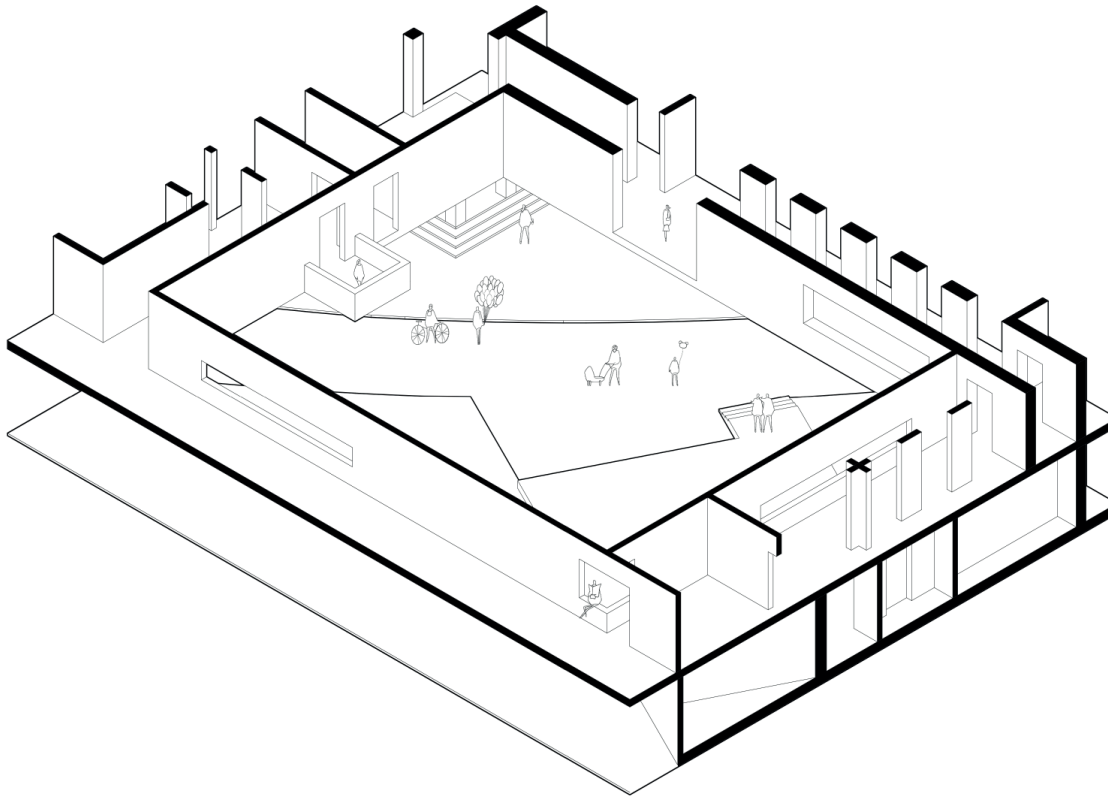

Garden of Forking Paths A natural gathering space

The square at the centre of the courtyard was a natural gathering space, perfect for impromptu meetings, group discussions, or even outdoor classes. **The forking paths, leading off in different directions, encouraged exploration and movement.** As students ascend to the upper floors of the building, they are greeted with a view of the courtyard below. The windows and balconies that line the perimeter of the upper floors provide opportunities to perceive what is happening outside.

Orientation

GARDEN OF FORKING PATHS



Orientation

GARDEN OF FORKING PATHS



Orientation

COURTYARDS & ATRIUMS

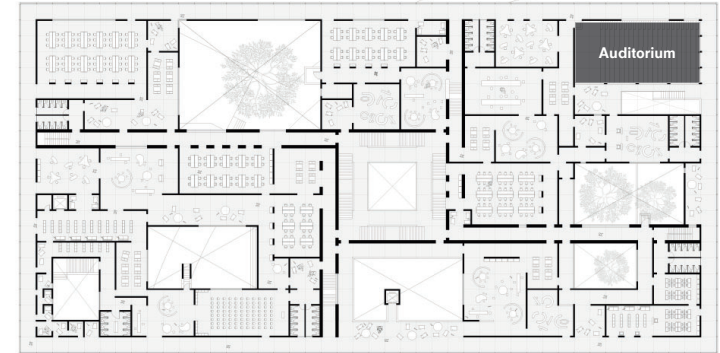
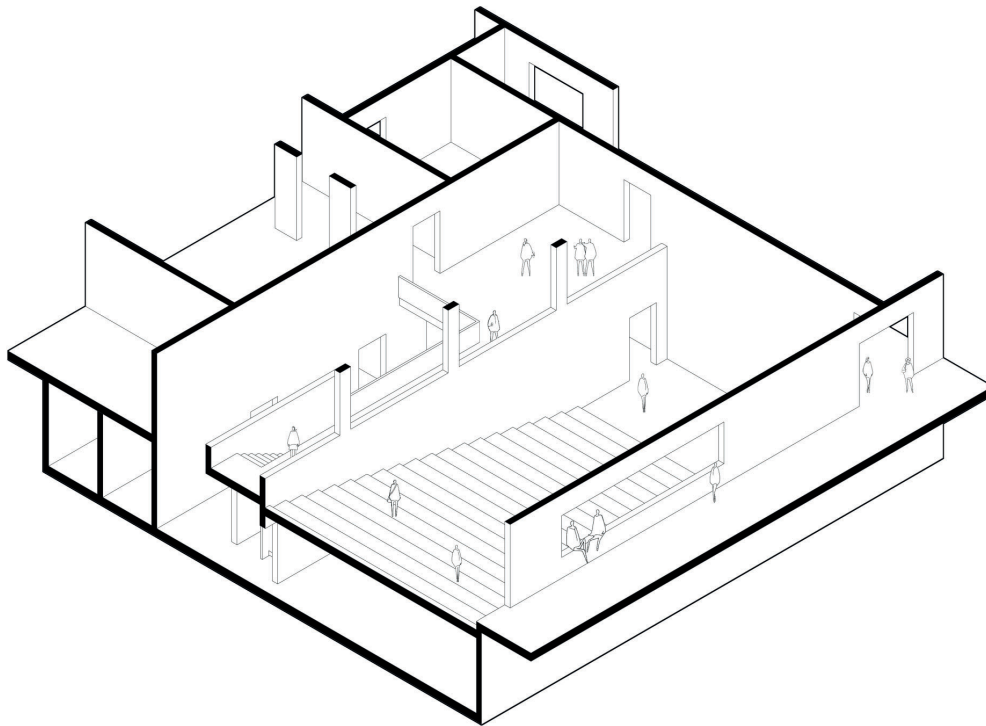

Auditorium
provide a clear view of the events happening inside

As students walk through the corridors surrounding the auditorium, they are able to catch a glimpse of the activity taking place within. The large glass windows lining the walls of the auditorium allow for natural light to pour in and provide a clear view of the events happening inside. This creates an atmosphere of transparency, allowing students to feel connected to the events taking place within the faculty.

Orientation

CORRIDORS AROUND

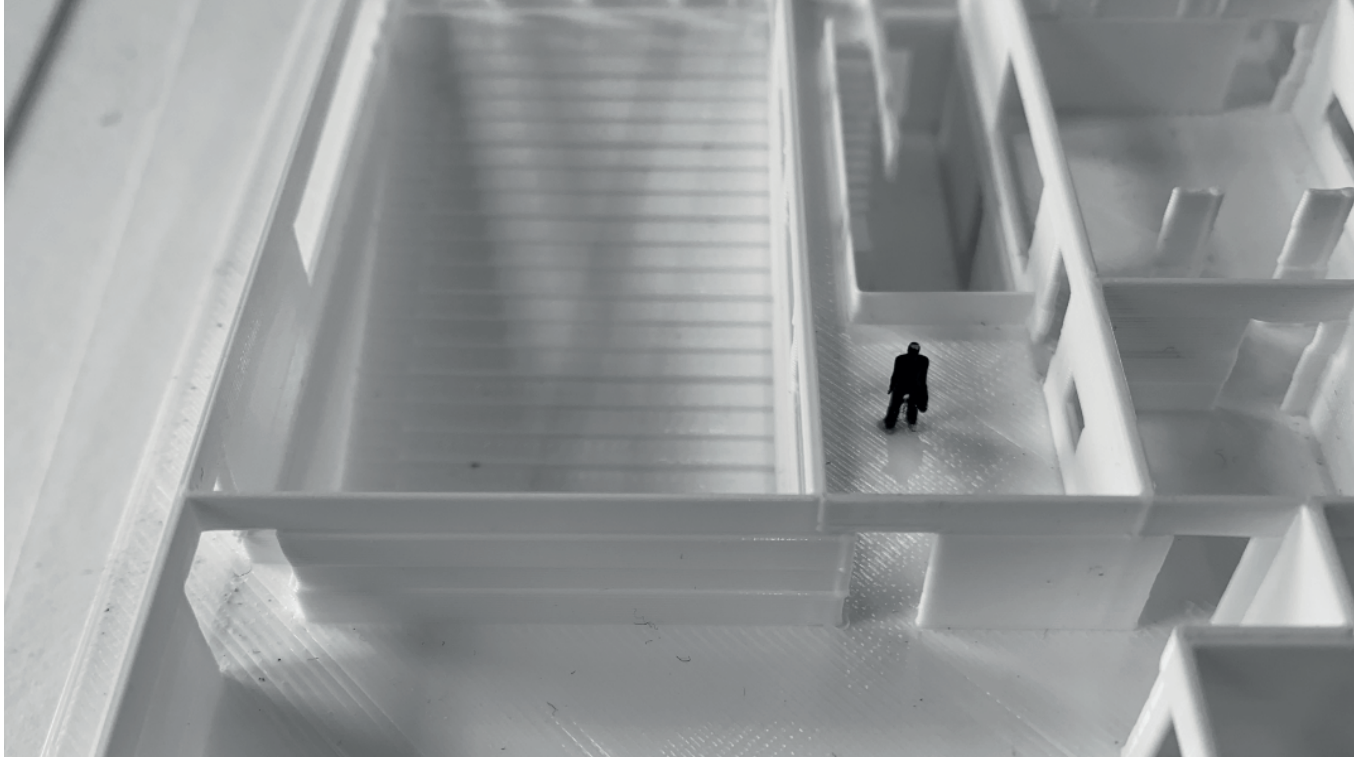

Orientation

OPENNINGS AND BALCONIES



Orientation
BRIDGE YARD

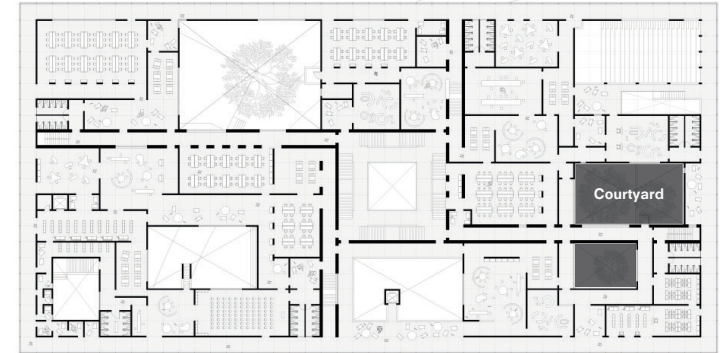
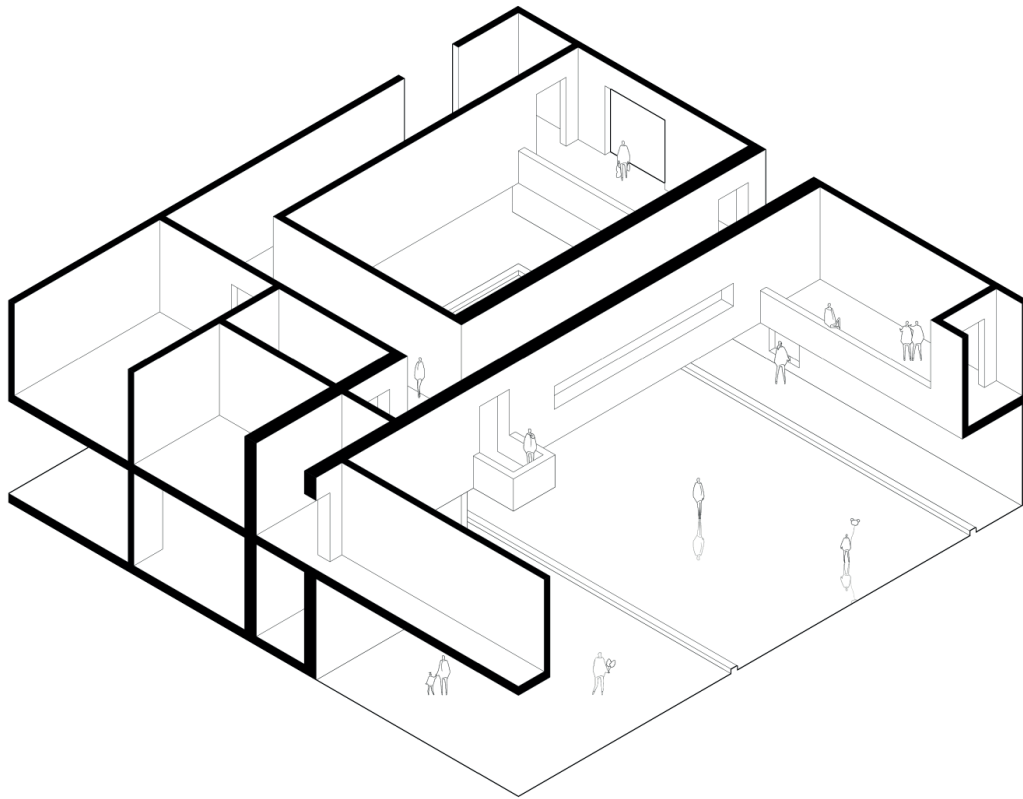

Bridge Yard
Span over the courtyard and connect the space

The centrepiece of the courtyard is a bridge that spans between the staff offices and the classrooms. **As students and staff moved across the bridge, they were treated to stunning views of the outside world, bringing a sense of openness to the space.**

Orientation

SPANS BETWEEN THE OFFICE AND THE CLASSROOM



Orientation

HALL OF THE TOWER

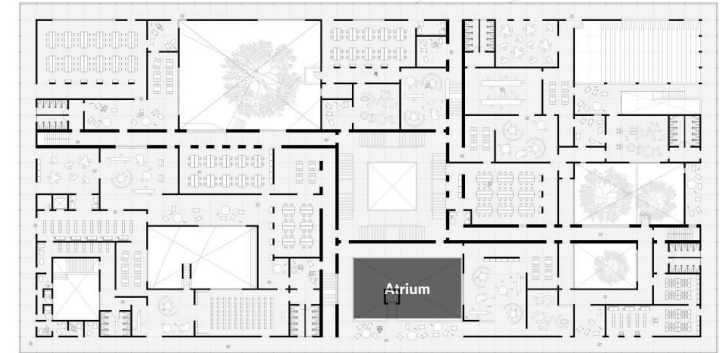
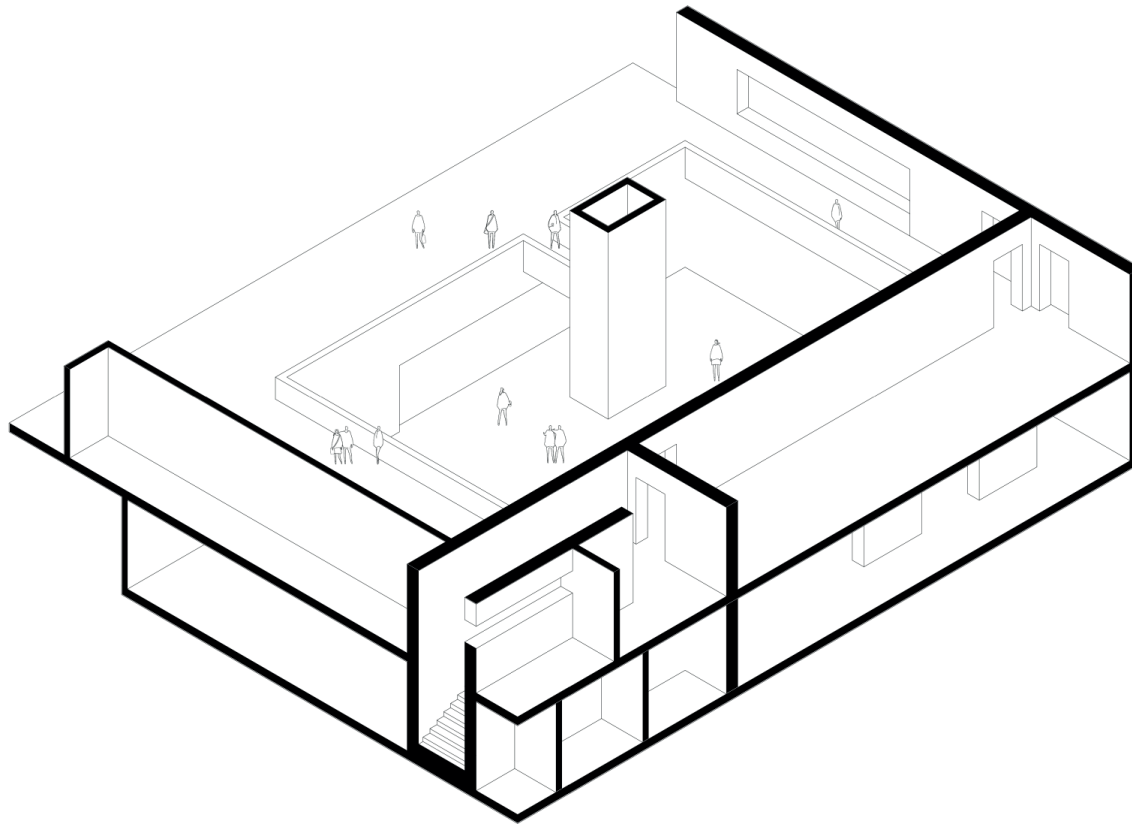

Hall of The Tower
Provides vertical transportation

At its centre, a surprising feature reveals itself: **a mysterious tower.** **The tower is not only a visual spectacle, but also an elevator that provides efficient vertical transportation** throughout the building. As students explore the hall, the hidden tower adds an element of mystery to the space.

Orientation

VERTICAL TRANSPORTATION



Orientation

STAIR YARD

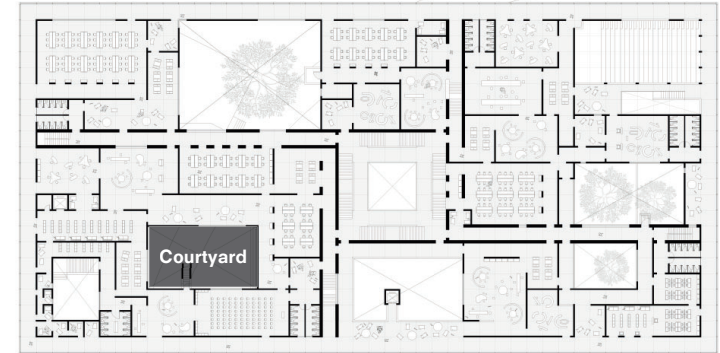
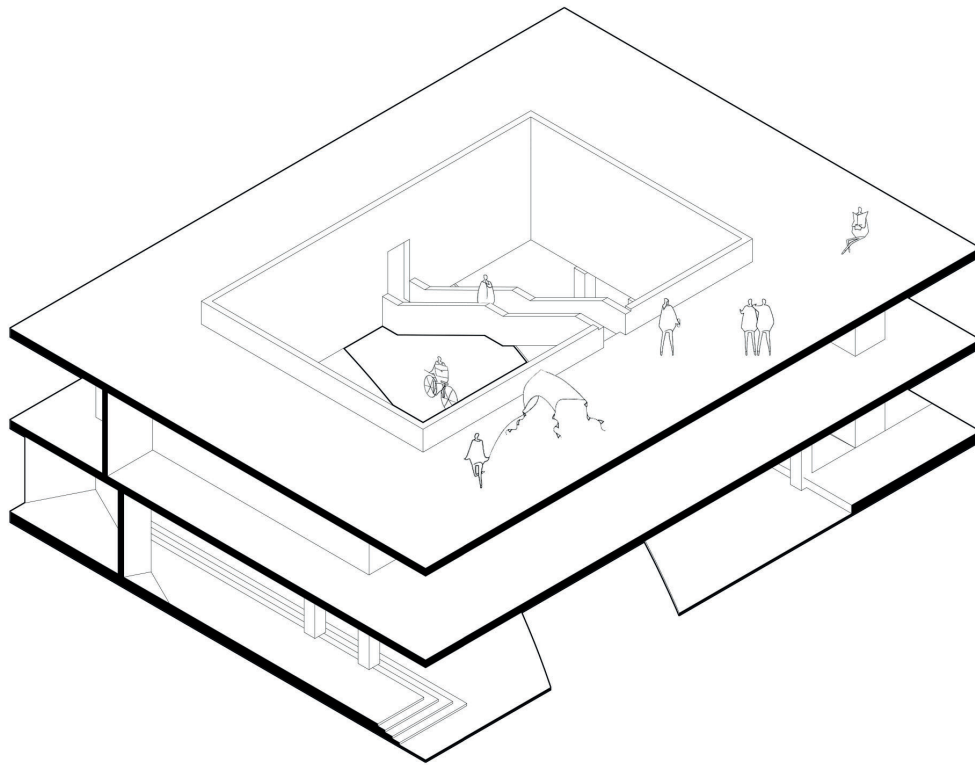

Stair Yard

Inviting students to go upwards to roof garden

The stair's design encouraged movement and exploration, inviting students to go upward towards the roof where they could enjoy breathtaking views of the courtyard. The combination of the stair and courtyard created an experience that was both functional and beautiful, enhancing the daily lives of the students who used it.

Orientation
STEP UPWARDS



Orientation

GRASS, WATER AND SKY



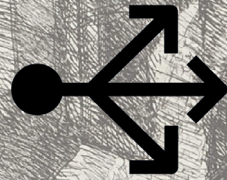

MULTIPLE ROUTES

FACULTY OF COMPUTER SCIENCE

Multiple routes

COURTYARD AND ATRIUM

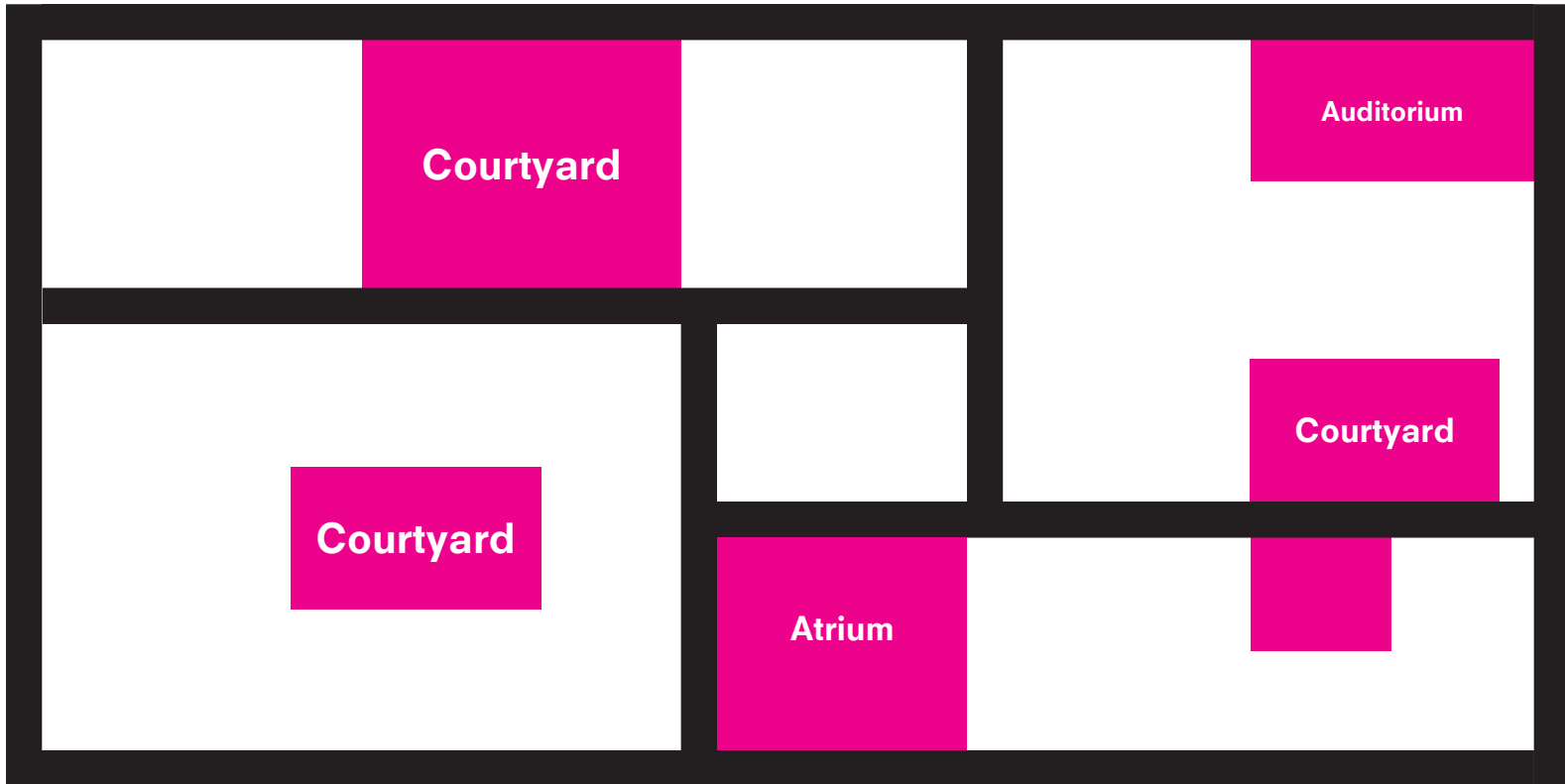

Multiple routes

APPLY THE FUNCTION PROGRAM

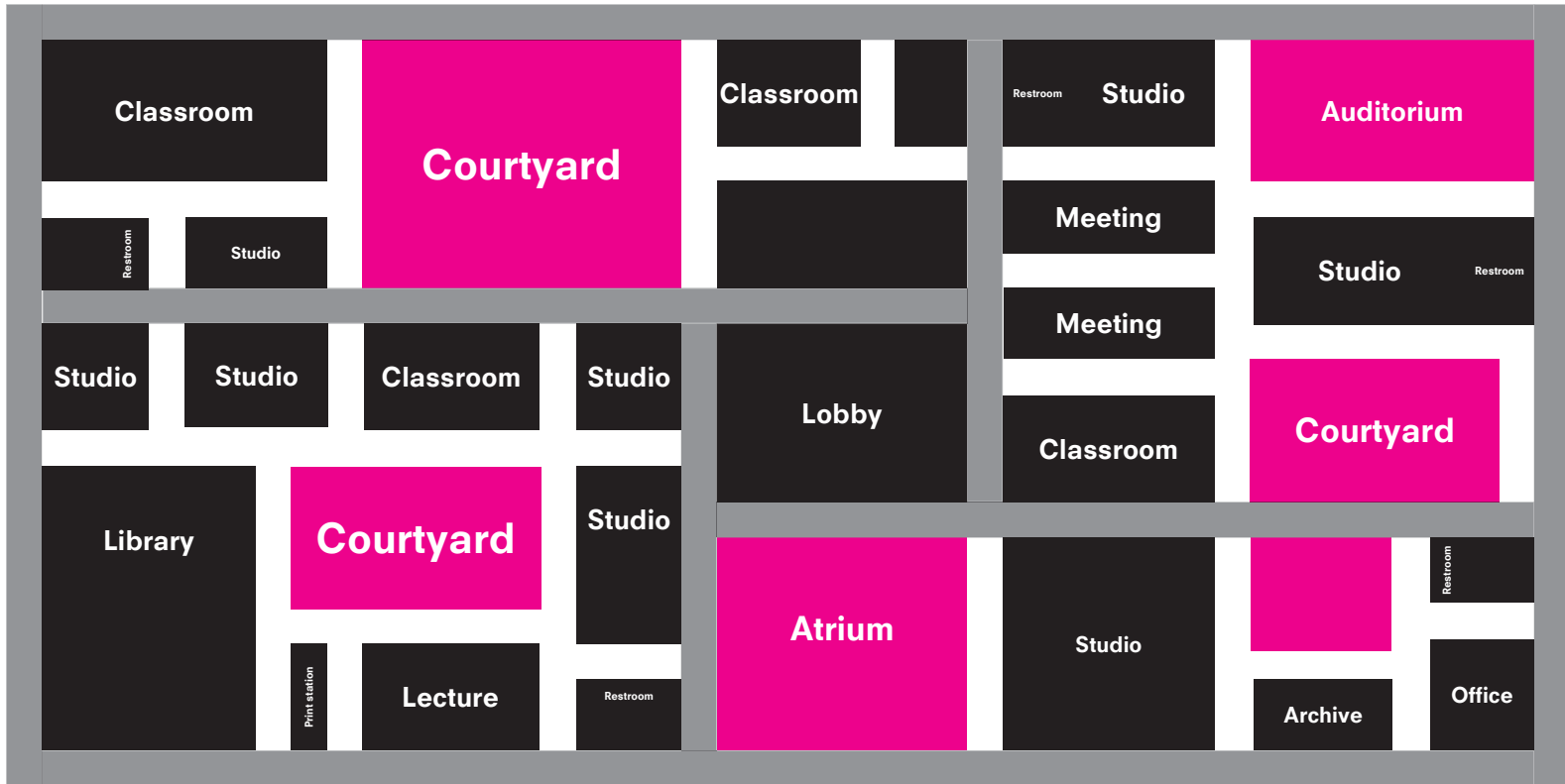

Multiple routes
NET CIRCULATION SYSTEM

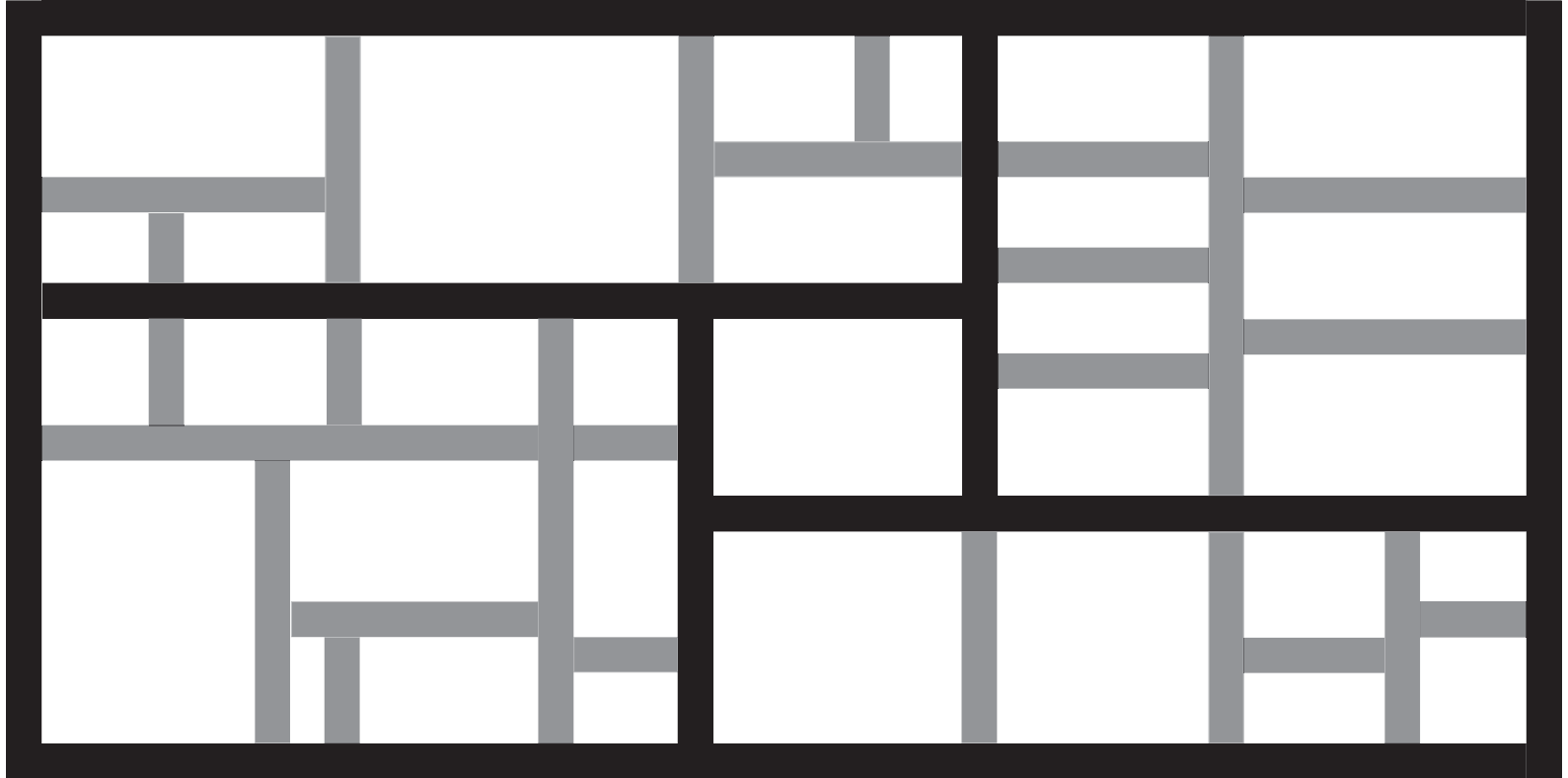

Multiple routes

MAIN CIRCULATION



Multiple routes
SUB CIRCULATION

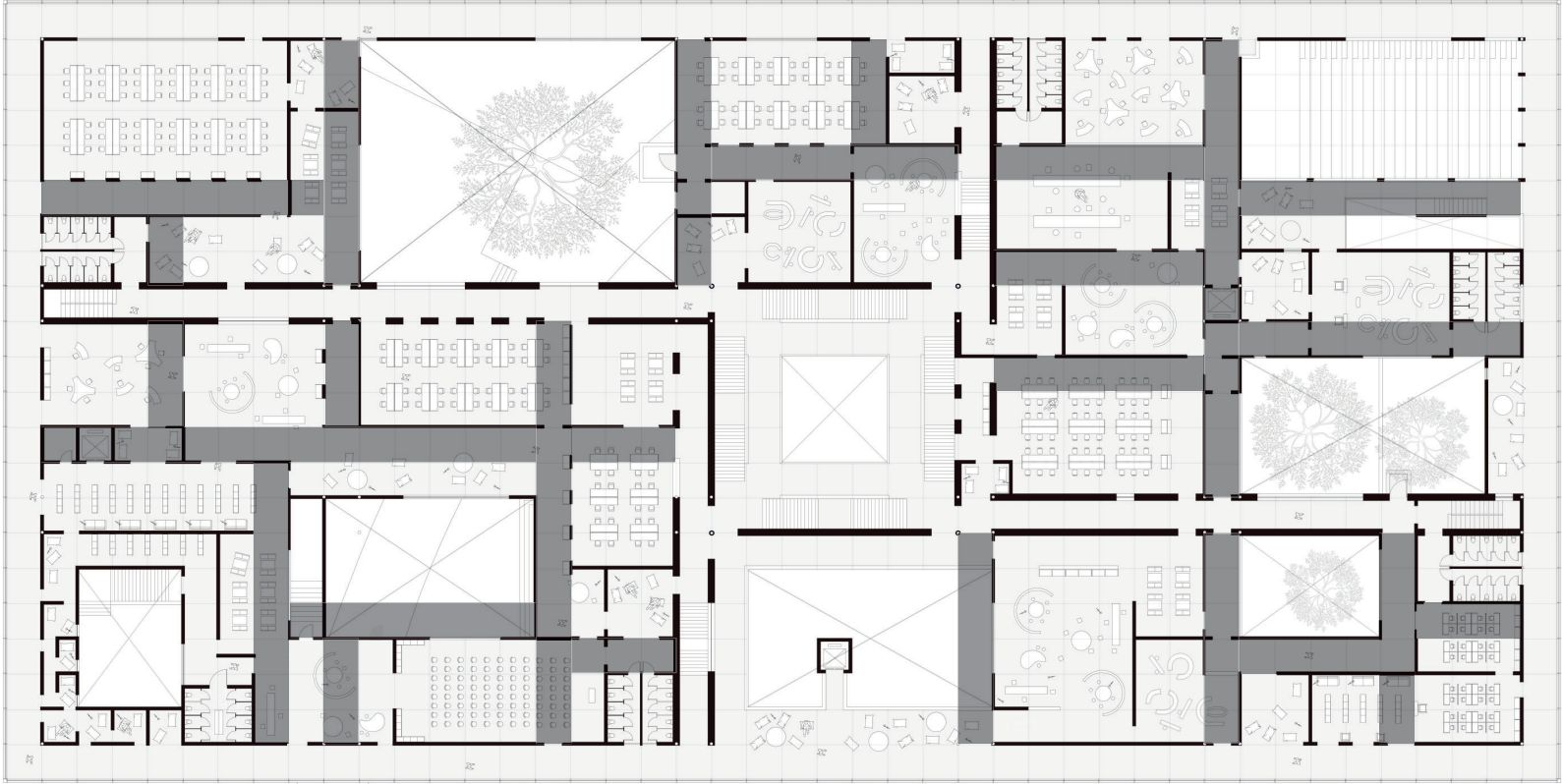

Multiple routes

NET: OFFERS CONNECTIONS & PROVIDES OPPOTUNITIES

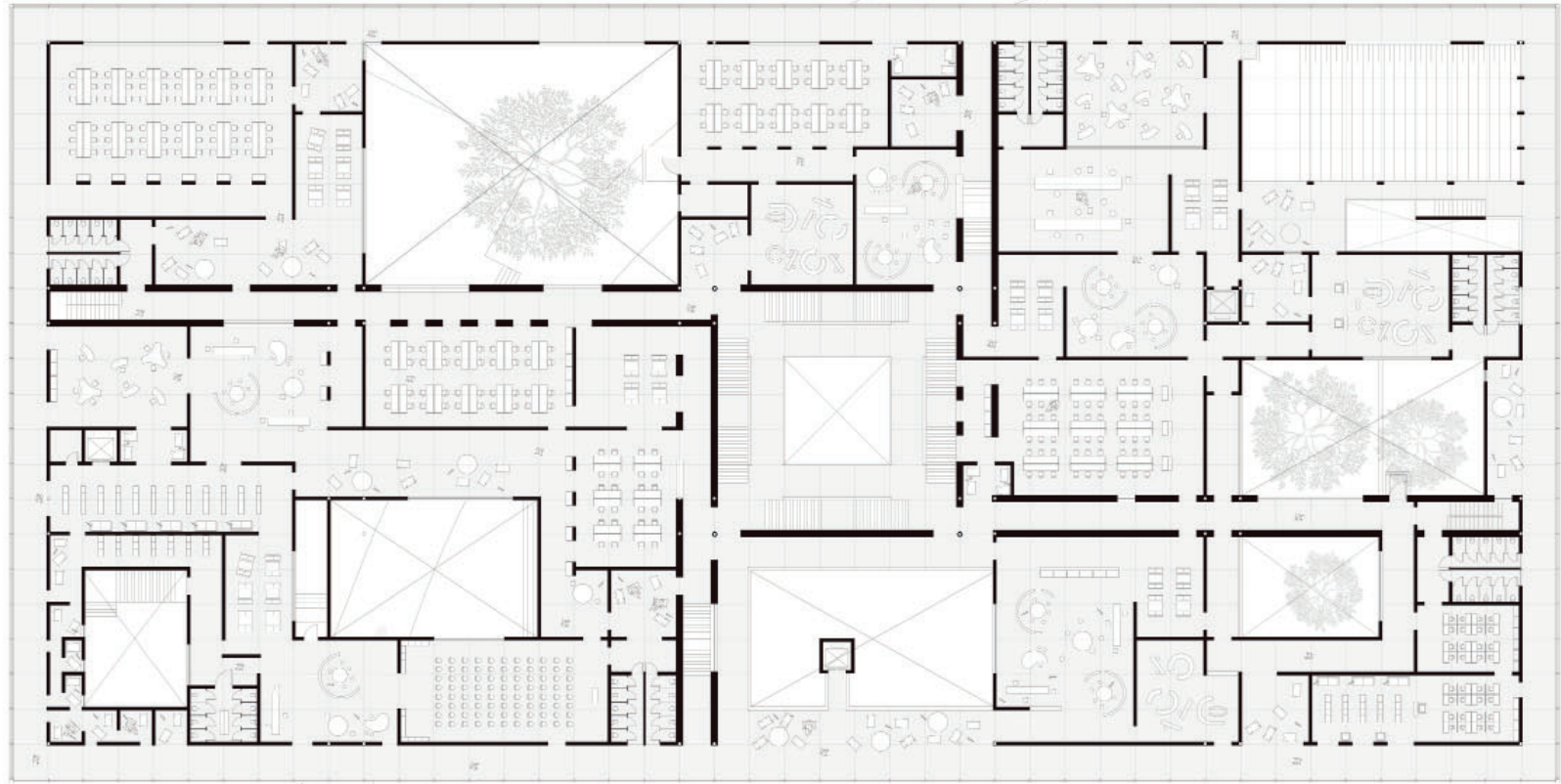



PERMEABILITY

FACULTY OF COMPUTER SCIENCE

HIGH PERMEABILITY: 4 PROTOTYPES OF CIRCULATION

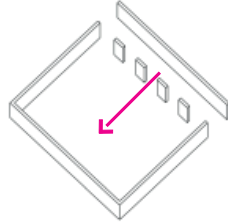

Colonnade

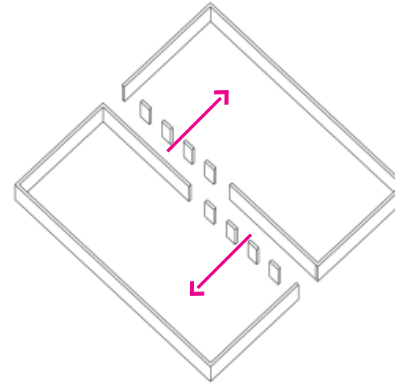

Long colonnade

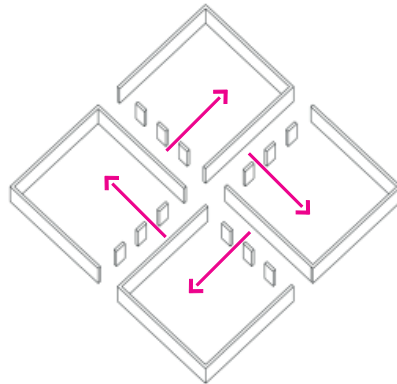

Windmill

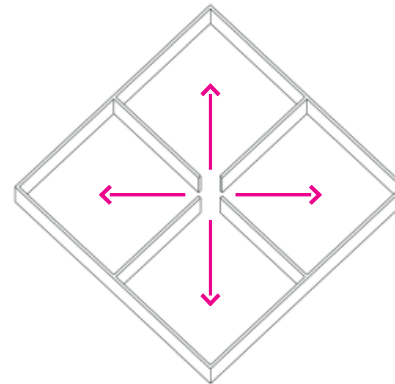

Cross

Permeability

WINDMILL PROTOTYPE

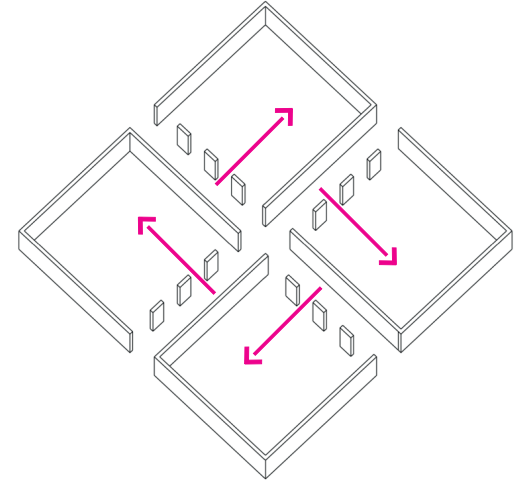

**WINDMILL
MAIN CIRCULATION STRUCTURE**

Permeability

OPENNINGS ON THE BOUNDARIES

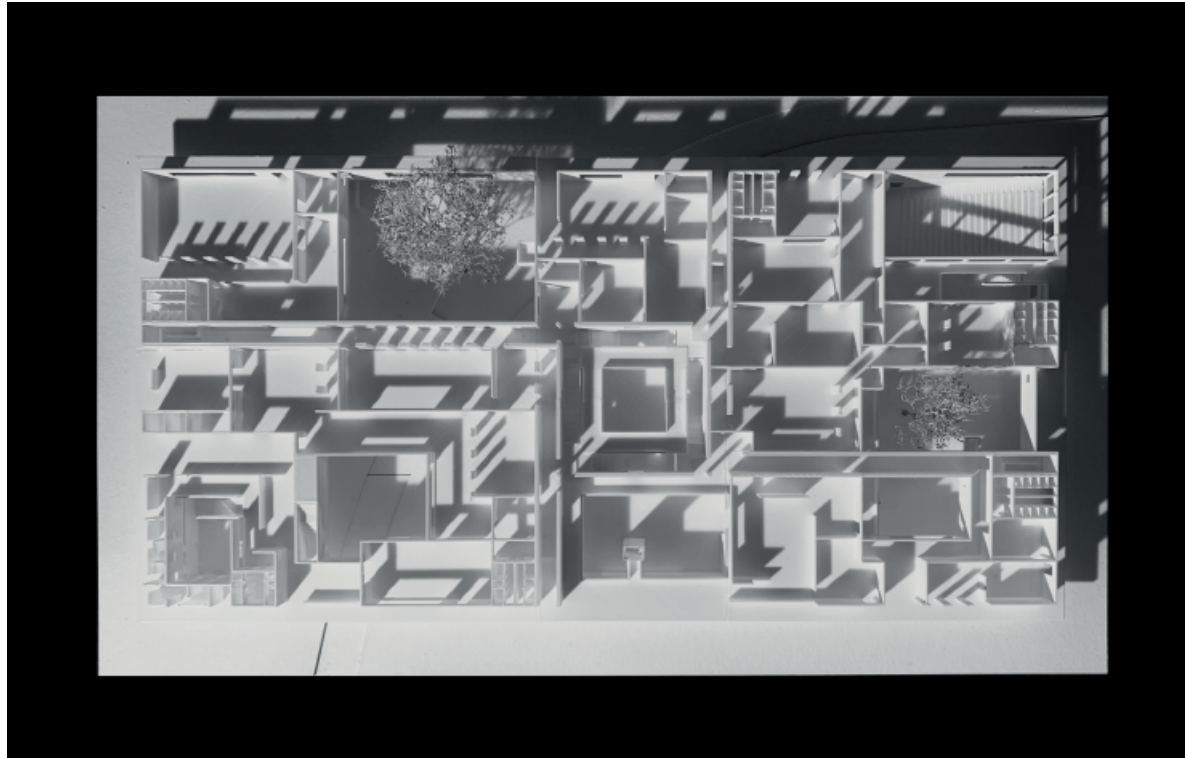

Permeability

CONTROL PEOPLE'S VISION



Permeability

COLONNADE PROTOTYPE

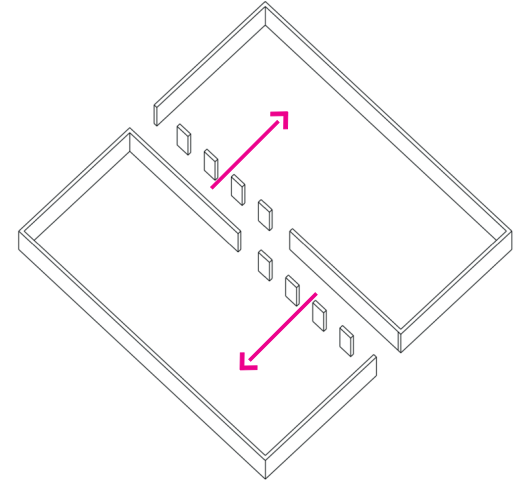

**COLONNADE
CIRCULATION BRANCHES**

Permeability

COLONNADE BESIDE A CLASSROOM

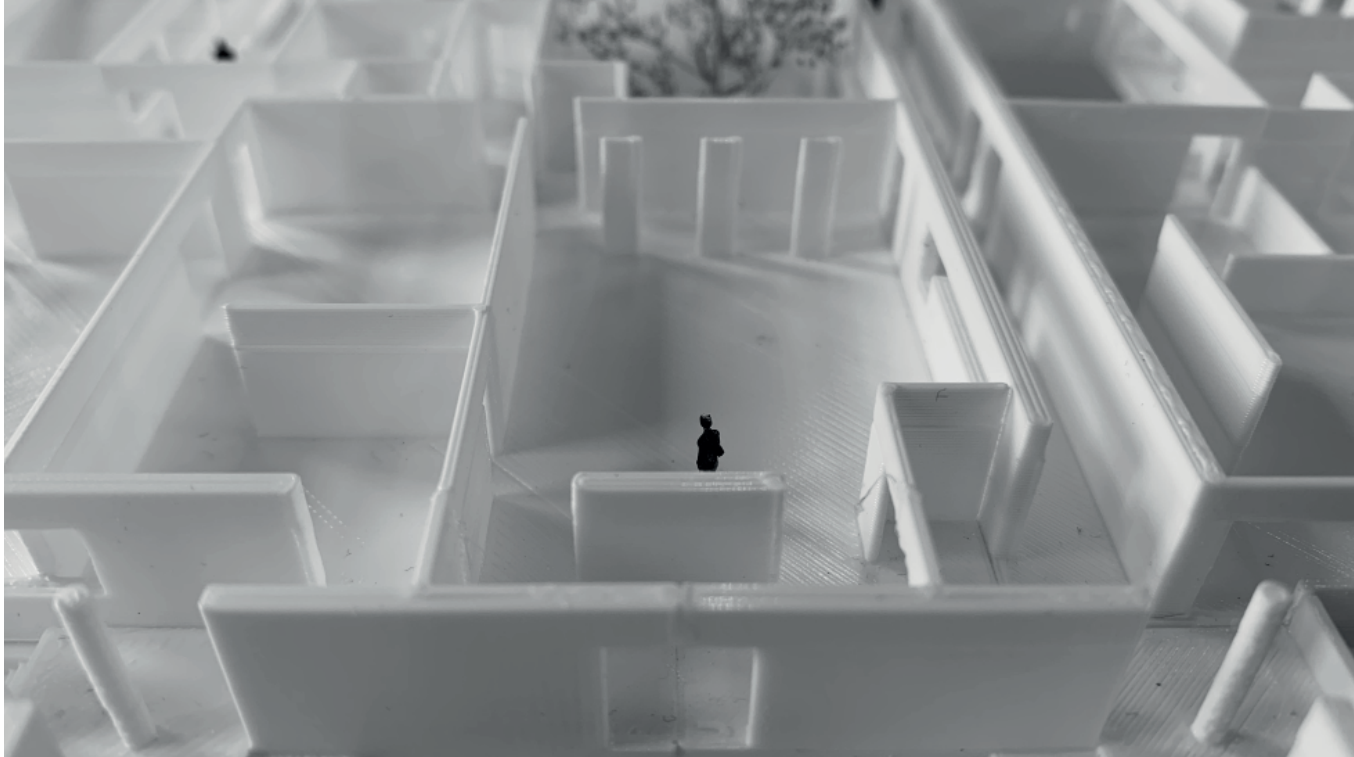

Permeability

ENGAGE OR KEEP FLOWING



Permeability

CROSS PROTOTYPE

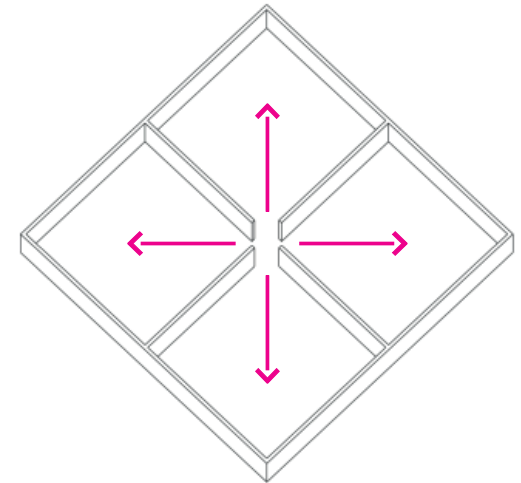

**CROSS
TRANSITION SPACE**

Permeability
CROSS



Permeability

PERCEIVE FOUR SPACES AROUND



BOUNDARIES OF THE CIRCULATION

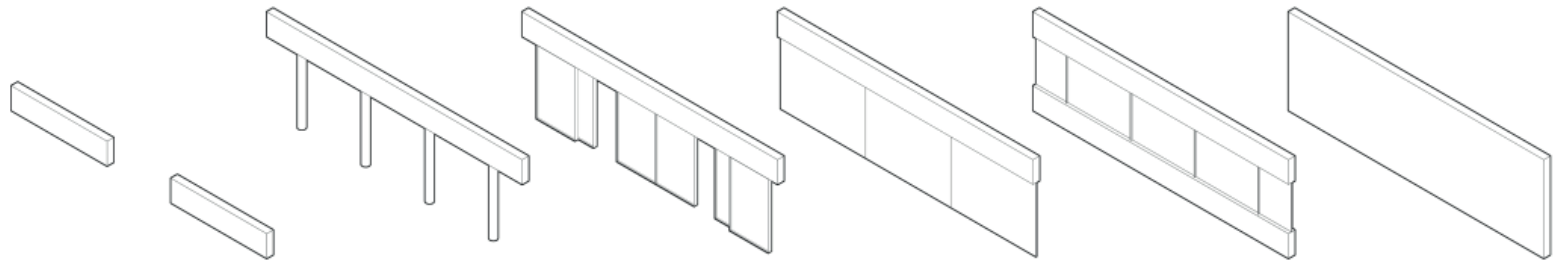

	Low wall	Colonnade	Movable screen	Glass curtain wall	Windows	Wall
View	+	+	+/-	+	+	-
Sound	+	+	+/-	-	-	-
Air/heat	+	+	+/-	-	-	-
Movement	-	+	+/-	-	-	-

Permeability

DIVIDE THE SPACE IN DIFFERENT DEGREES



SPACIAL FLUIDITY RULES

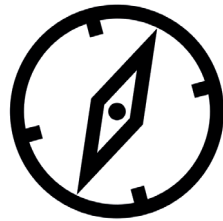

CLEAR ORIENTATION

Make full use of the current path and trees

Four corridors in four directions to give basic guidance

Design special courtyards and atriums for different zones

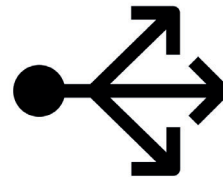

MULTIPLE ROUTES

Use permeability prototypes for the plan design

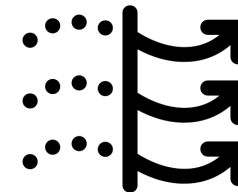

HIGH PERMEABILITY

Use the net circulation

Apply room types which have more flow directions

CIRCULATION

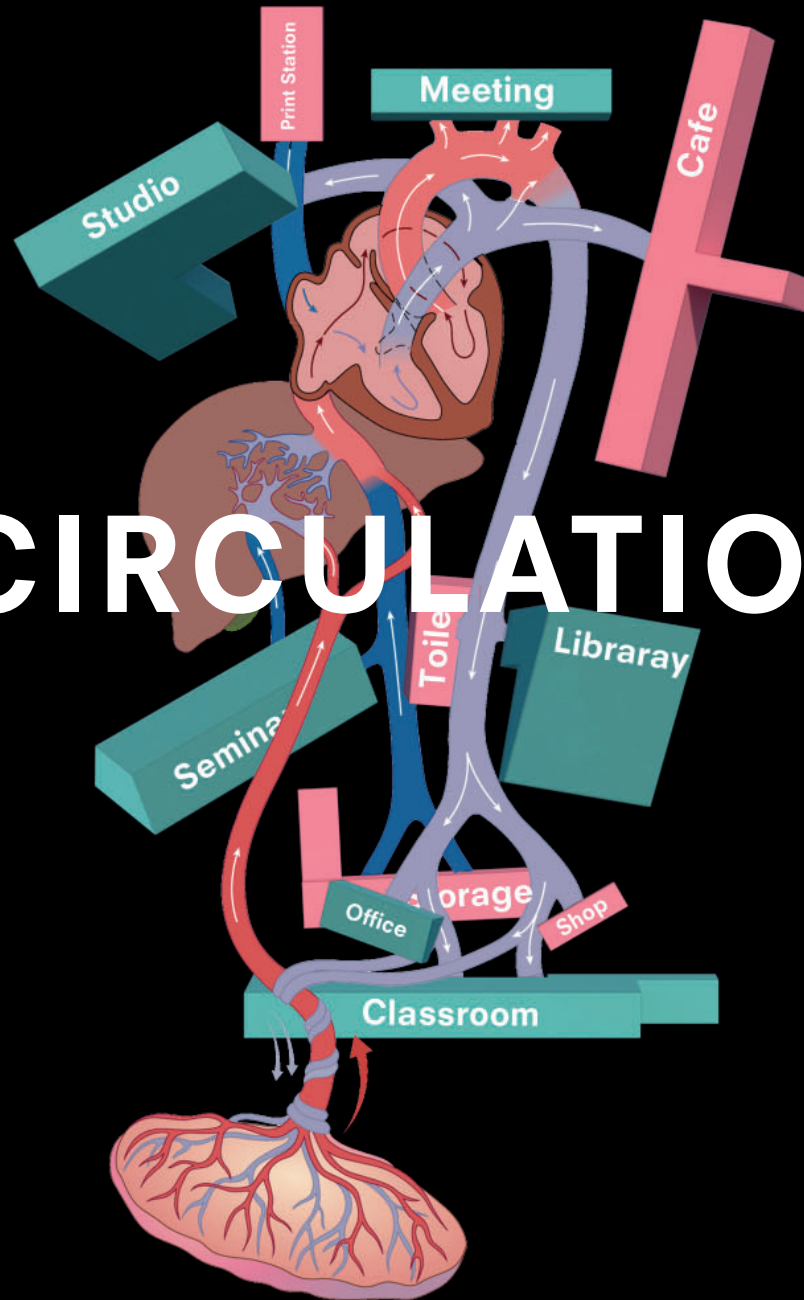

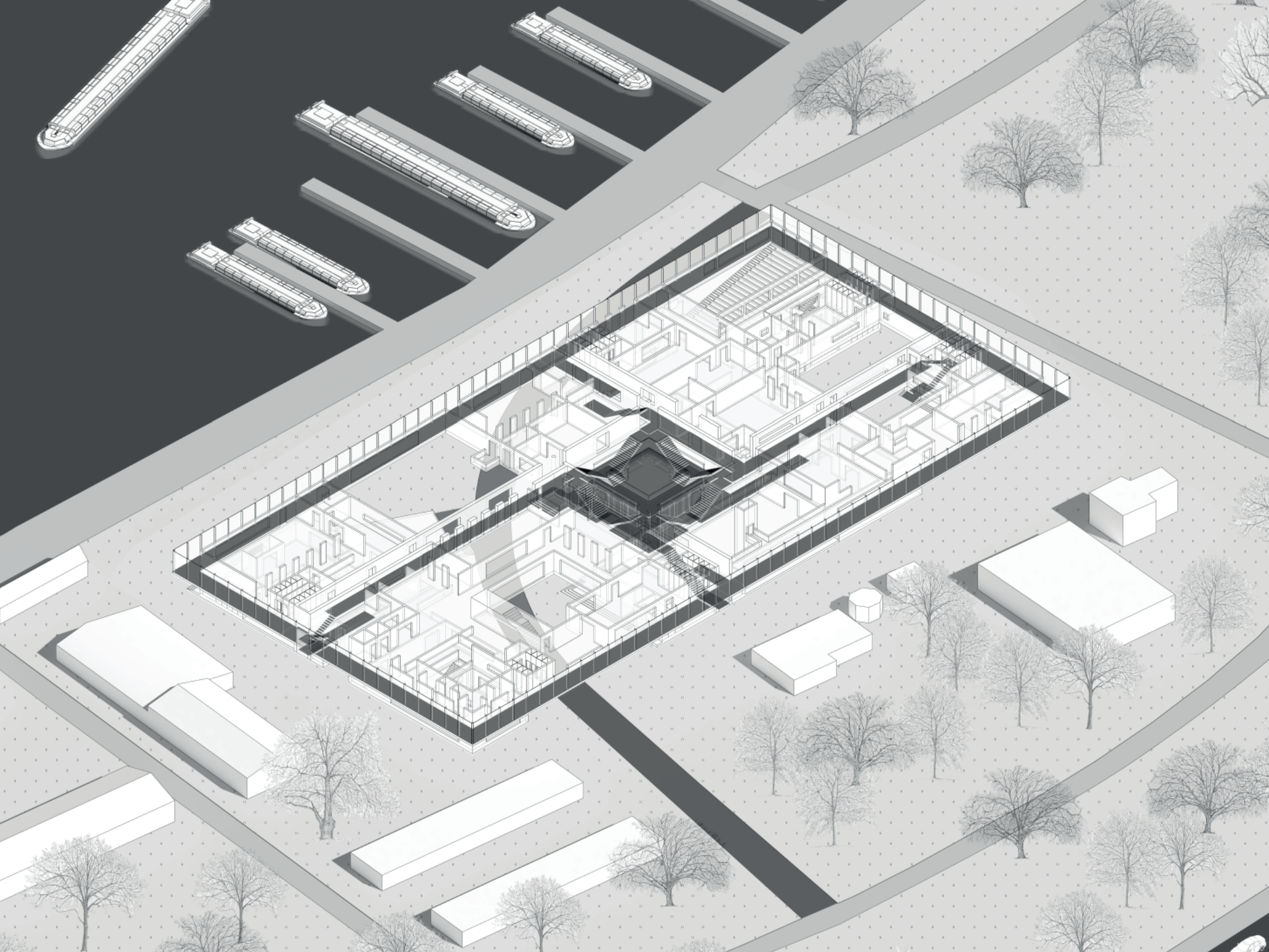

Google "NERVOUS SYSTEM"

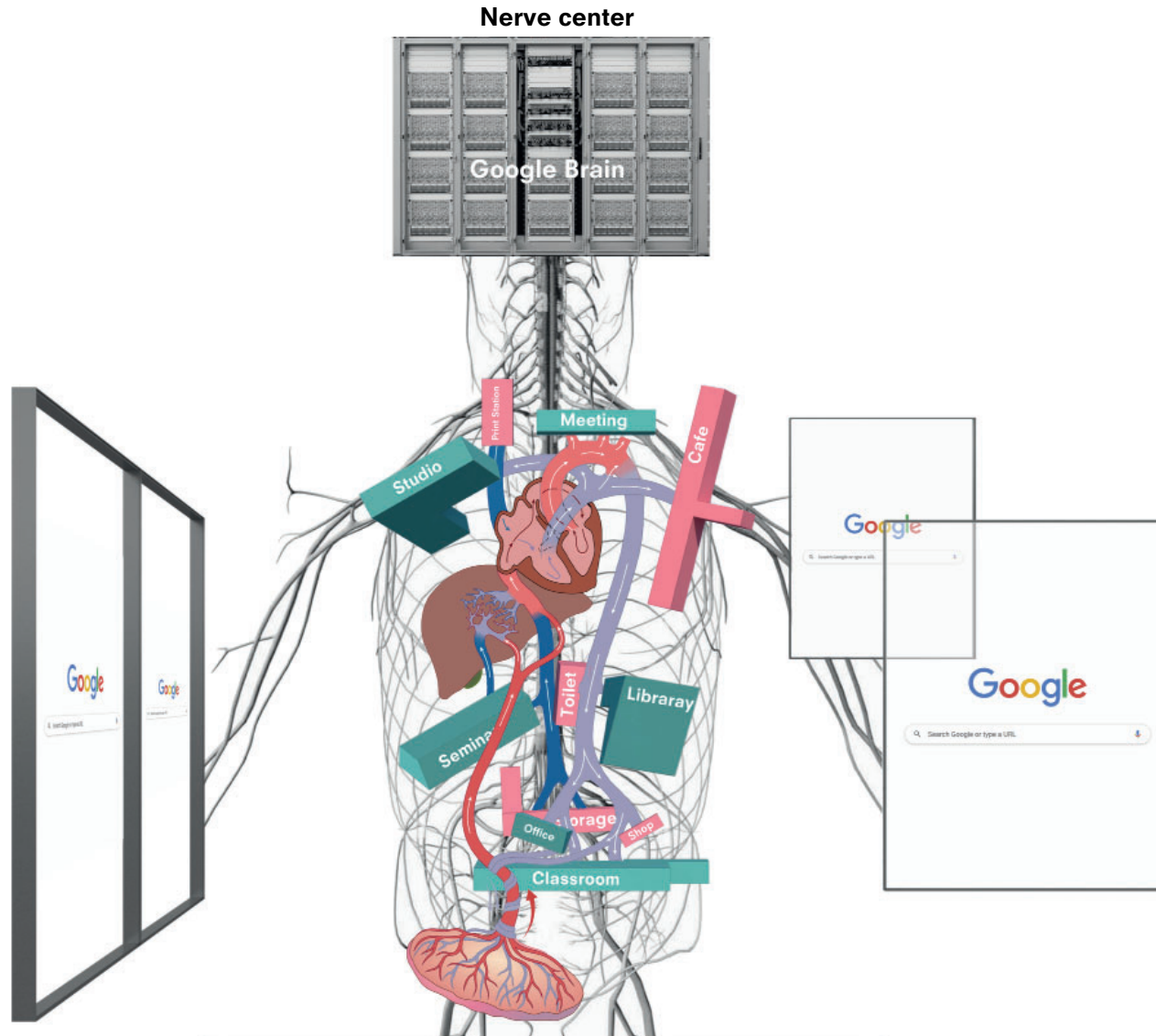

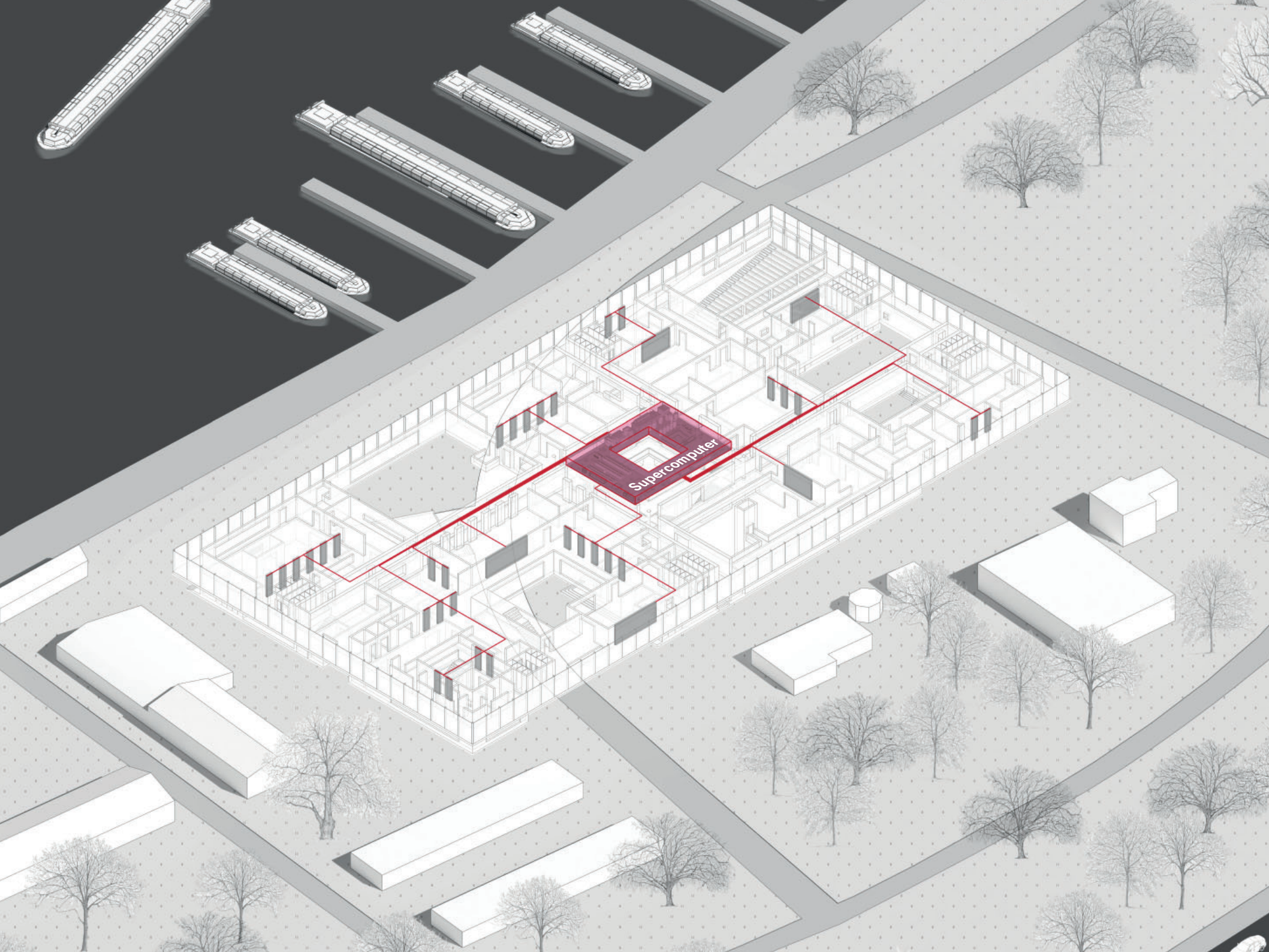

Supercomputer

Google

GOOGLE'S INTERACTIVE SCREEN



Google
"NERVOUS SYSTEM"

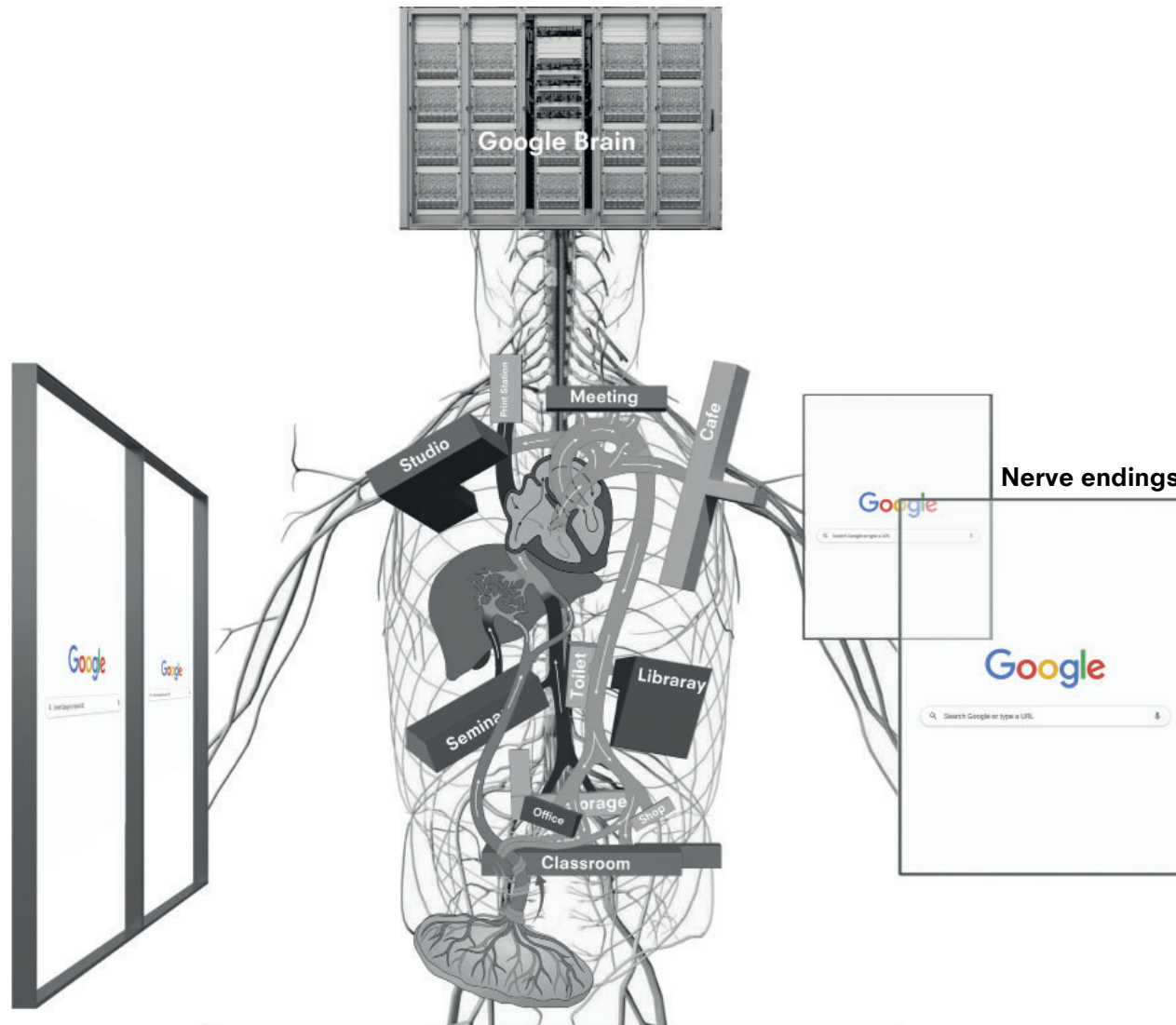

Google TRANSPARENT OLED SCREEN

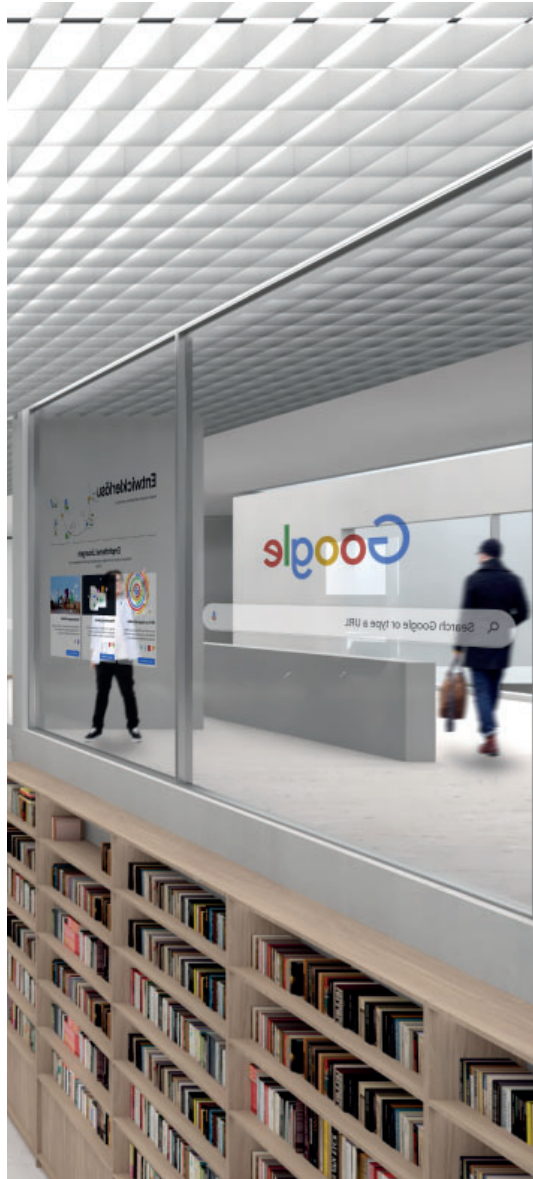



FLOWING EXPERIENCE

FACULTY OF COMPUTER SCIENCE

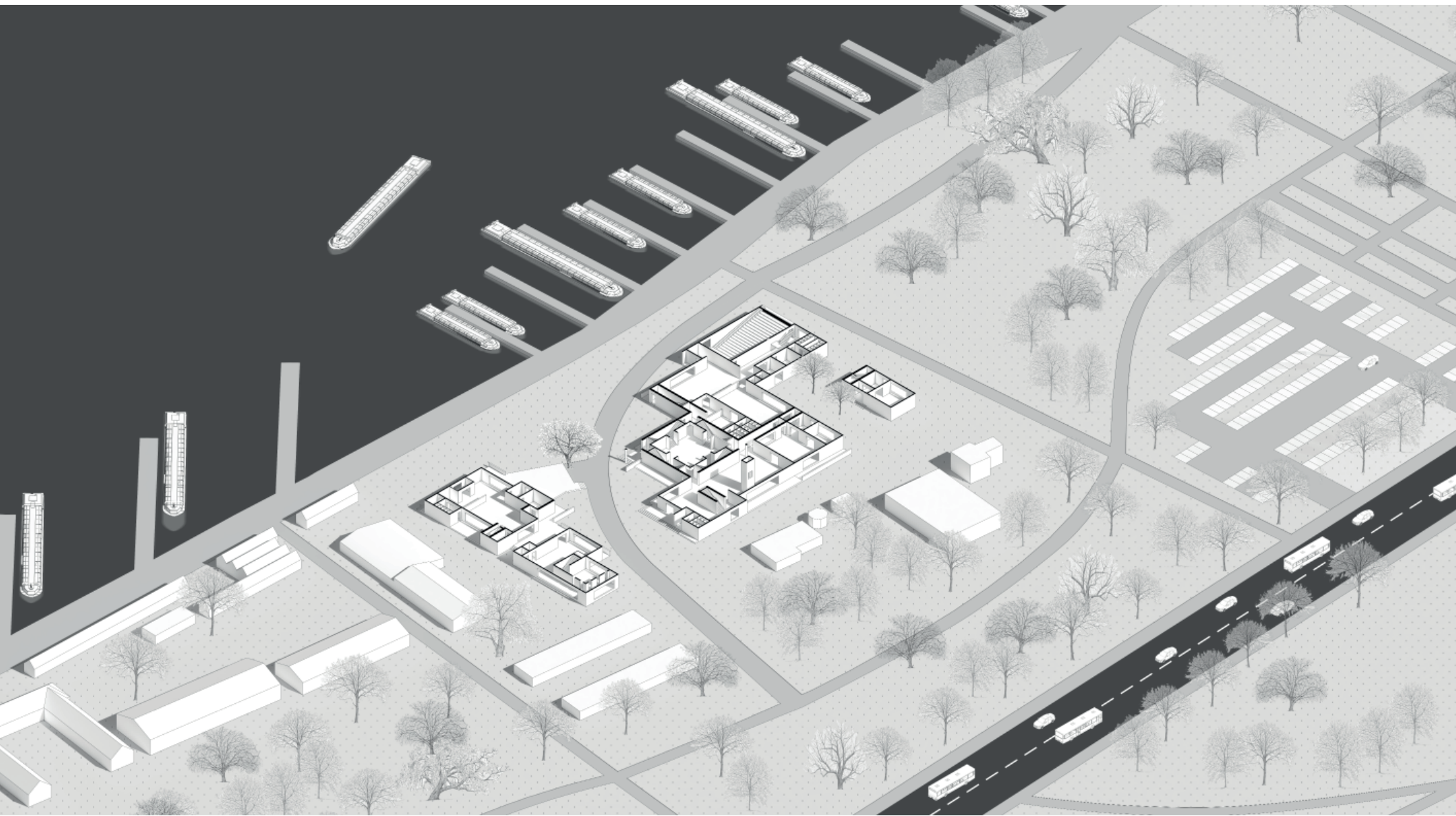

Experience

GUIDED BY THE LITTLE ROAD



Experience

MEET UNDER THE TREE

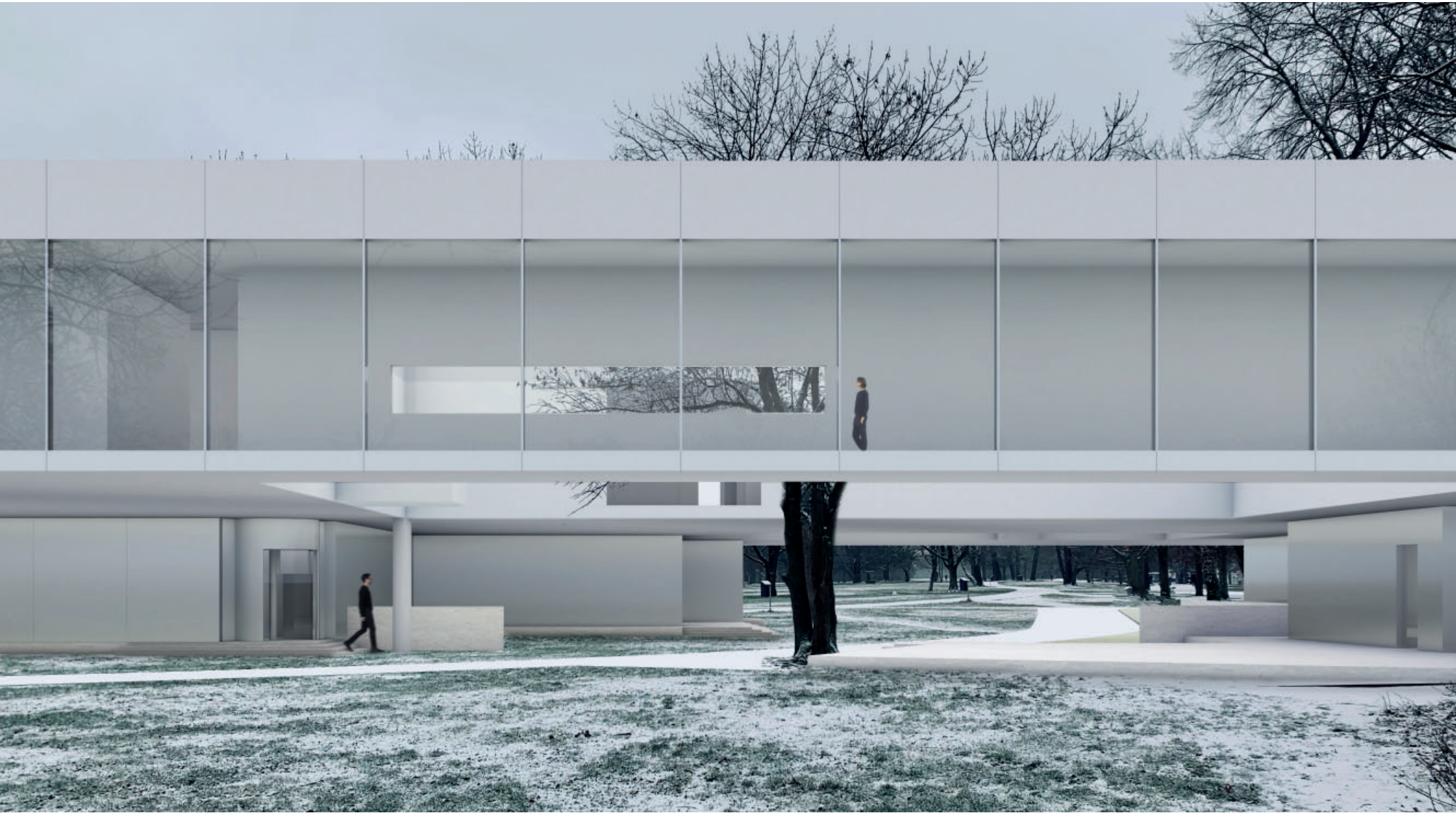

Experience

LOBBY: CHOOSE A DIRECTION



Experience

SEE THROUGH THE OPENINGS



Experience

GO THROUGH THE COLONNADE



Experience

STAND AT THE CENTER OF A CROSS



Experience
LOOK AROUND...



Experience

ATTRACT BY THE LIGHT



Experience
STUDIO



Experience

GET TO THE AUDITORIUM



Experience
WALK AROUND

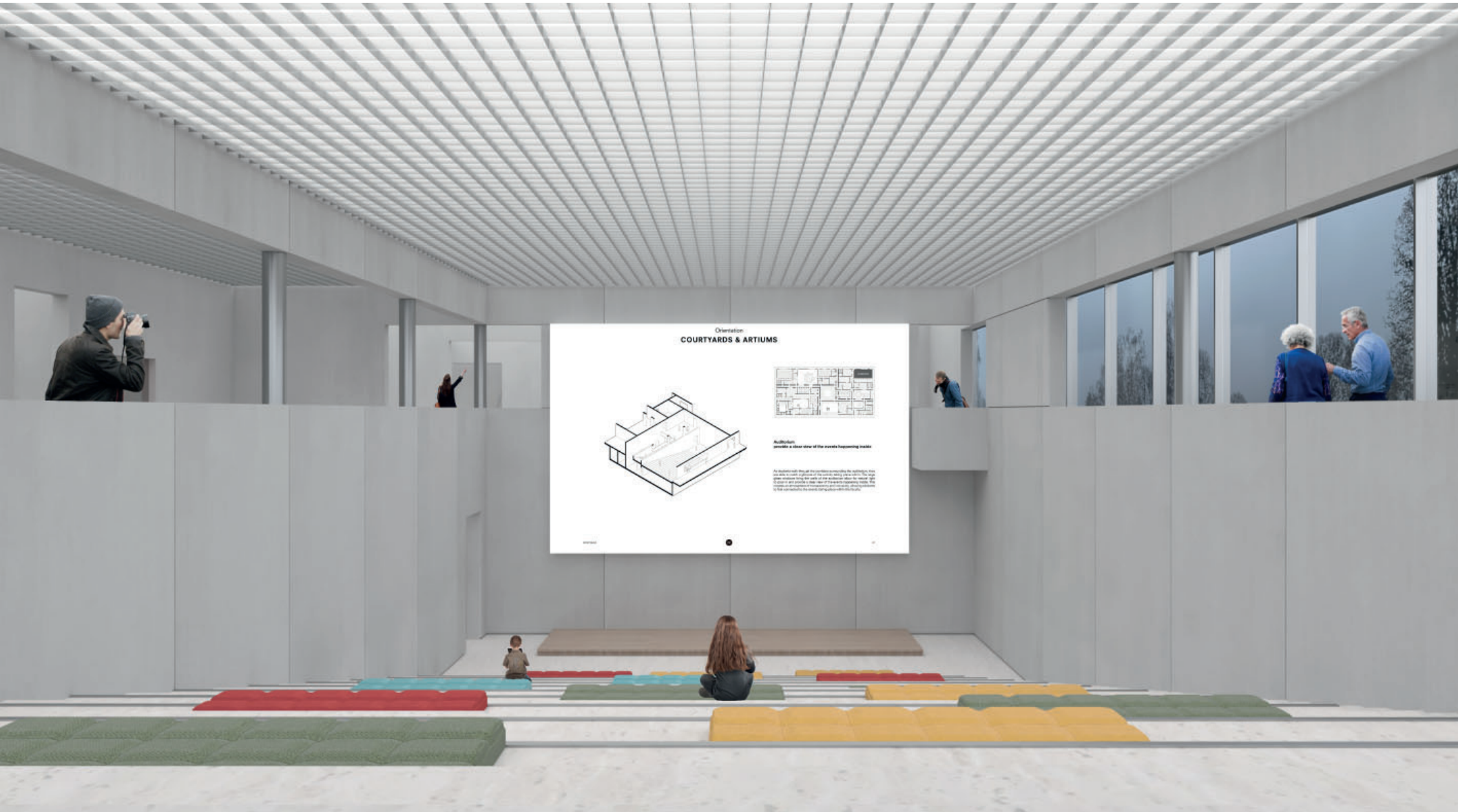

Orientation:
COURTYARDS & ARTIUMS

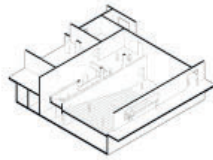

Multi-level
provides a clear view of the various happening inside.

An outdoor walkway will be provided connecting the building to the courtyard and the courtyard to the courtyard. The walkway will be a clear view of the various happening inside. The walkway will be a clear view of the various happening inside.

Experience

JUXTAPOSITION OF SPACES



Experience

OR WANDER ON THE BOUNDARY?



Experience
CORRIDOR



Experience
STAIR YARD



Experience
LIBRARY



Experience
STAIR YARD



Experience
ROOF GARDEN



STRUCTURE

Structure **SUPPORT**

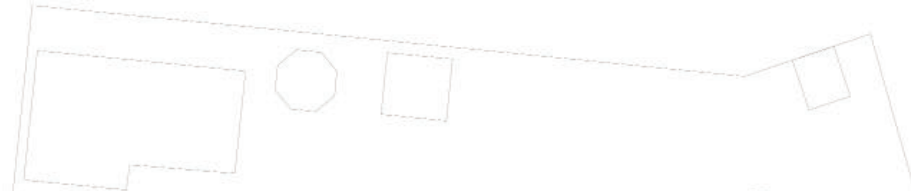
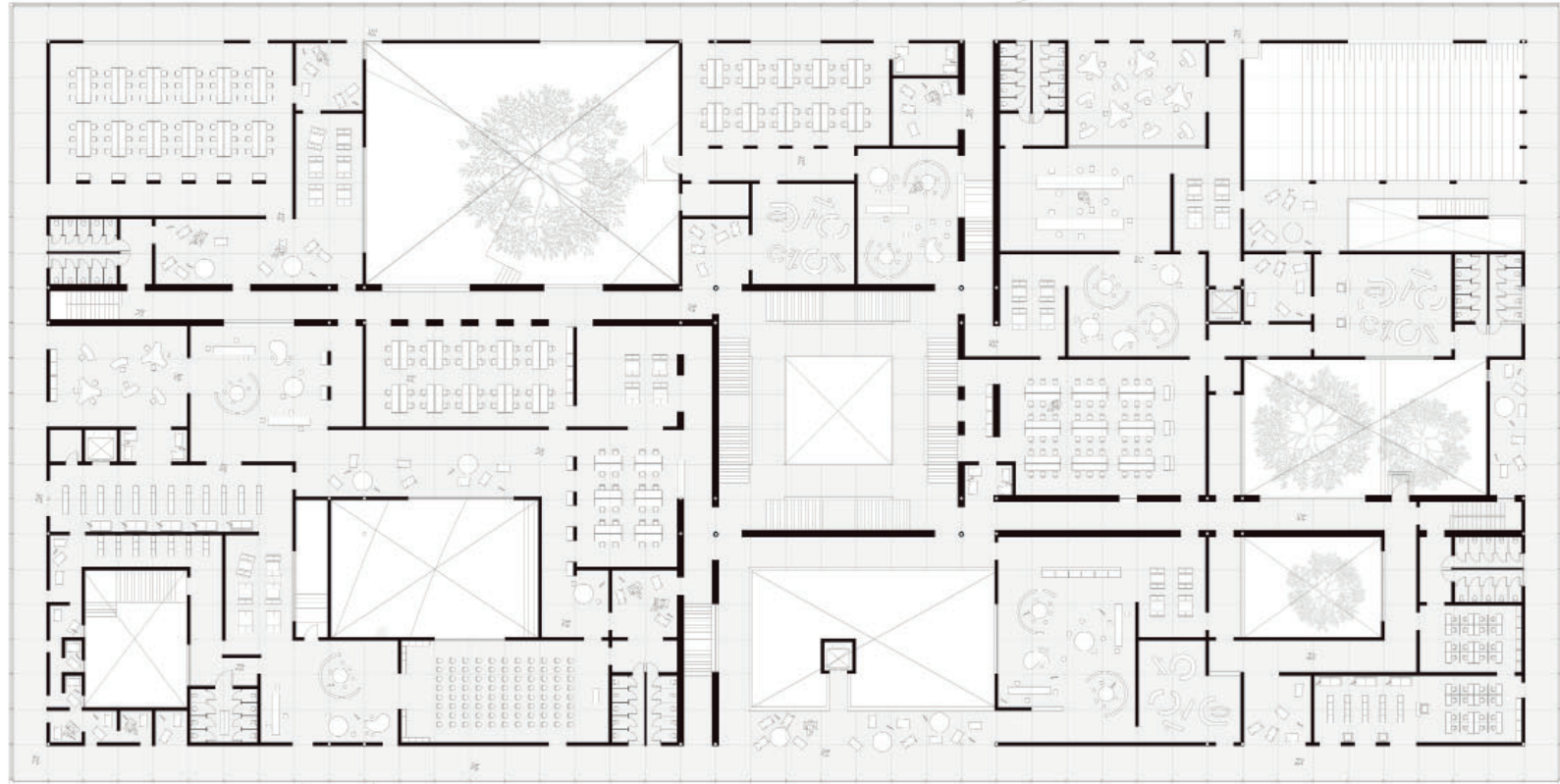

Structure COLUMNS

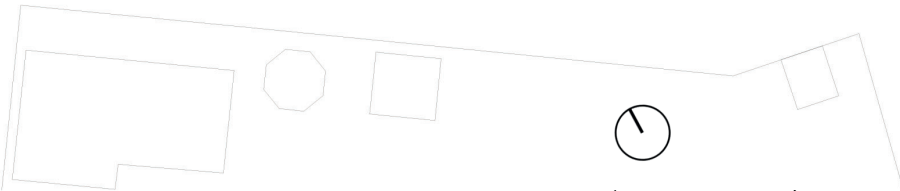
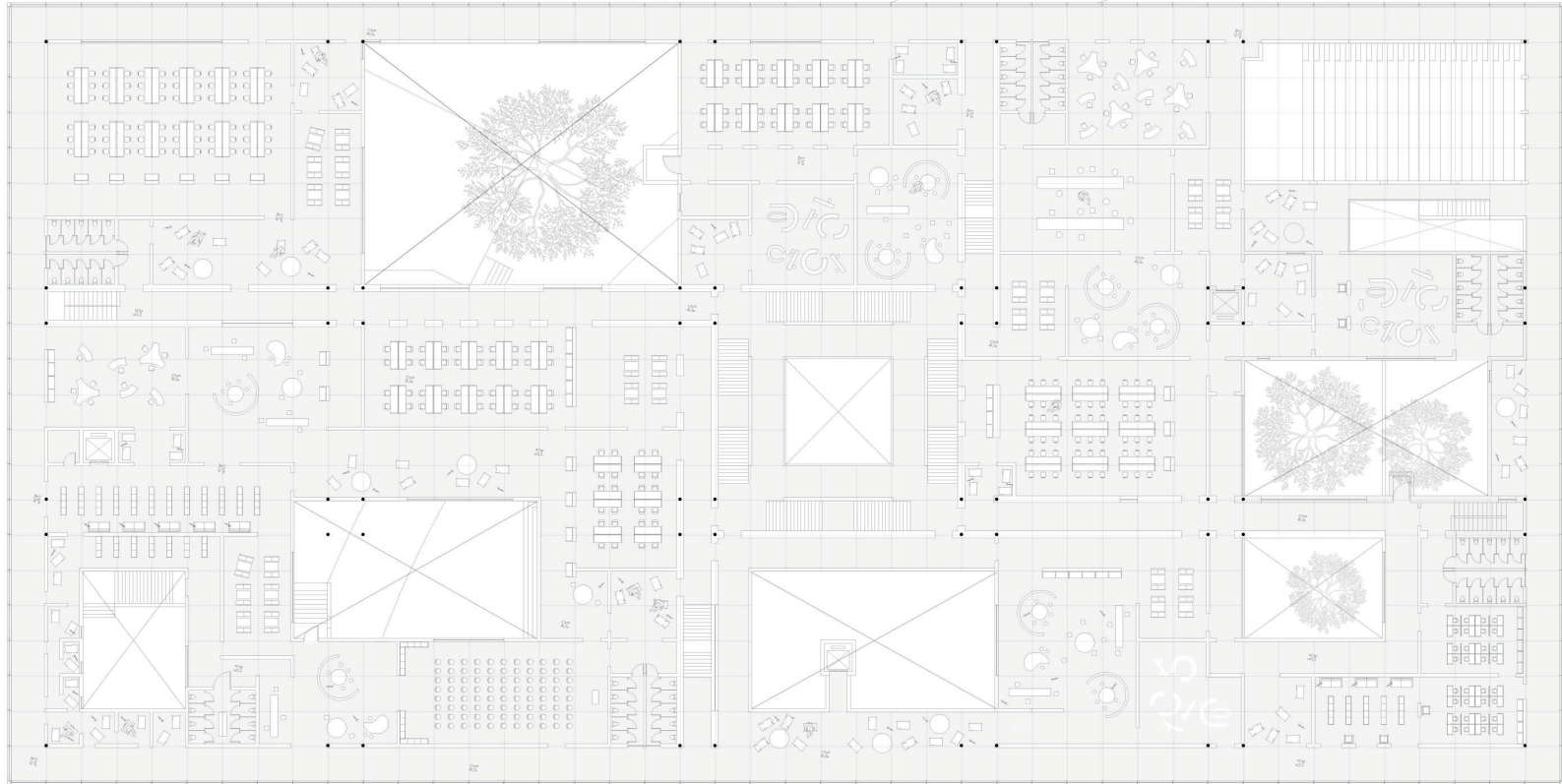

0 3 15 30m

Structure

BEAM-COLUMN STRUCTURE

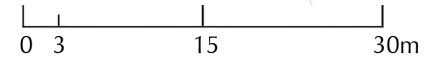
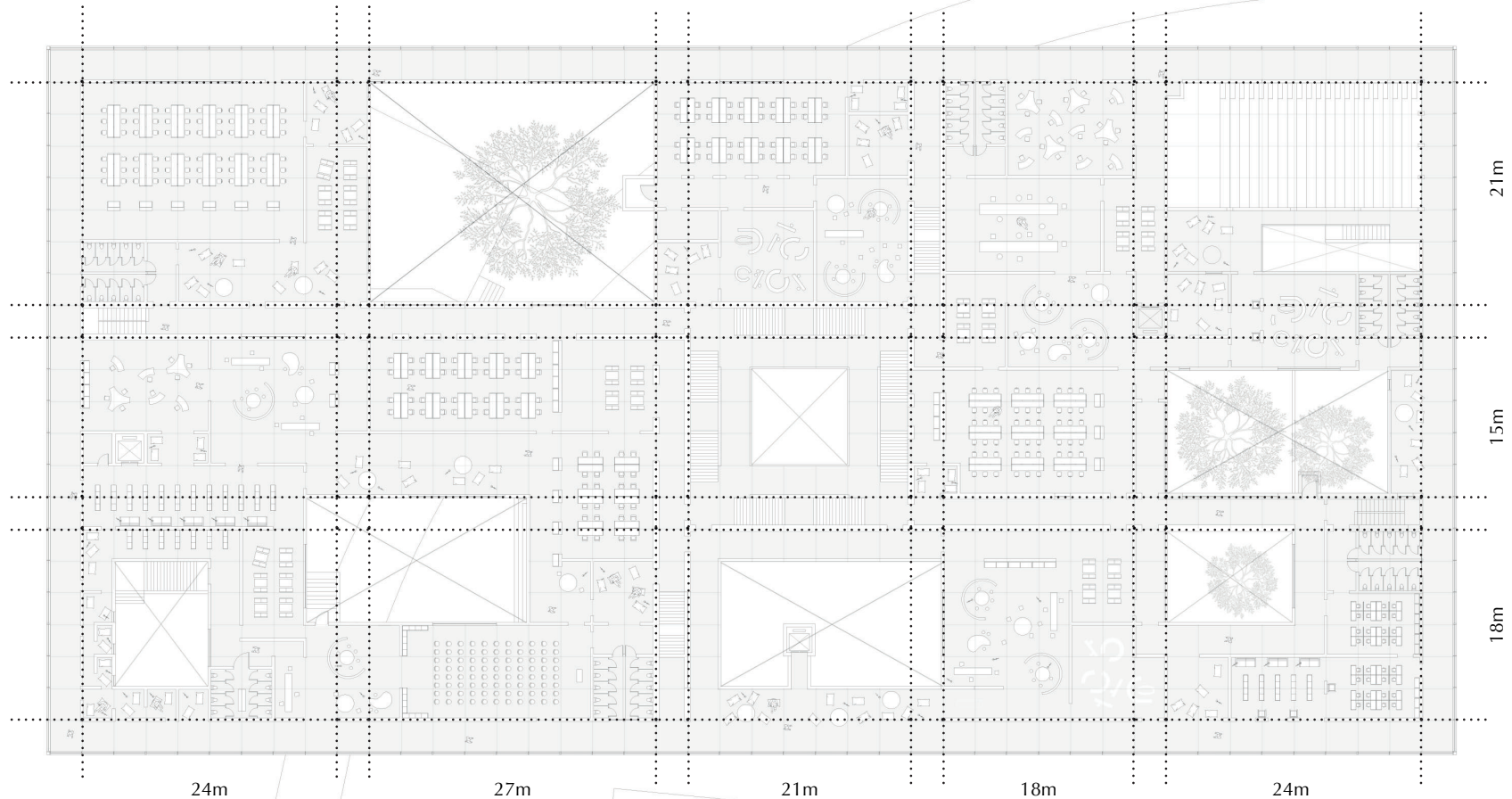

Structure

CONSTRUCTION PROCESS

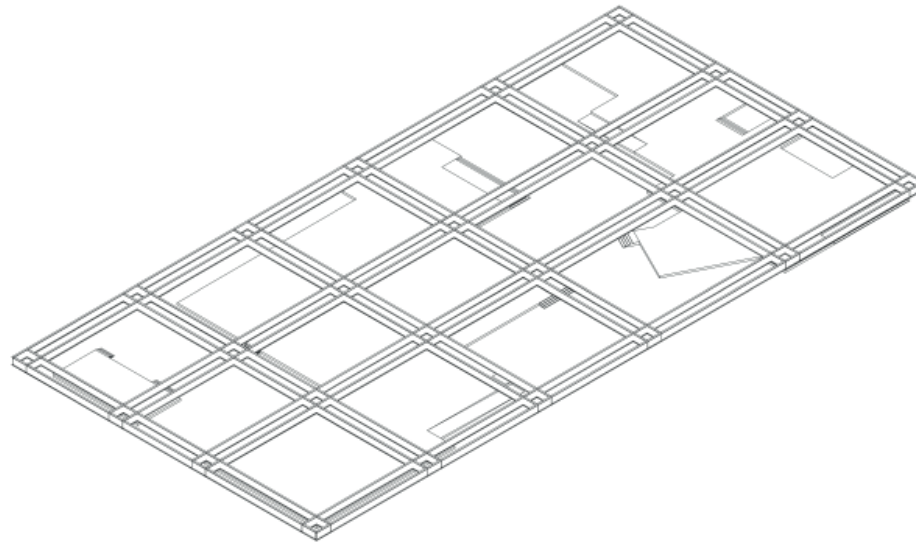

1. Assemble the main beams of the roof on the concrete base

Structure

CONSTRUCTION PROCESS

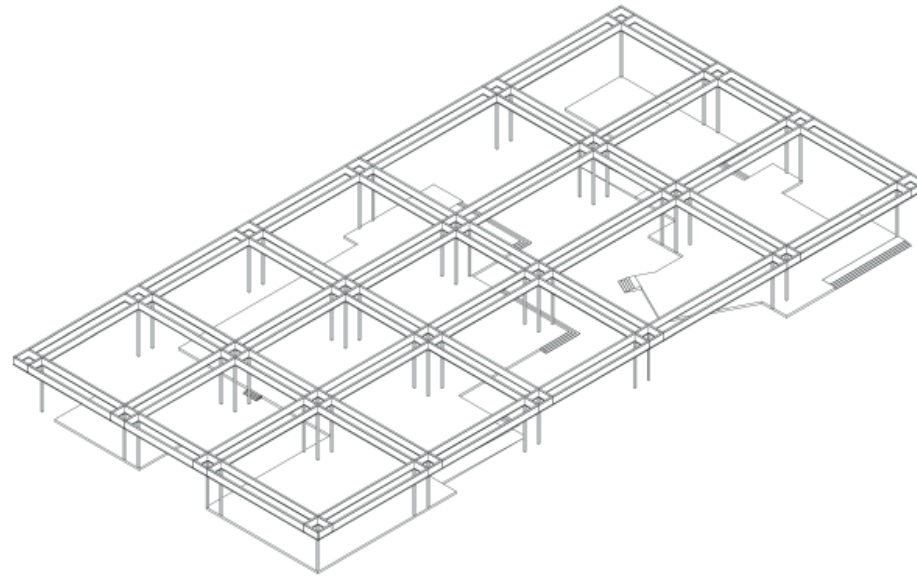

2. Lift the roof up and erect the pillars to support it

Structure

CONSTRUCTION PROCESS

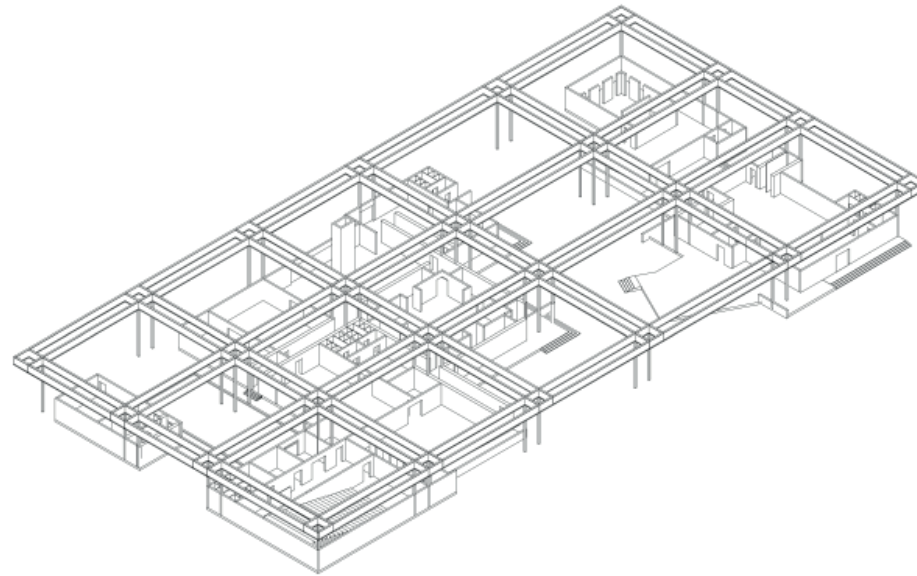

3. Cast the concrete walls to afford the shear force(some of them only act as partition walls)

Structure

CONSTRUCTION PROCESS

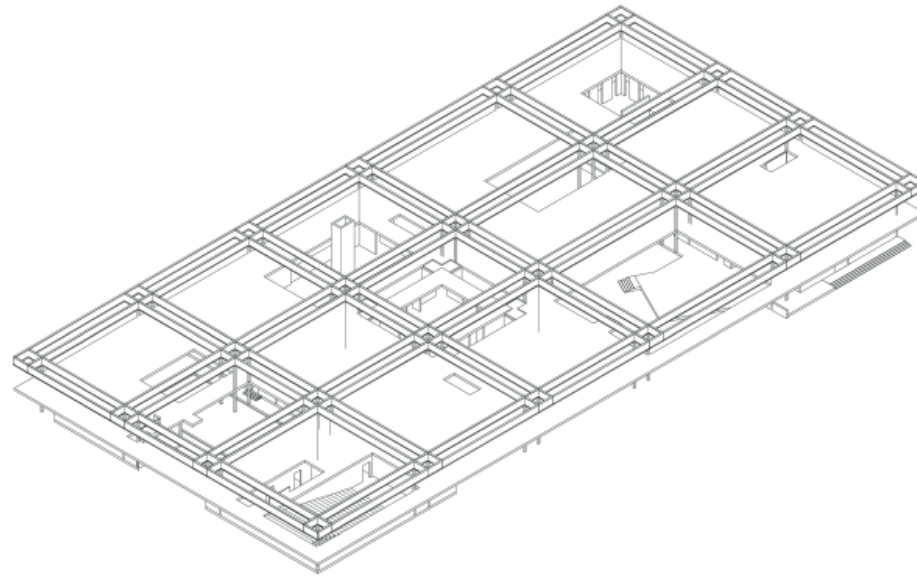

4. Assemble the first floor on the concrete base and lift it up

Structure

CONSTRUCTION PROCESS

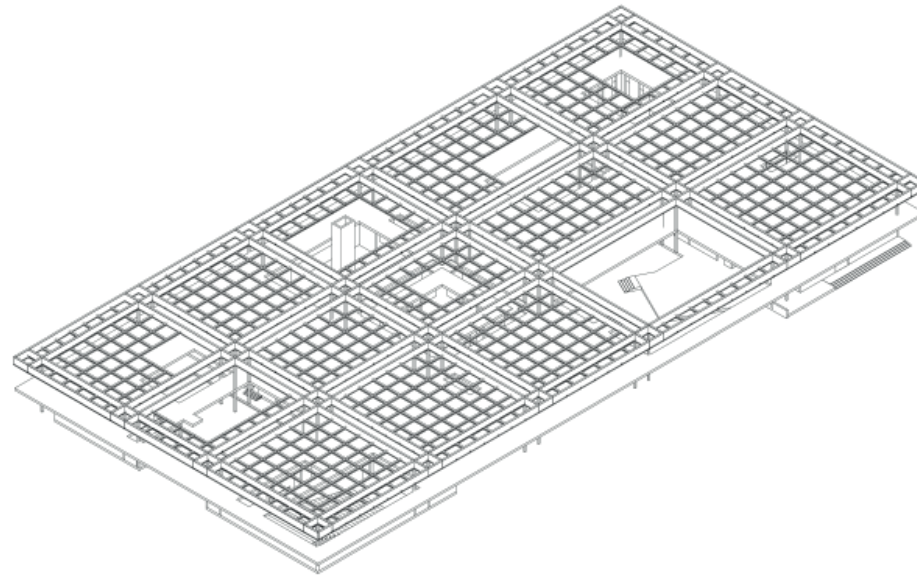

5. Install the sub-beams on the roof

Structure

CONSTRUCTION PROCESS

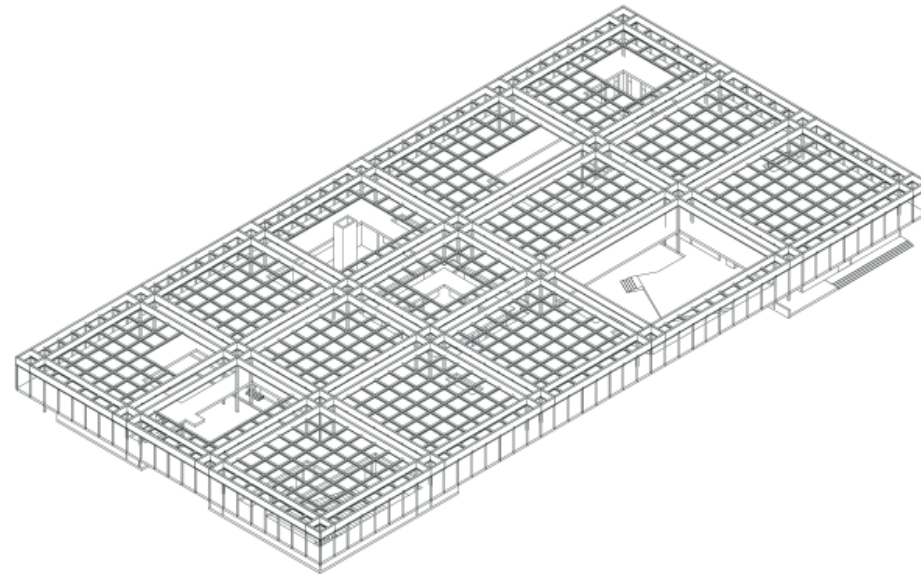

6. Install the cables and add partition walls

CLIMATE

Climate
ARTIFICIAL VENTILATION

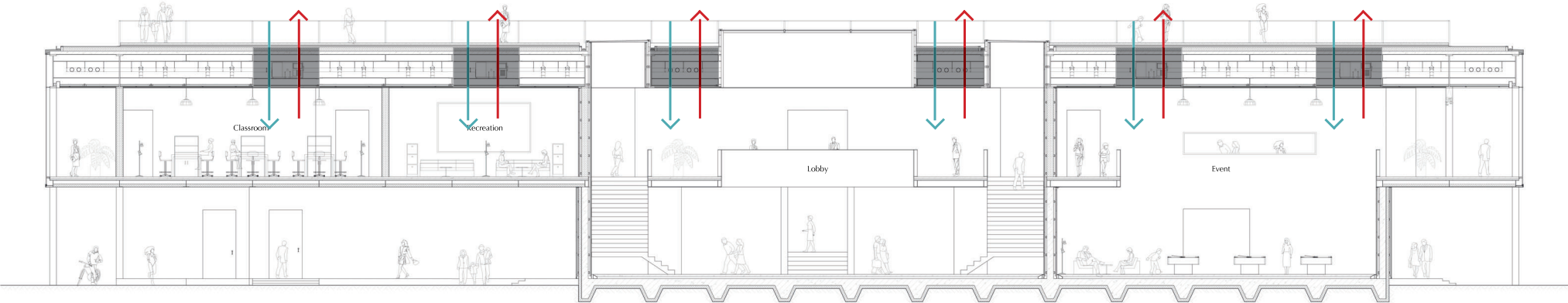

Climate
NATURAL VENTILATION

Sunlight

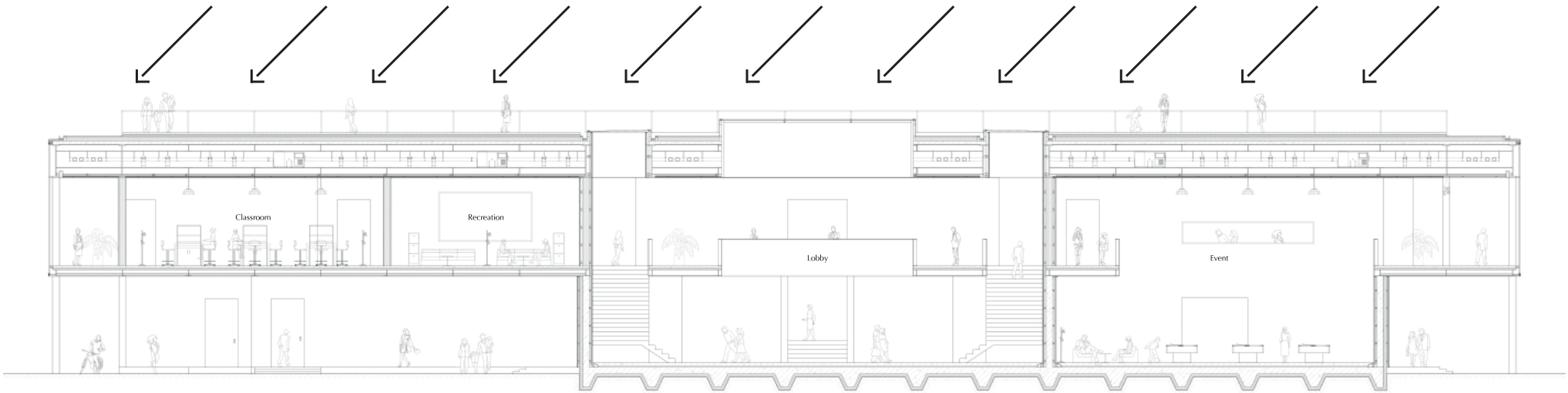

Climate

ROOF AS THE INSULATION

Sunlight

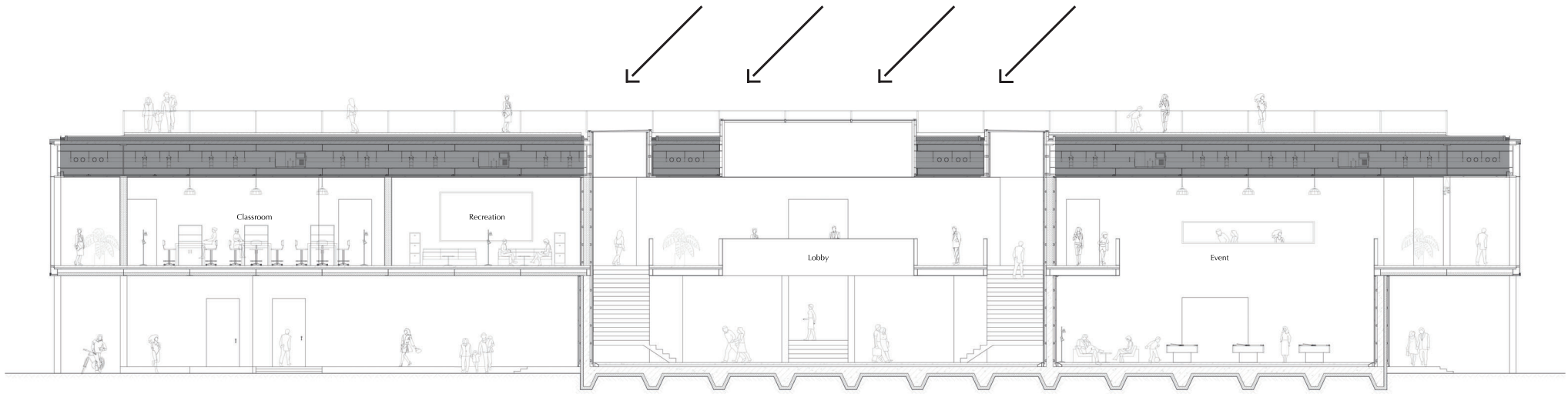

Climate

ROOF AS THE INSULATION

Sunlight

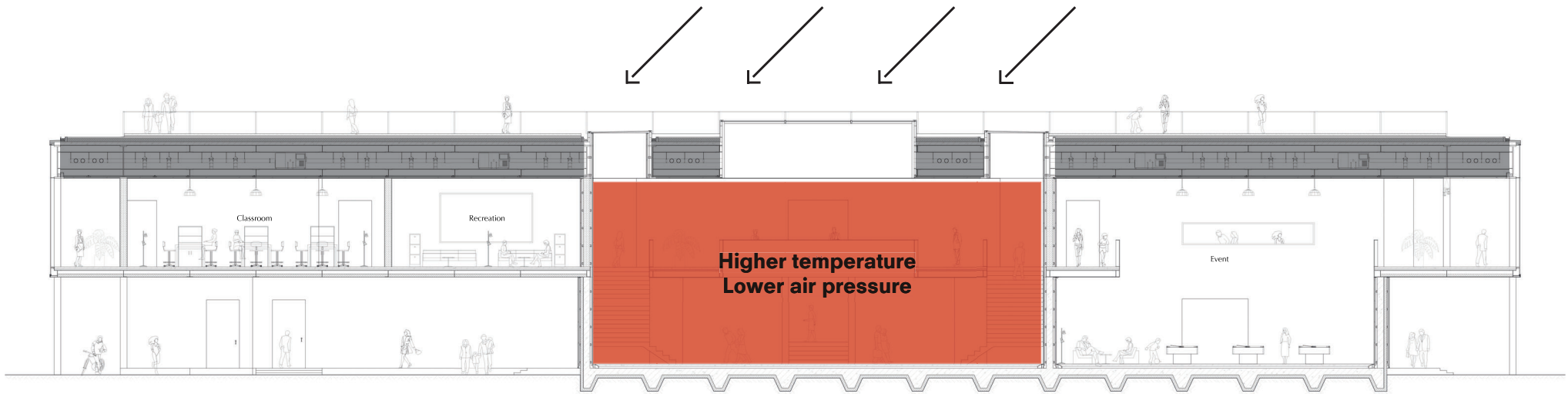

Climate
TEMPERATURE DIFFERENCE

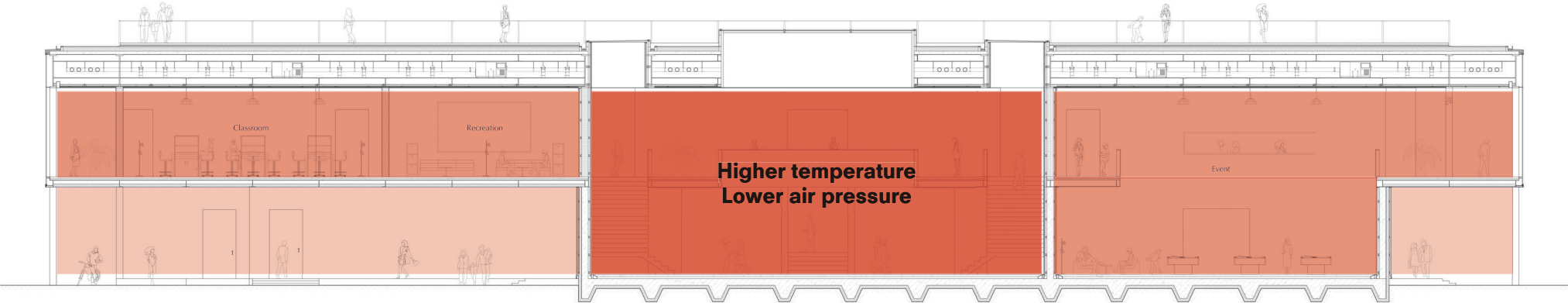

Climate AIR FLOWS

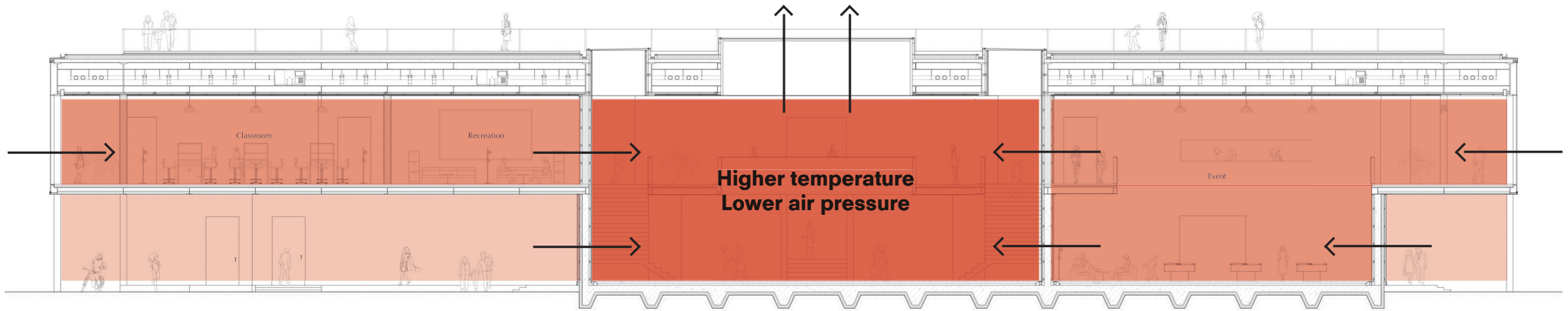

MATERIALIZATION & DETAILING

Material

GOOGLE'S REPRESENTATIVE COLOURS



#4285F4



#EA4335



#FBB03B



#4CAF50

Material

METAL PLATES FOR THE INTERIOR COVERING



Blue Corten Steel



ReCorten Steel

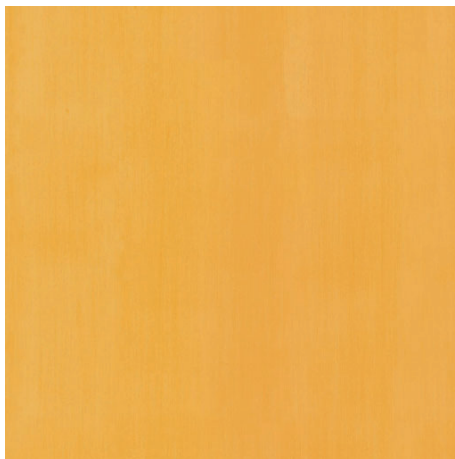

Gold (Painted on aluminum board)



Patinated Copper

Material

ALUMINIUM FOR BLUR REFLECTION

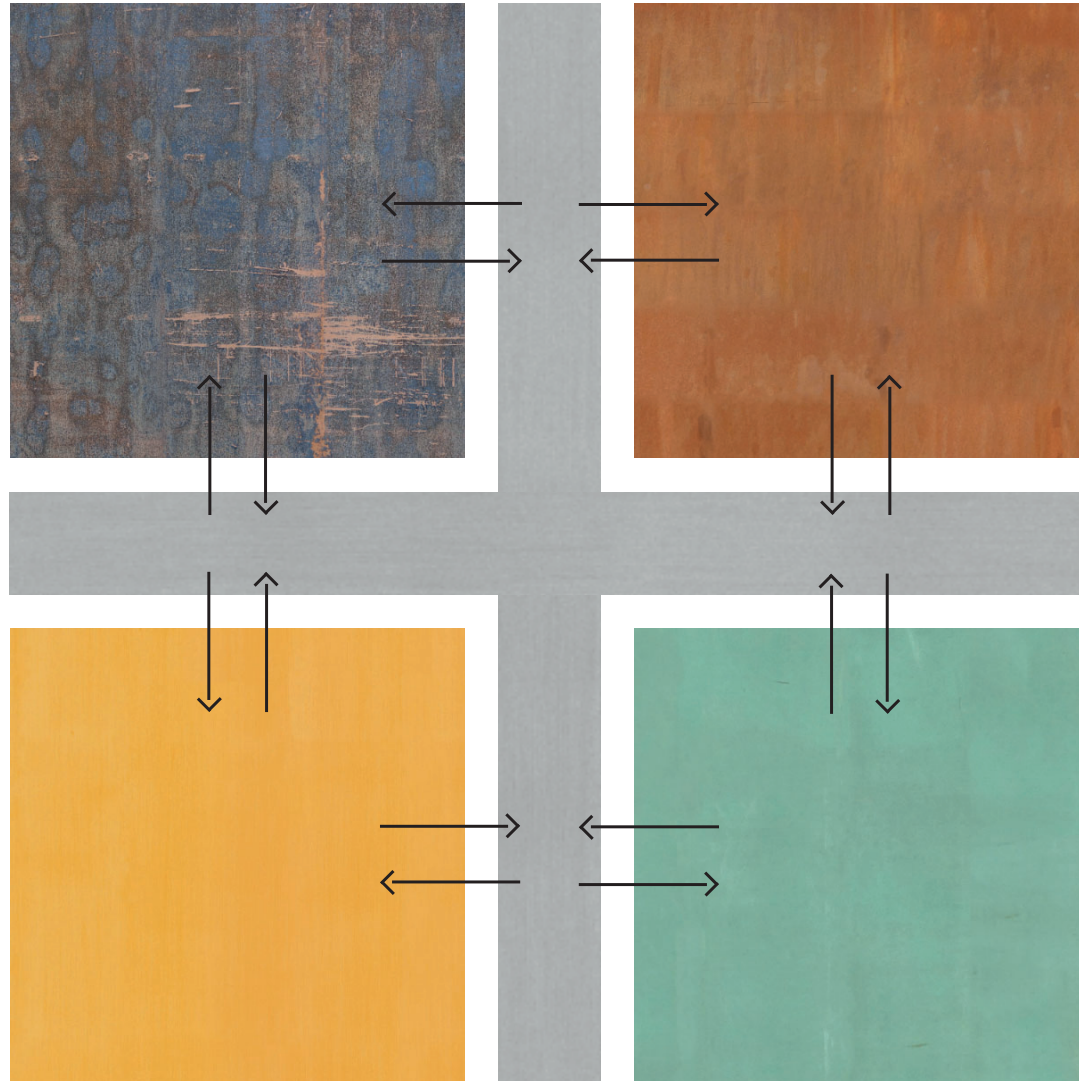

Material

CHROMIUM ALLOY COLUMN FOR SPECULAR REFLECTION

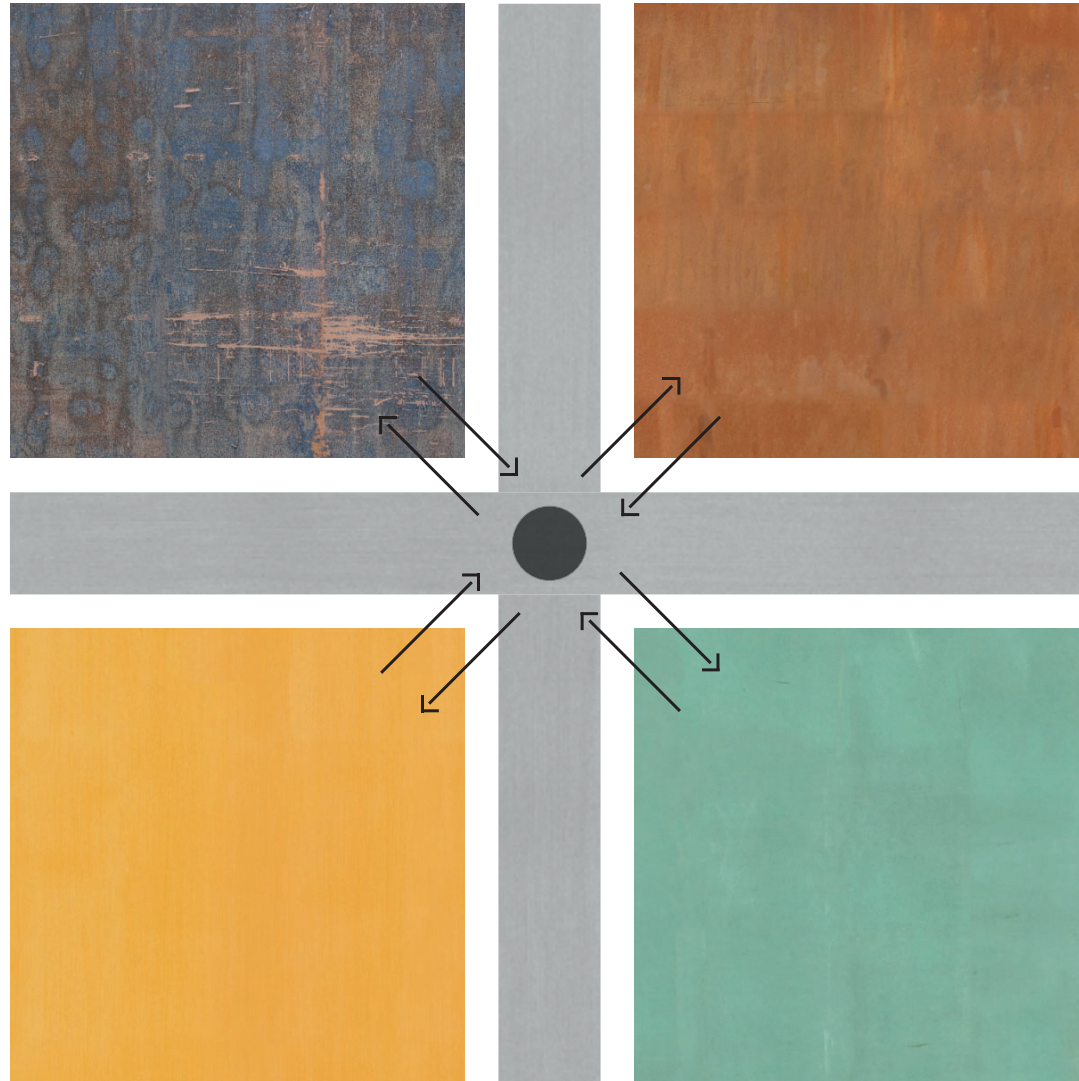



Detailing & Materialization

FACADE

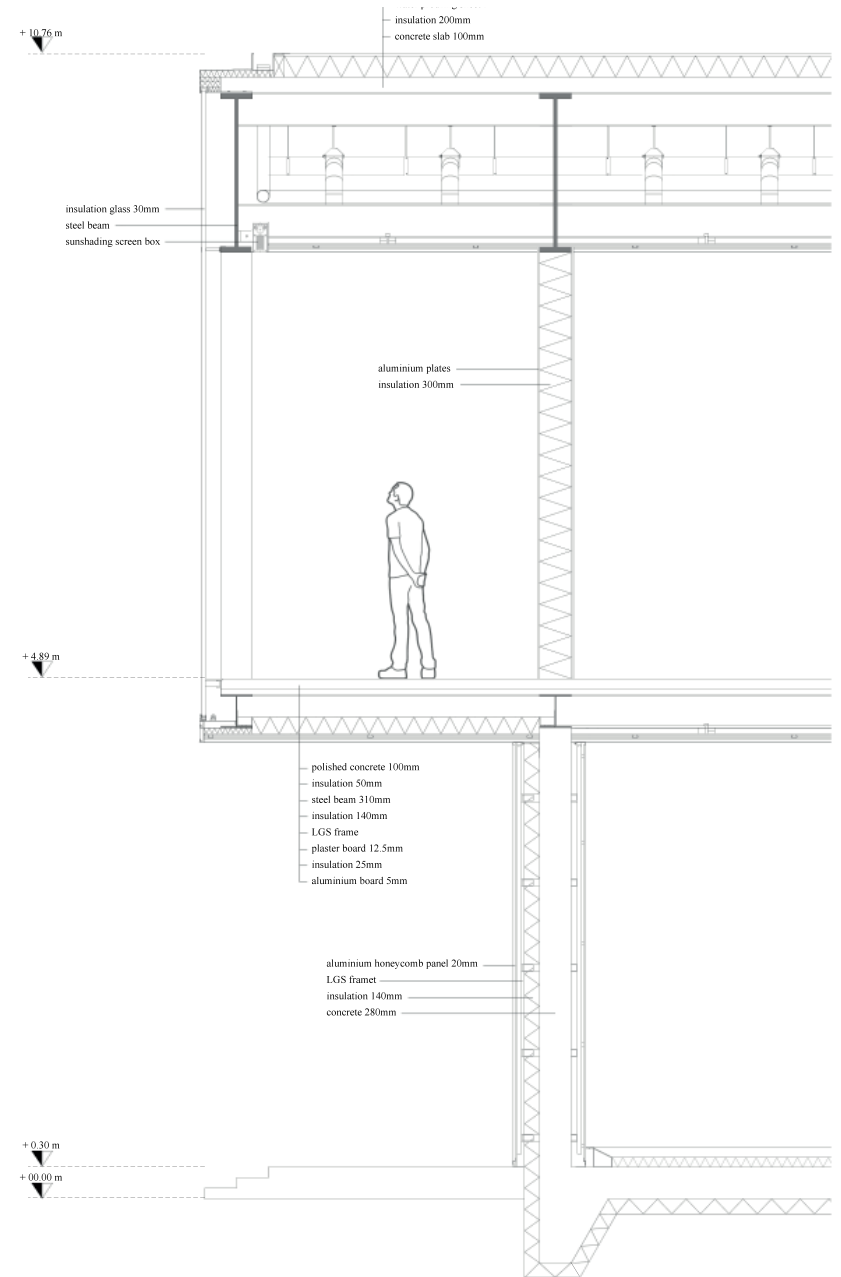
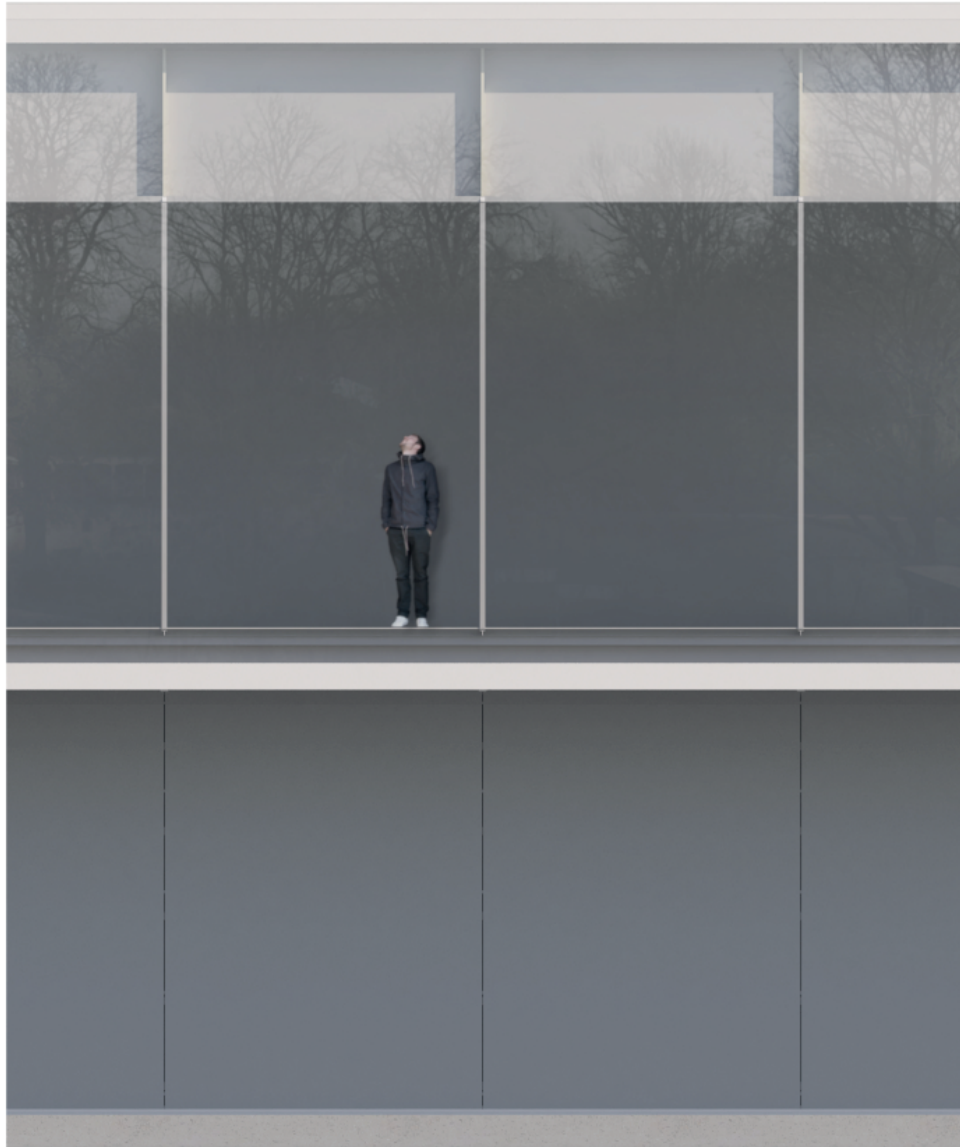

Detailing & Materialization

DETAILS

cladding
anodized aluminum 8mm

lamp

insulation glass
single glass 10mm
laminated glass 6mm+6mm

water proofing sheet 20mm
insulation 200mm
concrete slab 150mm
steel beam

sunshading screen box

LGS frame
plaster board 12.5mm
sound insulation 25mm
sound absorbing finish 8mm

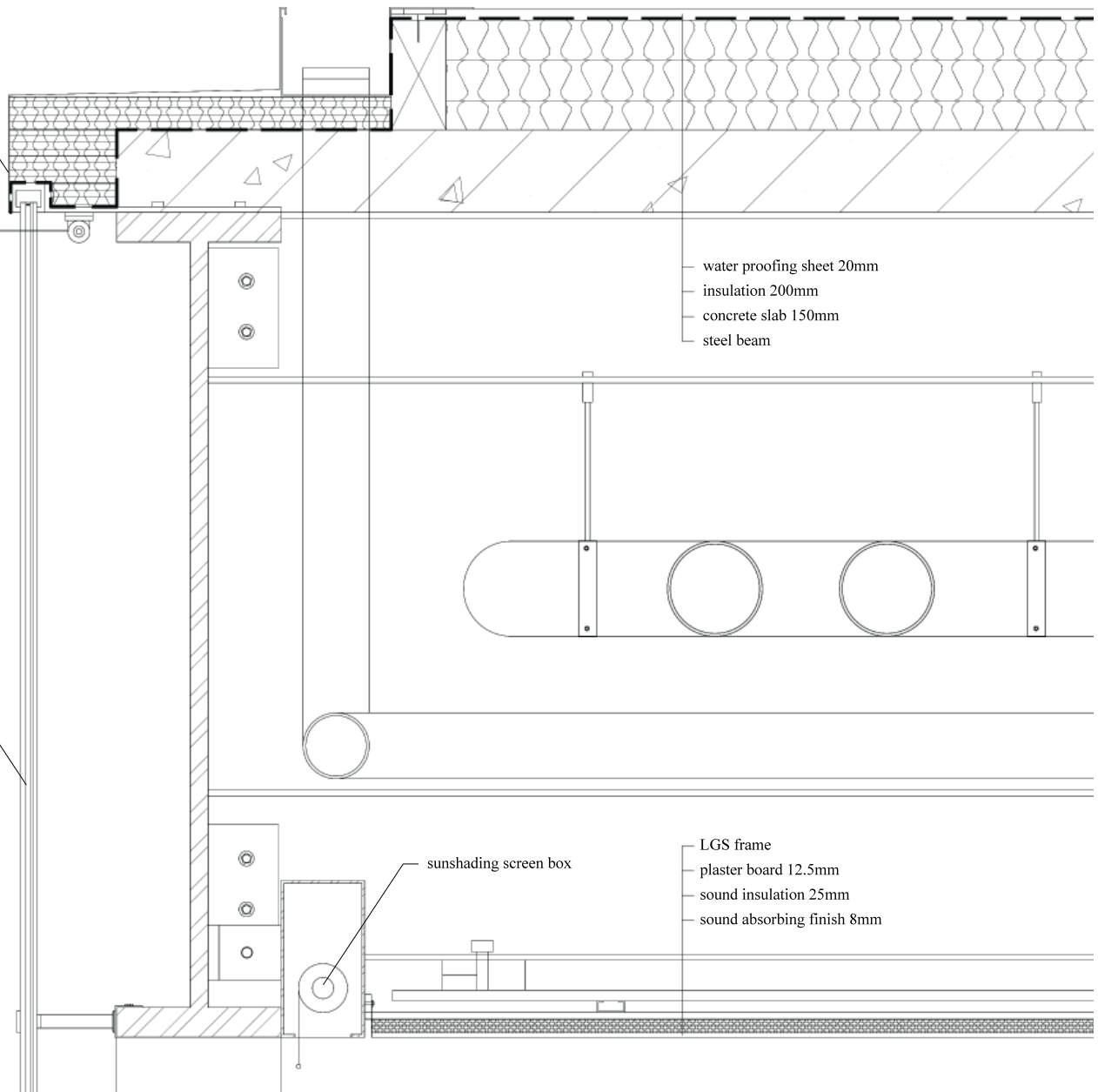

DETAILS

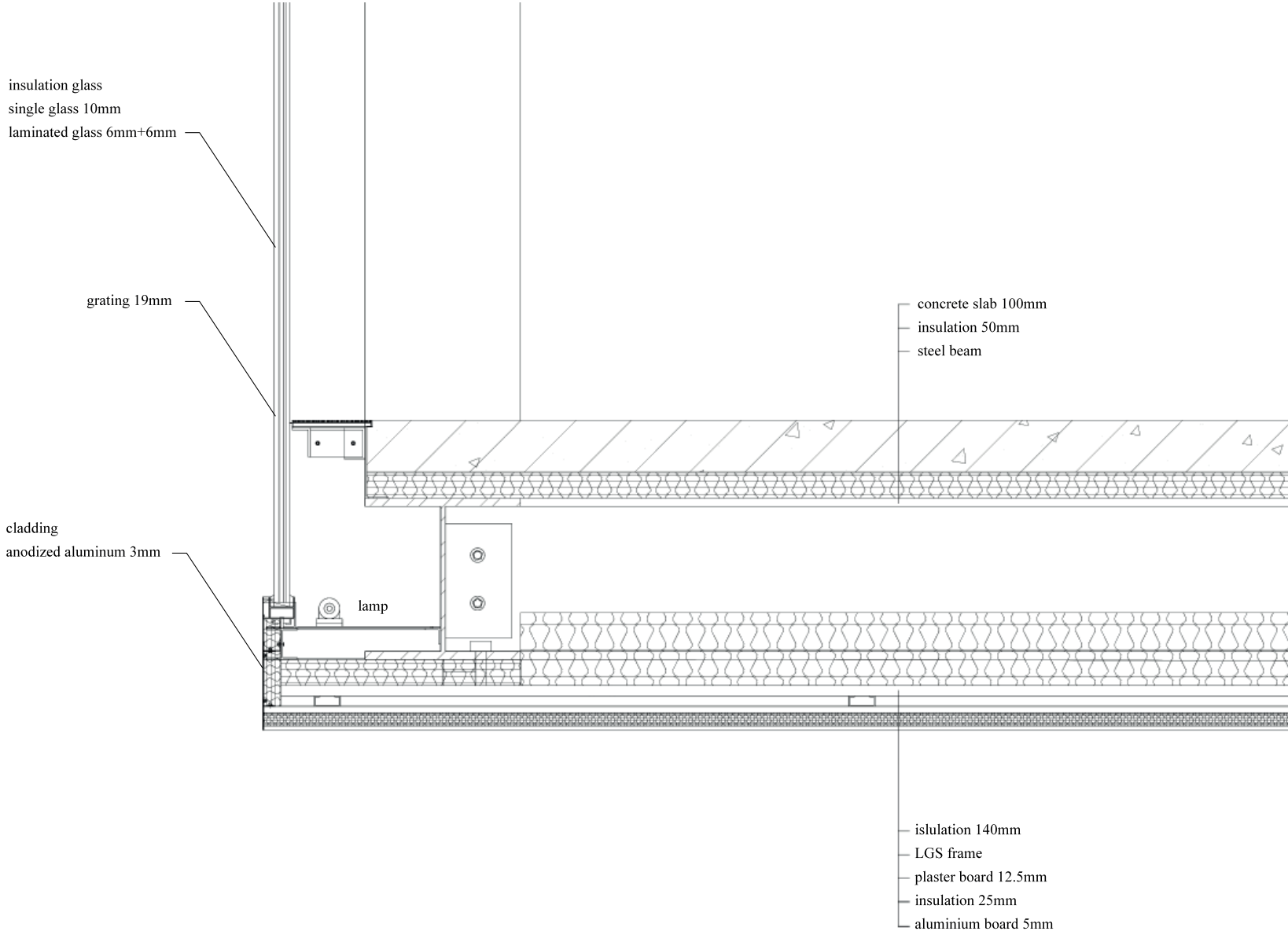



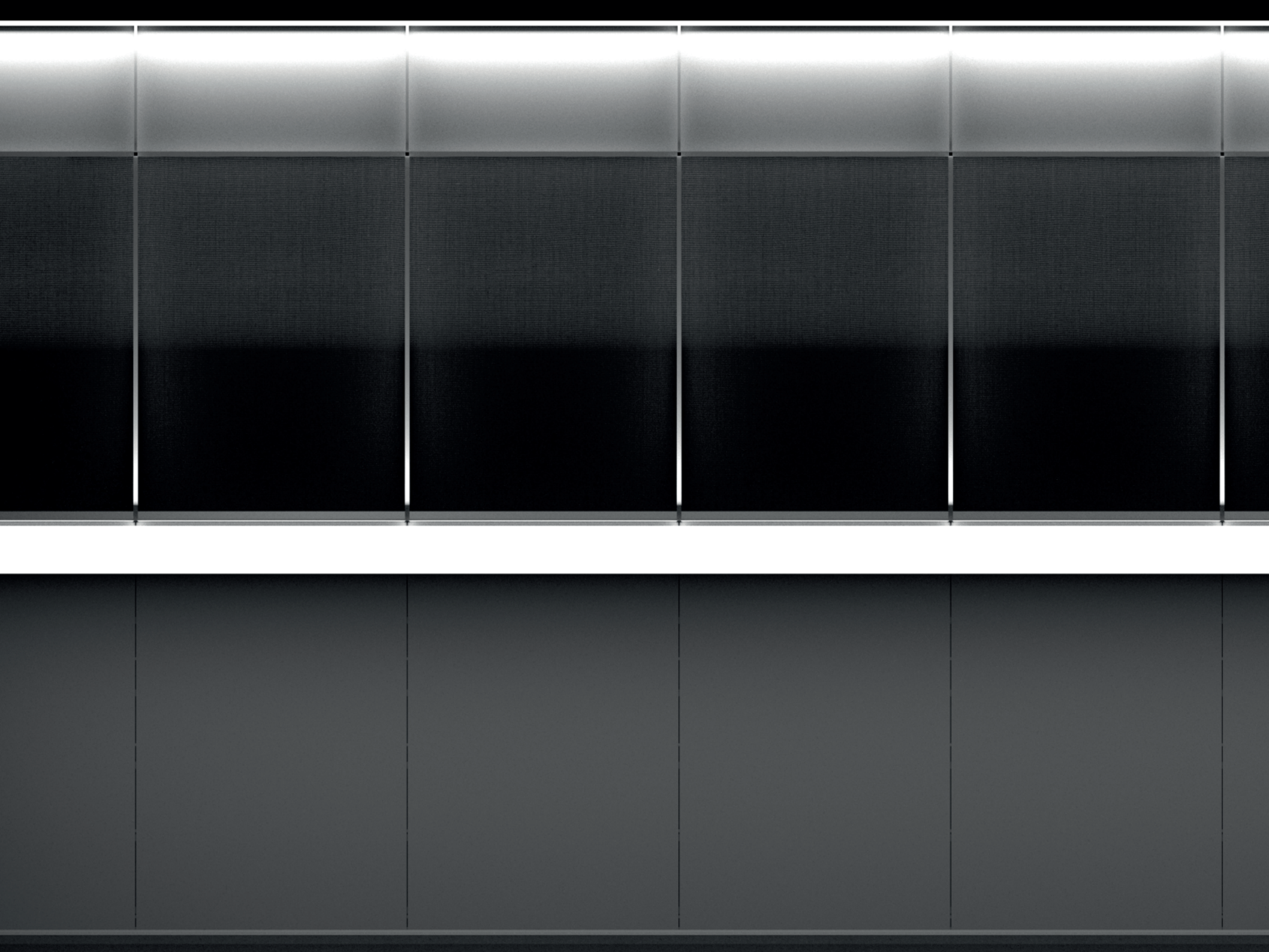

CONCLUSION

roof garden

Google supercomputer

atrium & courtyards

first floor circulation

public square

ground floor circulation

structure

Column-beam steel structure
for a better circularity

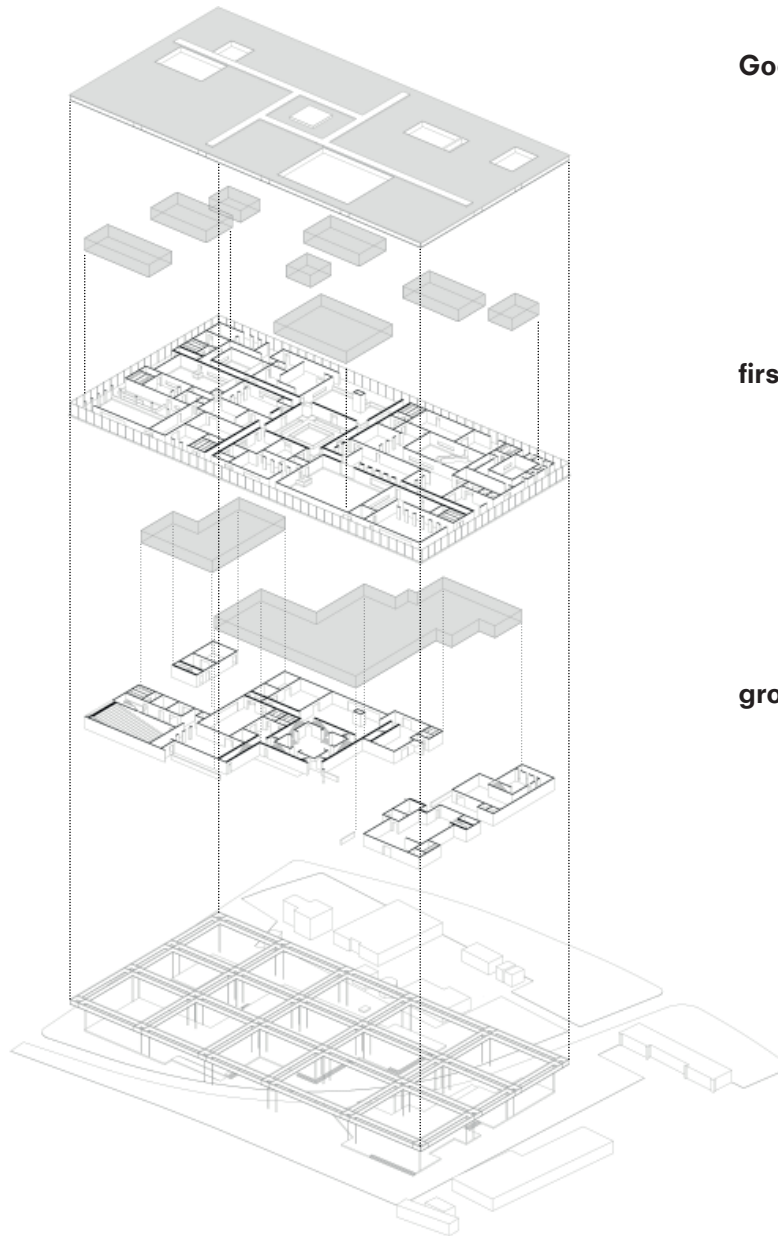

roof garden

atriums & courtyards

public square

structure

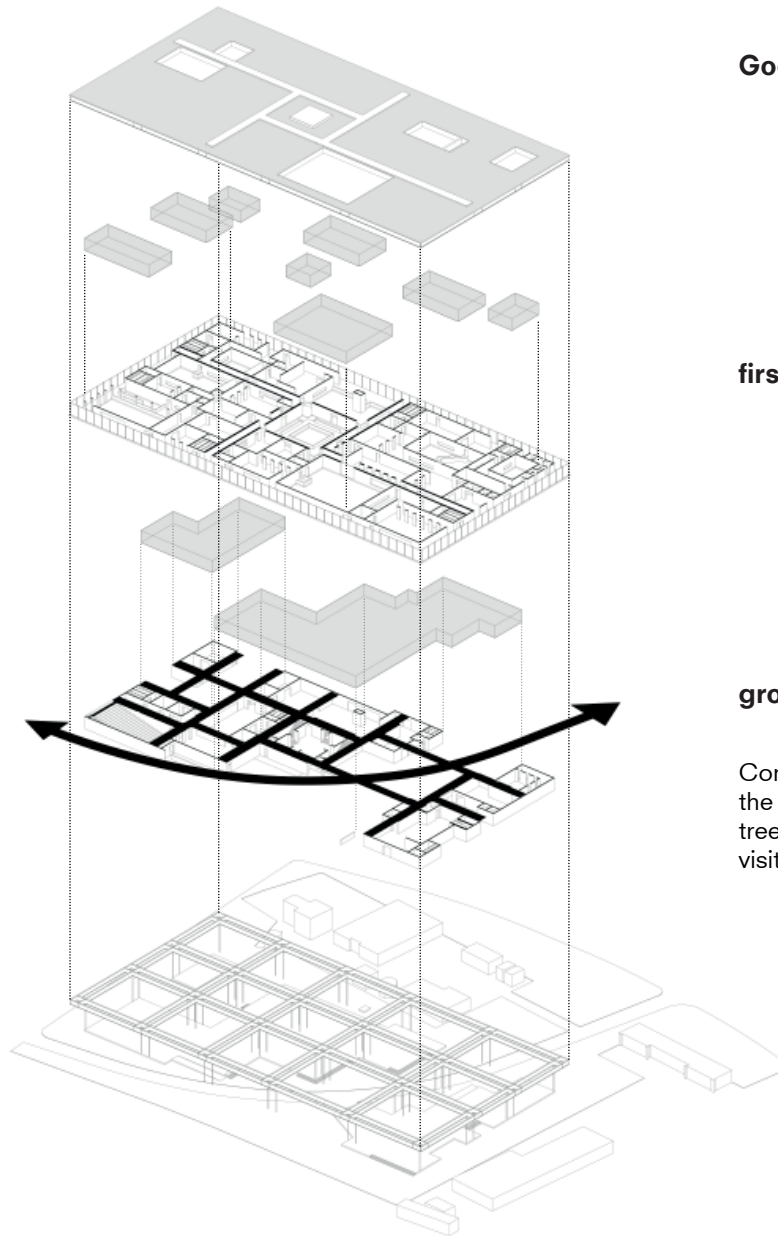

Google supercomputer

first floor circulation

ground floor circulation

Connect and integrate with the current site path and the tree to offer orientations for visitors

roof garden

Google supercomputer

atriums & courtyards

first floor circulation

public square

Open for the citizens and students' exterior activities

ground floor circulation

structure

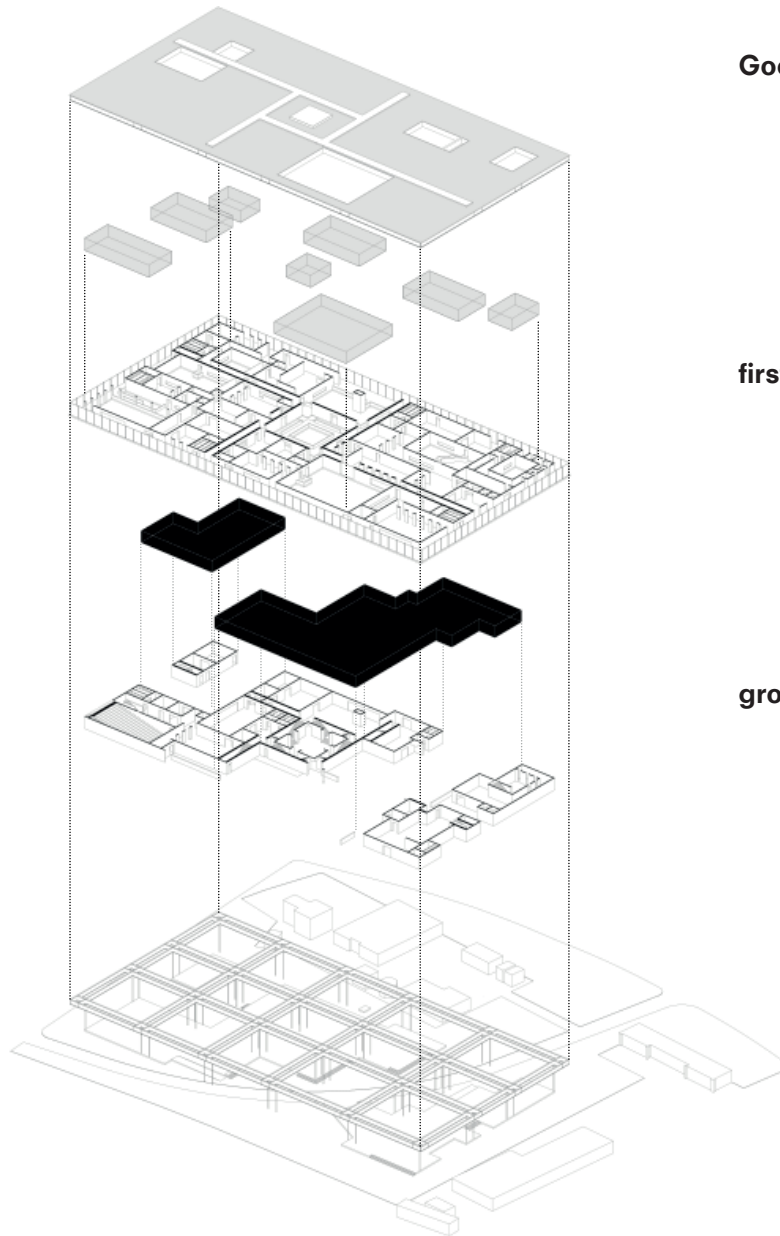

roof garden

atriums & courtyards

public square

structure

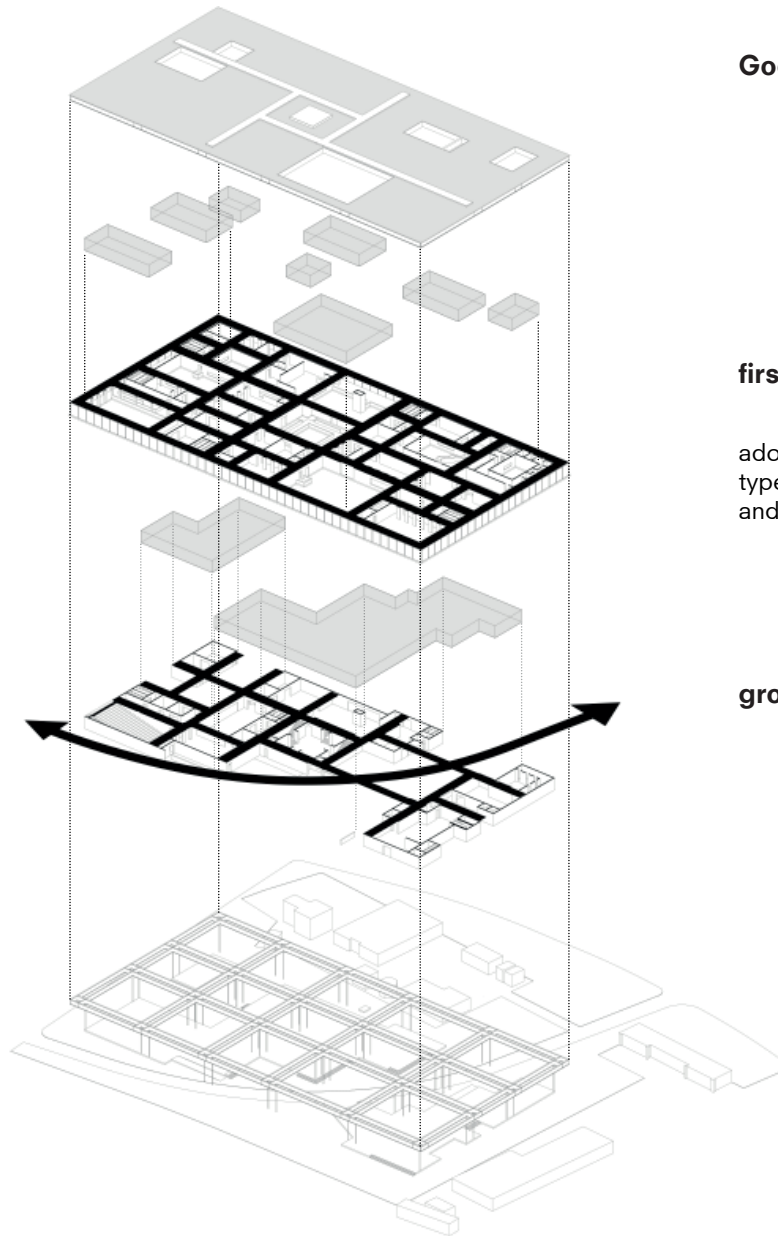

Google supercomputer

first floor circulation

adopt a pure net circulation type to offer multiple routes and experience

ground floor circulation

roof garden

Google supercomputer

atriums & courtyards

Give different zones with different characters for a clear orientation

first floor circulation

public square

ground floor circulation

structure

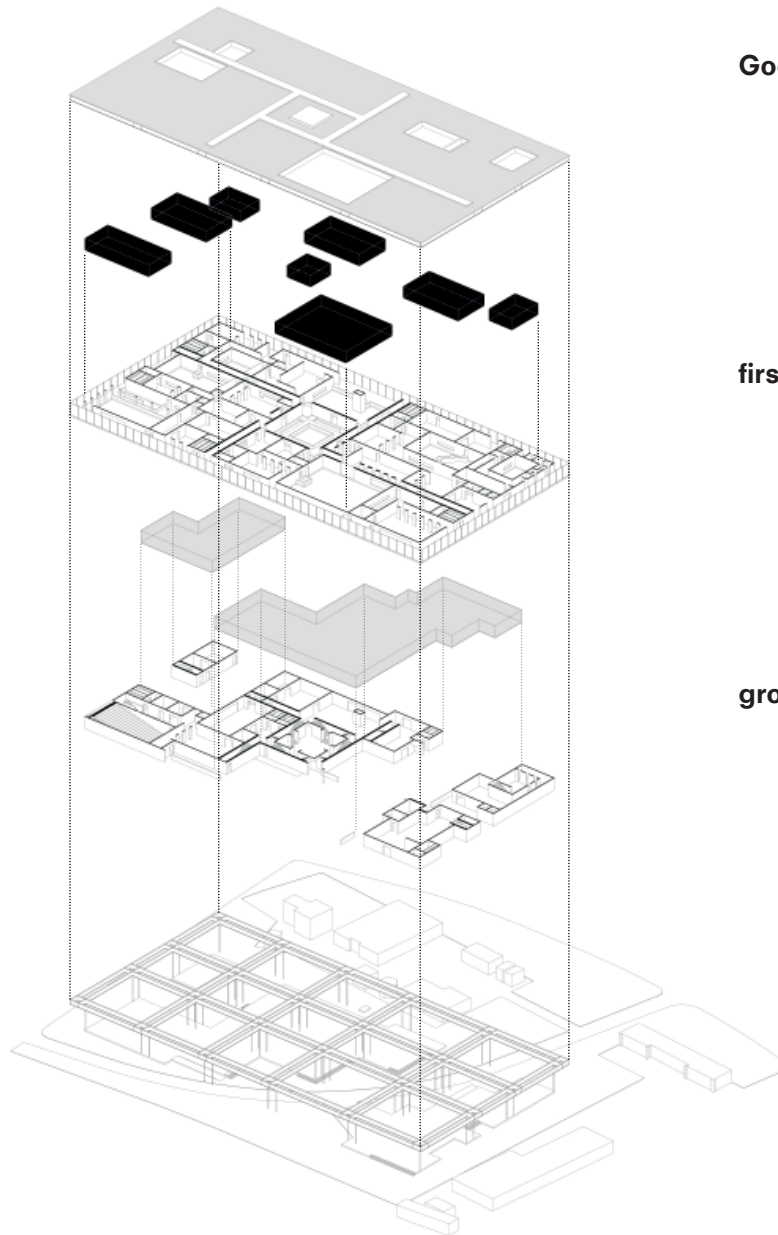

roof garden

Compensation for public green space occupied by the building

atriums & courtyards

public square

structure

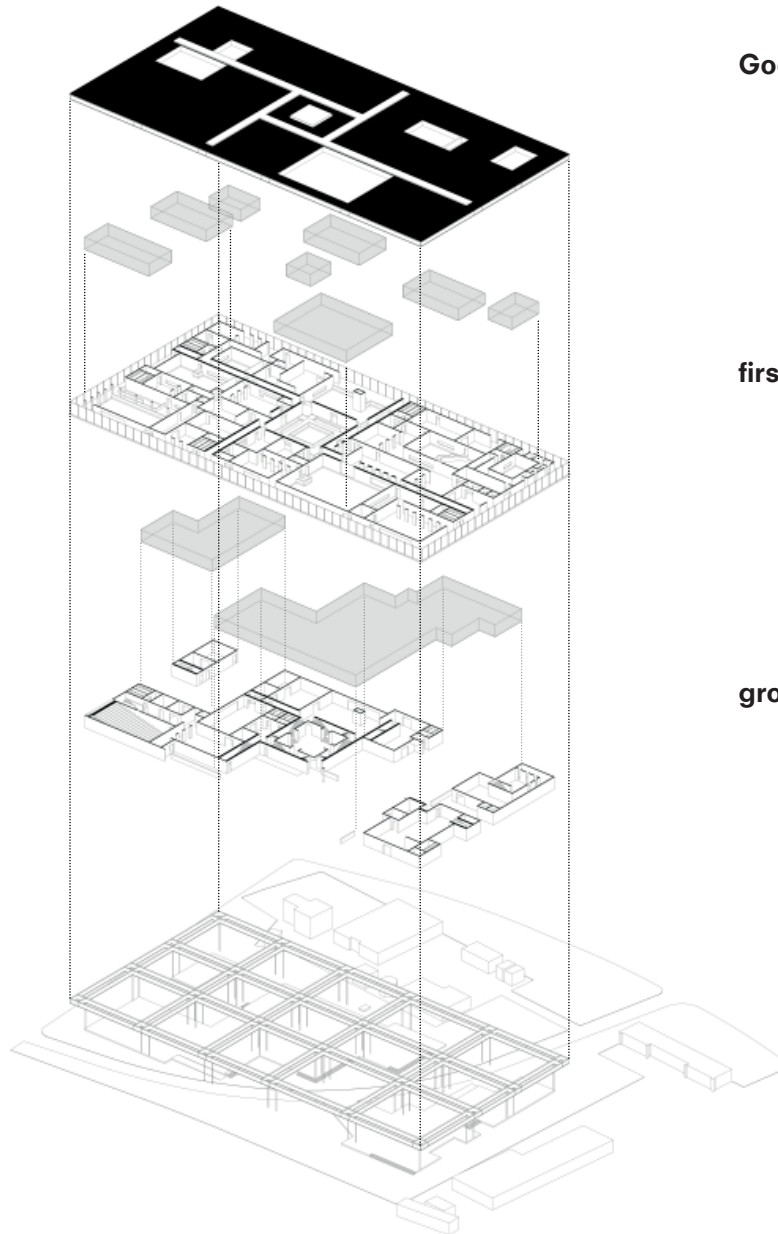

Google supercomputer

first floor circulation

ground floor circulation

roof garden

Compensation for public green space occupied by the building

atrium & courtyards

Give different zones with different characters for a clear orientation

public square

Open for the citizens and students' exterior activities

structure

Column-beam steel structure for a better circularity

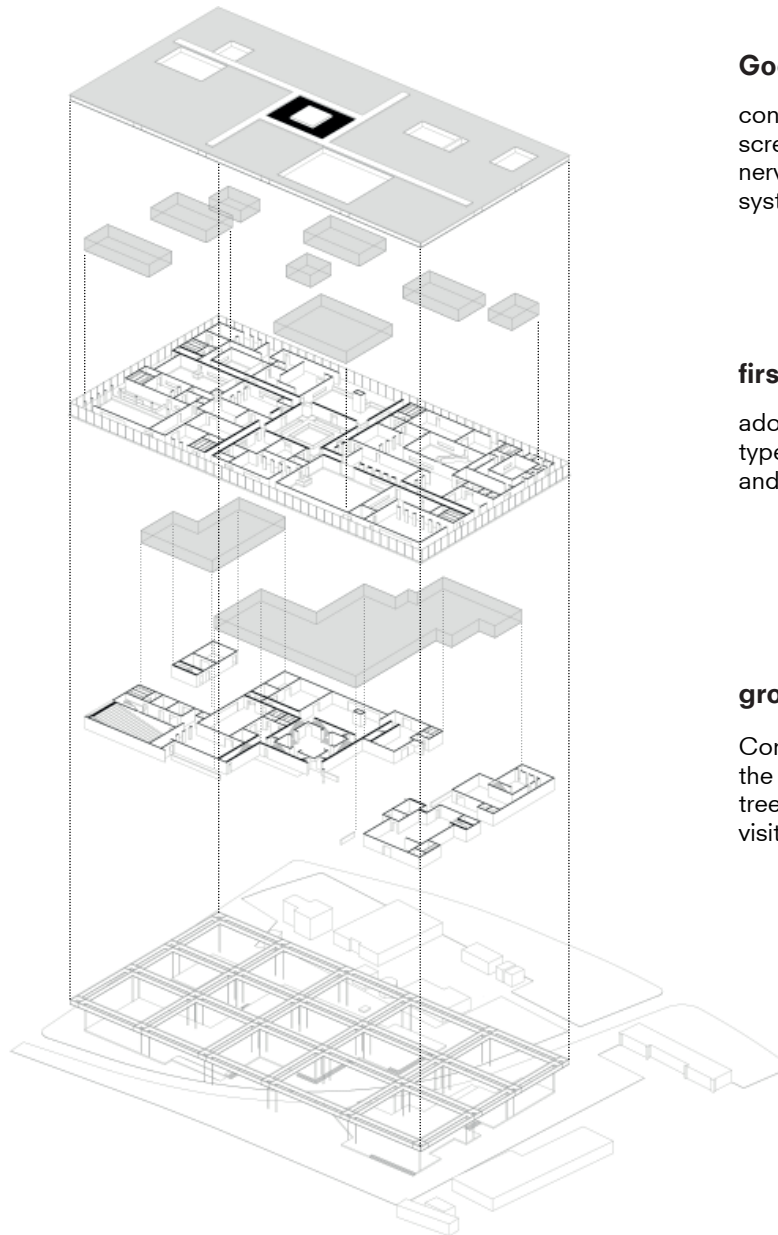

Google supercomputer

connected with movable screens and acts as the nerve center for the nervous system

first floor circulation

adopt a pure net circulation type to offer multiple routes and experience

ground floor circulation

Connect and integrate with the current site path and the tree to offer orientations for visitors



THANKS