





Contents

Overview

Social superstructures

Nalasopara

Physical space

Social space

The ville and the cite

Research question

Design hypothesis

Open systems

5 open forms

Open toolset

Interventions

First intervention

Second intervention

Building technology

Book of patterns Acupunctural Renewal.

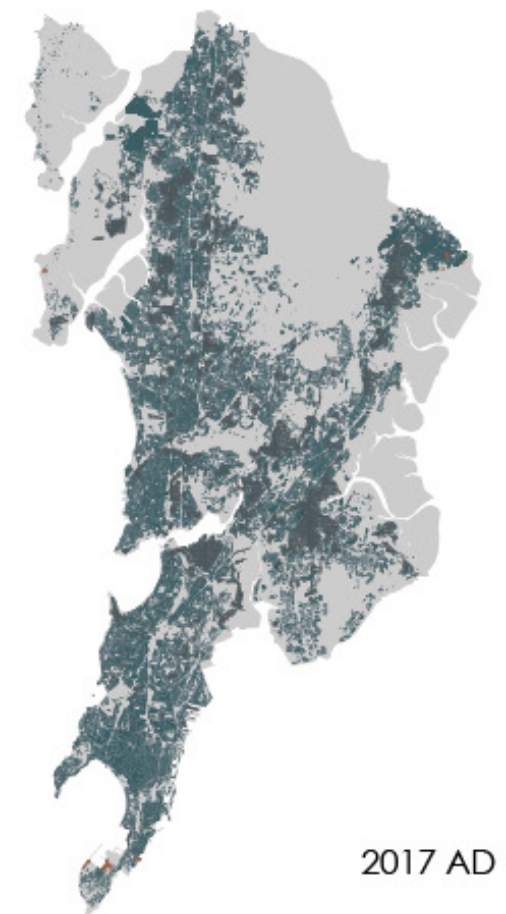
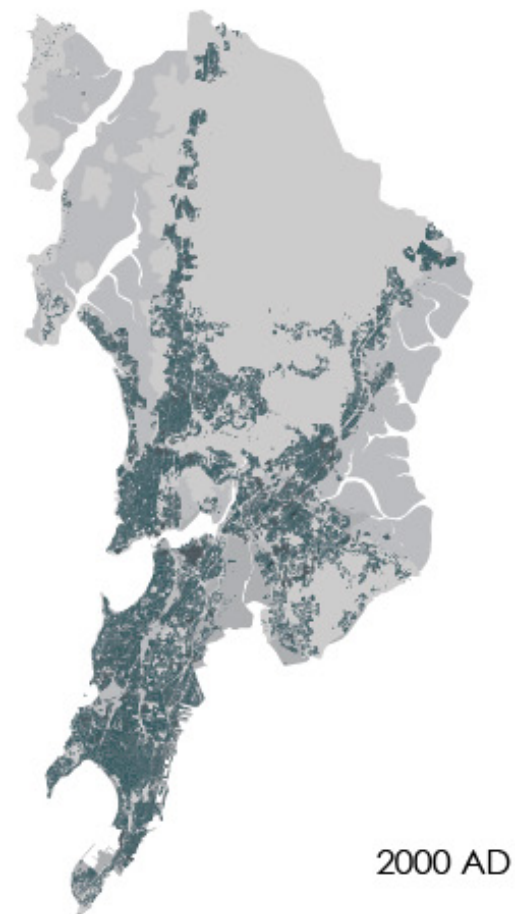
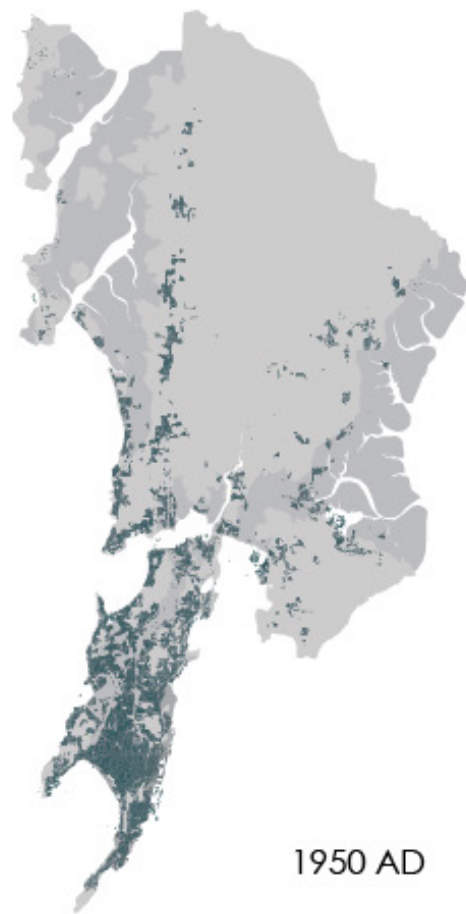

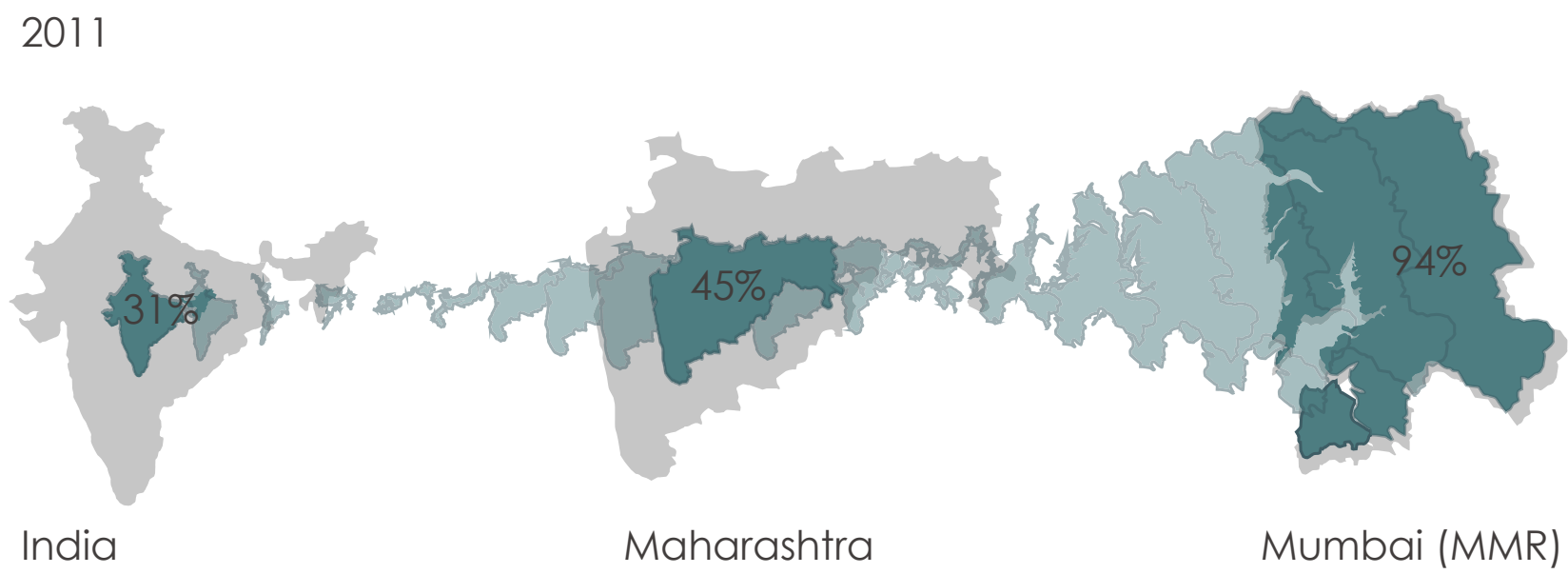



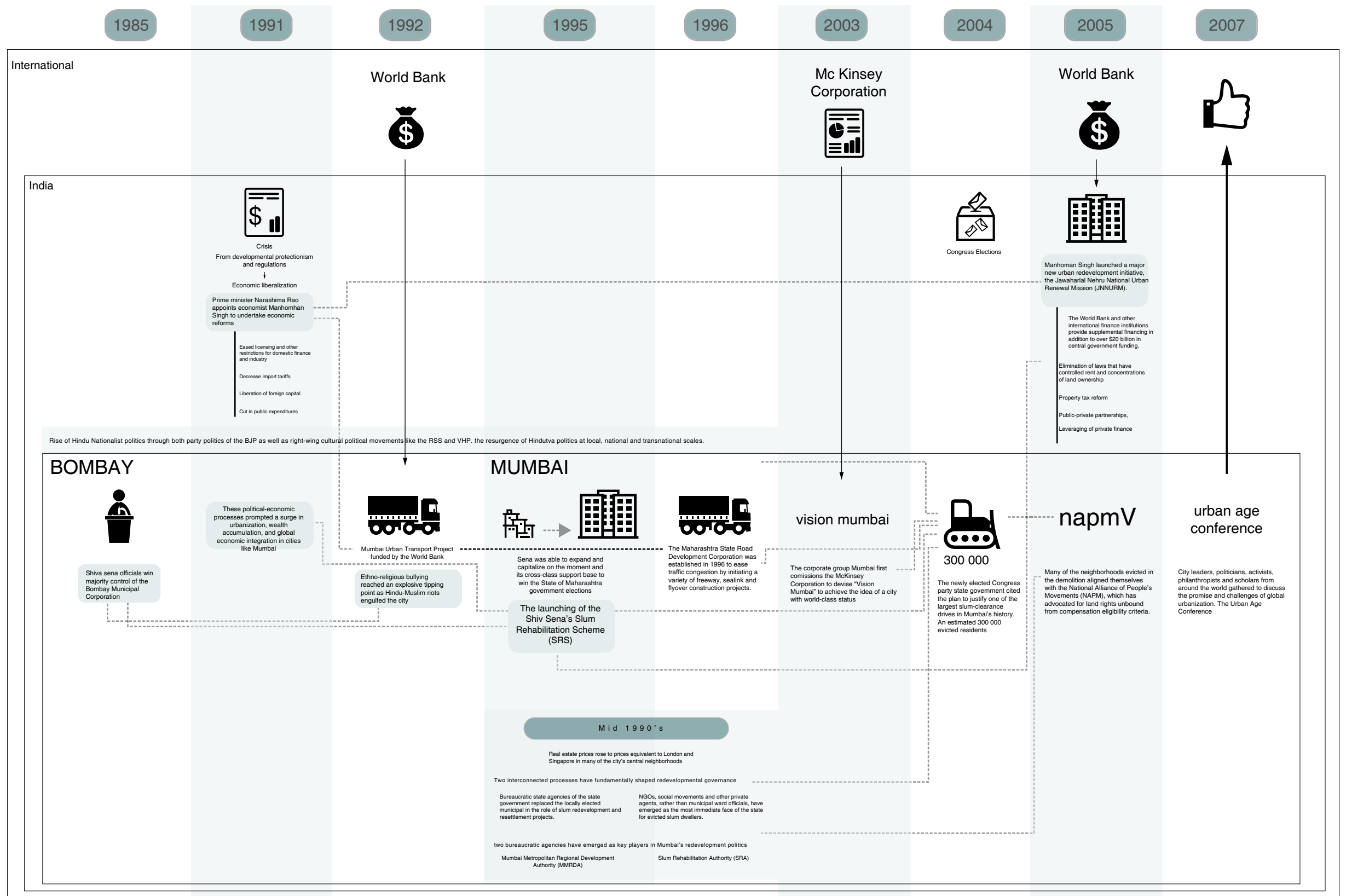







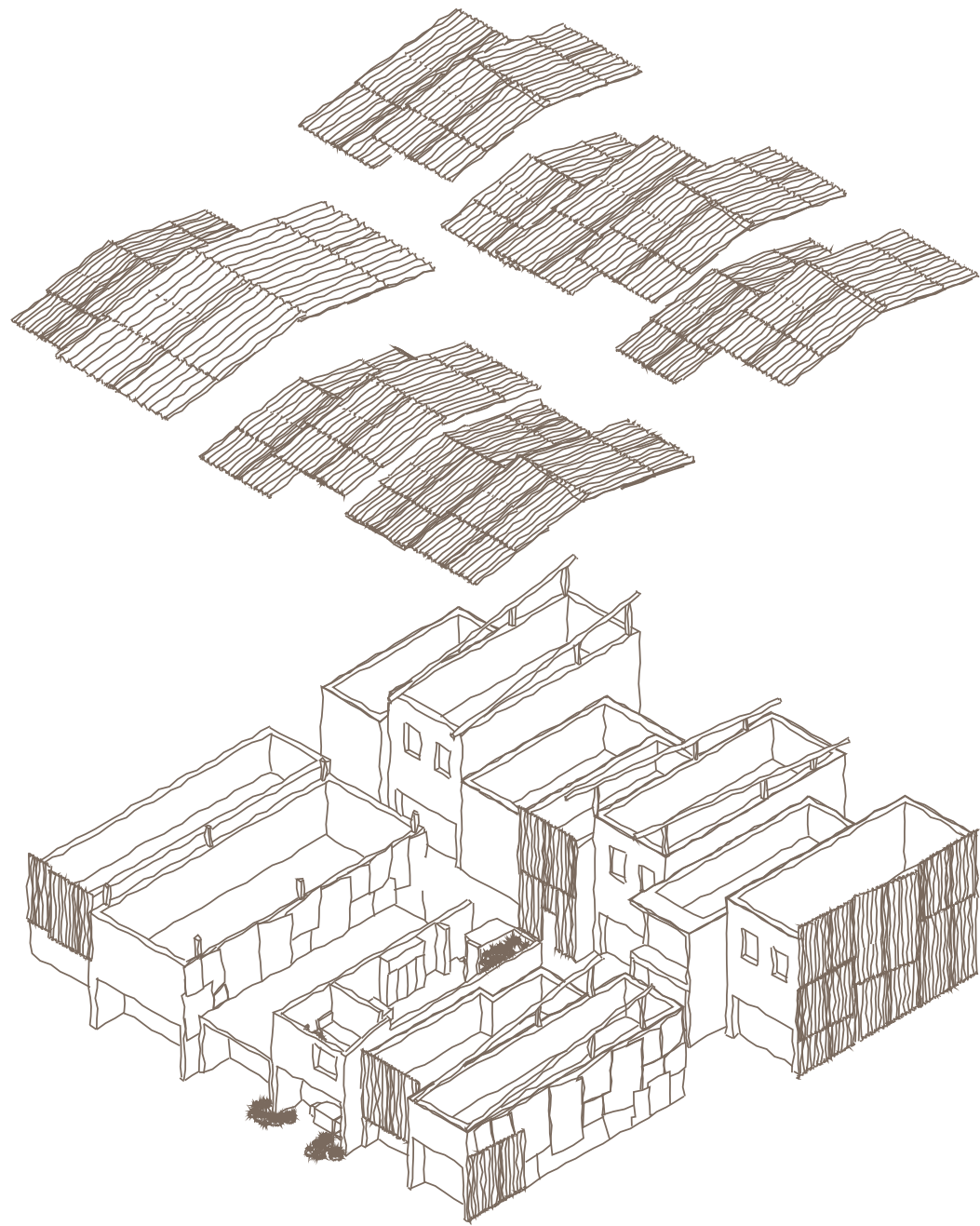

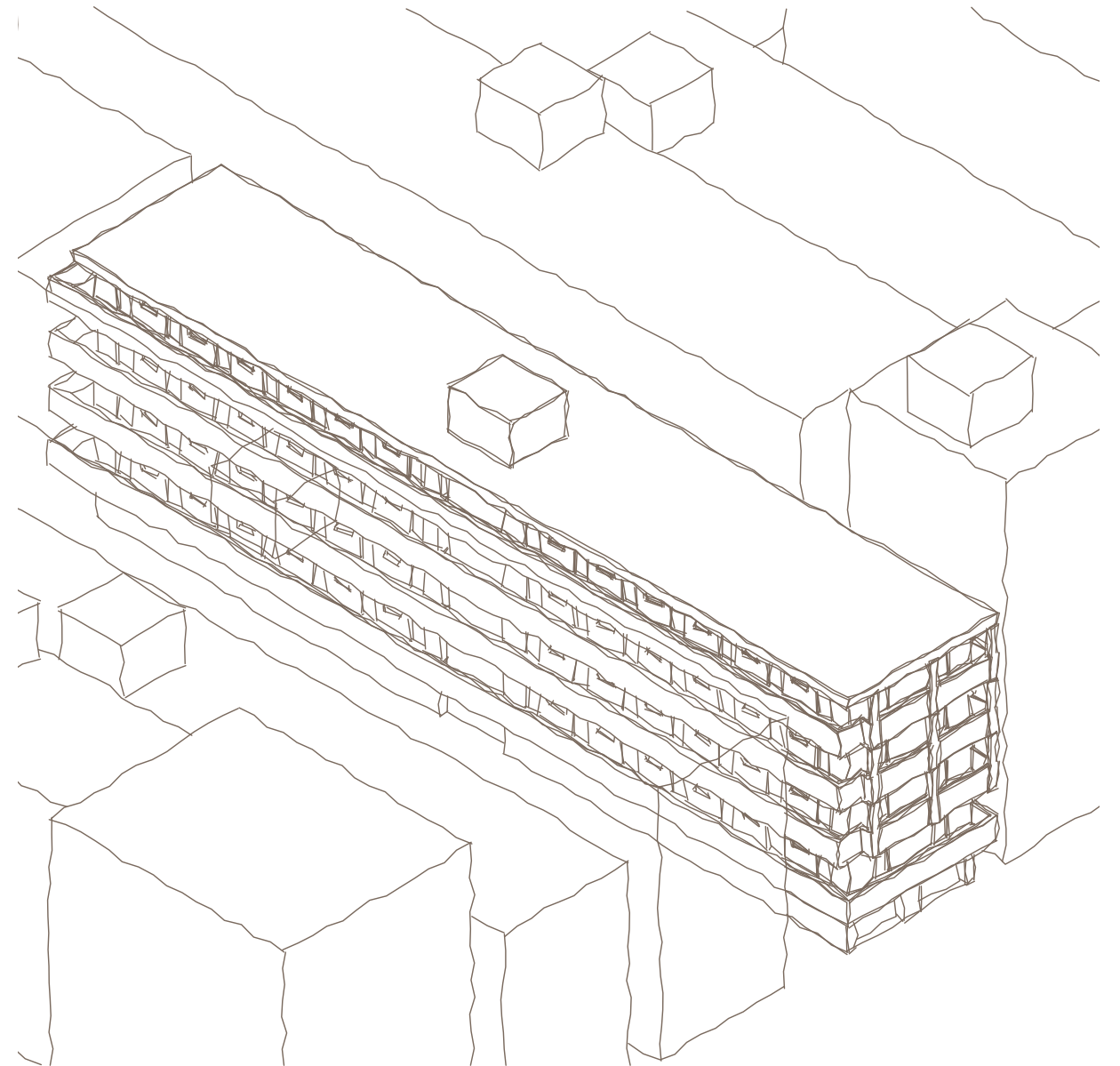
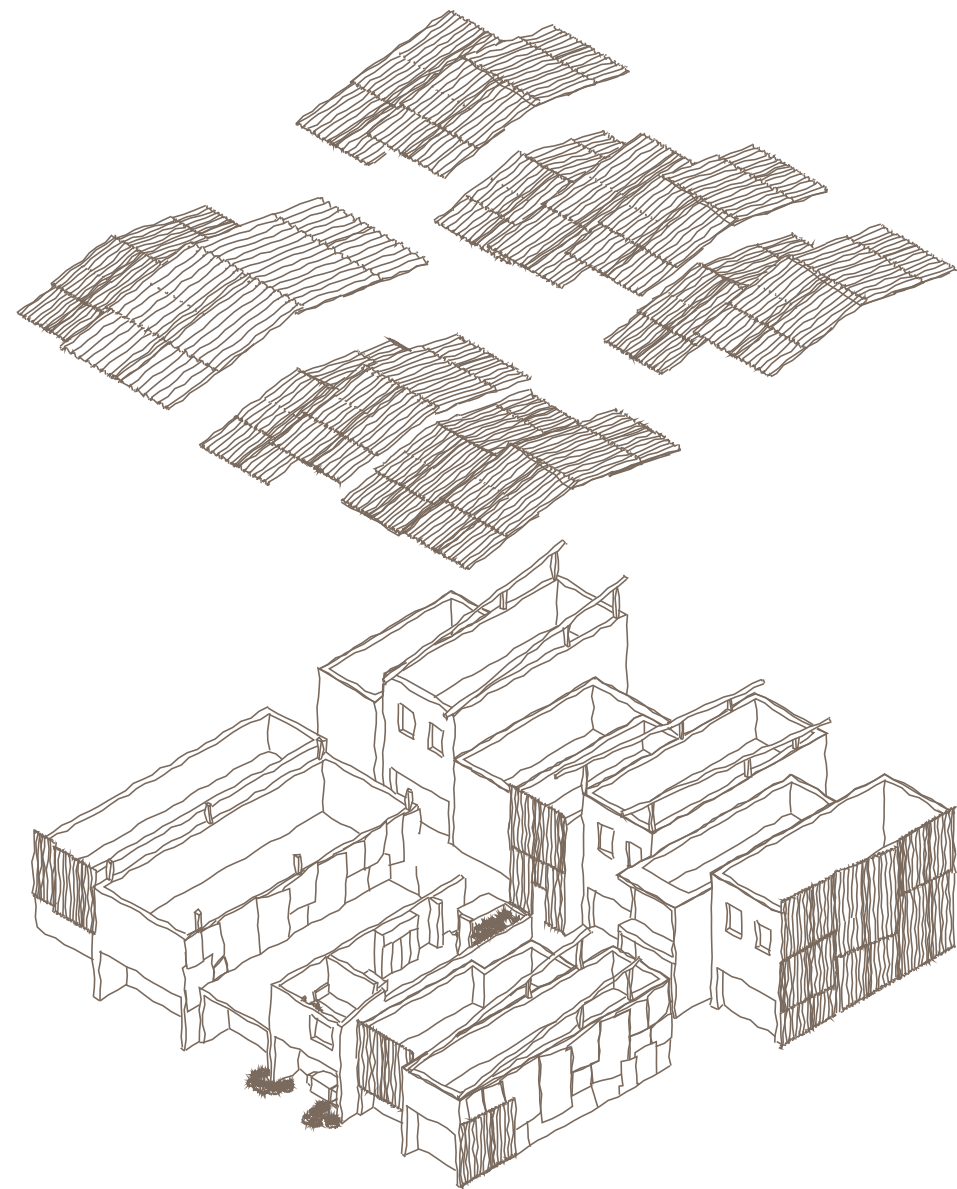

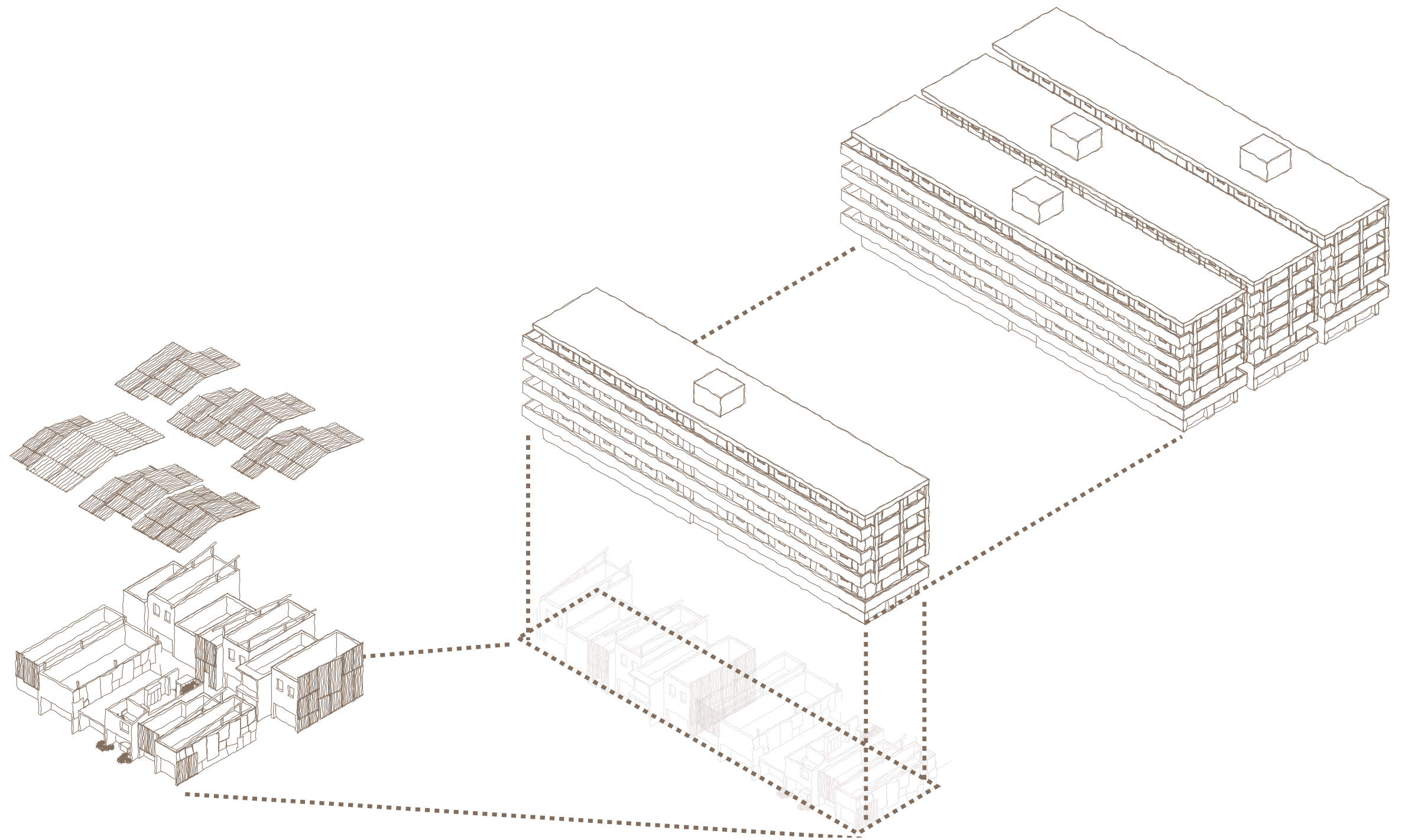



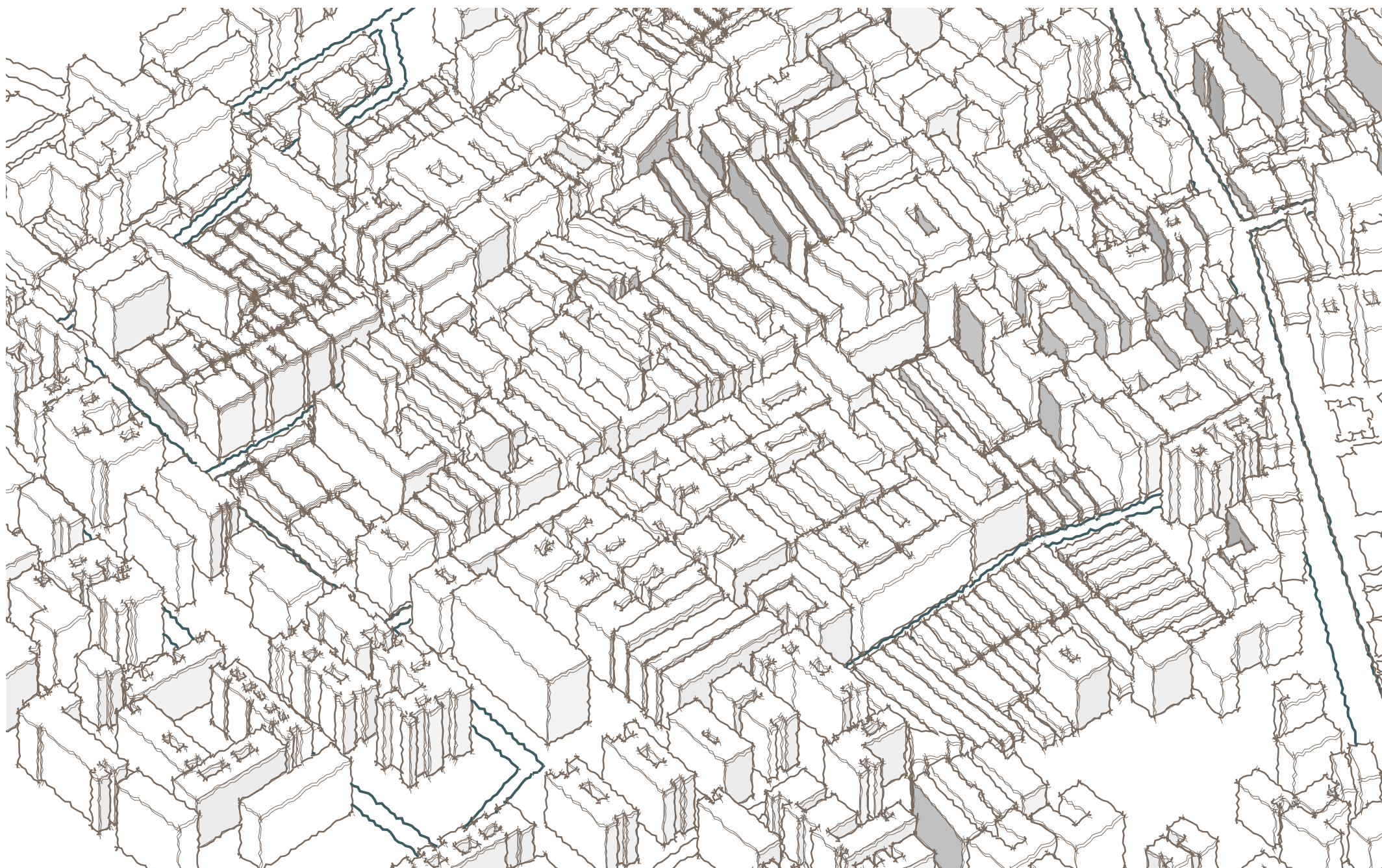



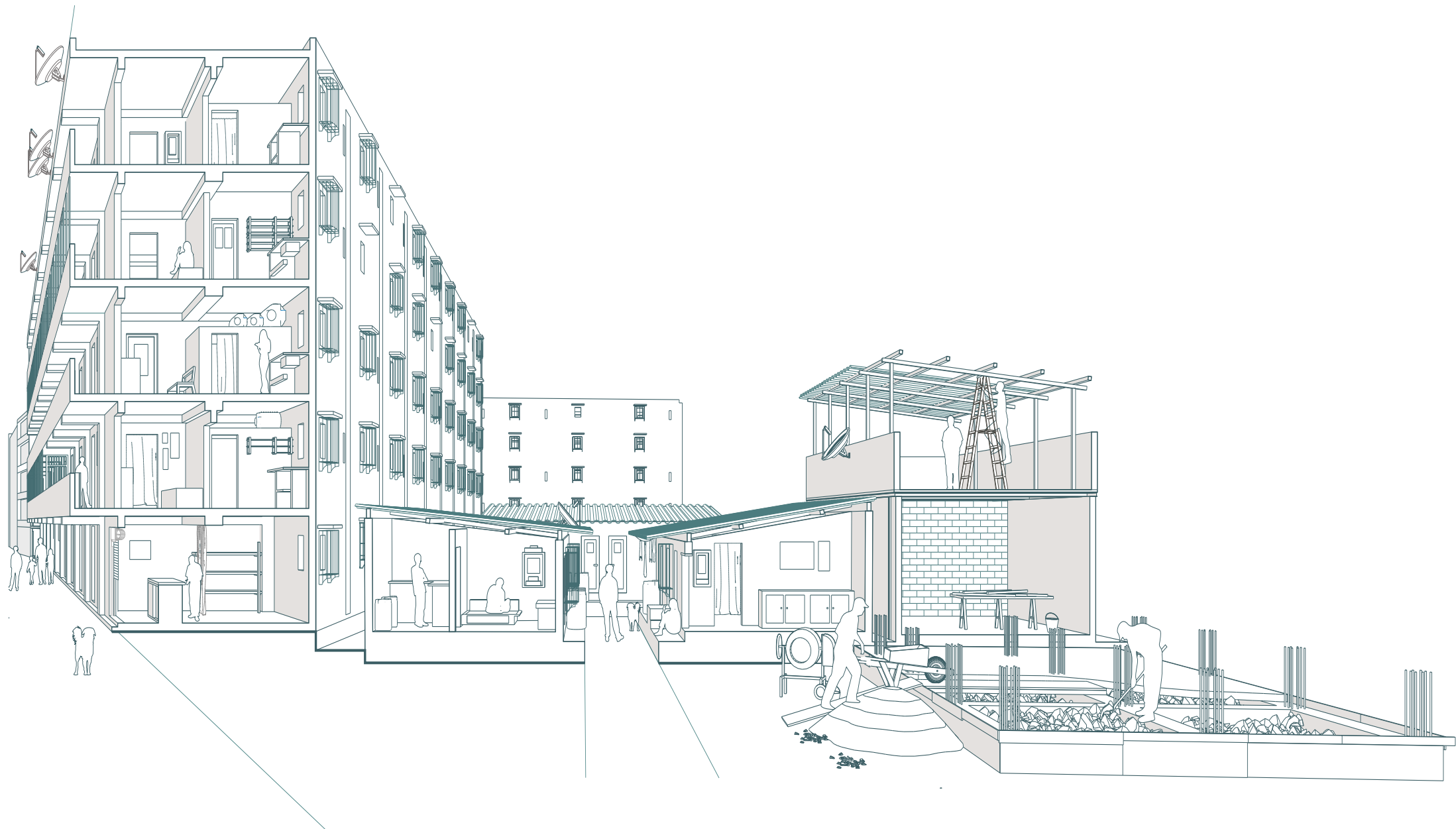



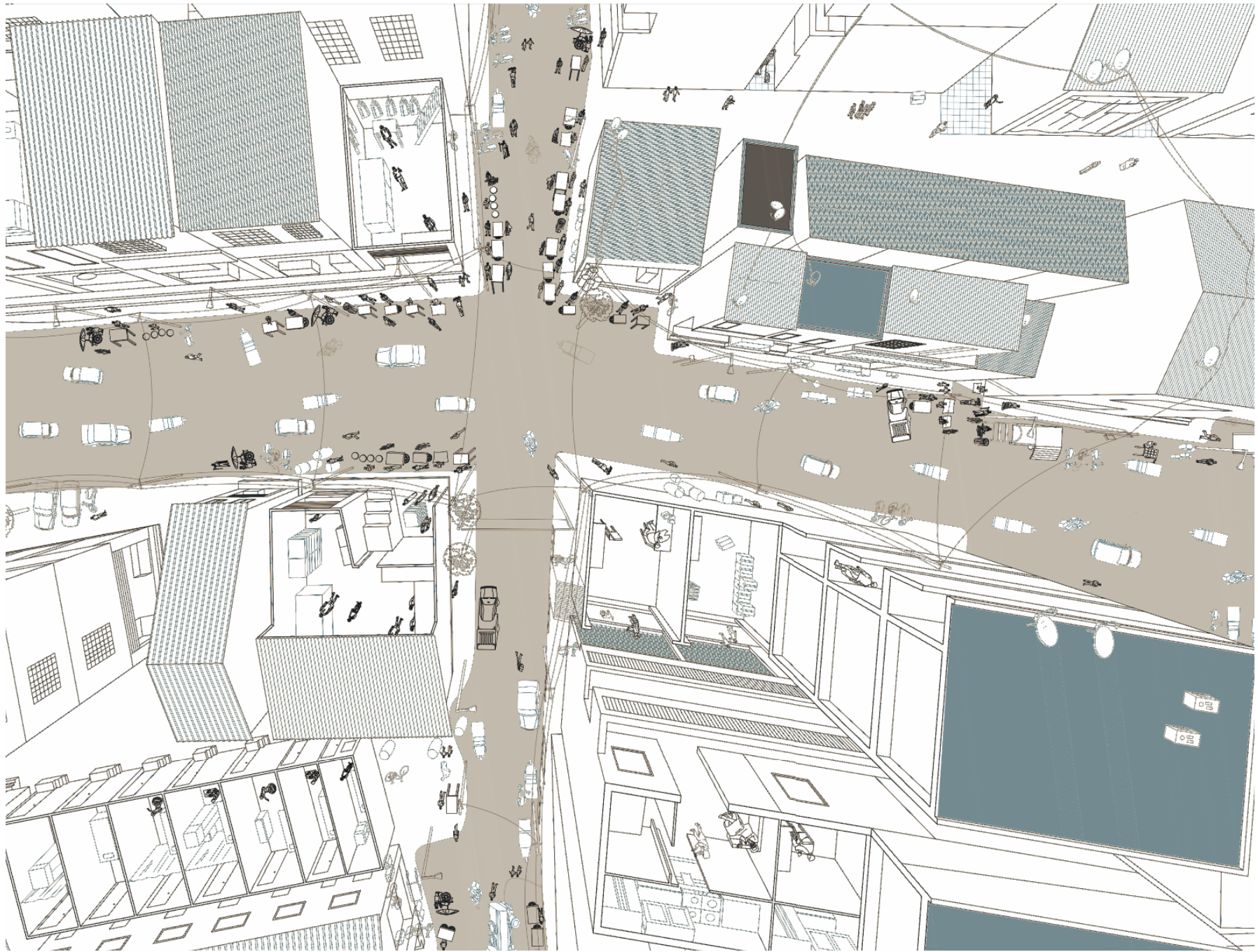





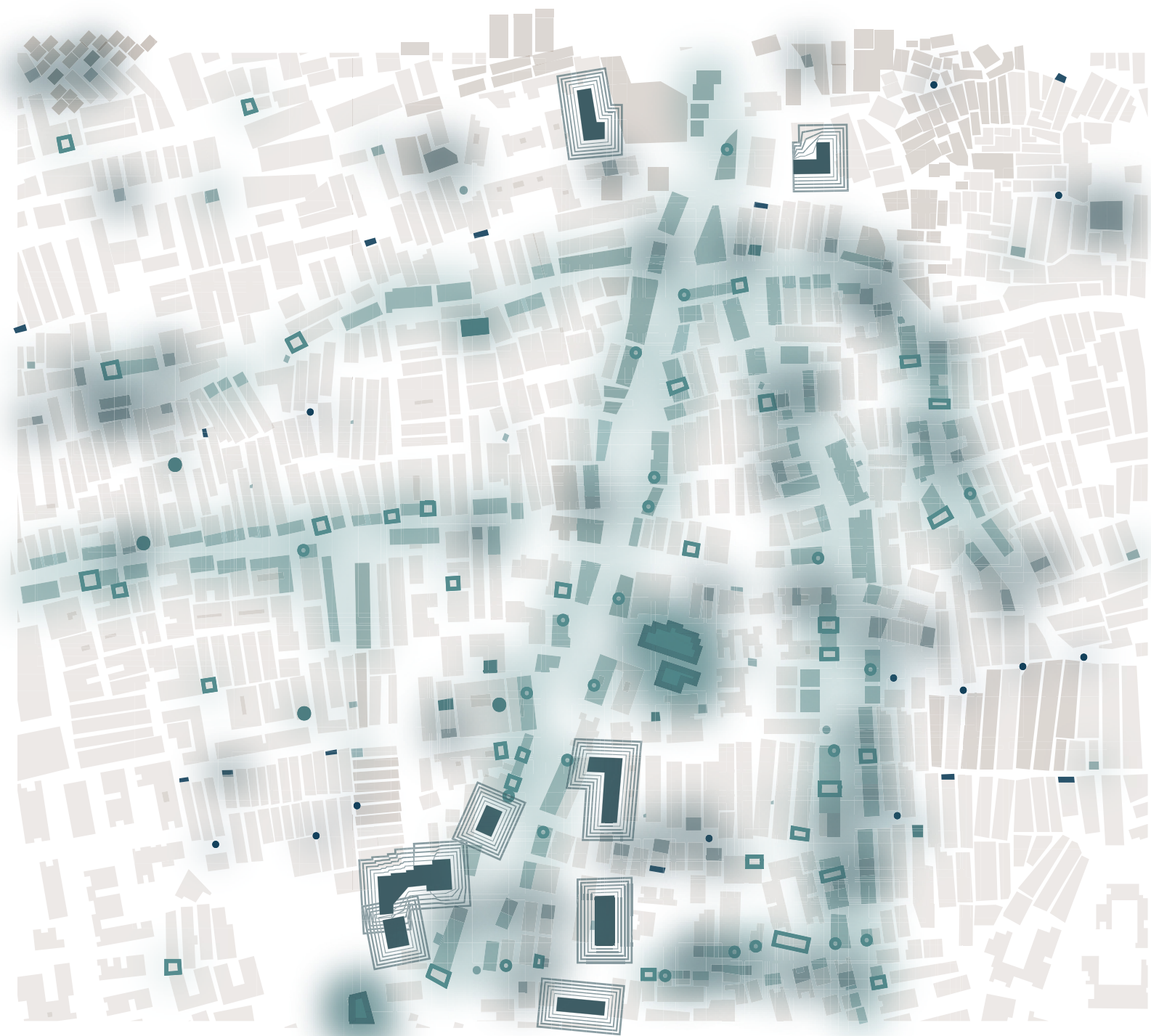

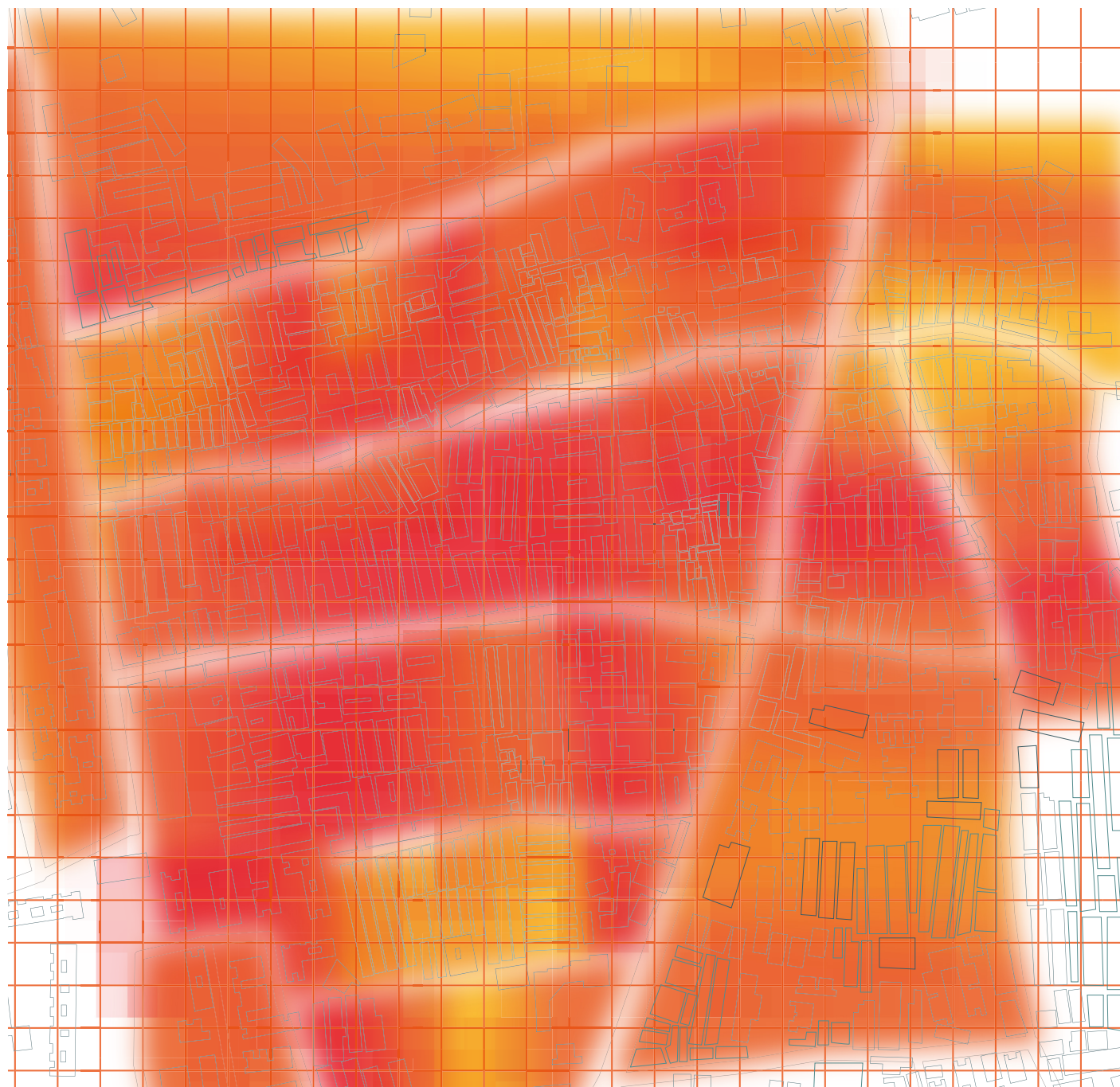

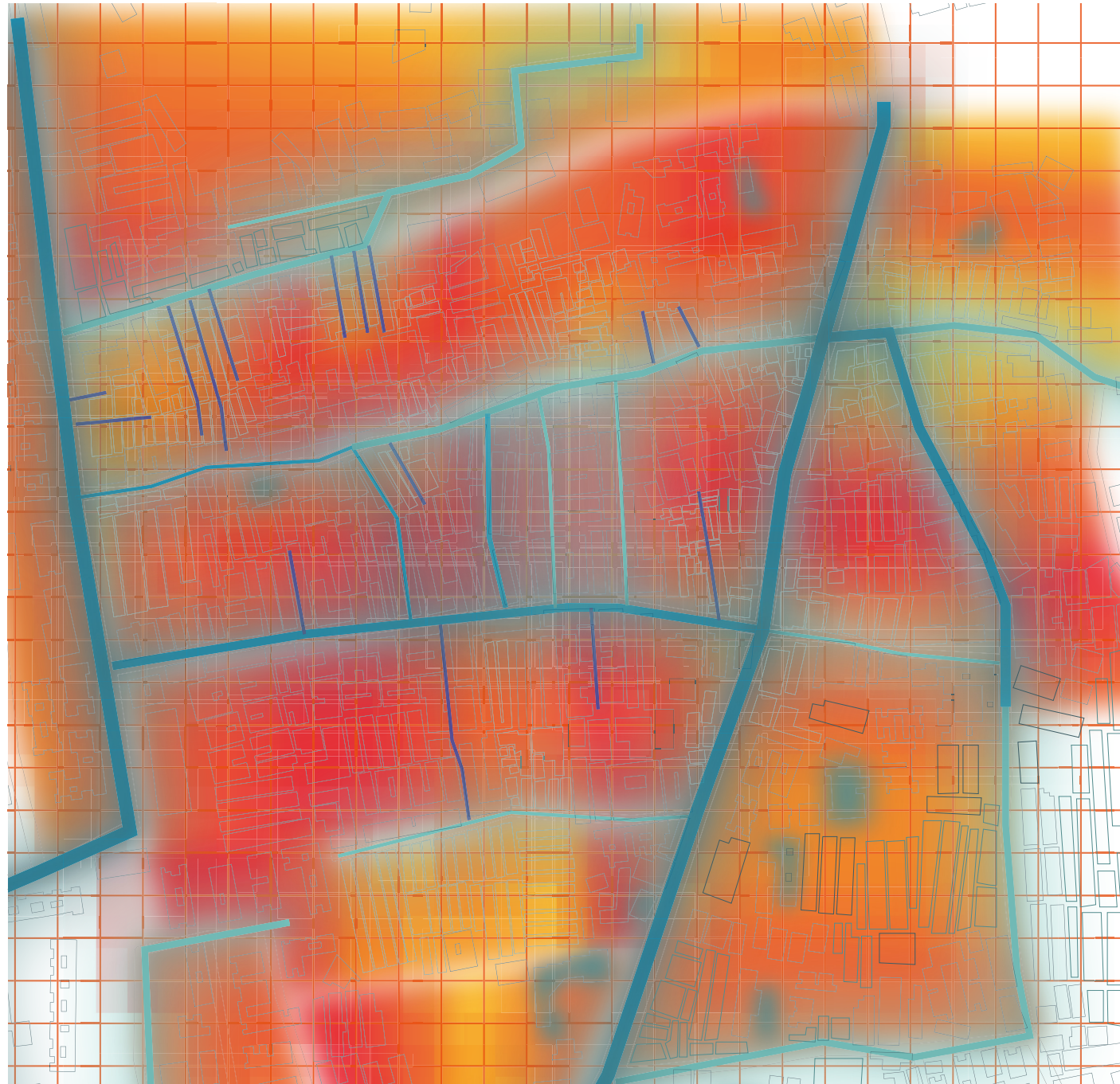

How does a systematic open housing plan can help renew a decaying urban environment, without imposing external notions of space that negate or overlook the social structures and dynamics that produce the social space of Nalasopara.

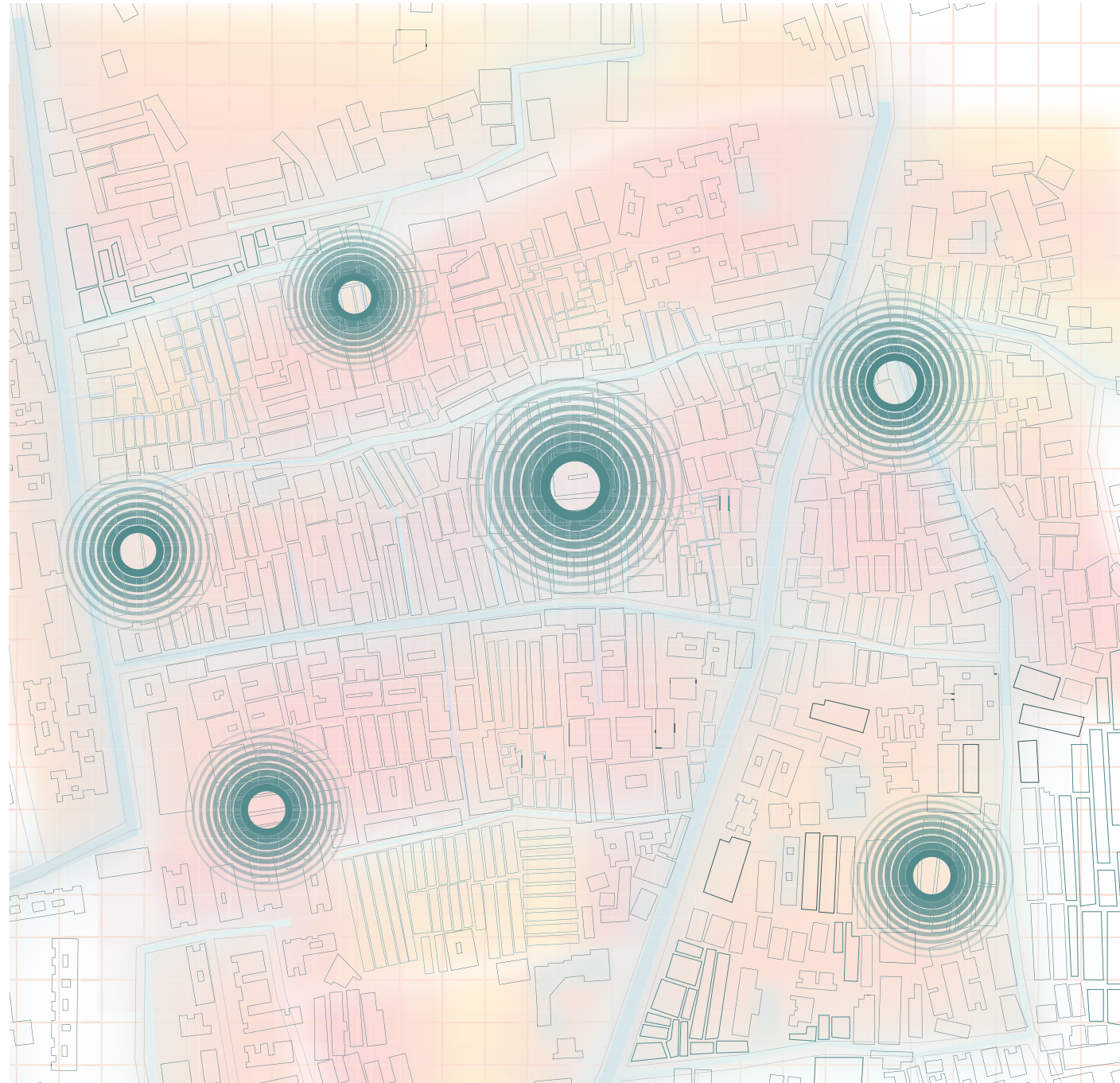

Open systems are entities 'in which large networks of components with no central control and simple rules of operation give rise to complex collective behaviour, sophisticated information processing, and adaptation via learning or evolution'
Melanie Mitchel, Complexity



A diagram of a simple building layout. It consists of a rectangular room with a person standing inside. To the left of the room is a smaller rectangular area, possibly a hallway or entrance, containing a light blue square with a dollar sign (\$) inside it. The entire layout is enclosed within a larger rectangular frame.

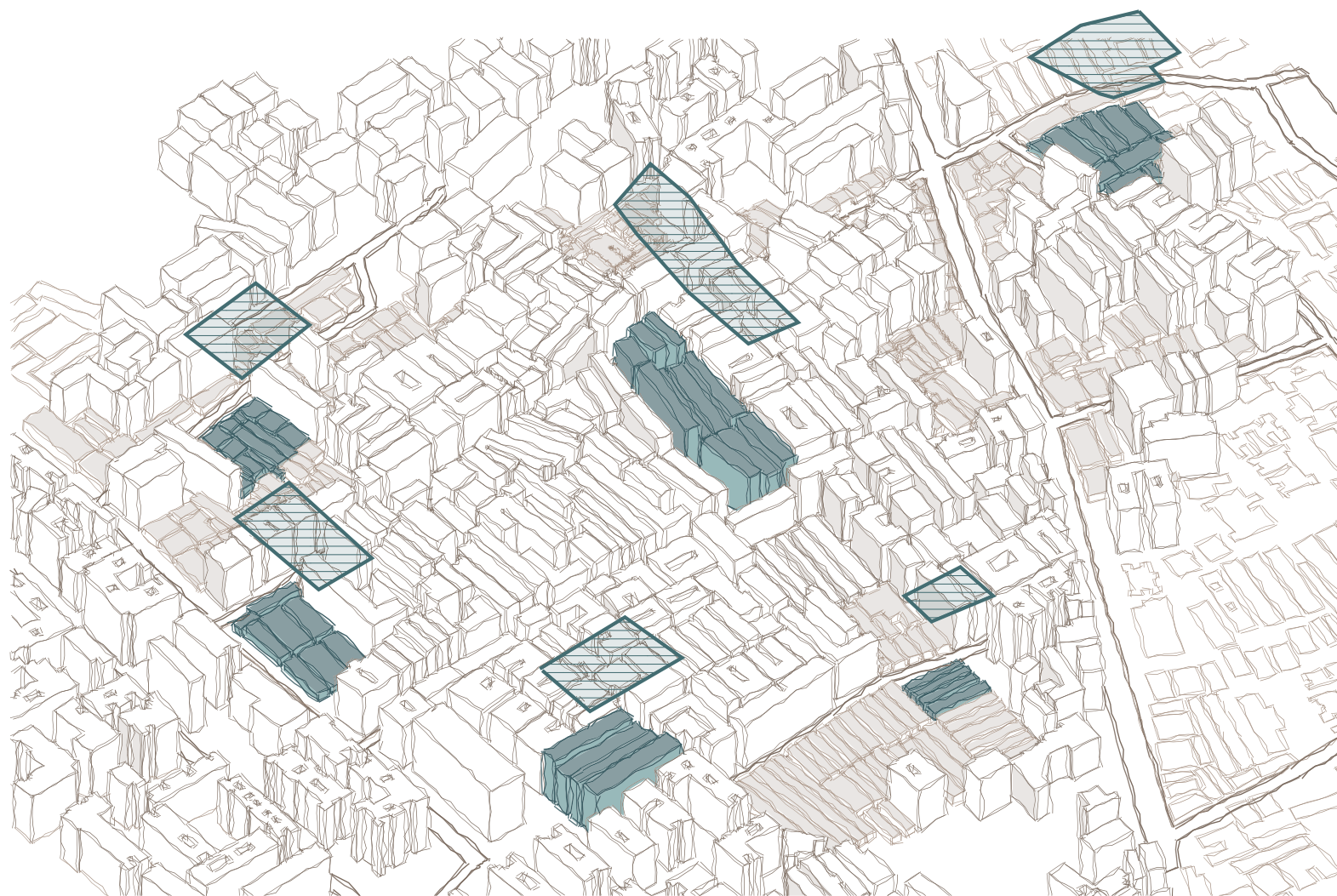

URBAN

CLUSTER

STREET

BLOCK

UNIT

PUNCTUATION

SELECTIVE POROSITY

SYNCHRONICITY

MULTIPLICITY

INCOMPLETE FORM



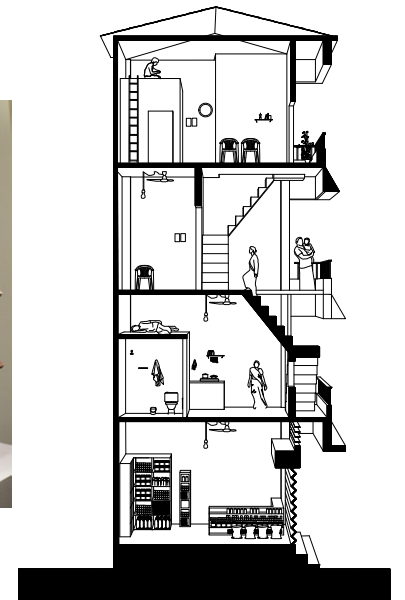
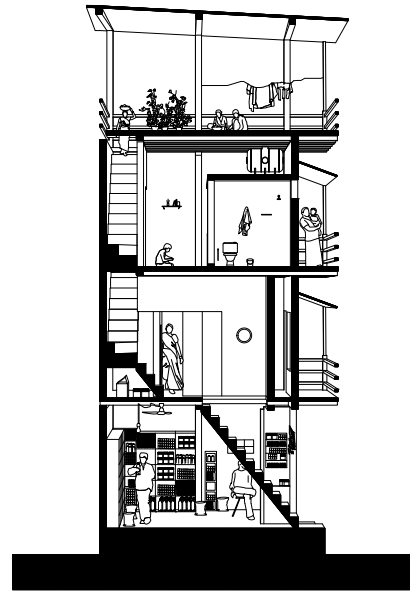
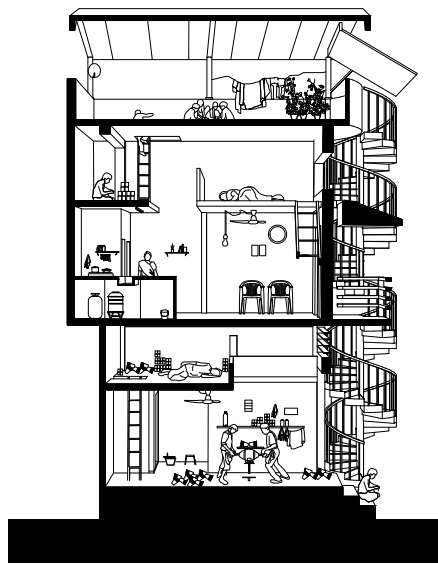
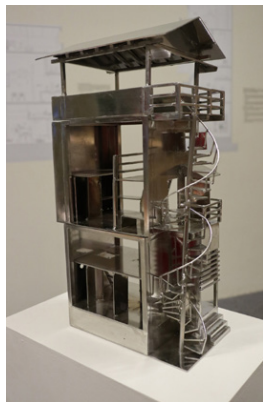
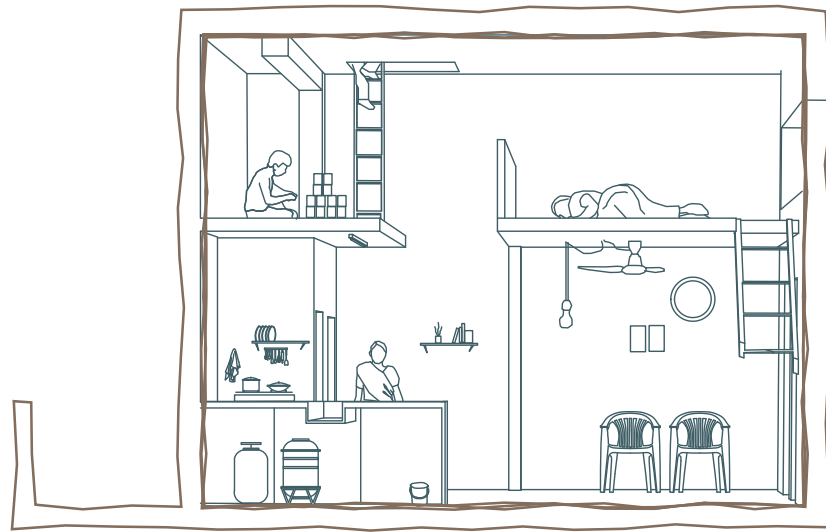

The design comes as we build exhibition. URBZ

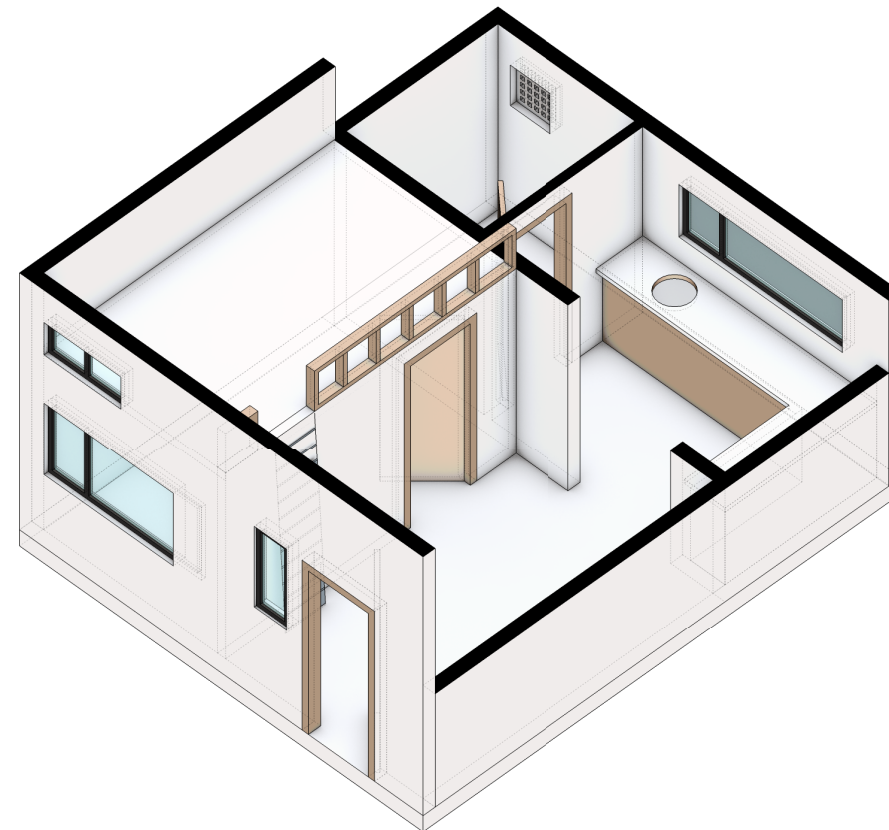
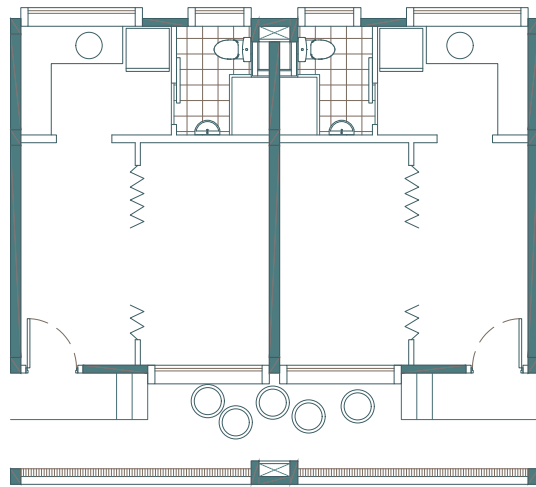

URBAN

CLUSTER

STREET`

BLOCK

UNIT

PUNCTUATION

SELECTIVE POROSITY

SYNCHRONICITY

MULTIPLICITY

INCOMPLETE FORM

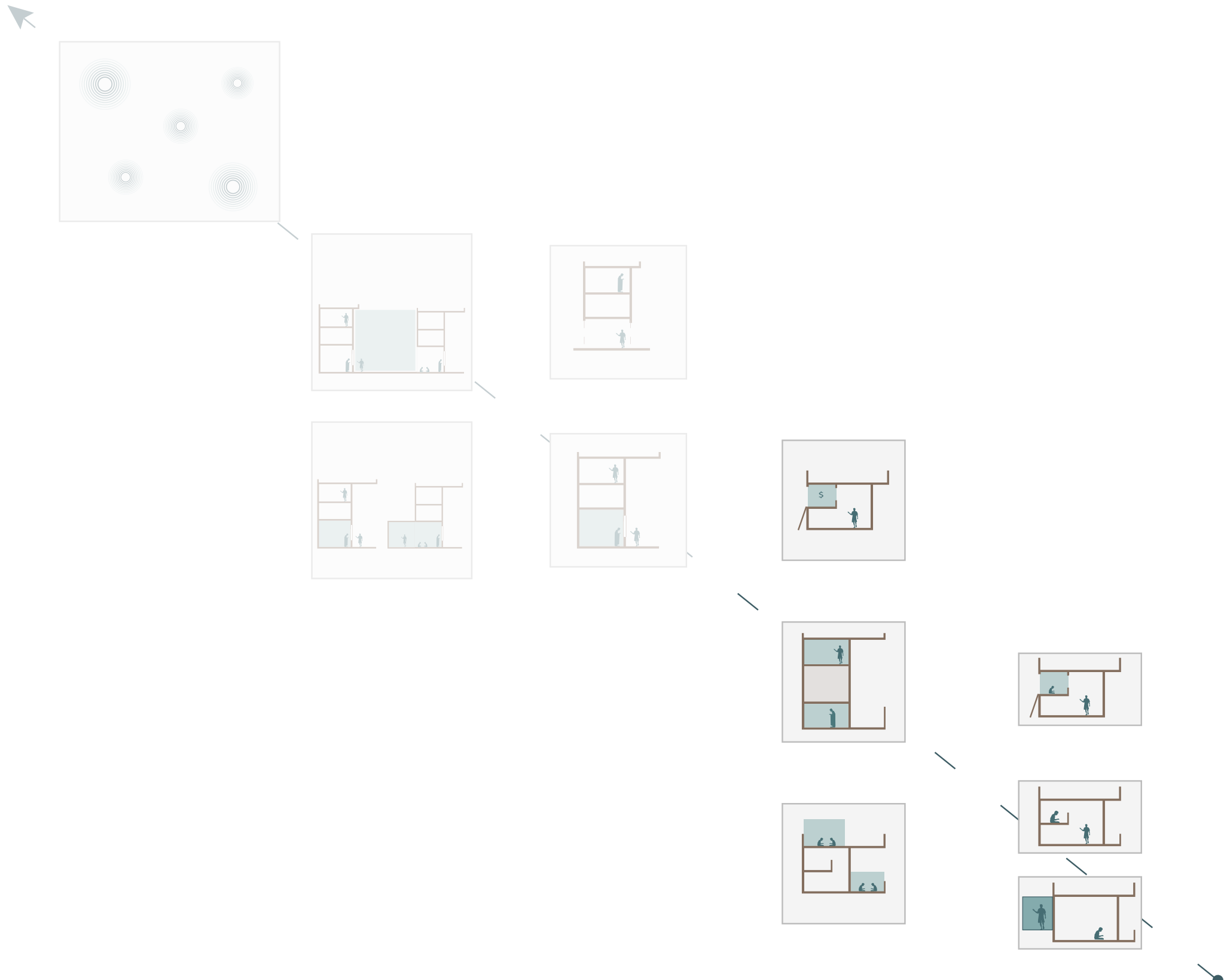

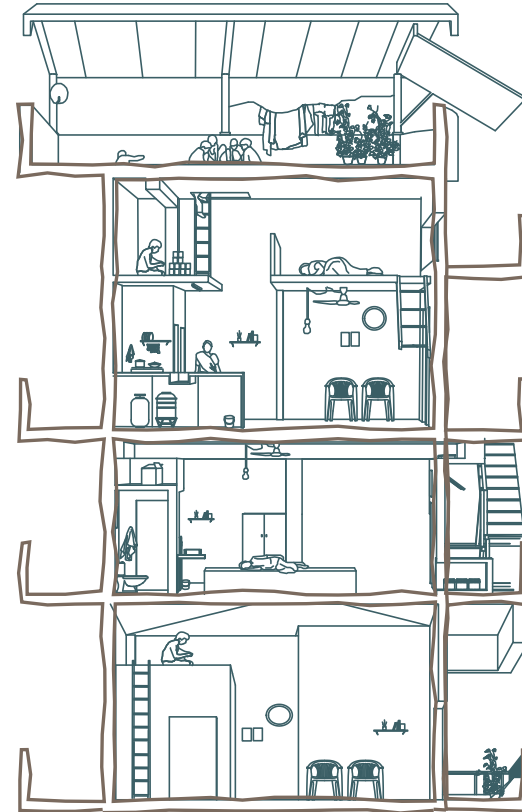
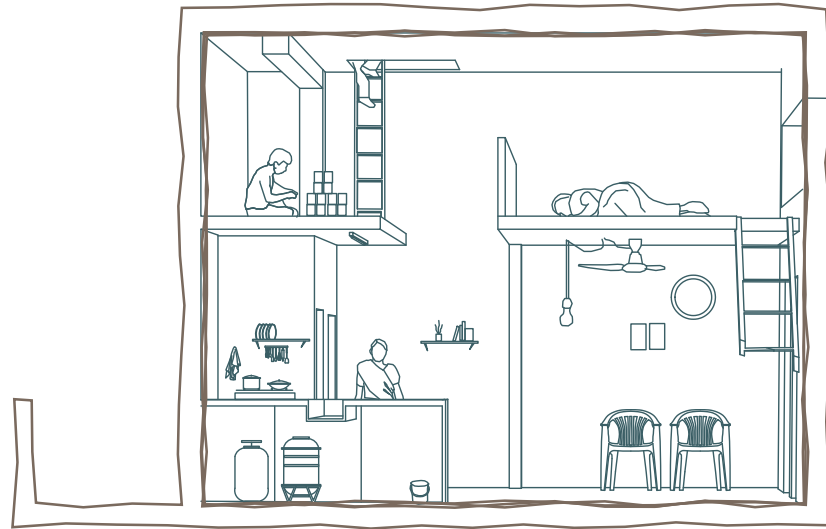

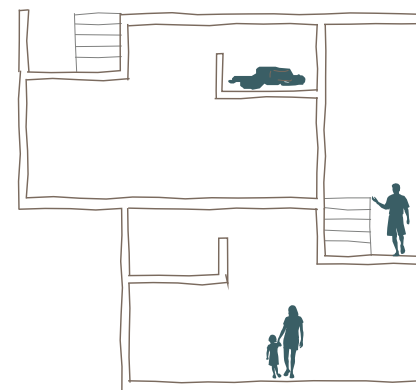
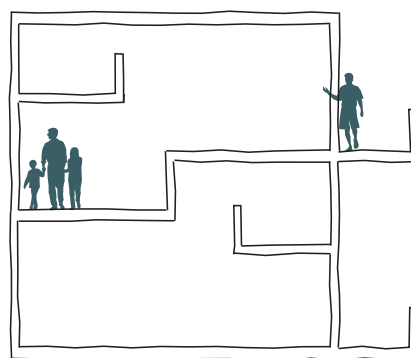
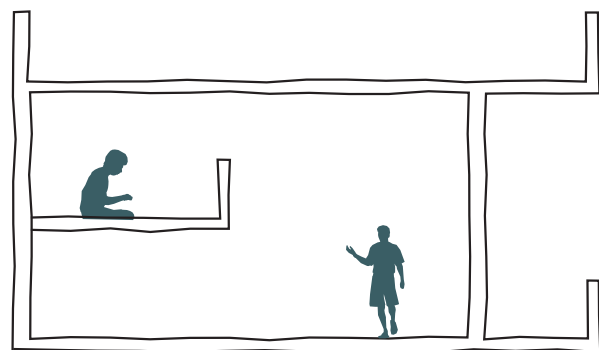
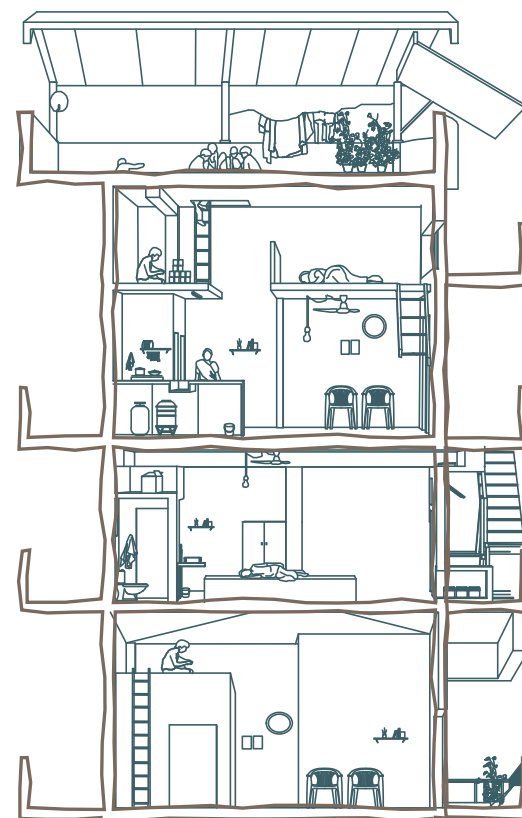
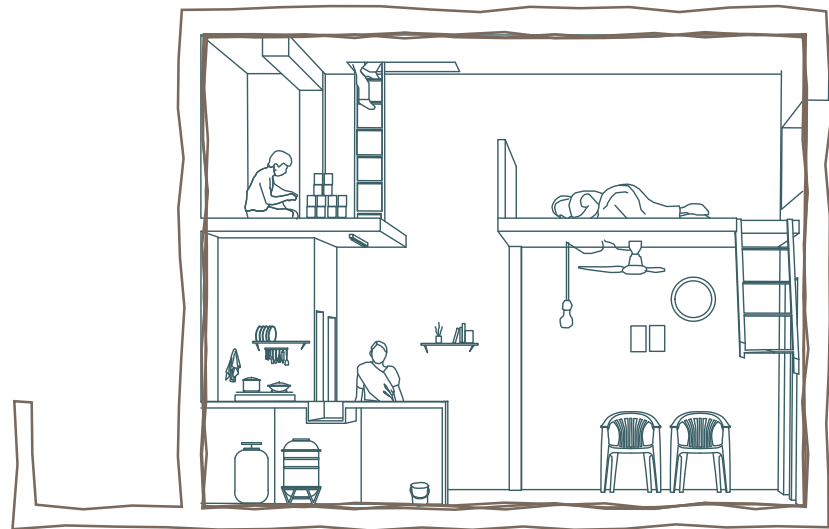

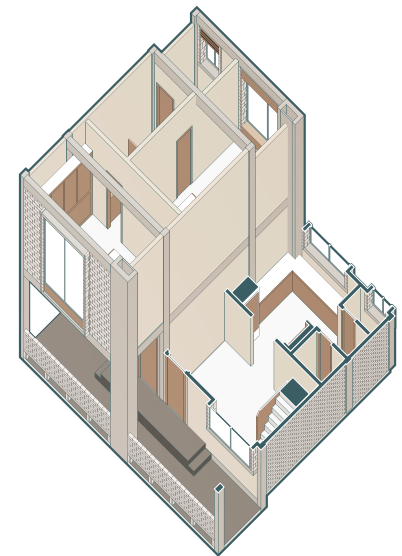
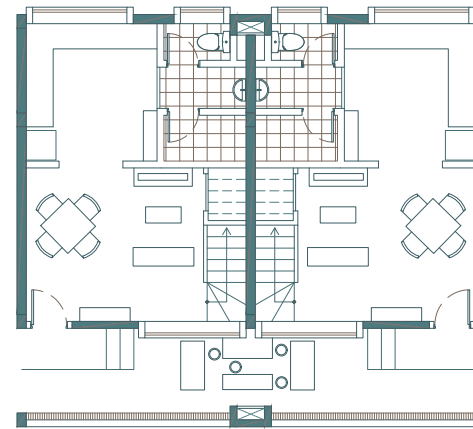
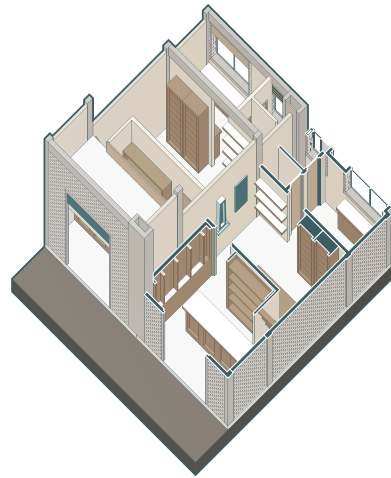
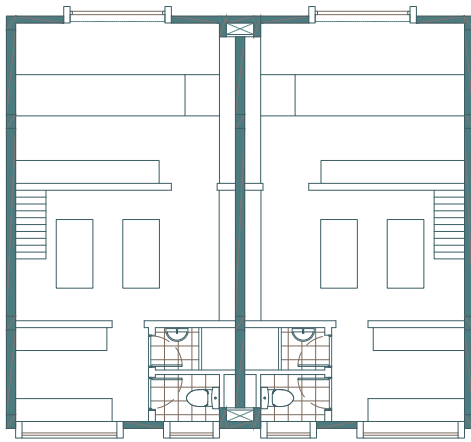
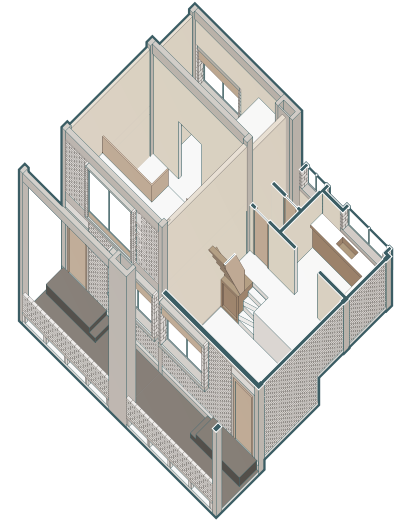
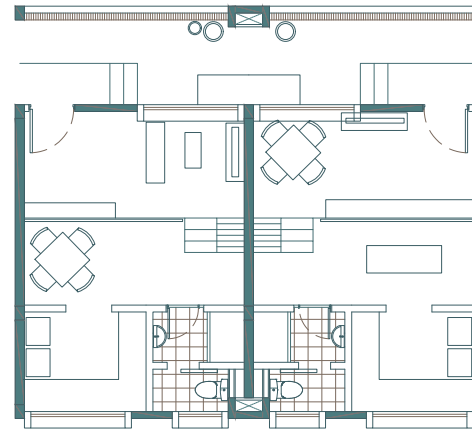
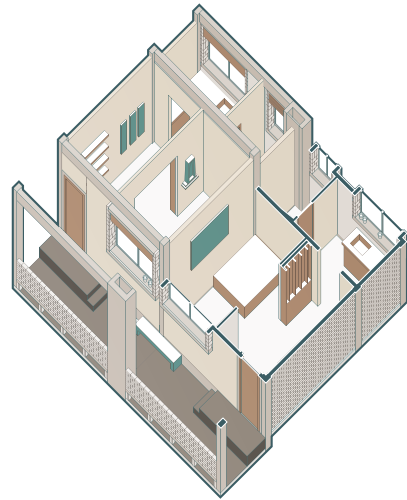
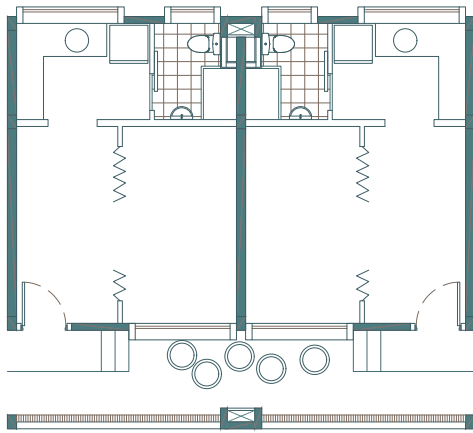

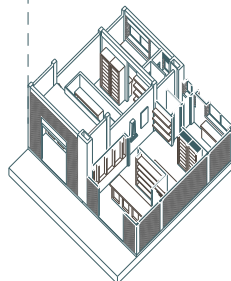
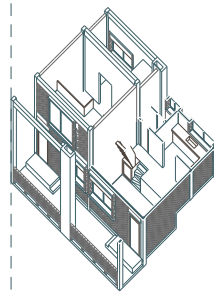
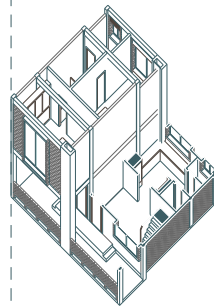
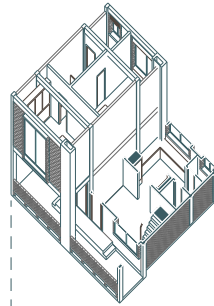
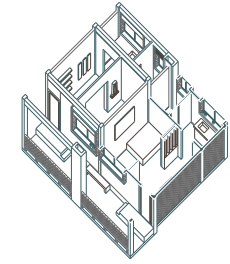
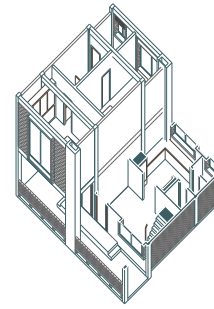
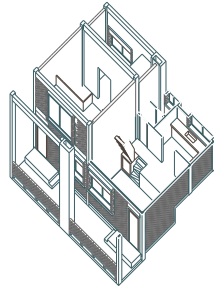
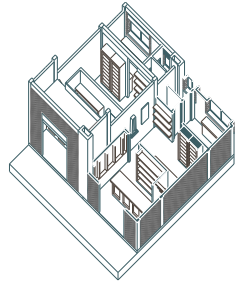

15 m

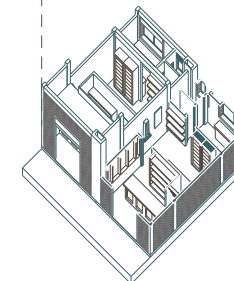
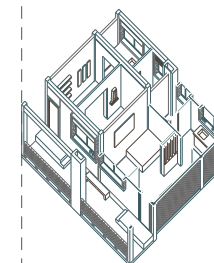
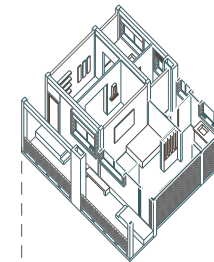
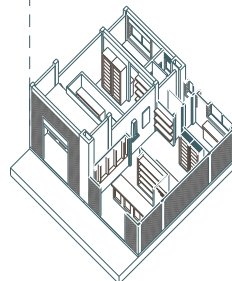
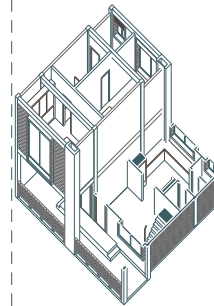
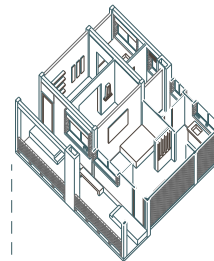

URBAN

CLUSTER

STREET`

BLOCK

UNIT

PUNCTUATION

SELECTIVE POROSITY

SYNCHRONICITY

MULTIPLICITY

INCOMPLETE FORM

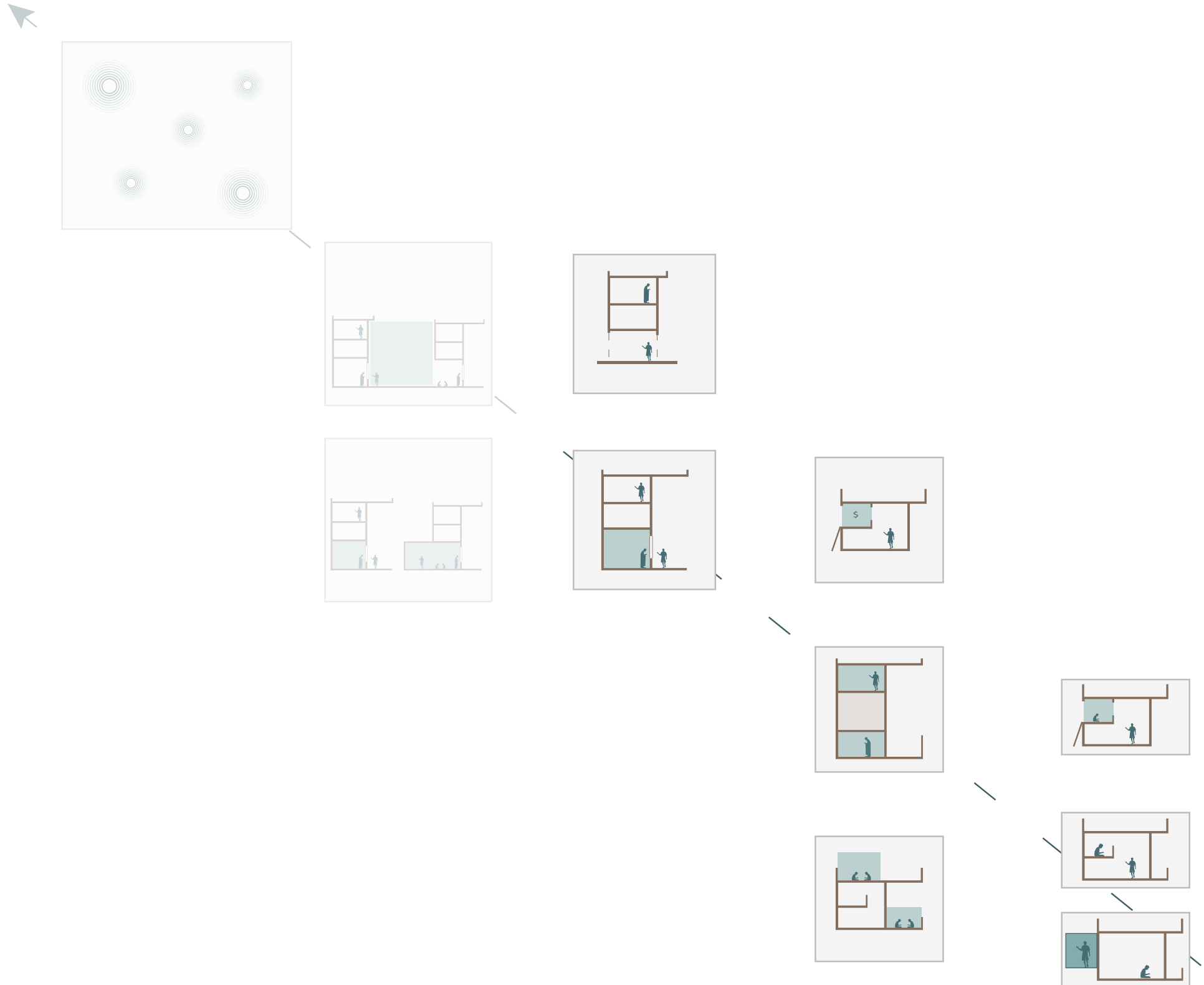

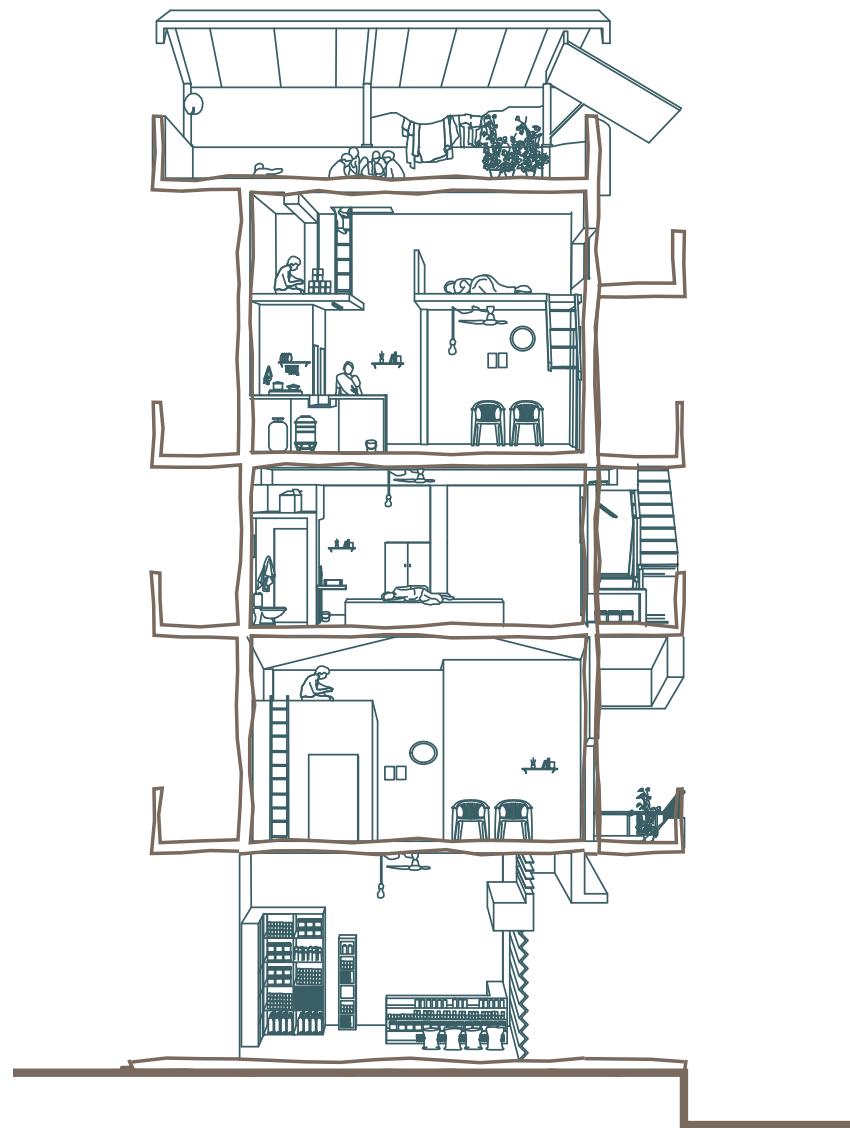

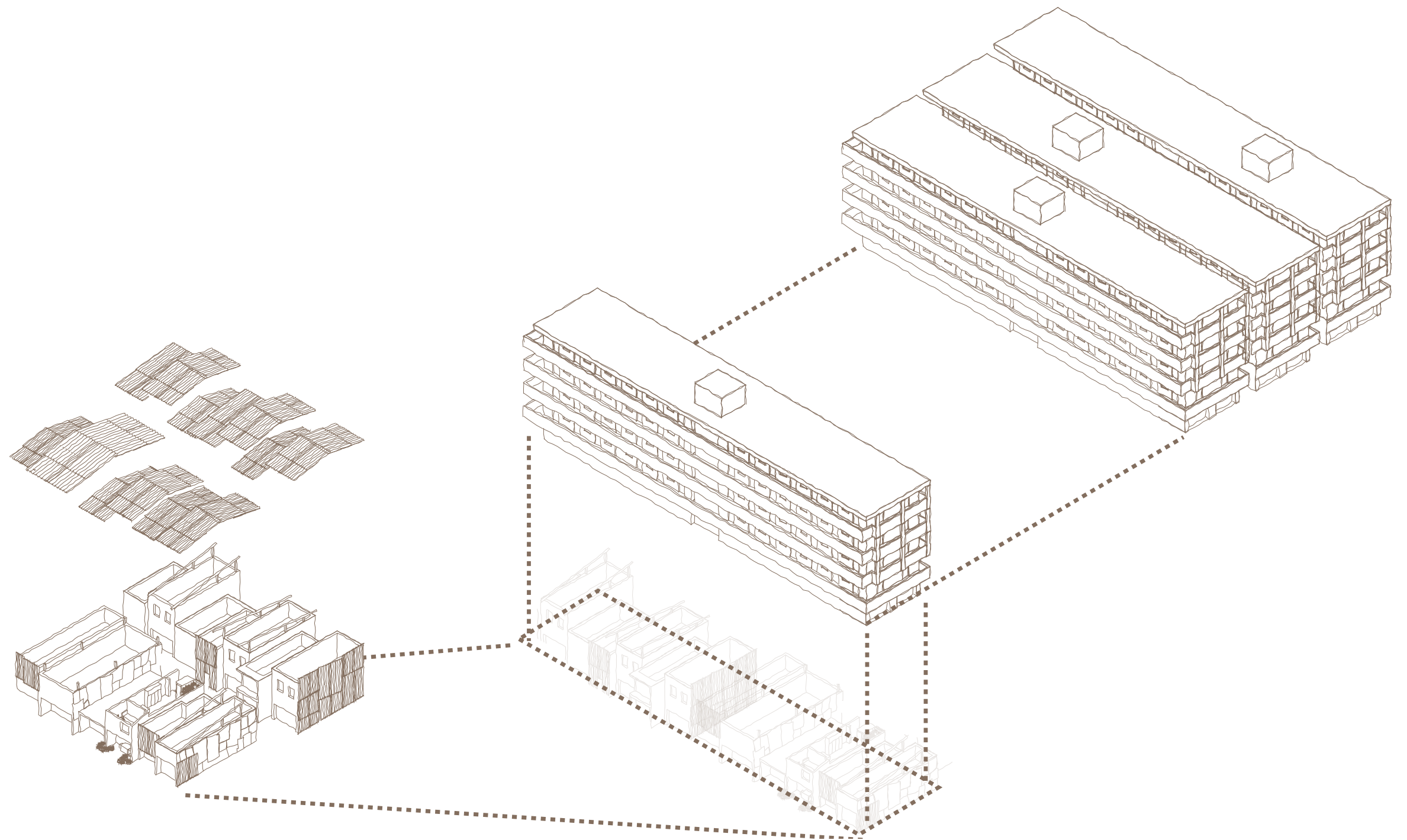

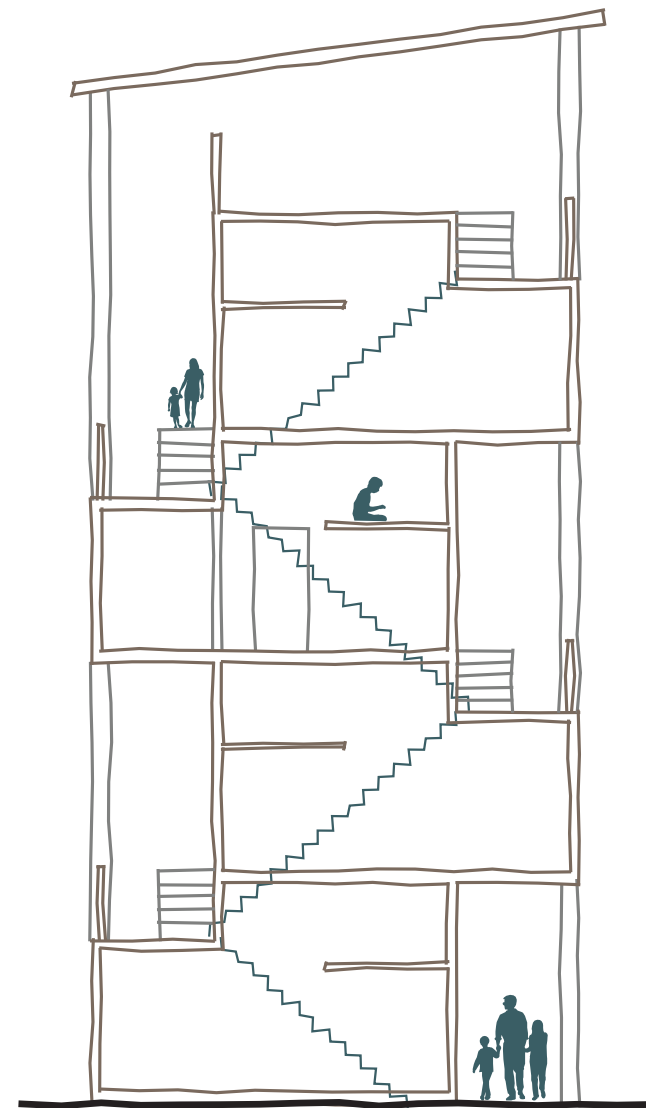
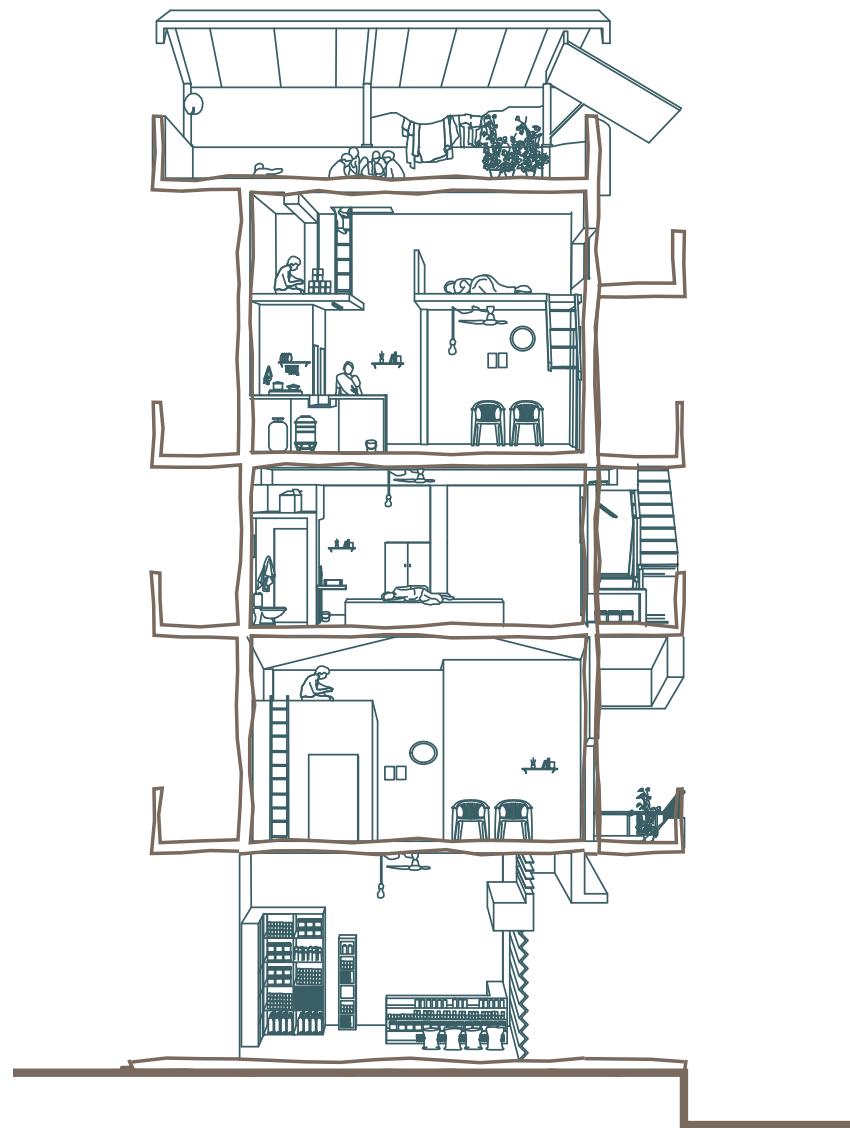

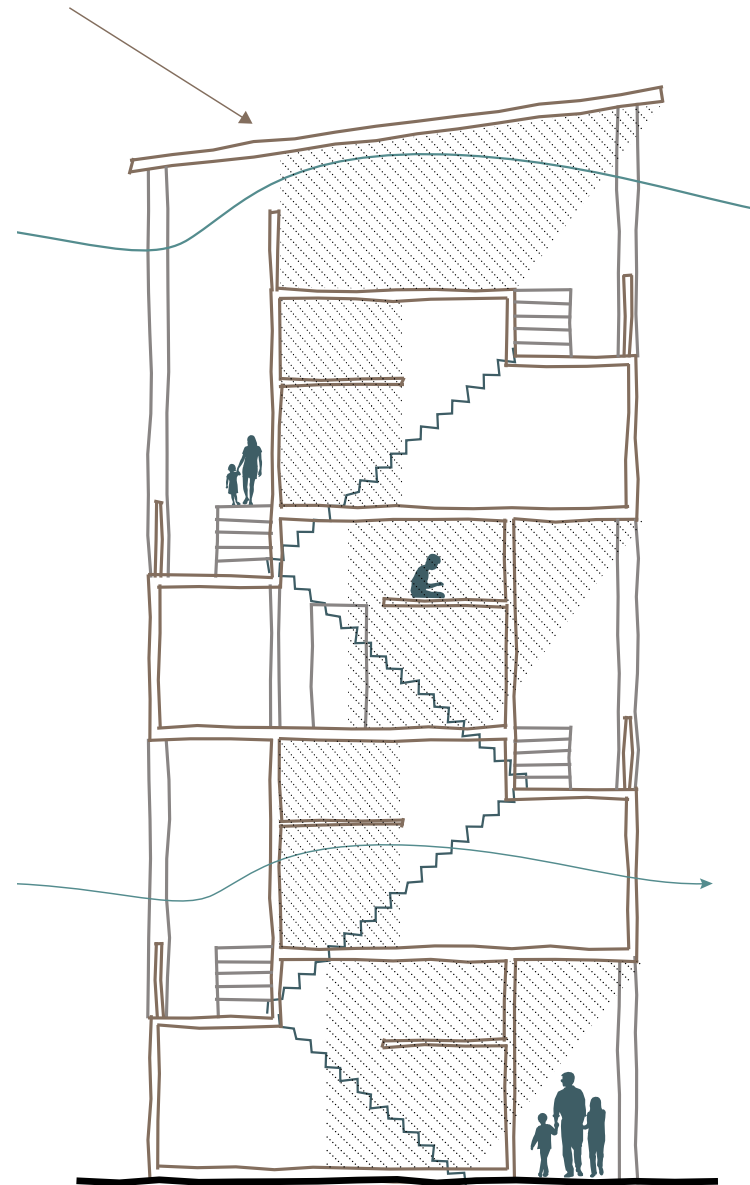
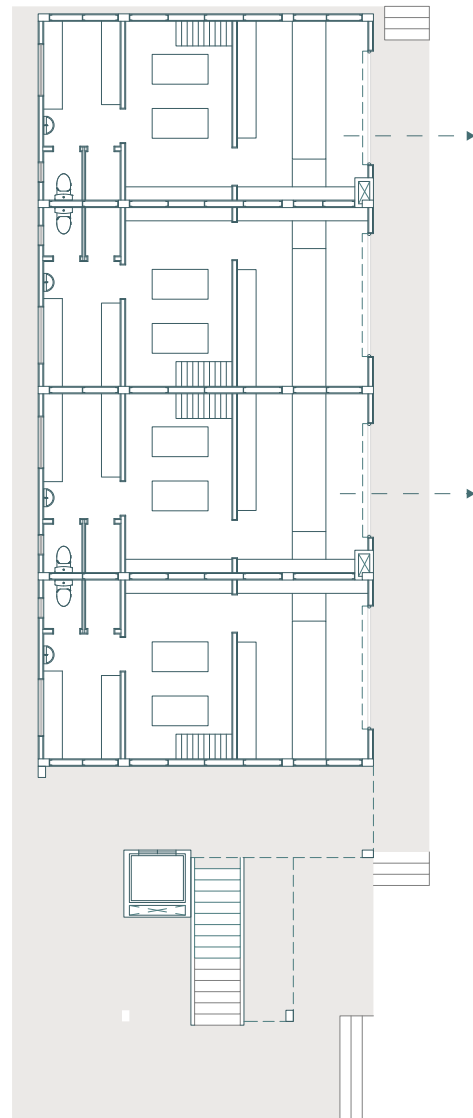

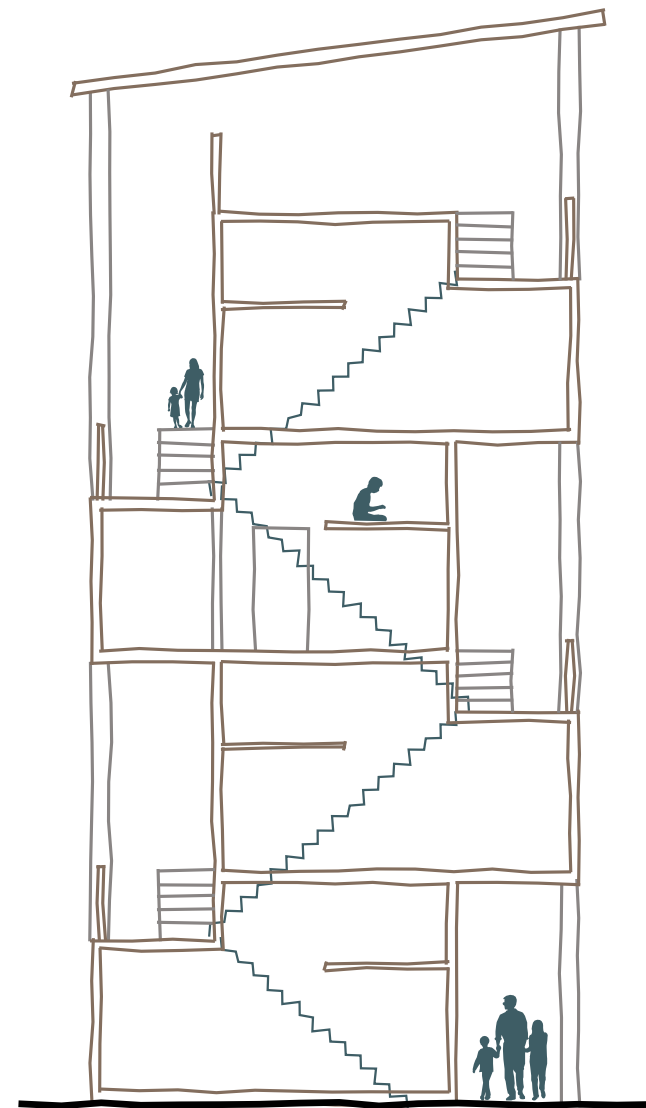
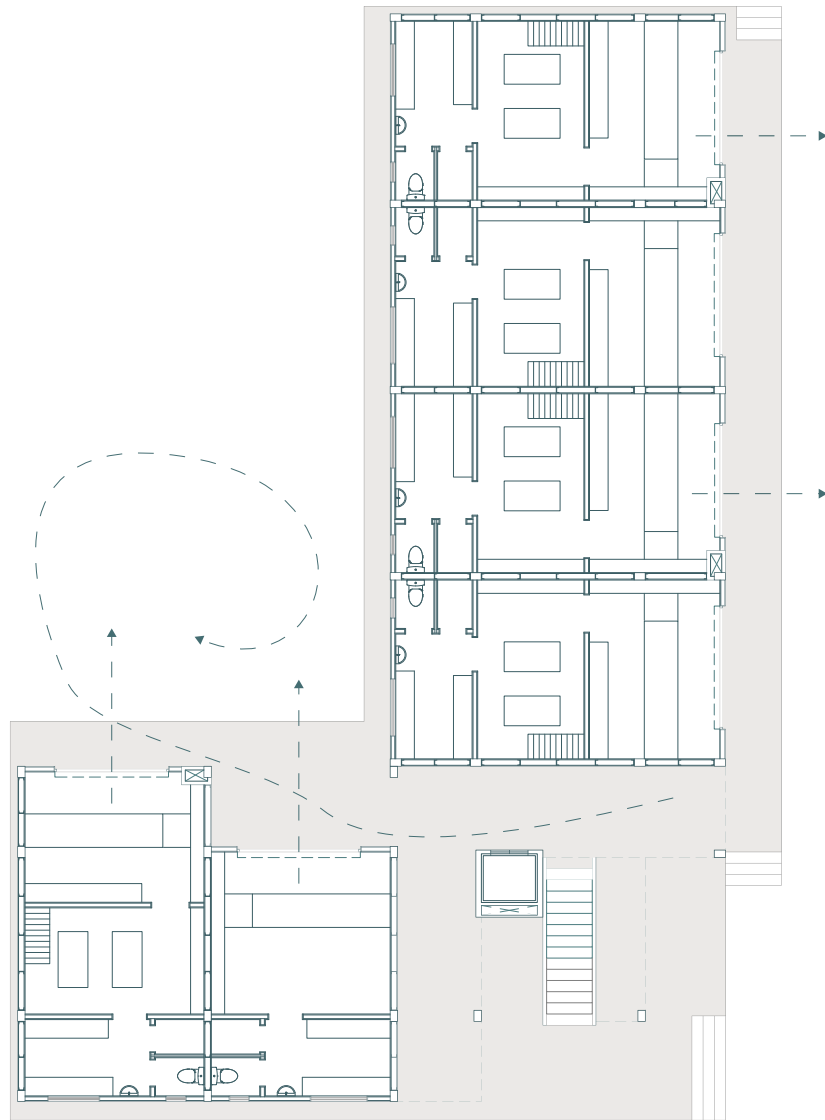

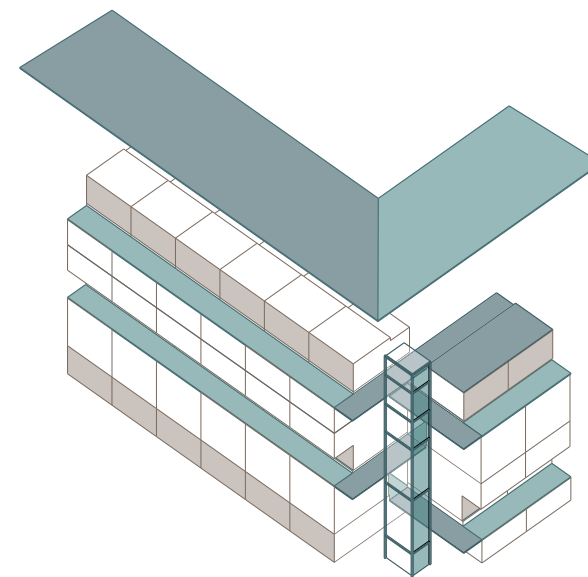
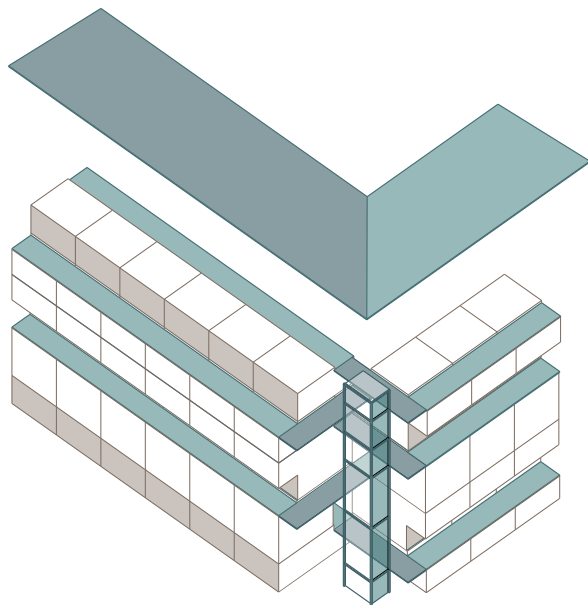
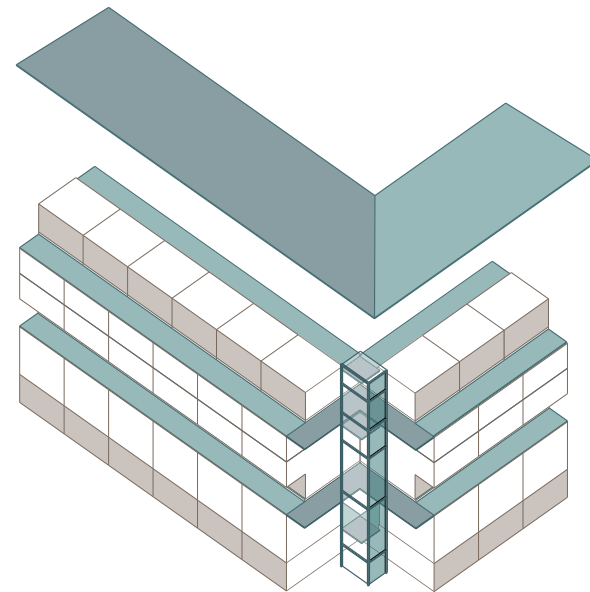
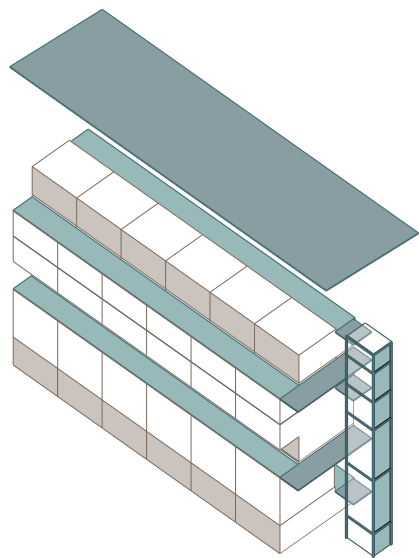

URBAN

CLUSTER

STREET`

BLOCK

UNIT

PUNCTUATION

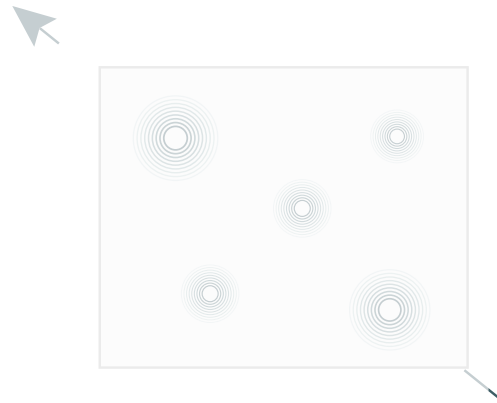

SELECTIVE POROSITY

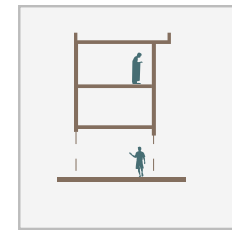
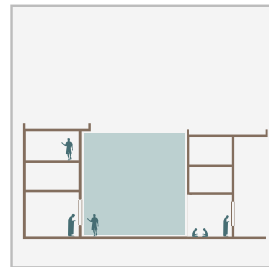

SYNCHRONICITY

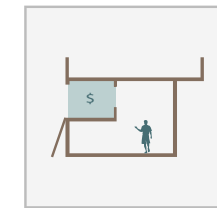
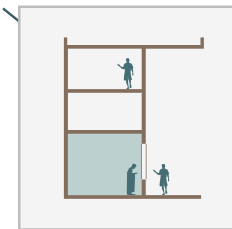
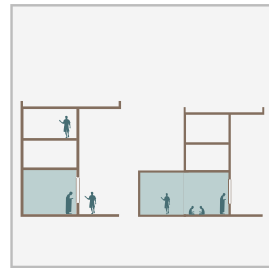

MULTIPLICITY

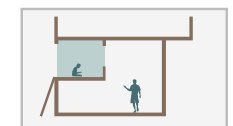
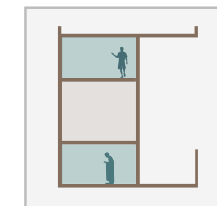

INCOMPLETE FORM

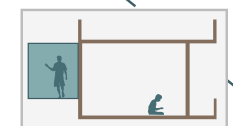
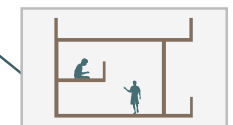
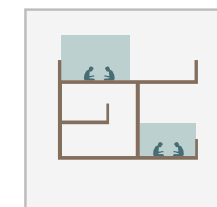

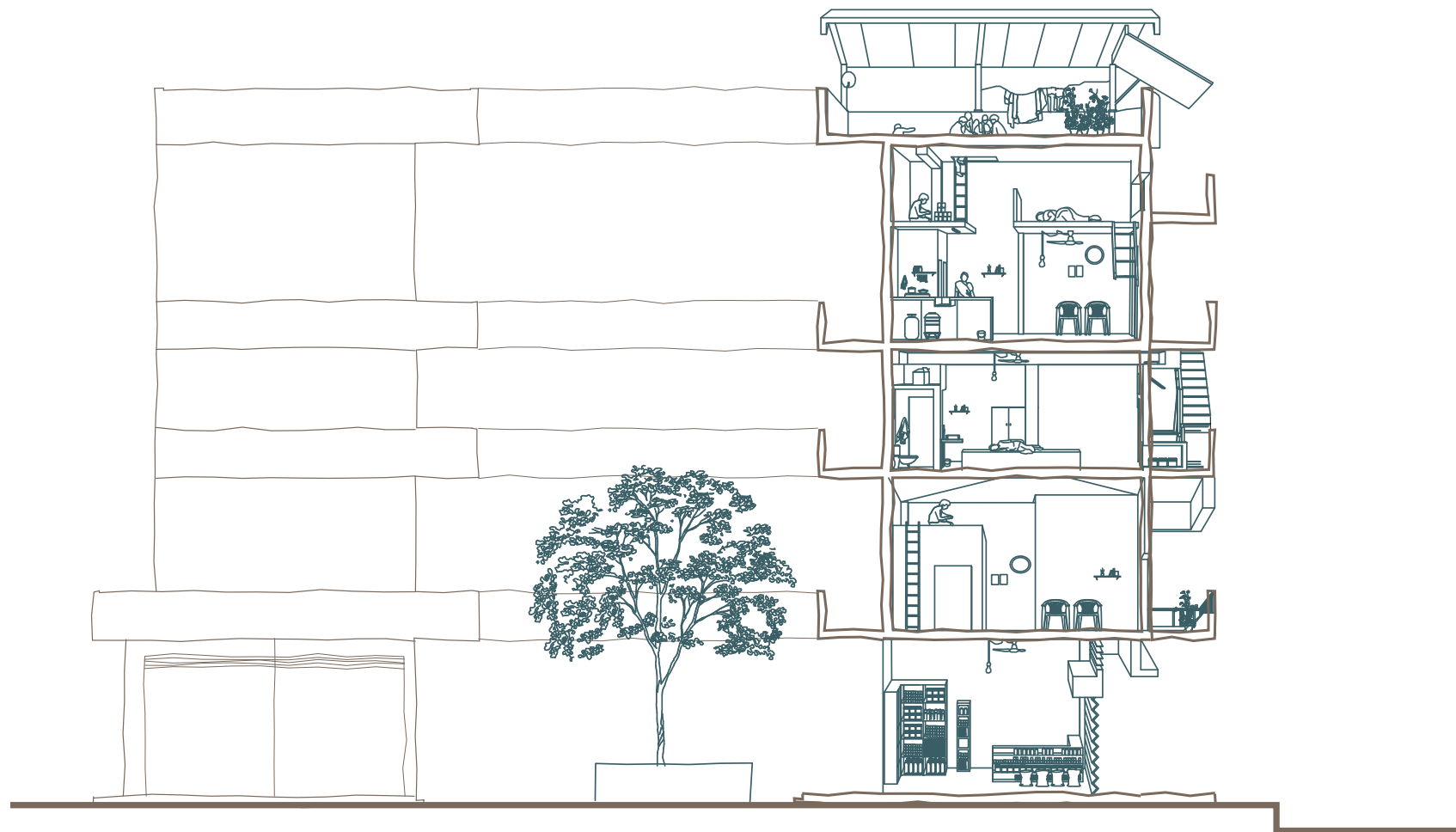

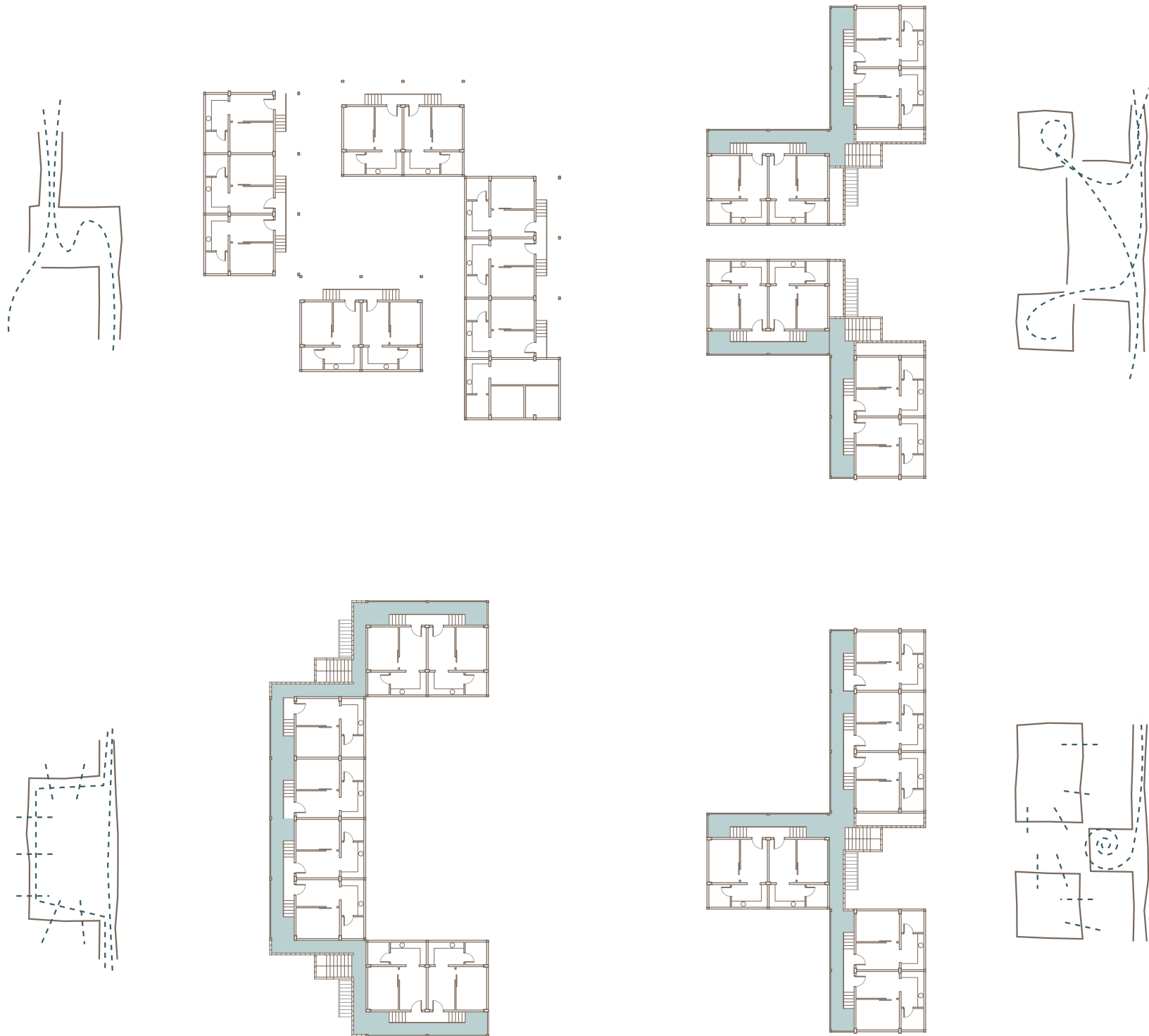

URBAN

CLUSTER

STREET`

BLOCK

UNIT

PUNCTUATION

SELECTIVE POROSITY

SYNCHRONICITY

MULTIPLICITY

INCOMPLETE FORM

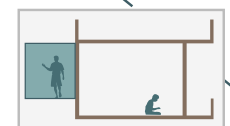
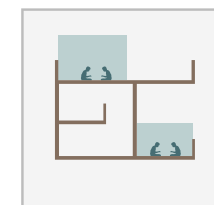
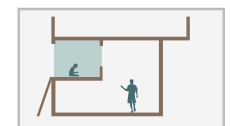
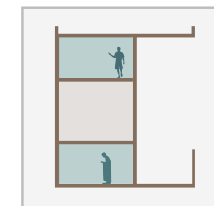
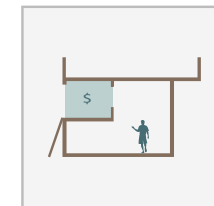
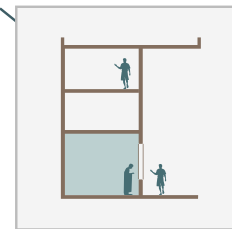
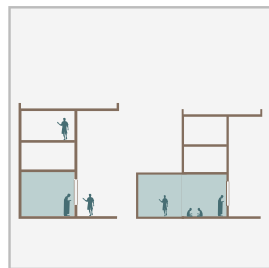
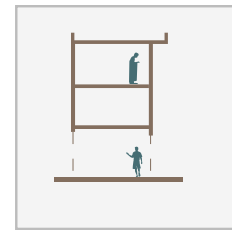
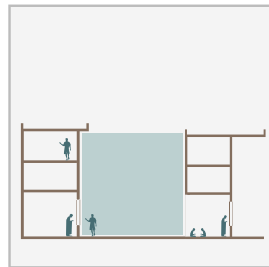
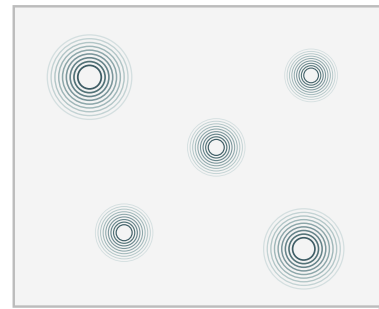

Five open forms

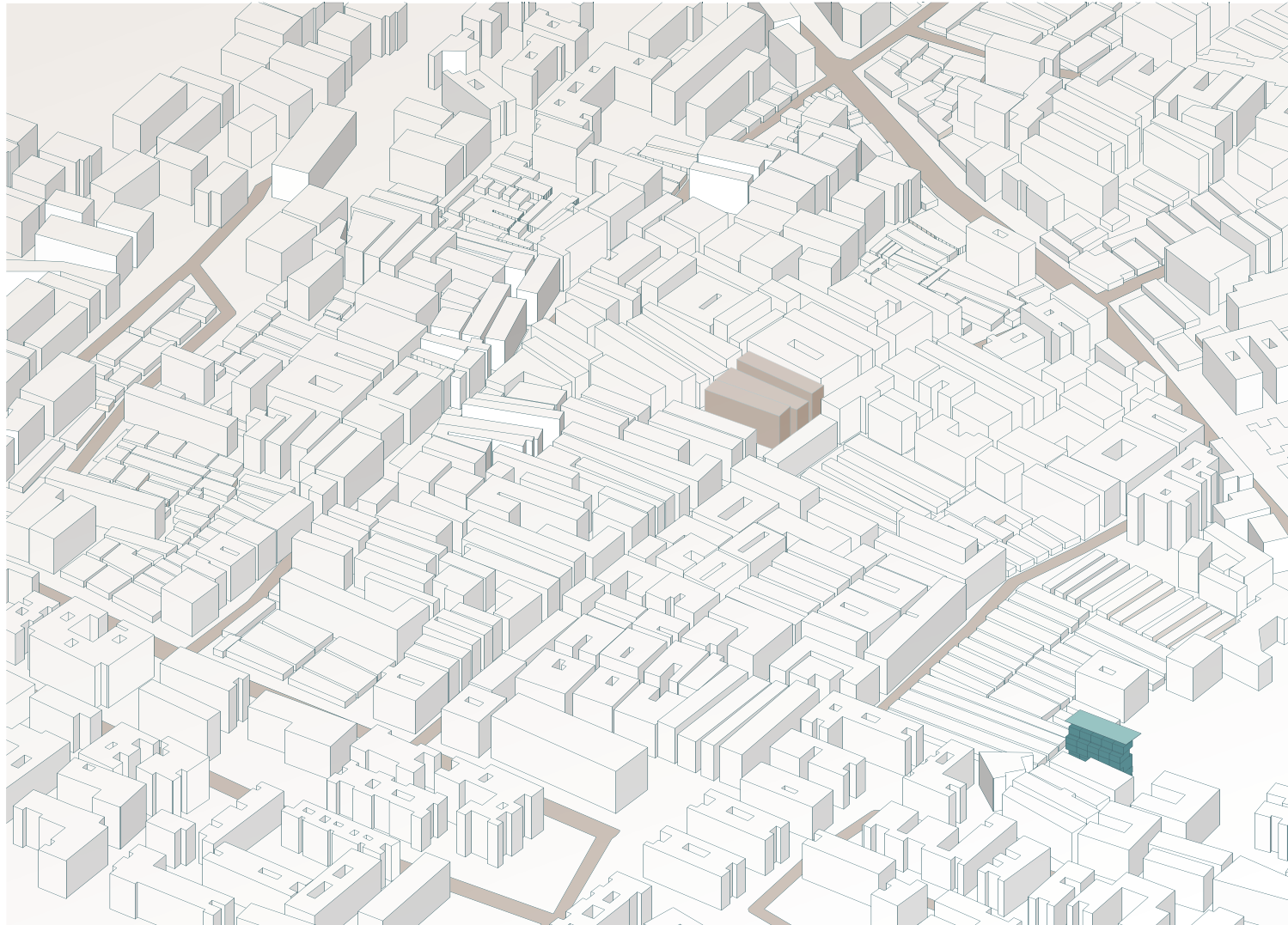

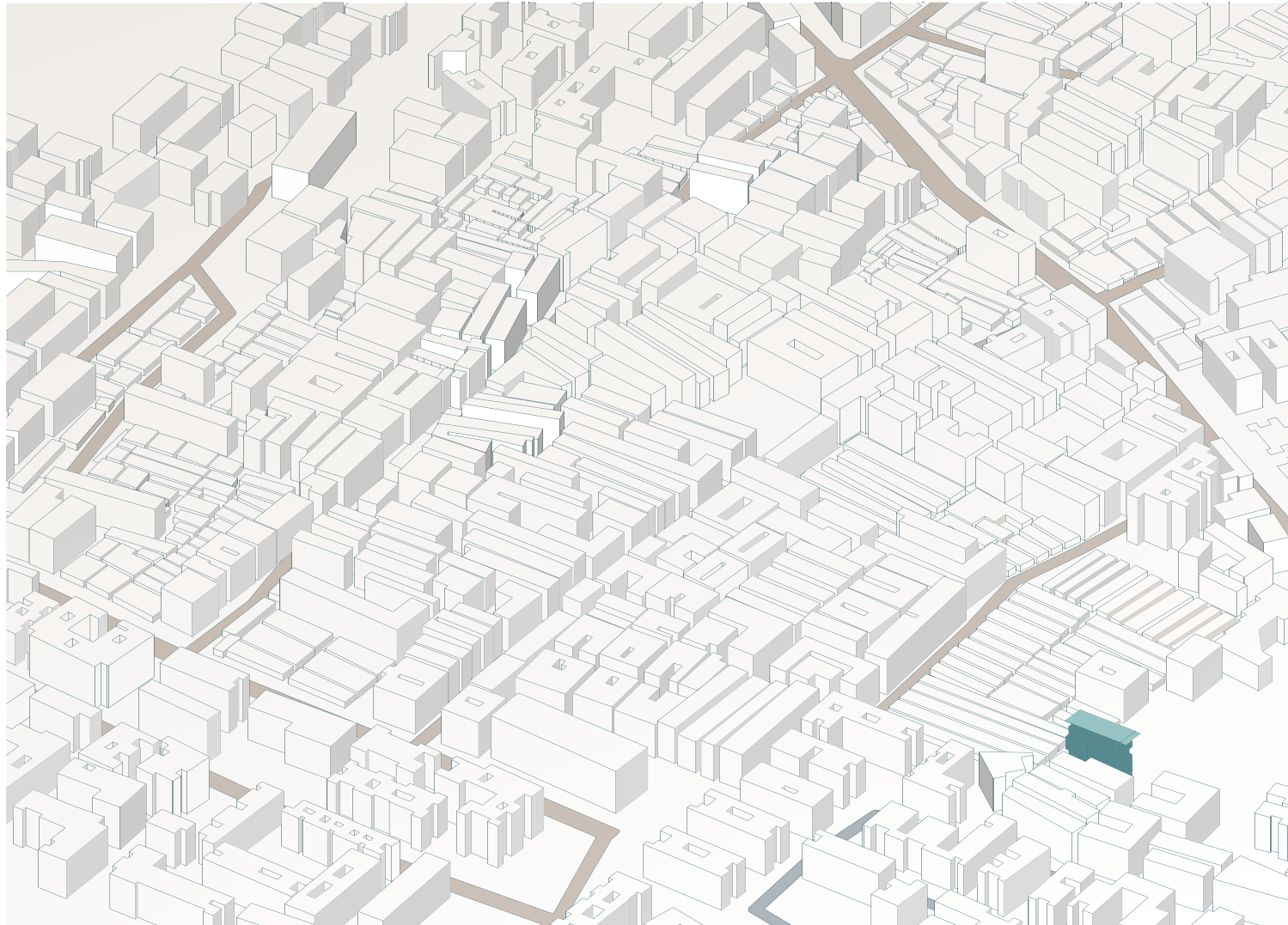

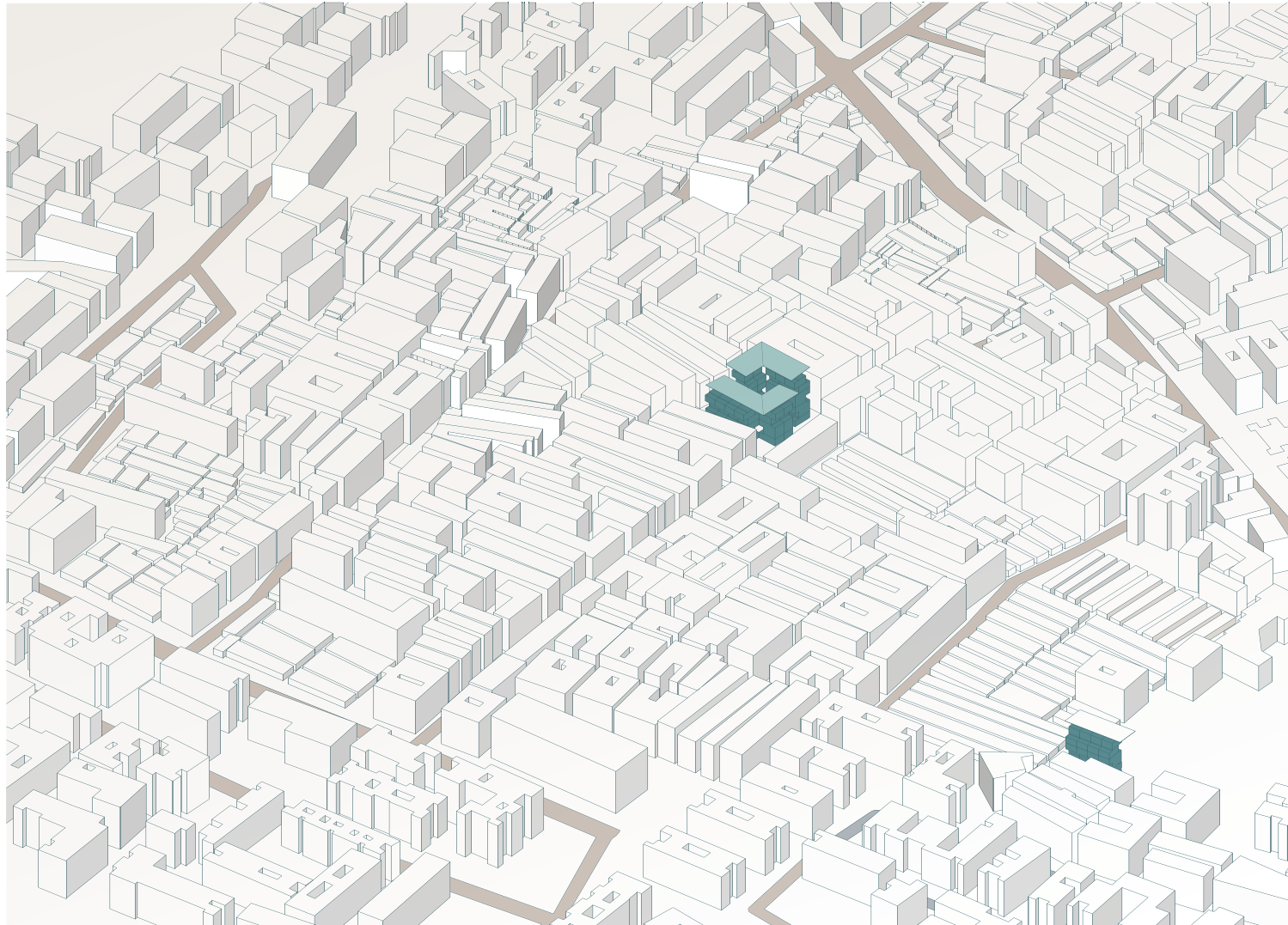

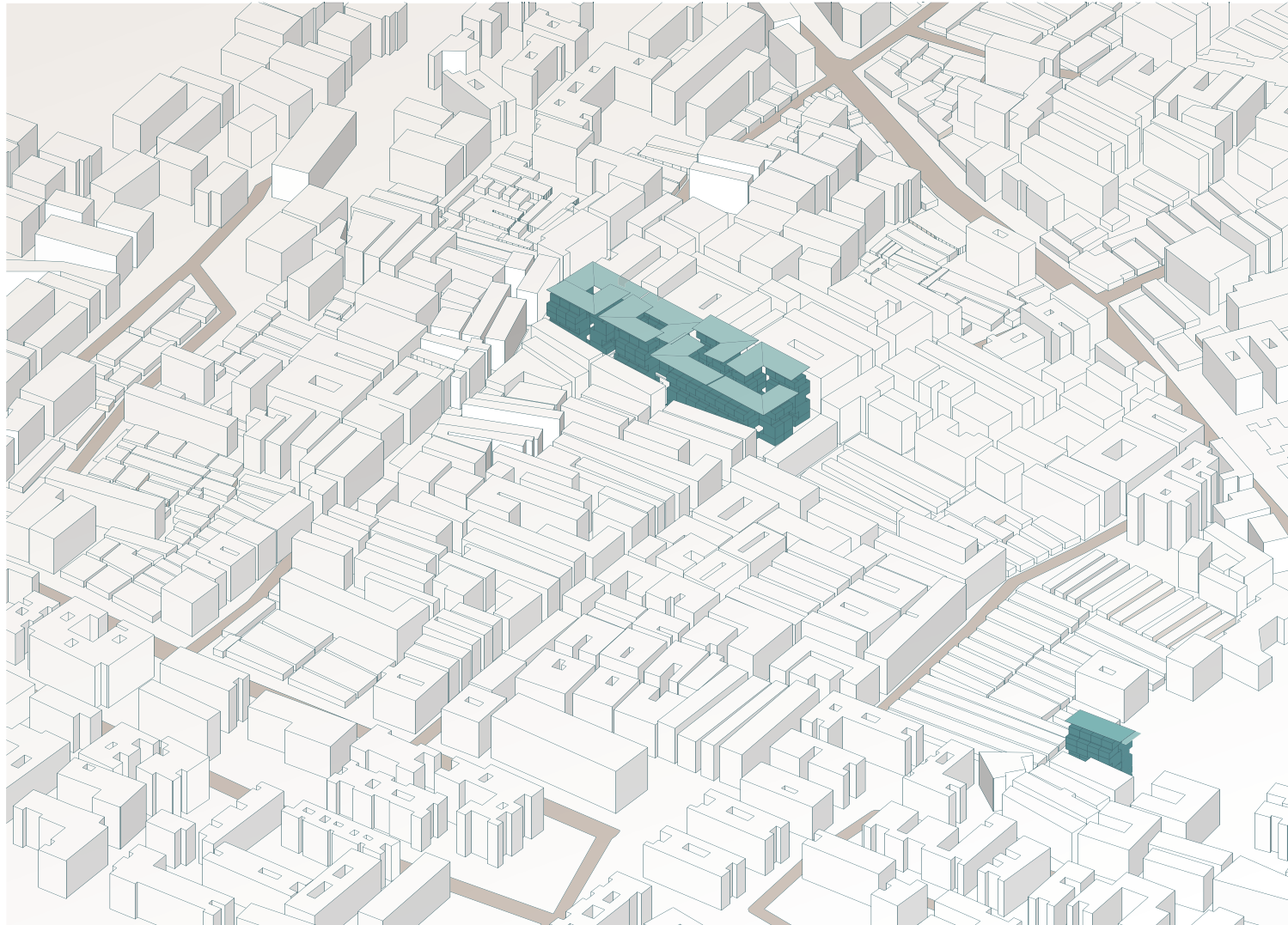

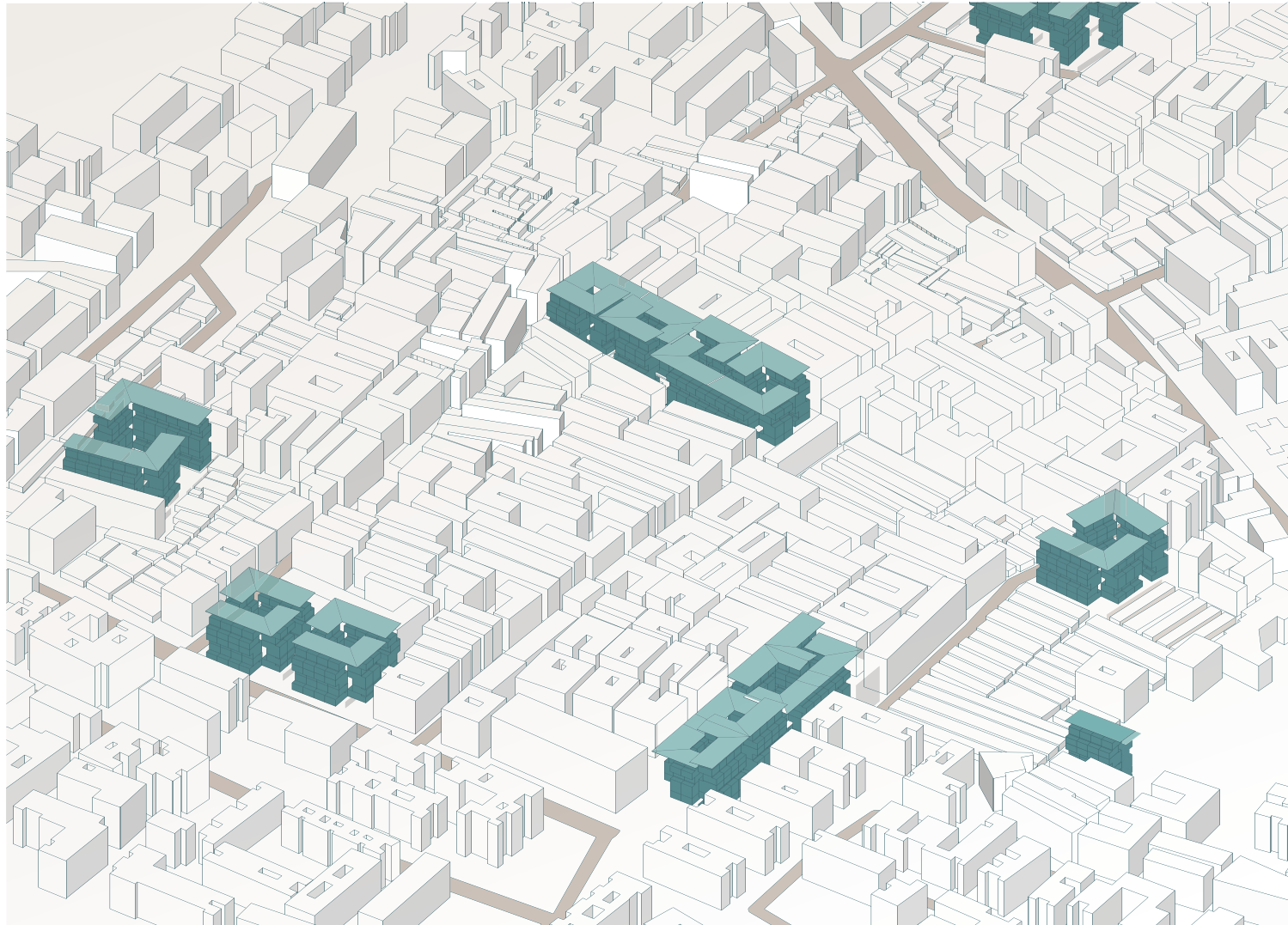

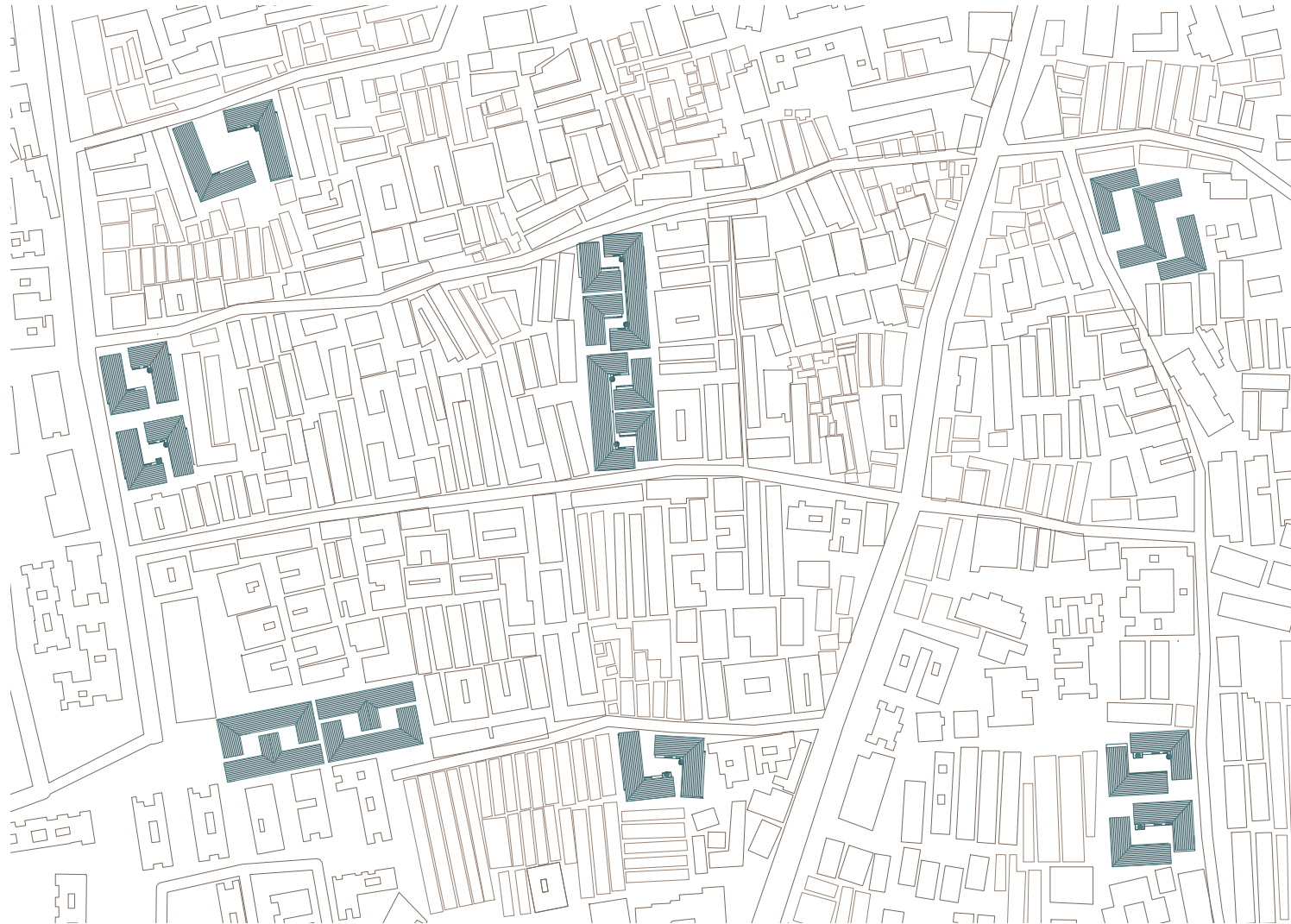

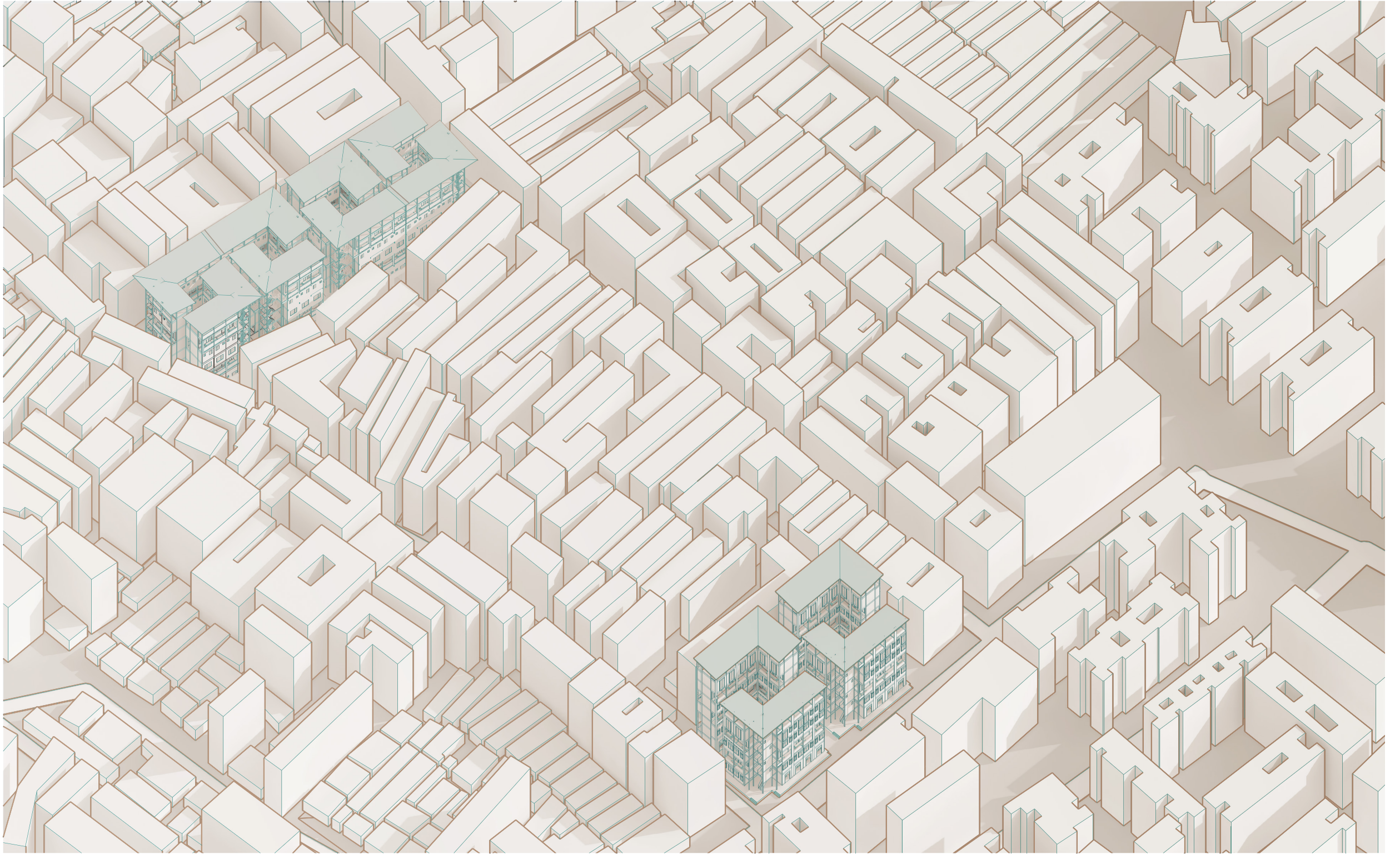

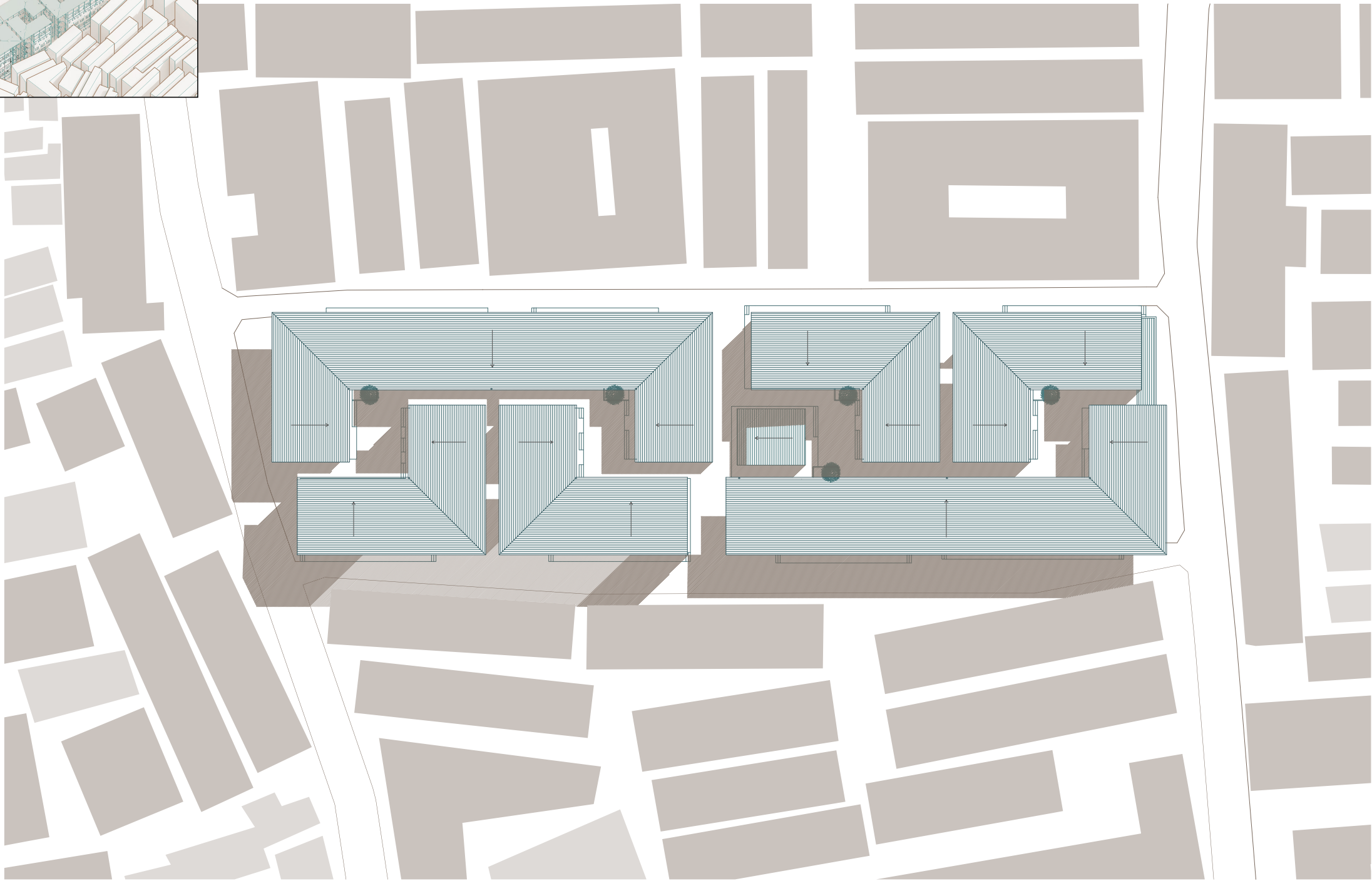
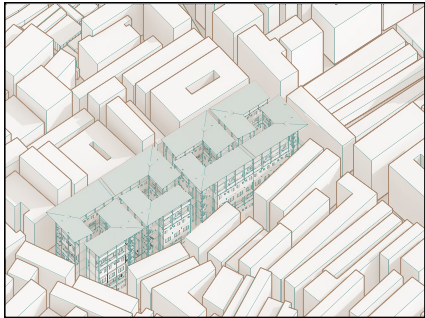

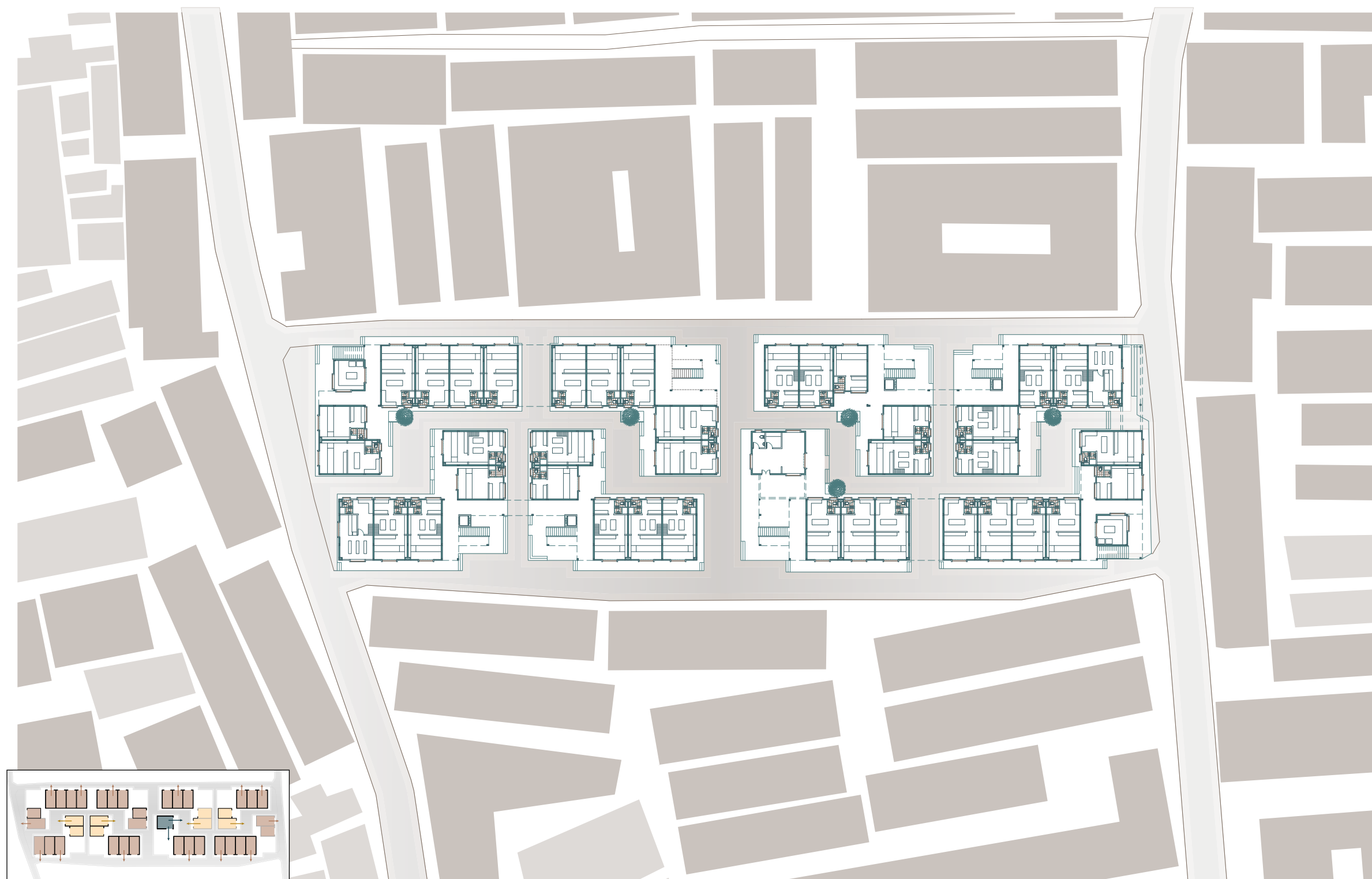



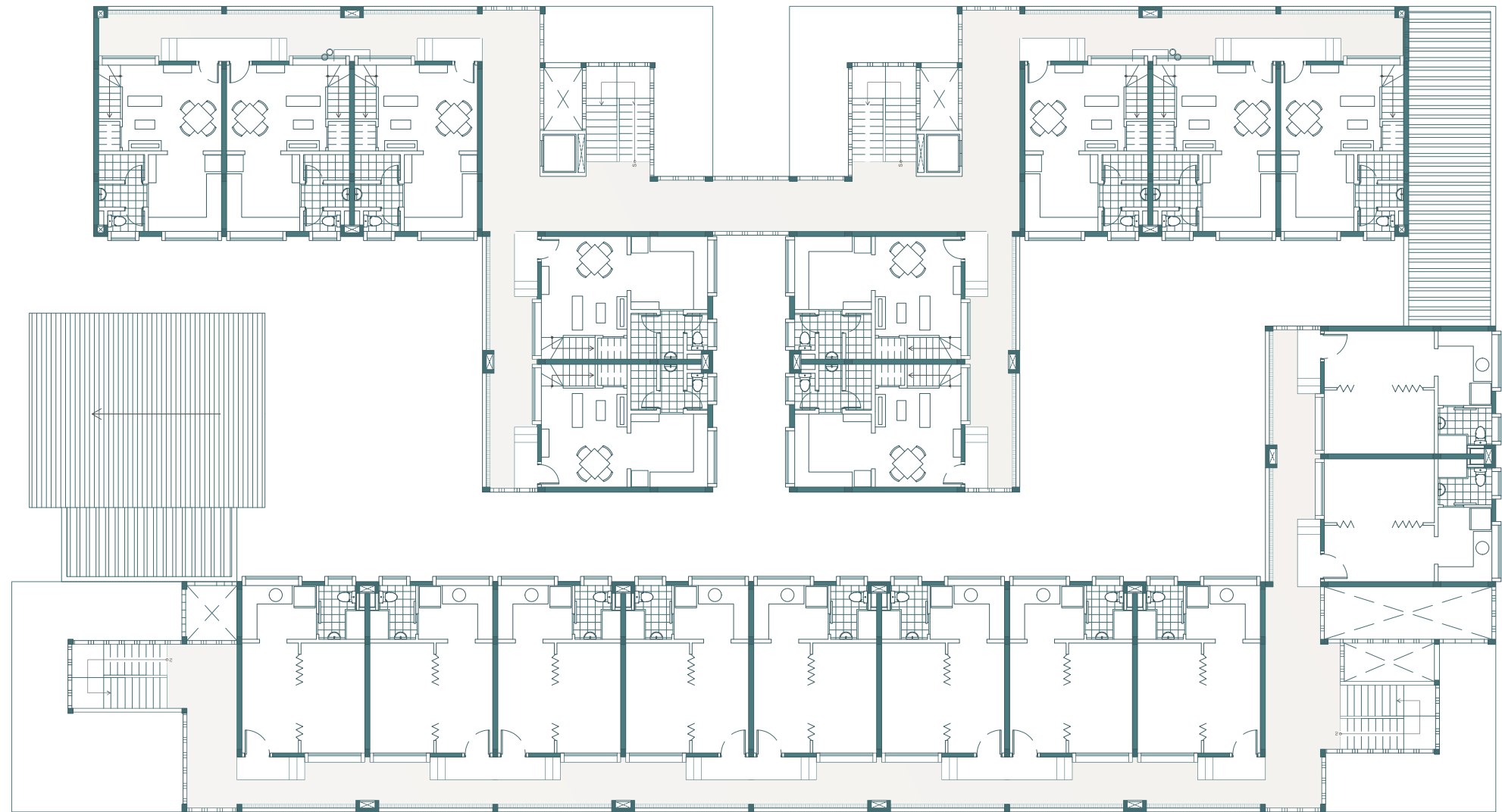







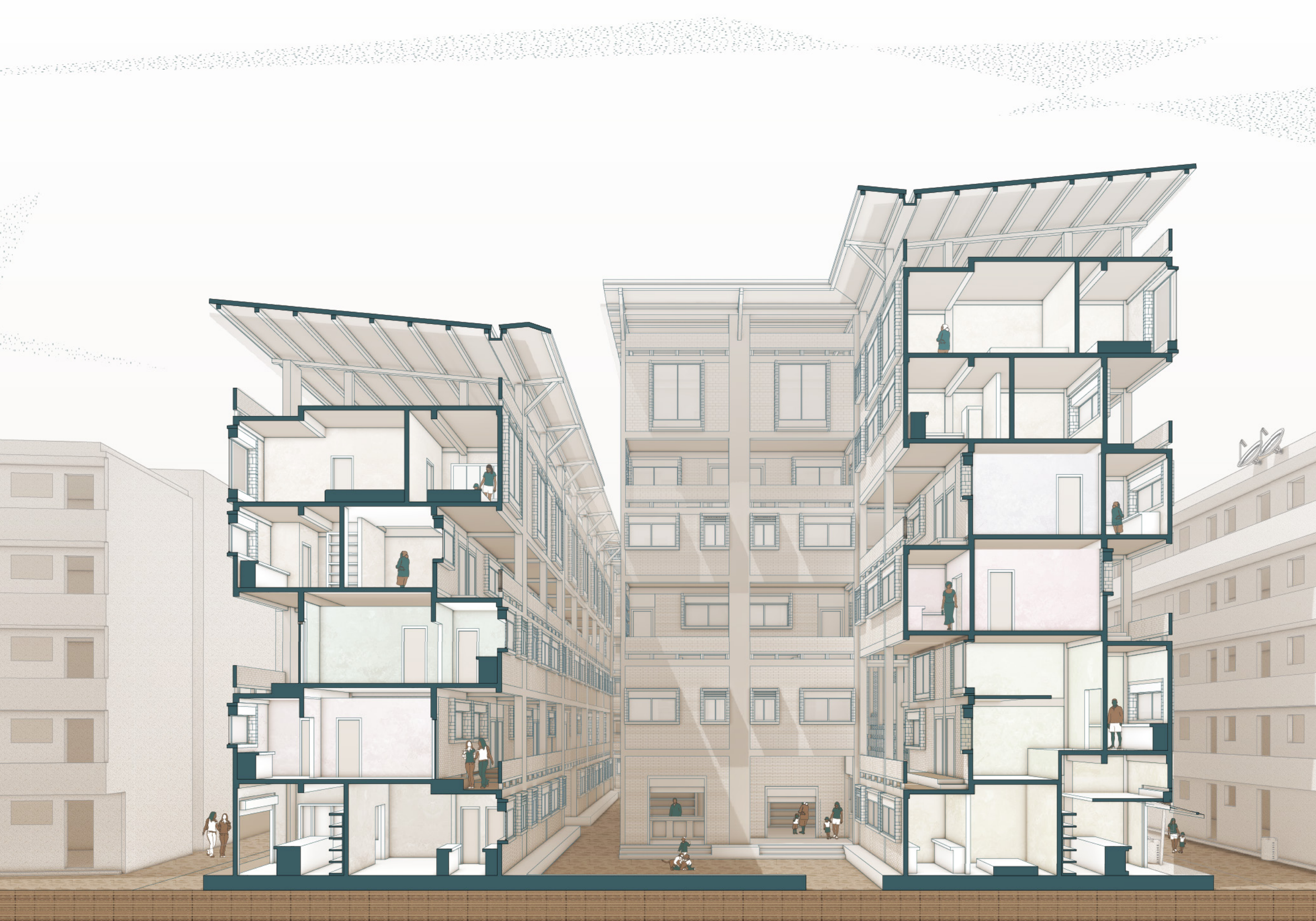



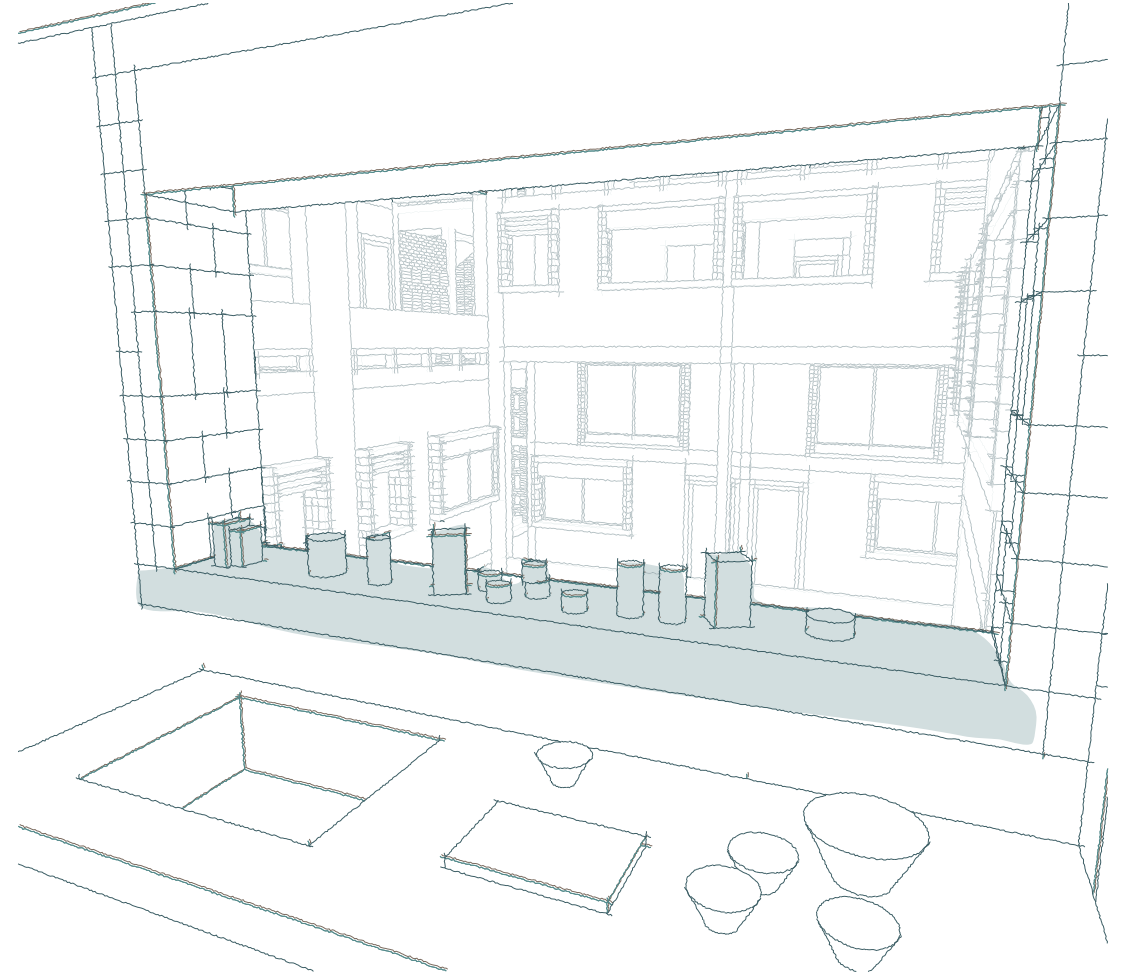
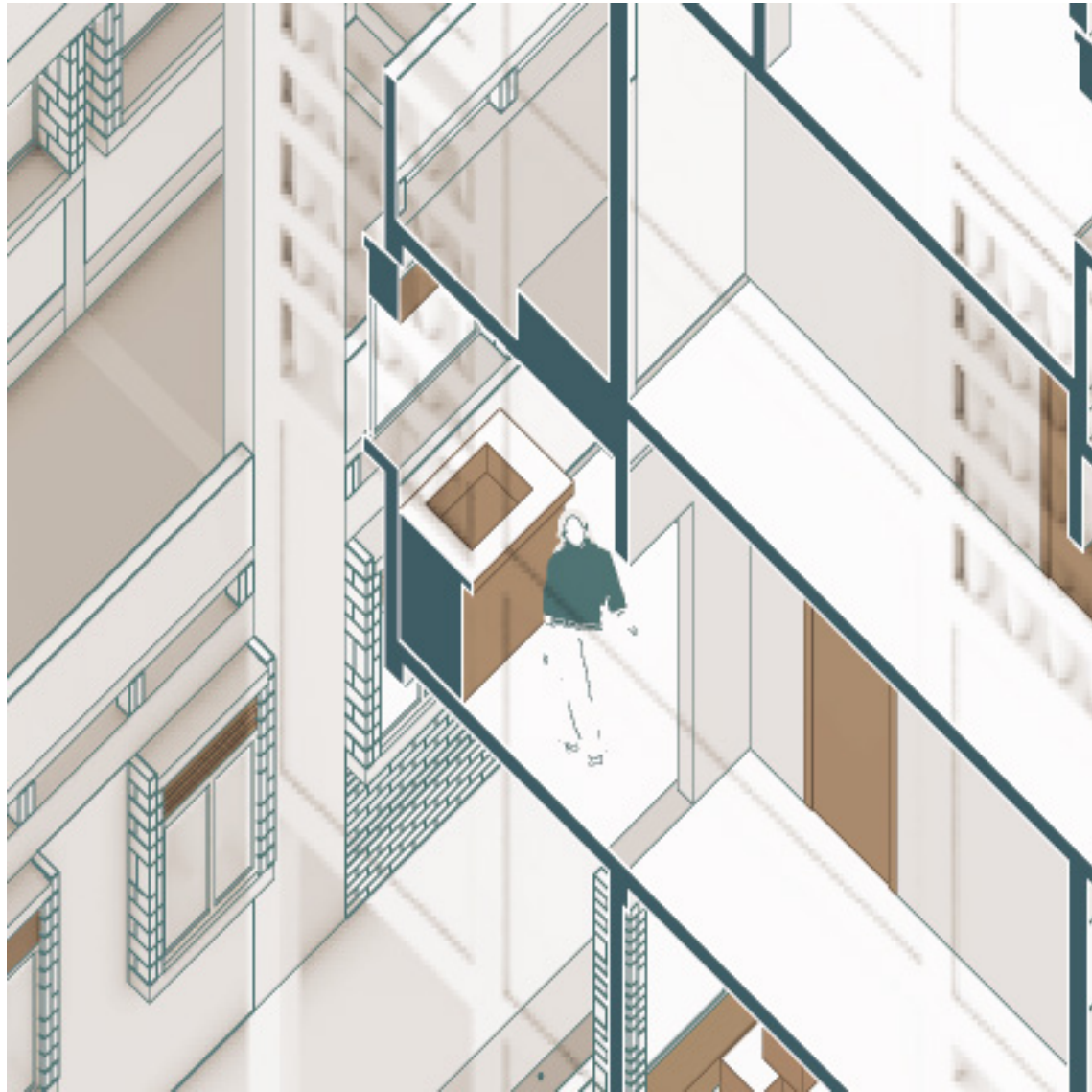

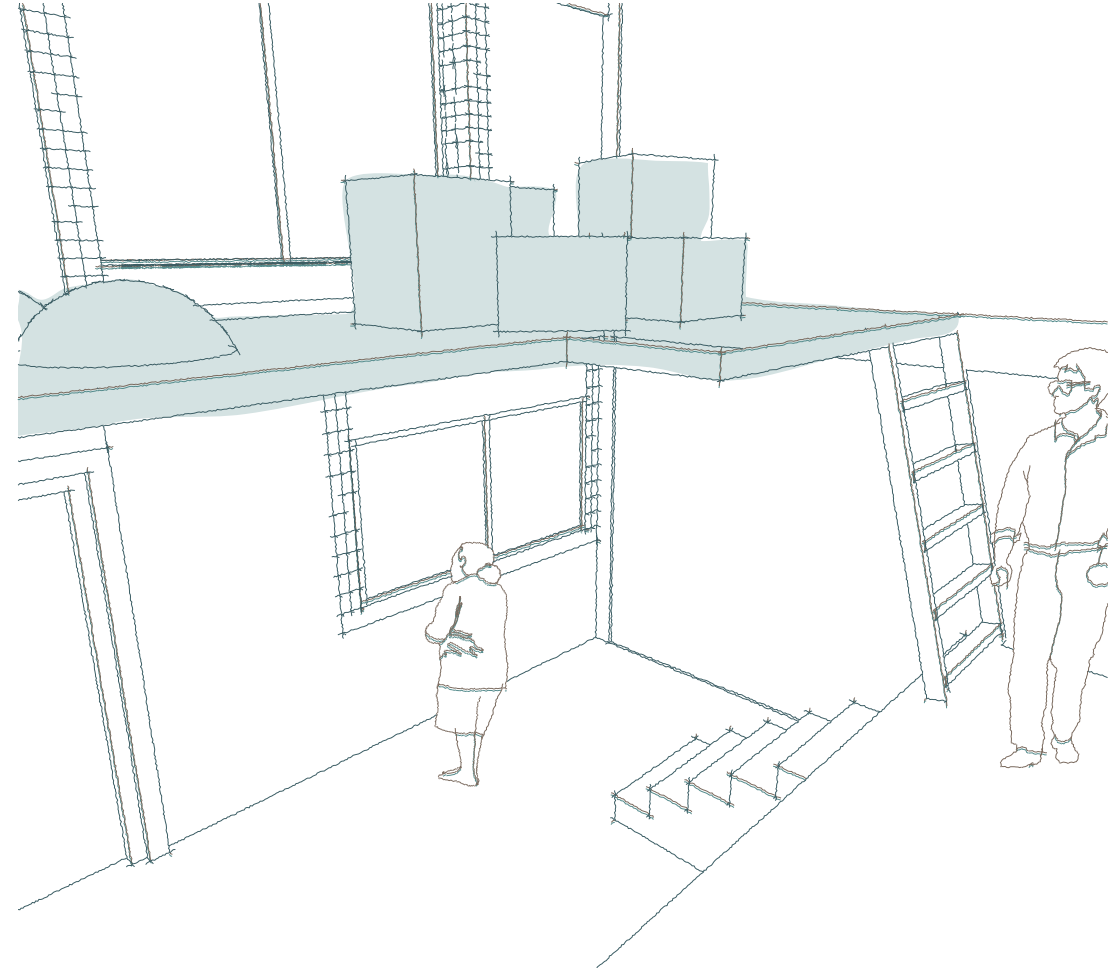

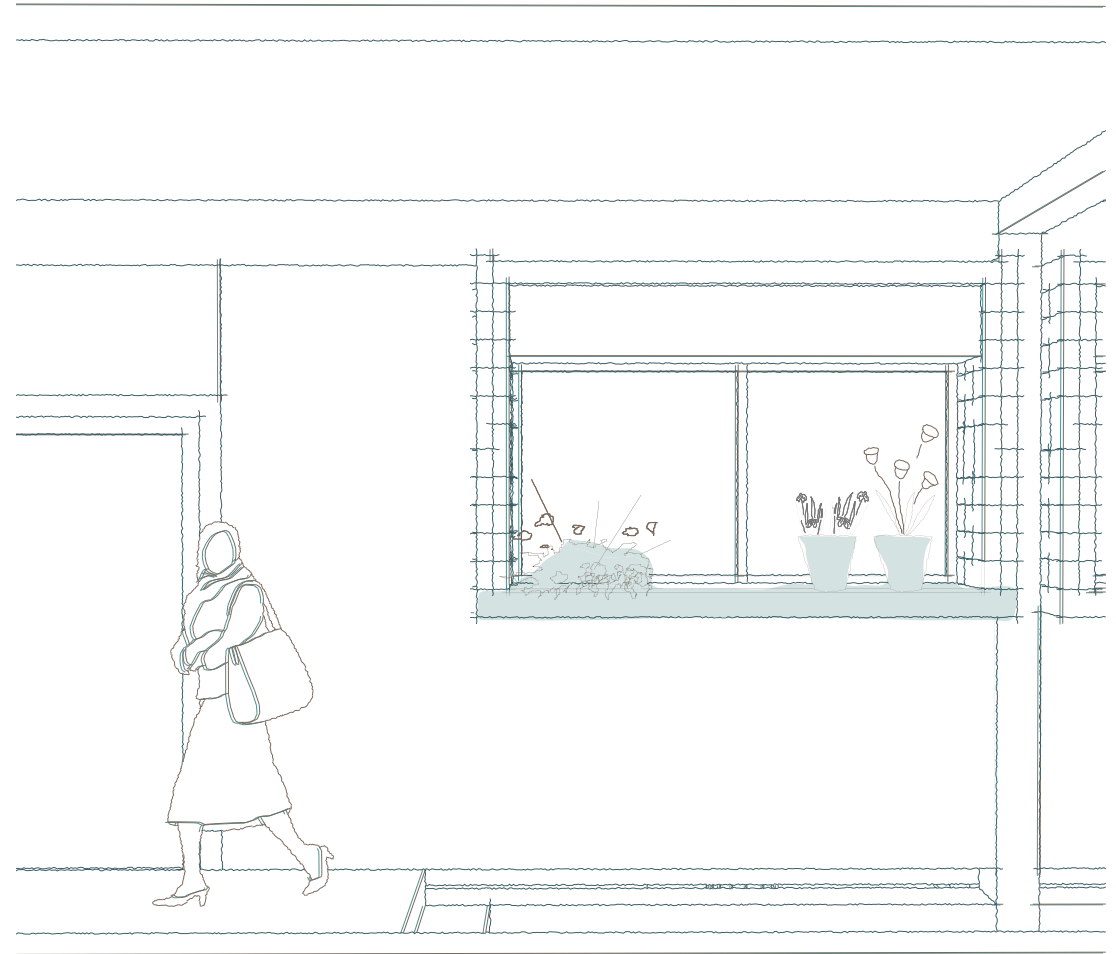

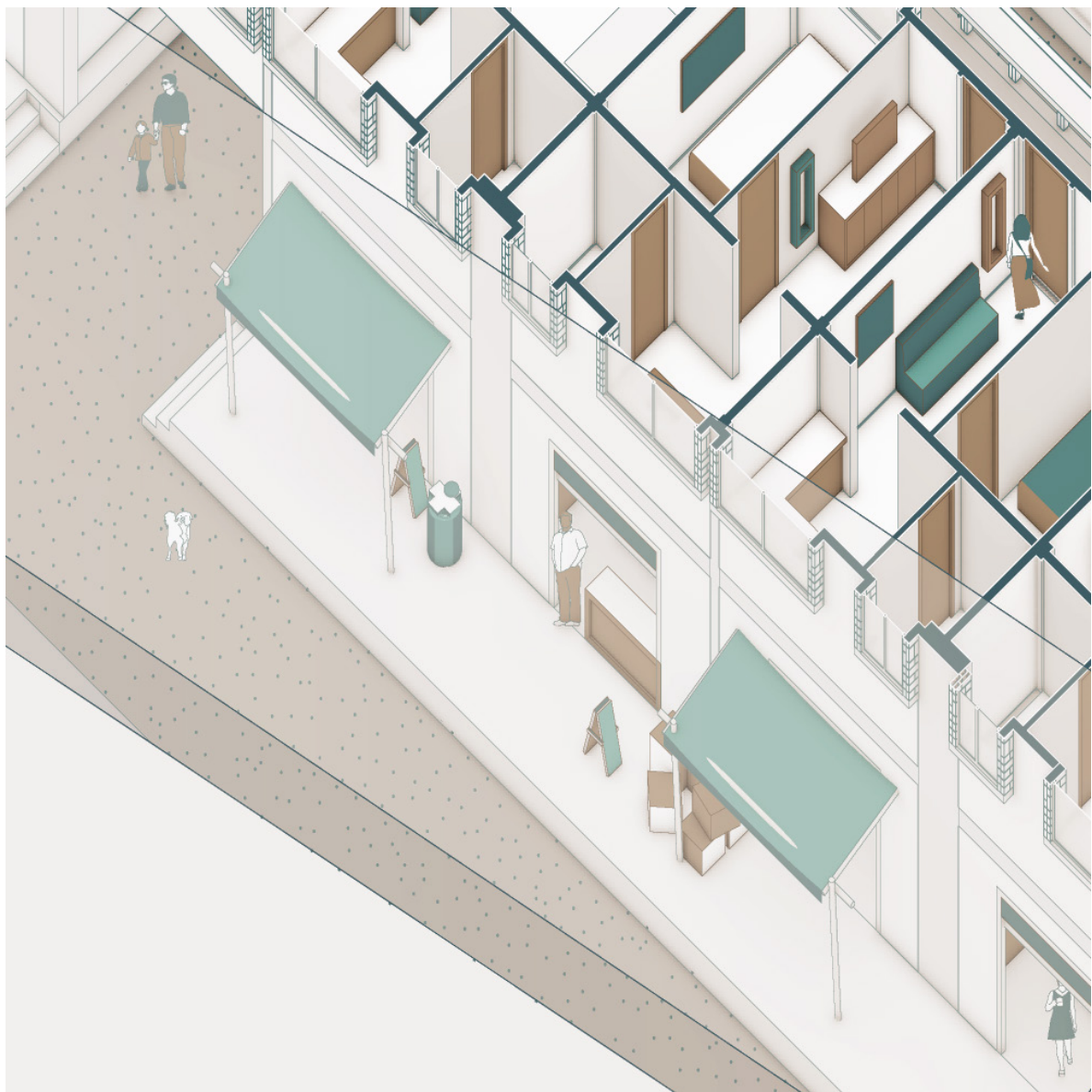

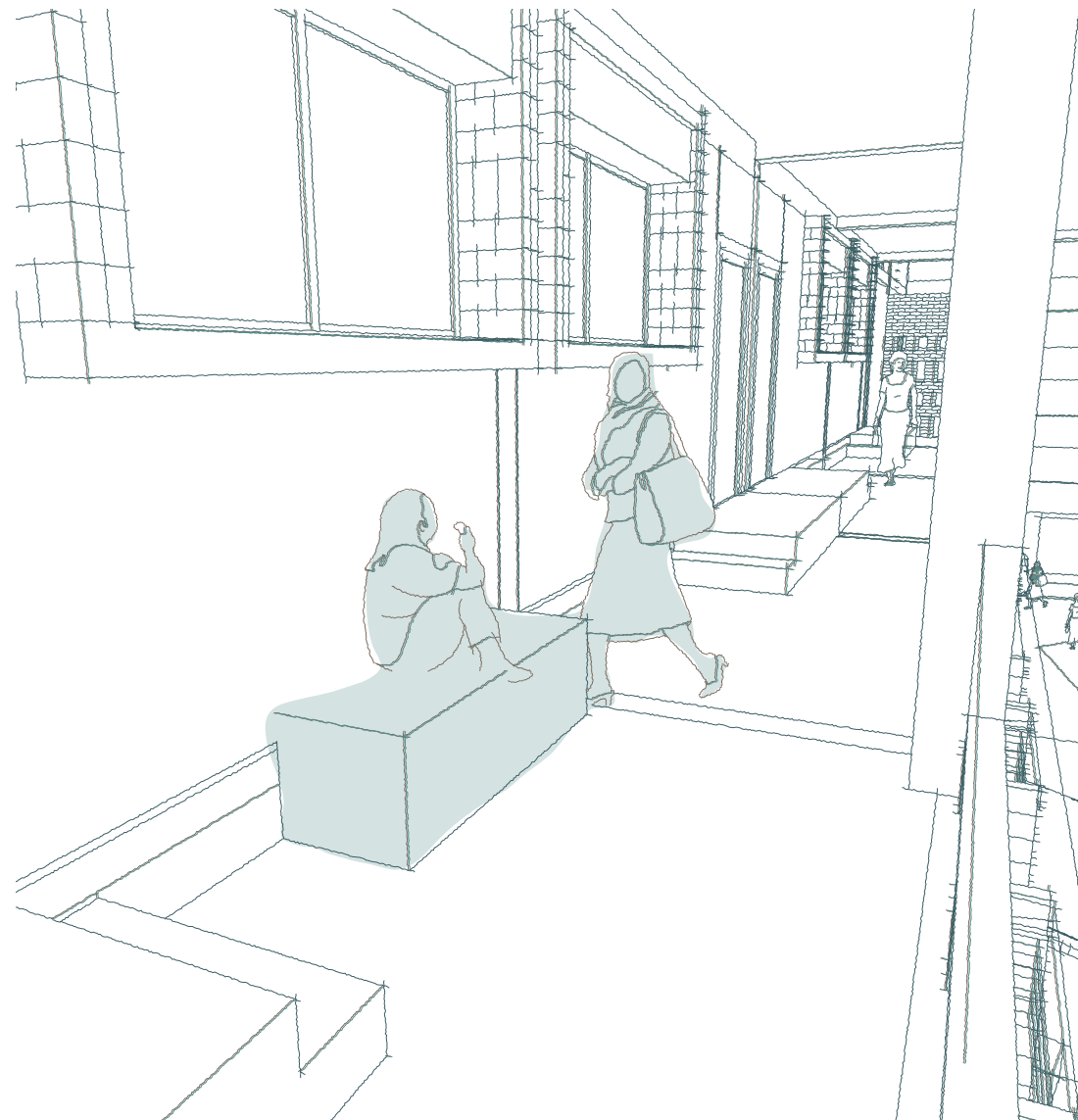
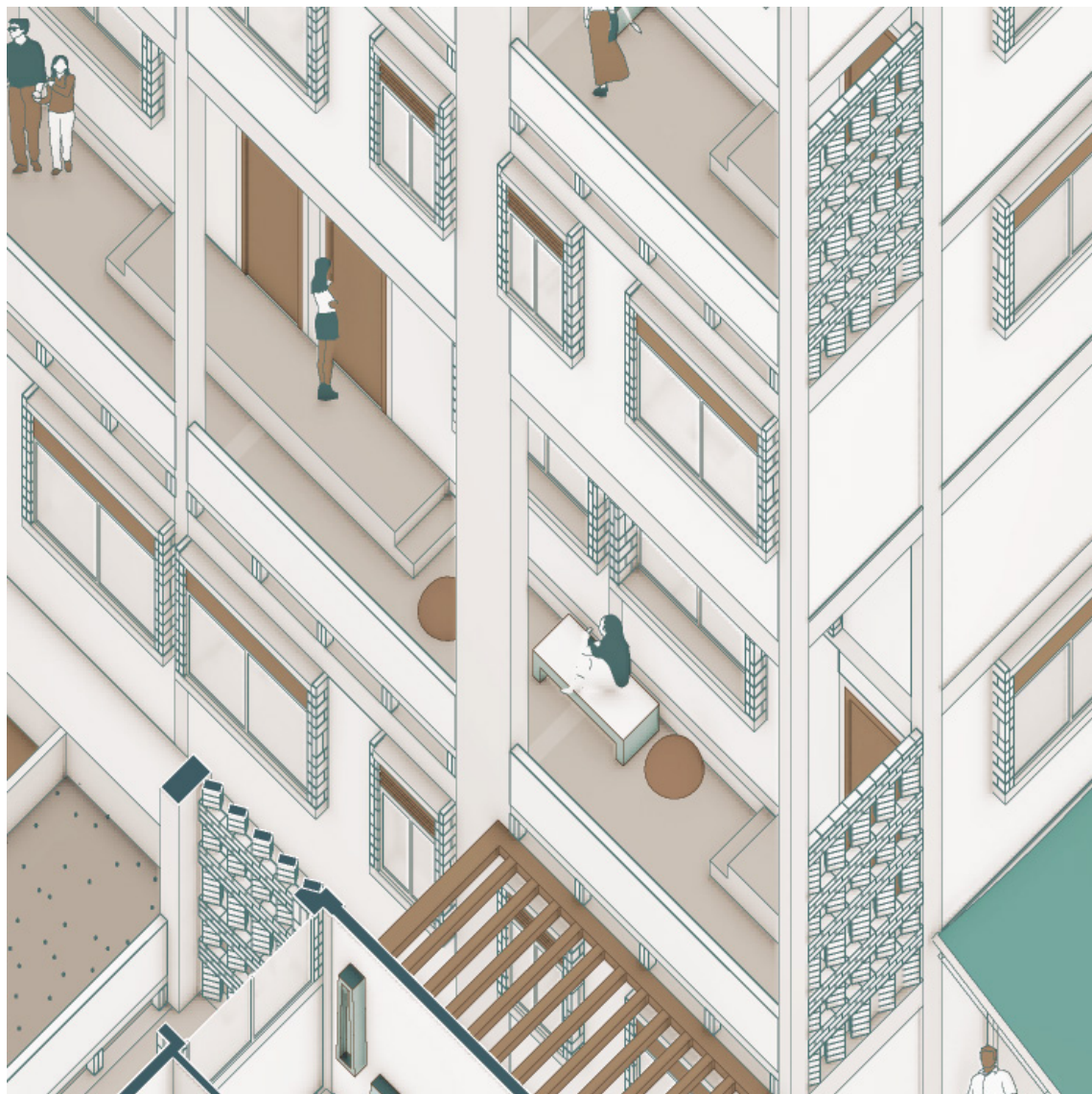

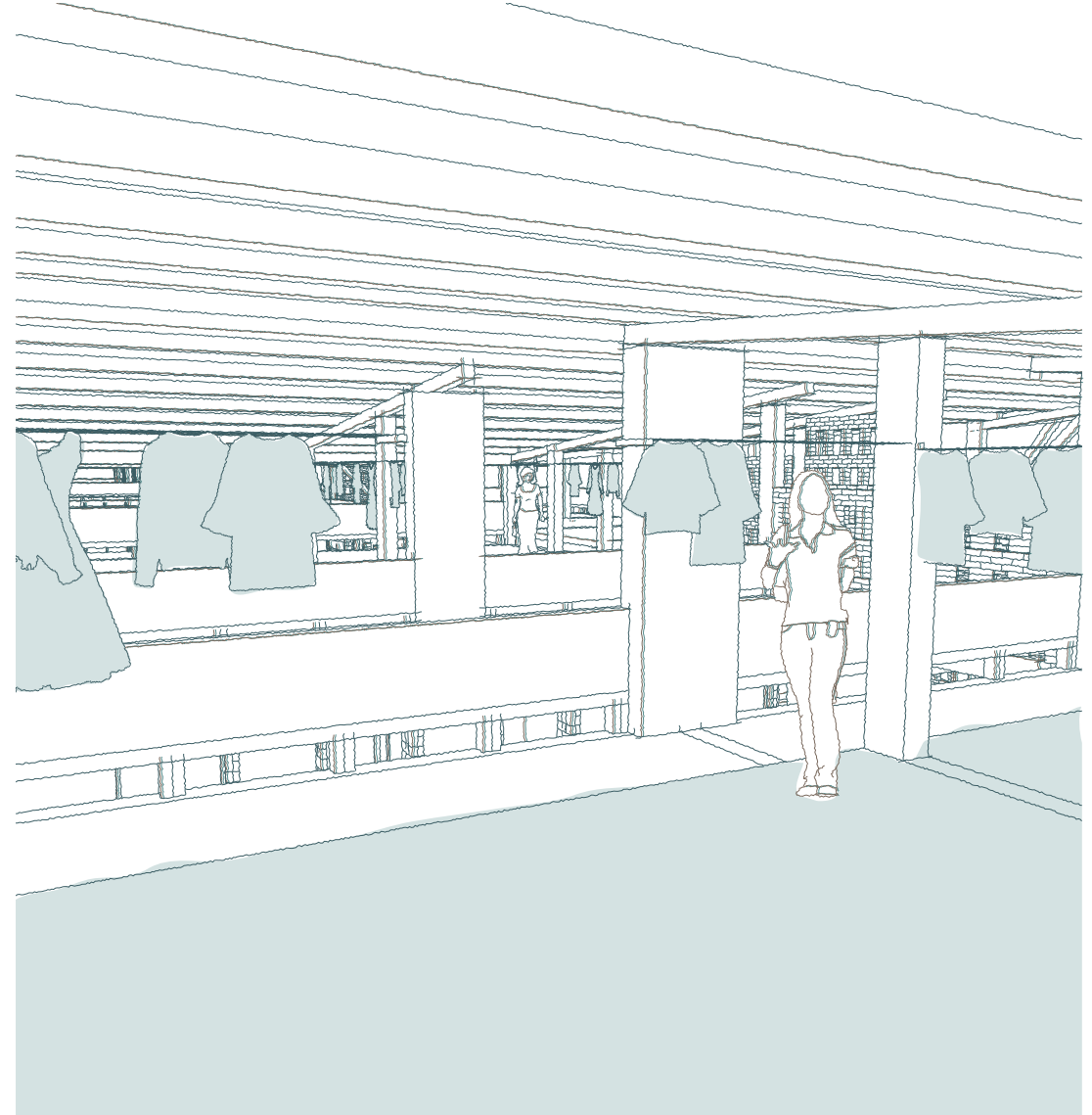
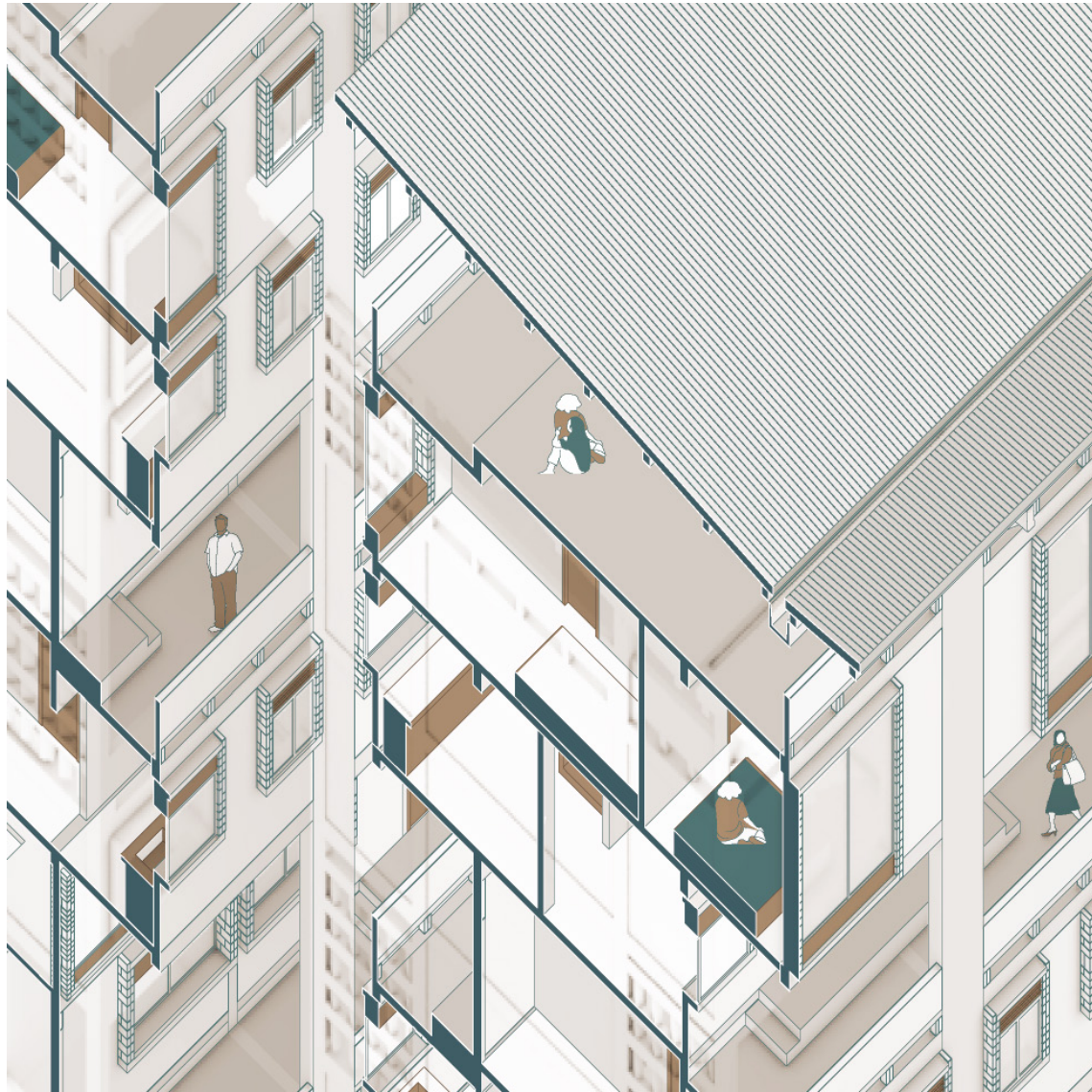





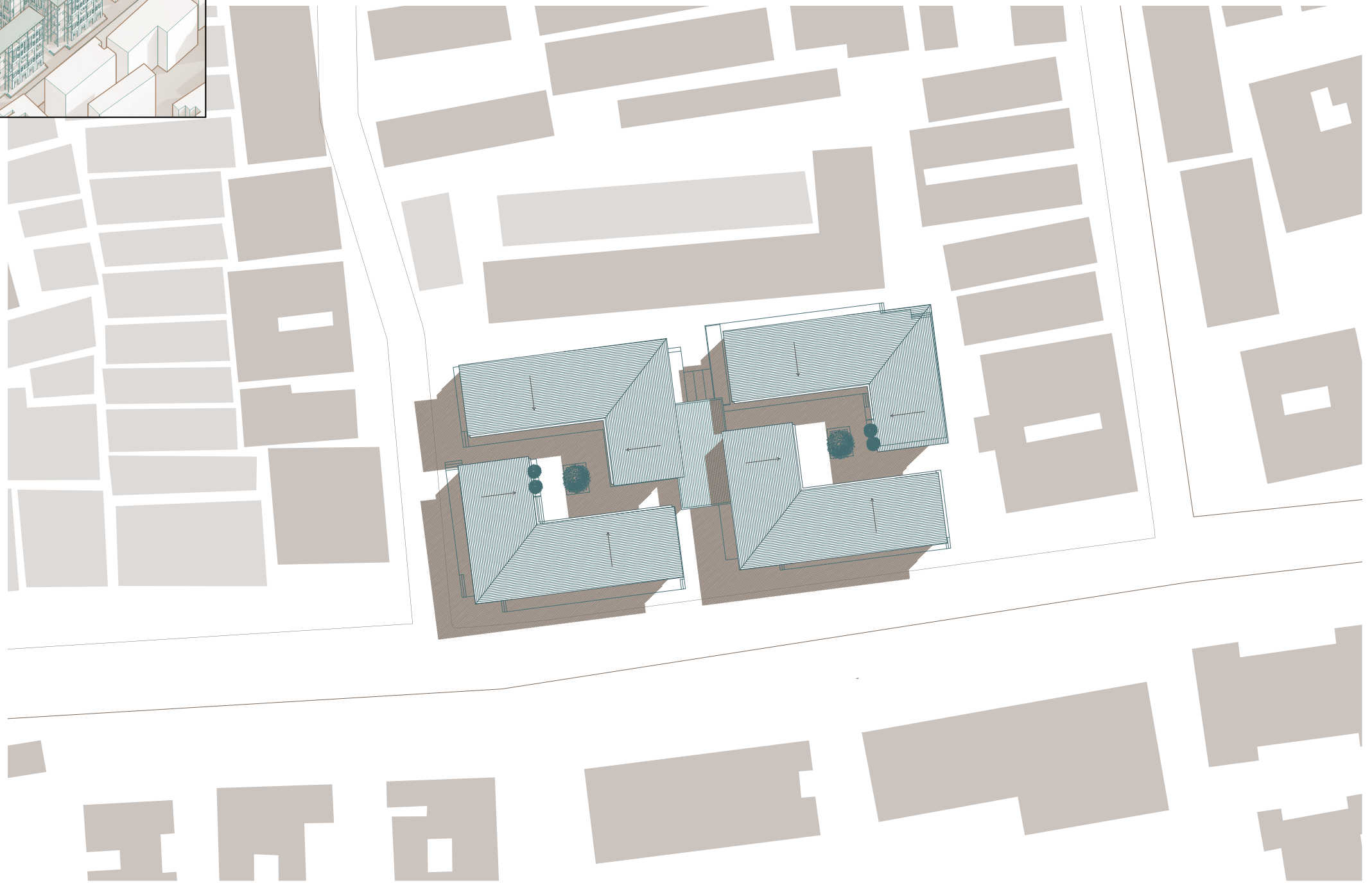
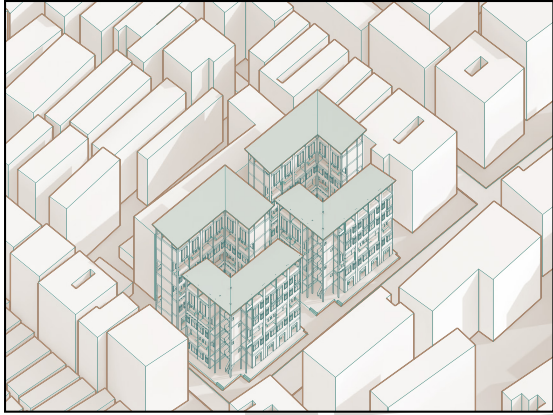



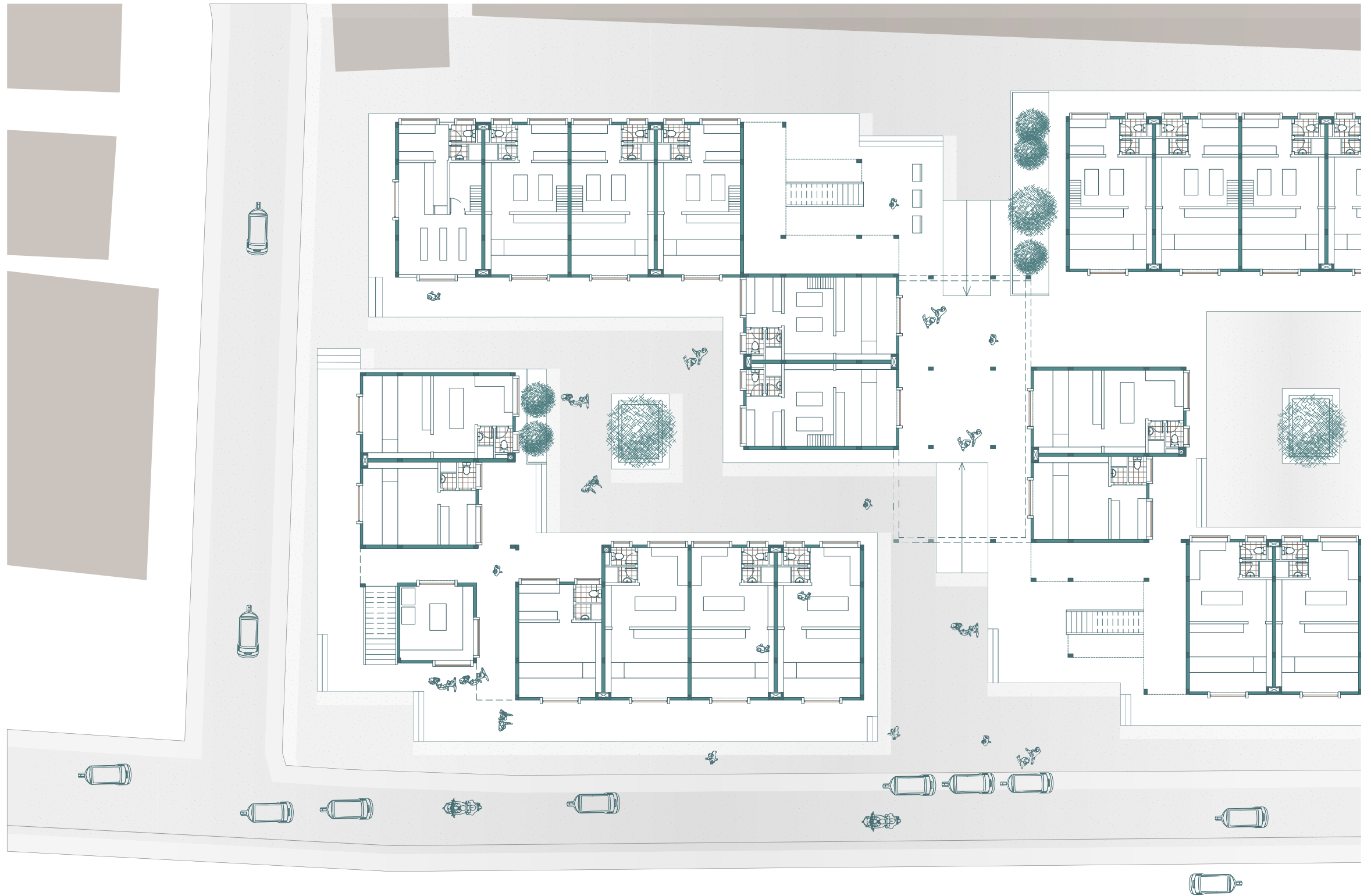





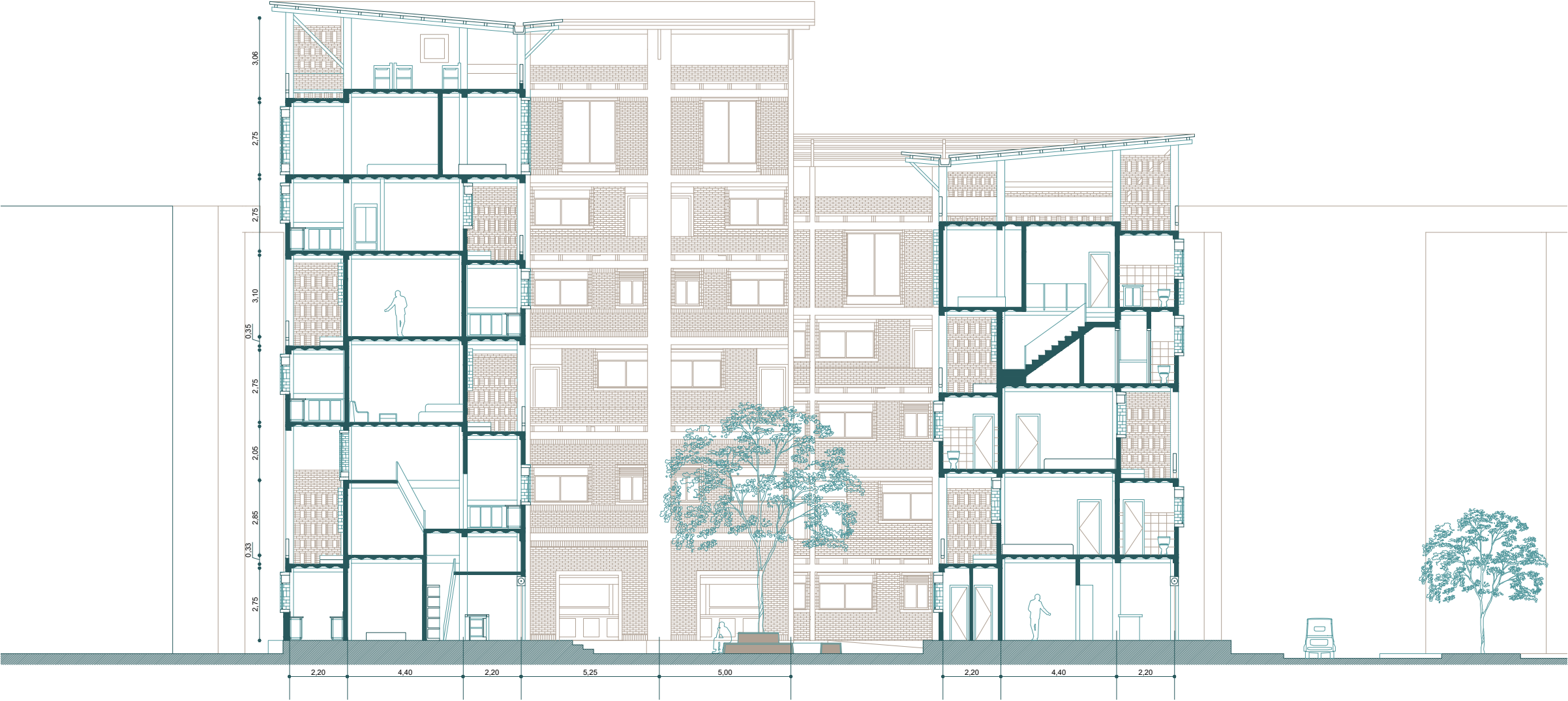

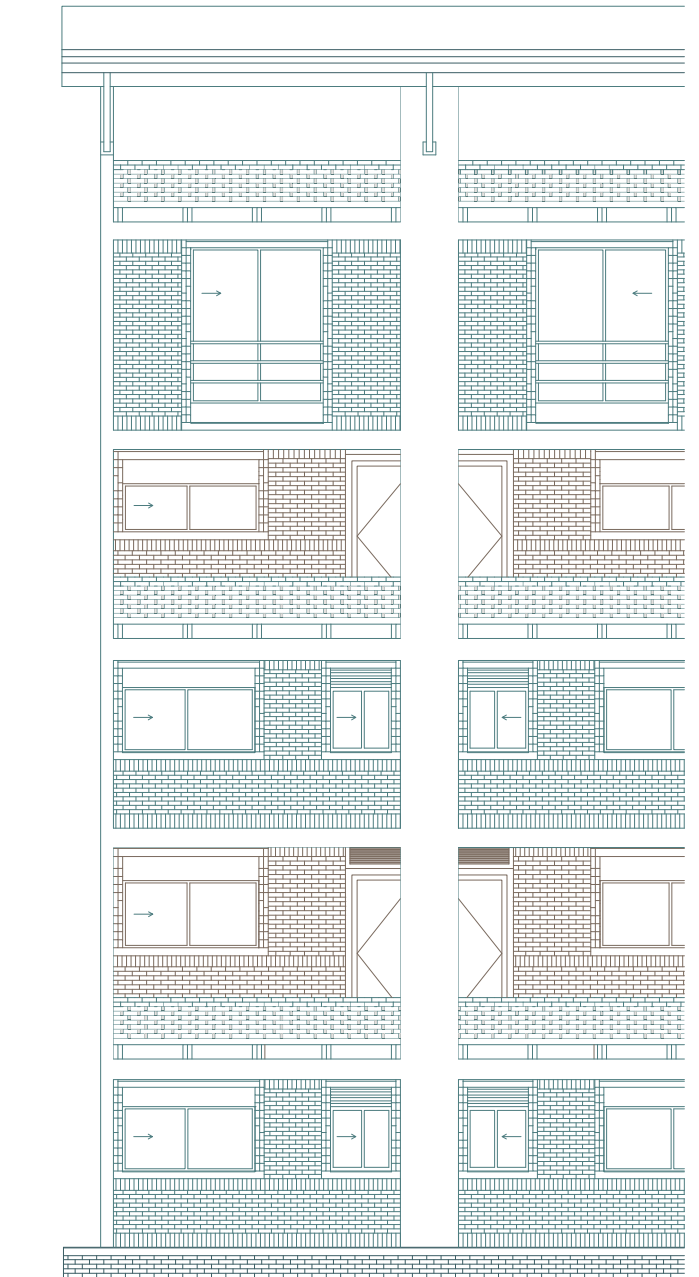
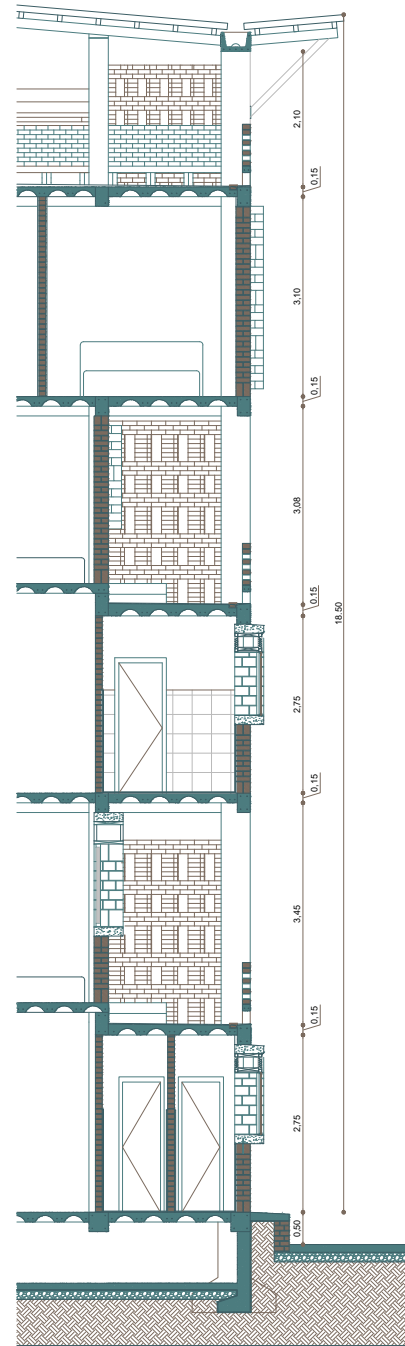
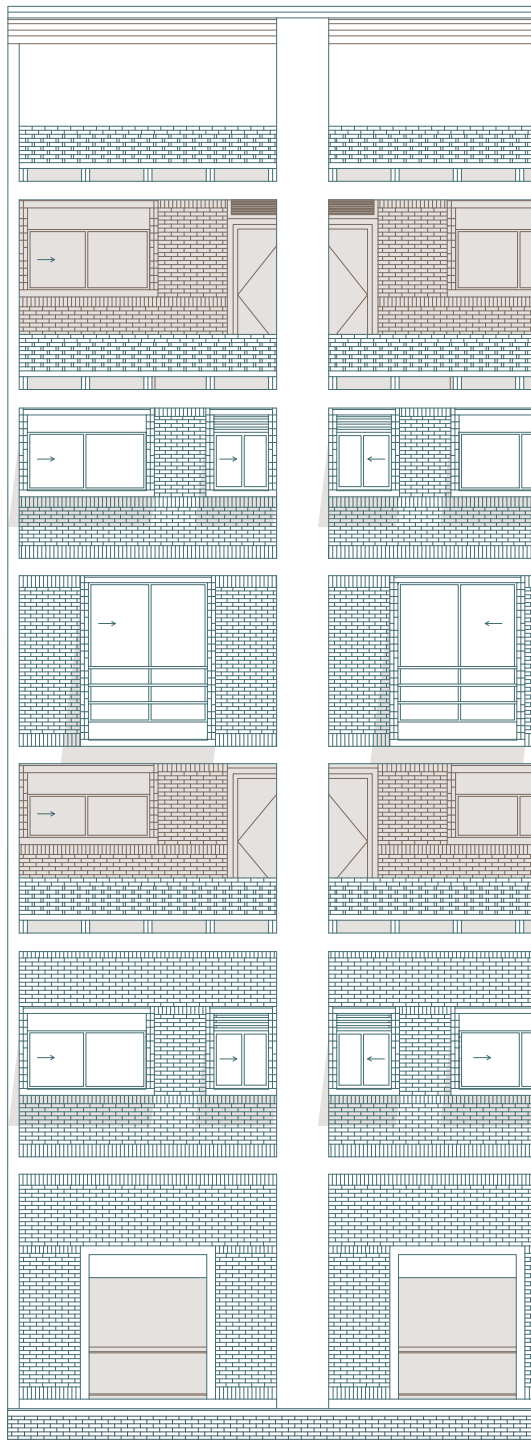
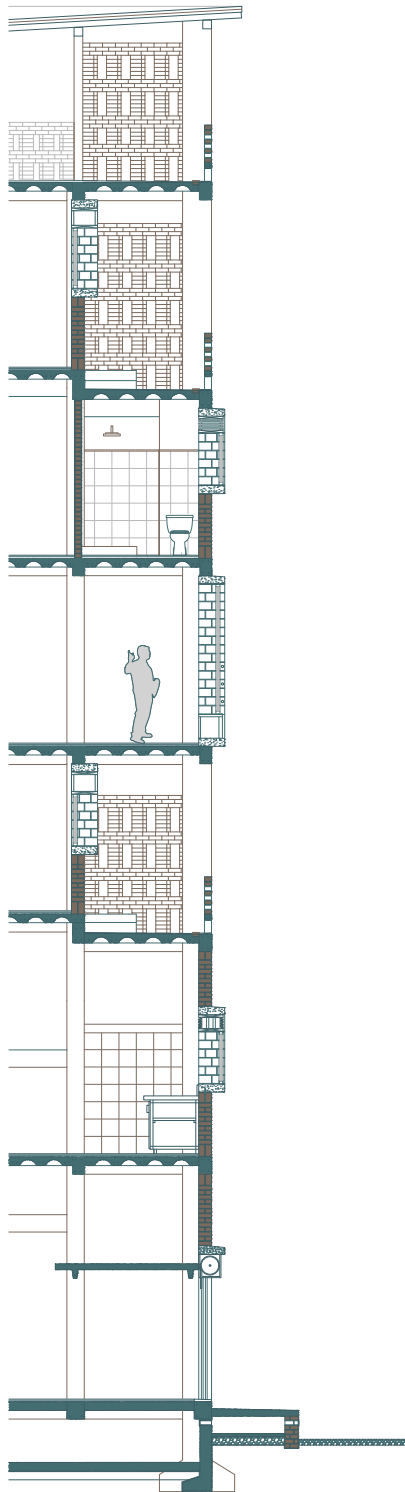

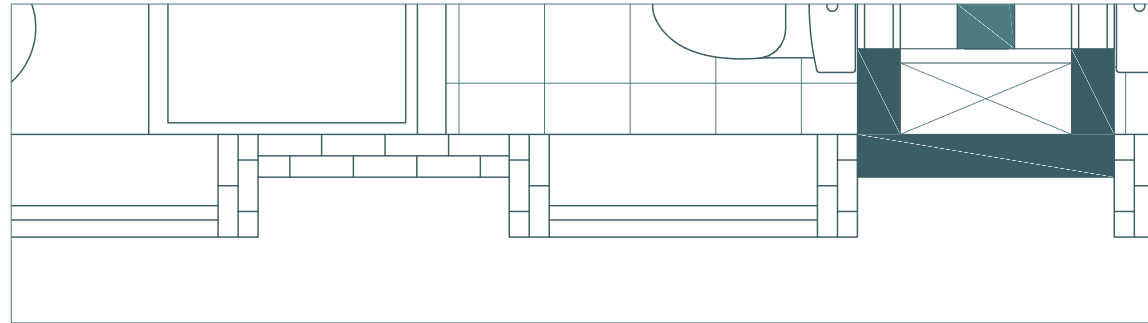
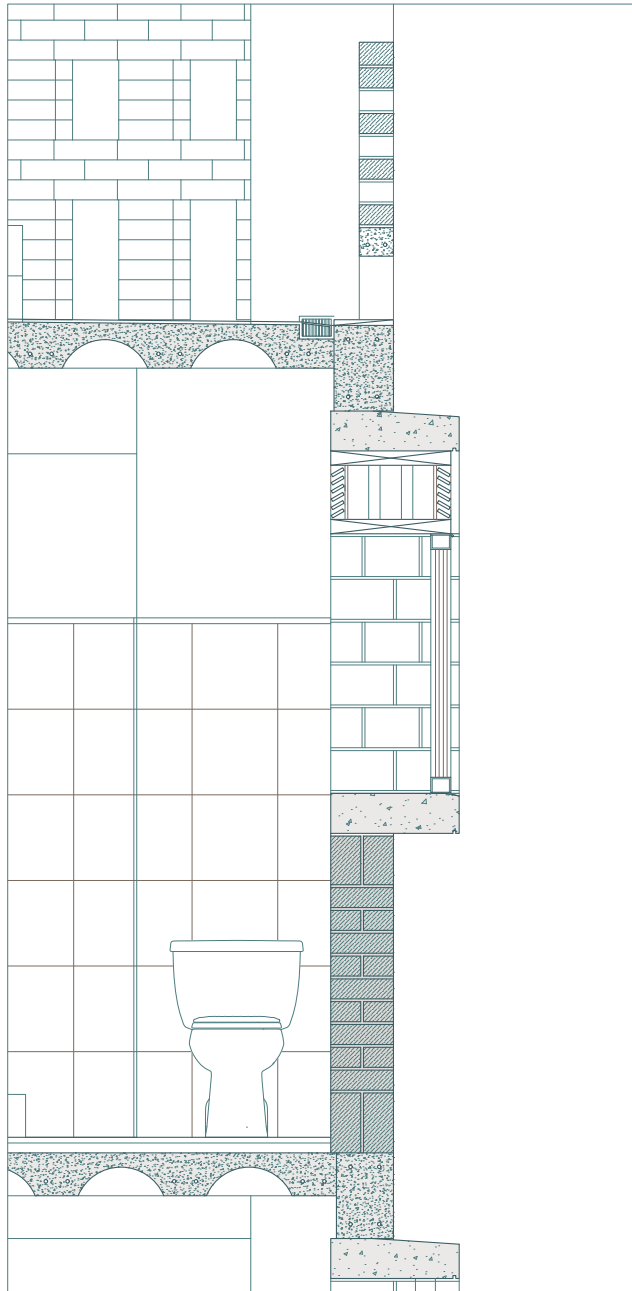

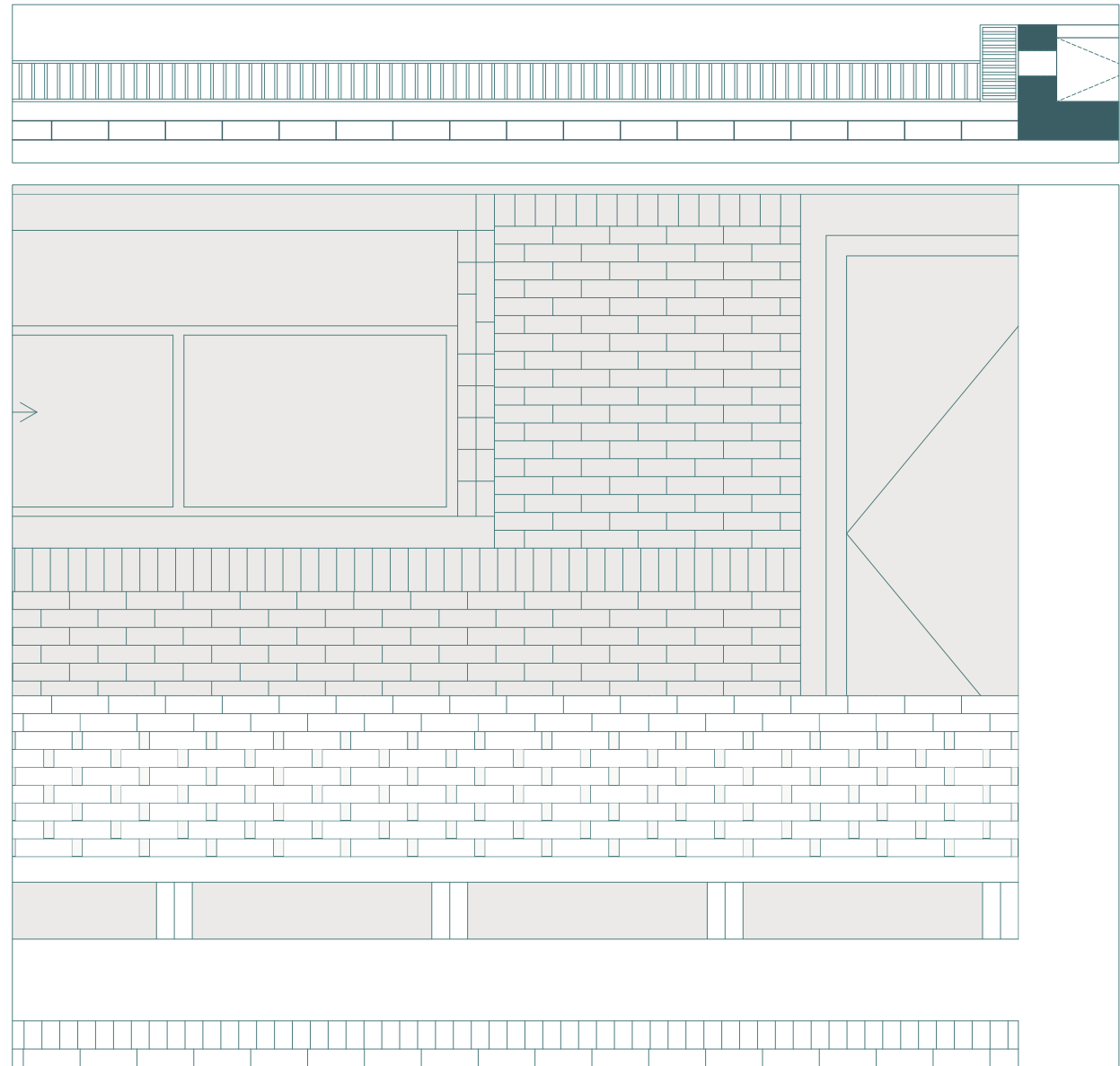
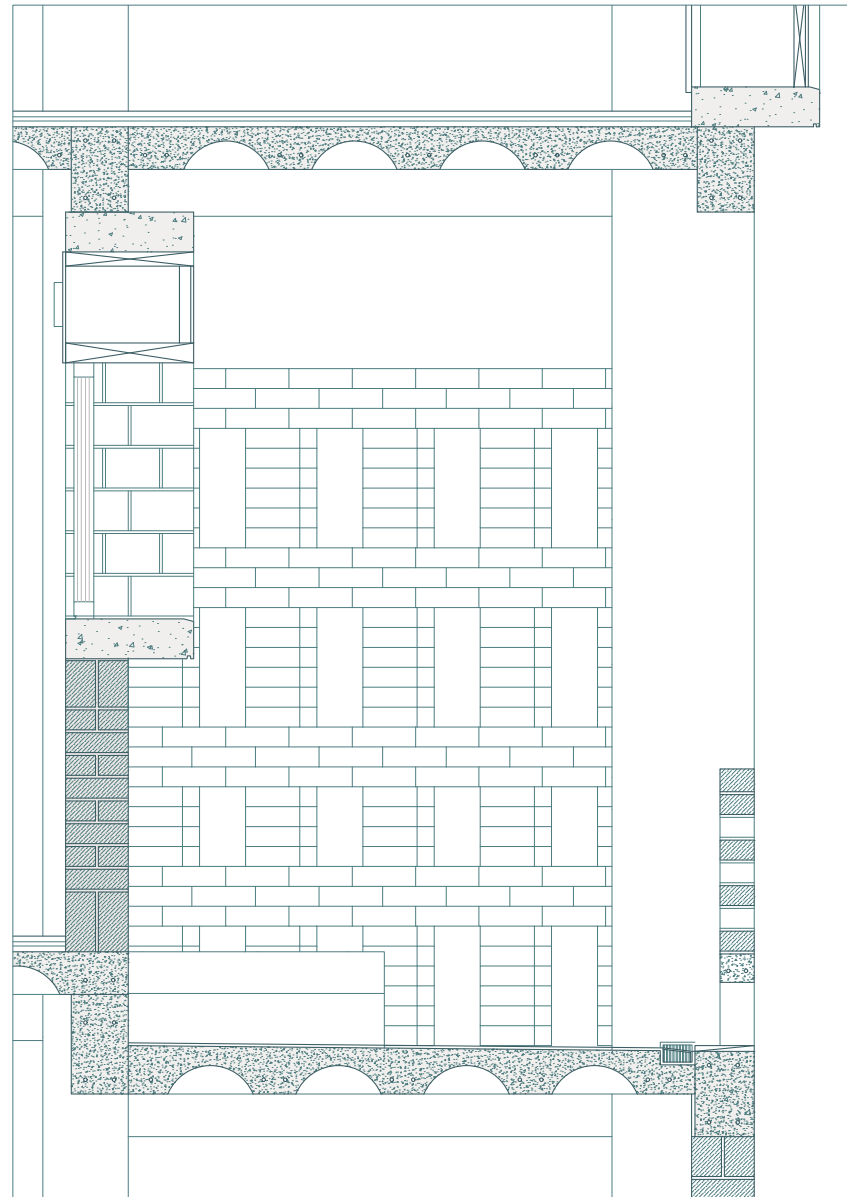

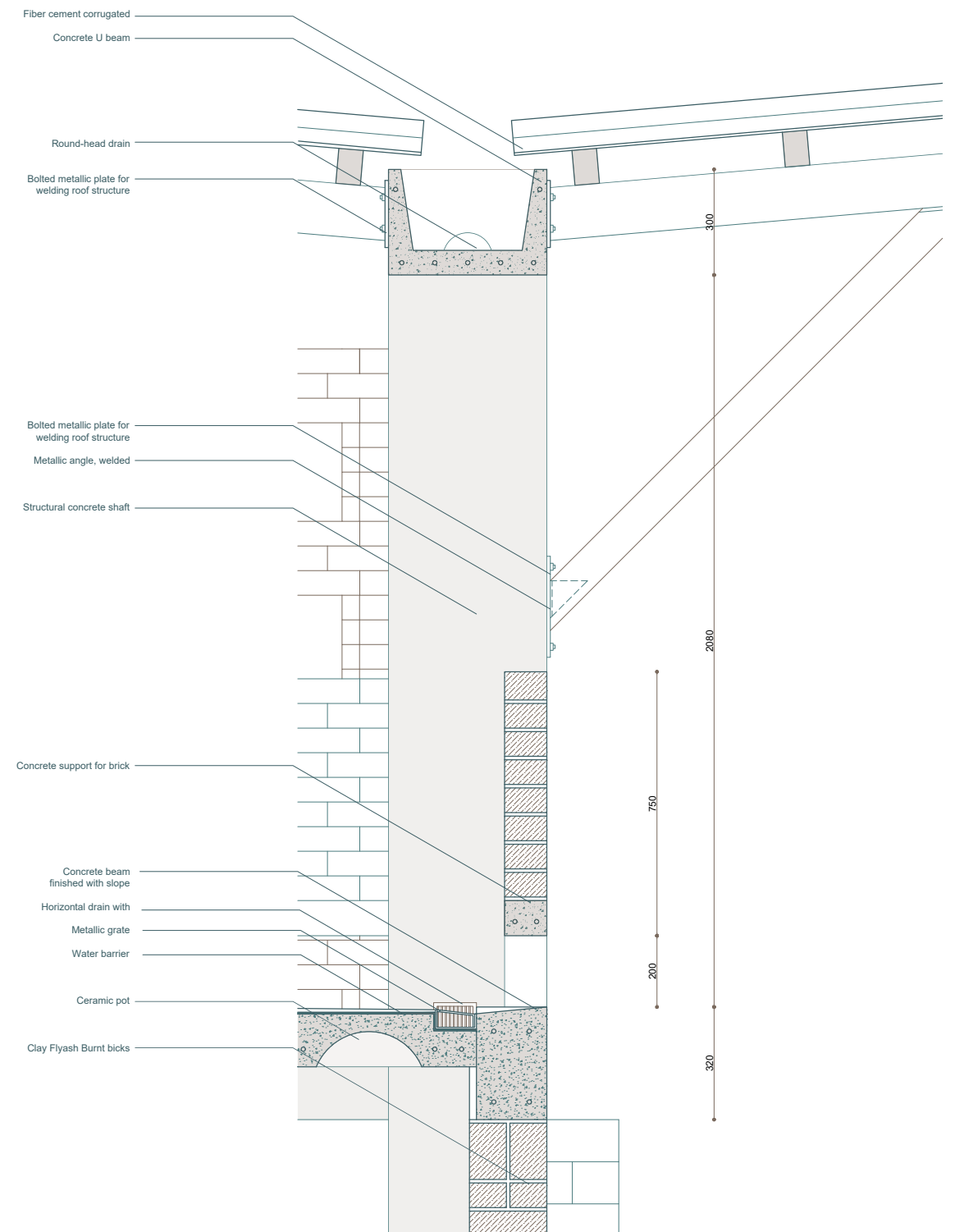
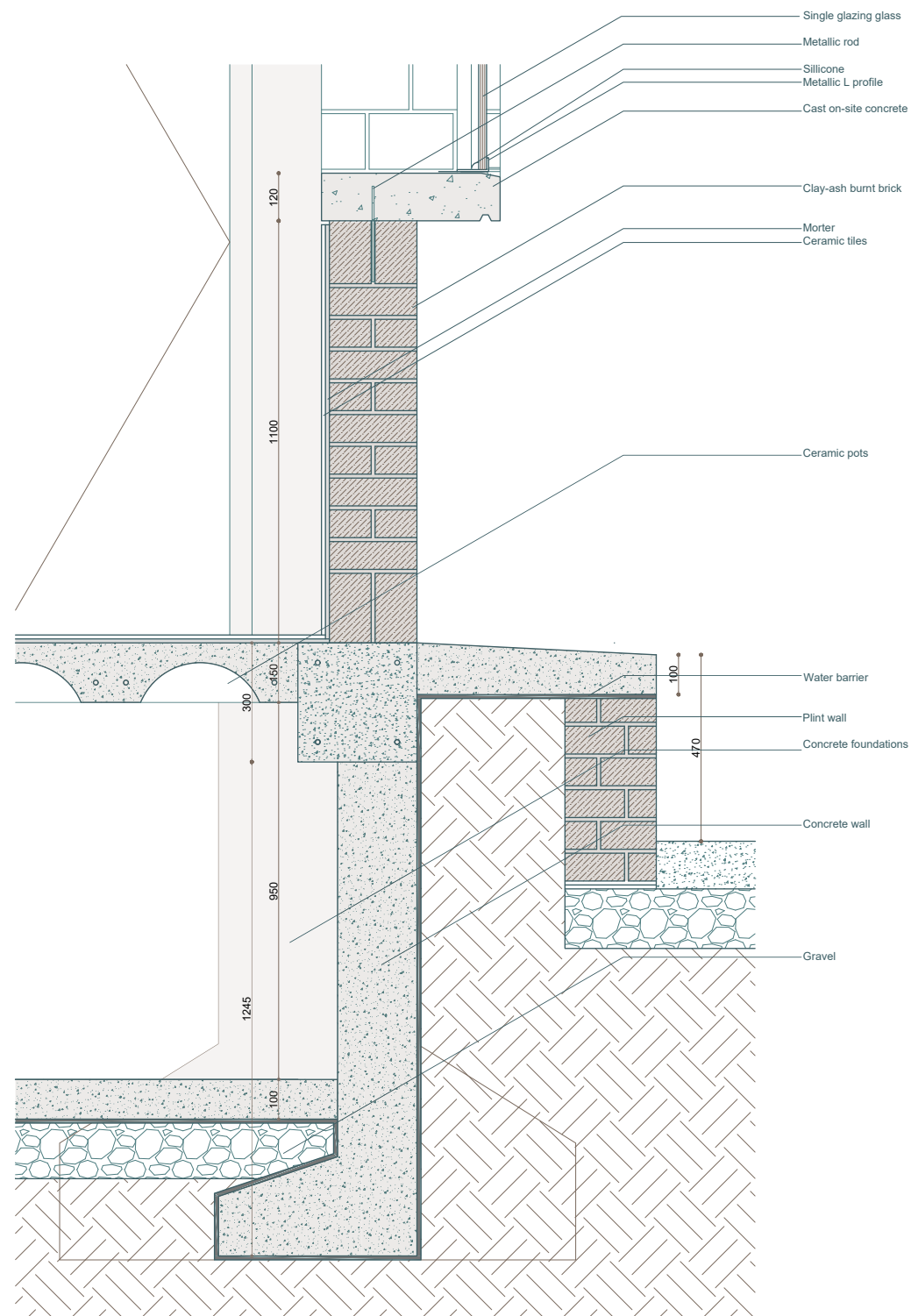

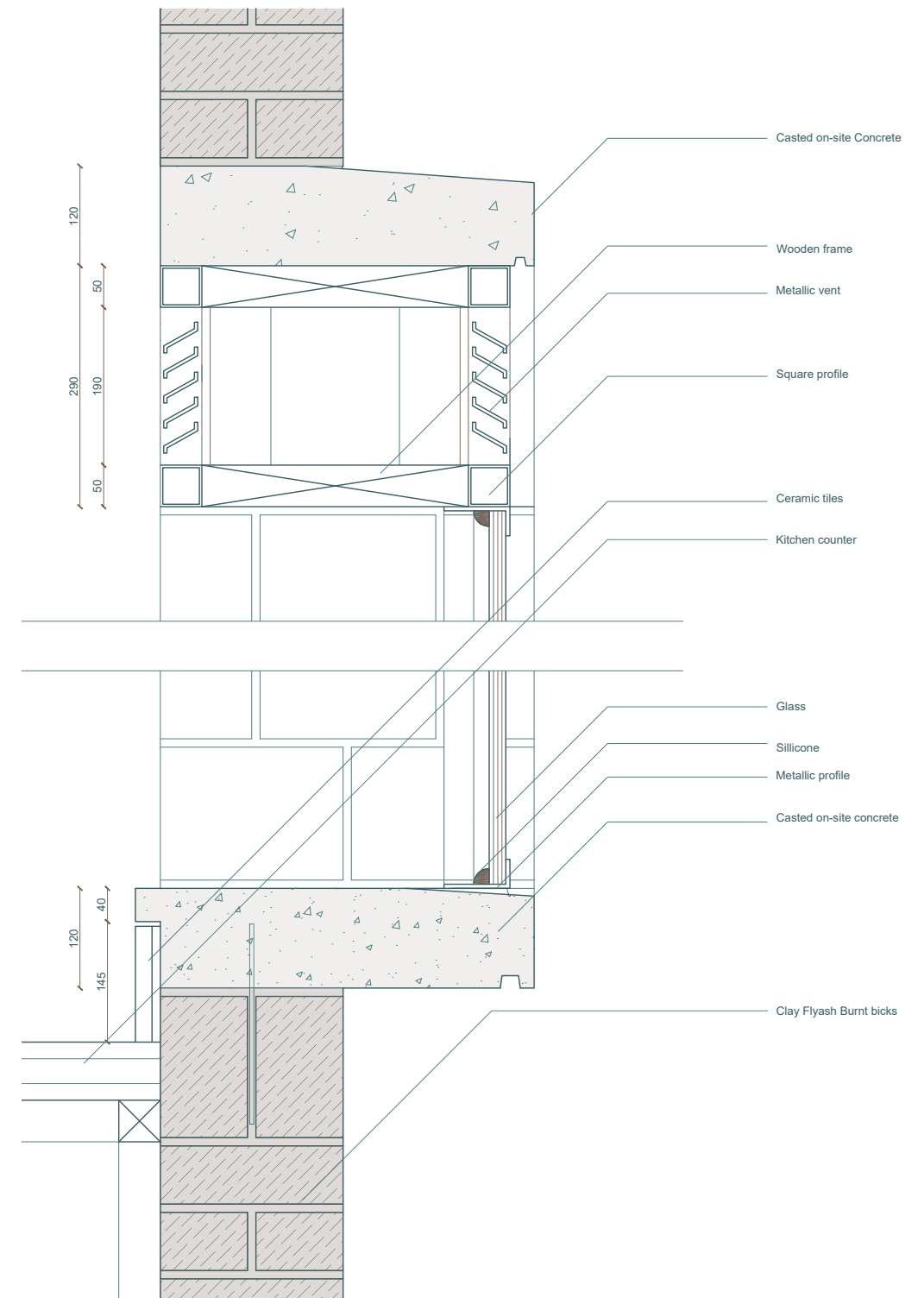
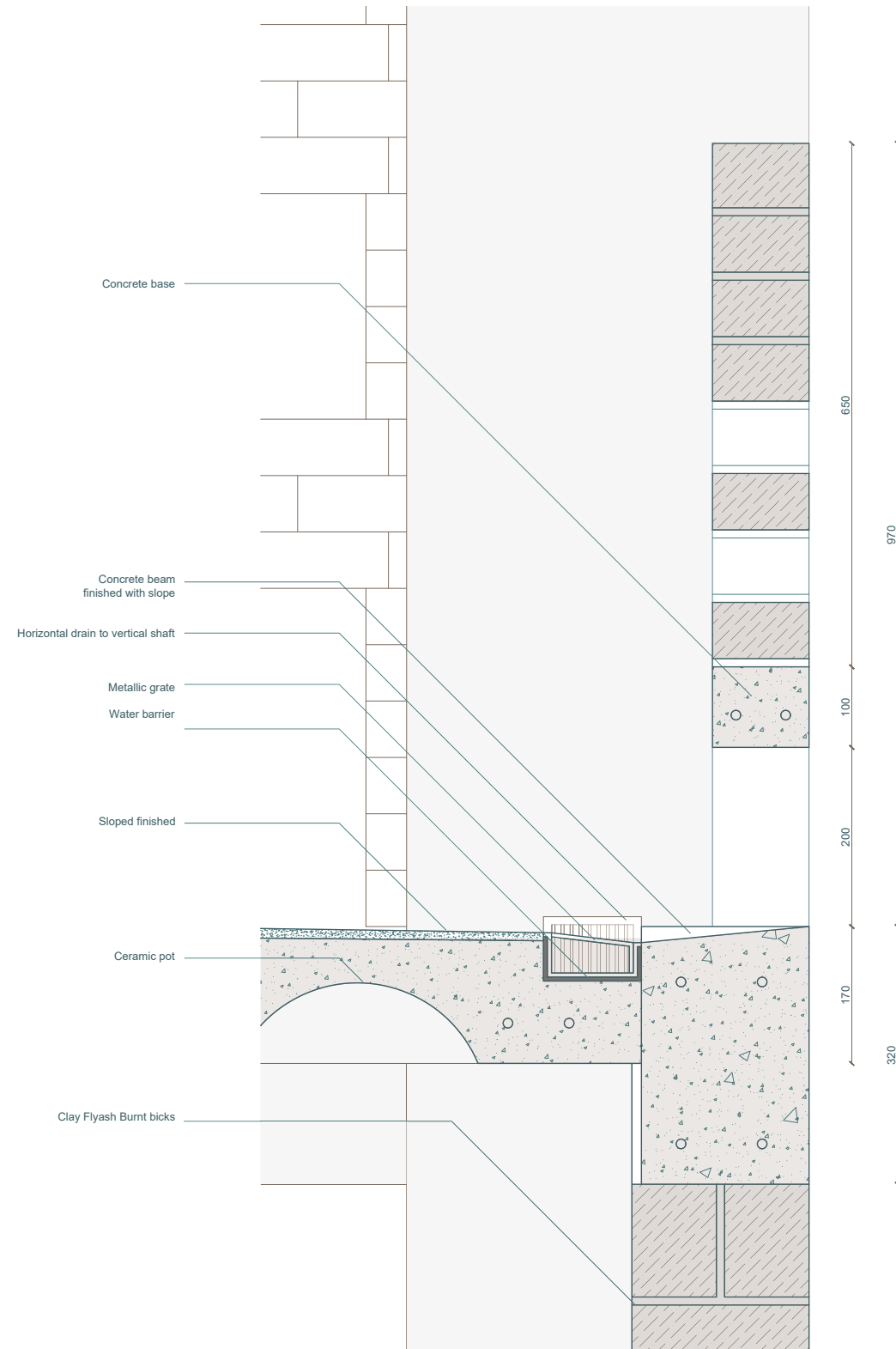



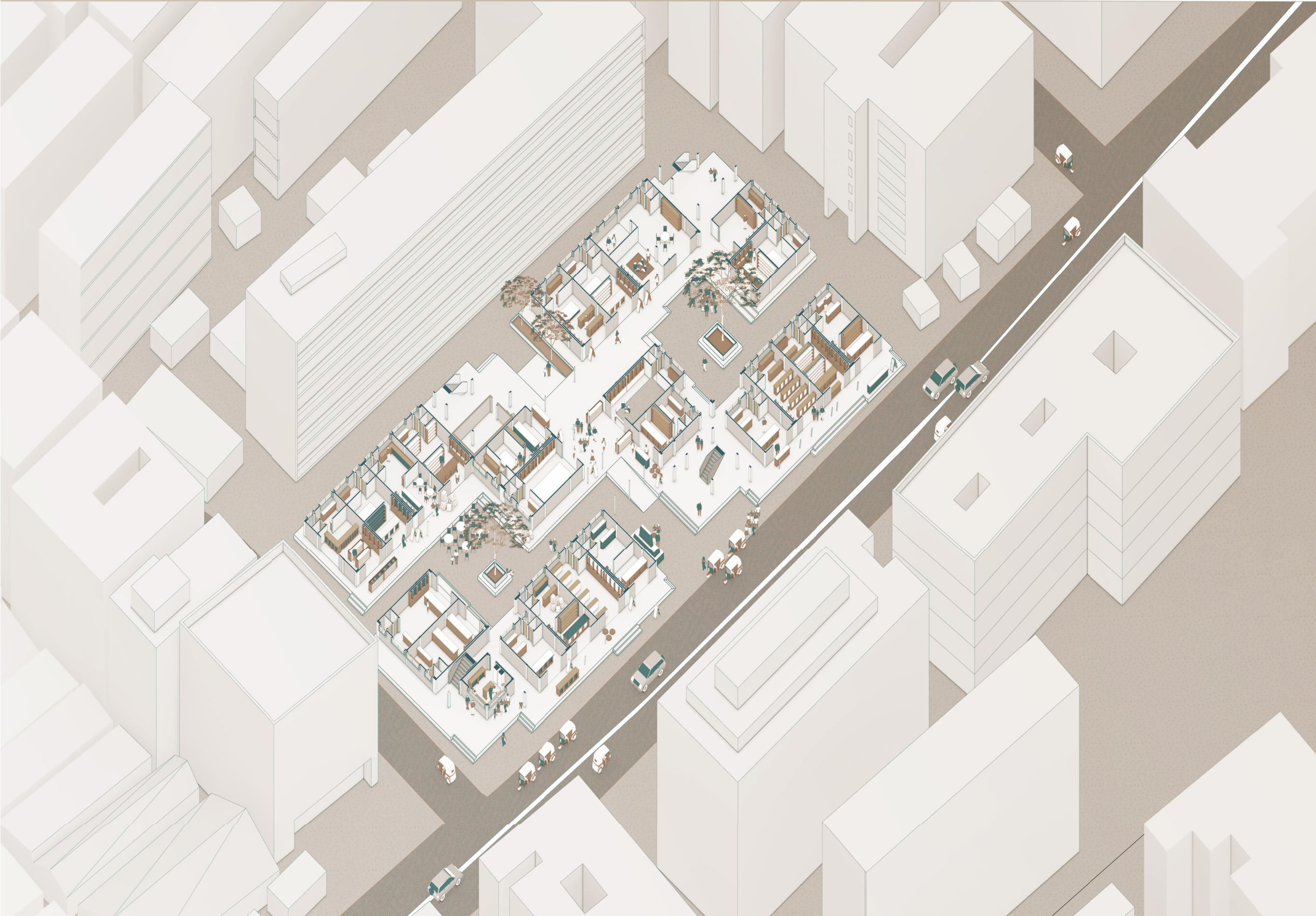





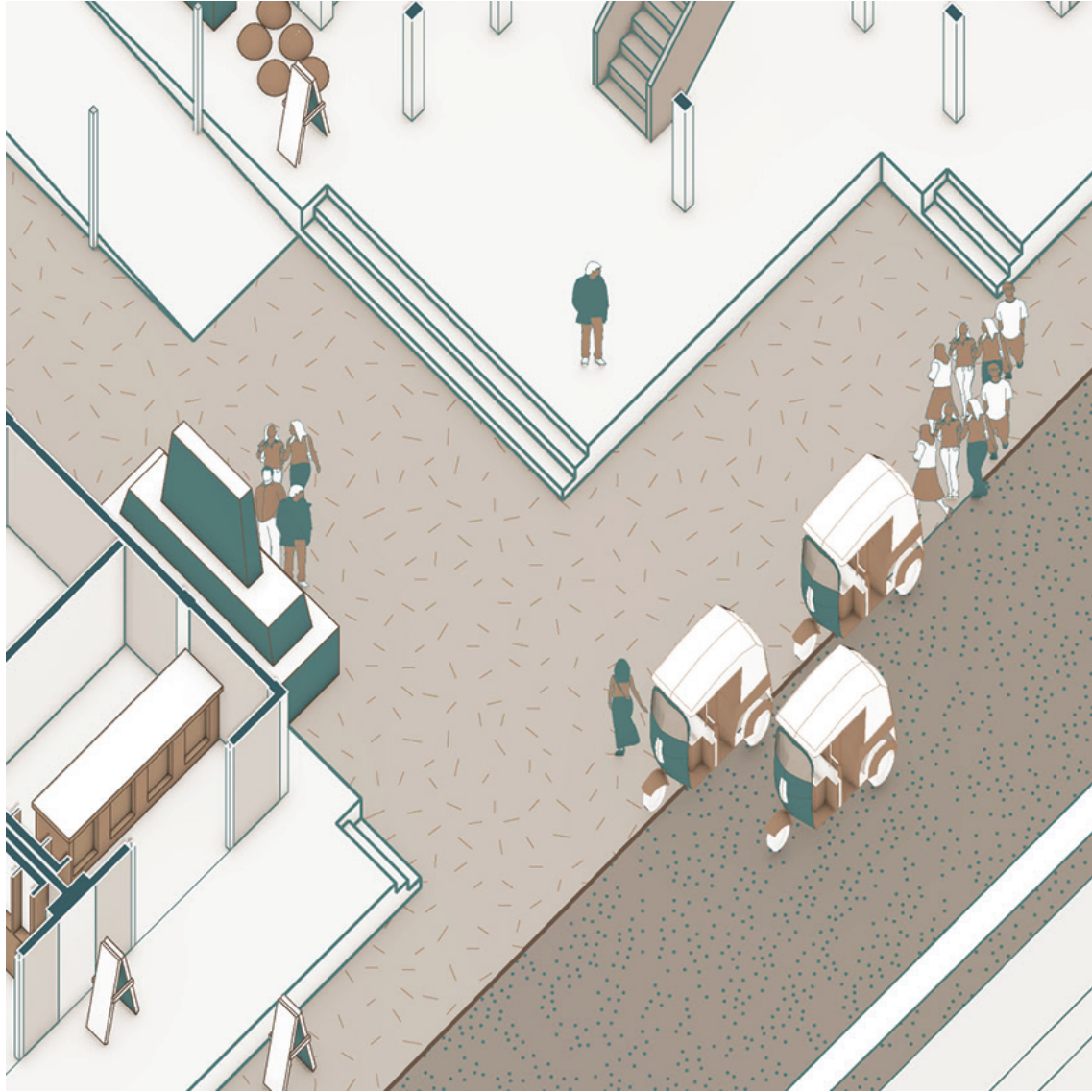

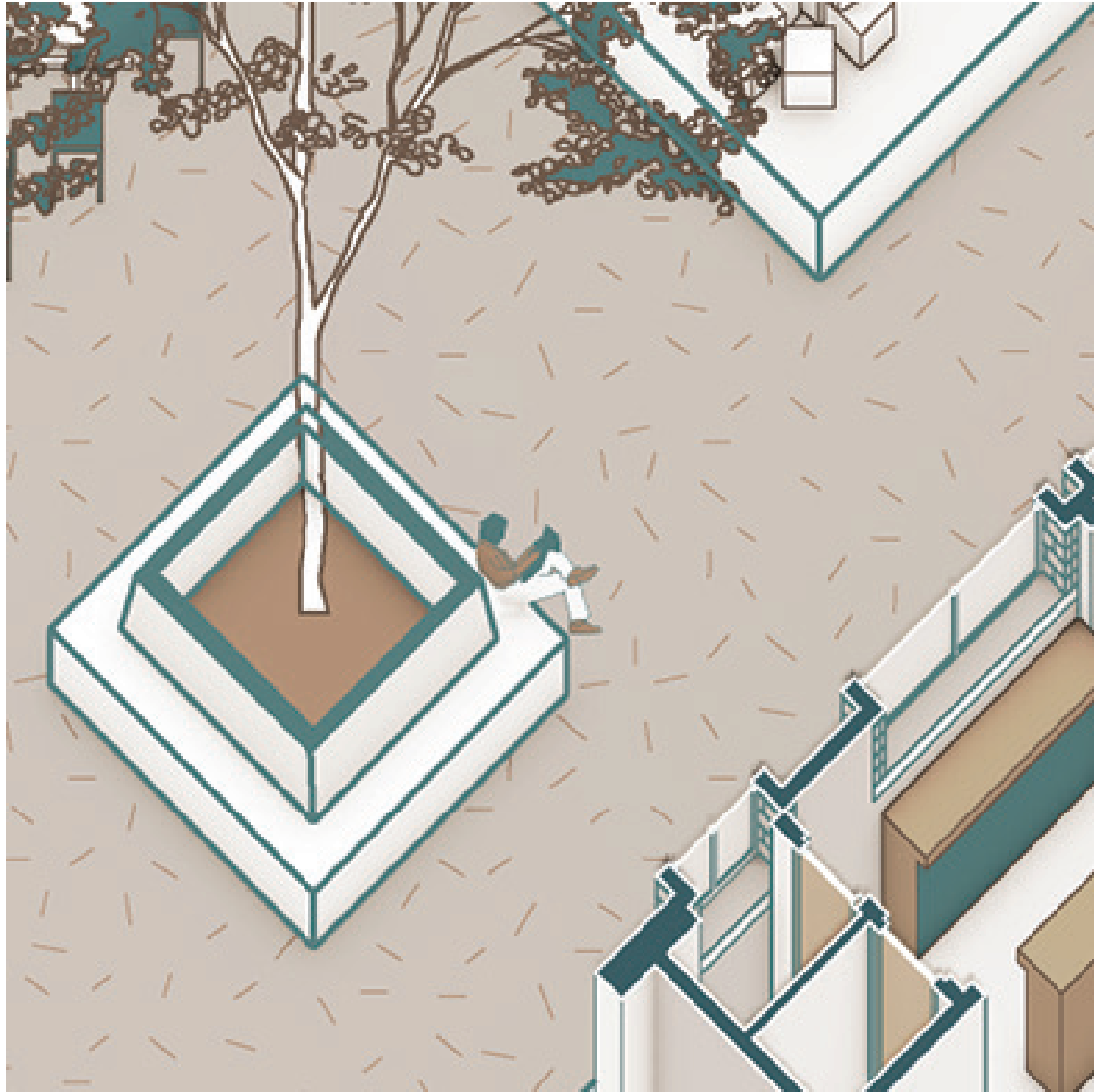





URBAN

CLUSTER

STREET`

BLOCK

UNIT

PUNCTUATION

SELECTIVE POROSITY

SYNCHRONICITY

MULTIPLICITY

INCOMPLETE FORM

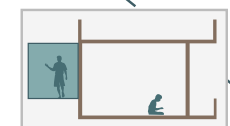
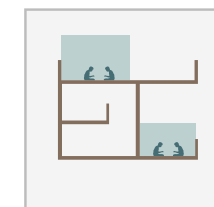
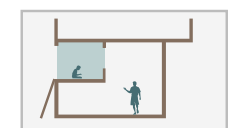
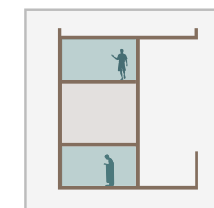
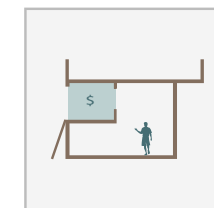
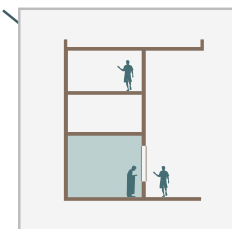
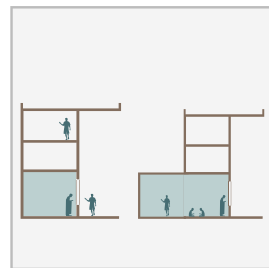
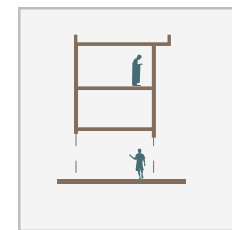
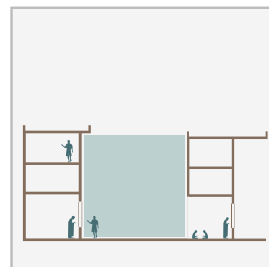
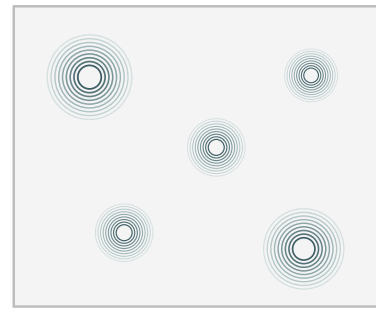

URBAN

CLUSTER

STREET`

BLOCK

UNIT

PUNCTUATION

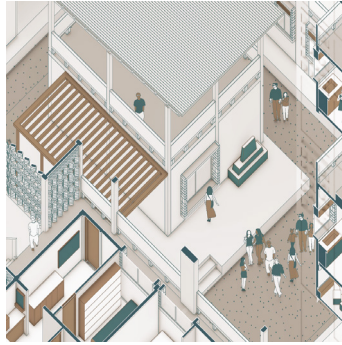

SELECTIVE POROSITY

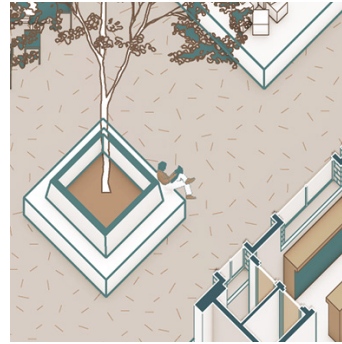

SYNCHRONICITY



MULTIPLICITY

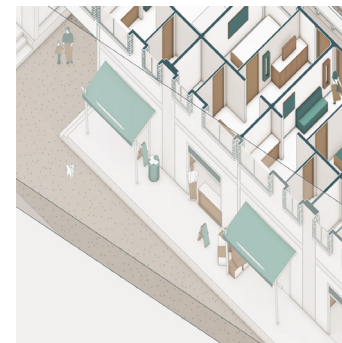

INCOMPLETE FORM

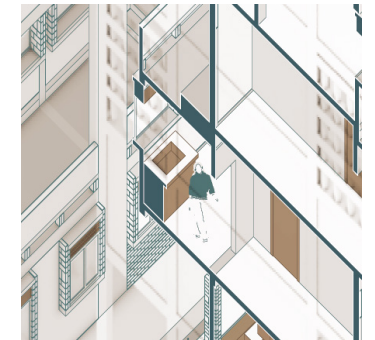
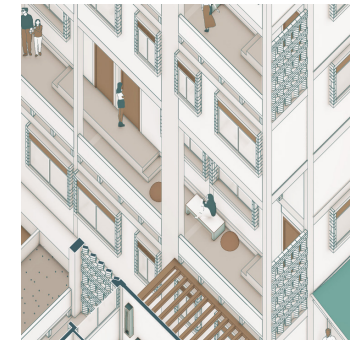

A language pattern