

# Earthquake engineering

Balancing conflicting objectives

Graduation presentation | Emile van Wijnbergen | 1550454

Architecture | Architectural Engineering Studio | date: 03-07-2015

Ir. R. Schroën, Ir. E.J. van der Zaag, Prof.dr.ir. J.C. Paul, ir. Lei Qu

## Context

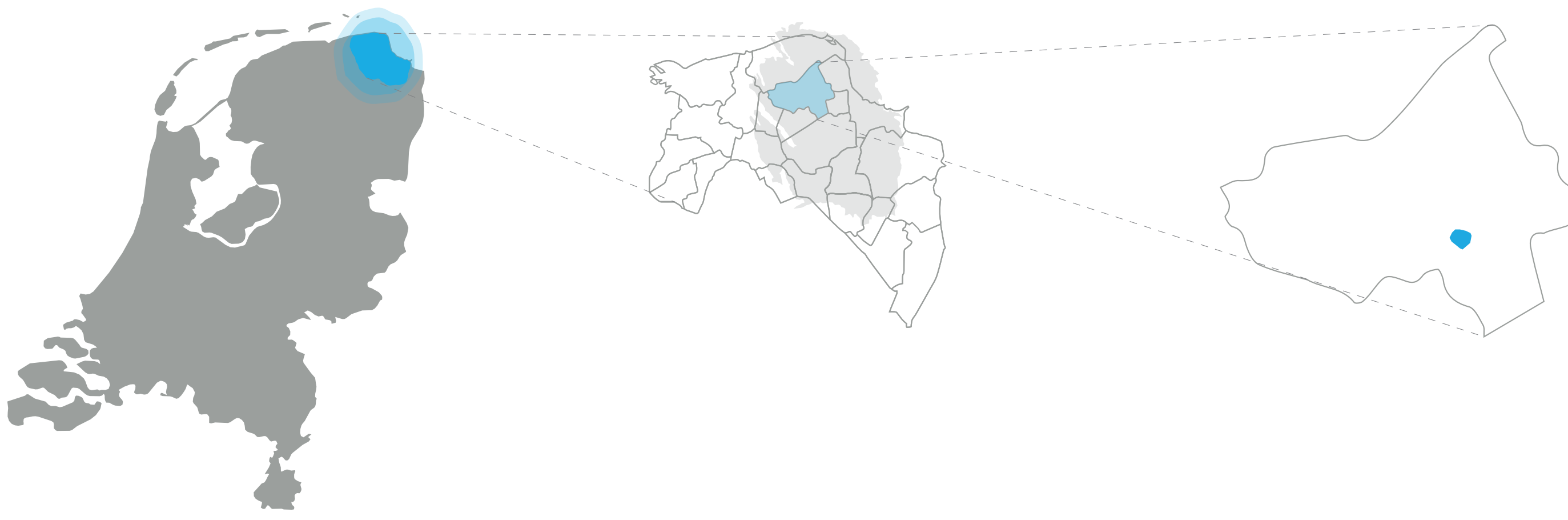

Location | Loppersum, Groningen

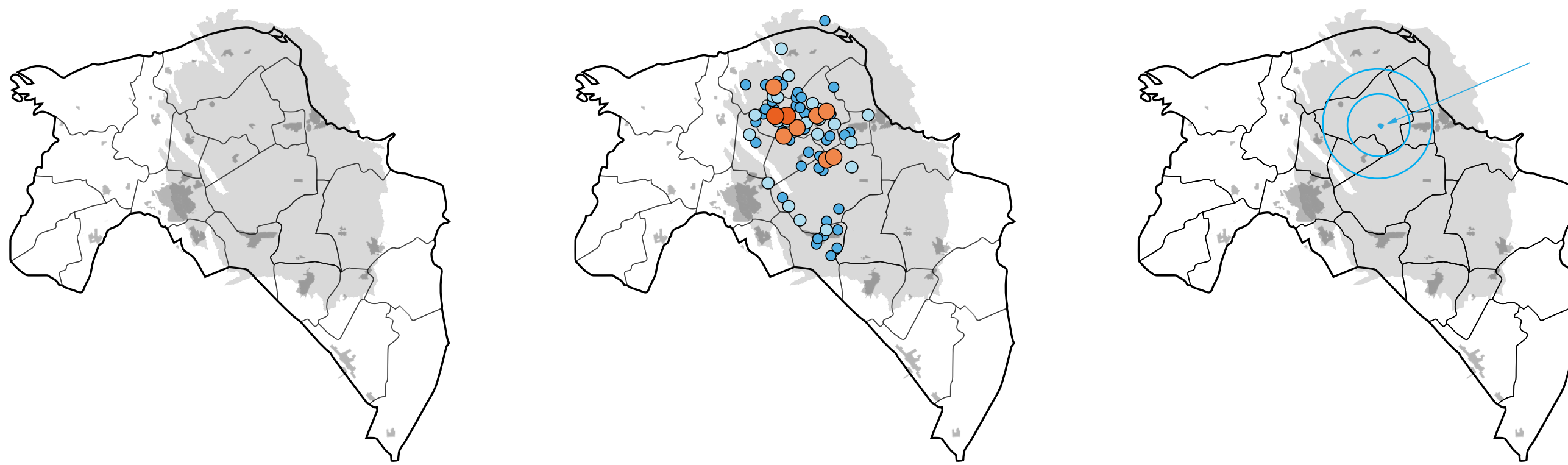

Seismic hazard | location



Production of natural gas in Groningen

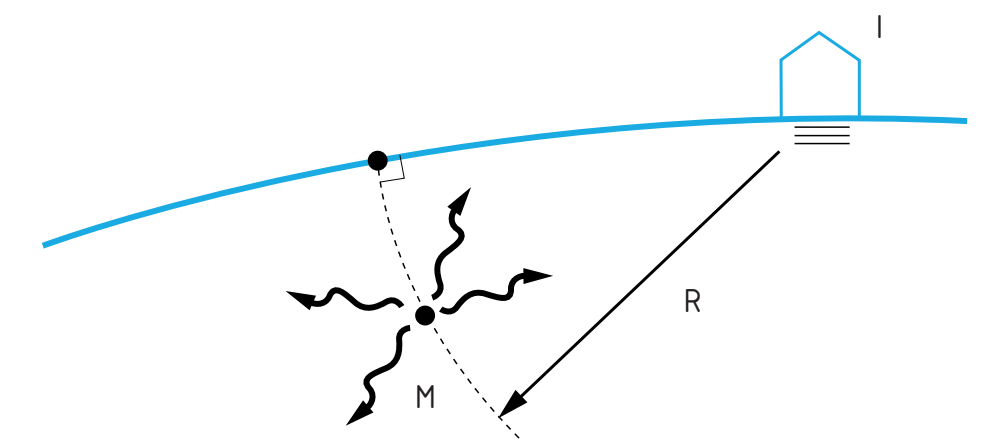

Sudden release of energy - ground accelerations at the surface

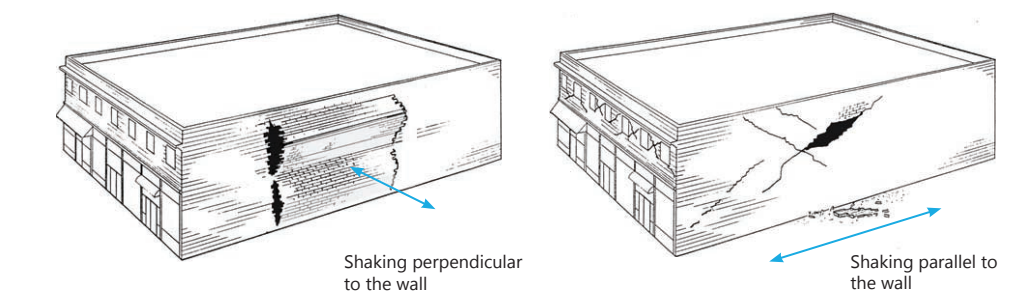

In- and out of plane loading cause cracks of unreinforced masonry walls

Seismic hazard | cause and consequence

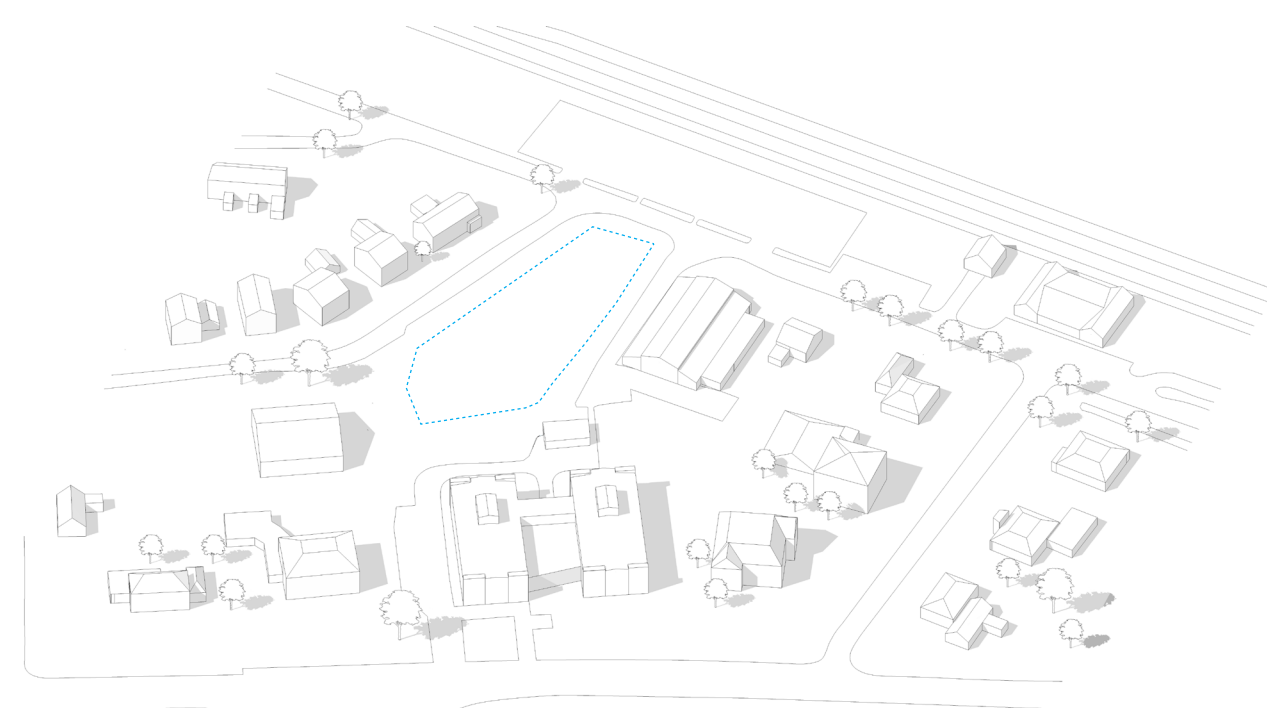

Plot

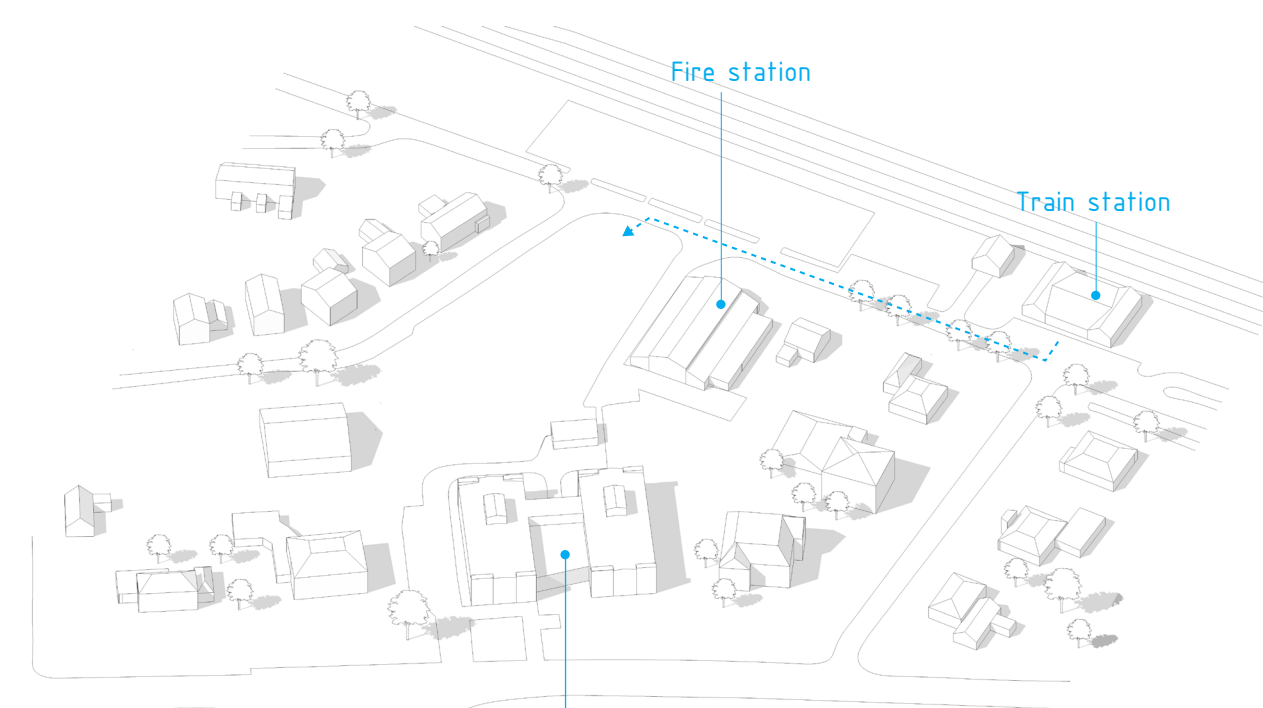

Accessibility

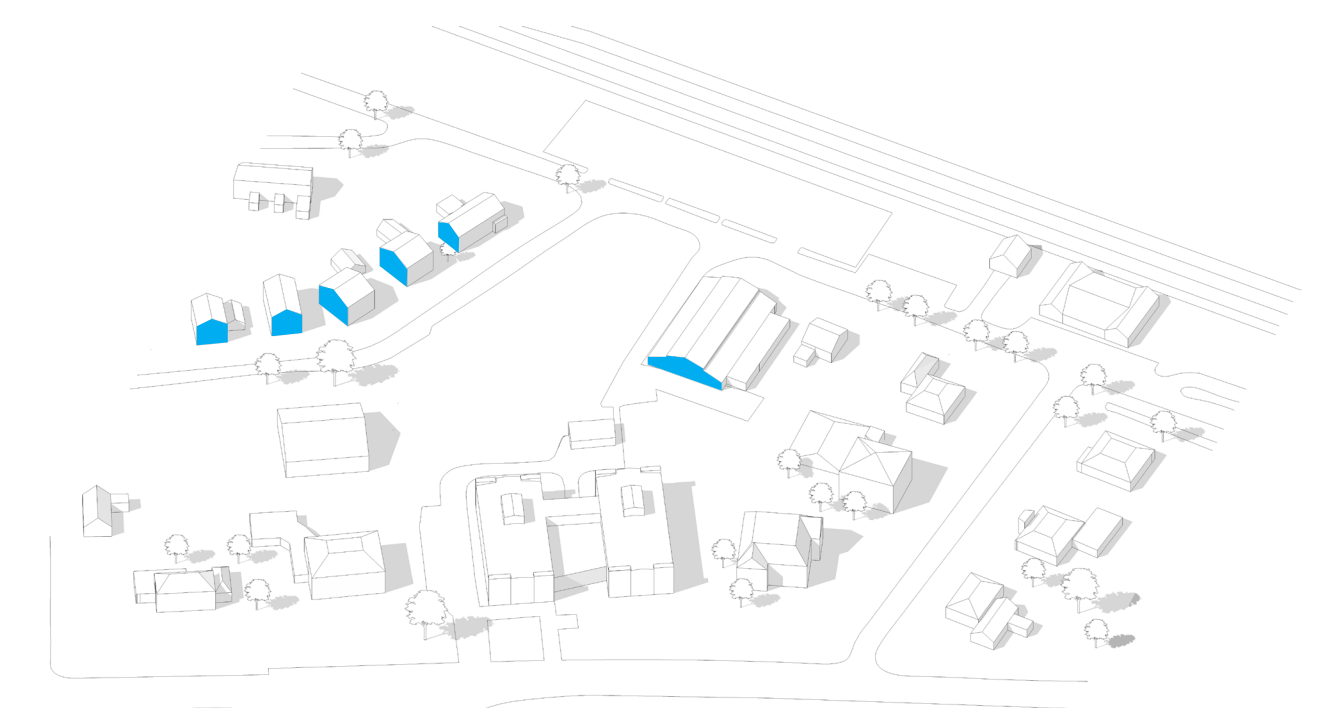

small scale/ pitched roofs

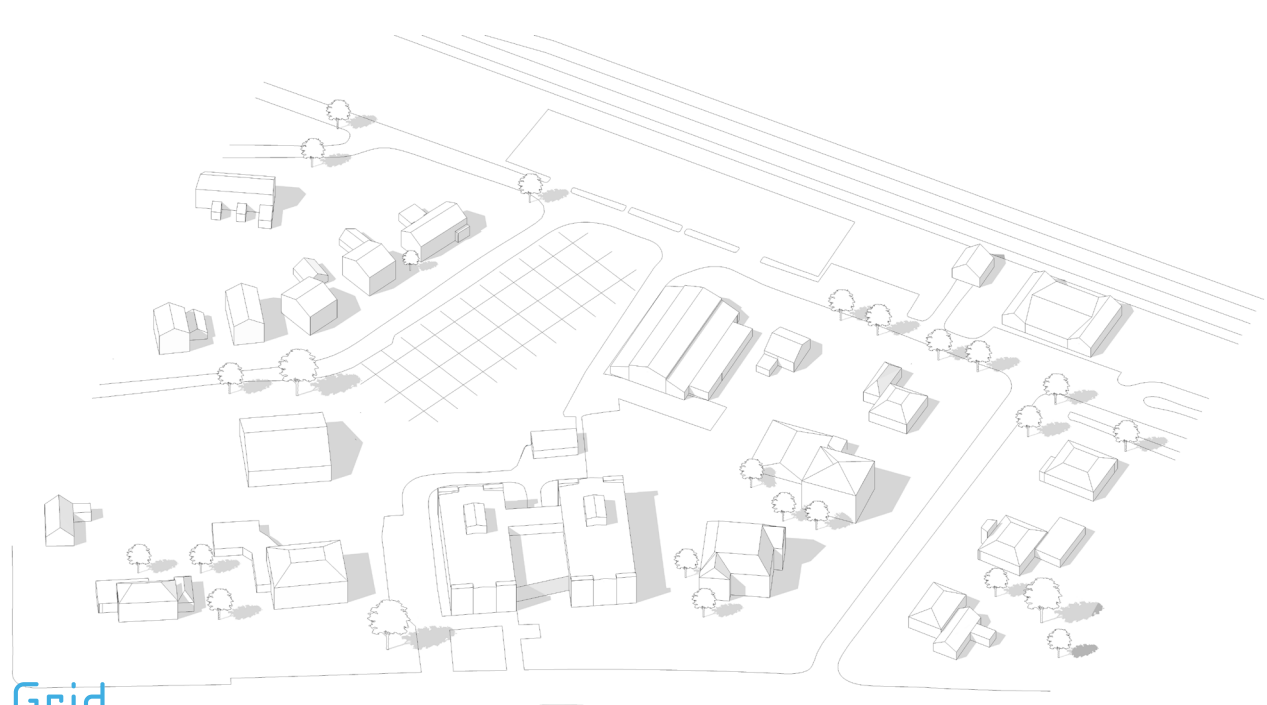

Grid

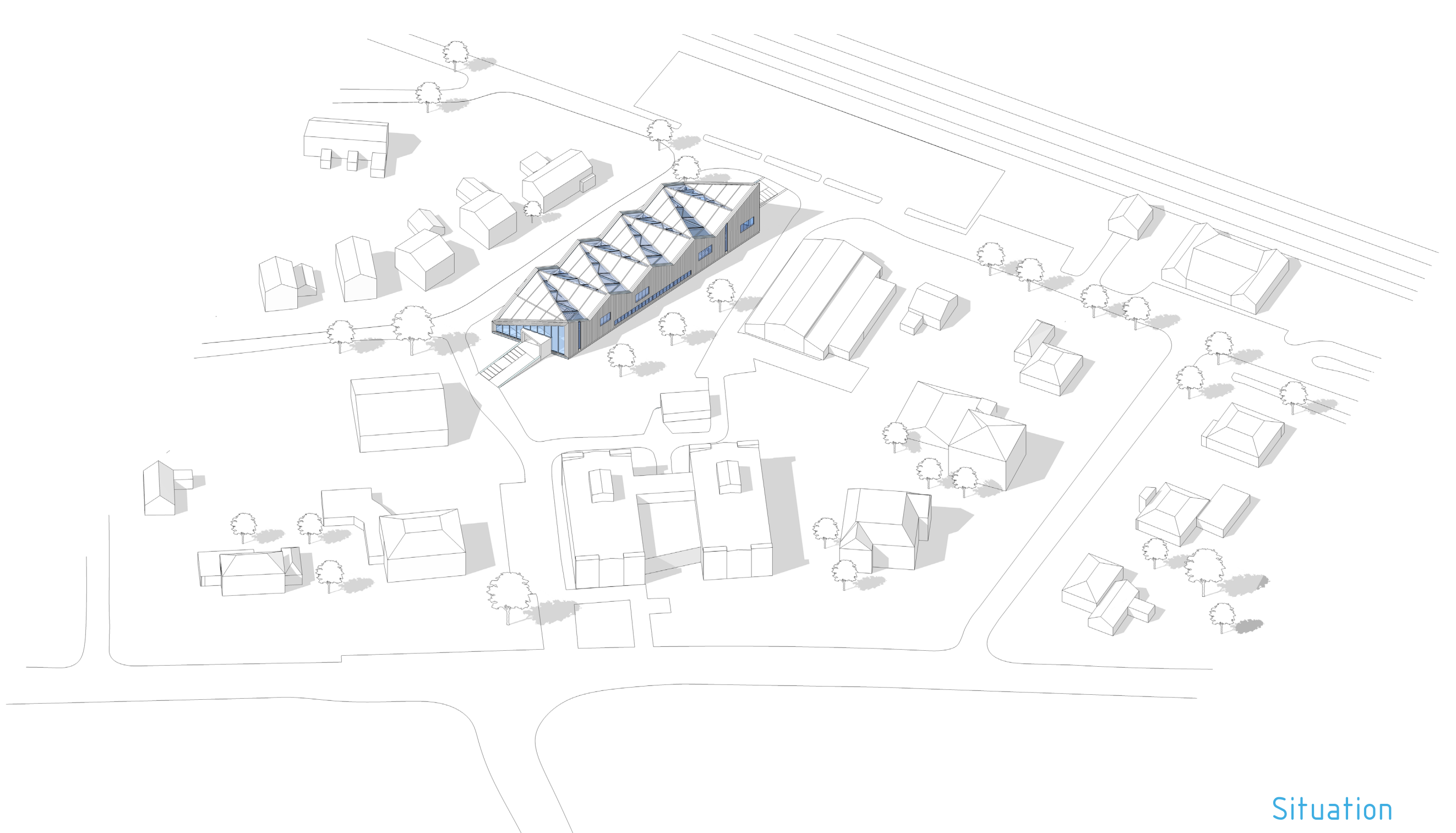

Diagram

Situation

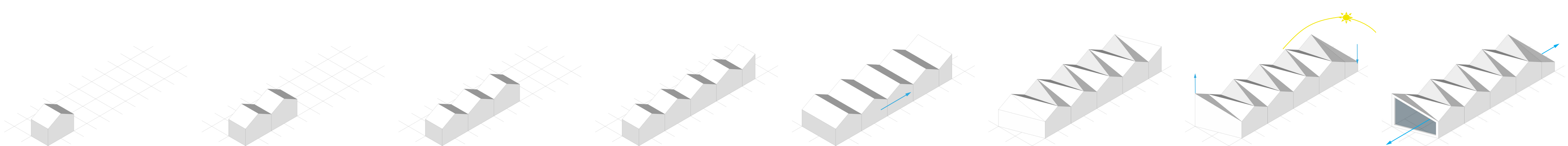

Mass development | relation to pitched roofs and farms