

Transitional territories

Architecture of (post)-extraction in the Ağa lı coal fields, Istanbul

“Do you shovel to survive, or survive to shovel?”

Kōbō Abe, *The Woman in the Dunes*, 1964

Contents

1. Introduction | Exploring Istanbul's soil

2. Ağaçlı | Hinterland in transition

3. Research statement

4. Projection | Remediating the territory

5. Object 1 | Topsoil maintenance centre

6. Object 3 | Water treatment facility

7. Object 2 | Highway rest stop



1. Introduction | Exploring Istanbul's soil

2. Ağaçlı | Hinterland in transition

3. Research statement

4. Projection | Remediating the territory

5. Object 1 | Topsoil maintenance centre

6. Object 2 | Water treatment facility

7. Object 3 | Highway rest stop

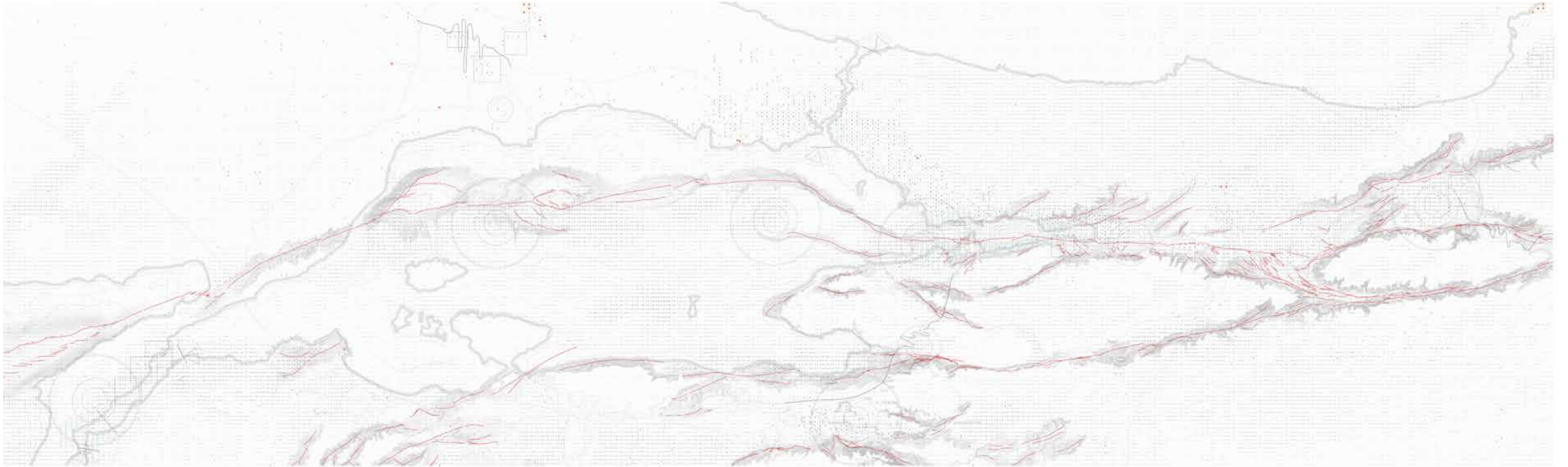

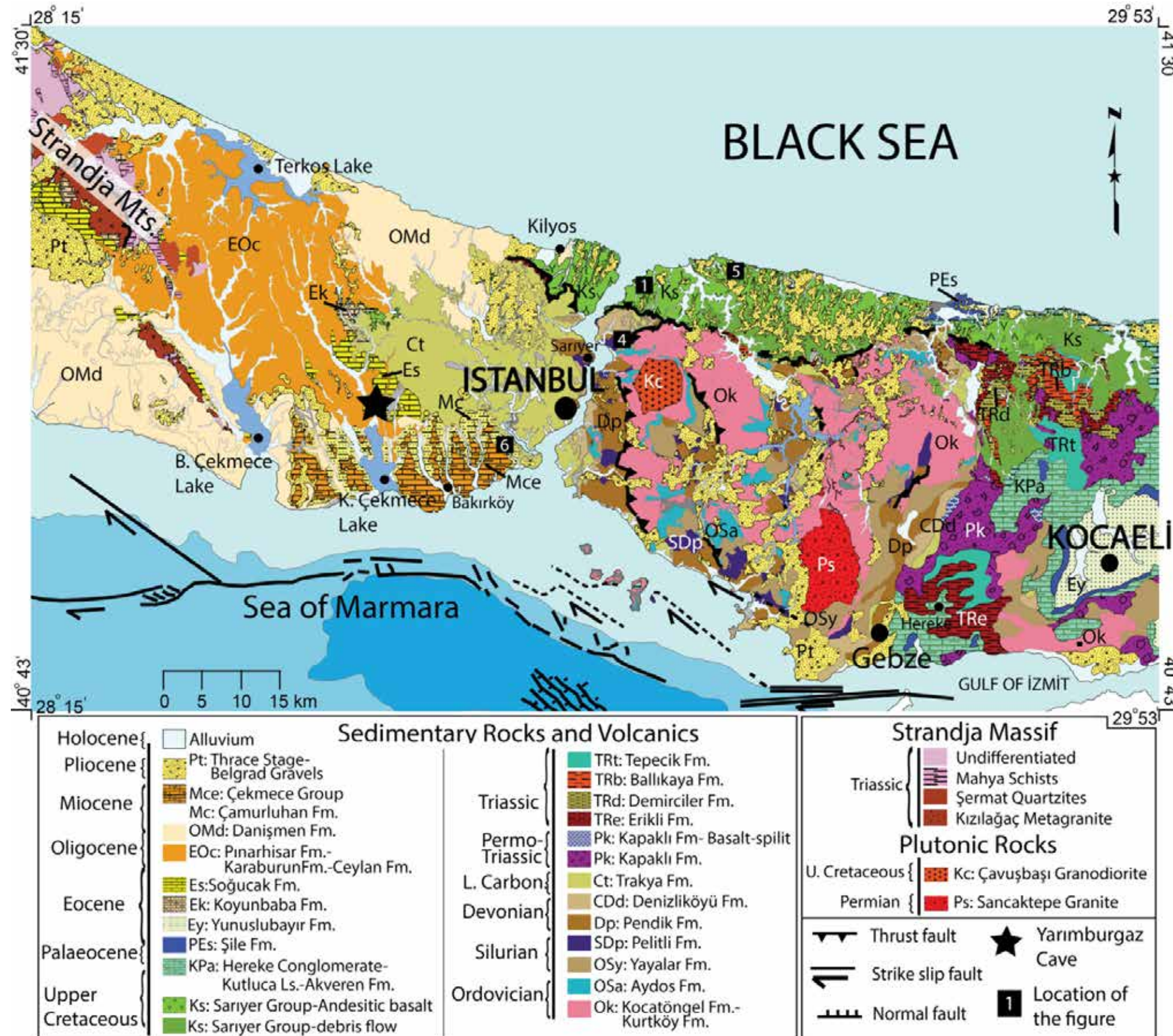

Lom et al., 2016

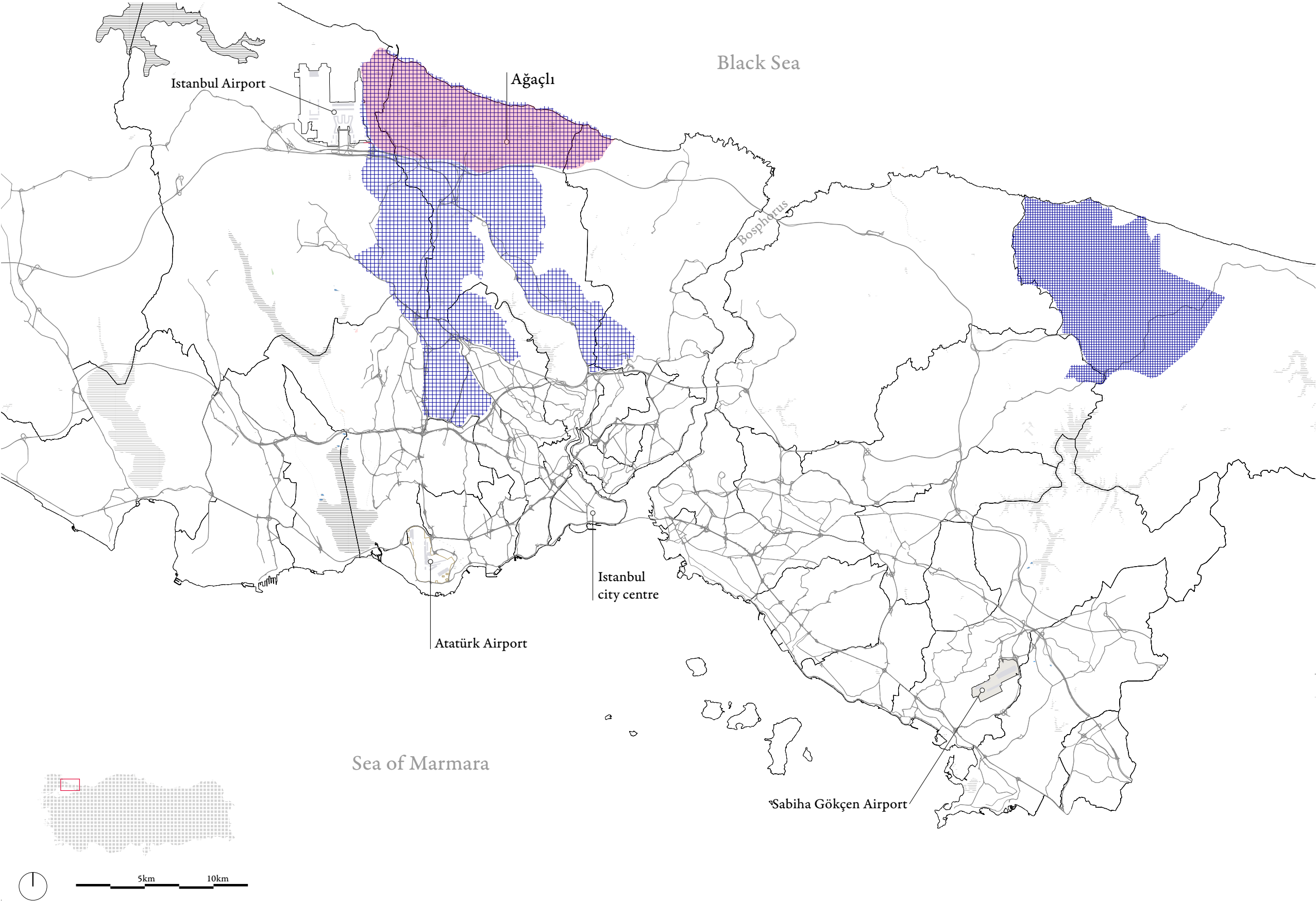

1. Introduction | Exploring Istanbul's soil

2. Ağaçlı | Hinterland in transition

3. Research statement

4. Projection | Remediating the territory

5. Object 1 | Topsoil maintenance centre

6. Object 2 | Water treatment facility

7. Object 3 | Highway rest stop



1985



2017



2023

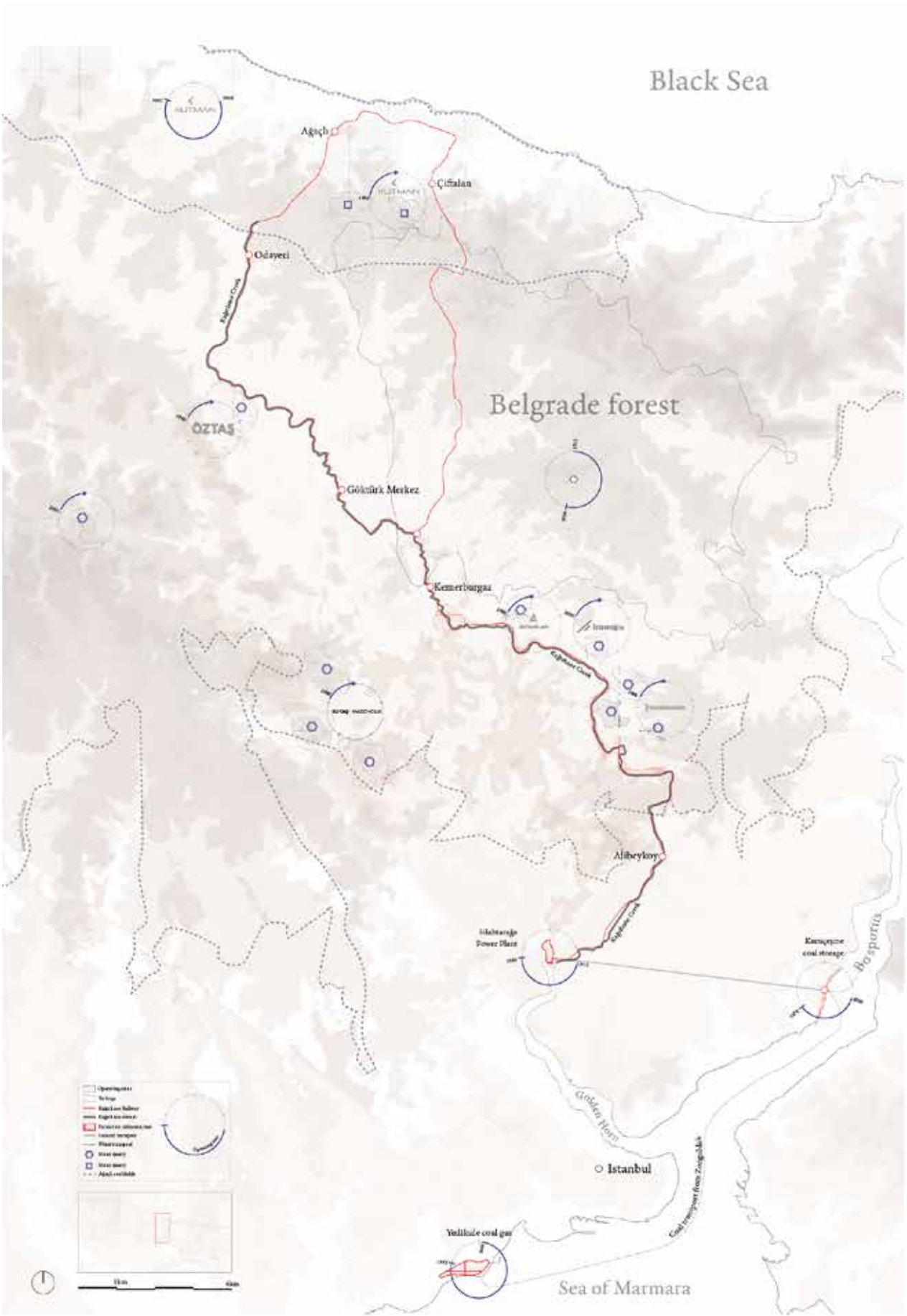



Ağaçlı coal fields

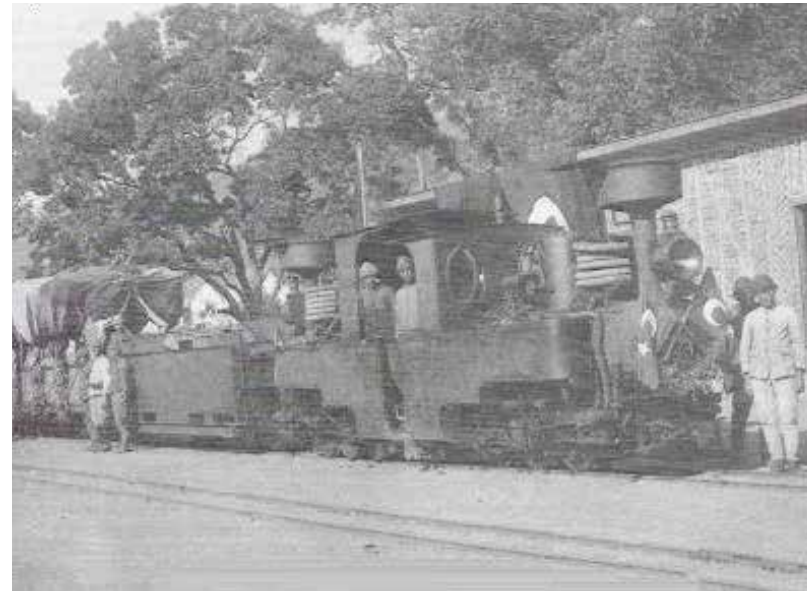

Kağıthane Railway

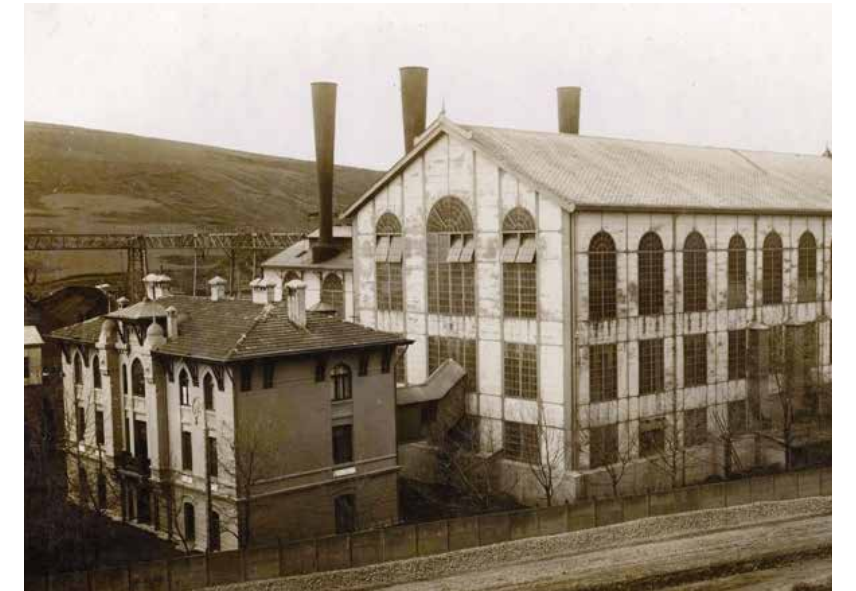

Silahtarğa Power Plant

Dölen & Sandalci, 2005



Kutman, 2017

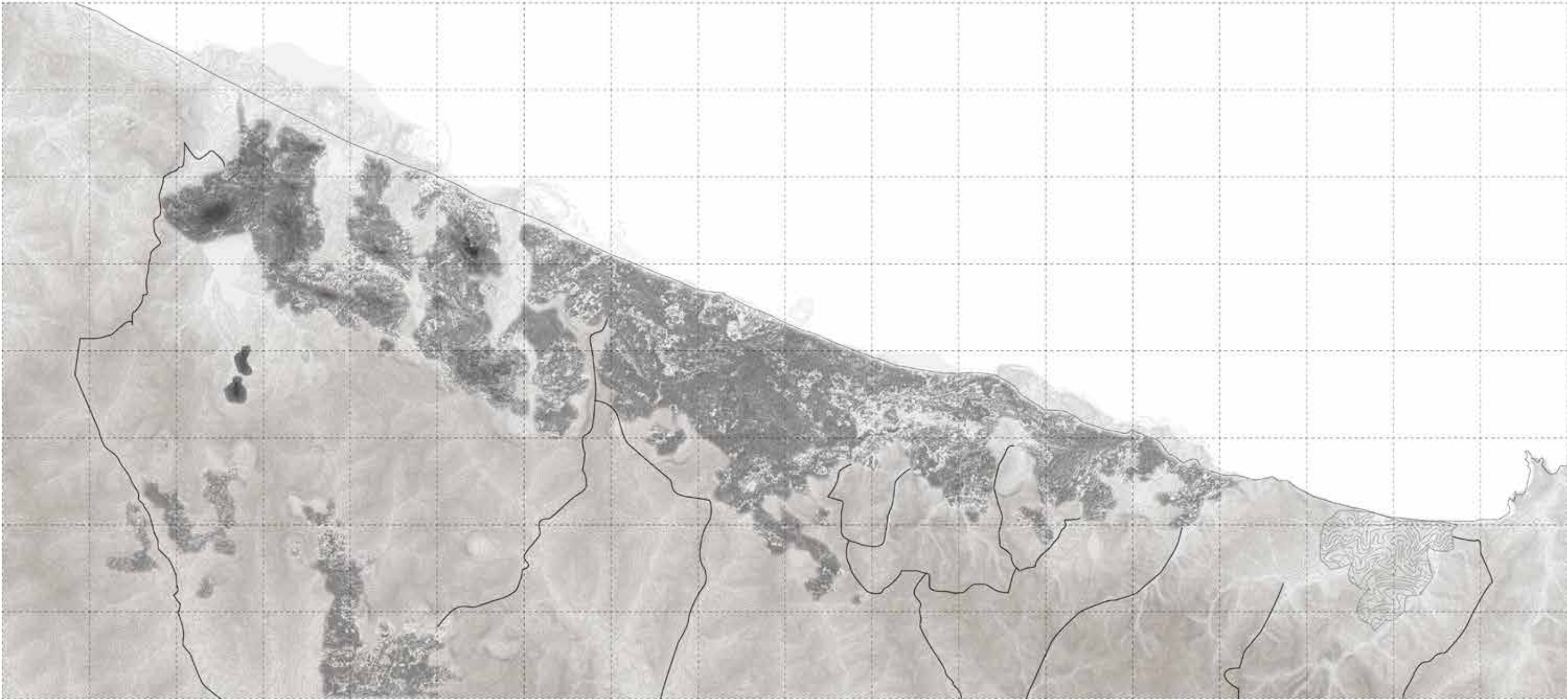

1985





Karayolları Genel Müdürlüğü, 2017

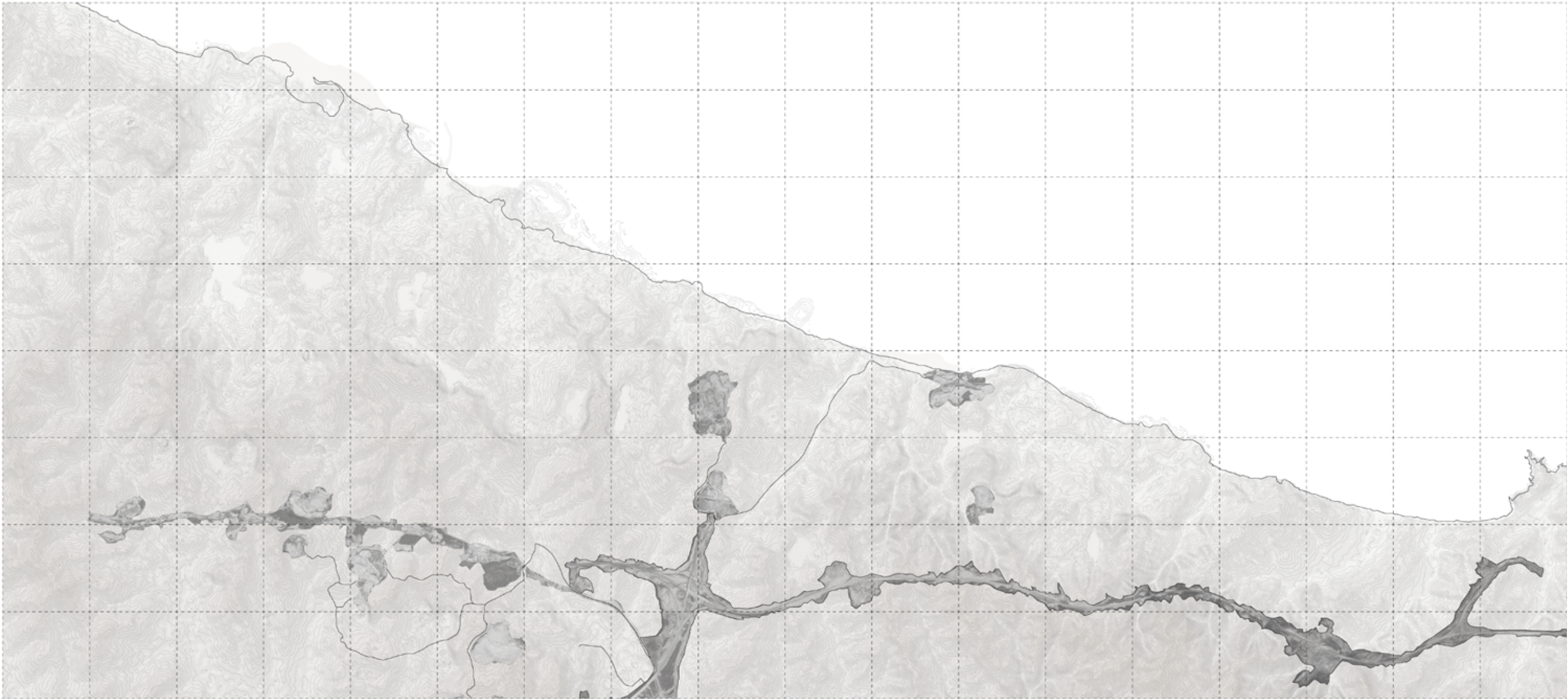

2015





Kutman, 2017



2017





Google Earth, 2023

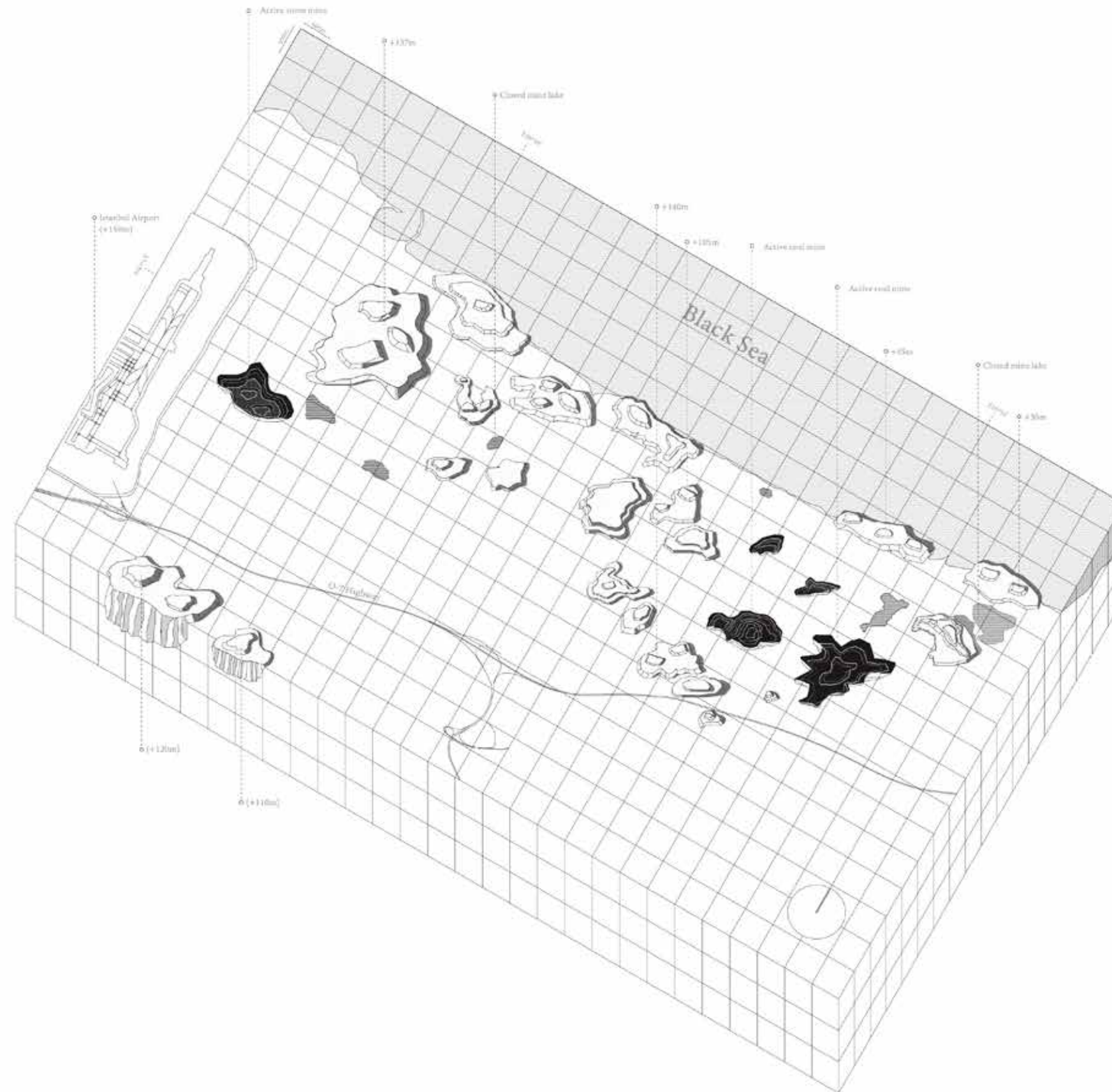

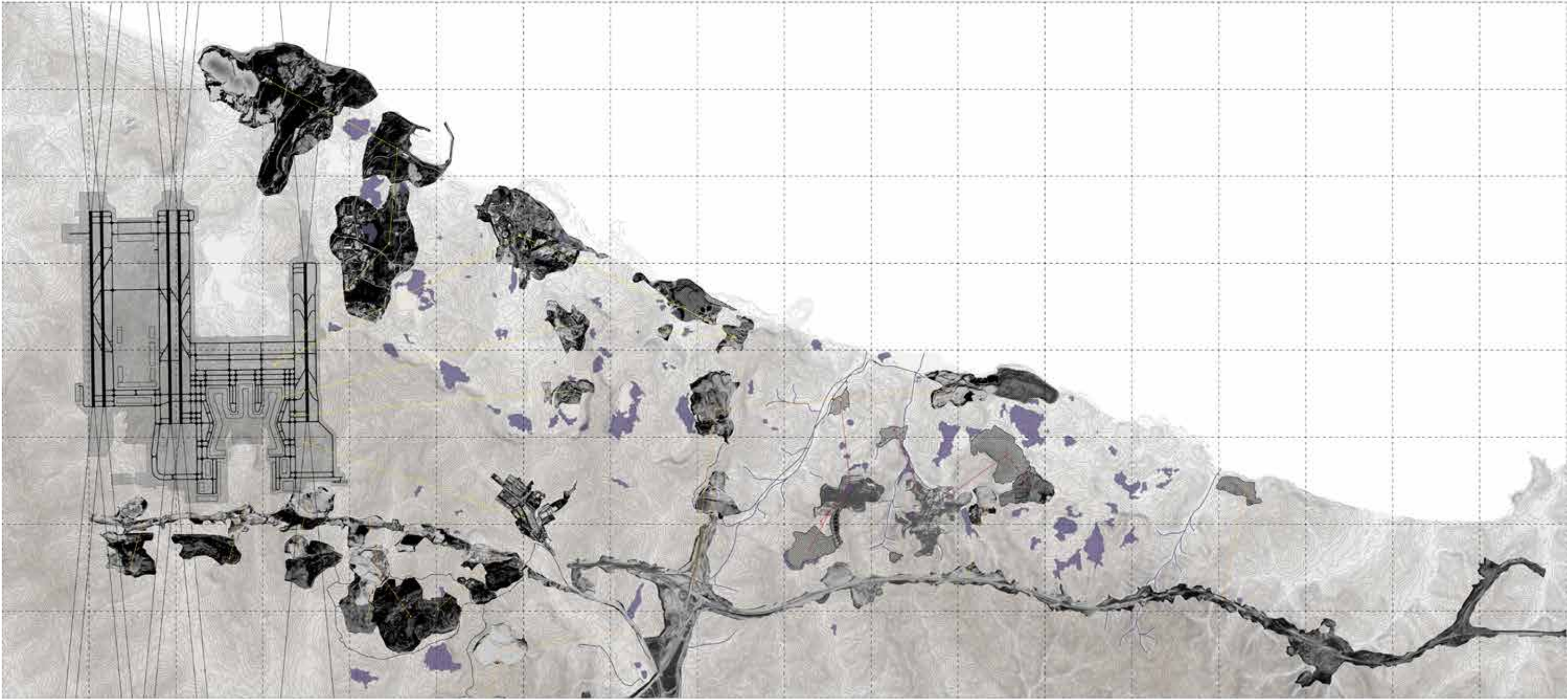

2023



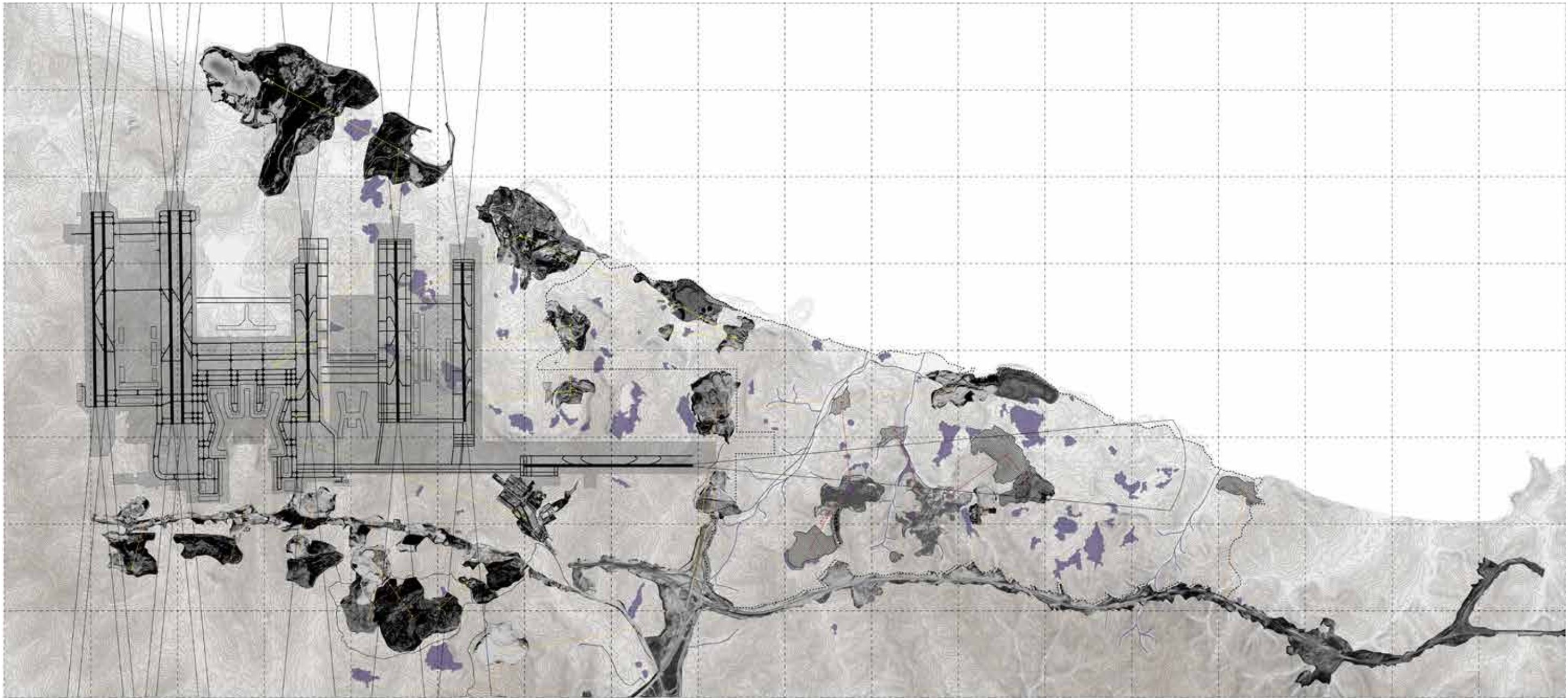

2028



1. Introduction | Exploring Istanbul's soil

2. Ağaçlı | Hinterland in transition

3. Research statement

4. Projection | Remediating the territory

5. Object 1 | Topsoil maintenance centre

6. Object 2 | Water treatment facility

7. Object 3 | Highway rest stop

Architecture of (post) extraction in the Ağaçlı coal fields

Possibilities of remediating the (post)-extraction landscapes of the Ağaçlı coal fields.

An alternative occupation, seeing soil not as a static being,
but as a medium in transition,
resulting in concepts and procedures of maintenance and modification.

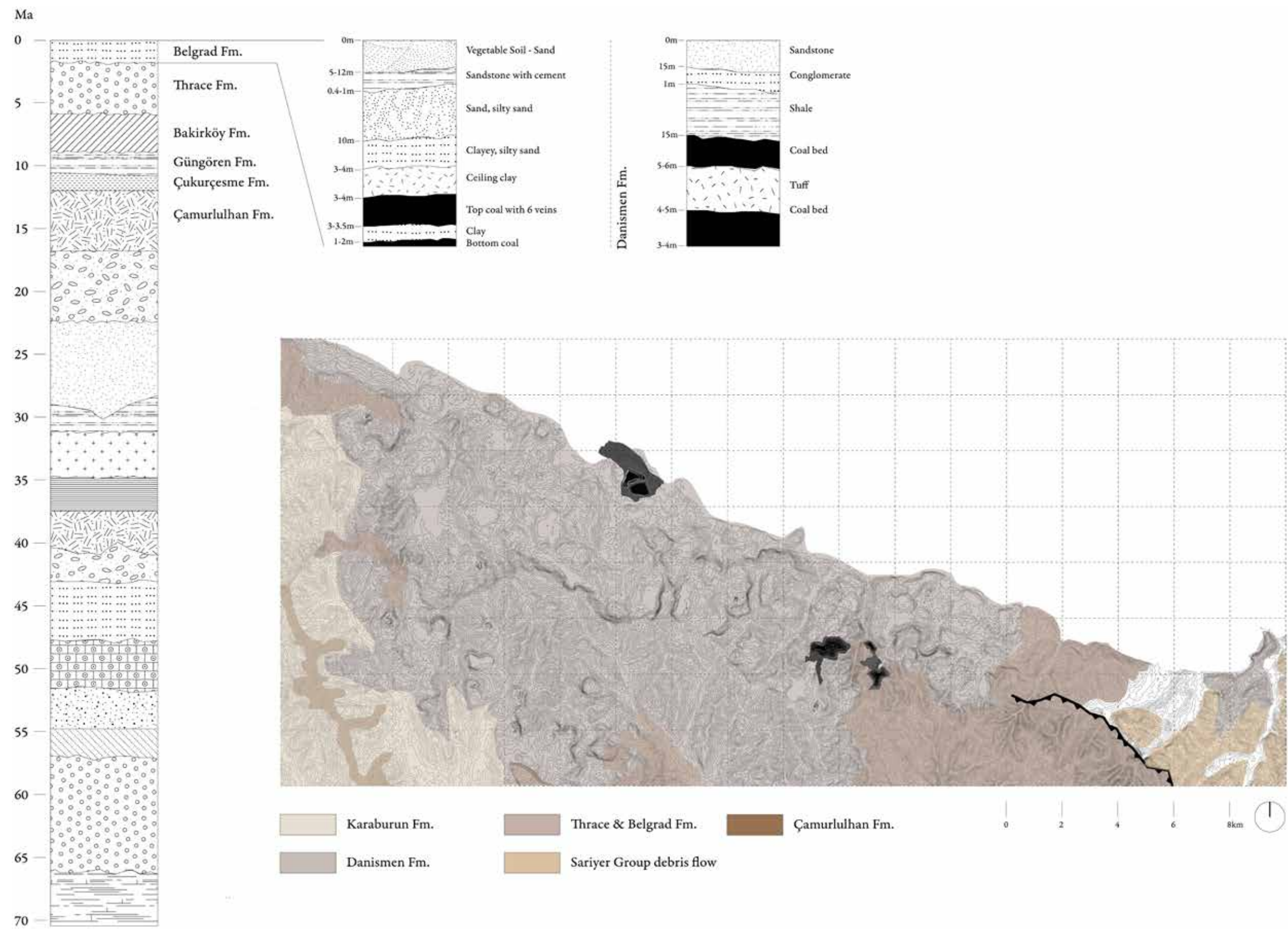

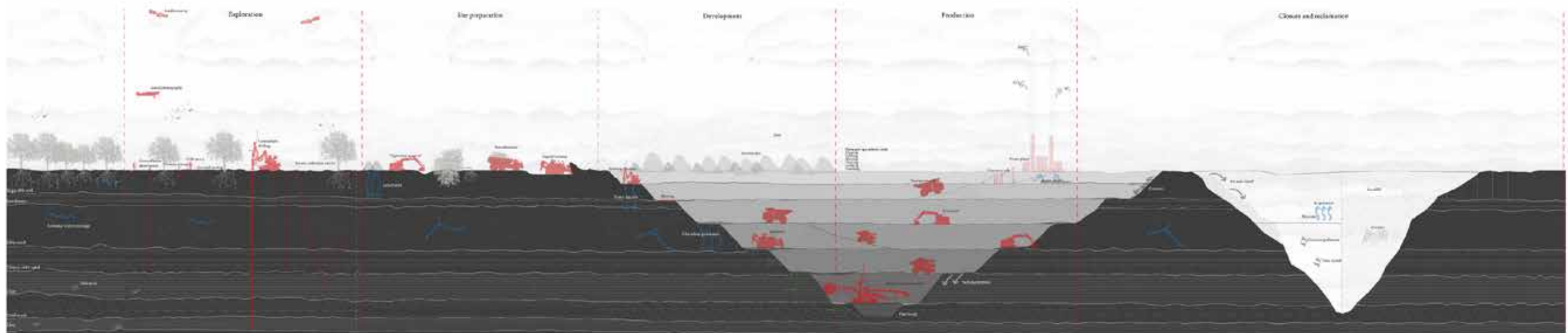

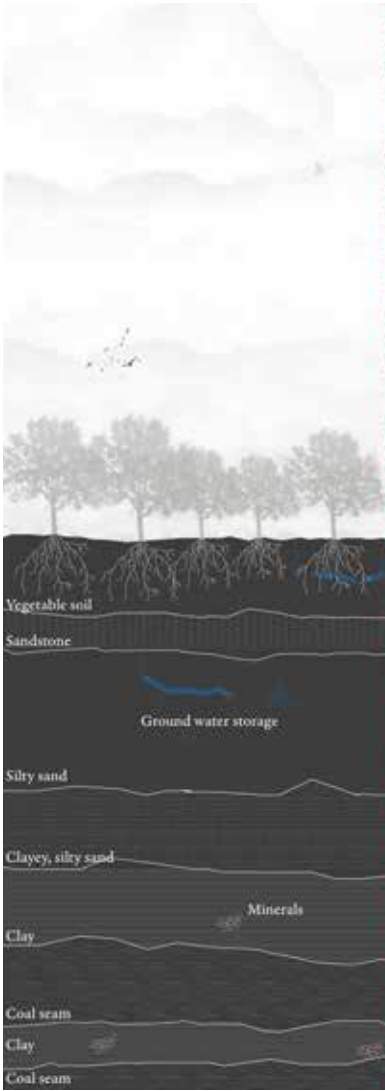

Status quo

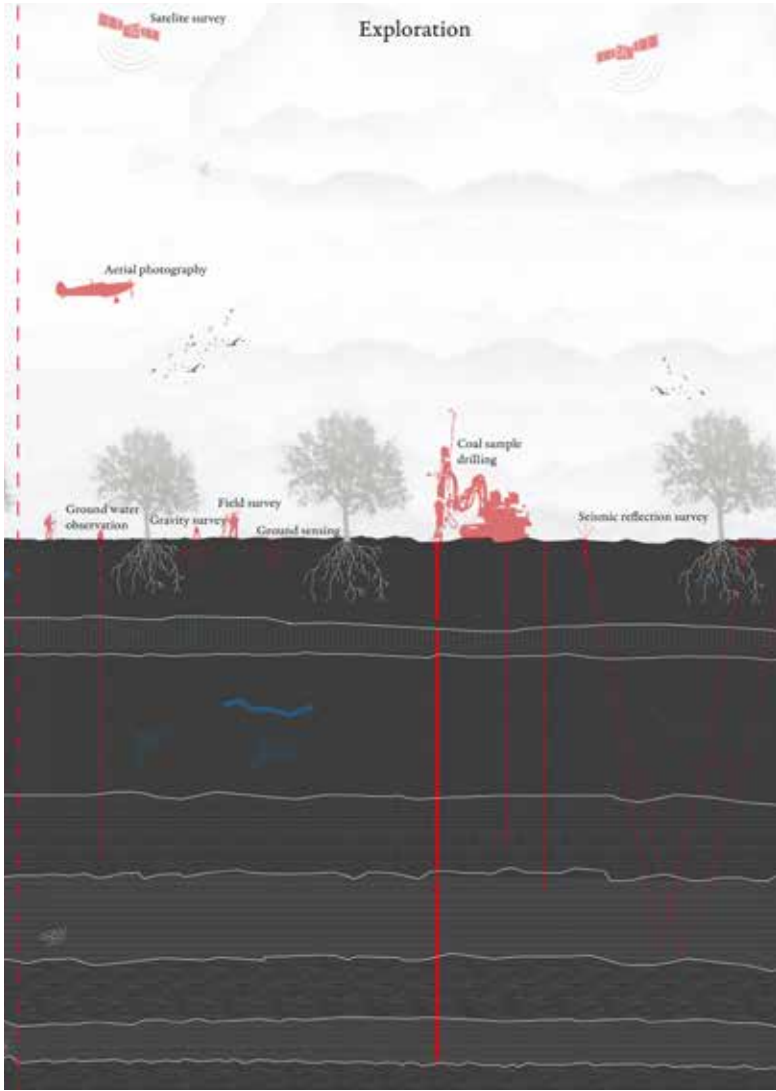

3 - 15 years

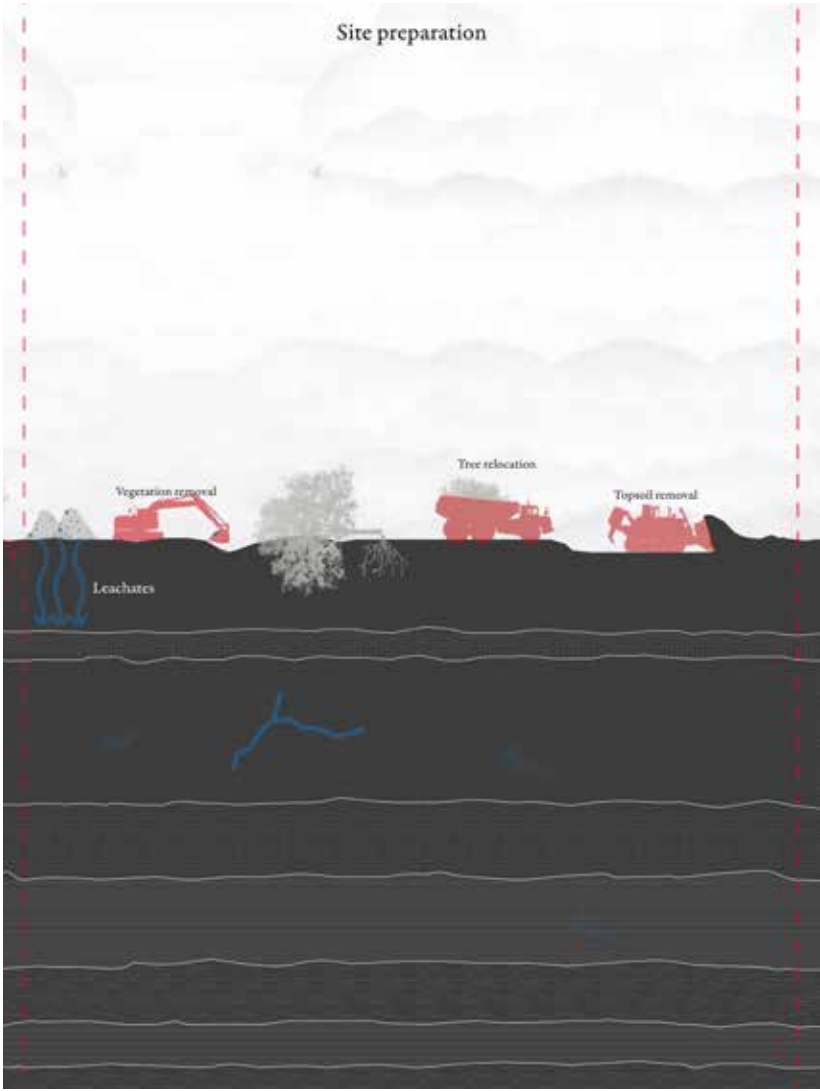



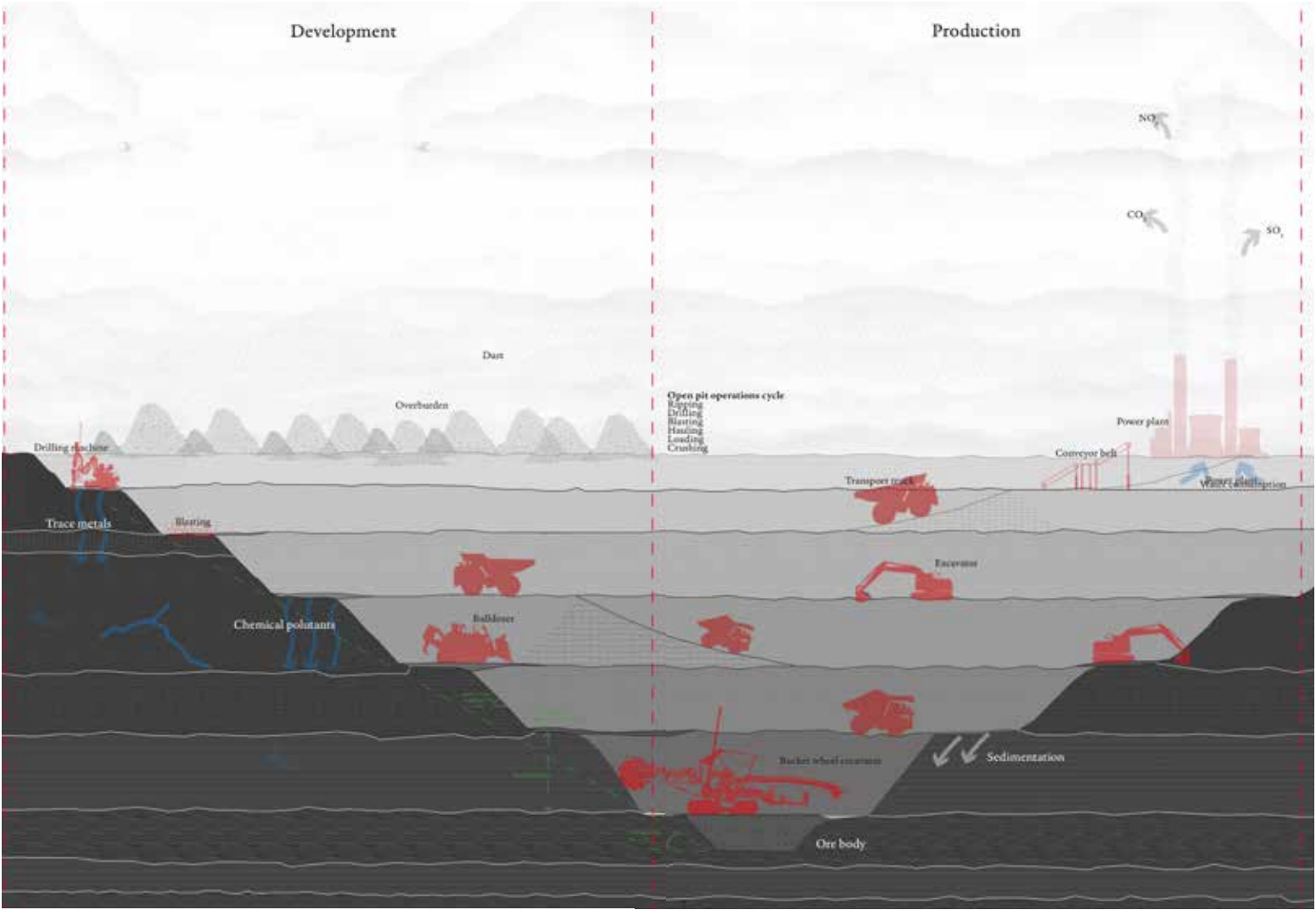





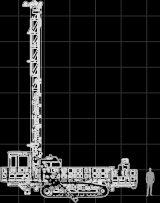
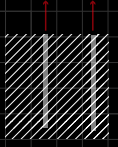

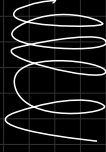
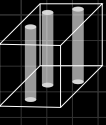
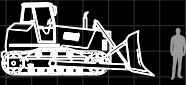
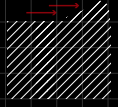

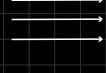
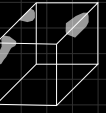



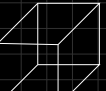

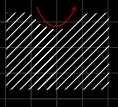
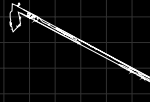
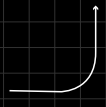
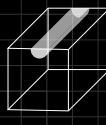
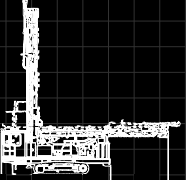

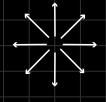
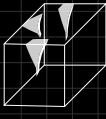

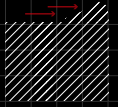

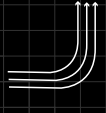
1 - 2 years

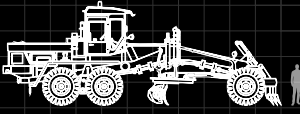
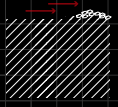
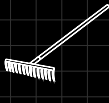

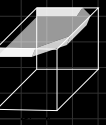
10 - 20 years

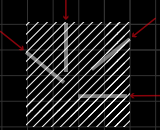
10 - 50 years

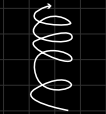
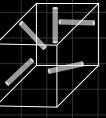
Extraction machine inventory					EXPLOATION
Instrument	Function	Manual	Movement	Void	
 Corehole drill	 Excavating coreholes	 Auger torque	 Cylindrical	 Cylinder	OBSERVING
 Bulldozer	 Move earth	 Shovel	 Linear	 Various	
 Transport truck	 Transport	 Wheelbarrow	 Stationary	 None	
 Shovel	 Digging	 Land hoe	 Directional	 Cylindrical	
 Blasthole drill	 Blasting	 Drill	 Omnidirectional	 Various	PREPARATION
 Dozer	 Move earth	 Shovel	 Directional	 Cubical	
 Grader	 Grade earth	 Rake	 Outwards	 Trapezoid	
 Long-hole drilling rig	 Drilling	 Auger torque	 Cylindrical	 Cylinder	

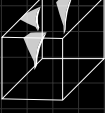
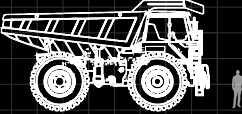
					PRODUCTION
Instrument	Function	Manual	Movement	Void	
 Bucket-wheel excavator	 Dig, transport, load earth	 Drill, shovel, wheelbarrow	 Directional	 Cylindrical	BECOMING
 Dragline excavator	 Remove overburden	 Loading shovel, wheelbarrow	 Omnidirectional	 Various	
 Shovel	 Collecting	 Loading shovel	 Directional	 Cylindrical	
 Mine truck	 Transport	 Wheelbarrow	 Stationary	 None	
 Crane lift	 Loading	 Jib crane	 Omnidirectional	 Cone	RECLAMATION
 Hoppers	 Hold & dispense	 Conical sief	 Directional	 Conical	
 Conveyor belt	 Transport, blend, mix	 Manual sorting	 Linear	 None	
 Crusher	 Crush	 Pickaxe	 Directional	 Crack	
 Stackers	 Piling	 Manual sorting	 Directional	 Cone	RECLAMATION



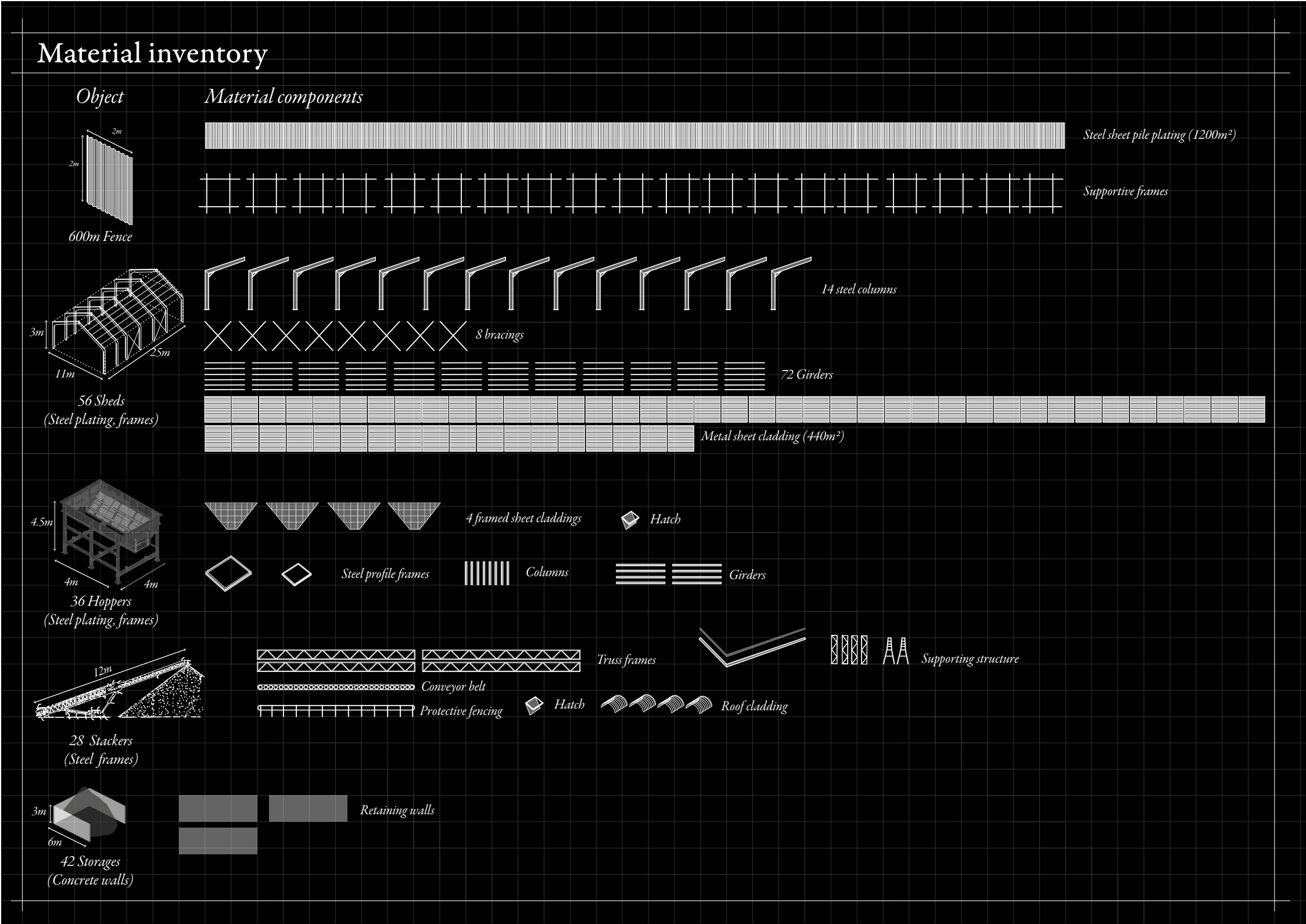

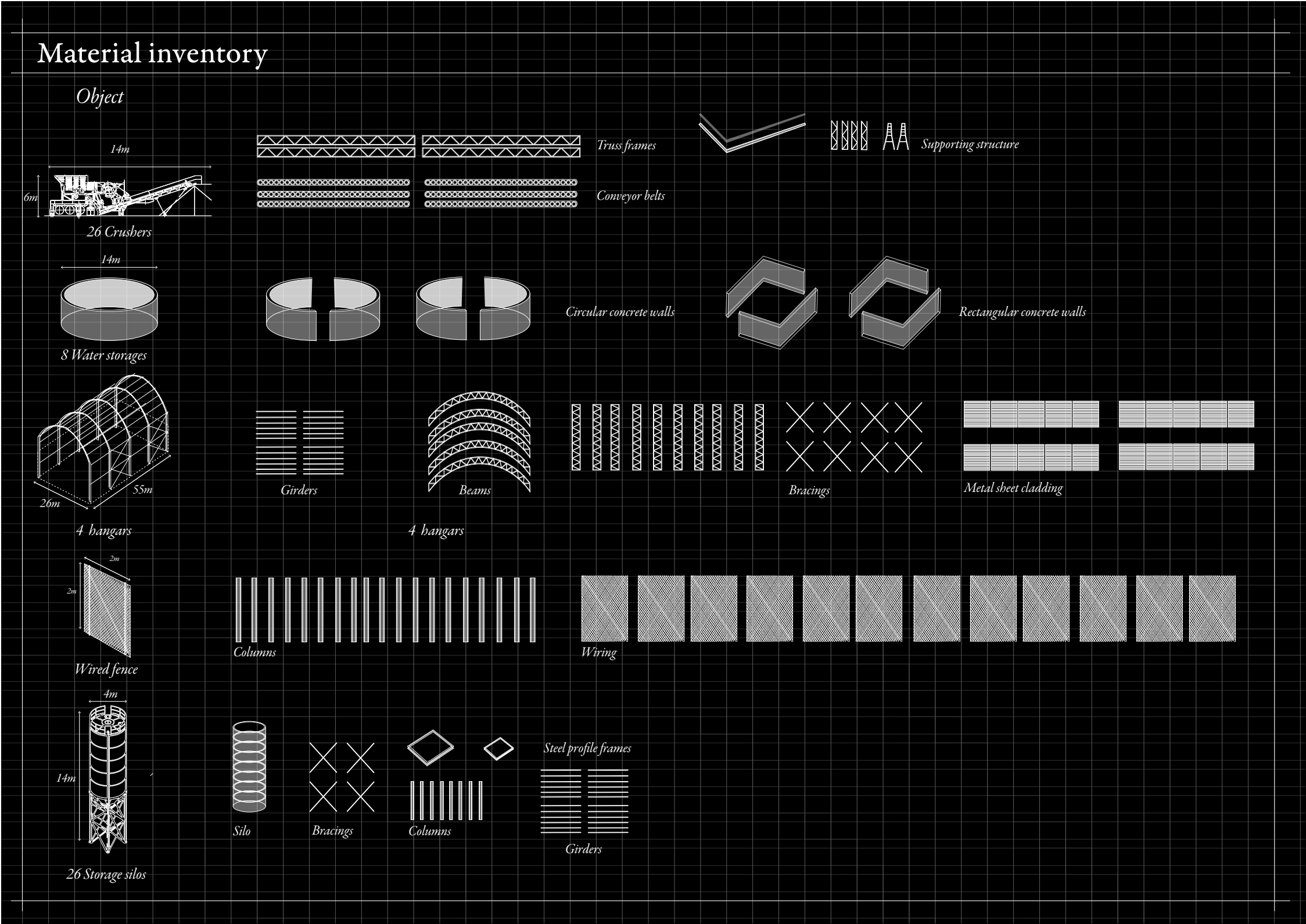

1. Introduction | Exploring Istanbul's soil

2. Ağaçlı | Hinterland in transition

3. Research statement

4. Projection | Remediating the territory

5. Object 1 | Topsoil maintenance centre

6. Object 2 | Water treatment facility

7. Object 3 | Highway rest stop

Remediation

Ecological systems are understood as a transformation of fields and flows. One cannot design or control the landscape or environment completely, a more symbiotic approach to landscape processes is necessary.

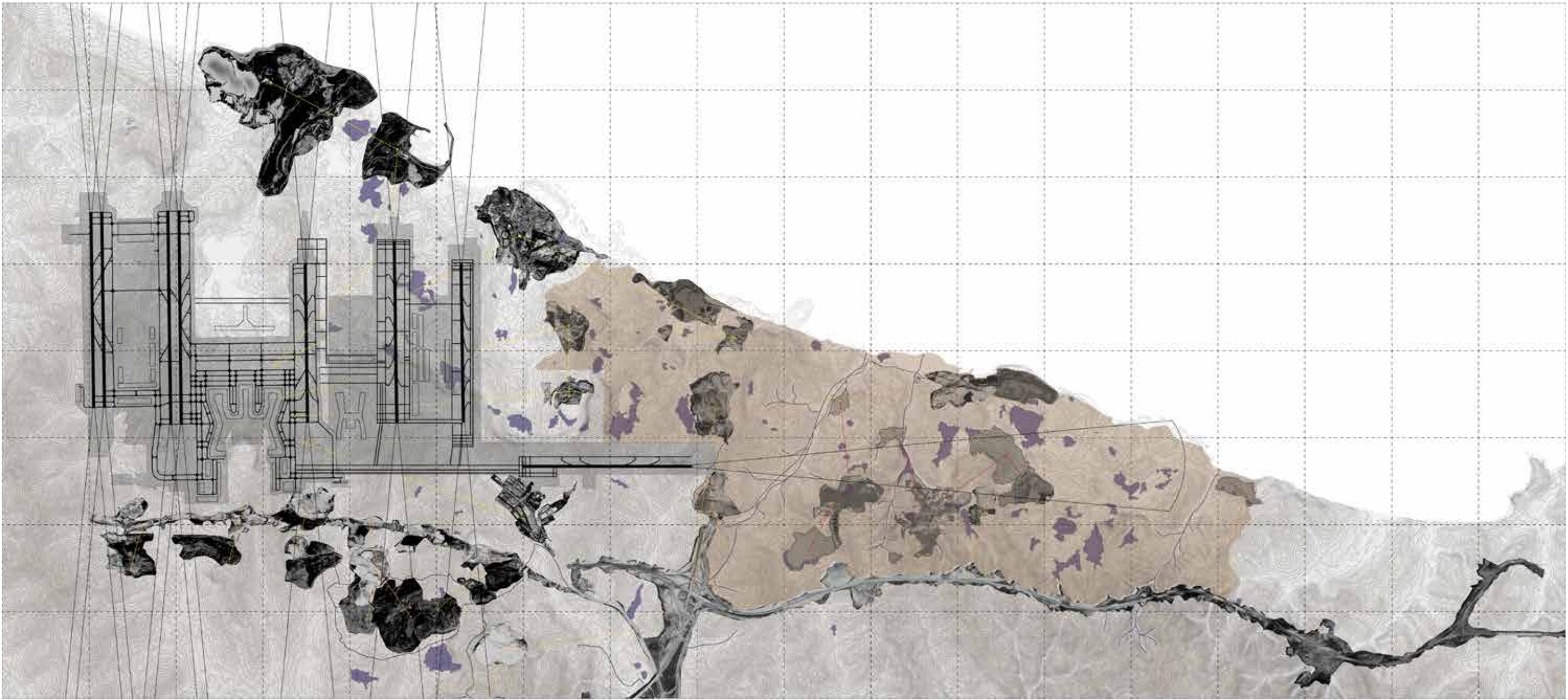

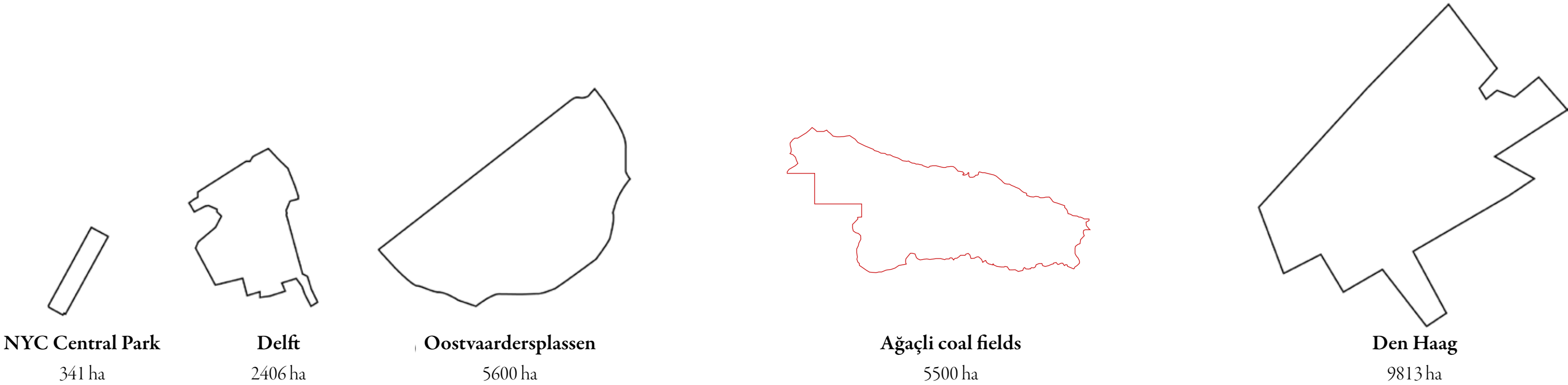

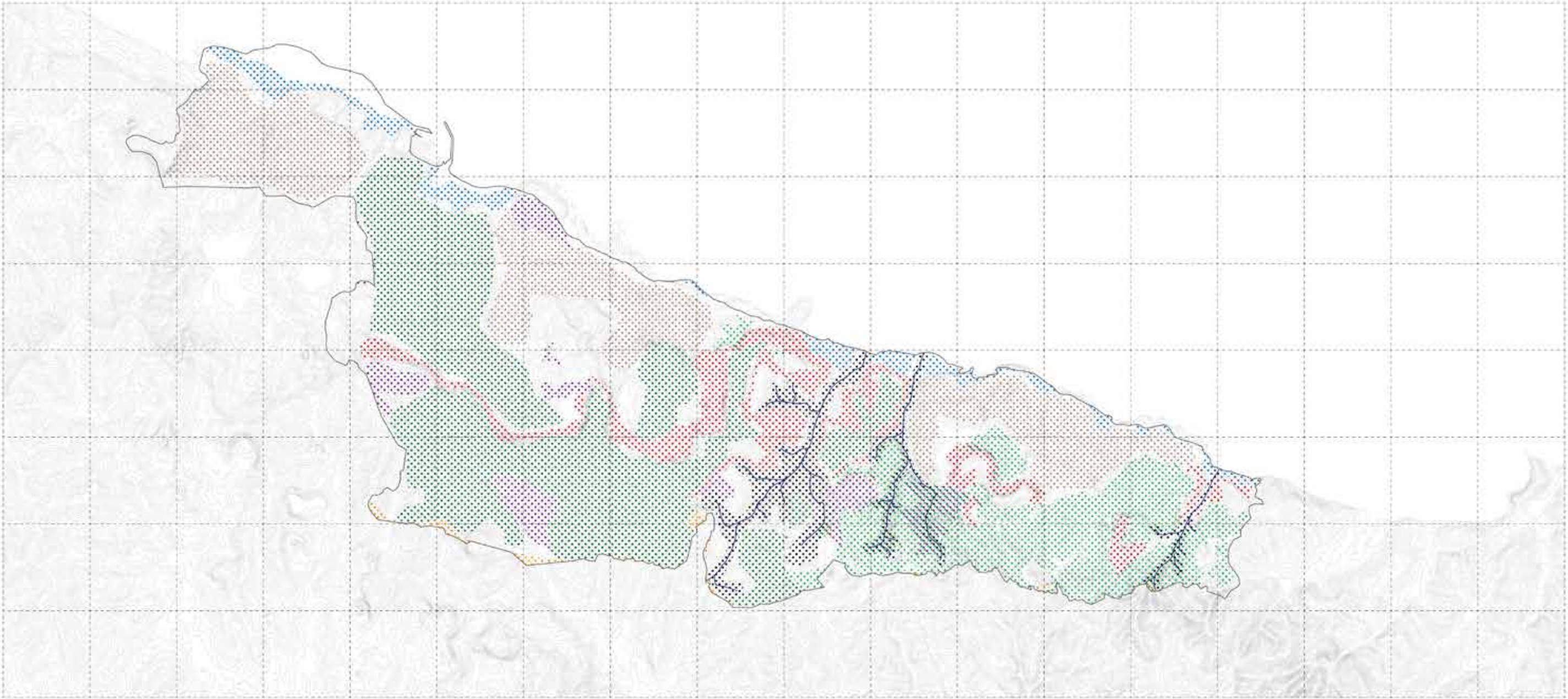

- | | | | |
|---|--------------------------|---|------------------------------|
|  | Improving forest quality |  | Restoration of biomes |
|  | Containment of erosion |  | Preserving coastal areas |
|  | Enhancing infiltration |  | Connecting forest patches |
|  | Reusing mining materials |  | Establishing green corridors |

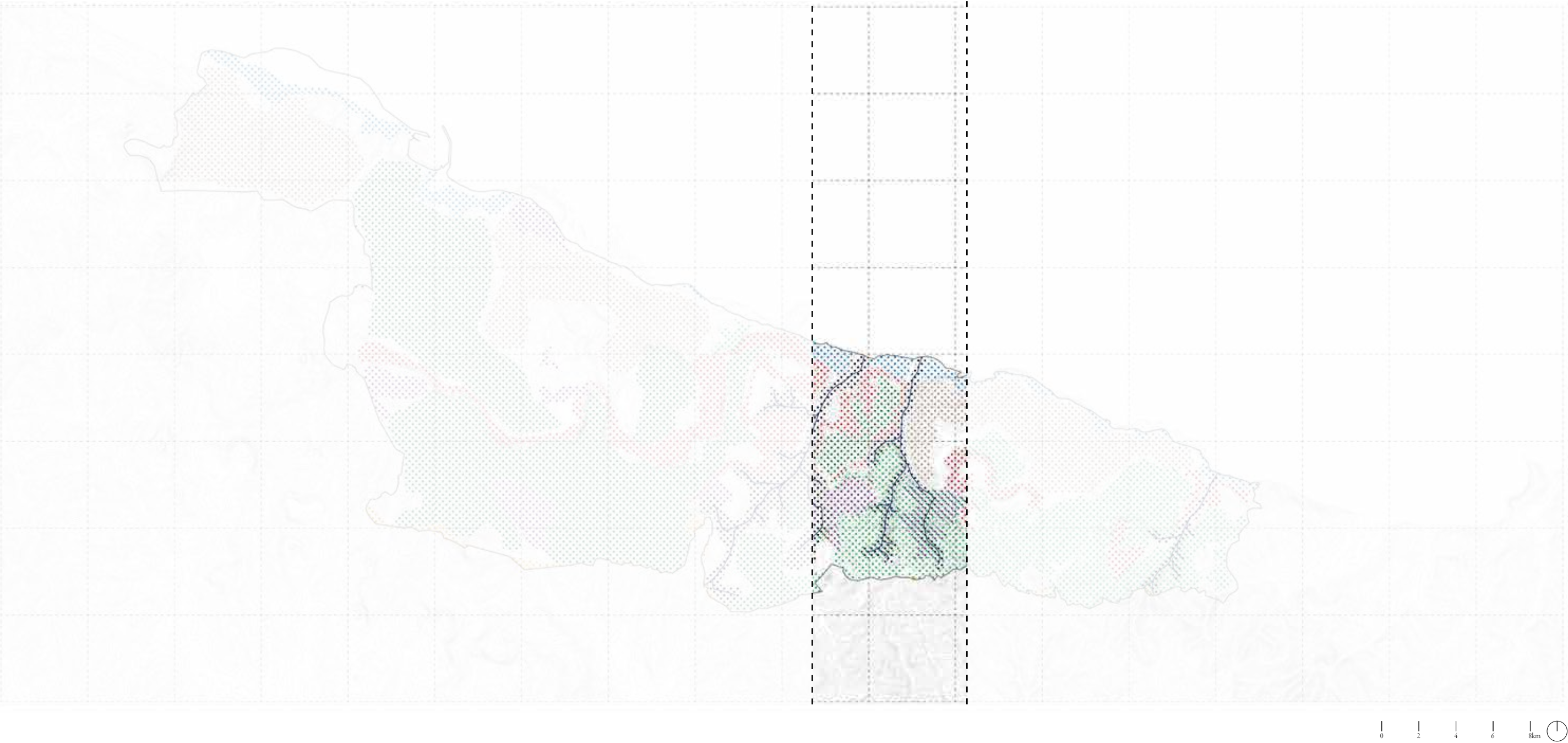

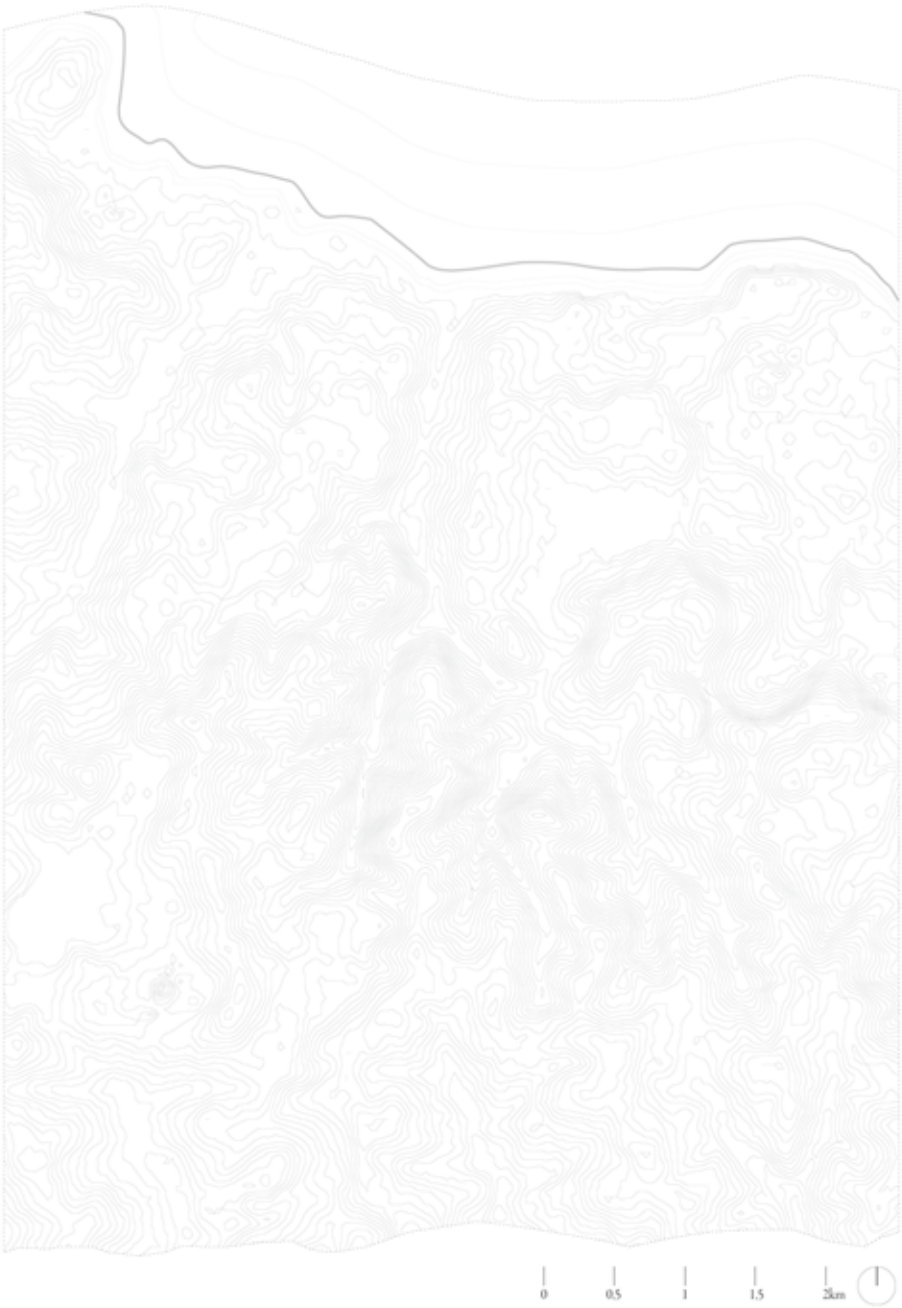

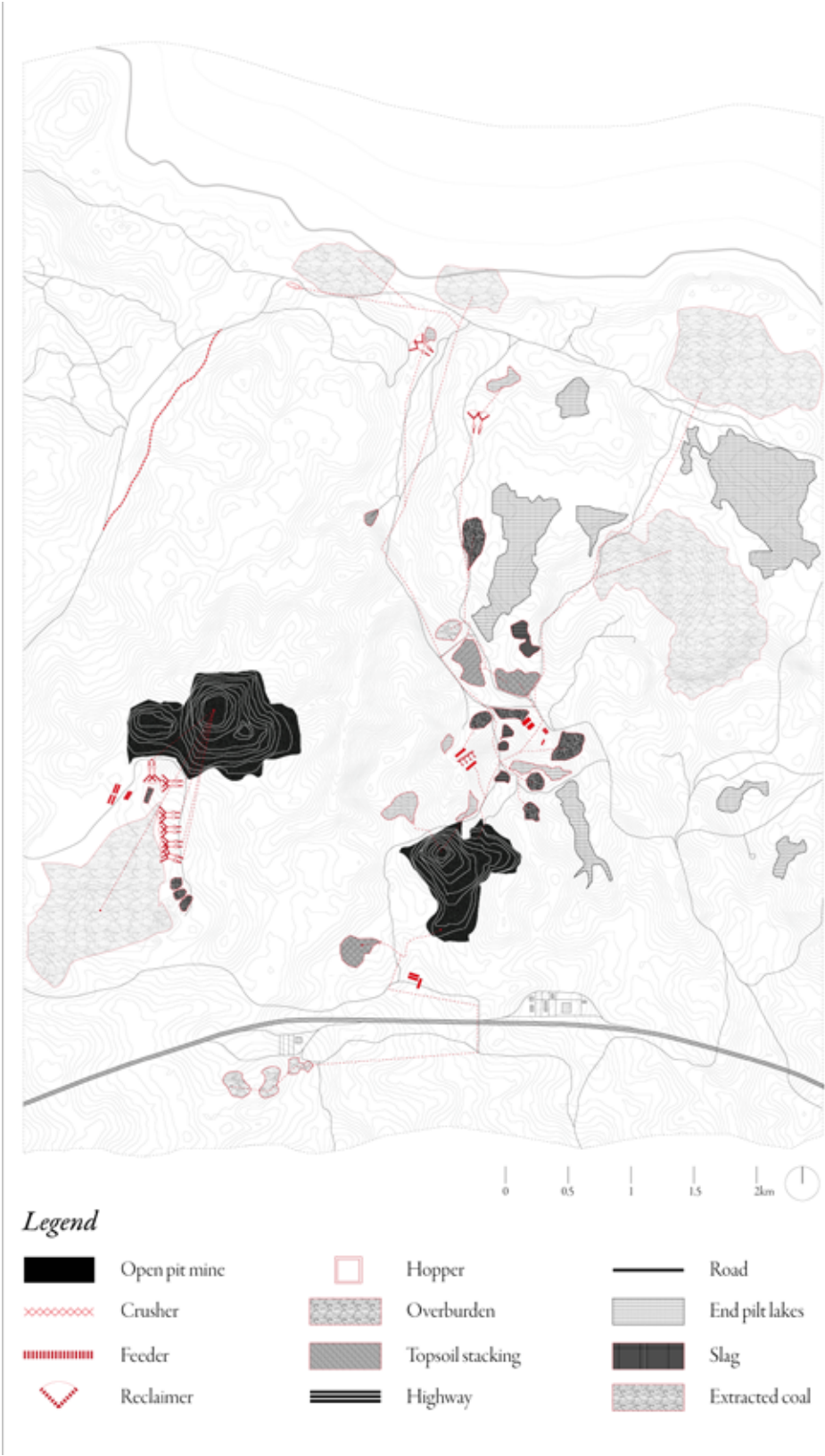

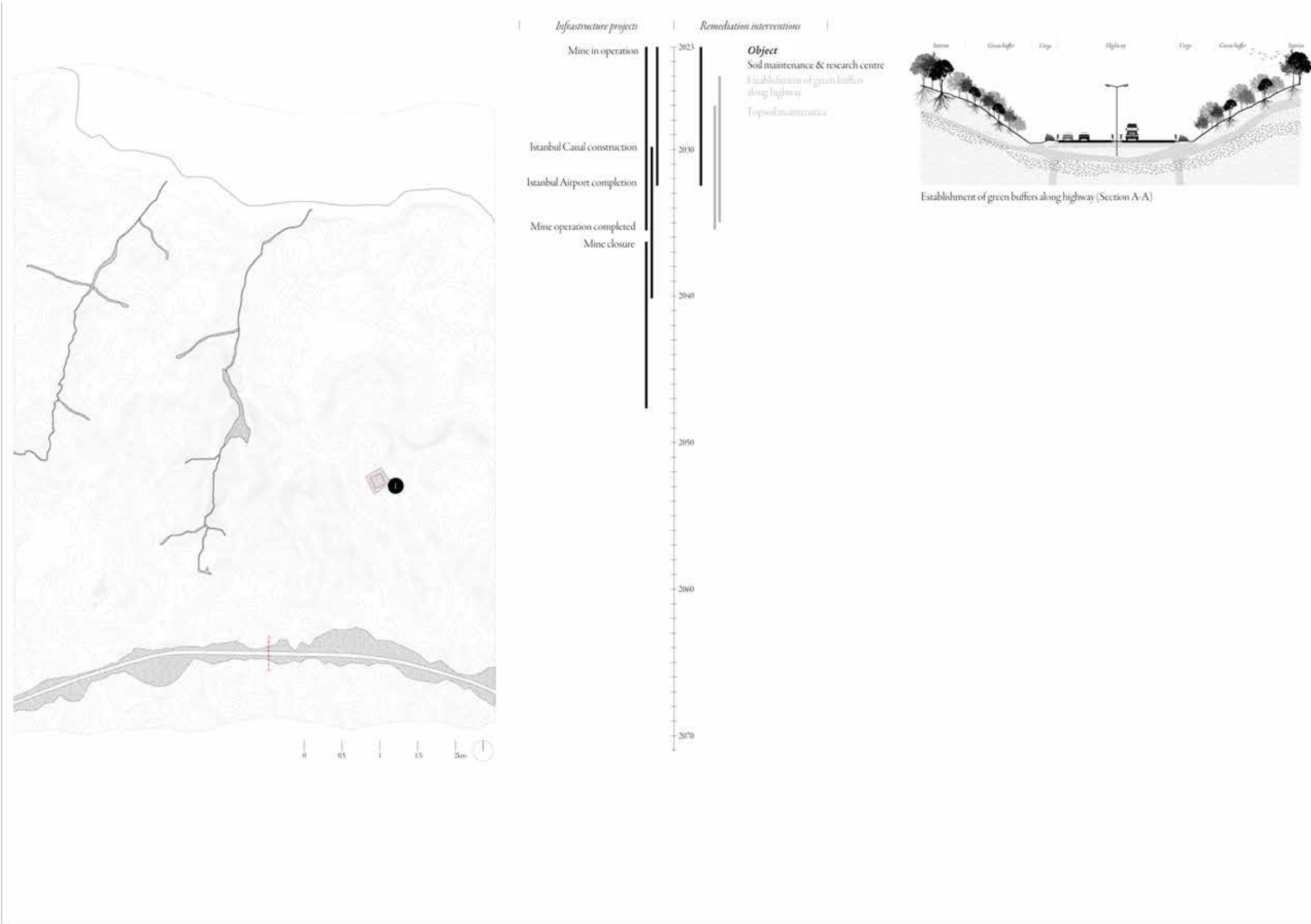

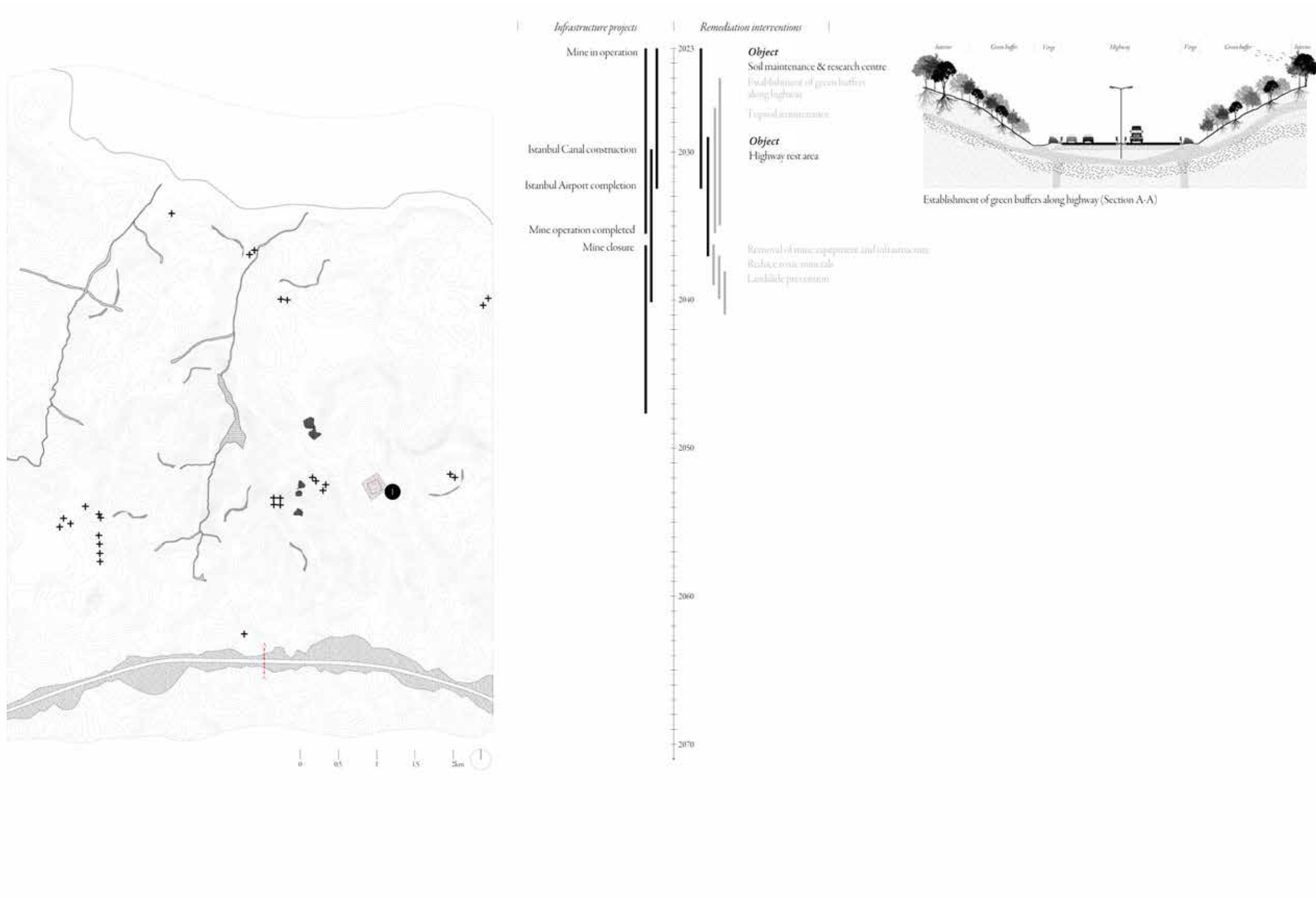

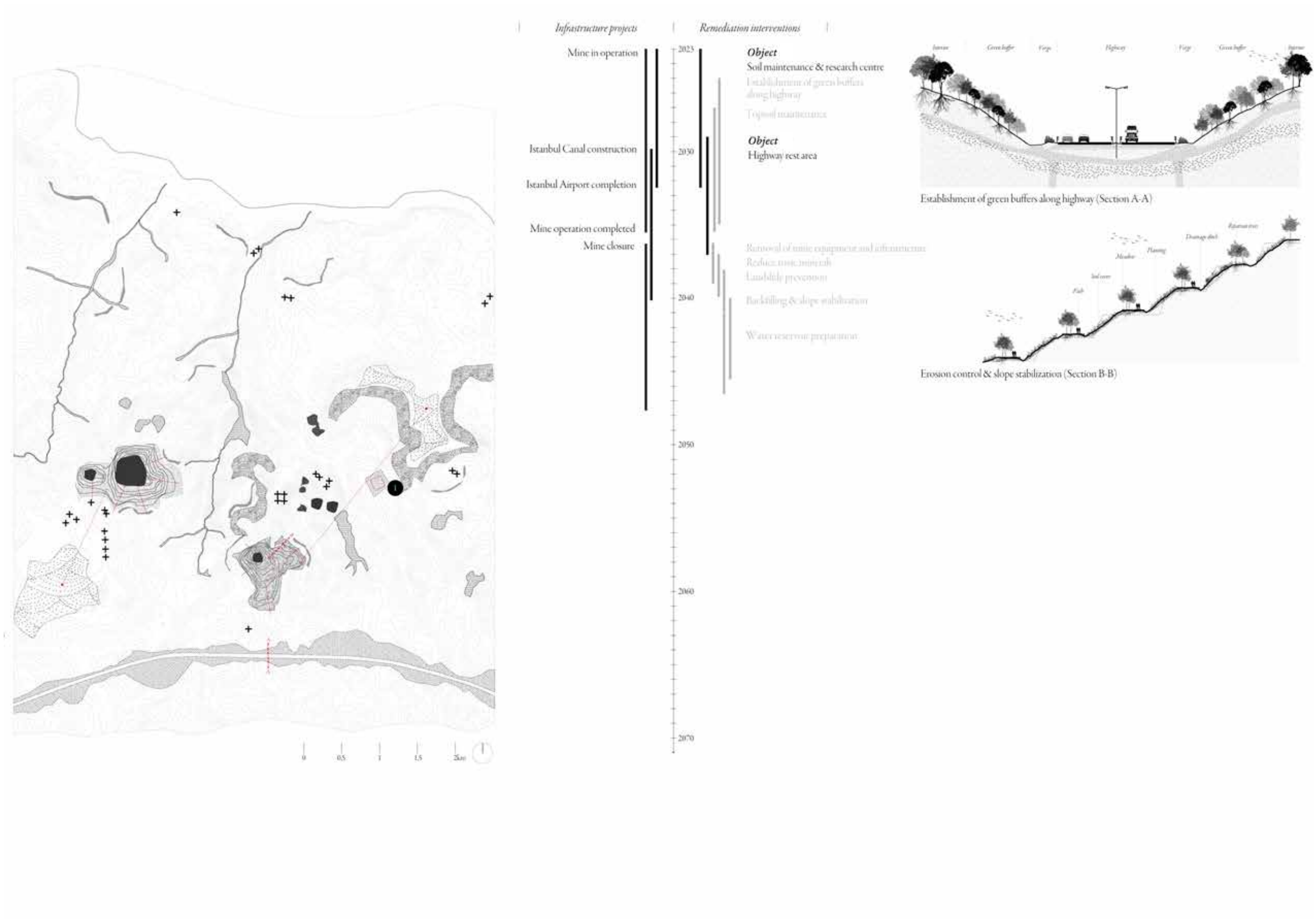

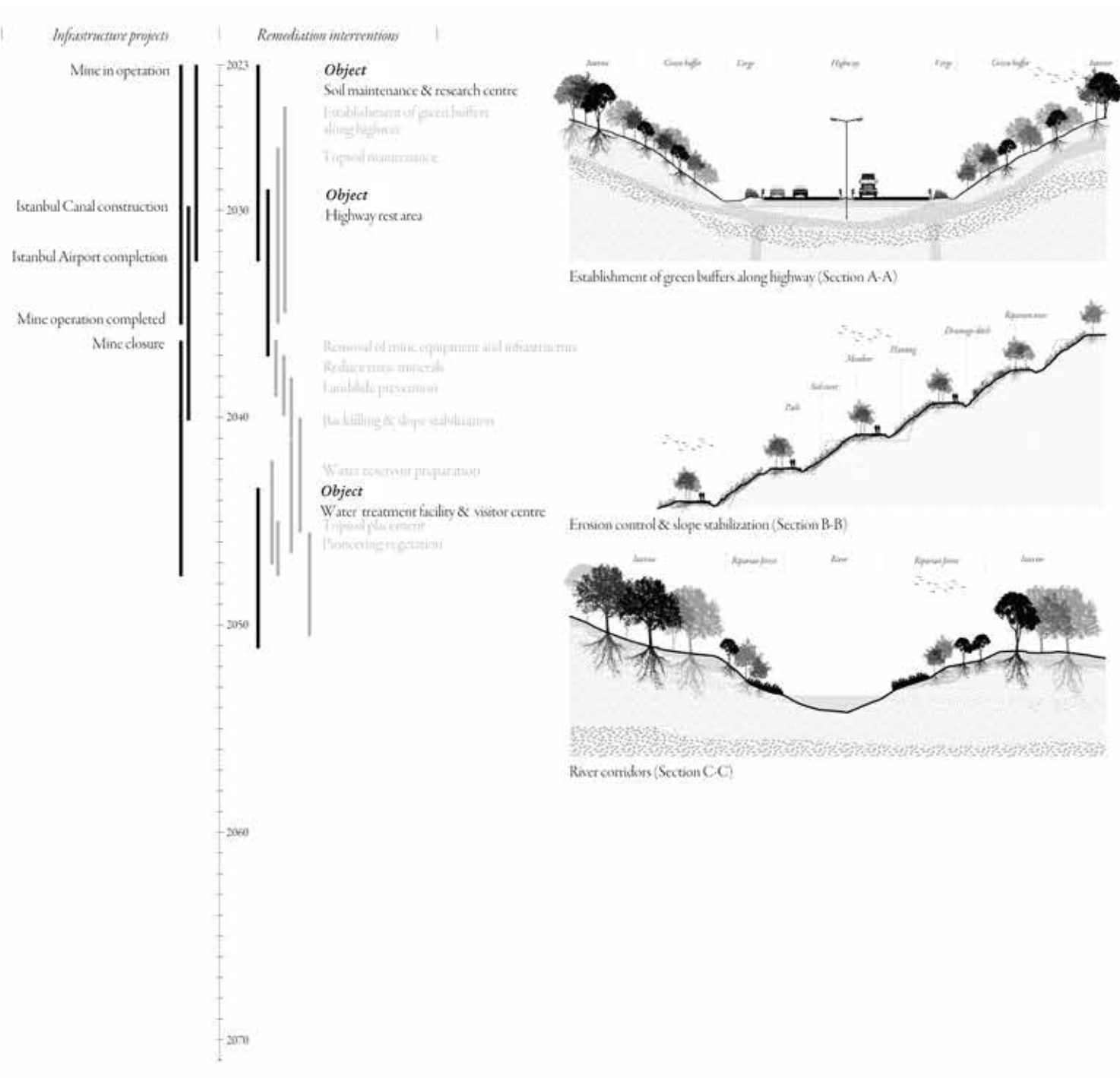
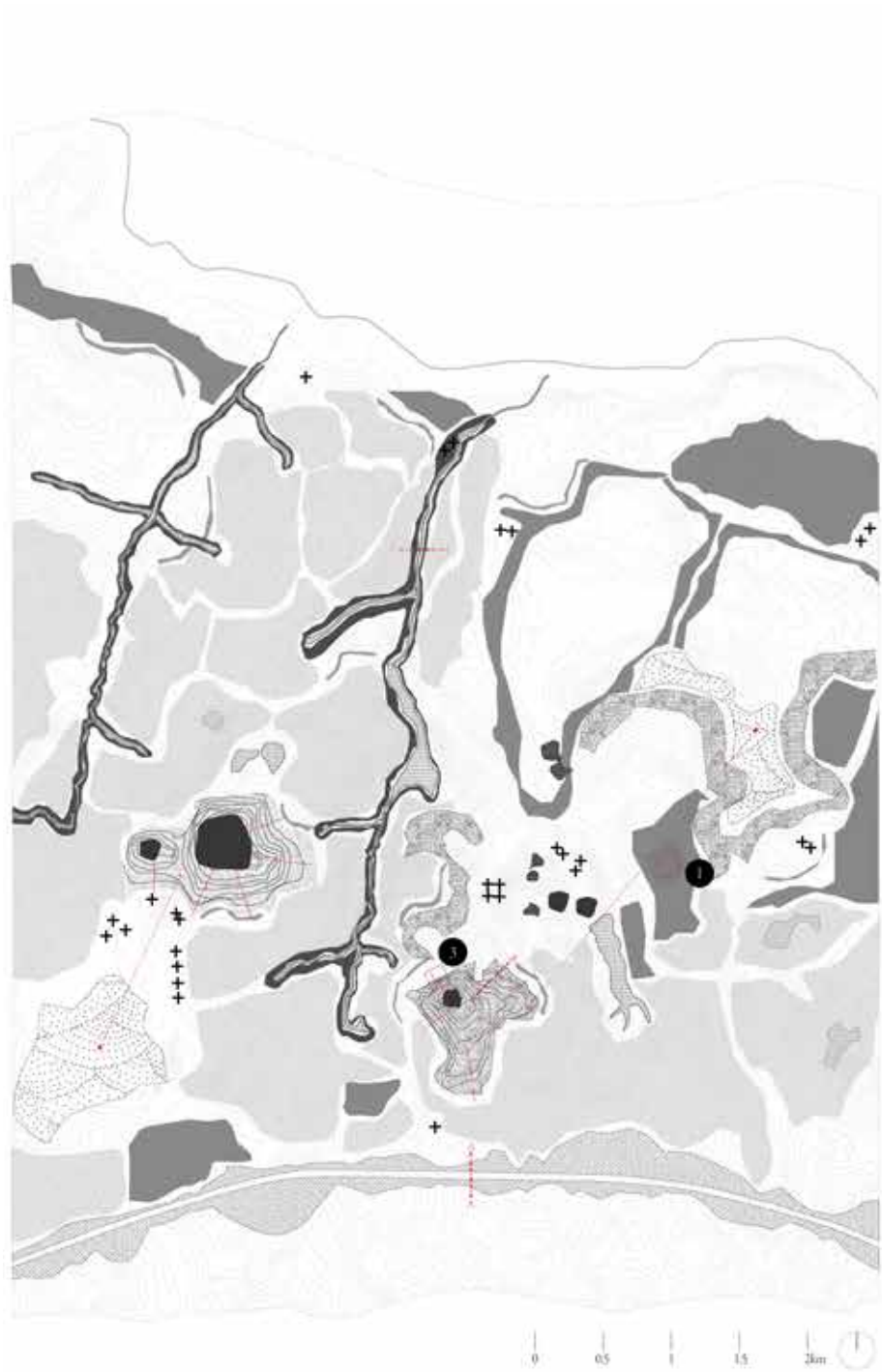

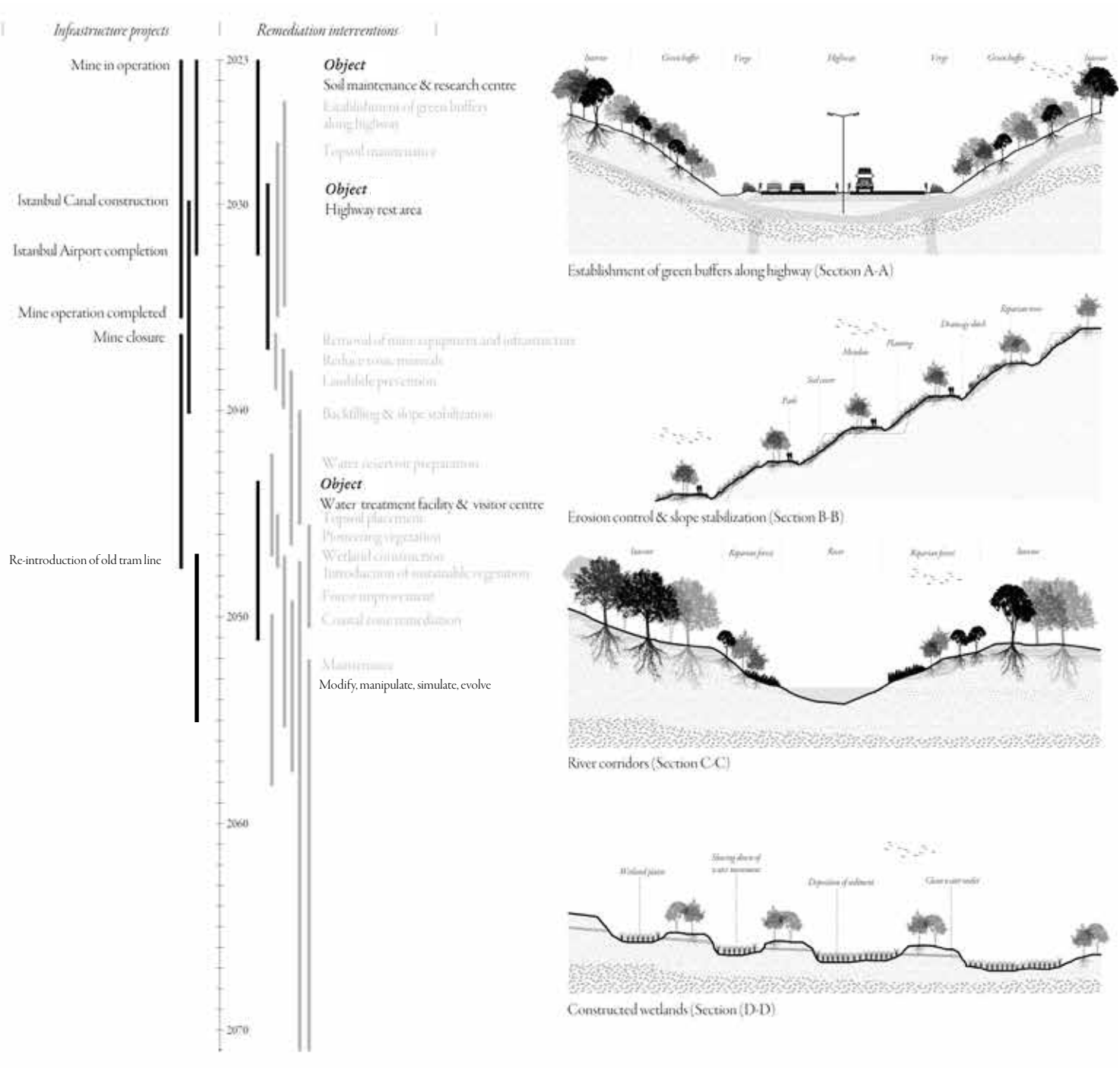
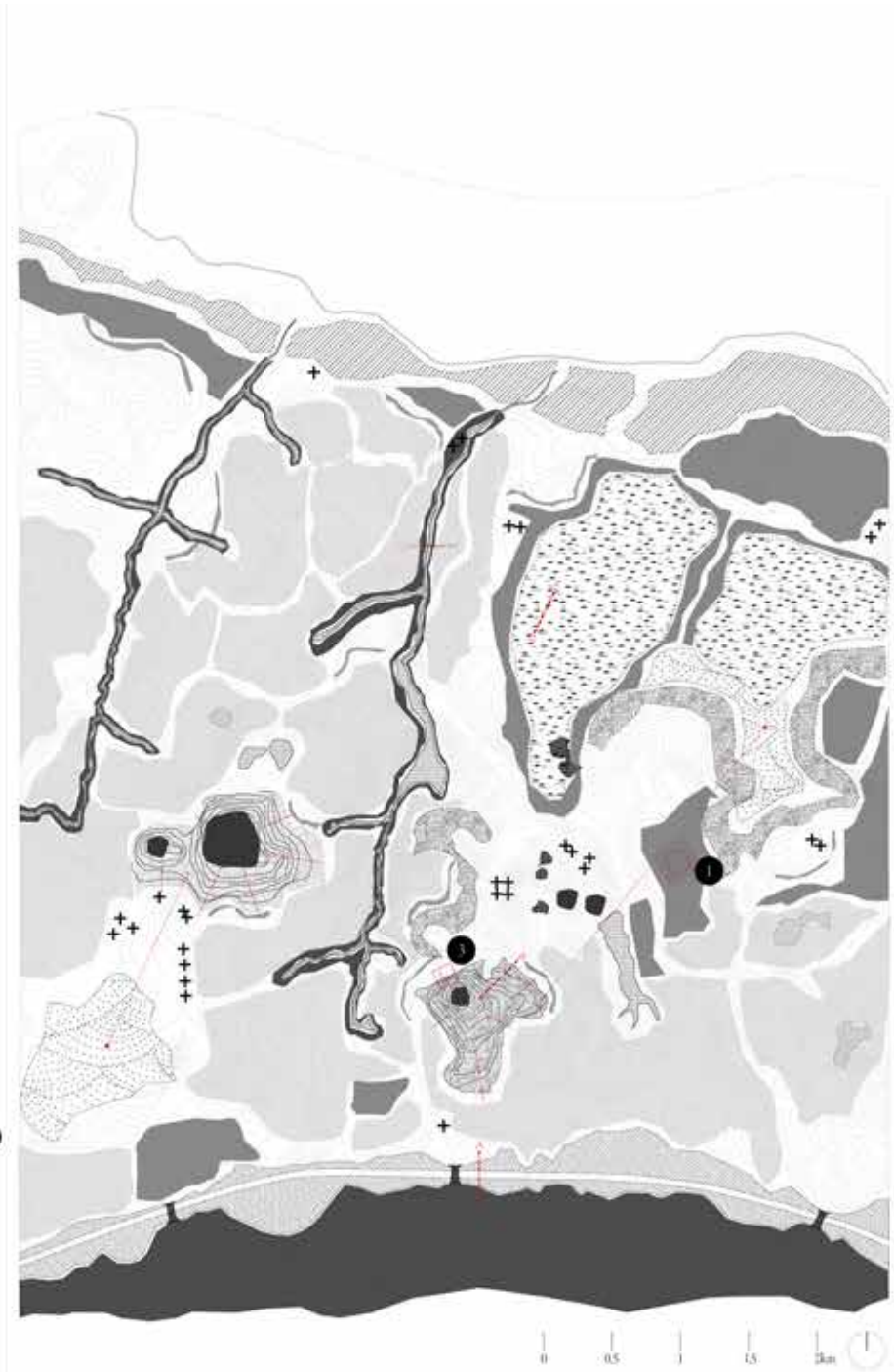

Architectural translation

Designing the unfinished







1. Introduction | Exploring Istanbul's soil

2. Ağaçlı | Hinterland in transition

3. Research statement

4. Projection | Remediating the territory

5. Object 1 | Topsoil maintenance centre

6. Object 2 | Water treatment facility

7. Object 3 | Highway rest stop

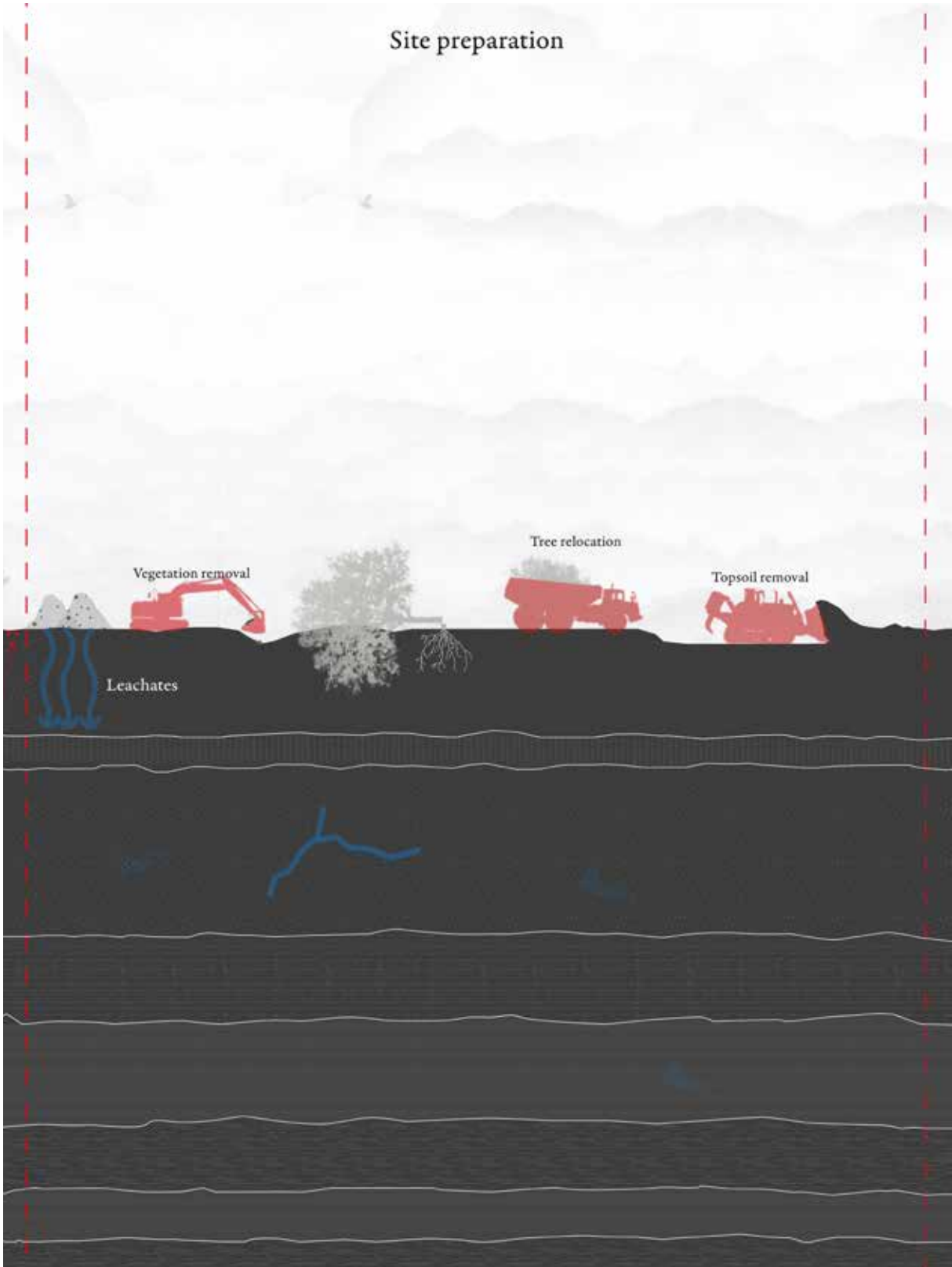

1 - 2 years

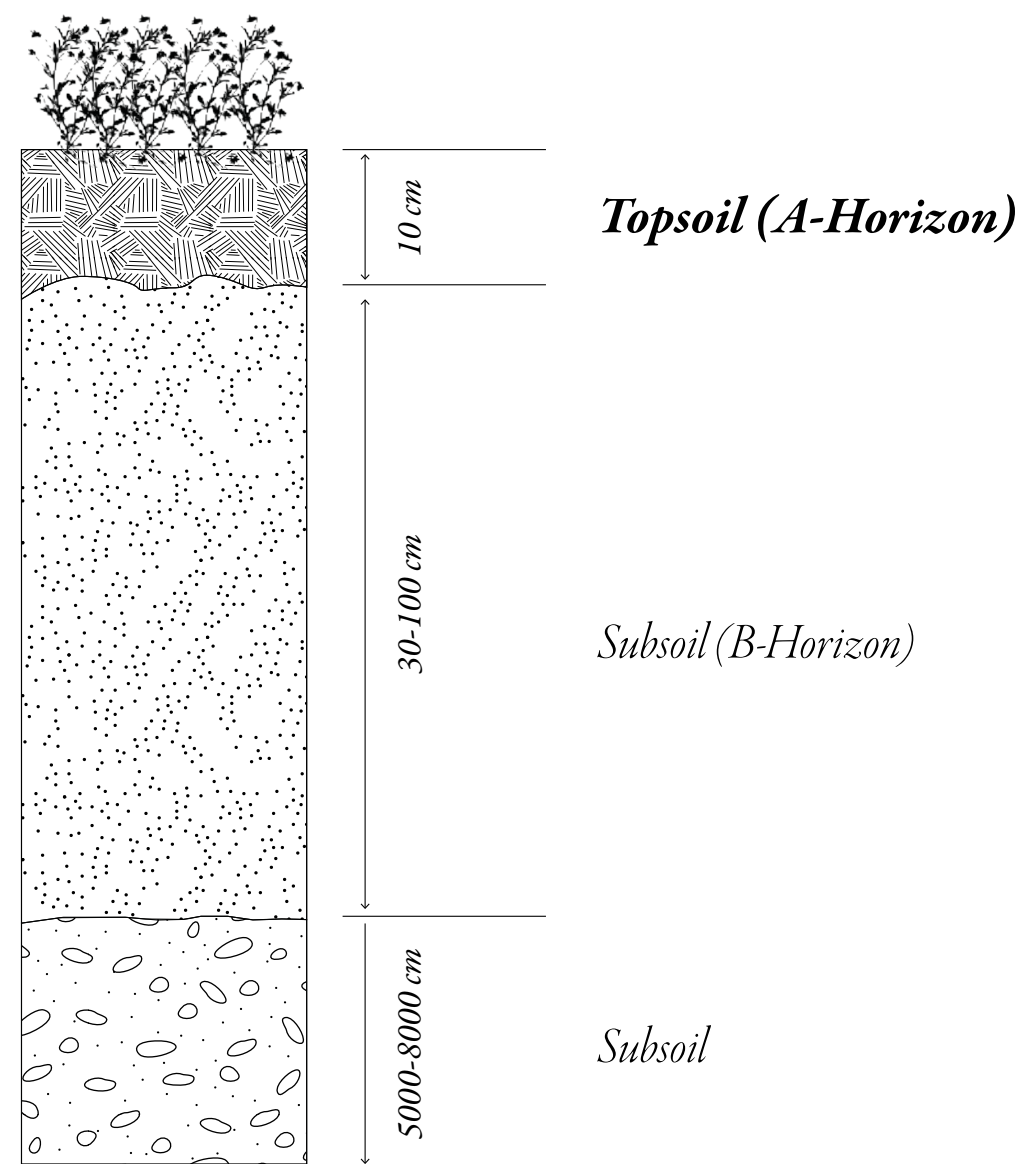

Topsoil maintenance centre | (Un)inhabitable zone



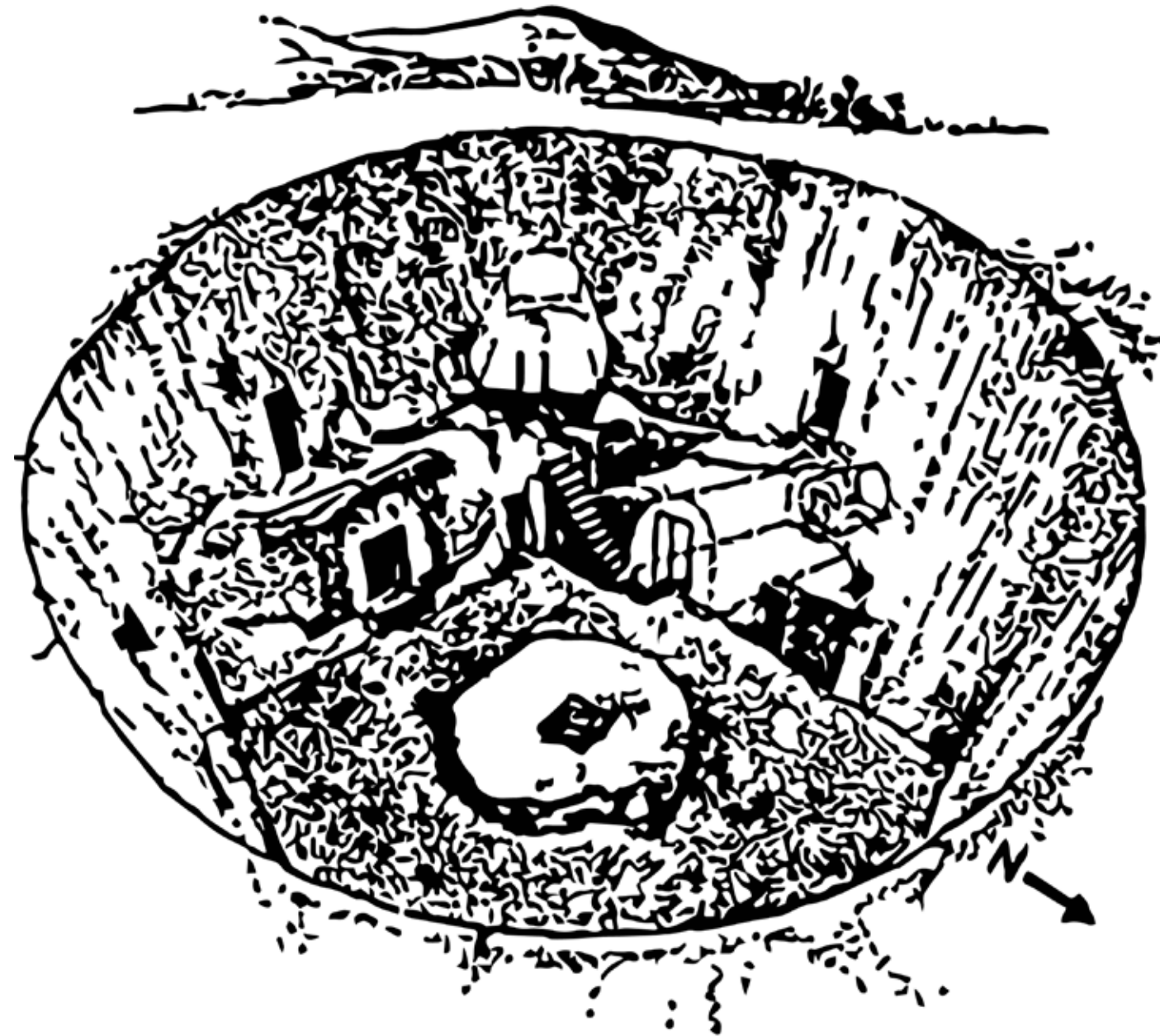

Vernacular sunken courtyard in Matmata (Aseem A, 2010)





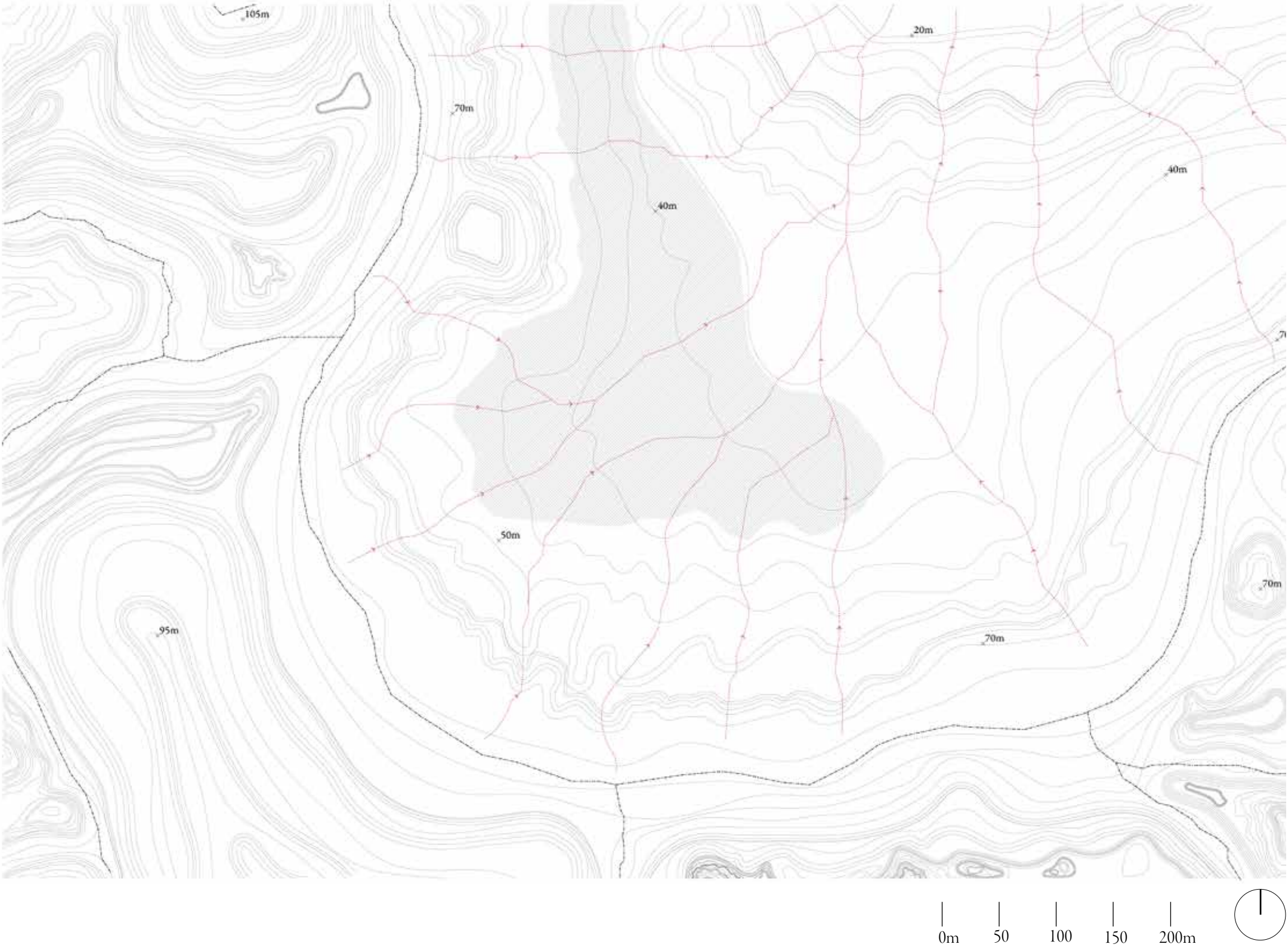

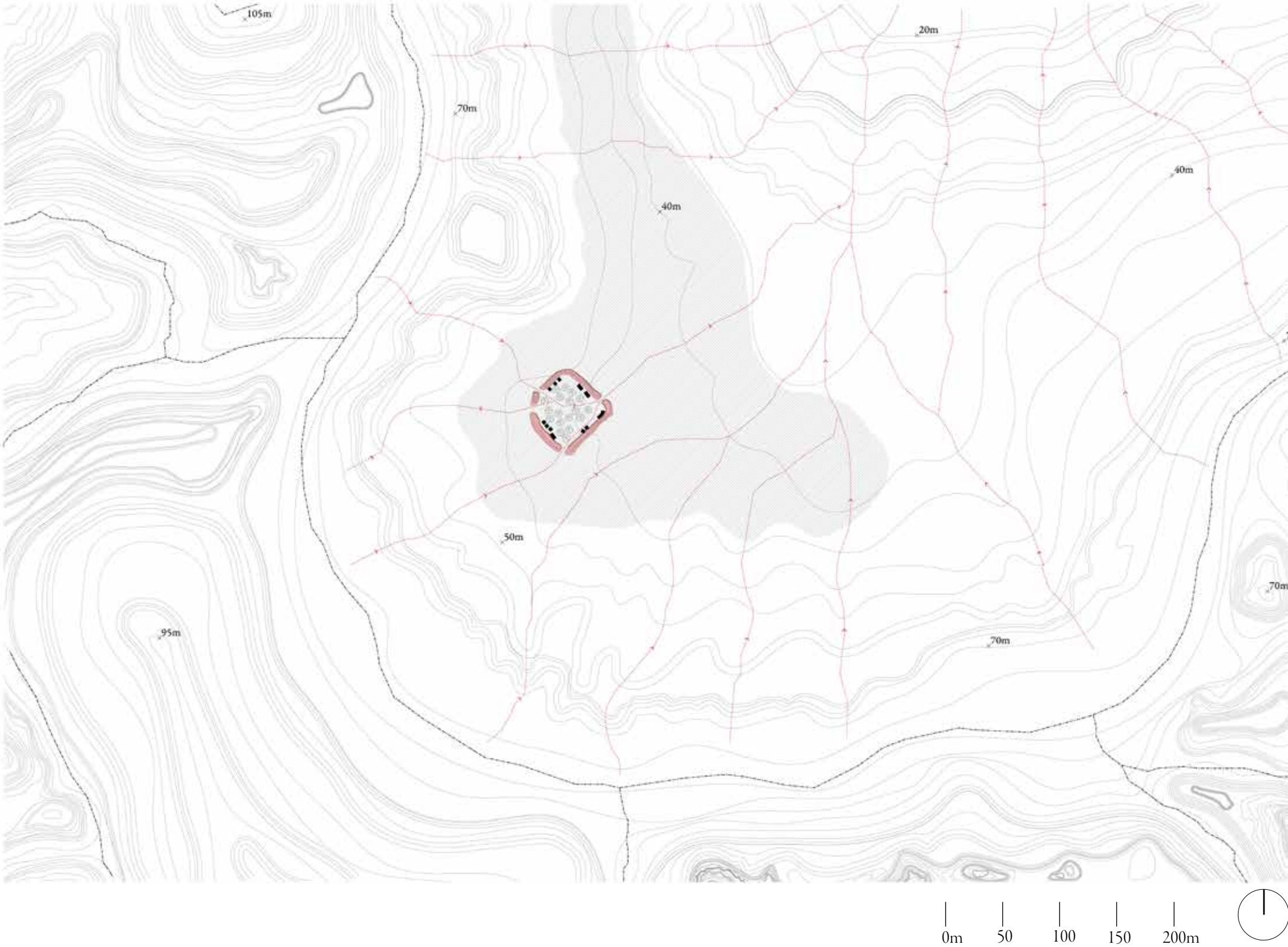

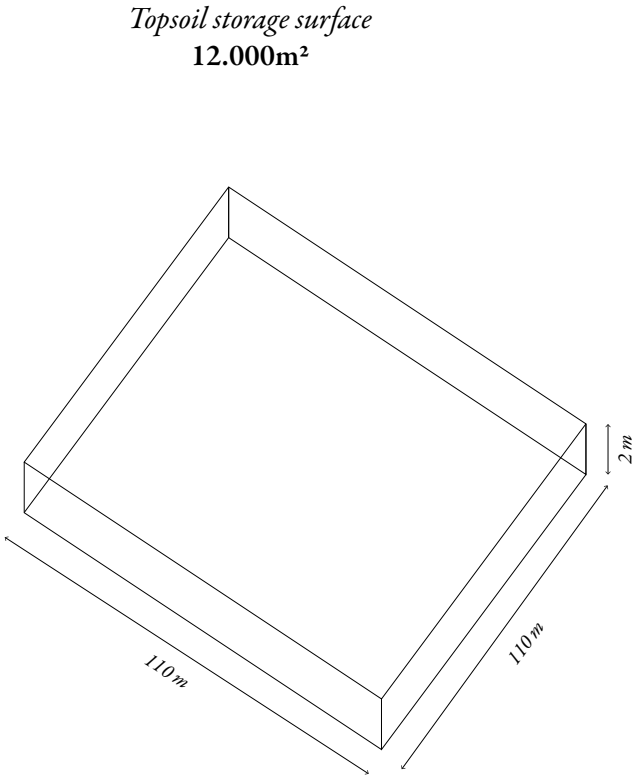
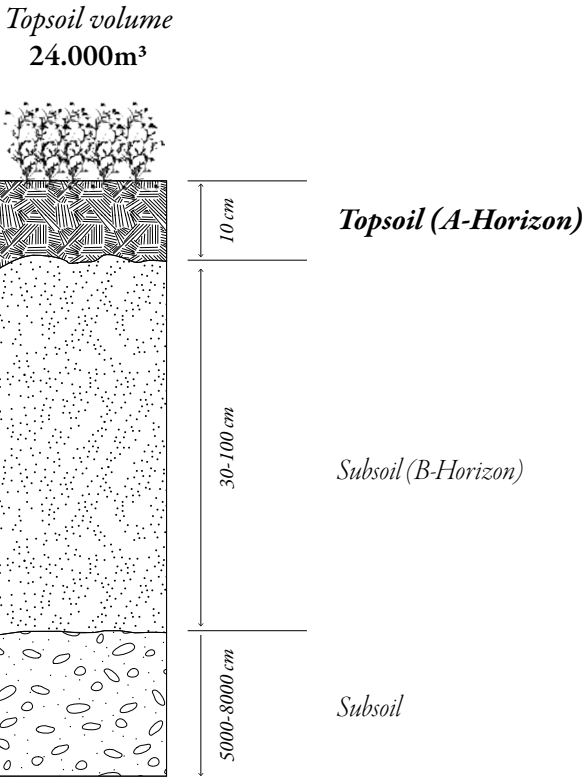

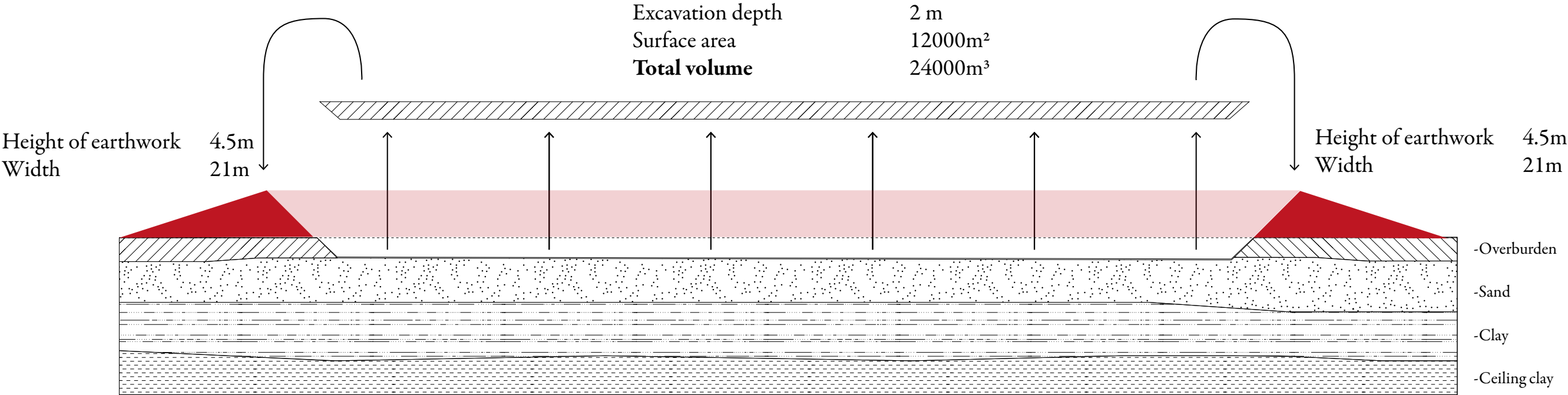

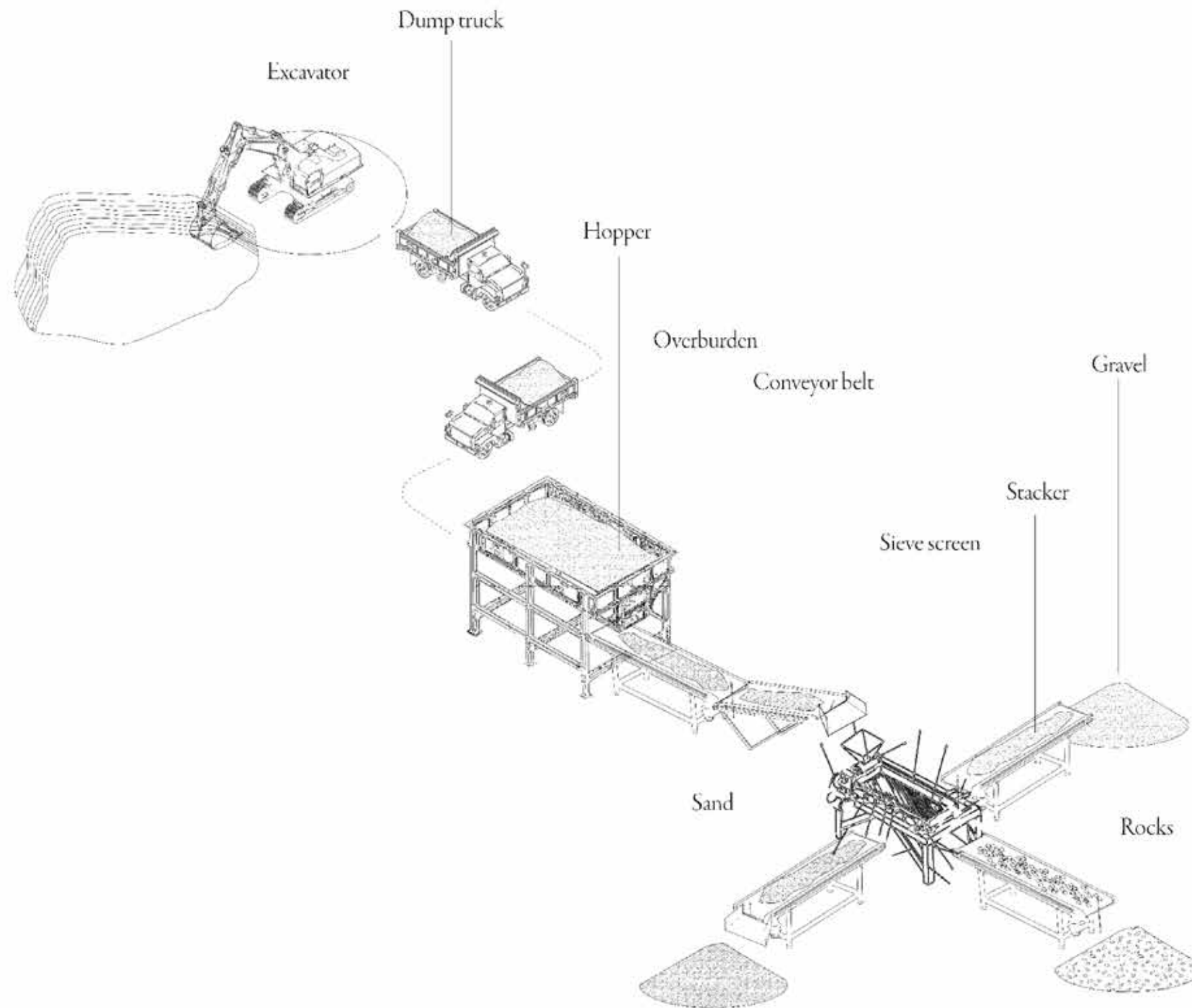



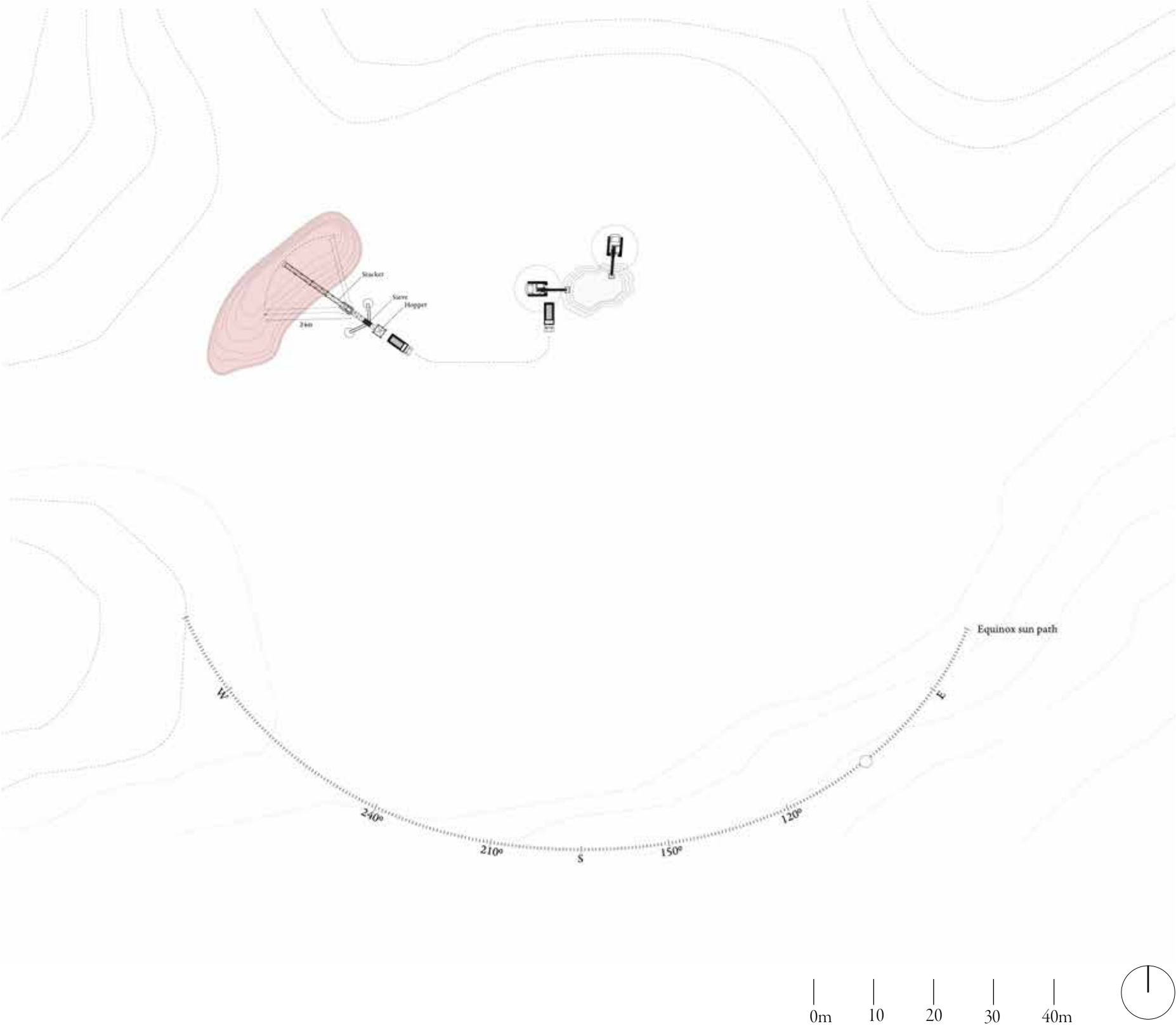

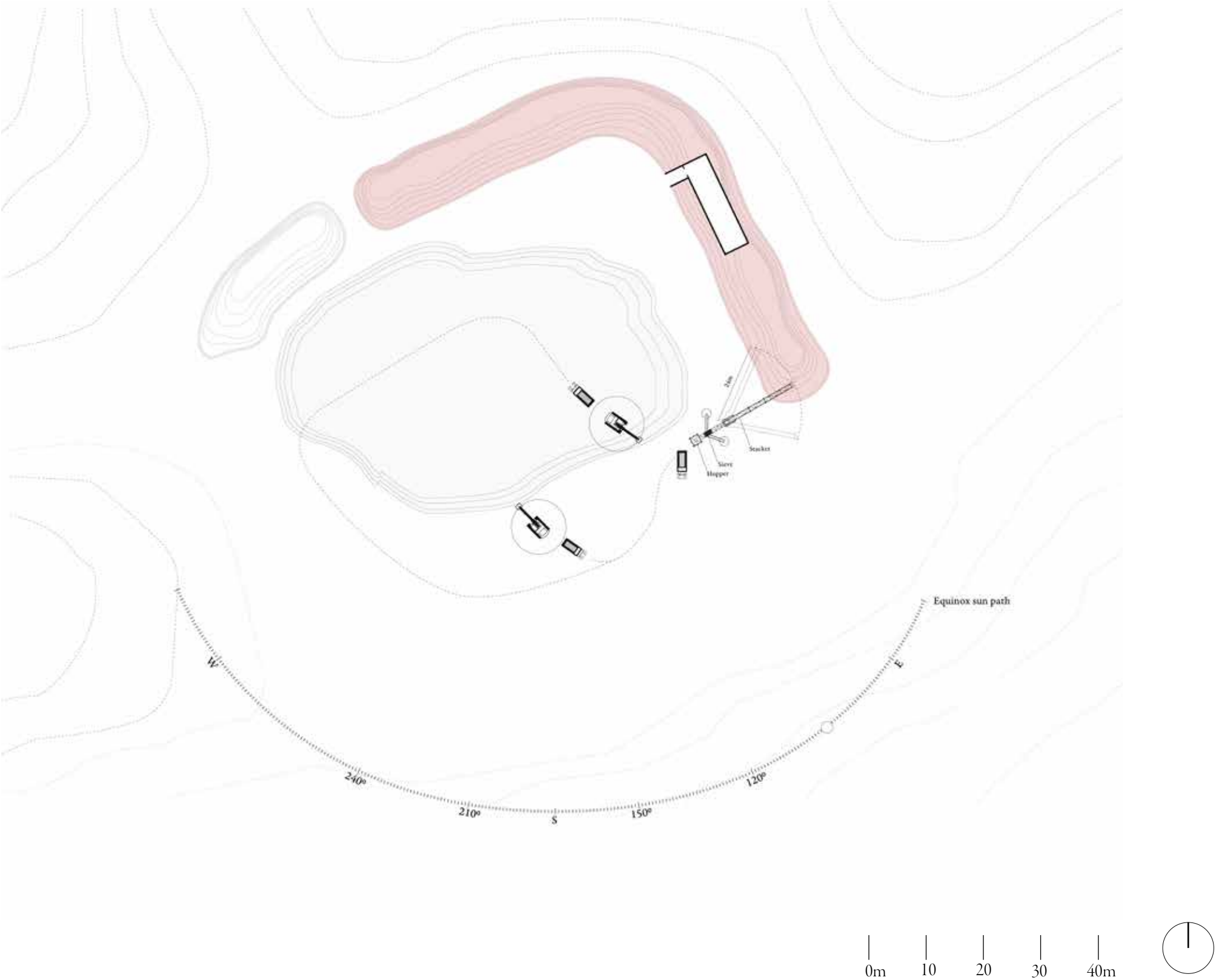



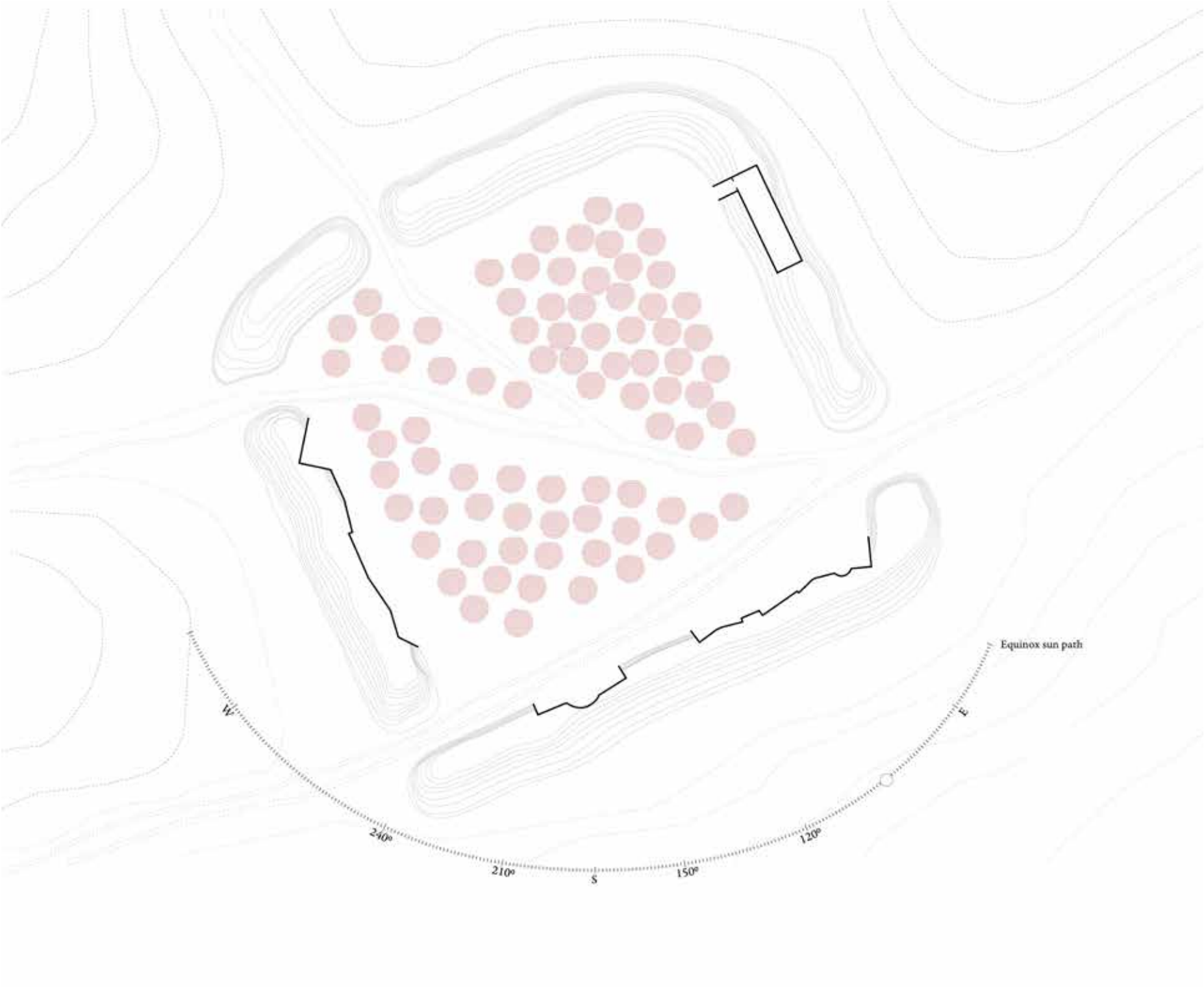

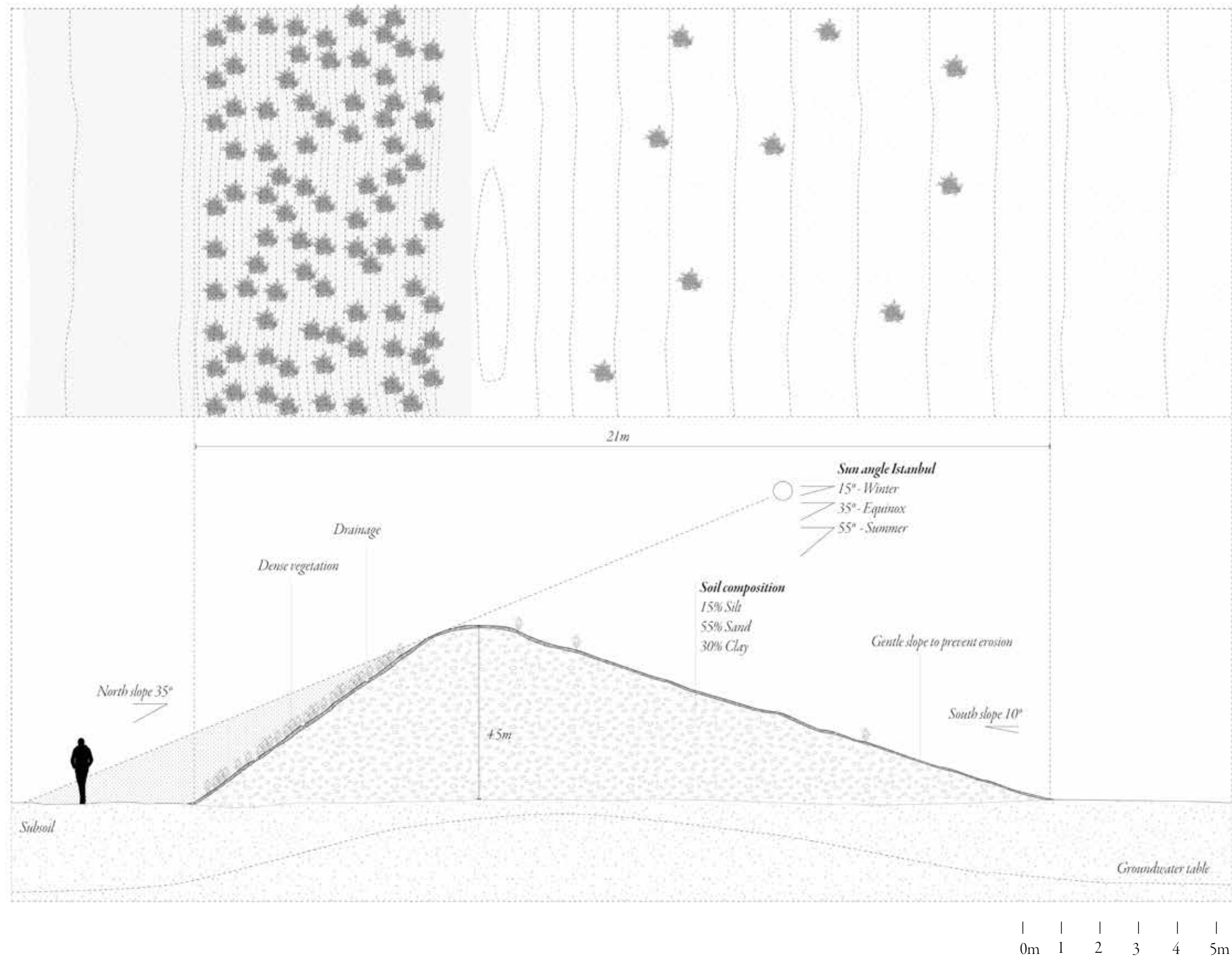

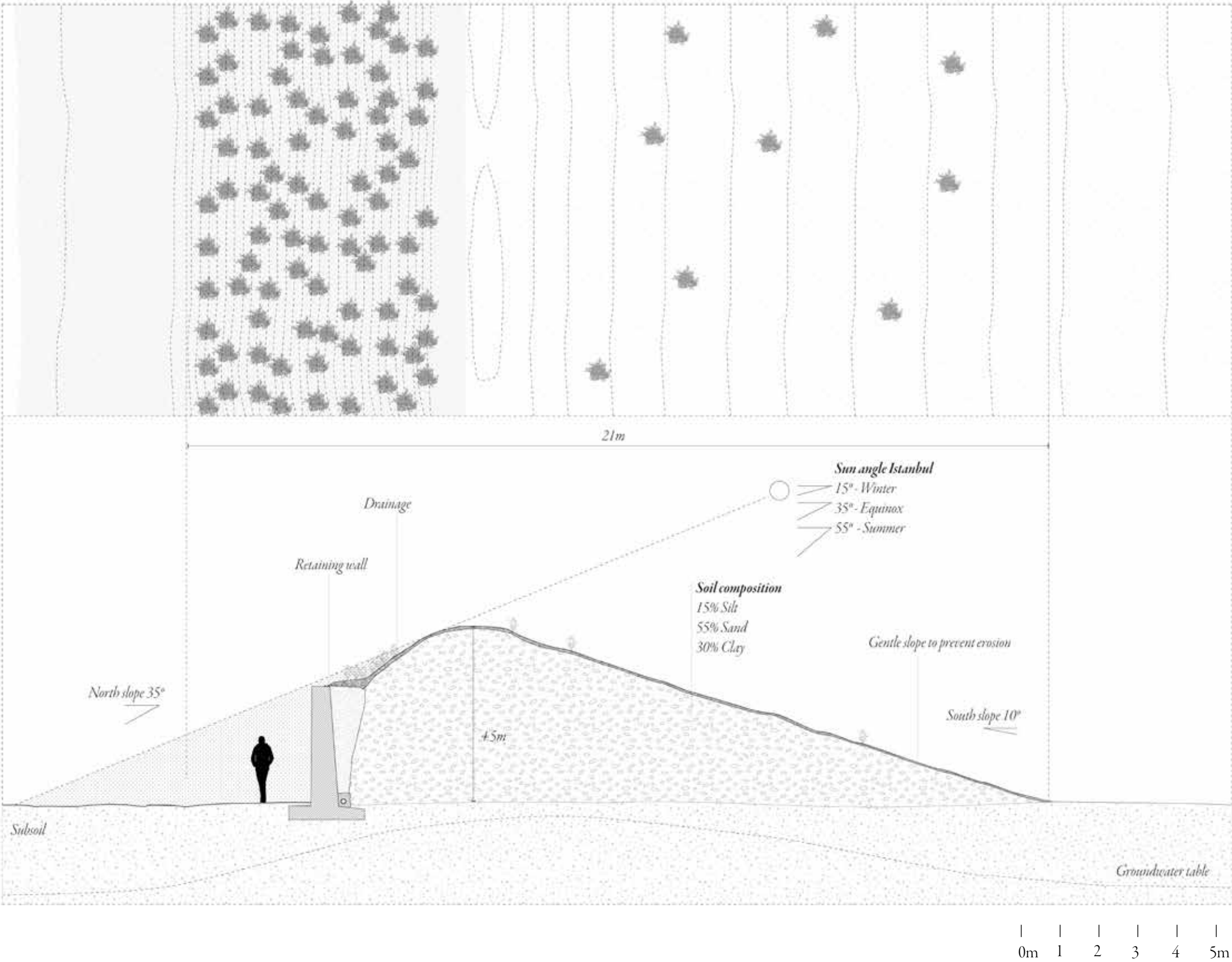

Topsoil maintenance centre | Plan

Legend

- 1. Topsoil heaps
- 2. Walking paths

Seed bank

- 3. Entrance
- 4. Reception
- 5. MEP room
- 6. Access air lock
- 7. Seed archive

Maintenance

- 8. Machine garage
- 9. Workshop
- 10. Residu soil

Office

- 11. Administration
- 12. Canteen
- 13. Office space
- 14. Meeting room
- 15. Toilets

Laboratory

- 16. Reception
- 17. MEP room
- 18. Toilet
- 19. Storage & Server room
- 20. Microscopy
- 21. Germination laboratory
- 22. Meeting room
- 23. Seed laboratory
- 24. Cleaning room
- 25. Growth room
- 26. Ecotrons

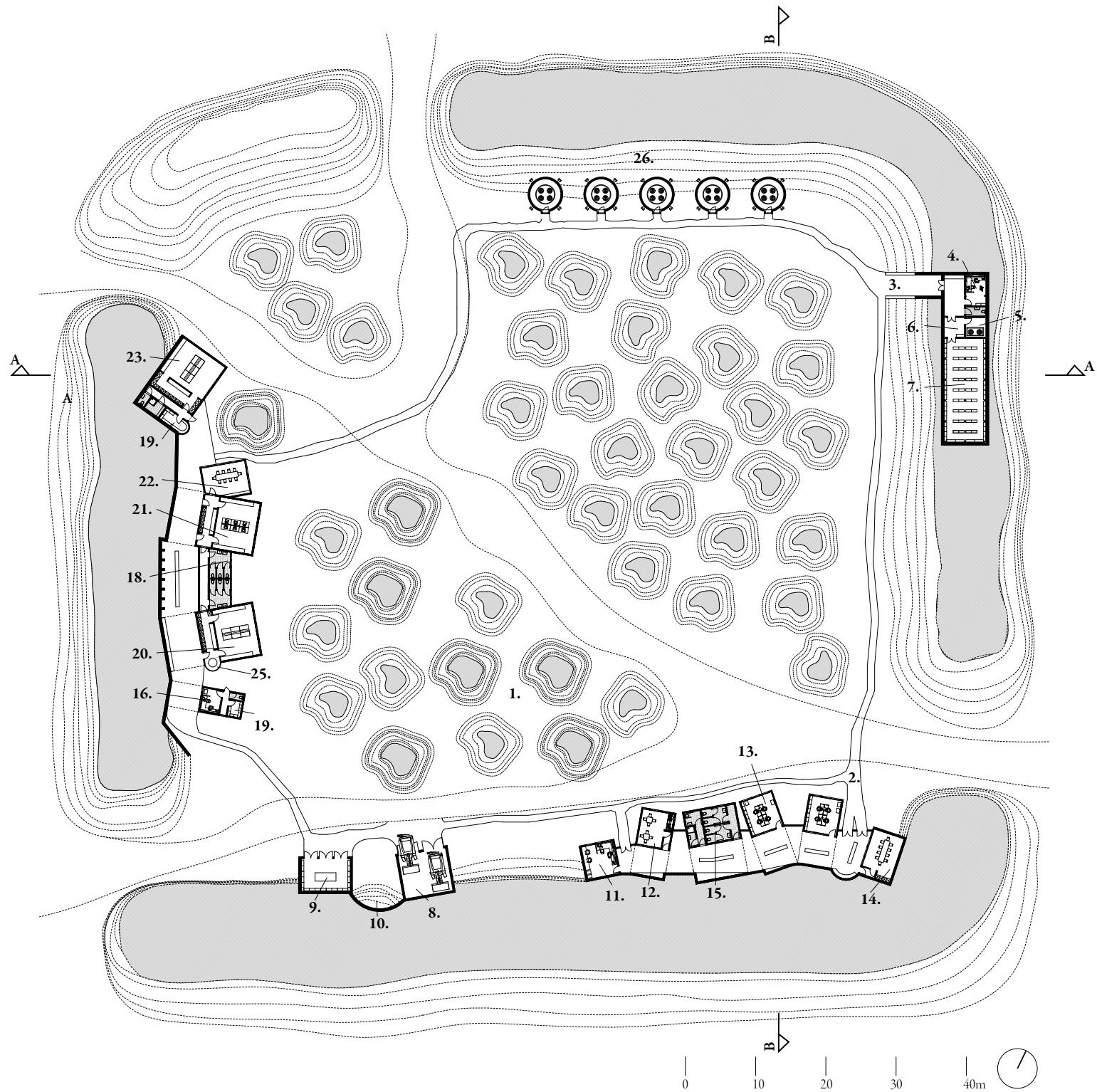

Topsoil maintenance centre | Section

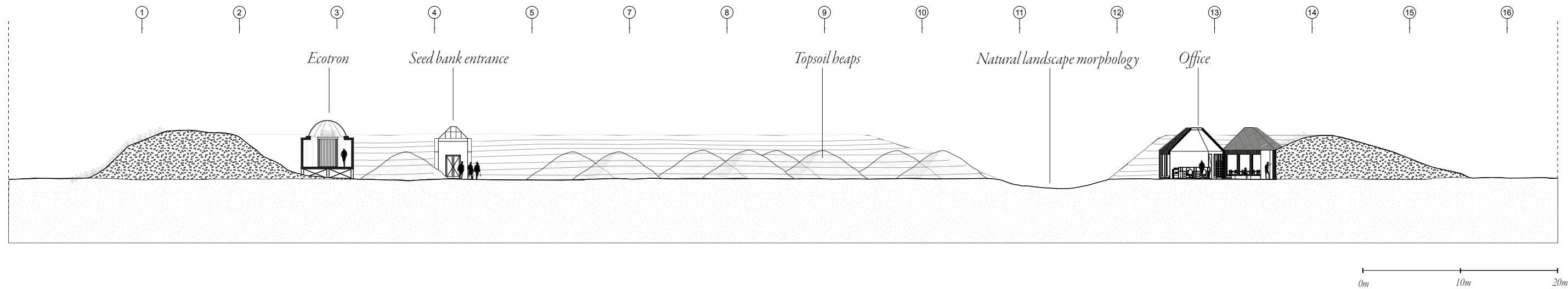
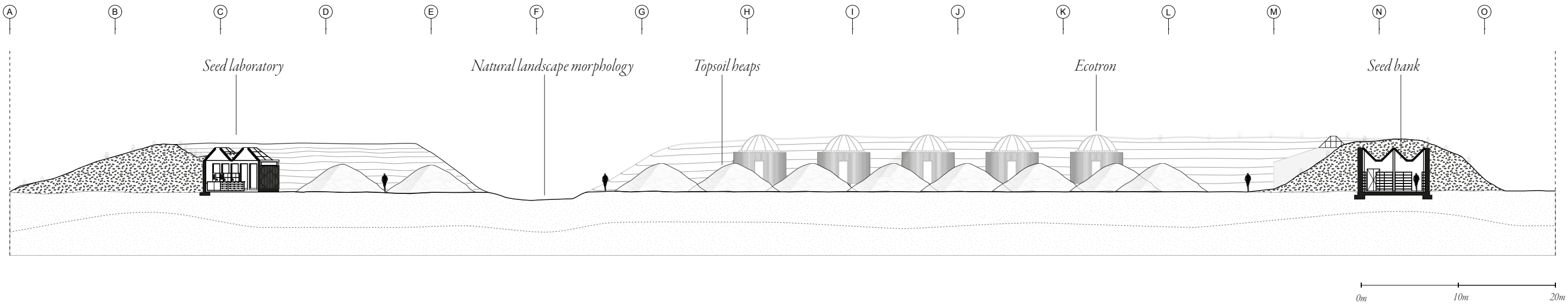

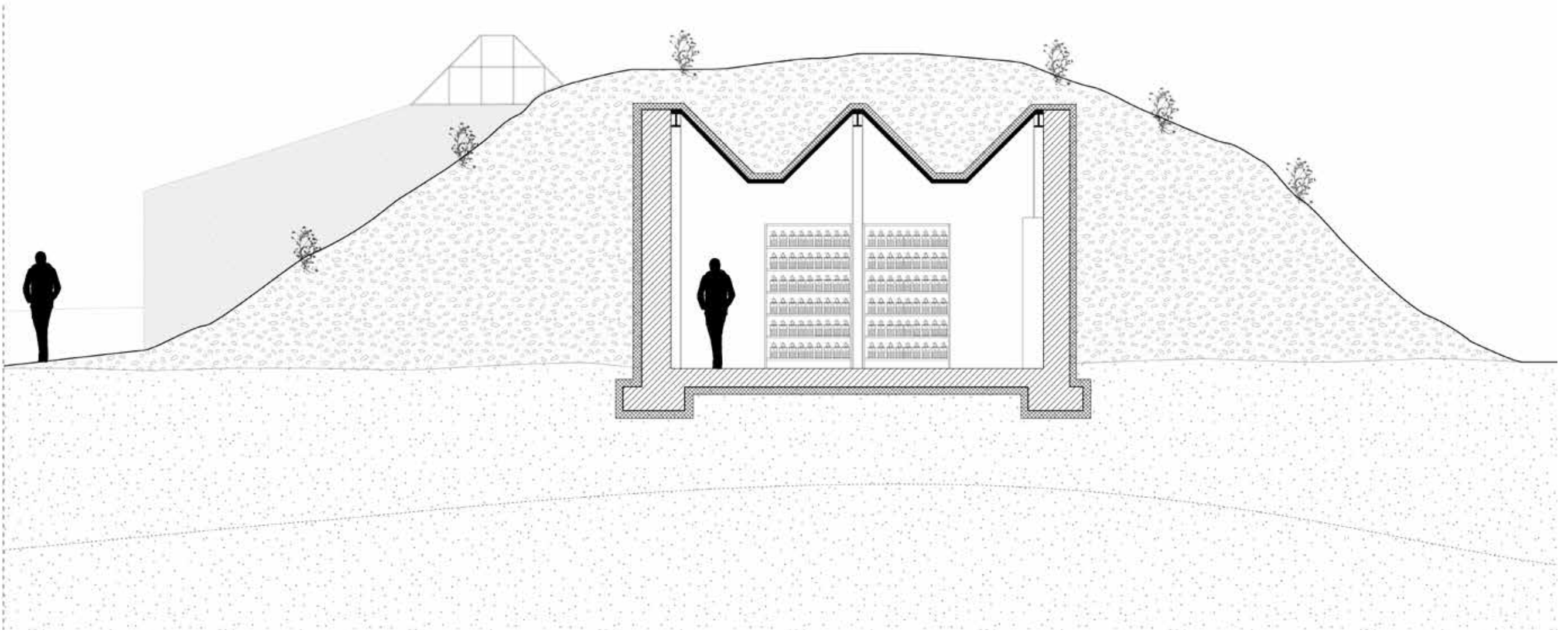

Chamber

0m 1 2 3 4 5m

Topsoil maintenance centre | Relating to earth

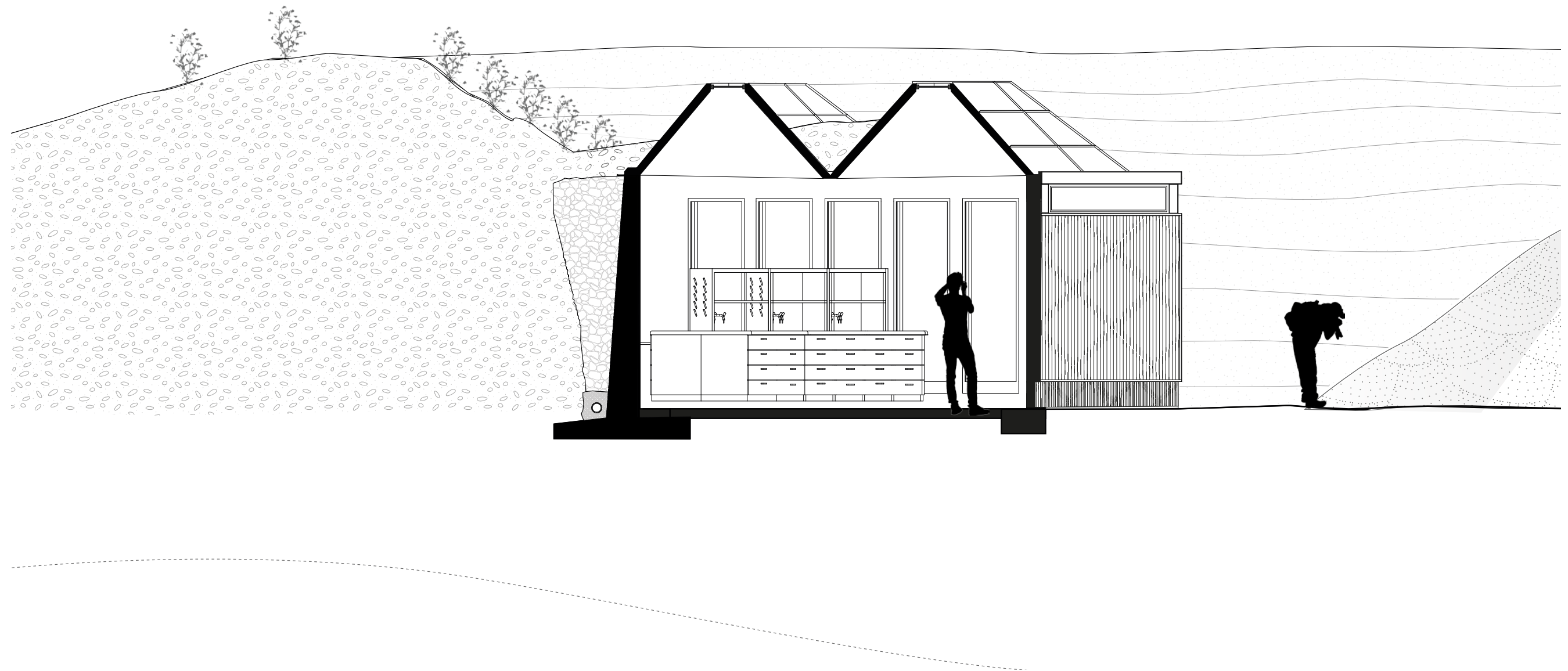

Elevational

0m 1 2 3 4 5m

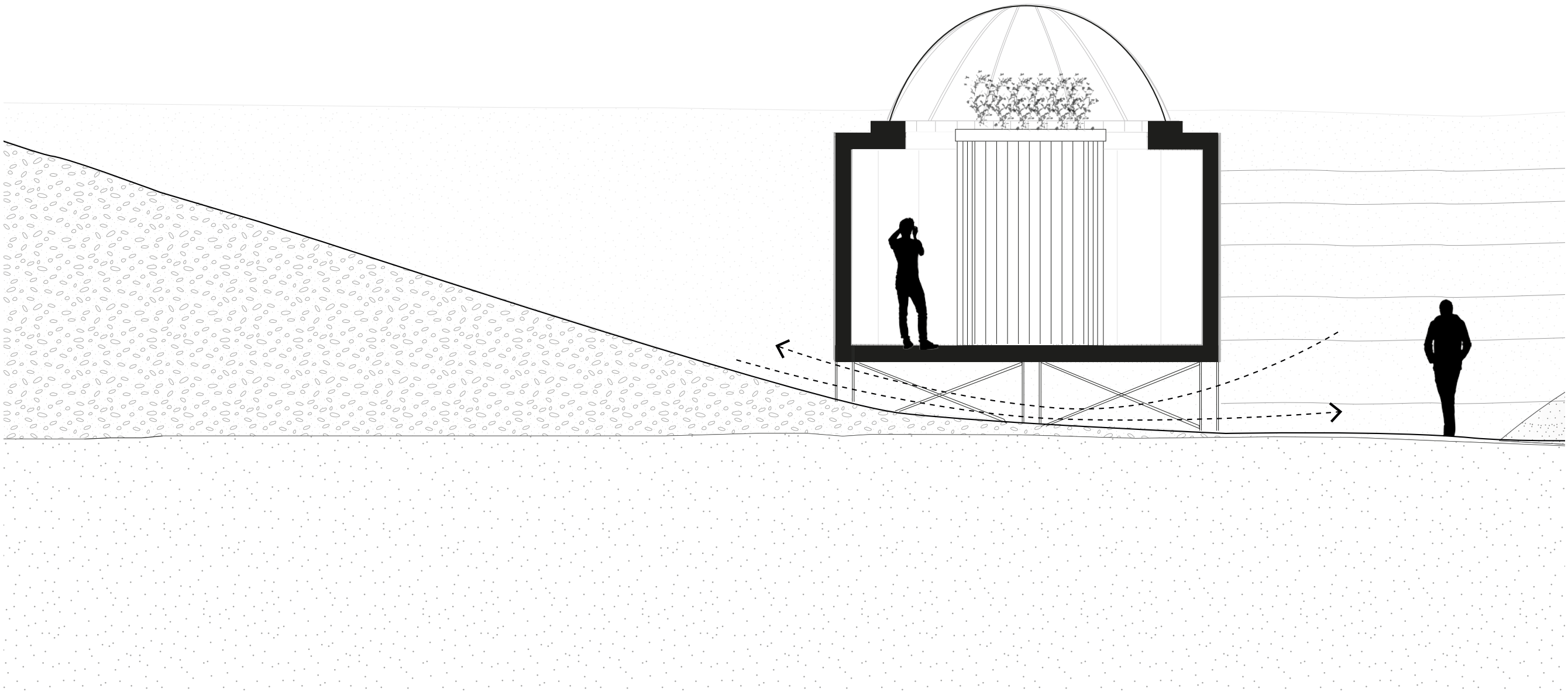

Inducing movement

0m 1 2 3 4 5m

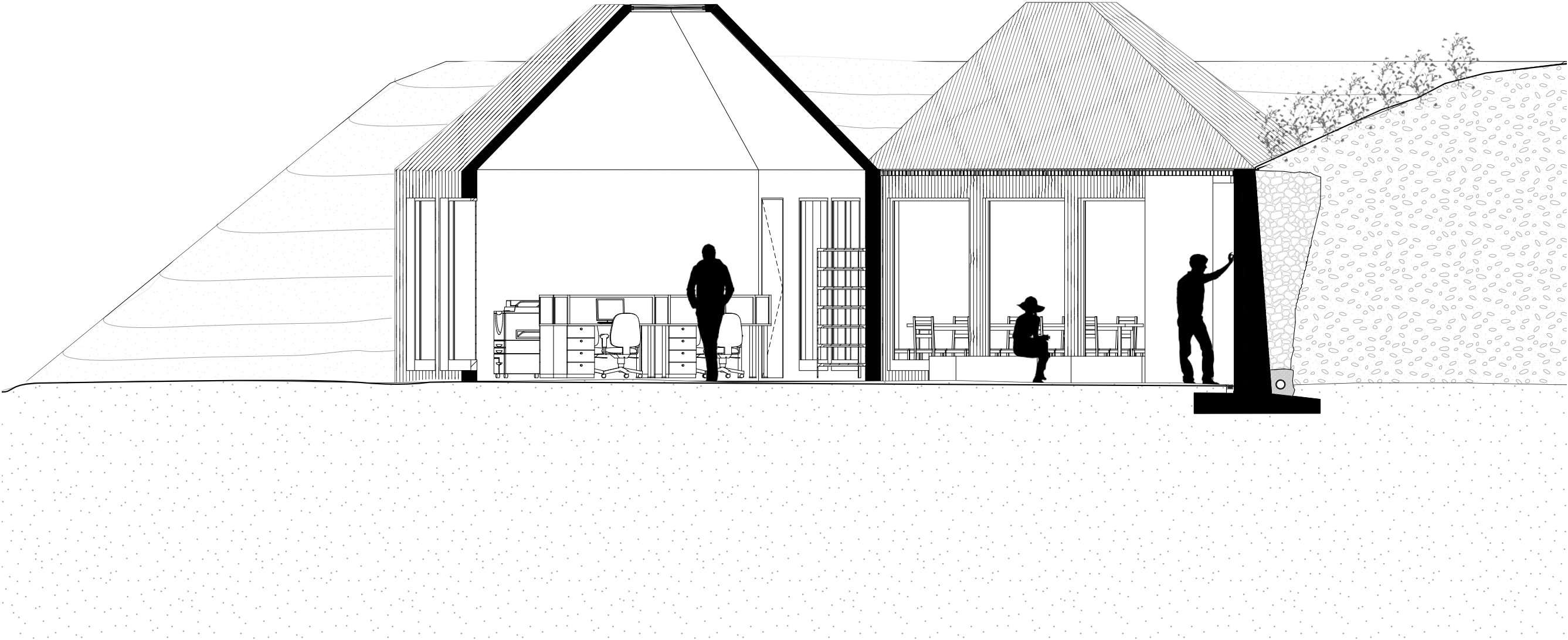

Wall as transition



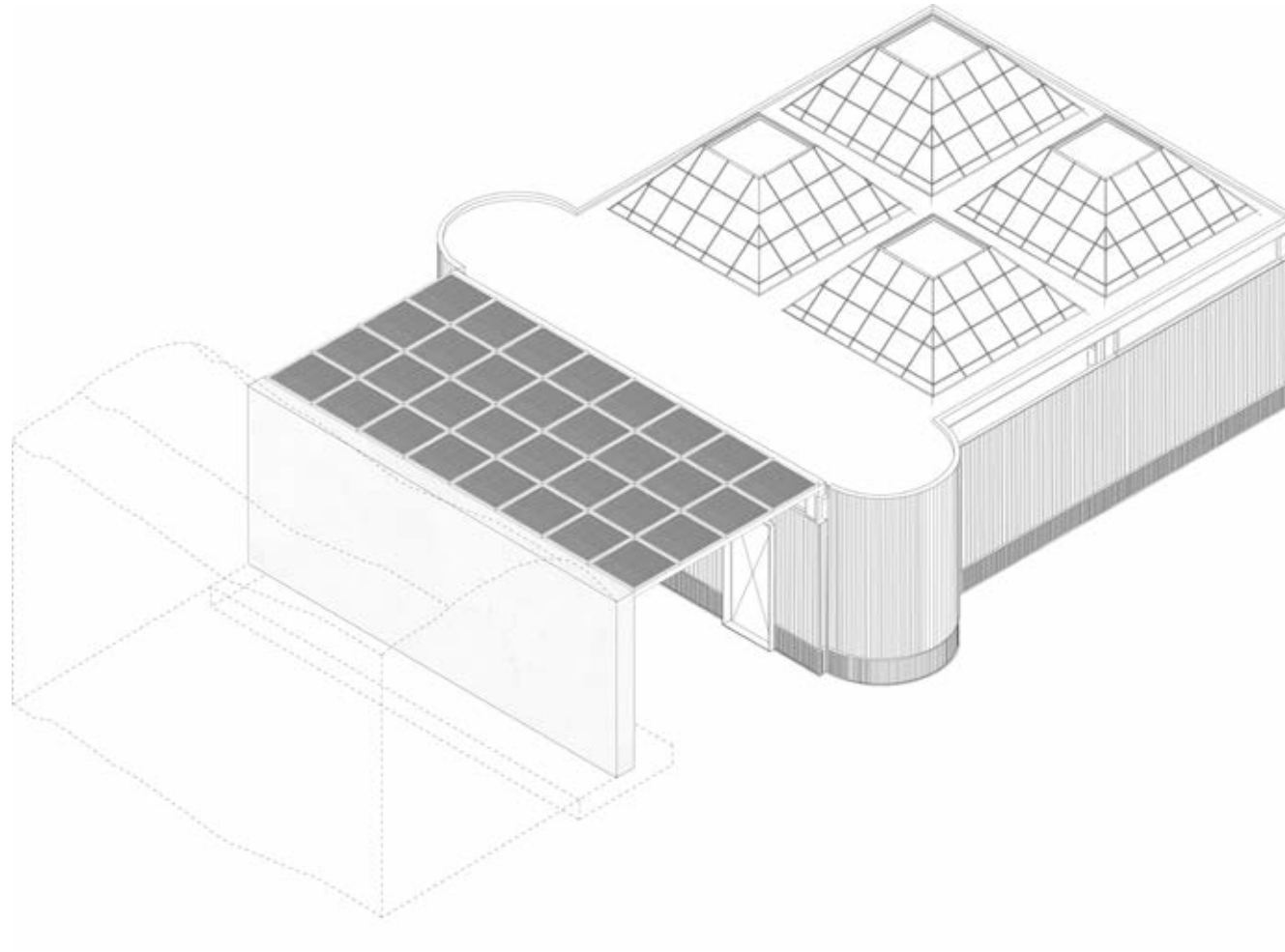

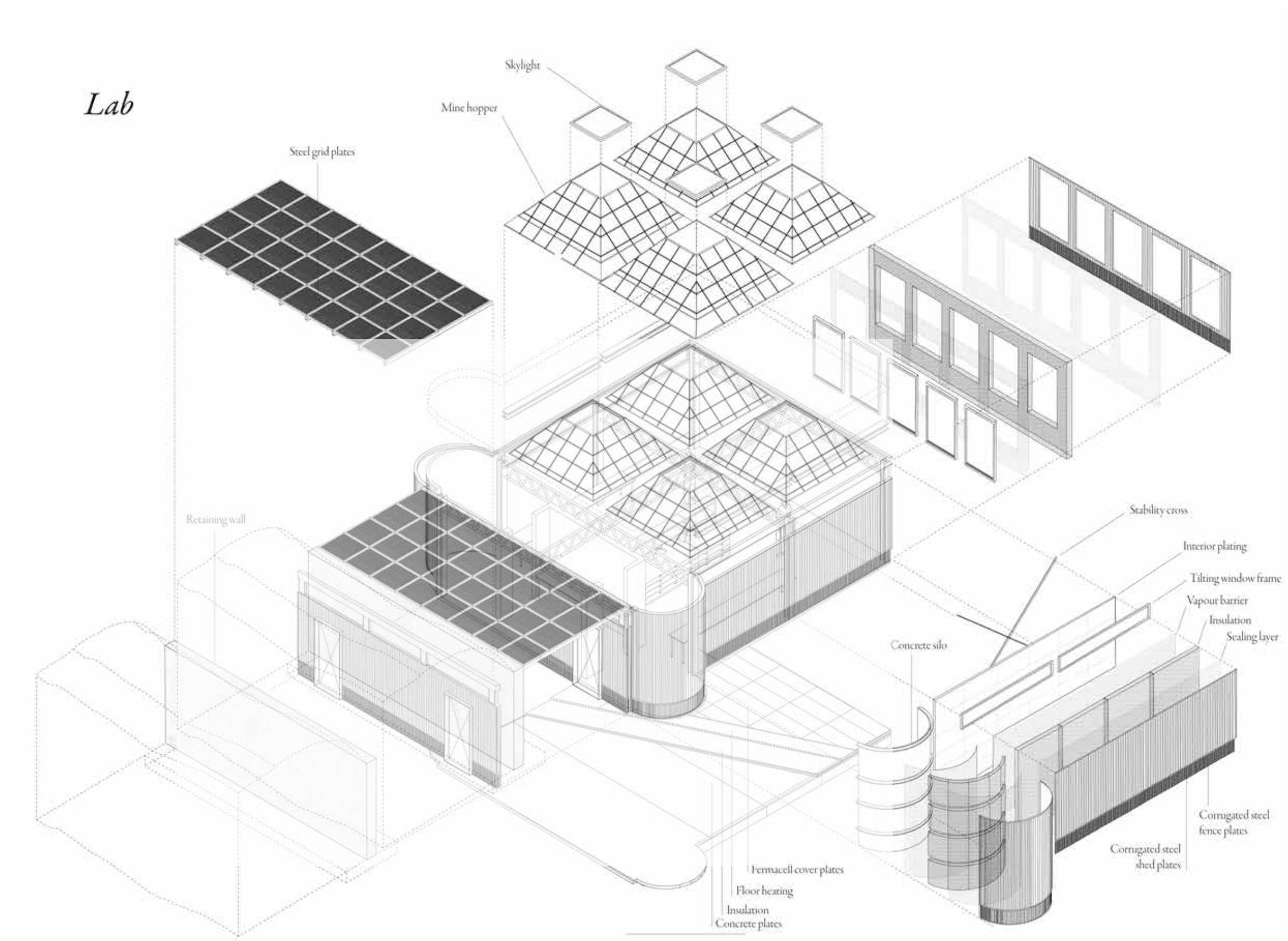

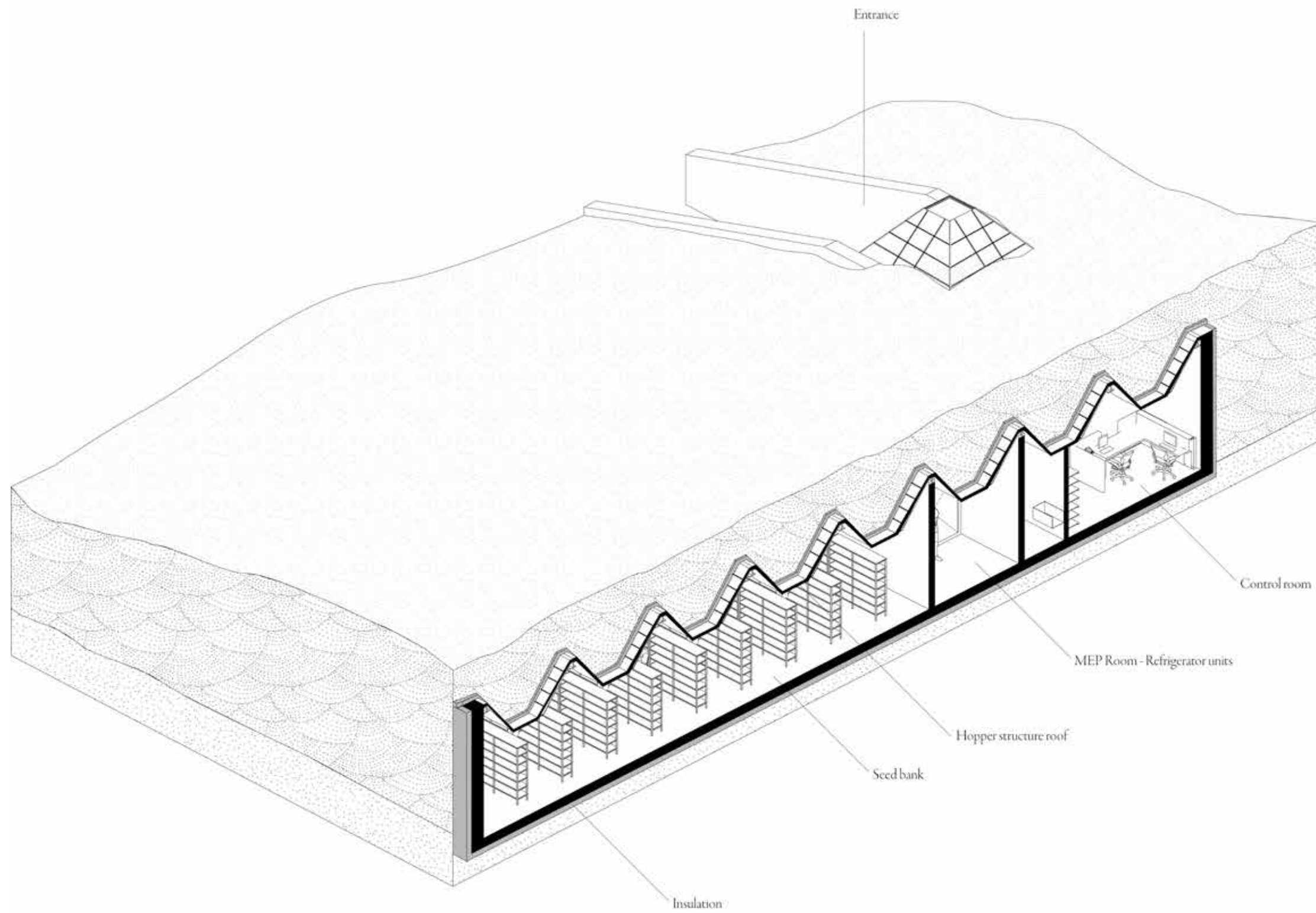

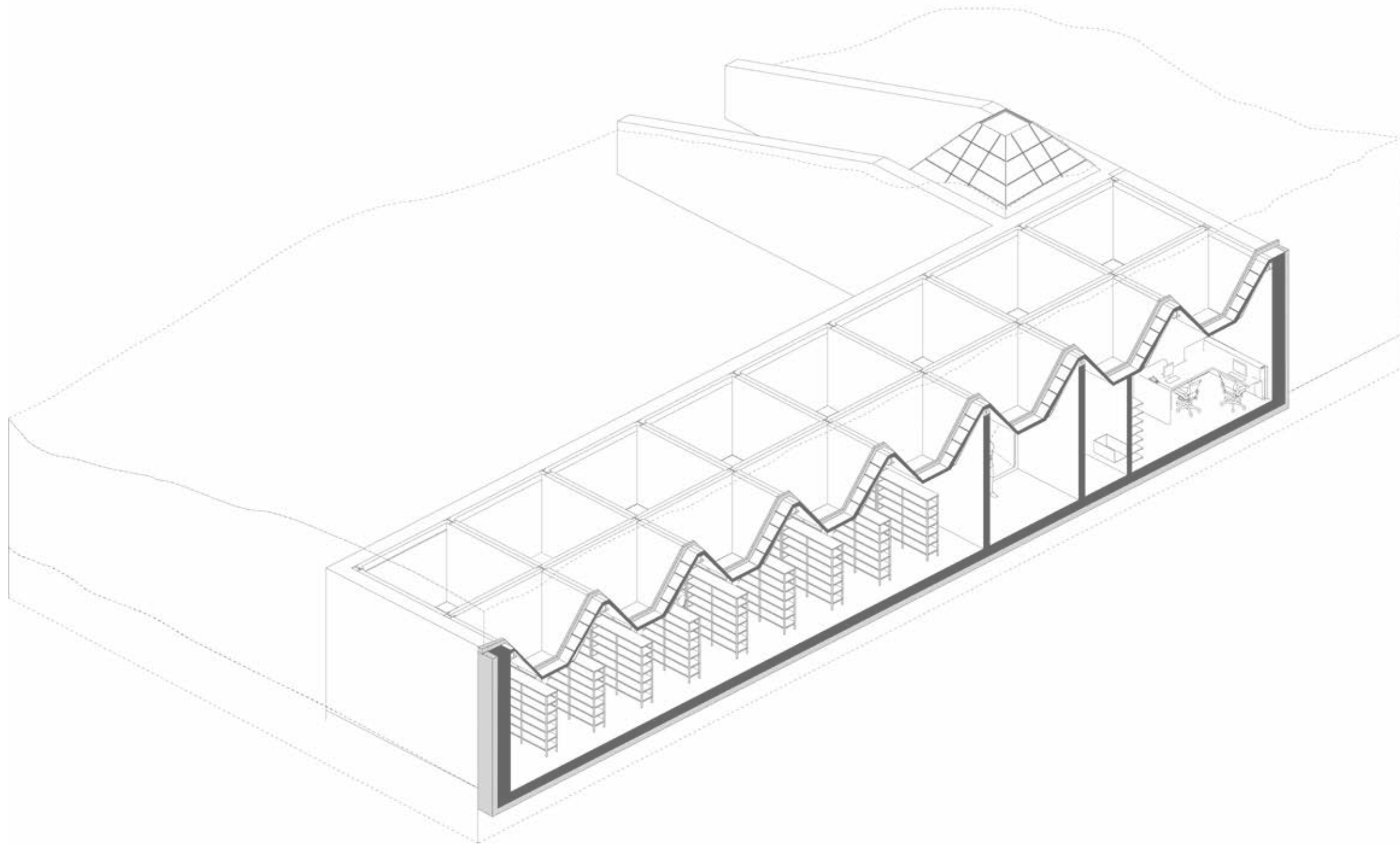

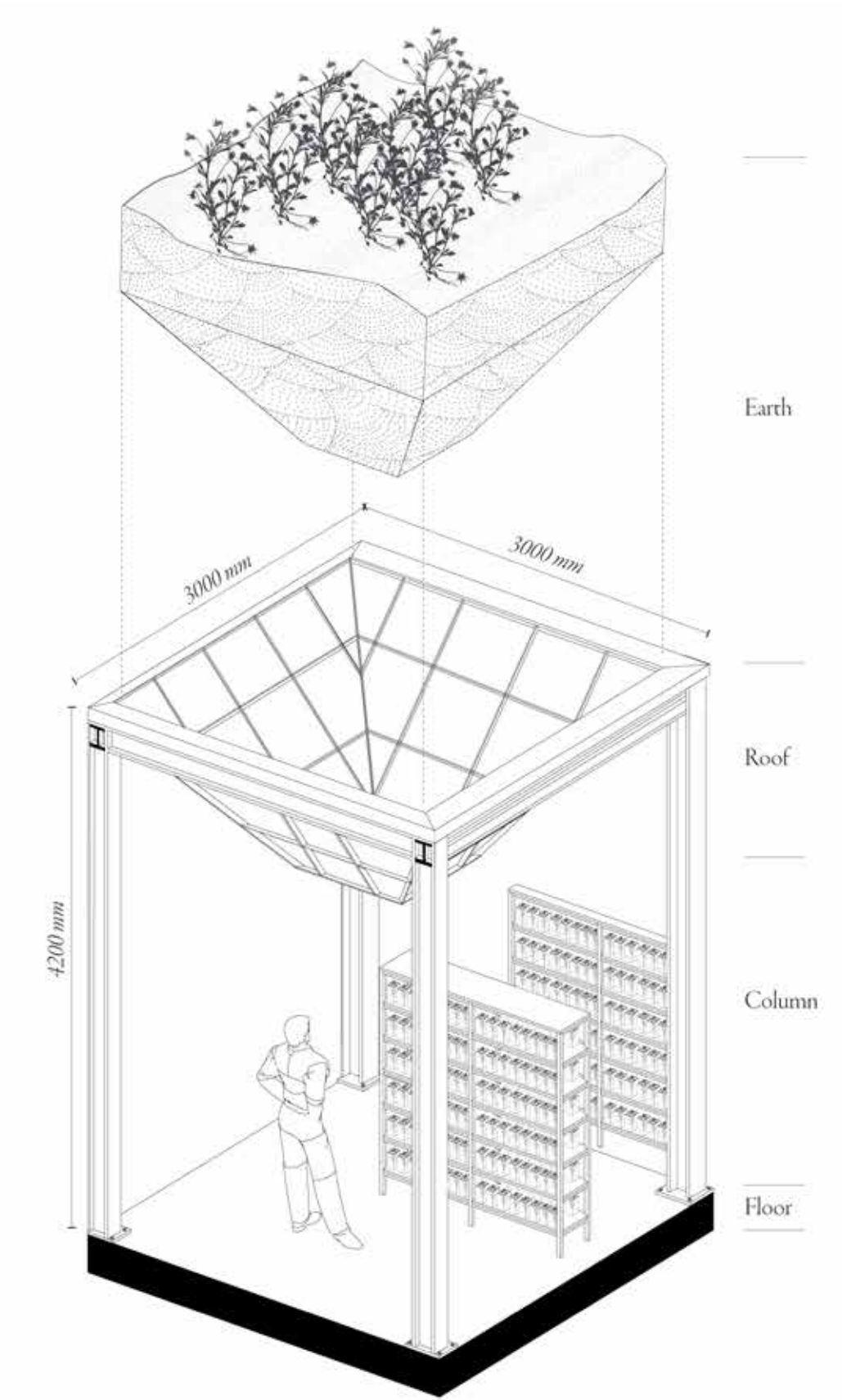

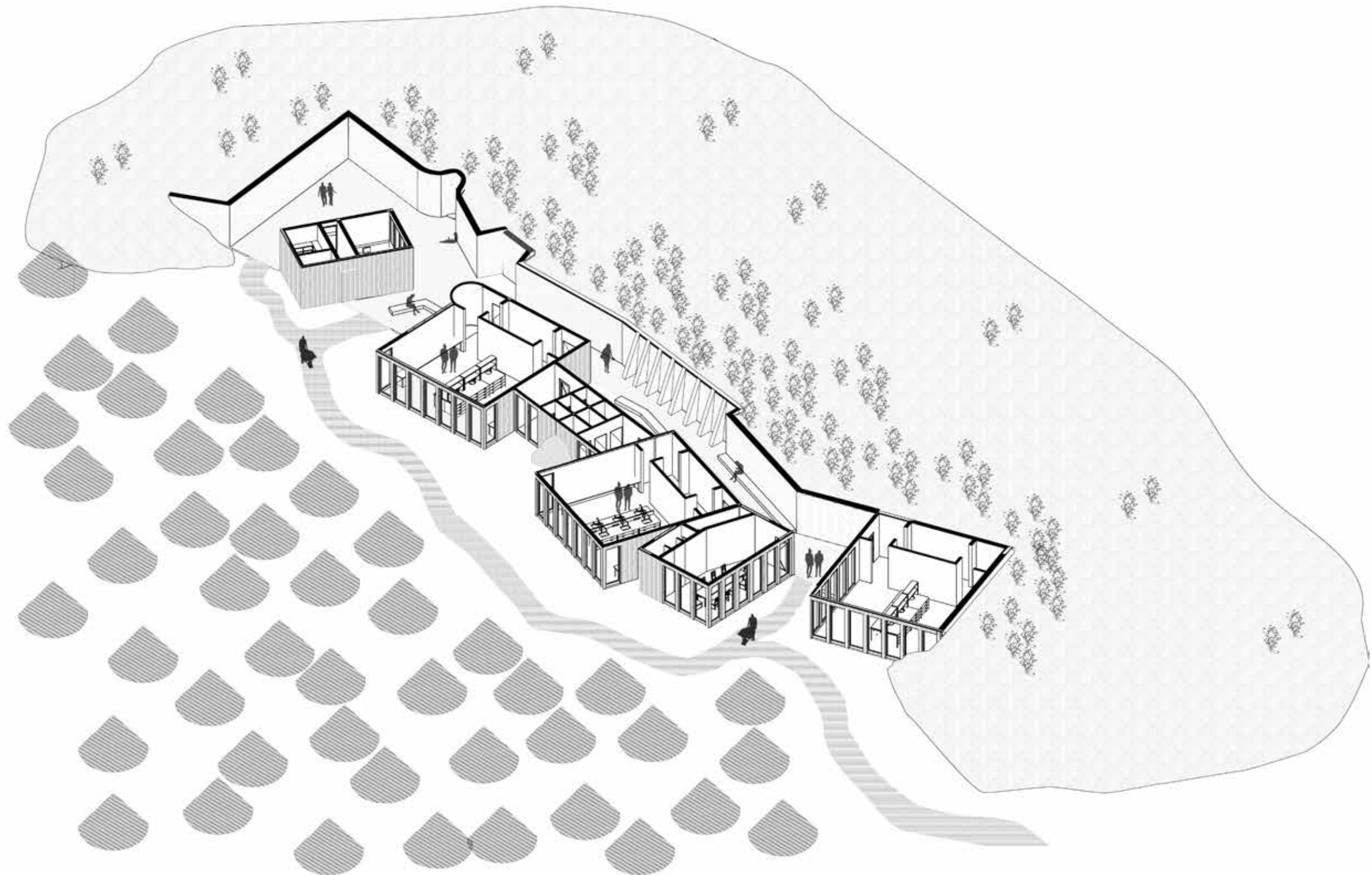

1. Introduction | Exploring Istanbul's soil

2. Ağaçlı | Hinterland in transition

3. Research statement

4. Projection | Remediating the territory

5. Object 1 | Topsoil maintenance centre

6. Object 2 | Water treatment facility

7. Object 3 | Highway rest stop





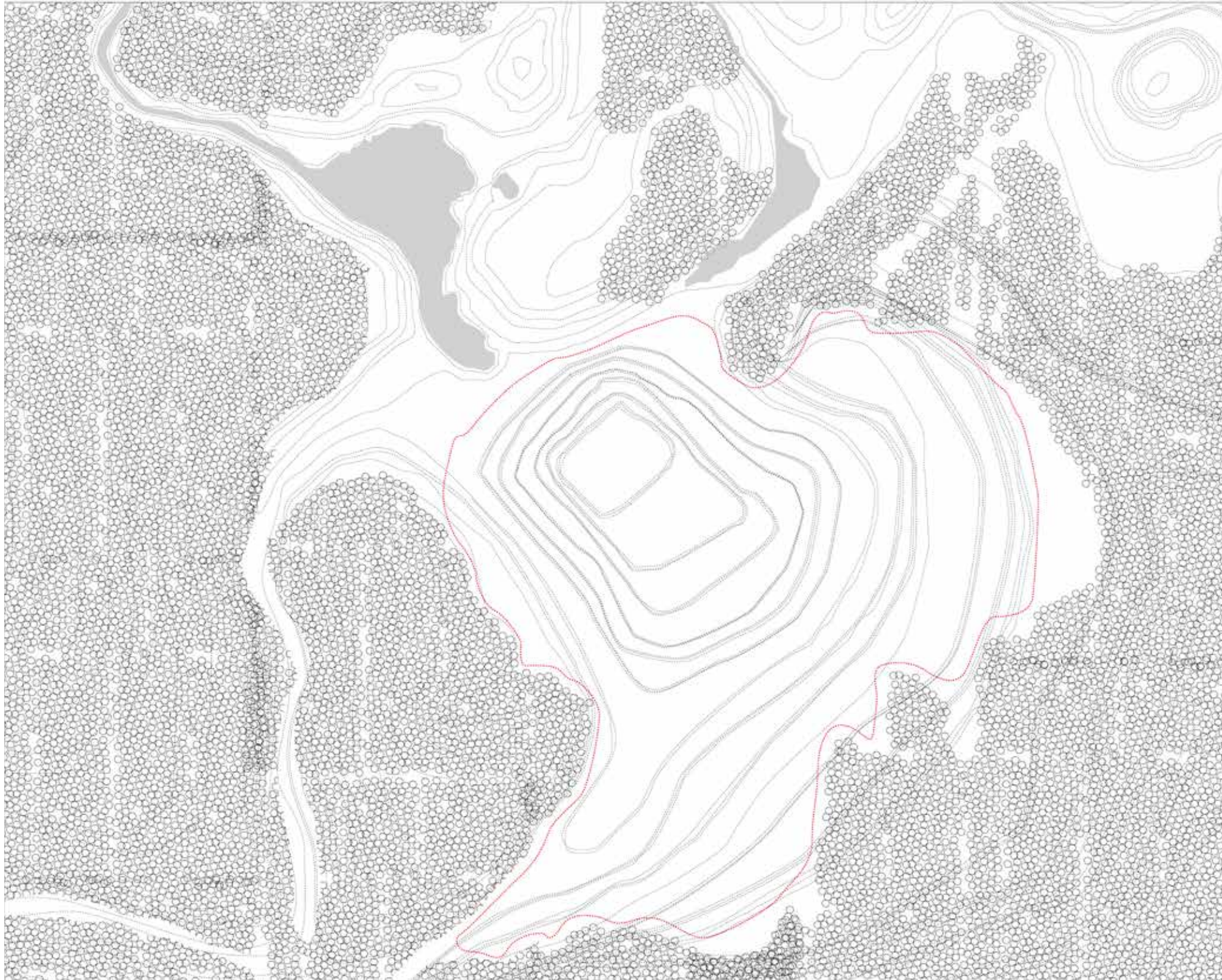

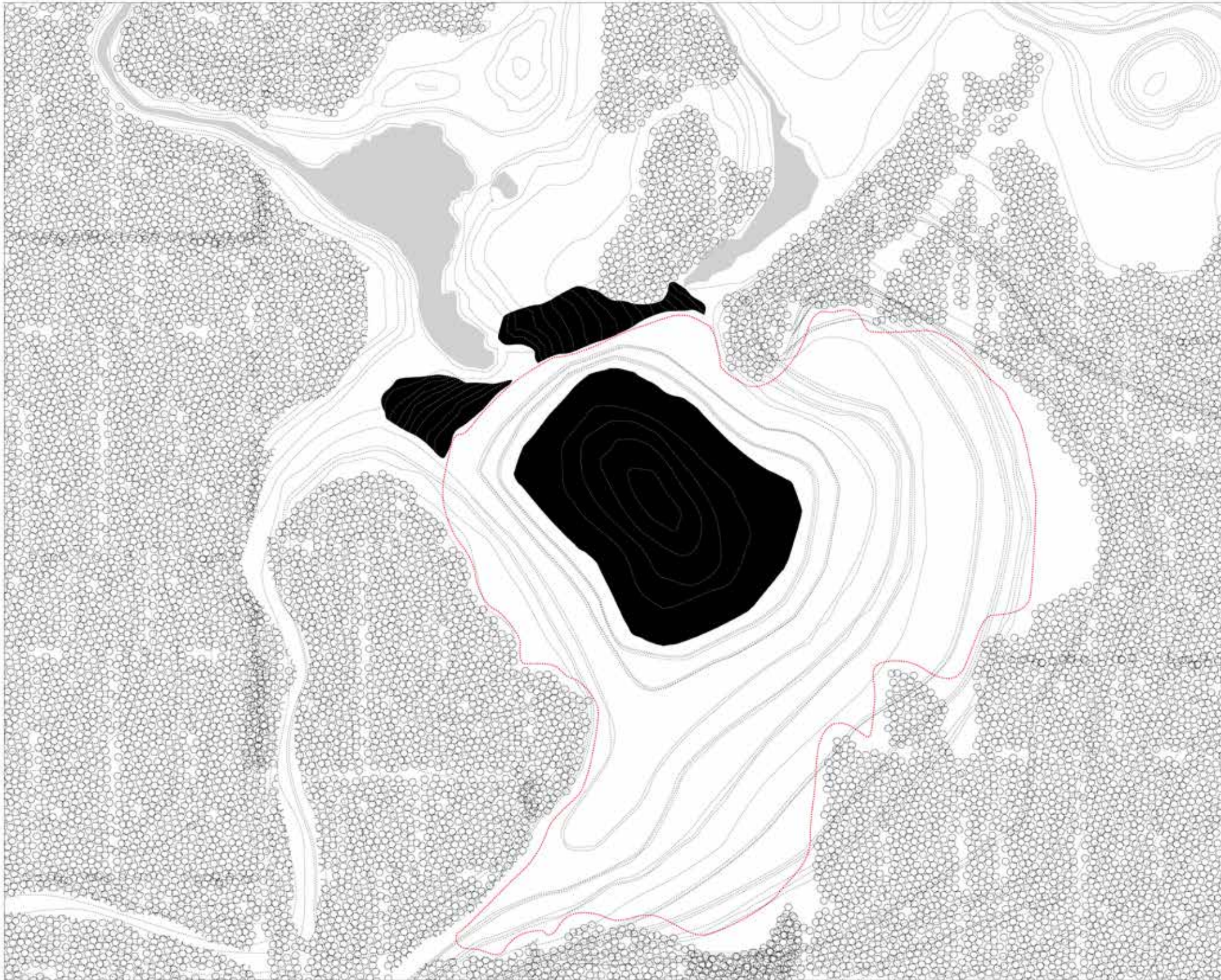





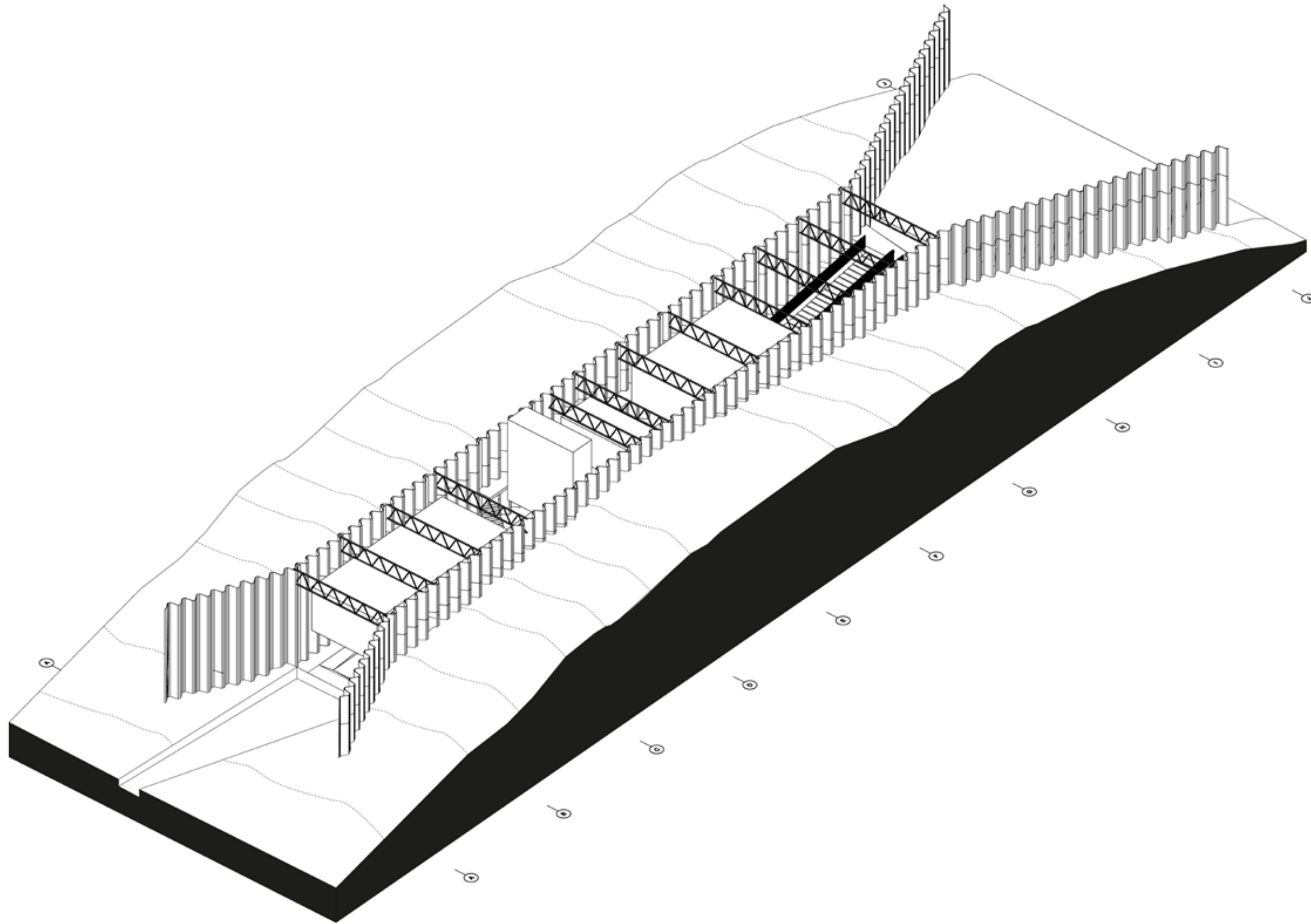

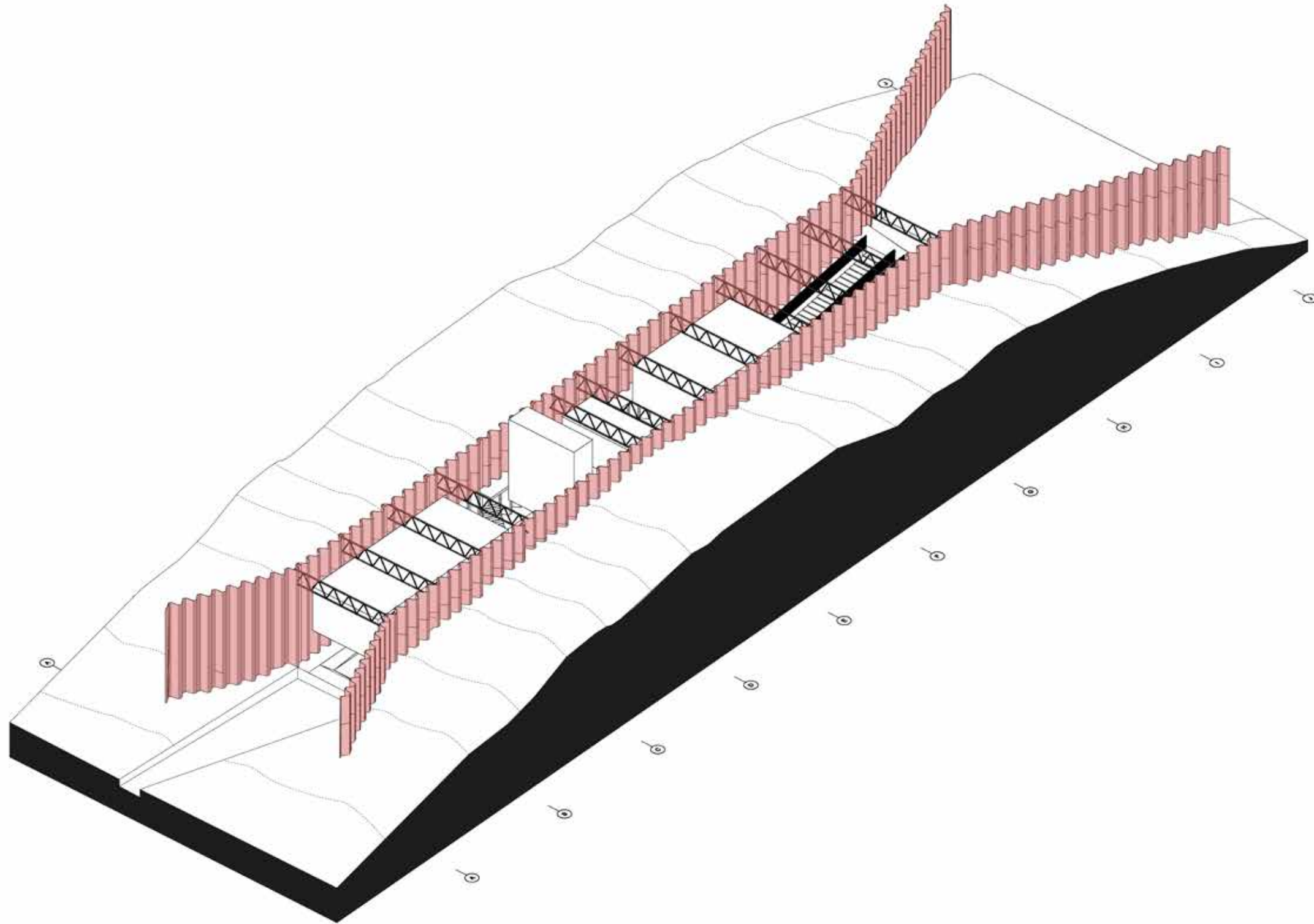

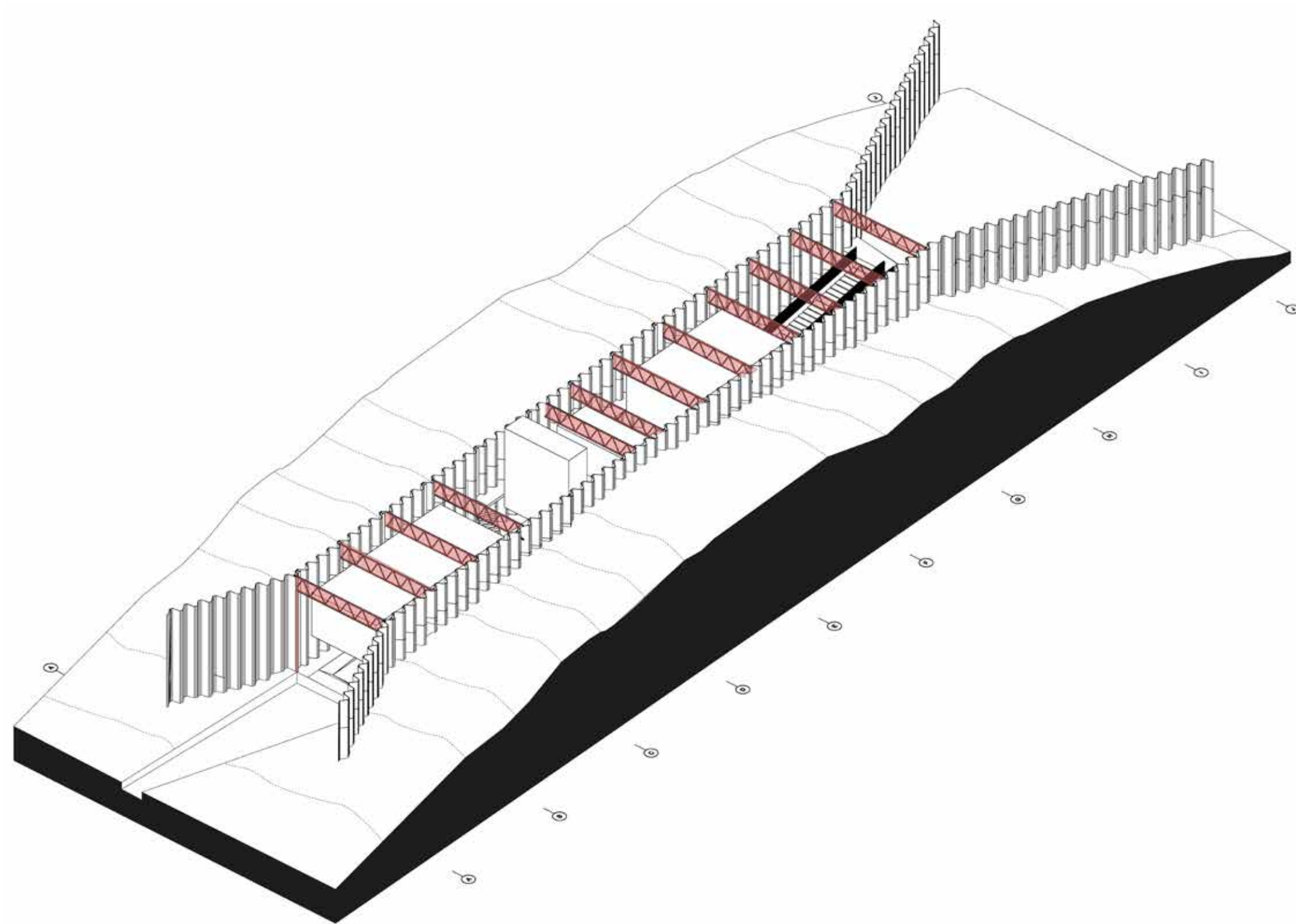

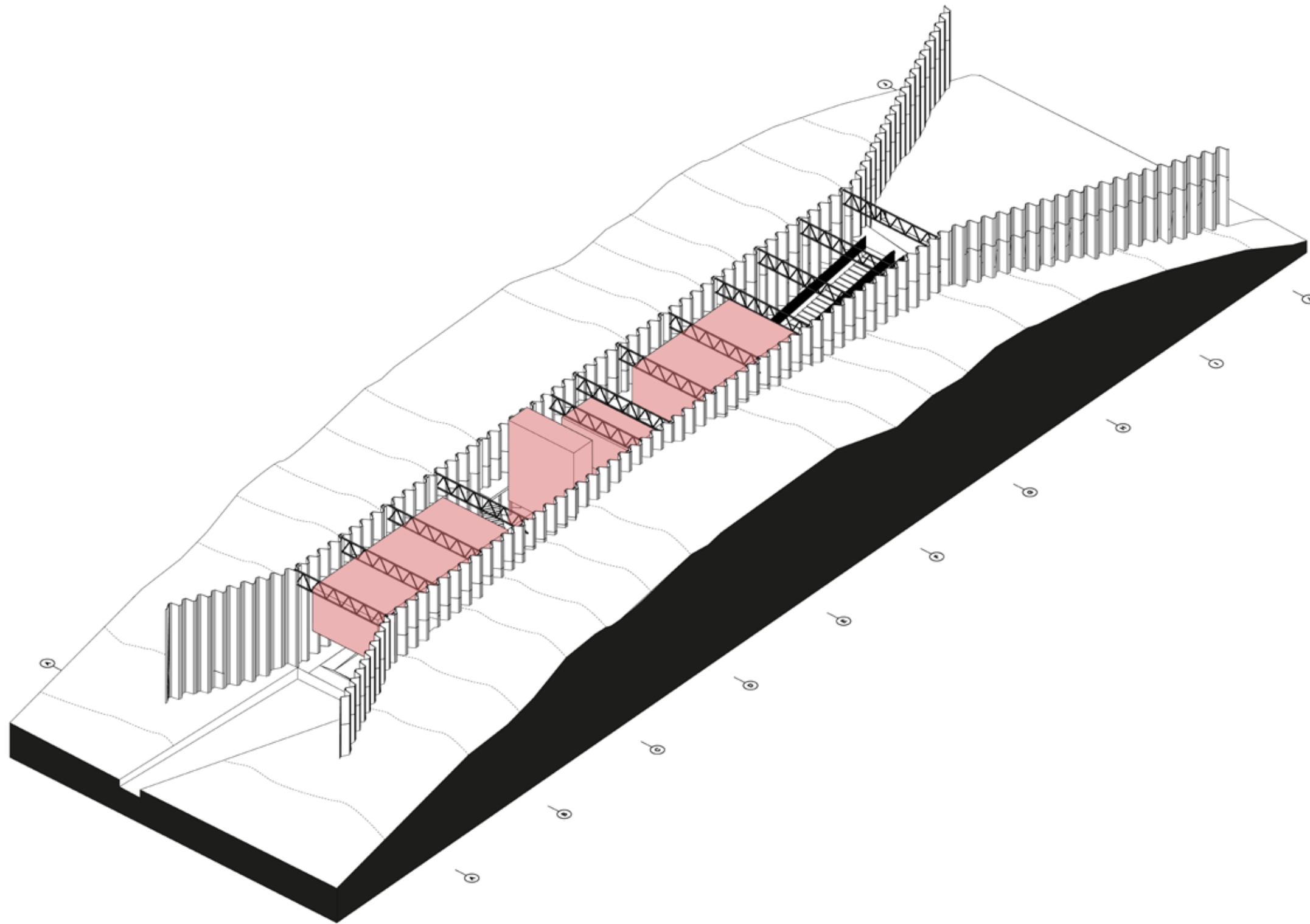

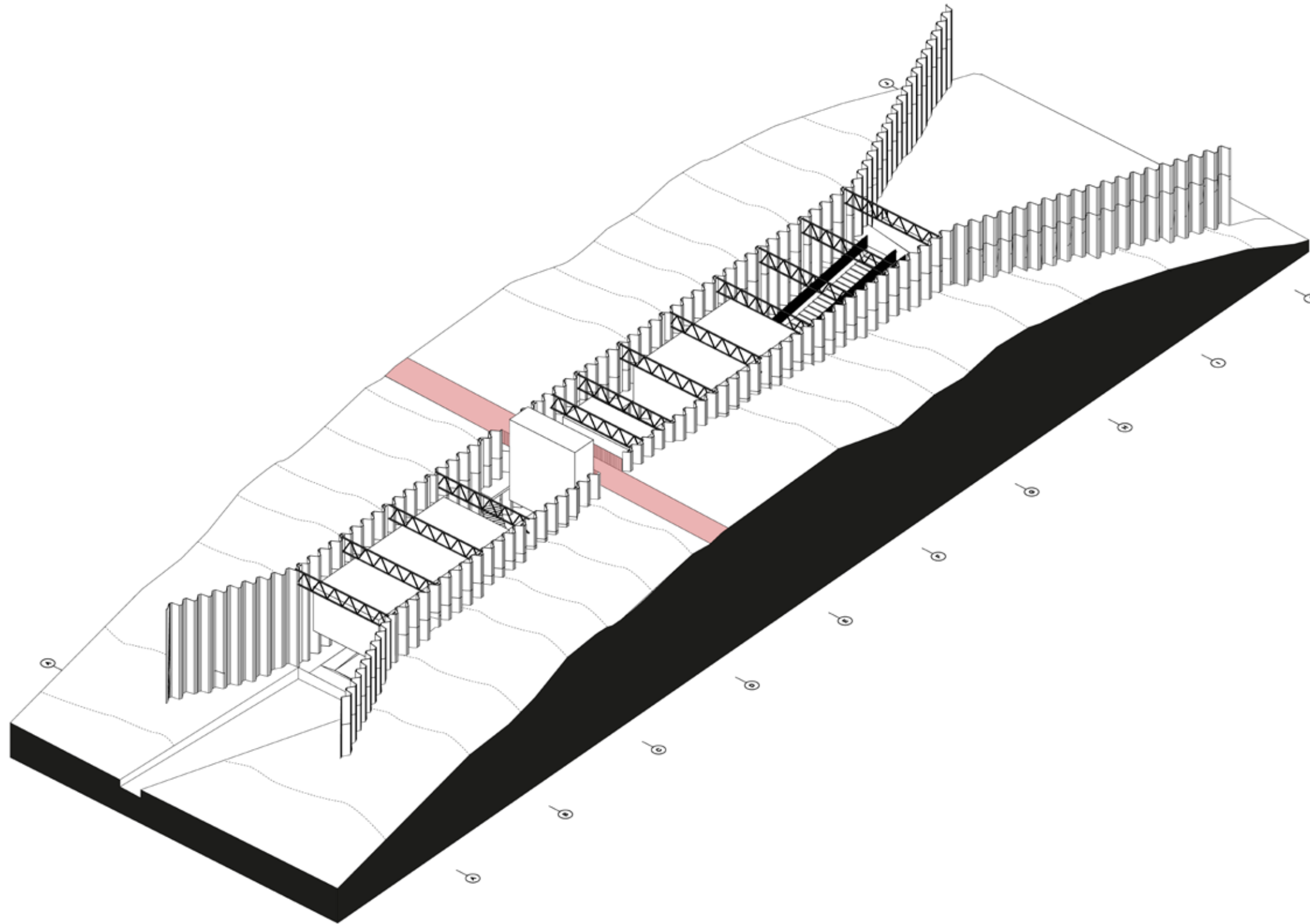

Water treatment facility | Level 0 - Water treatment

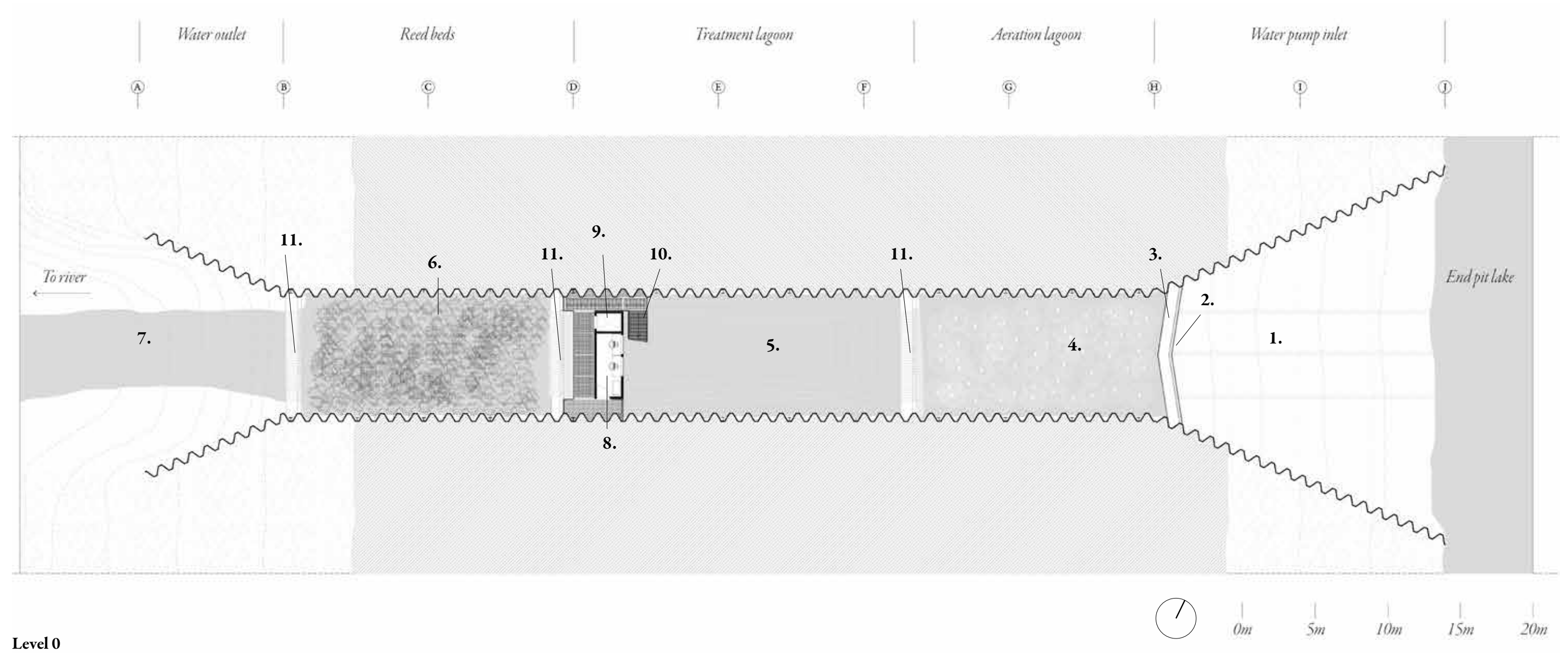

1. Water pumps
2. Inlet
3. Retaining wall
4. Aeration
5. Treatment
6. Reed beds
7. Outlet
8. Control room
9. Lift
10. Stairs
11. Filter

Water treatment facility | Level 1 - Visitor Centre

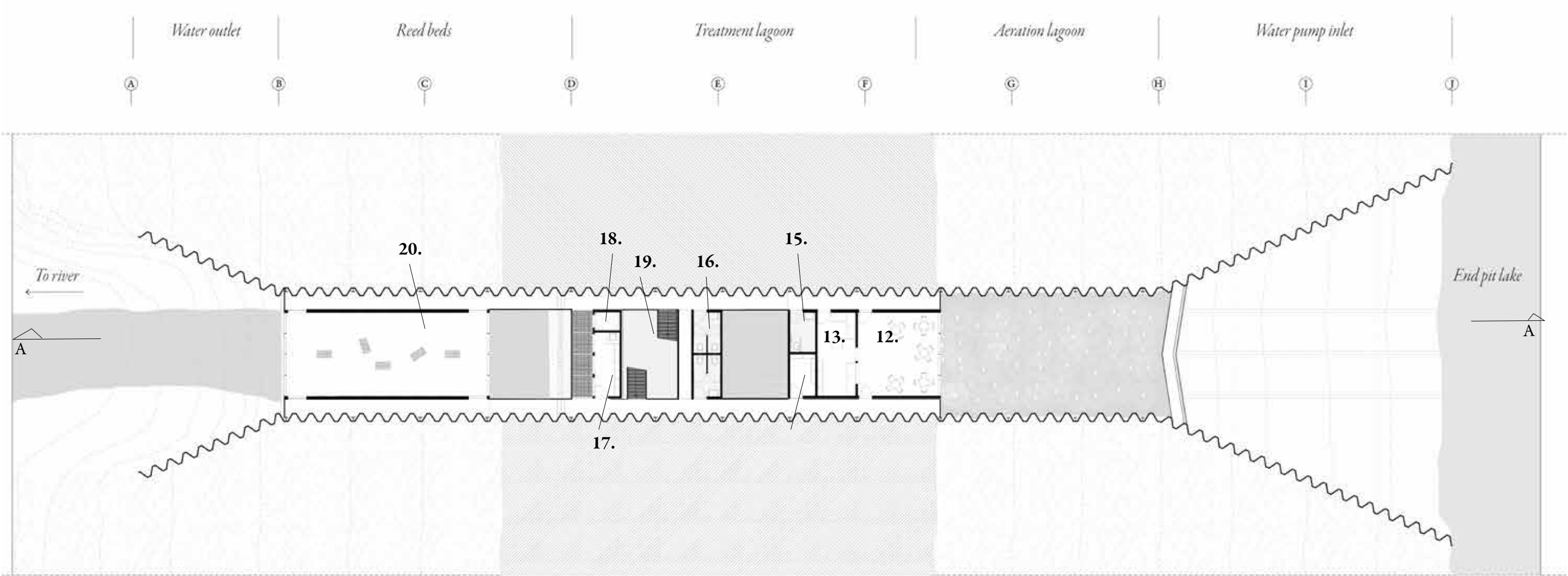

Level 1

- | | |
|---------------------|----------------|
| 12. Cafe | 18. Lift |
| 13. Kitchen | 19. Stairs |
| 14. Storage | 20. Exhibition |
| 15. Disabled toilet | |
| 16. Toilet | |
| 17. Shop | |

Water treatment facility | Level 2 - Entrance

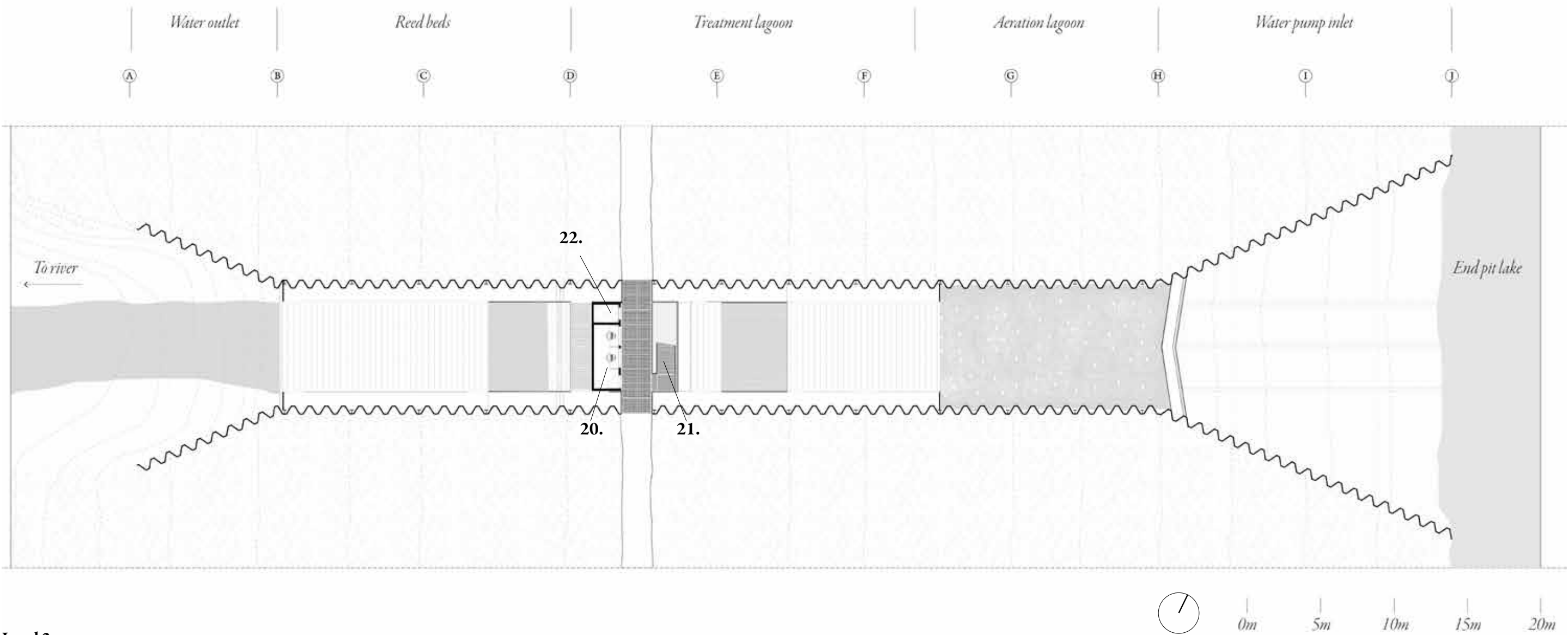

Level 2

- 20.Reception
- 21. Stairs
- 22. Lift

Water treatment facility | Section

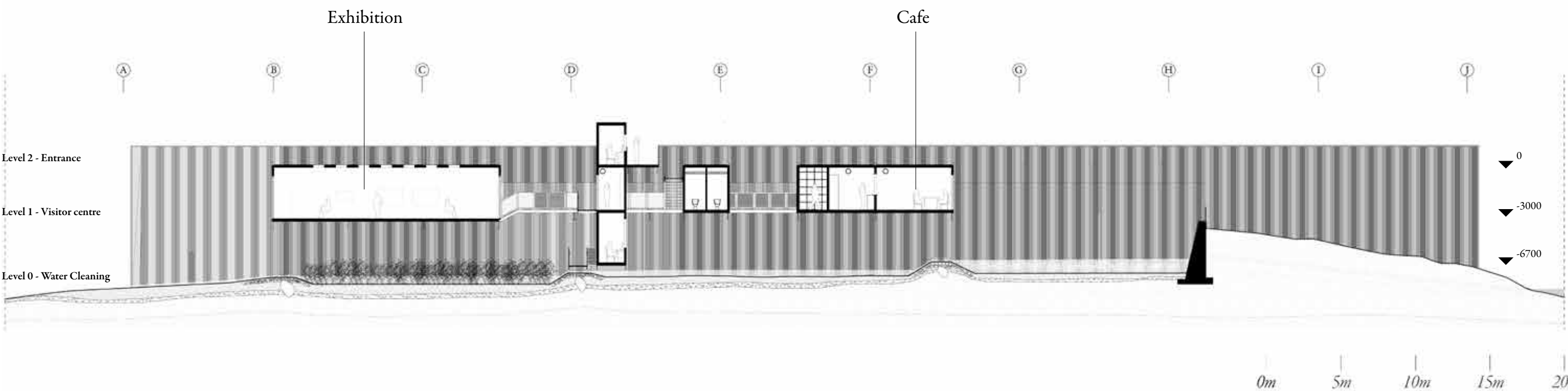

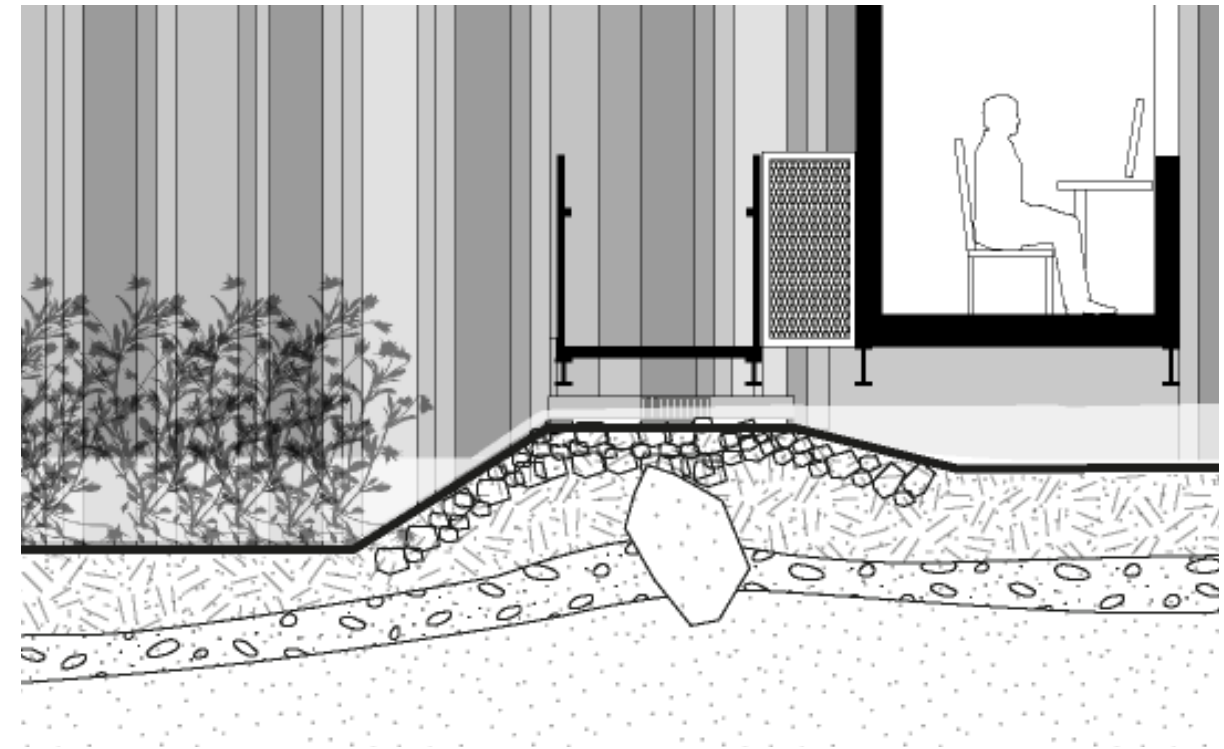
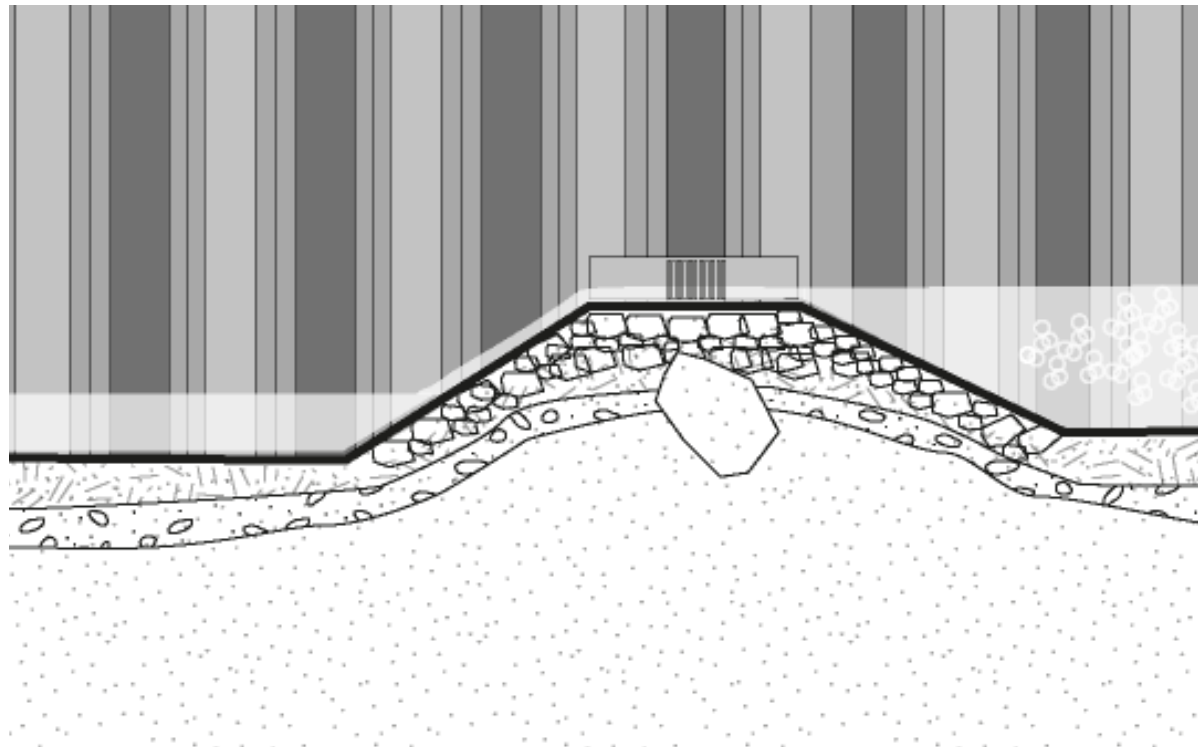

Water treatment facility | Elevation

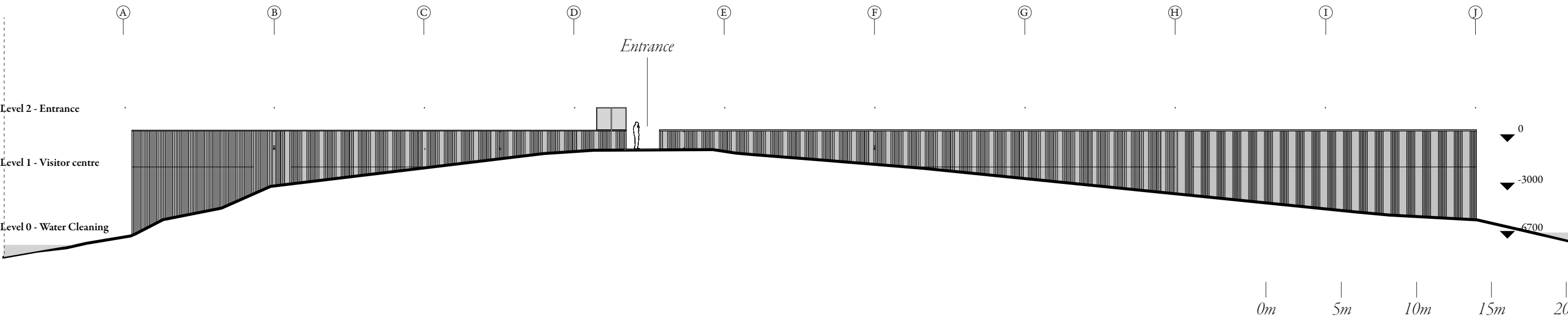

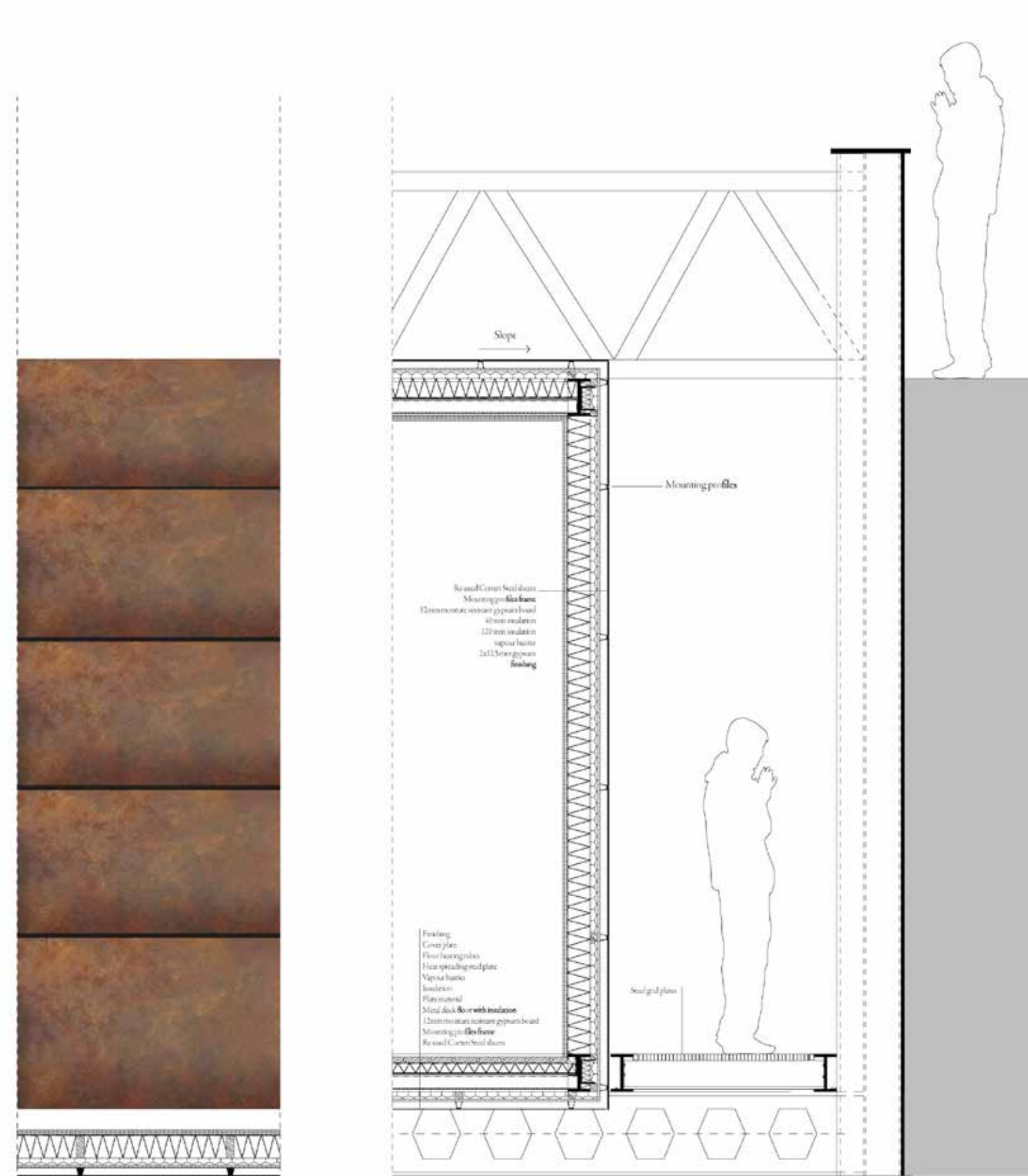



1. Introduction | Exploring Istanbul's soil

2. Ağaçlı | Hinterland in transition

3. Research statement

4. Projection | Remediating the territory

5. Object 1 | Topsoil maintenance centre

6. Object 2 | Water treatment facility

7. Object 3 | Highway rest stop

Highway rest stop | Panorama of different ecologies

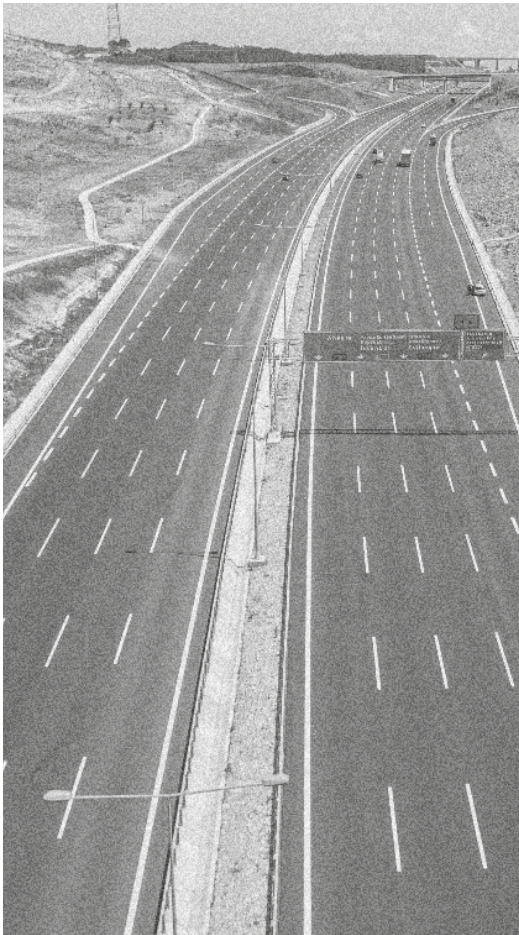

Highway



Airport



Mine



Black Sea coast



Belgrade Forest

Highway rest stop | Panorama of different ecologies

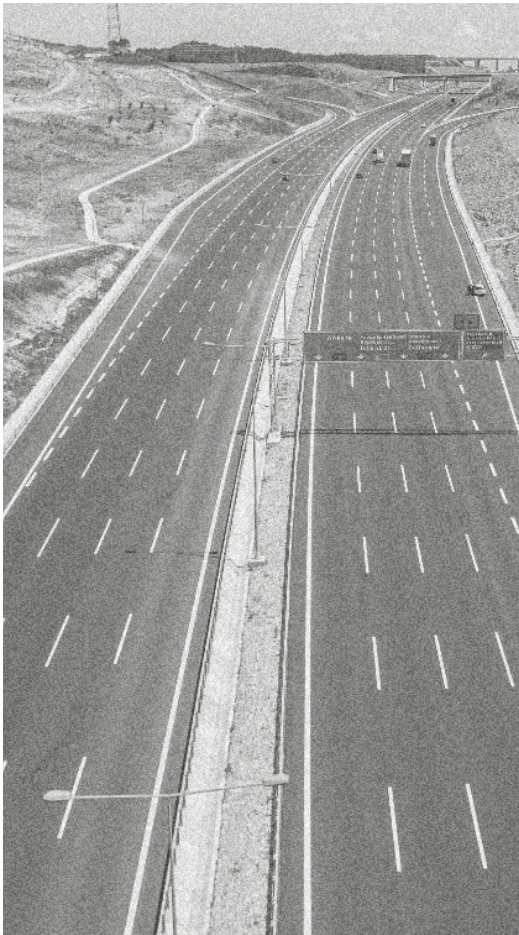

Highway



Airport



Mine



Black Sea coast



Belgrade Forest

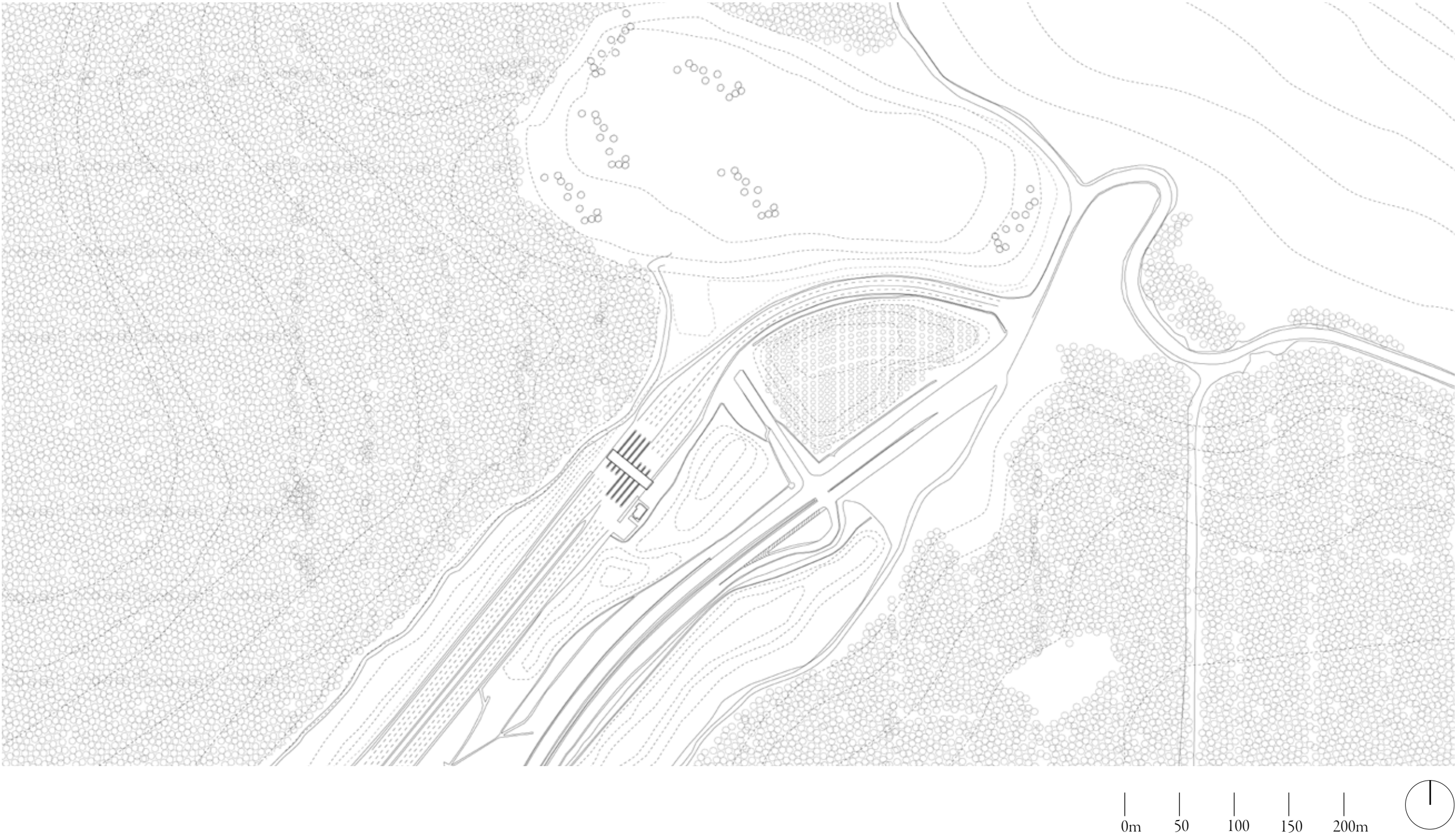

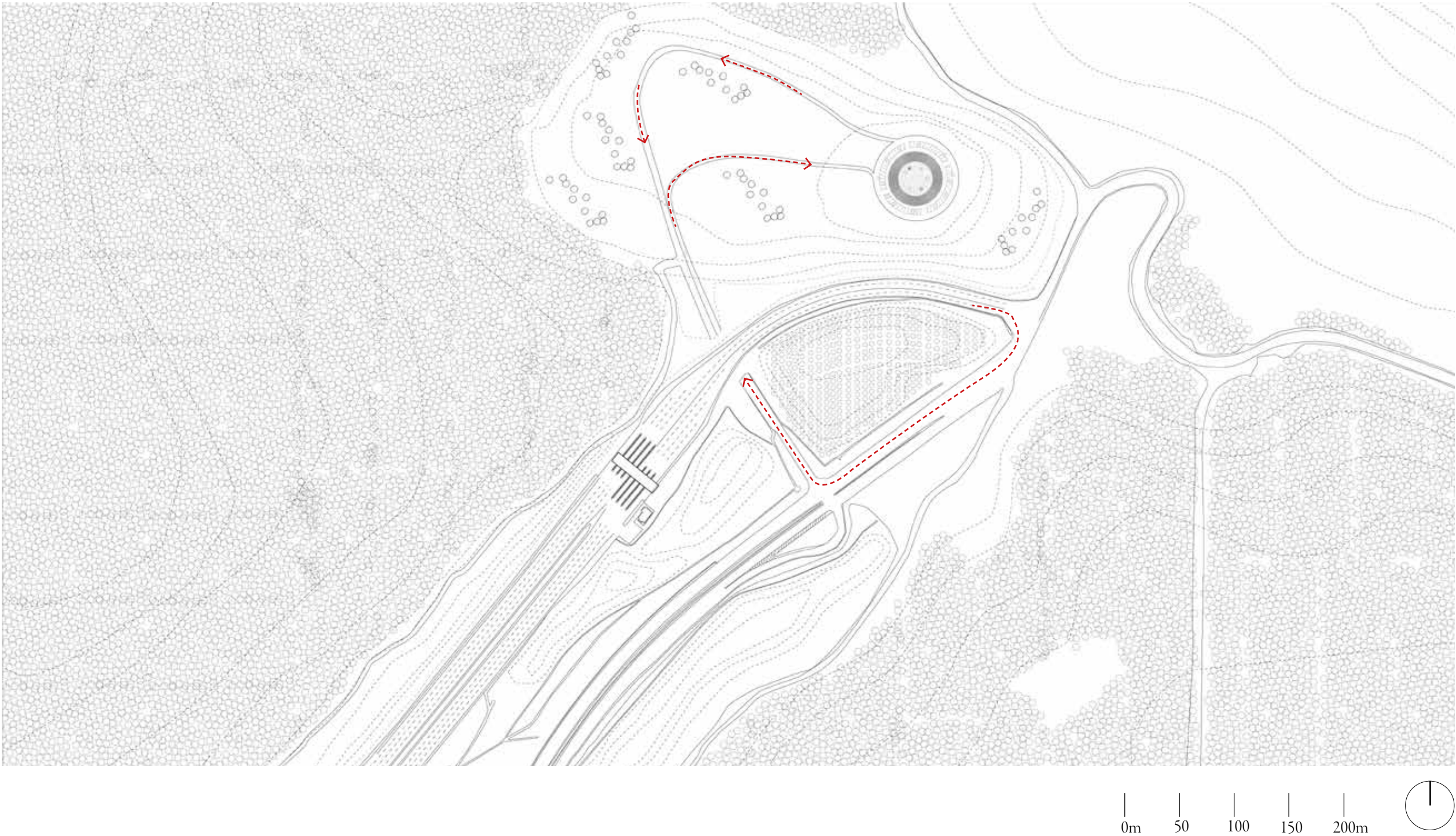

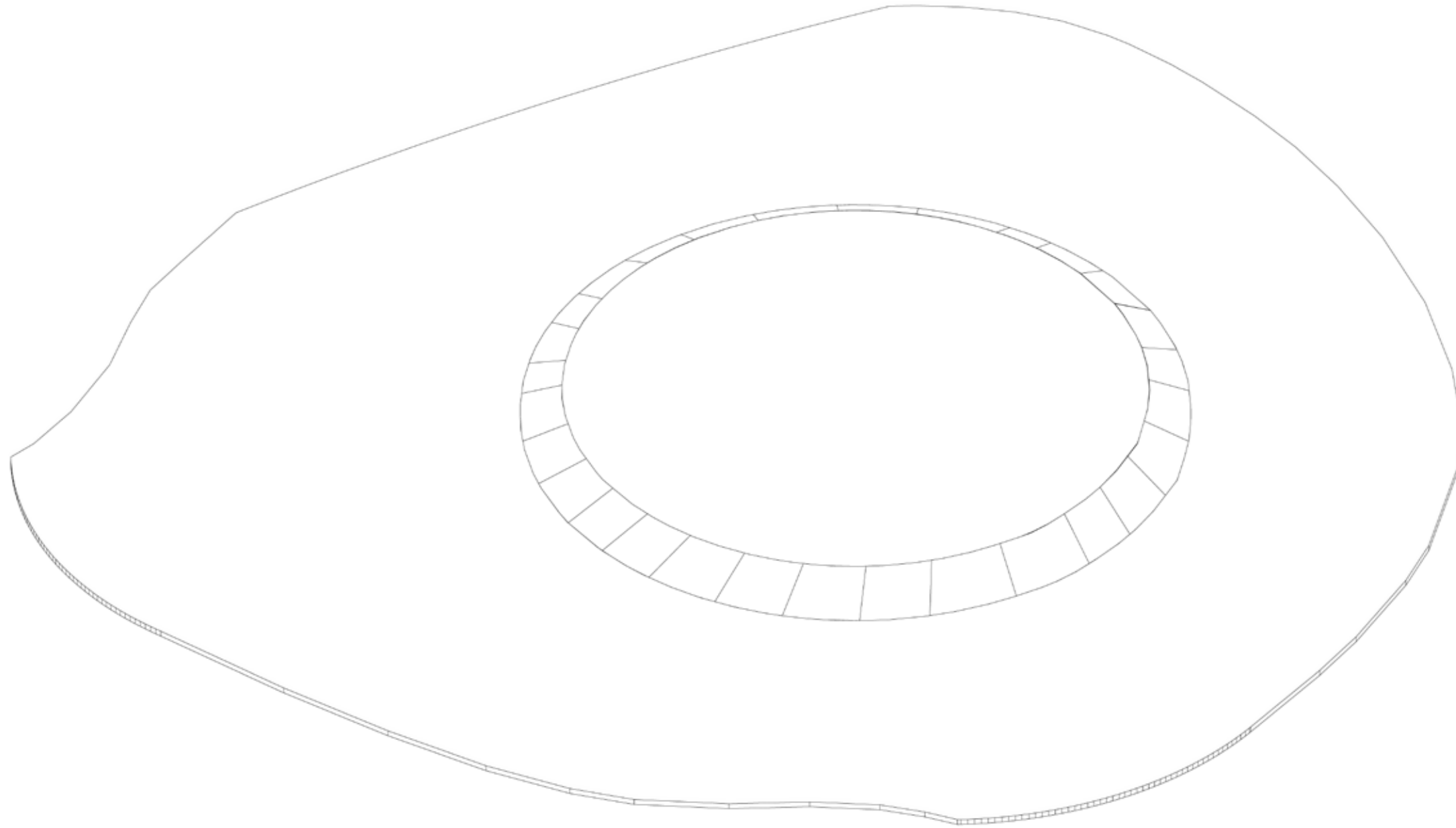

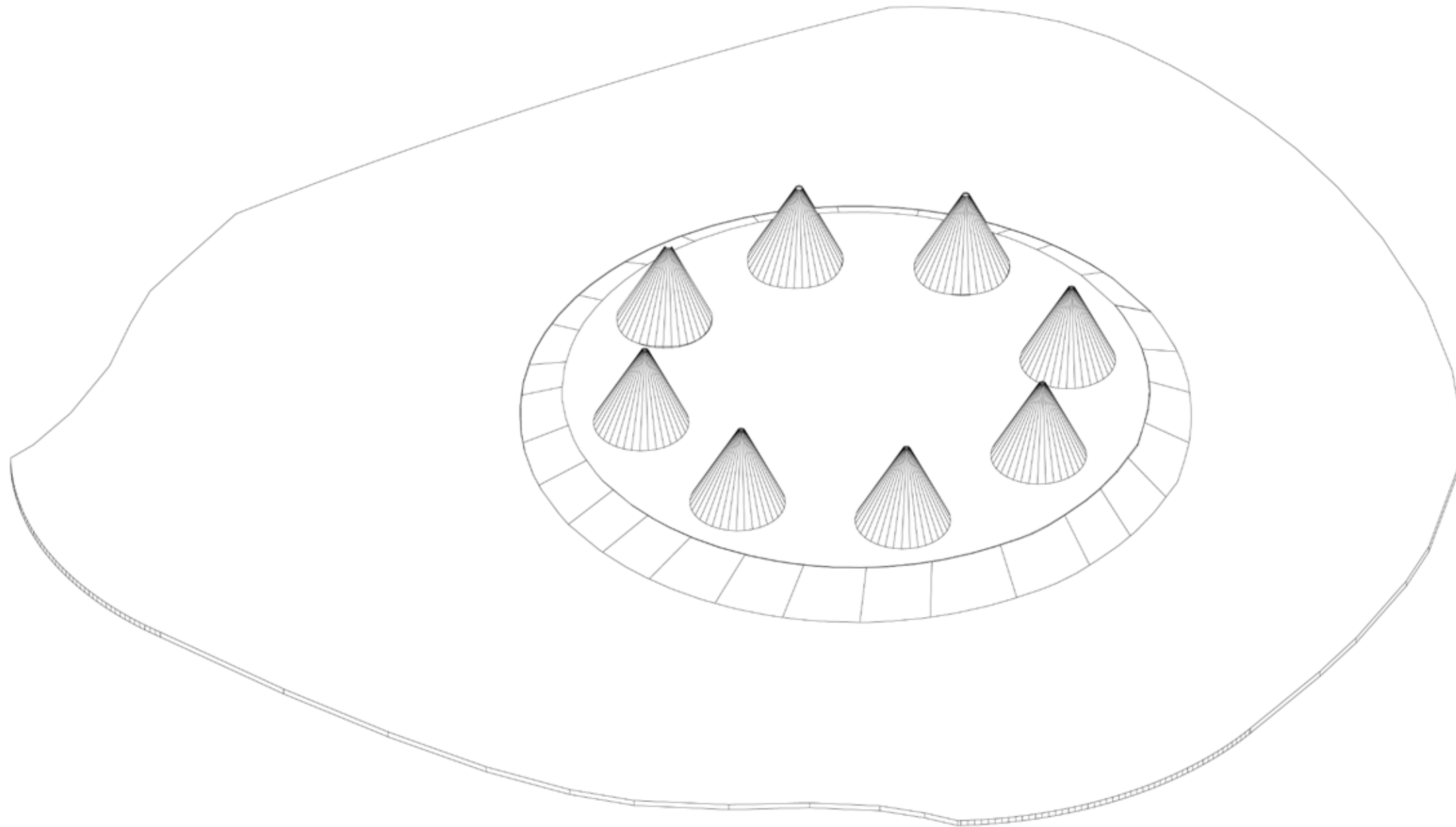

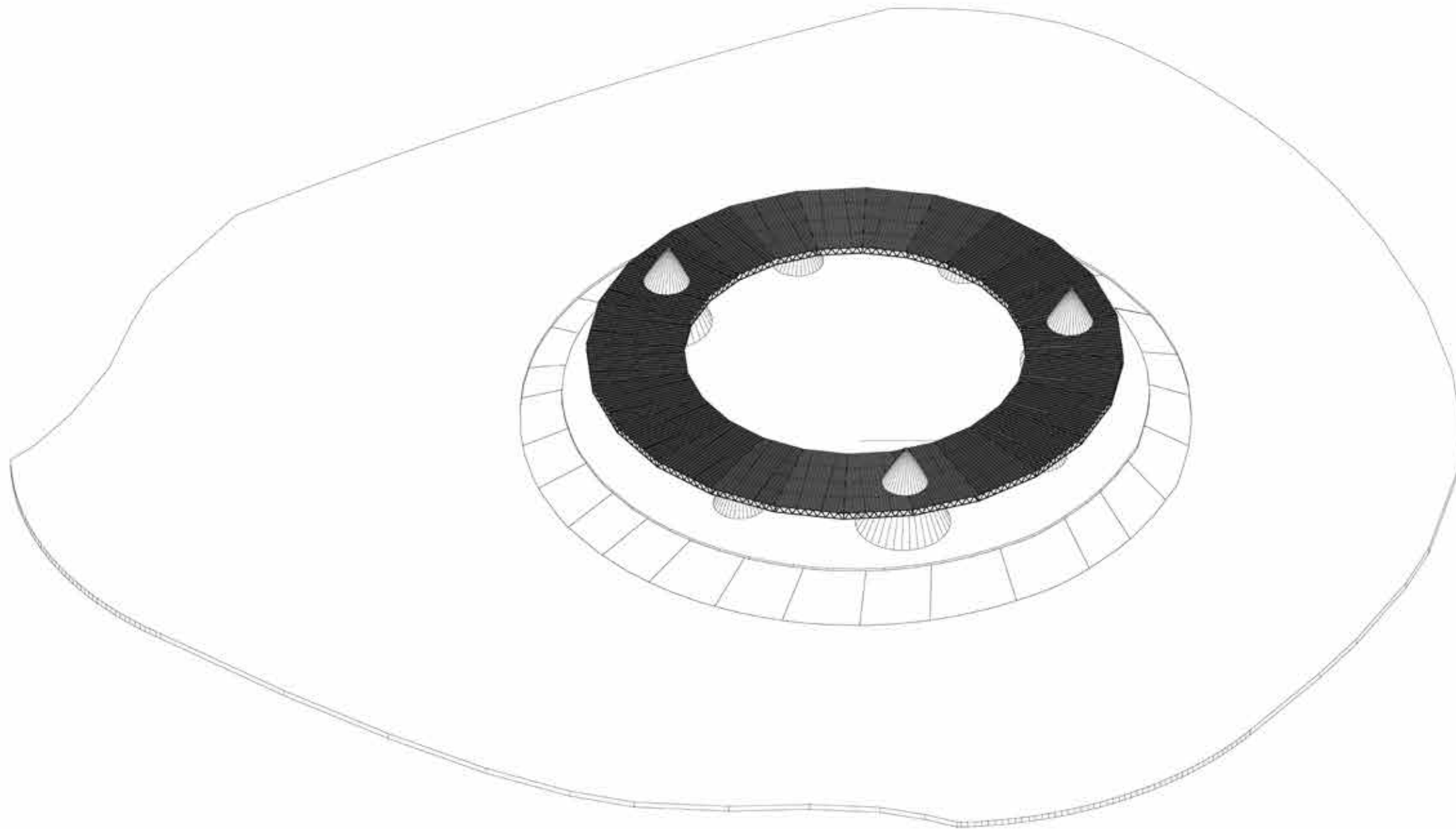

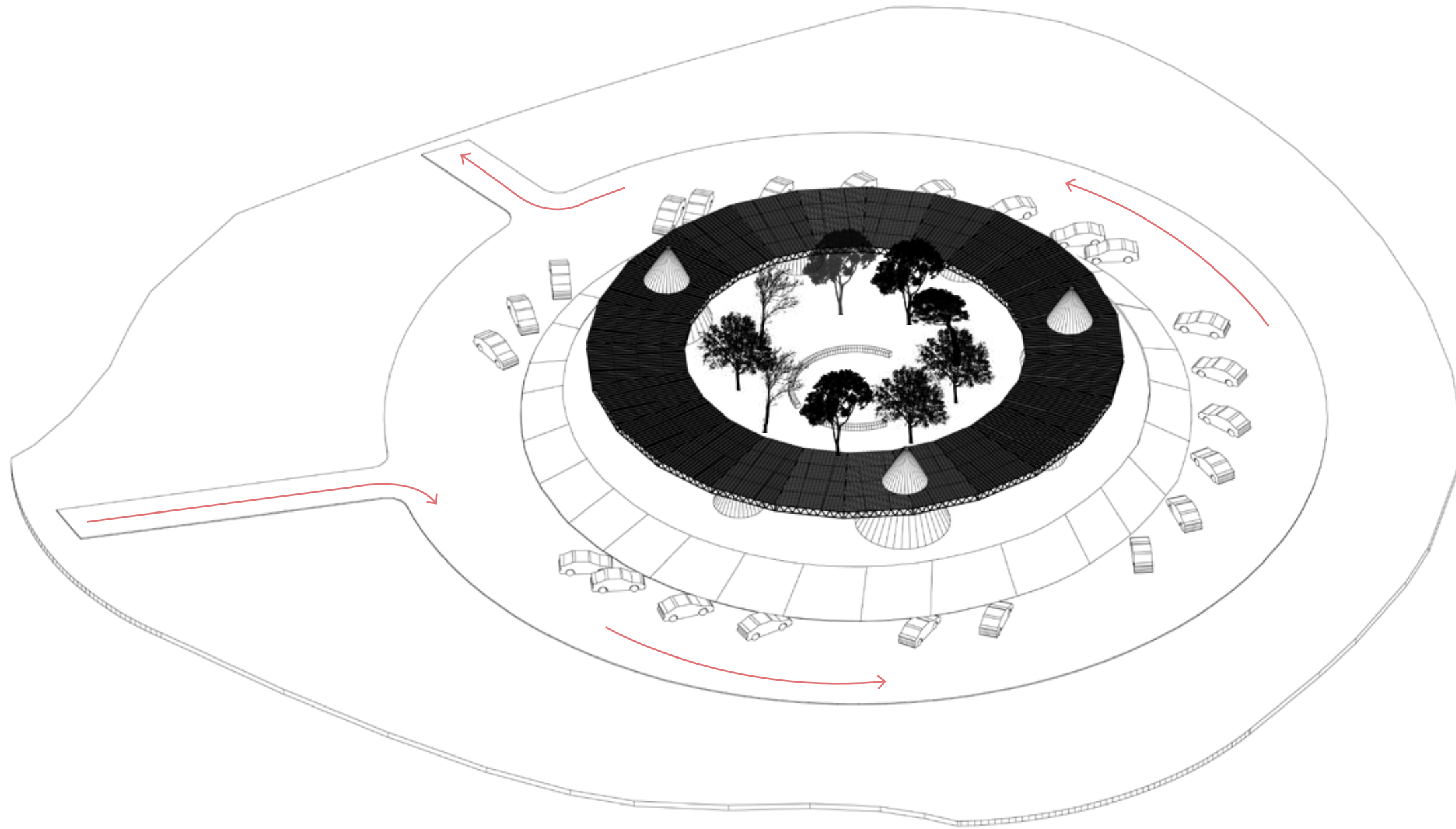

Highway rest stop | Plan

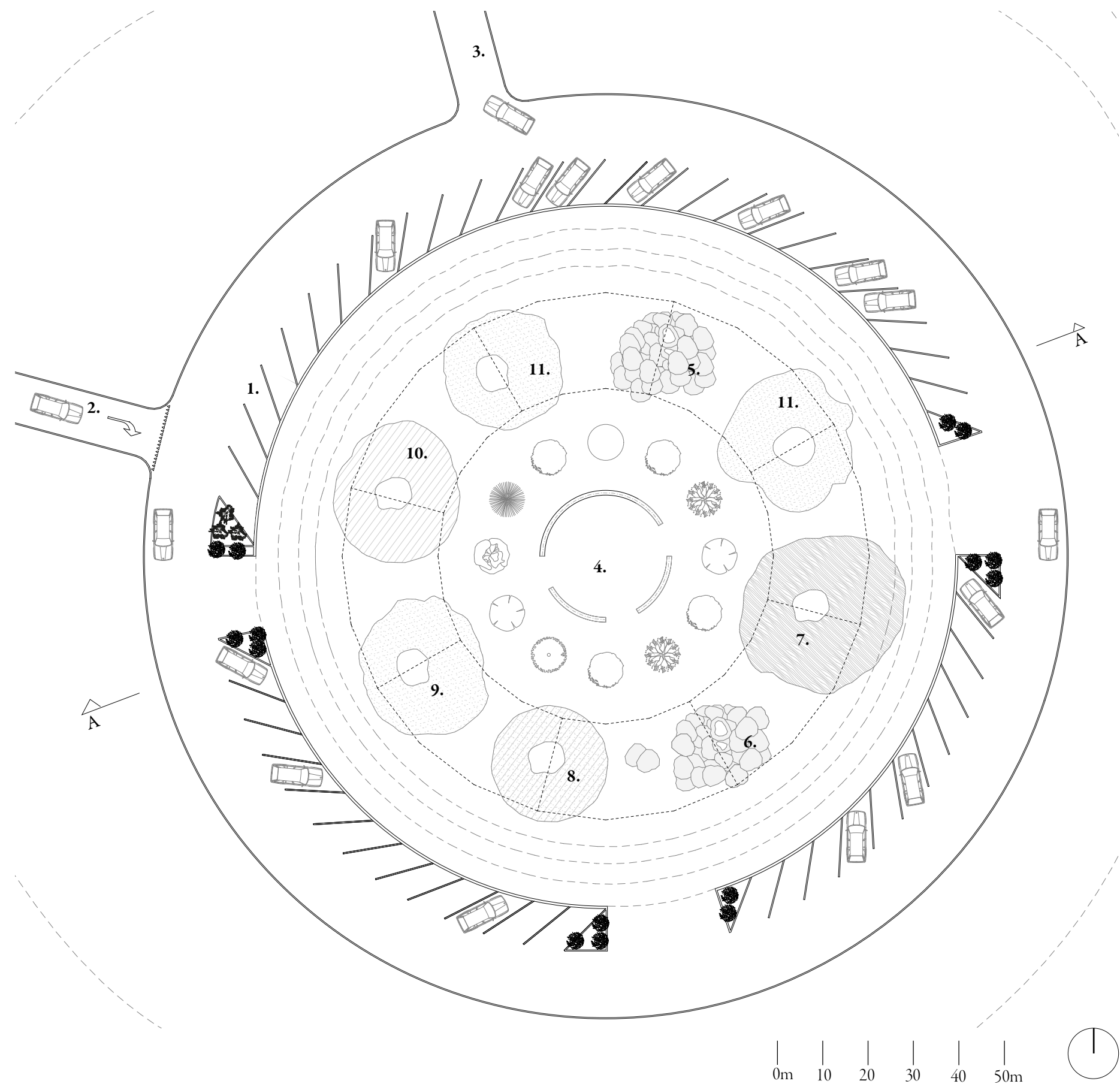

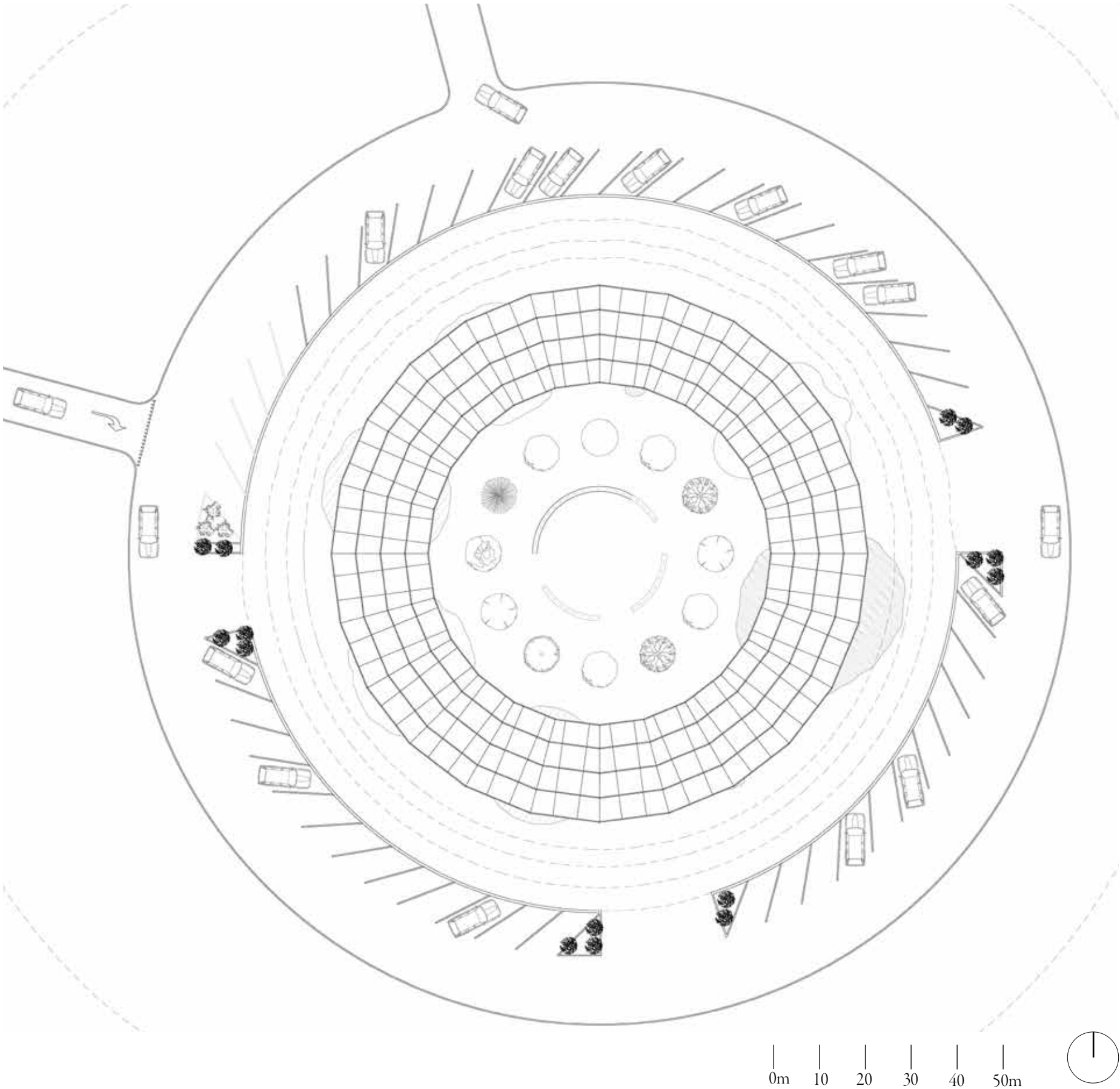

- Legend**
- 1. Parking
 - 2. Entrance road
 - 3. Exit road
 - 4. Seating
- Soil columns*
- 5. Sandstone
 - 6. Crushed concrete
 - 7. Sand-silt mixture
 - 8. Chippings
 - 9. Clayey sand
 - 10.Gravel
 - 11. Gravel sand

Highway rest stop | Section

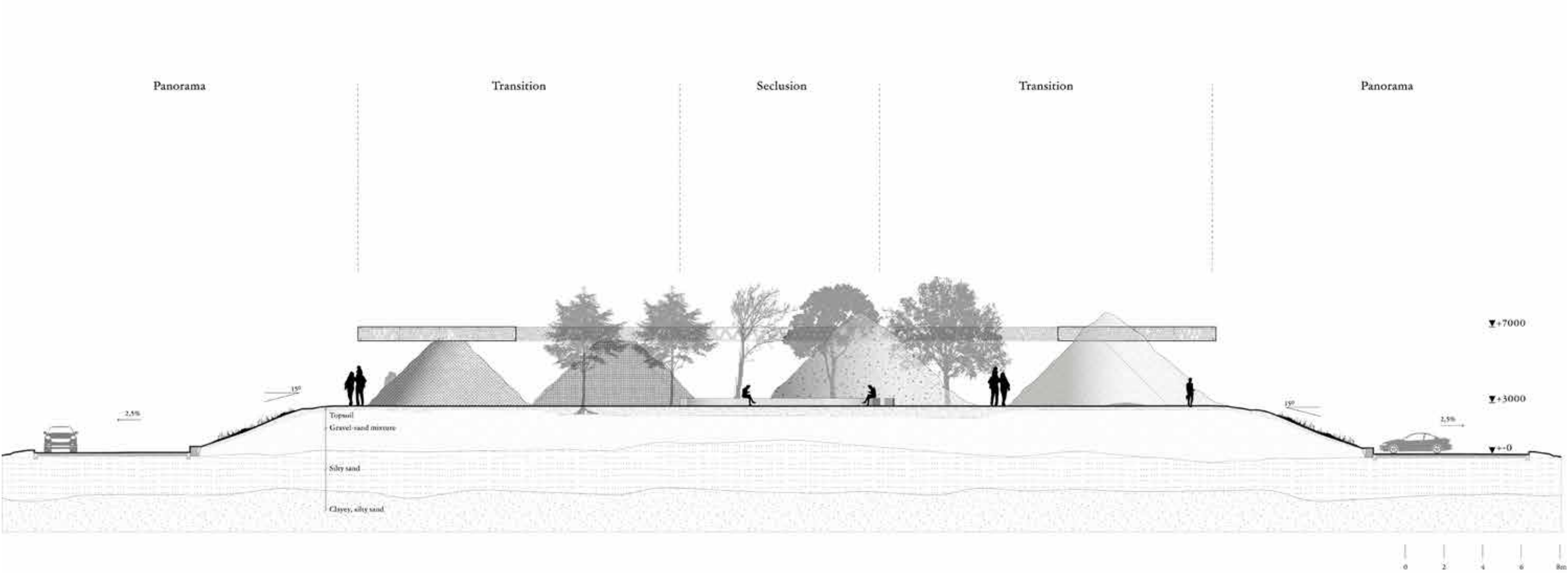

Highway rest stop | Panorama

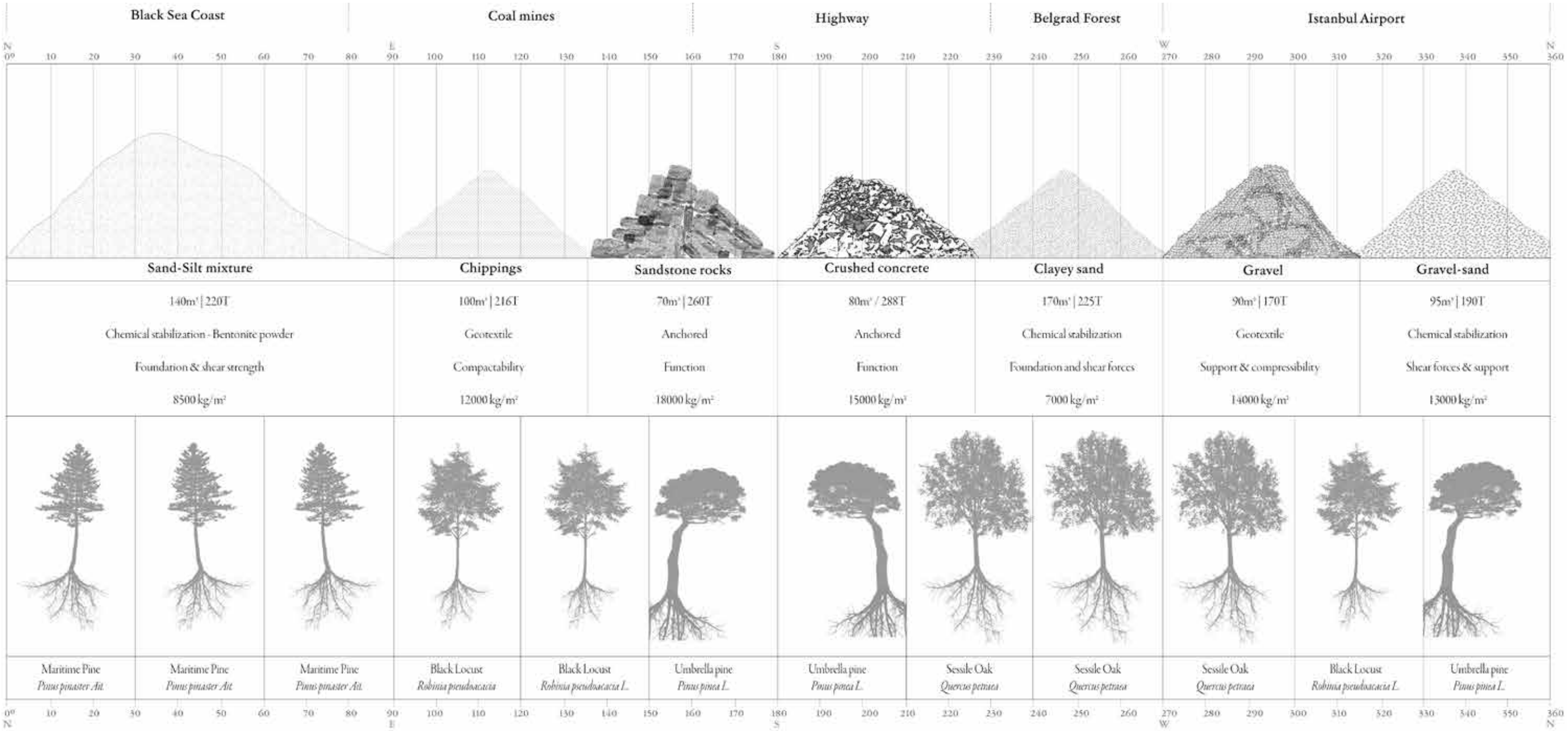

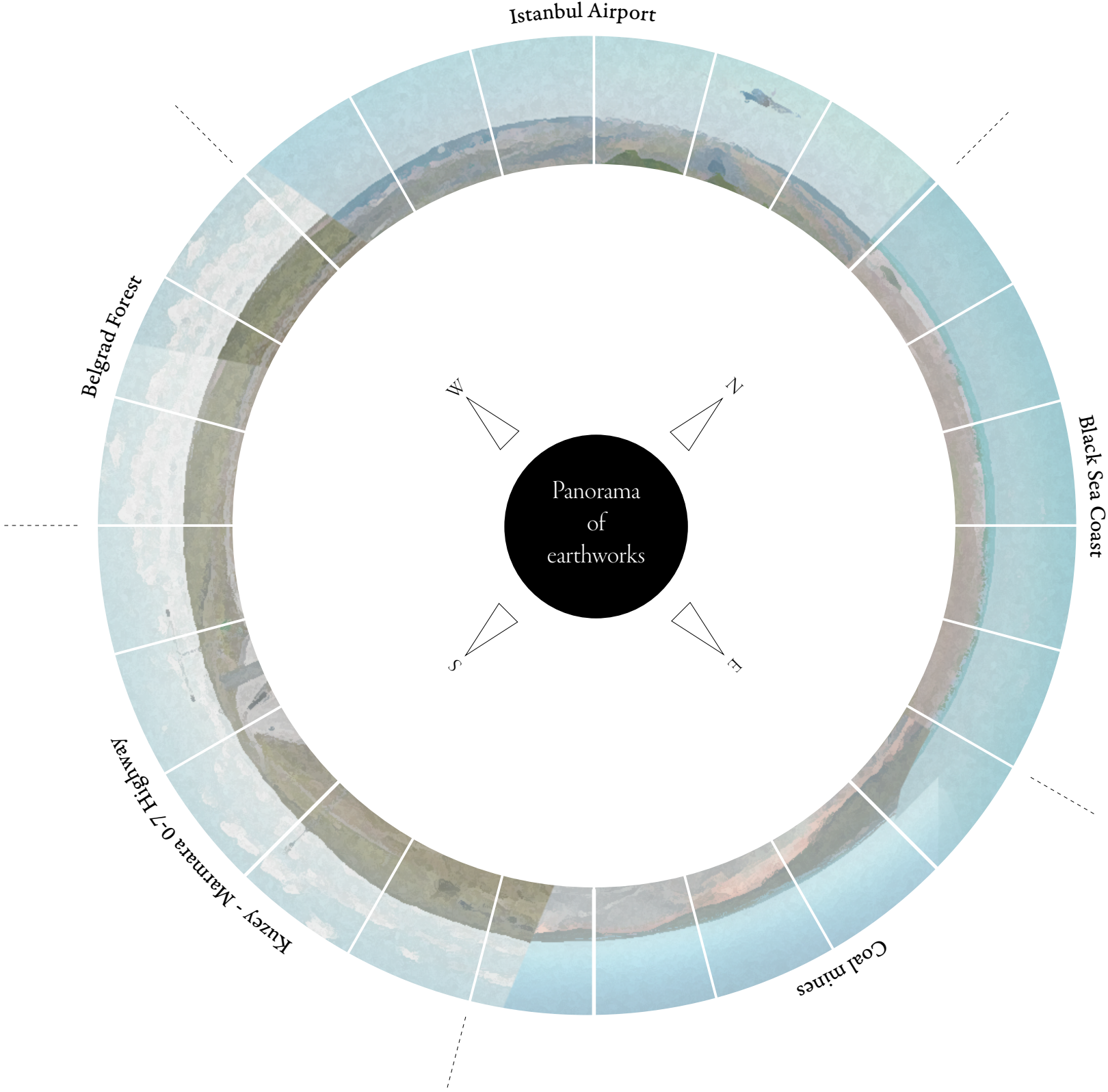

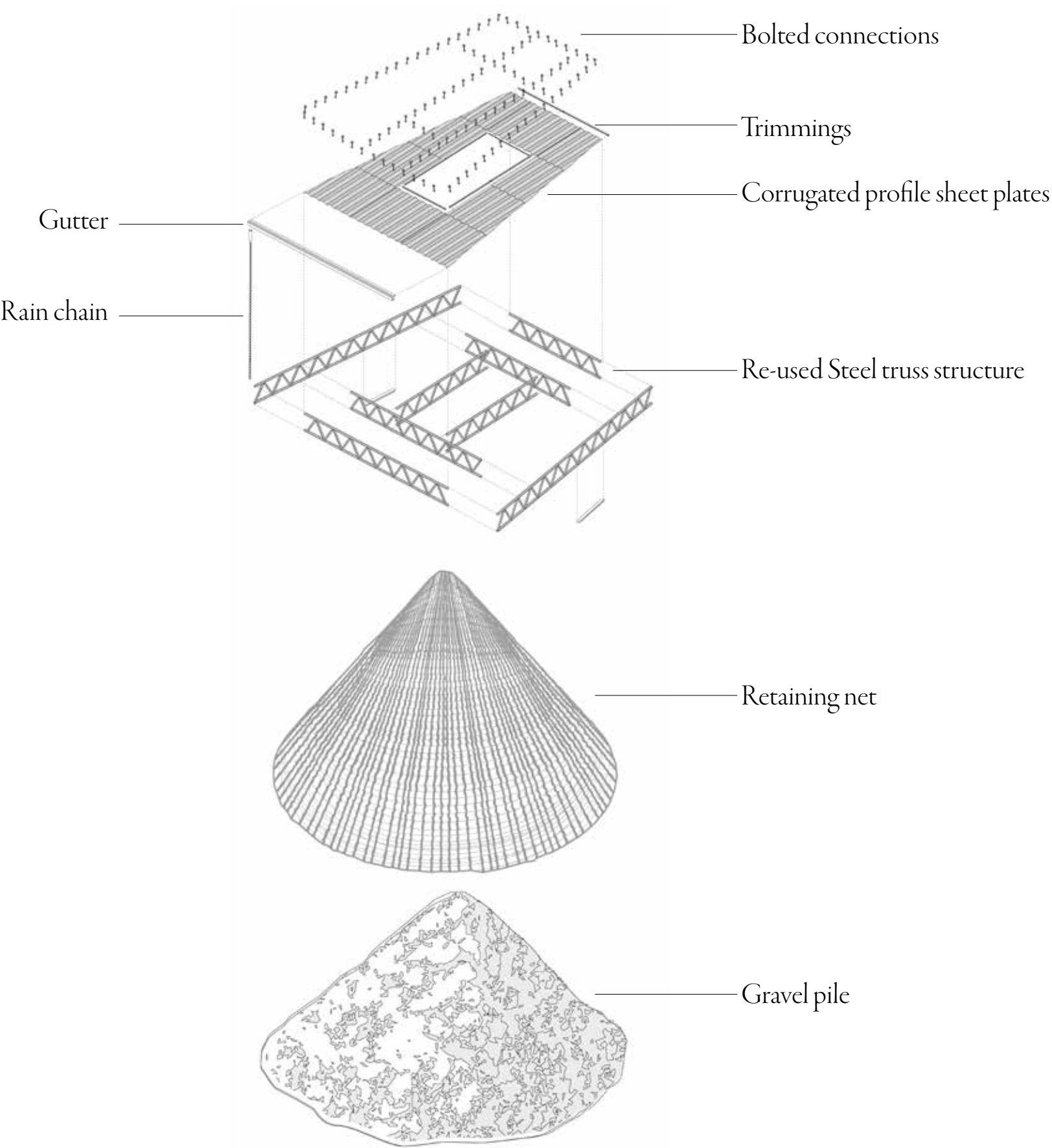

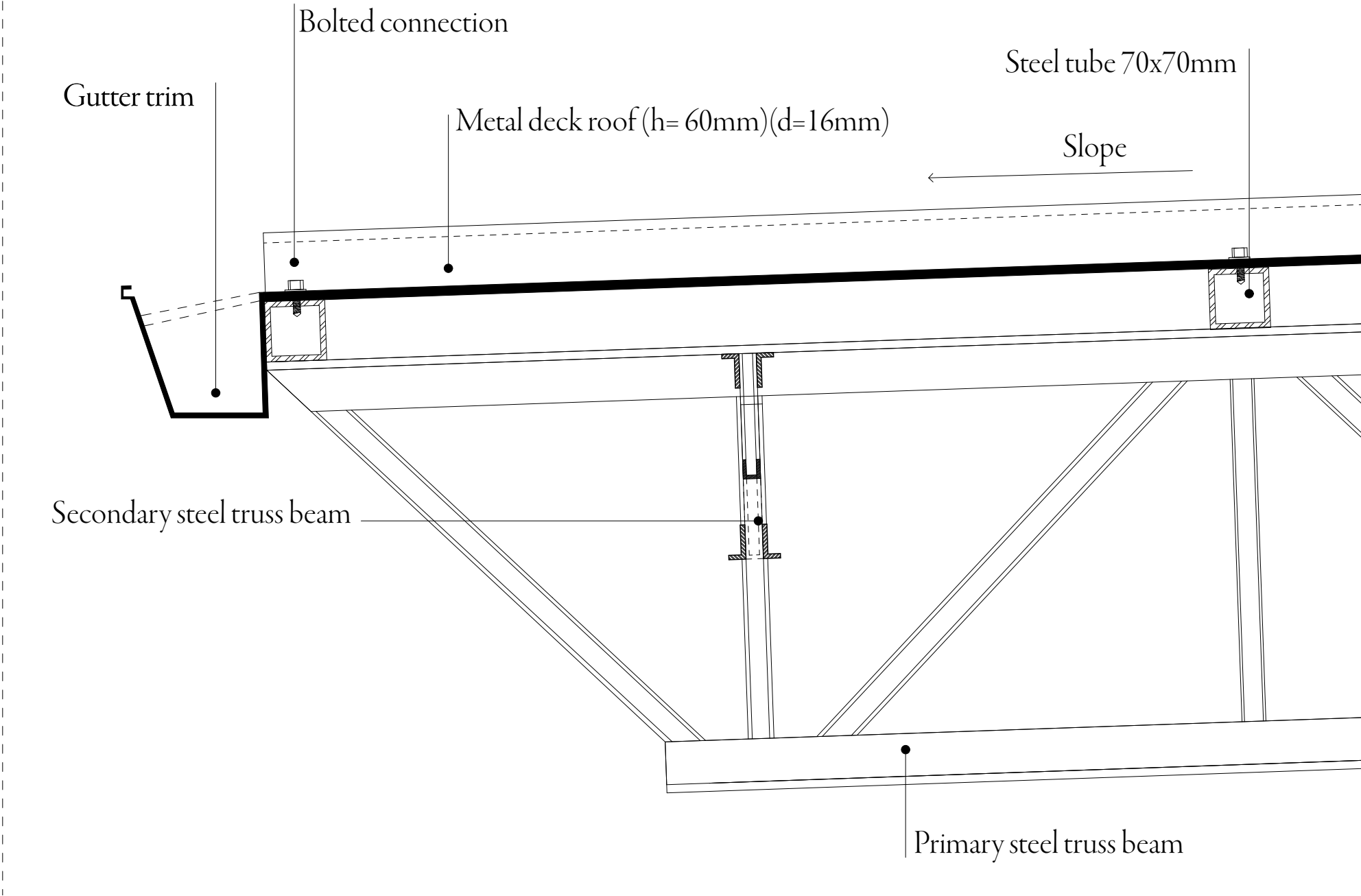



Highway rest stop | Panorama



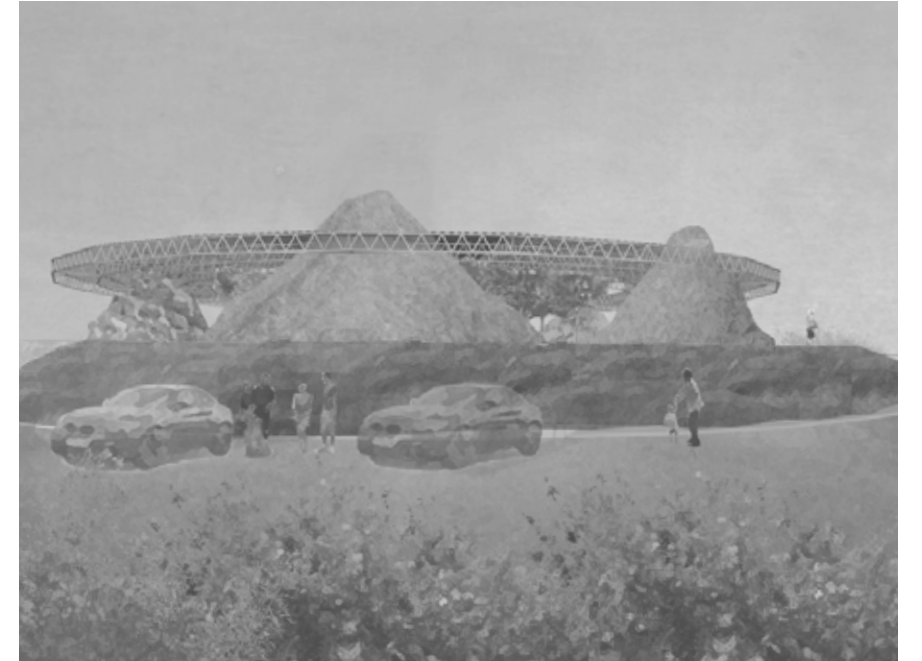
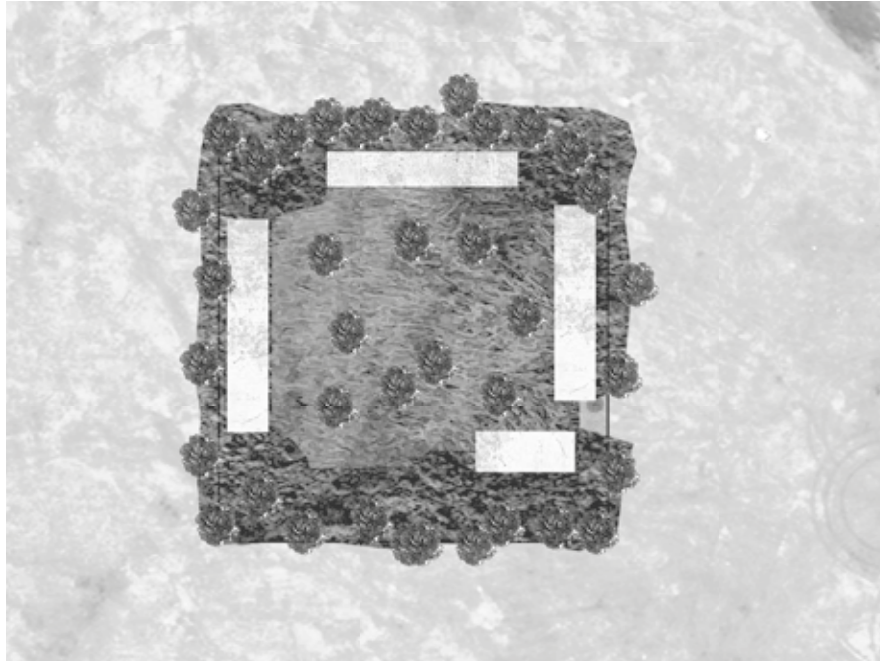

Transitional territories