

IS A MUSIC BUILDING FOR EVERYONE, **A MARVEL?**

17-06-2022



WHY: PROBLEM IN THE CITY

With the Hague continuing to grow in size the **Binckhorst is not at the edge of the city anymore**. Due to the strategic location of the area opportunities arise that can be utilized if the city wants to continue on growing. This explains the vision for the city of the Hague to densify the area and include more housing, to tackle the **housing shortage and shortage of public buildings**, like our hybrid concert hall. the municipality also wants to ensure that the current companies can stay in the Binckhorst, as they have been attached to the area for long and the municipality finds it unethical to move them out. At the same time the municipality is trying to transform the area into a safe, green and car-mellow environment.

- Source: Lex De Jonge. 2021. AD: Hoe Den Haag in een diepe wooncrisis verzeild raakte

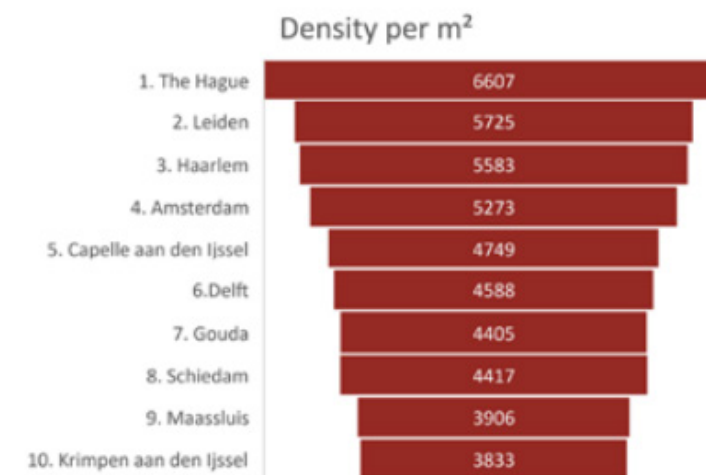
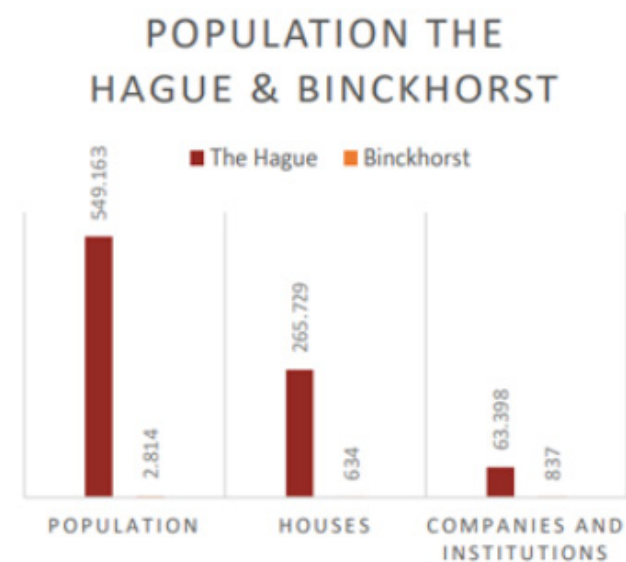

WHY: BINCKHORST

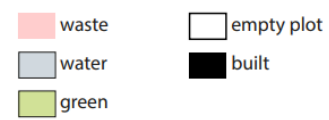
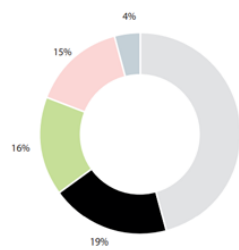

Existing

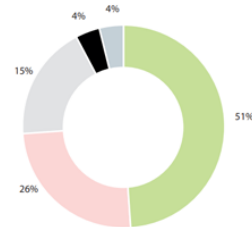

Future

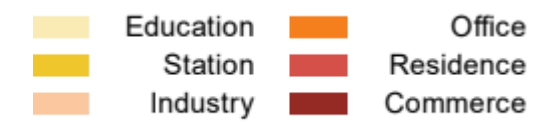
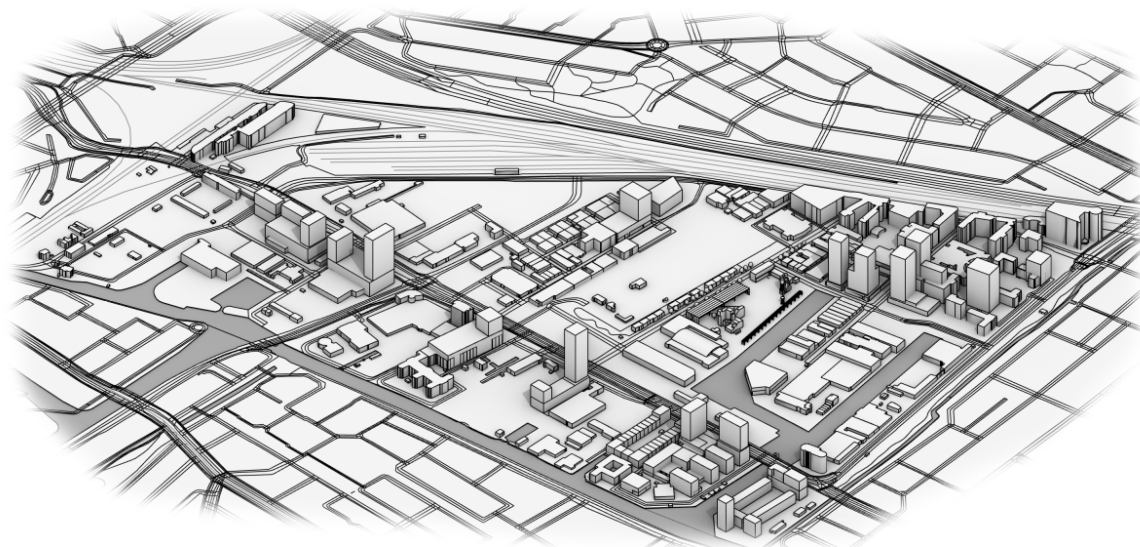

MANIFESTO: CONNECTION OF THE HAGUE WITH BINCKHORST

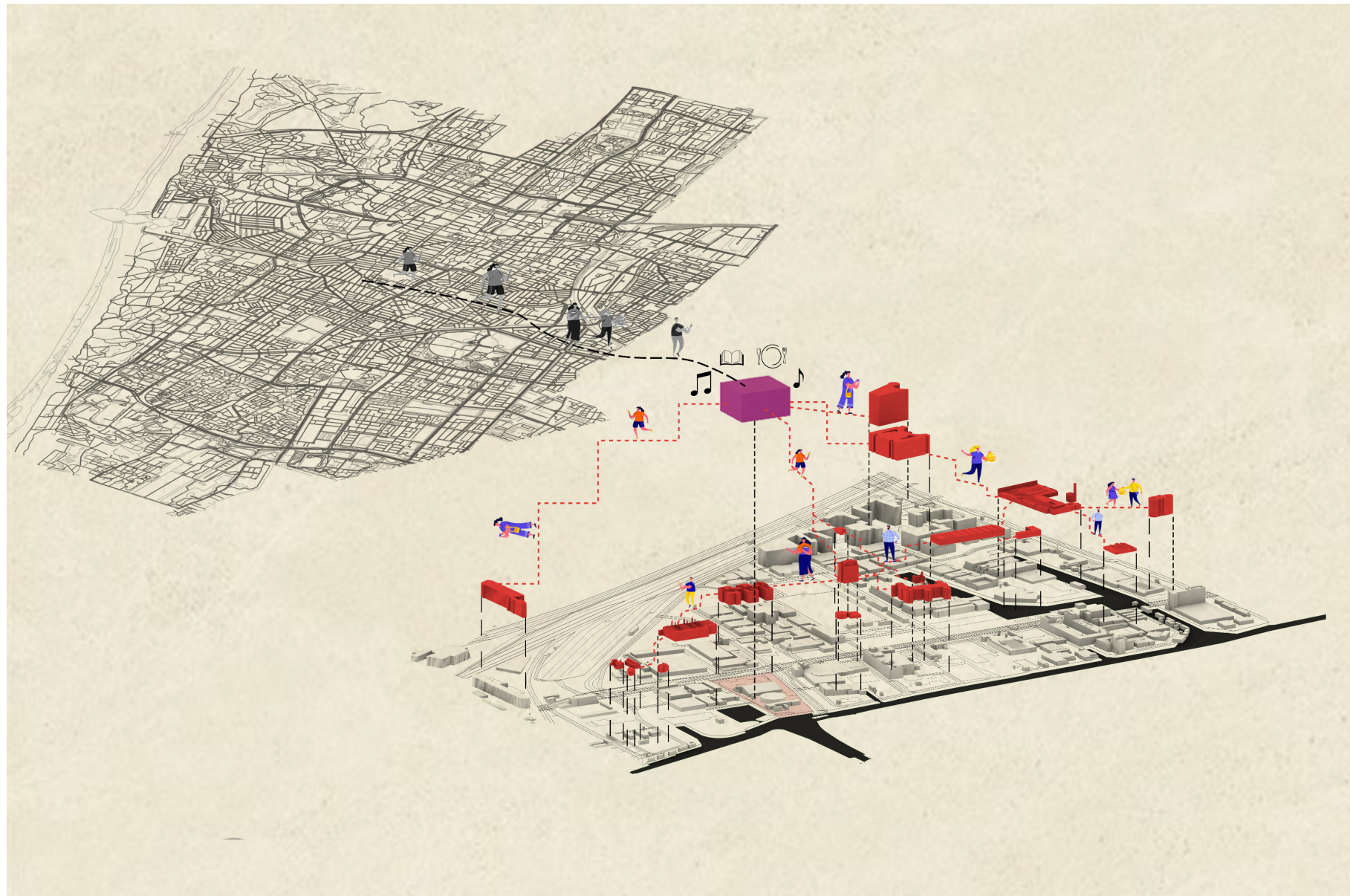



HOW: POWER OF HYBRID

the hybridization conceptual architectural ideas convey more than just one program; they involve a transdisciplinary symbiosis of disciplines with a clear purpose: "responding to three major challenges of modern society. – *University of Colorado*"

1. The land scarcity and its high value
2. Land and construction cost with conservative approaches by government on spending for public infrastructure has forced many civic institutions to find new ways of housing and funding themselves.
3. The need for specificity is allowing some architects to engage program rather than simply building for maximum (and Generic) flexibility, as was the predominant case previously.

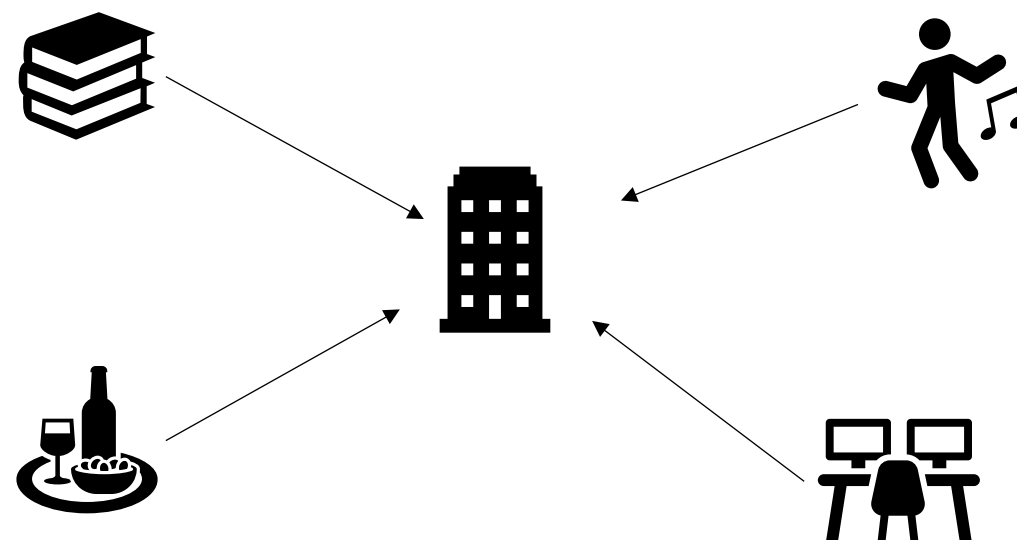

WHAT

GOAL OF THE MUSIC BUILDING

WHAT: GOAL OF THE MUSIC BUILDING

Breathing life into Binckhorst through architecture and music:

- Define a design strategy as an infrastructure connecting "**spaces of encounter**"
 - Connecting The Hague to Binckhorst through **a hybrid program**
- **Connecting and exchange** people through sound and music with different spots in the building, but also with other buildings in Binckhorst (**playground effect**)

the goal is to design a building that is
about exchange on all levels
Binckhorst and Music building itself

IMPORTANCE OF MUSIC



The increased availability of music seems to encourage people to use music to manipulate their own mood, reduce stress, reduce boredom when performing tedious or repetitive tasks, and create environments suitable for certain types of social occasions. . Basically, music is used by individuals to improve the quality of their lives. – **Research of university of Oxford**

WHAT: PROGRAM AND TARGET GROUPS



MUSICHALL



FOODCOURT & RESTAURANT

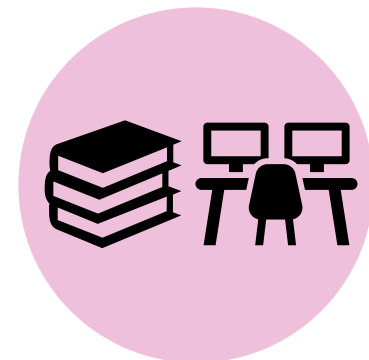

LIBRARY & STUDY

ONE BUILDING

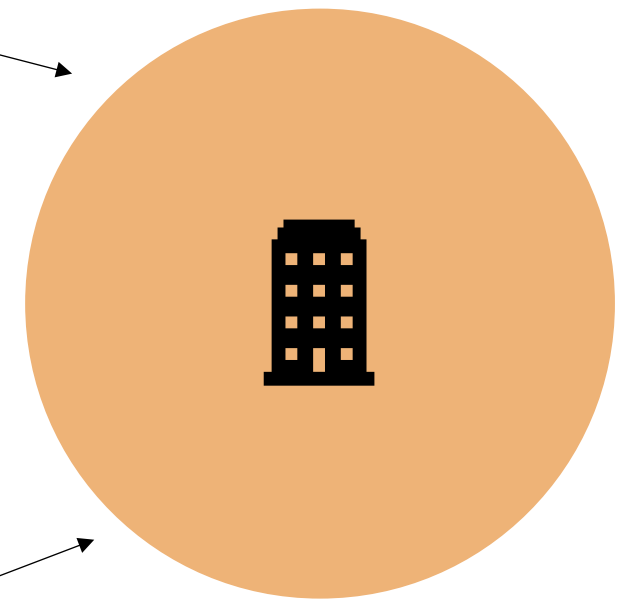

INTERACTION BETWEEN FUNCTIONS

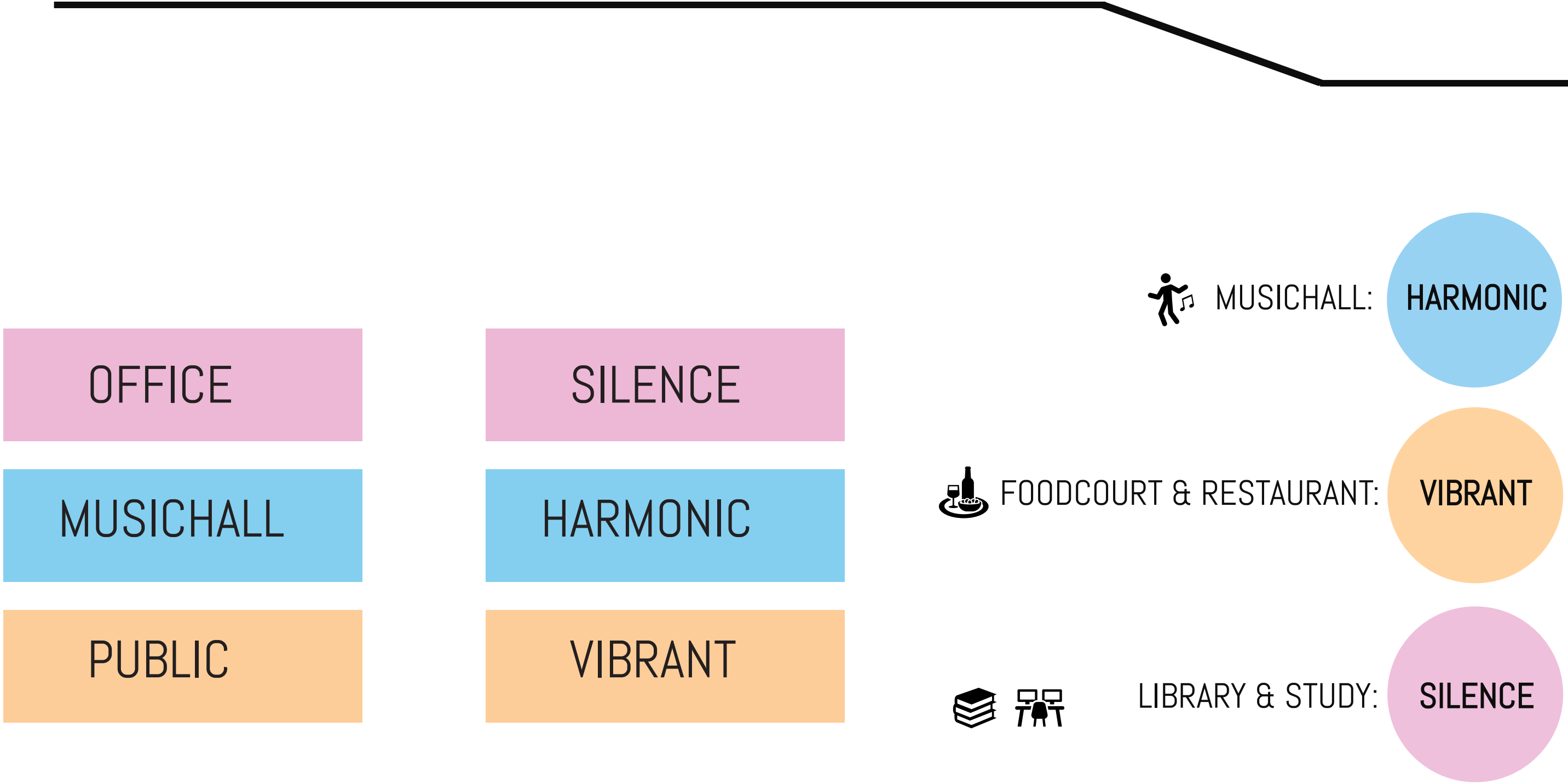

WHERE

STRATEGIC PLACE IN BINCKHORST

WHERE: GASFABRIEKTERREIN



S100

waterfrontpark

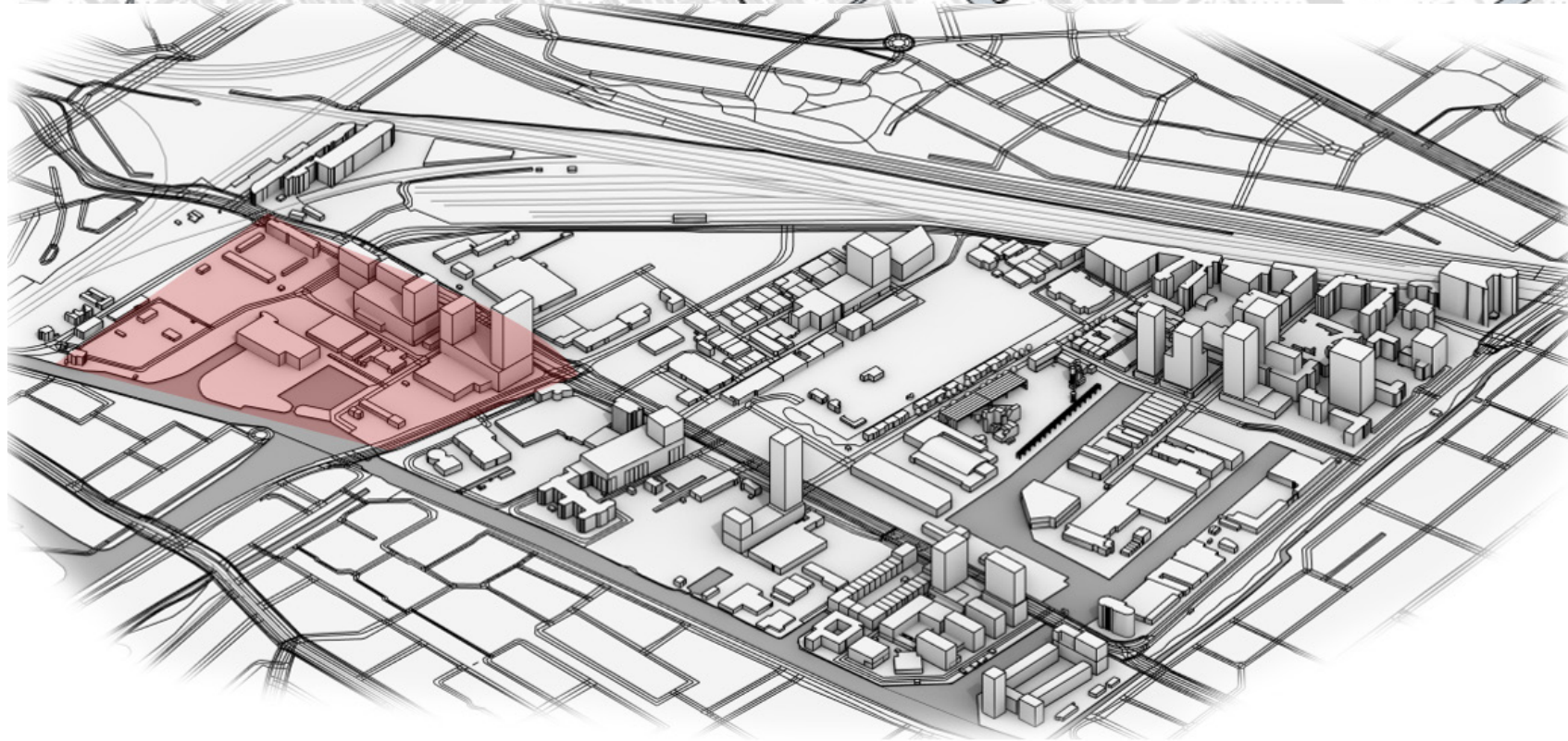

WHERE: GASFABRIEKTERREIN

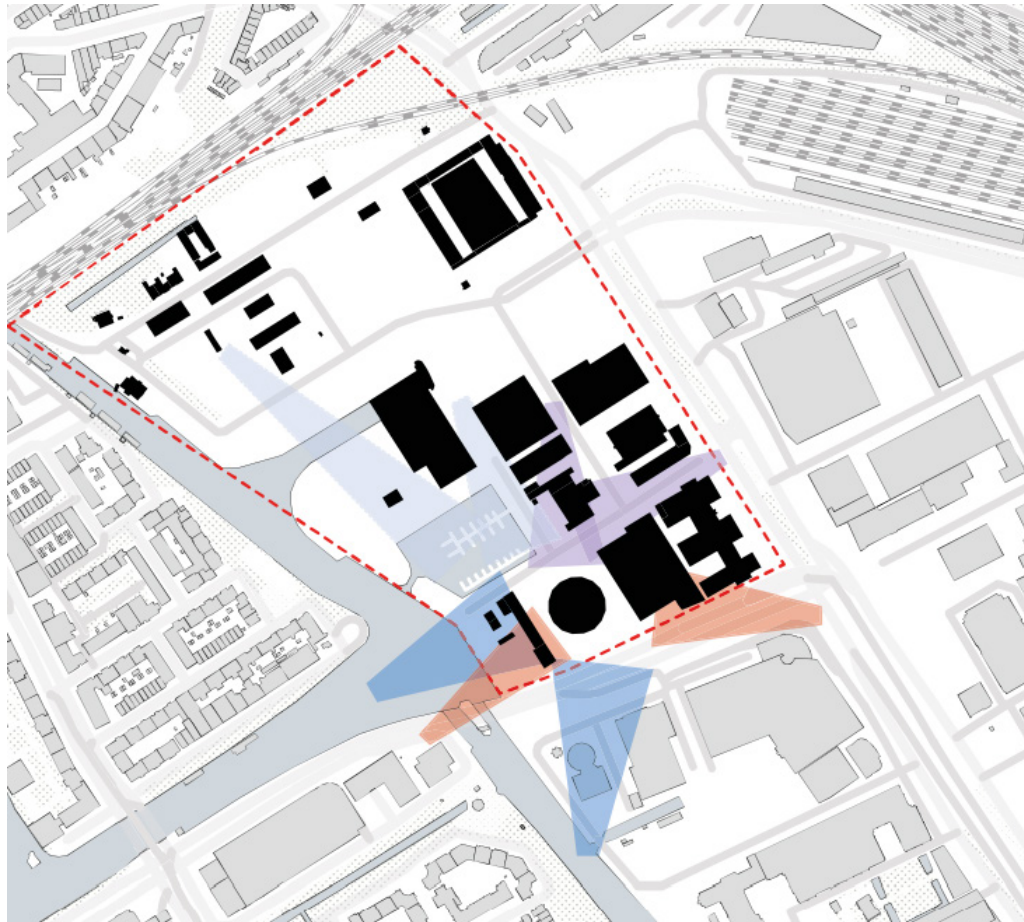

Blue: View on spot from waterside
Red: View on spot from roadside
Purple: View on spot from bicycle road
Light Blue: View on spot from park - pedestrian road



Blue: Connection through water (boat)
Red: Connection S100 highway and bike road (car – bike)

WHERE: GASFABRIEKTERREIN

FUTURE

No coherence in form

Block-shaped new buildings

No coherence in form

Silo

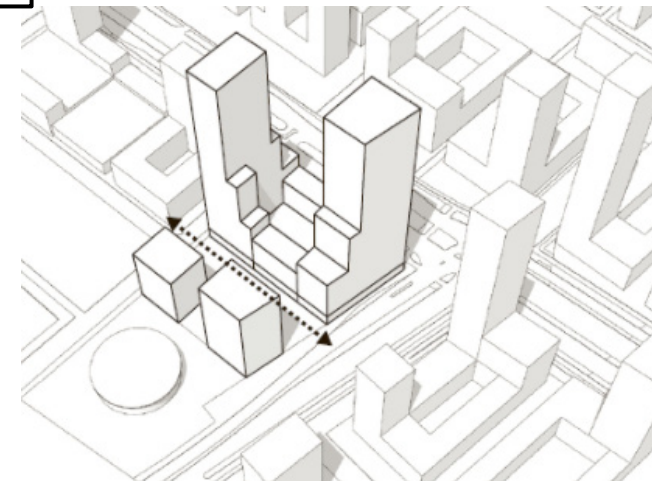

CURRENT

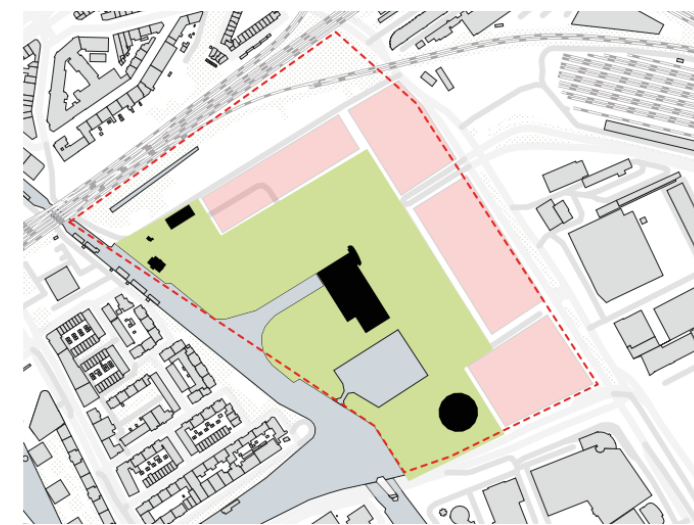
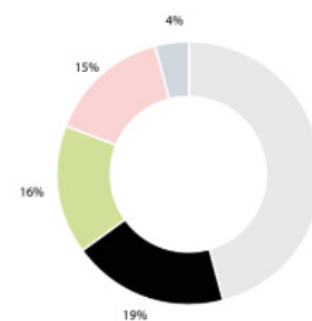

FUTURE

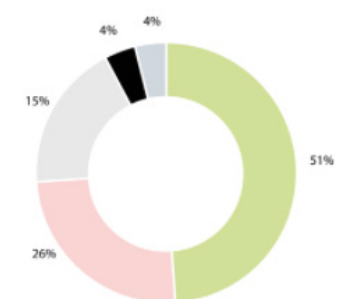



USERS OF THE BUILDING

THE BENEFITS OF THIS CONCEPT

CONCEPT EXPLANATION

SILENCE



HARMONY



VIBRANT



DIVIDING OF FUNCTIONS

SILENCE

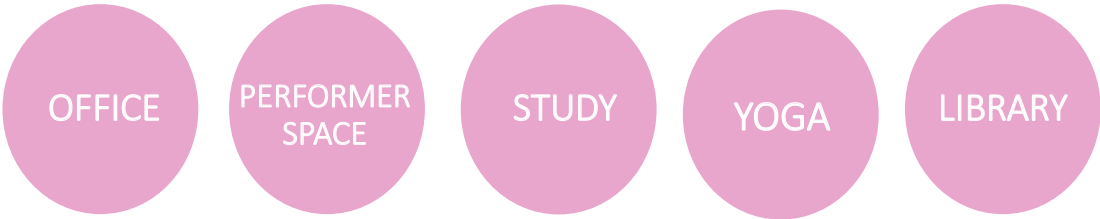

HARMONY



VIBRANT

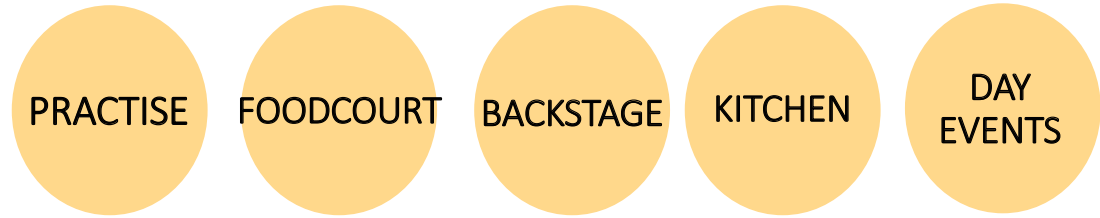

DIVIDING OF FUNCTIONS

SILENCE

HARMONY

VIBRANT

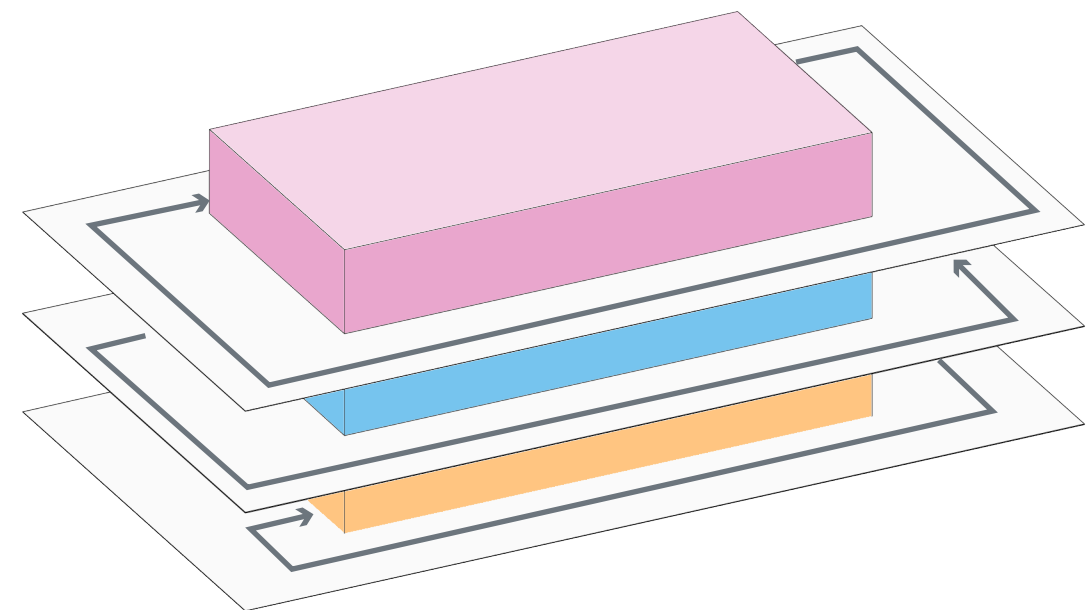

STACKING THE CLUSTERS TO ACCOMPLISH INDEPENDENT LAYERS

CIRCULATION AROUND CLUSTERS

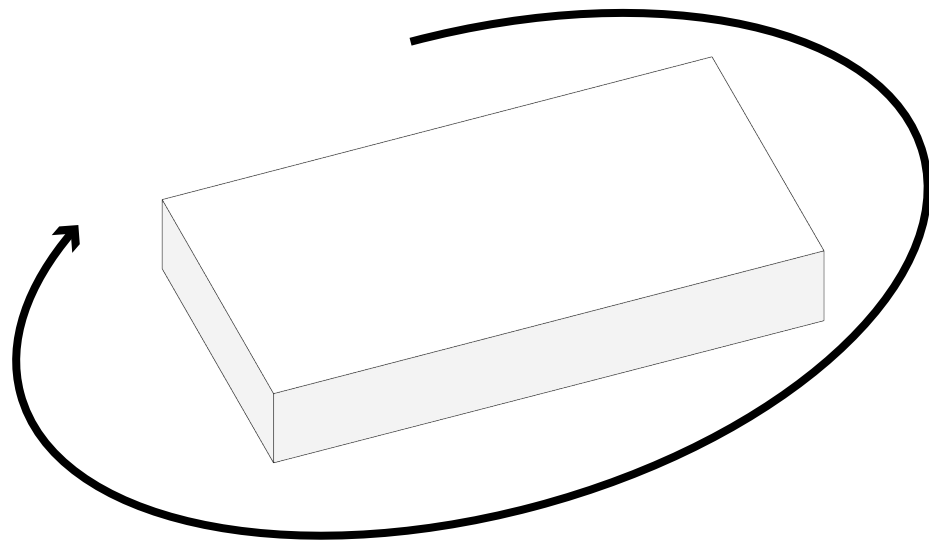

CIRCULATION IN HORIZONTAL DIRECTION

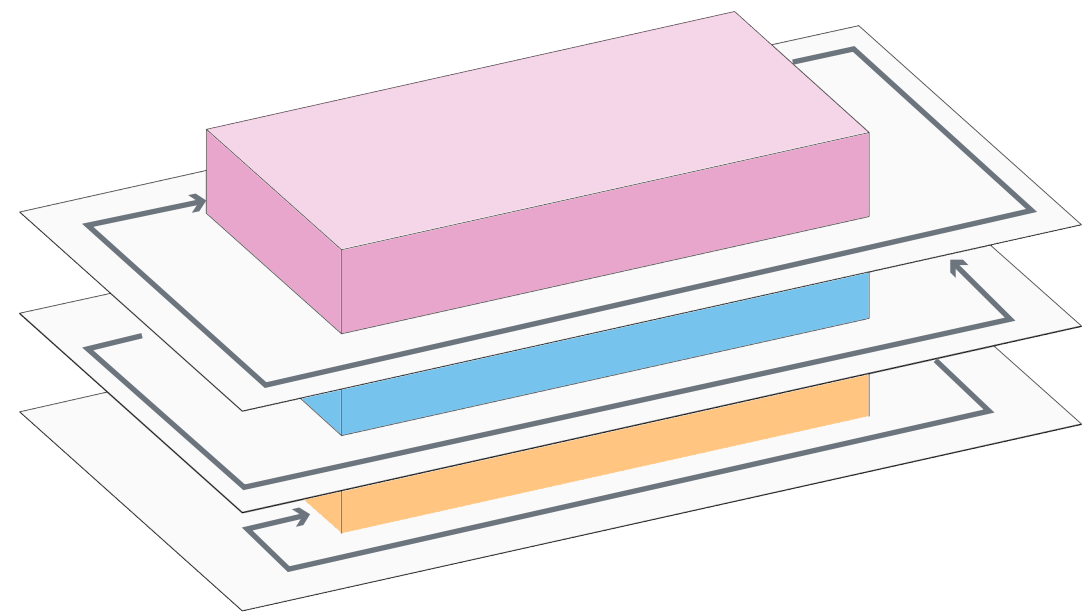

CIRCULATION IN VERTICAL DIRECTION

CIRCULATION AROUND CLUSTERS

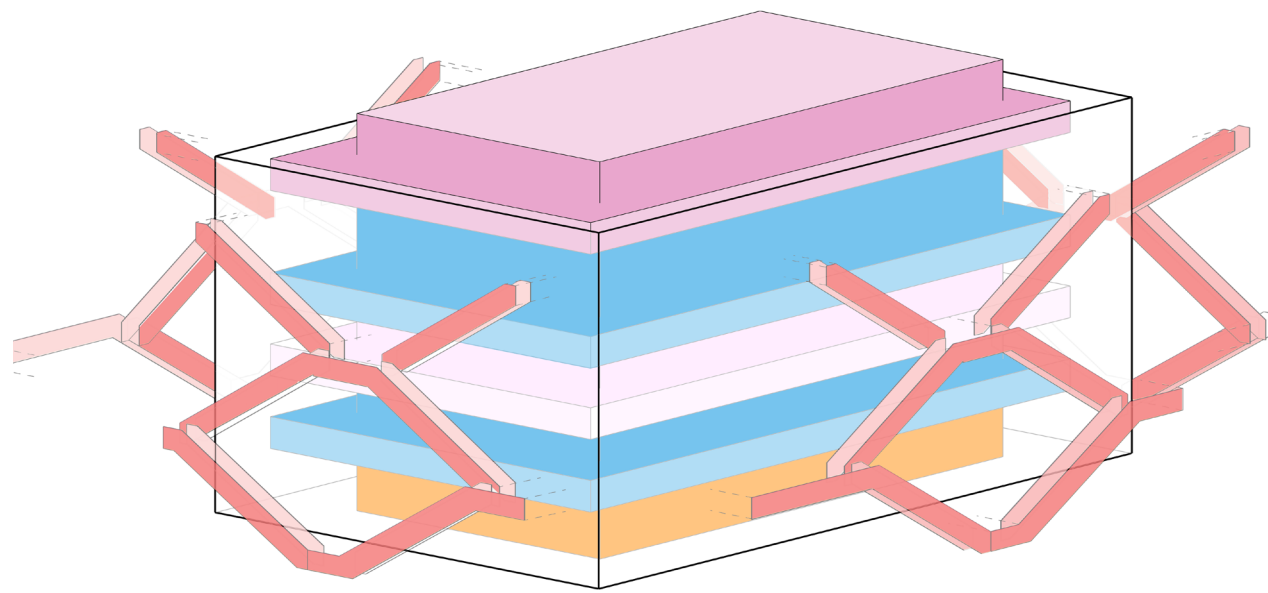

CIRCULATION IN VERTICAL DIRECTION
LONG DISTANCE

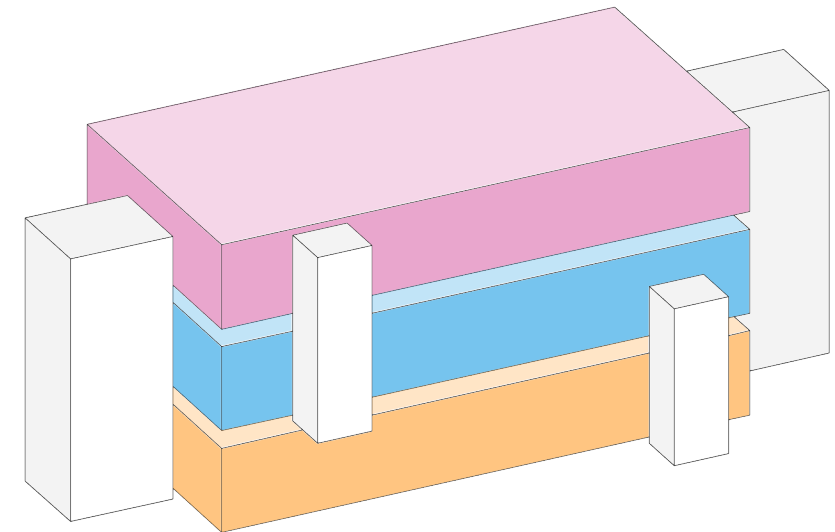

CIRCULATION IN VERTICAL DIRECTION
SHORT DISTANCE

EXPERIENCE IN AXONOMETRY

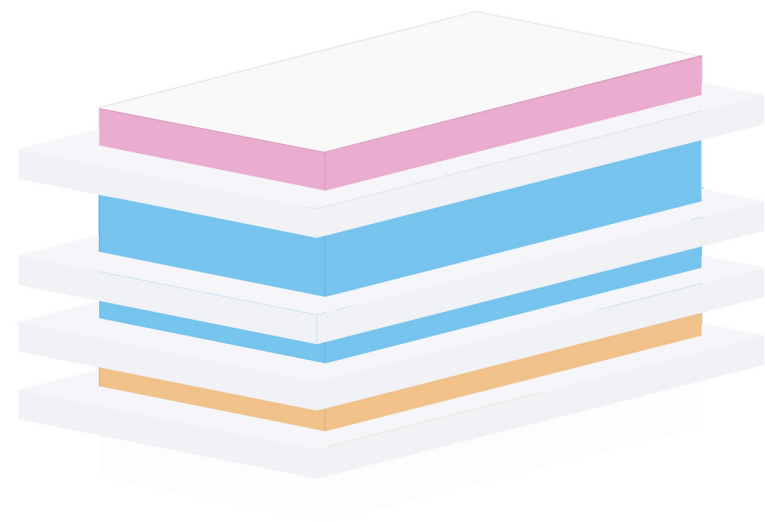
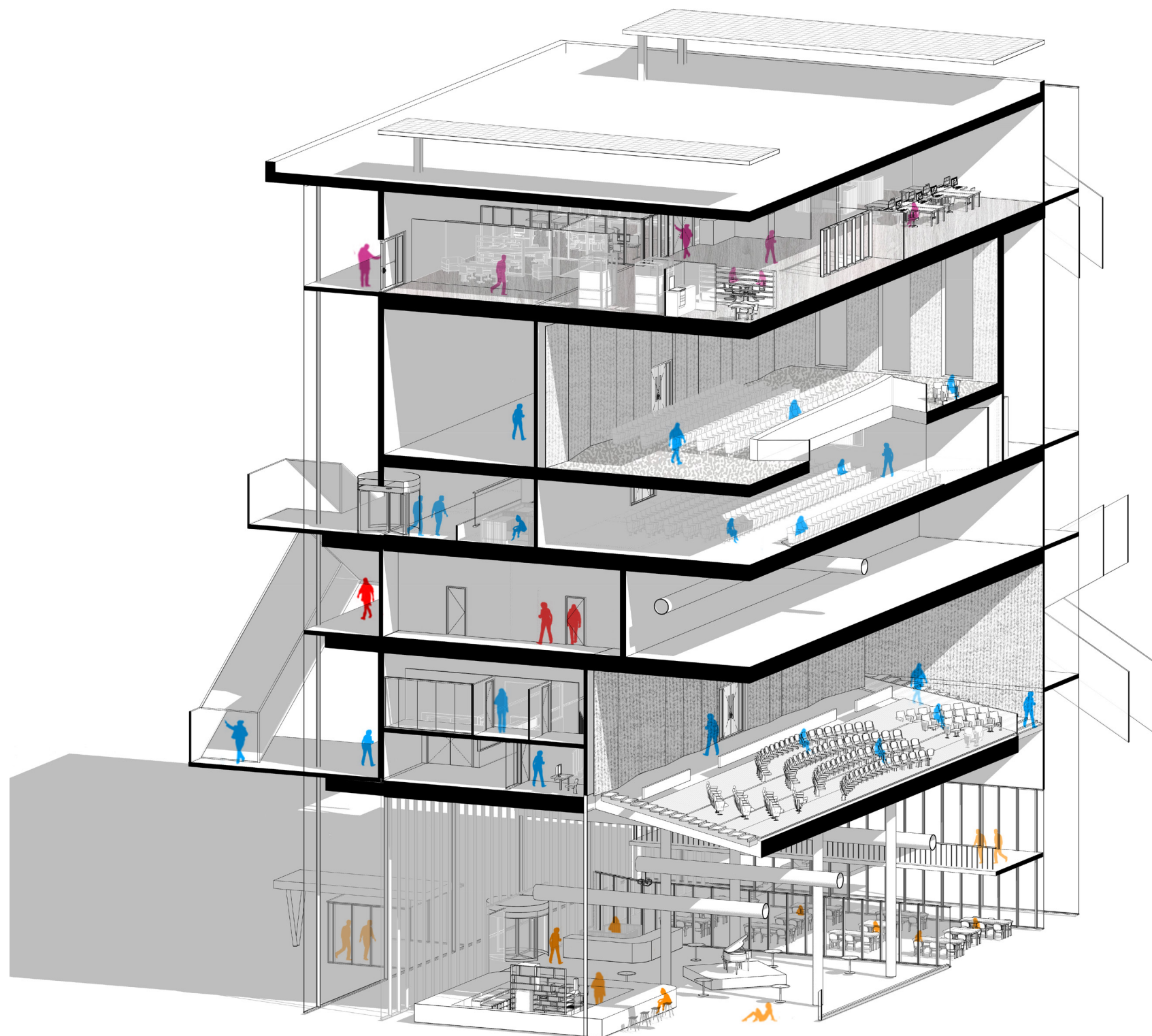

OUTCOME

TRANSLATION CONCEPT INTO DESIGN

FROM CONCEPT TO.....

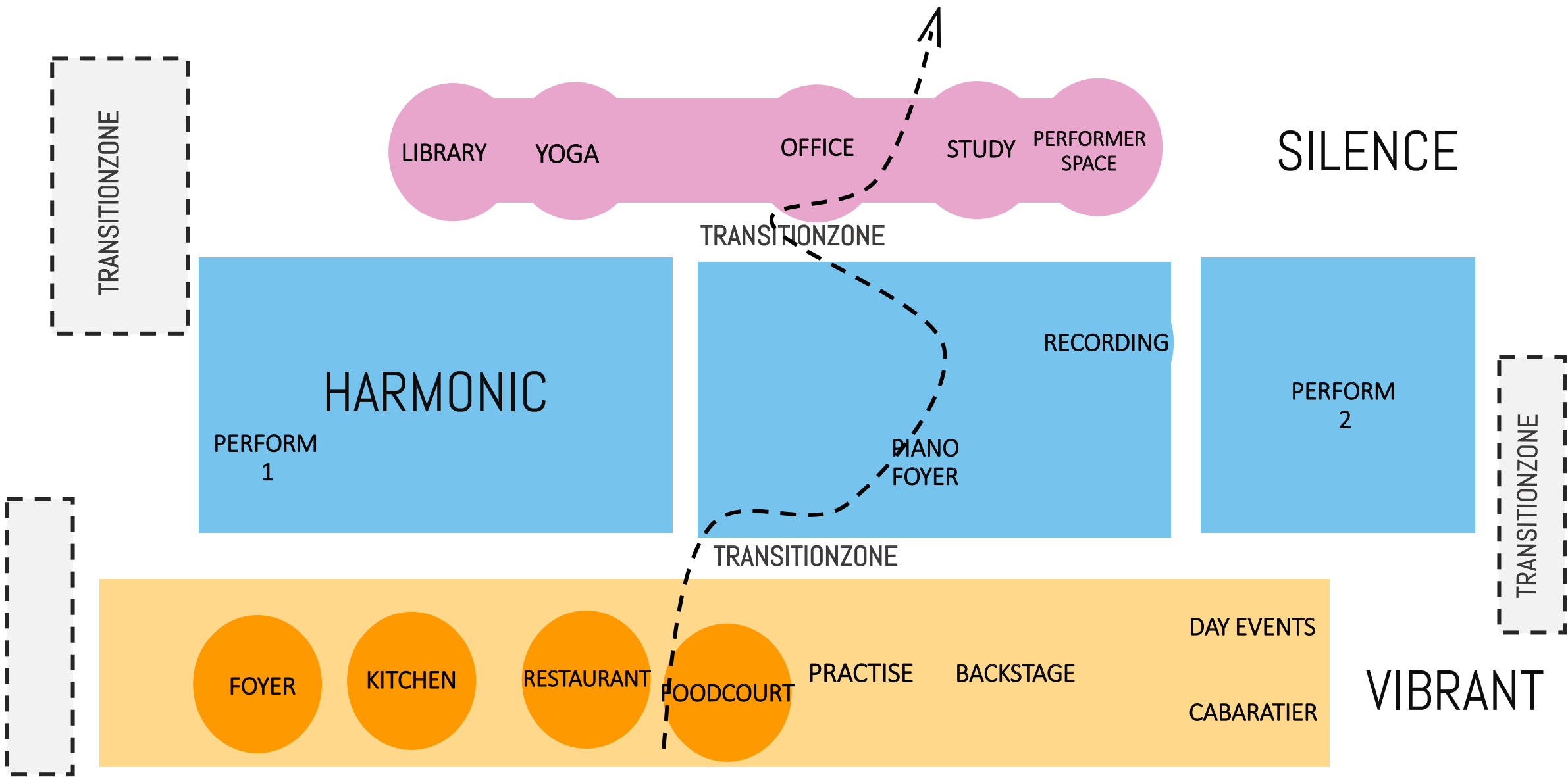

... DESIGN SECTION

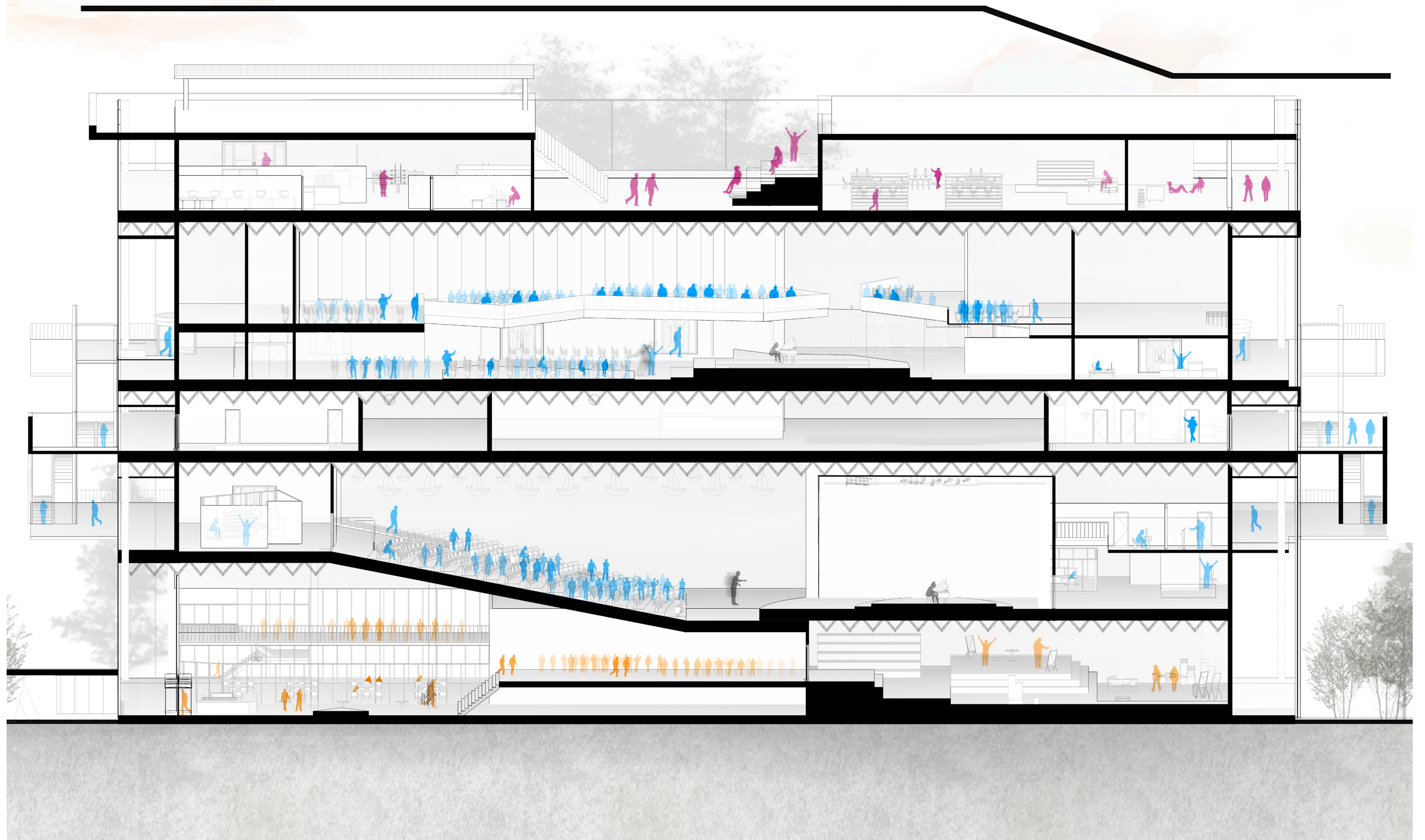

... AND A MODEL



FLOORPLAN DIVISION

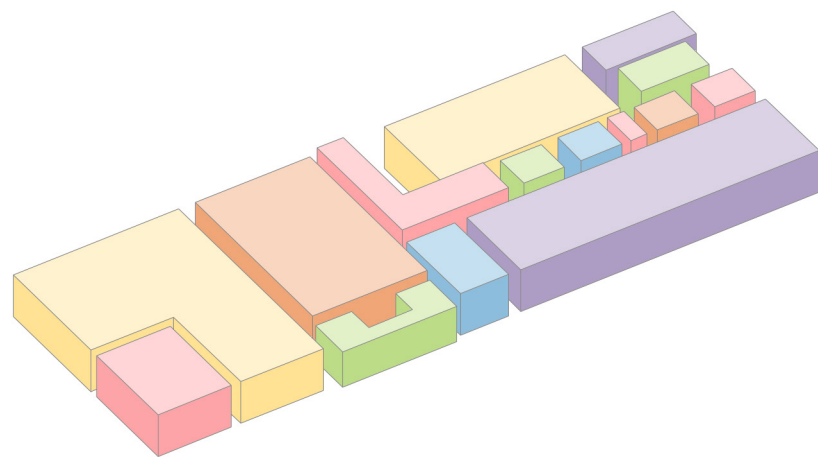

CHAOS

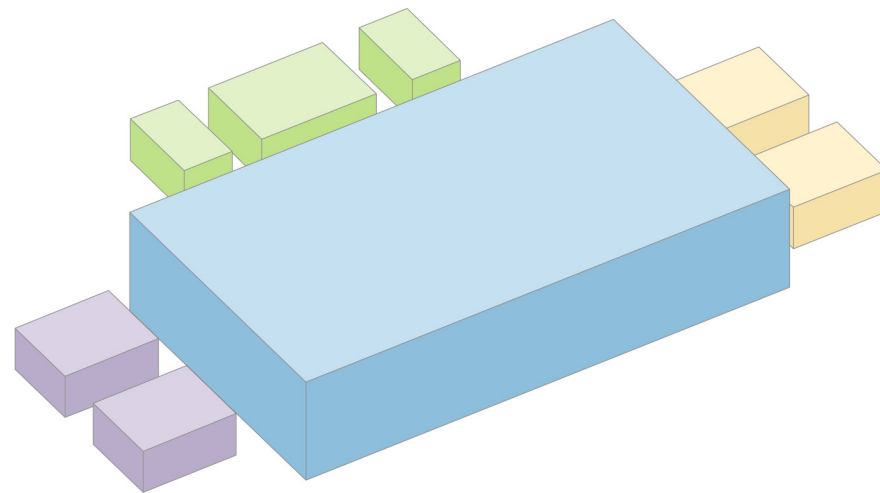

MUSIC IS FOCUS

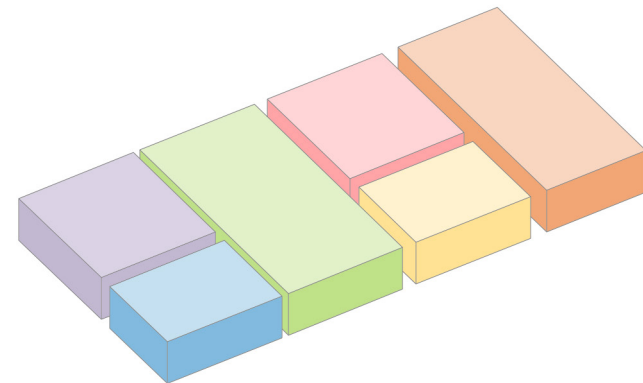

RHYTHMIC

GROUND FLOOR FLOORPLAN [VIBRANT]



GROUND FLOOR FLOORPLAN [VIBRANT]

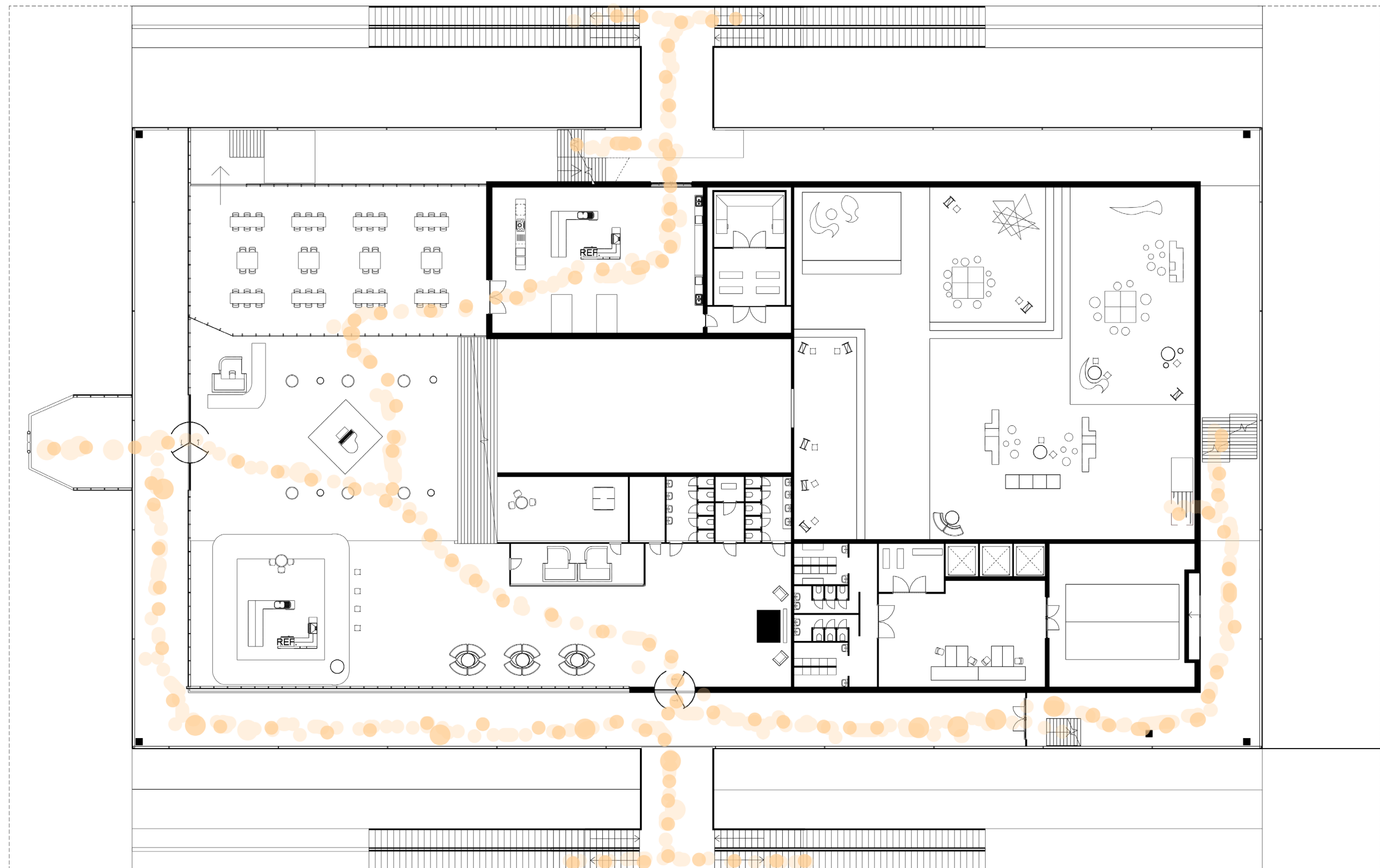

GROUNDFLOOR FLOORPLAN [VIBRANT]

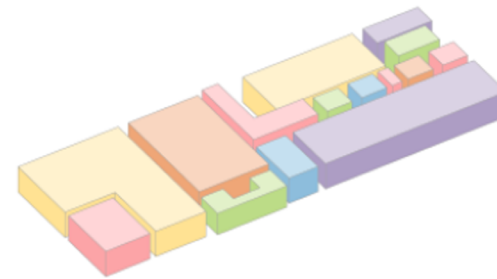

GROUNDFLOOR FLOORPLAN [VIBRANT]





GROUNDFLOOR AXONOMETRY [VIBRANT]

FIRST FLOORPLAN [HARMONIC]

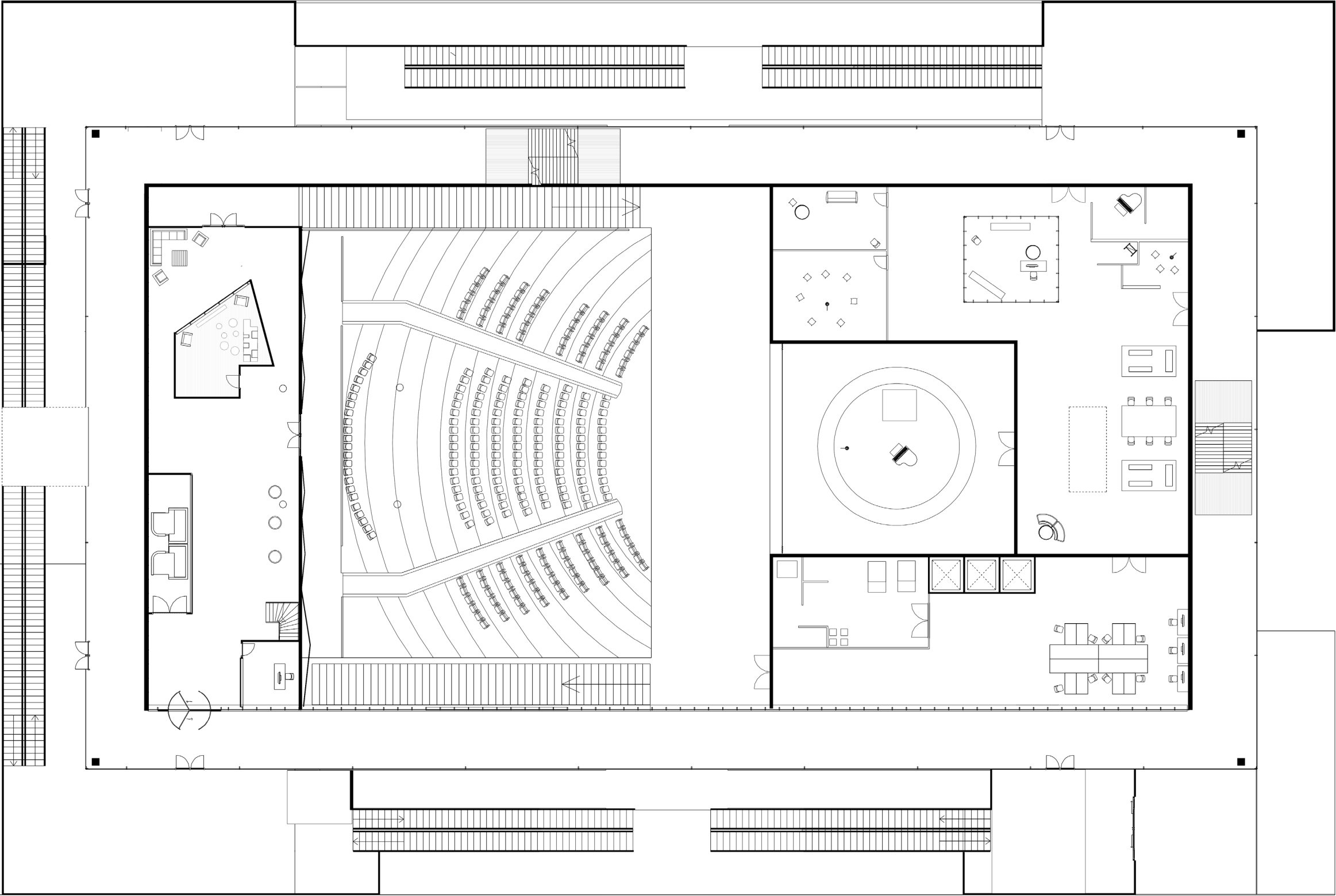

FIRST FLOORPLAN [HARMONIC]

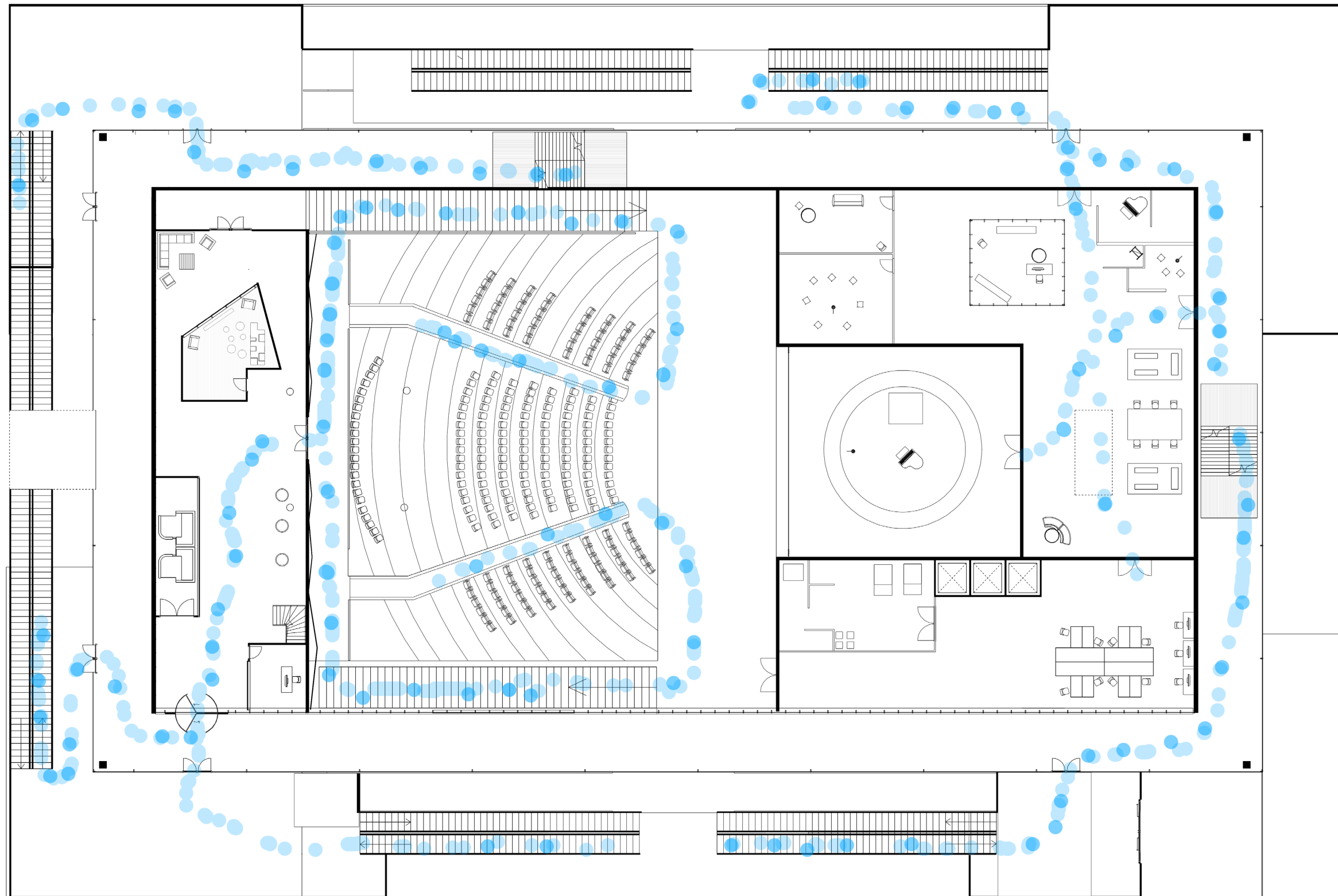

FIRST FLOORPLAN [HARMONIC]

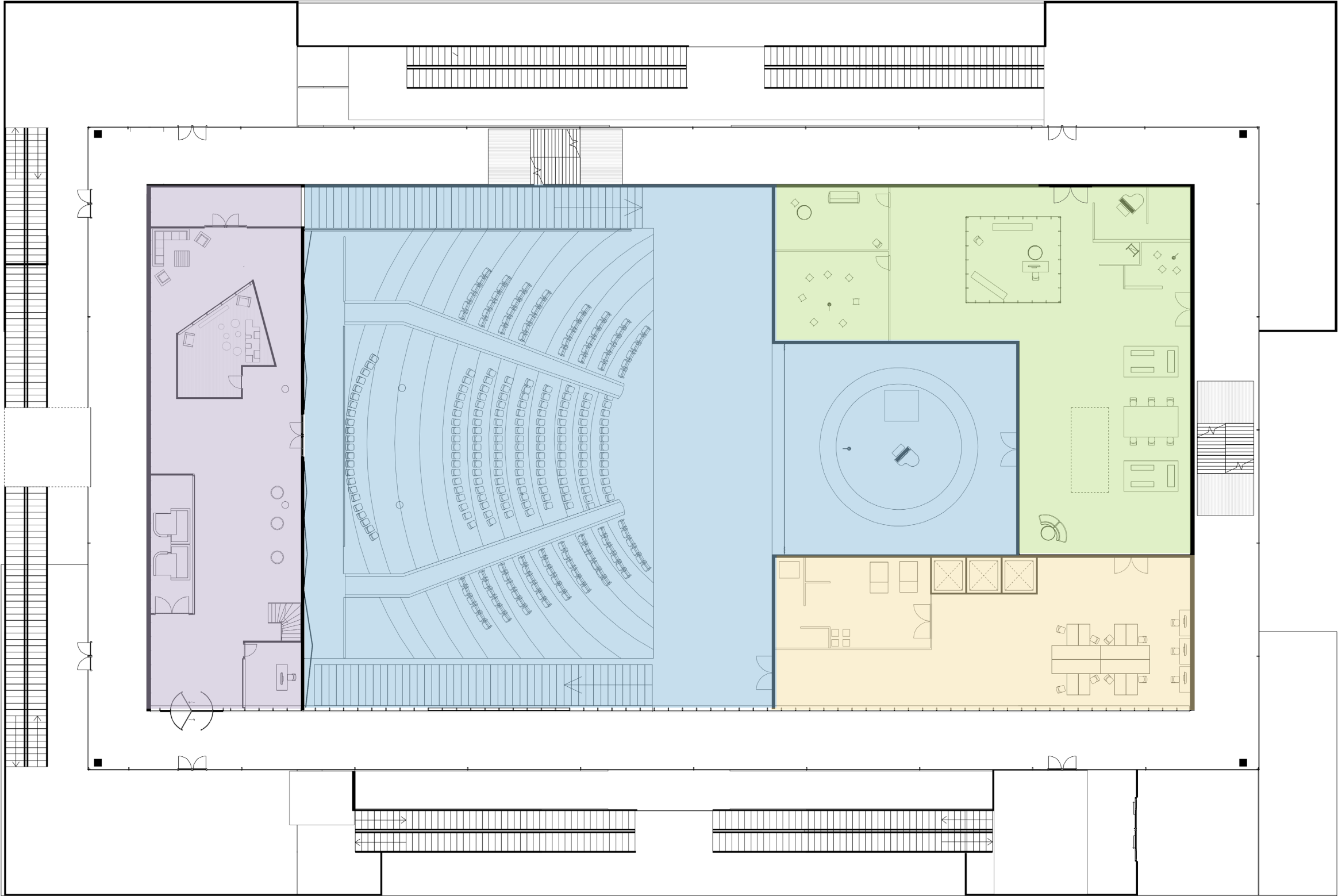
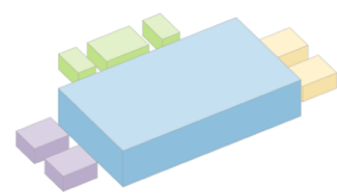

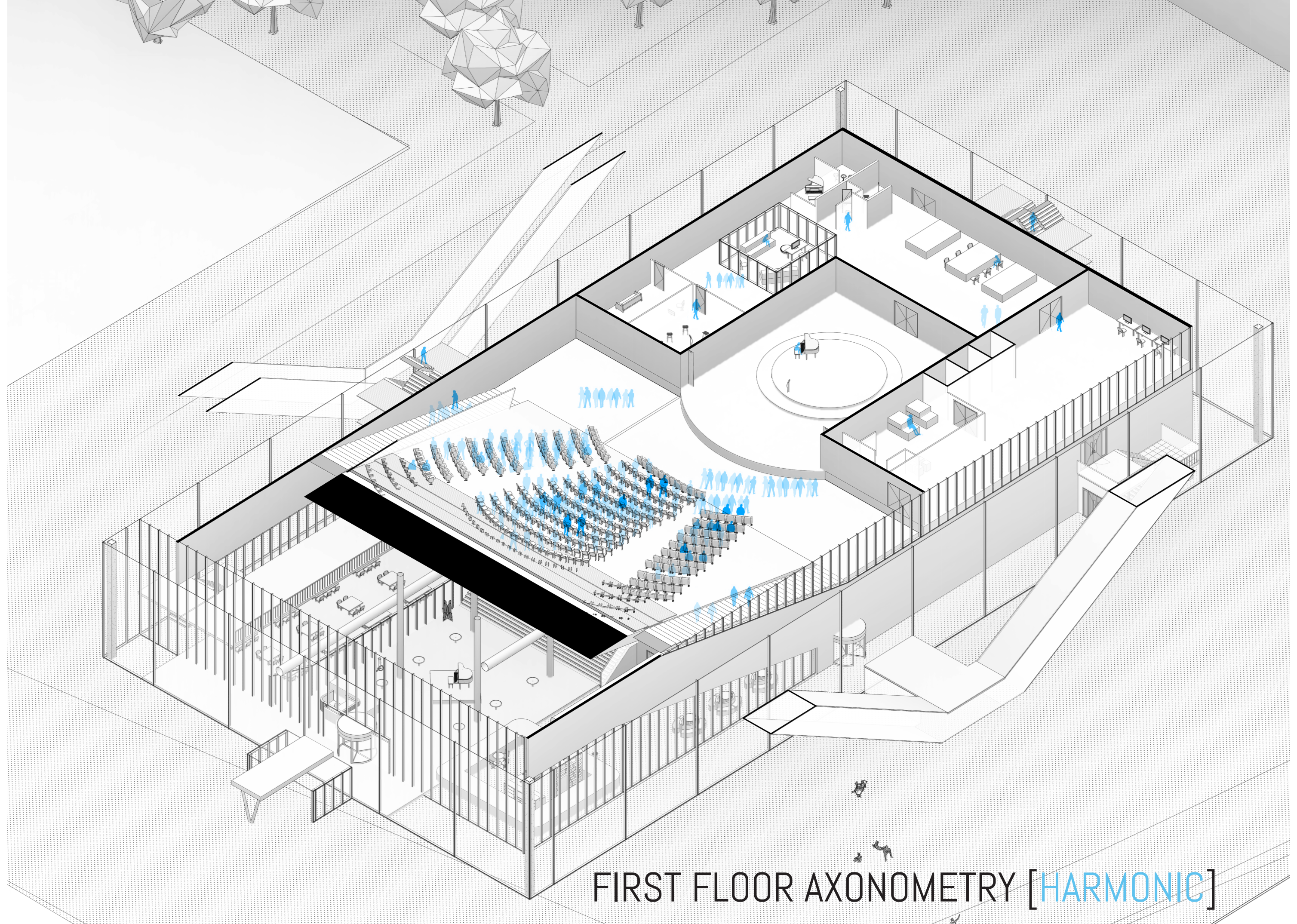

FIRST FLOOR AXONOMETRY [HARMONIC]

FIRST FLOORPLAN [HARMONIC]



FIRST FLOORPLAN [[HARMONIC](#)]



PUBLIC TOILET AND INSTALLATION - FLOORPLAN

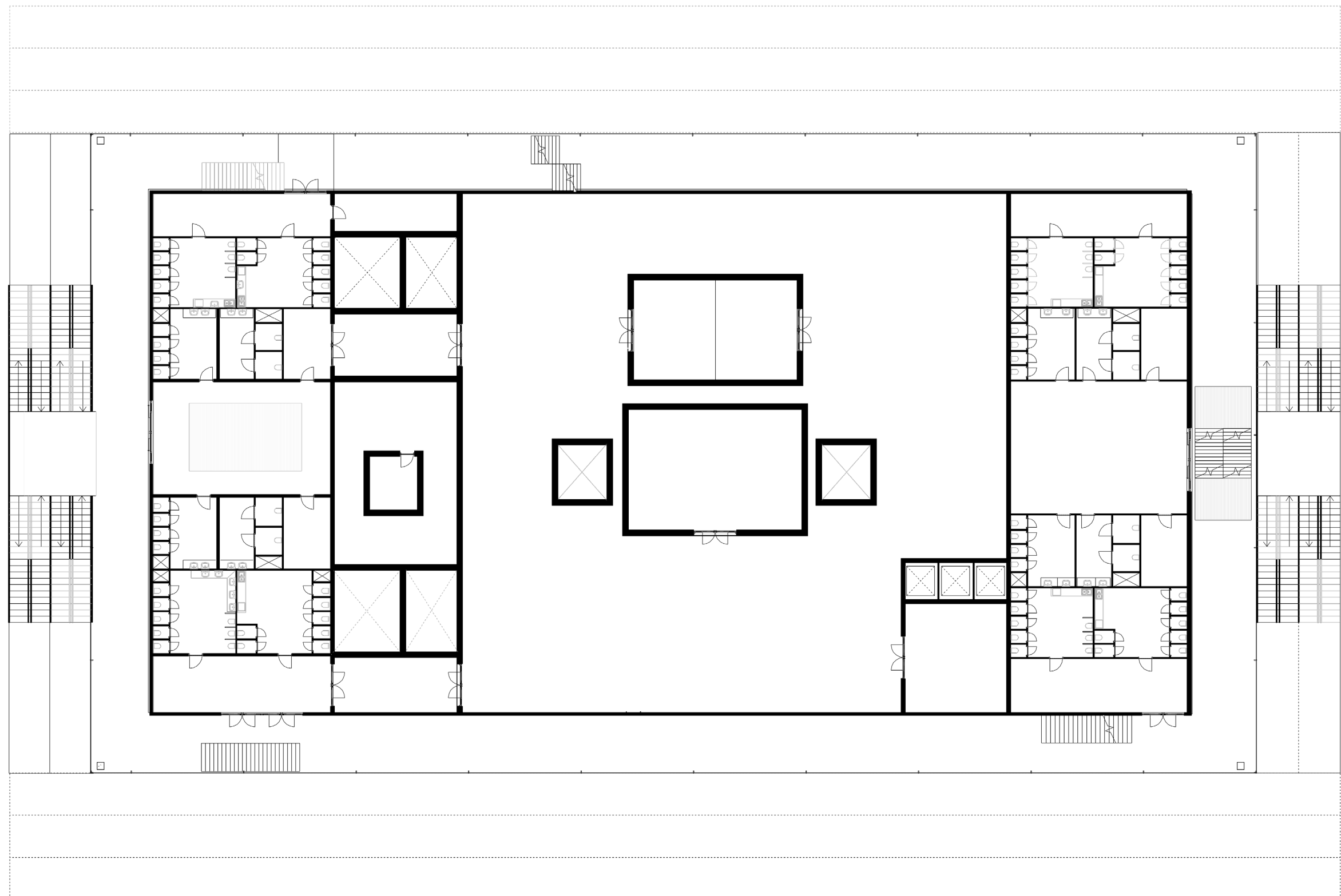

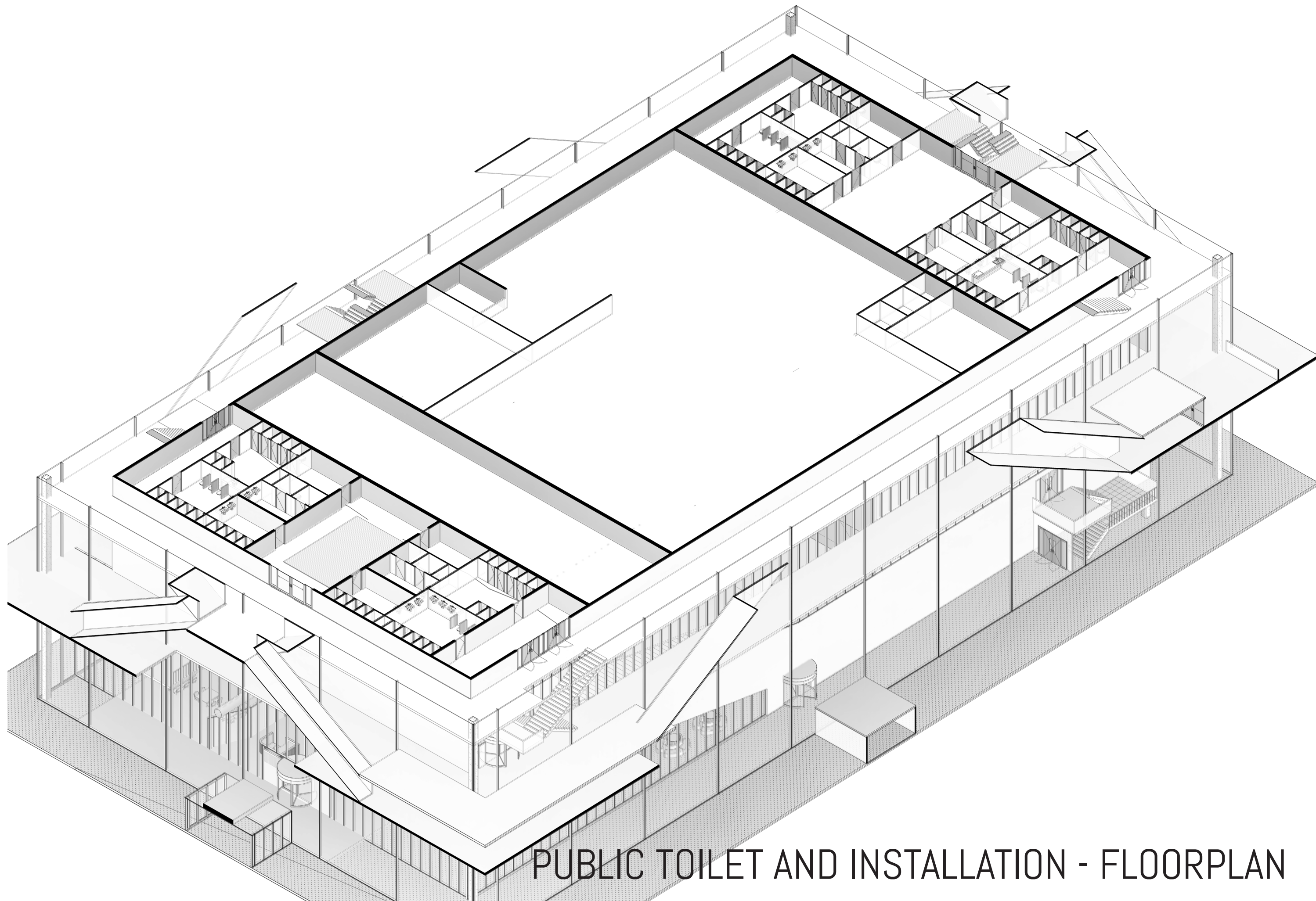

PUBLIC TOILET AND INSTALLATION - FLOORPLAN

THIRD FLOORPLAN [HARMONIC]

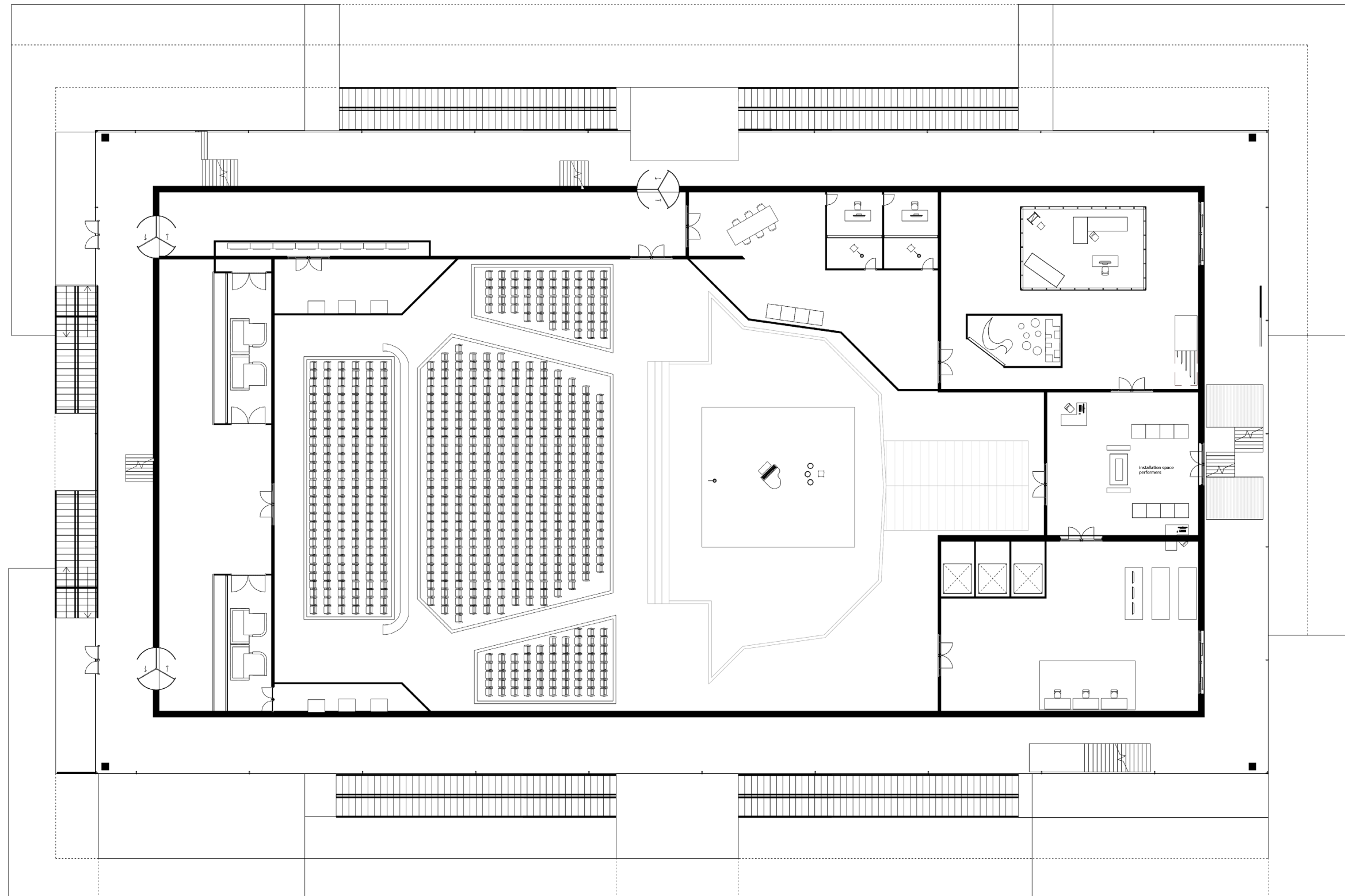

THIRD FLOORPLAN [HARMONIC]

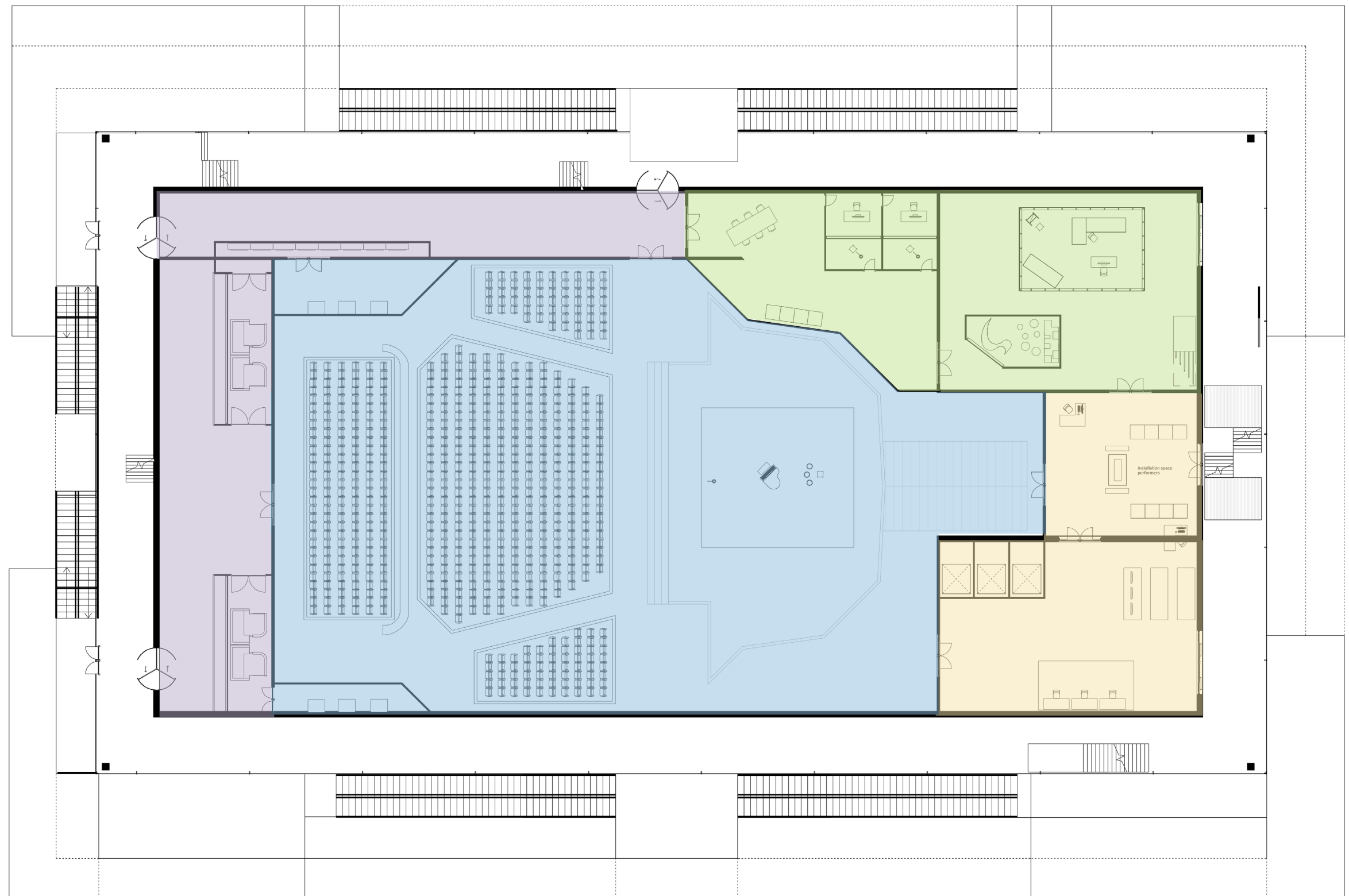
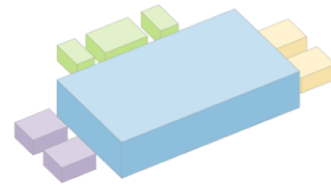

THIRD FLOORPLAN [HARMONIC]

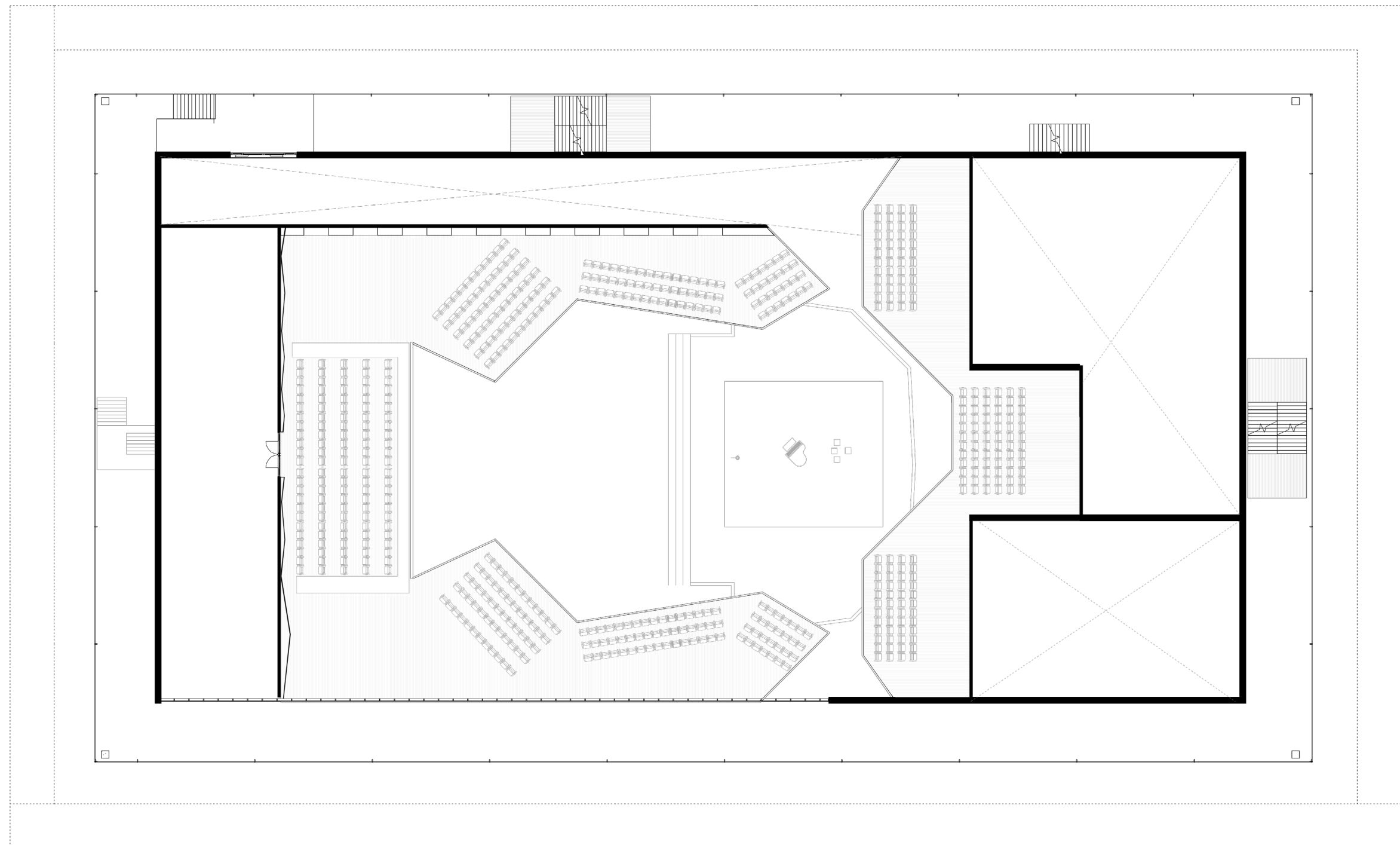

THIRD FLOORPLAN [HARMONIC]



THIRD FLOORPLAN [HARMONIC]



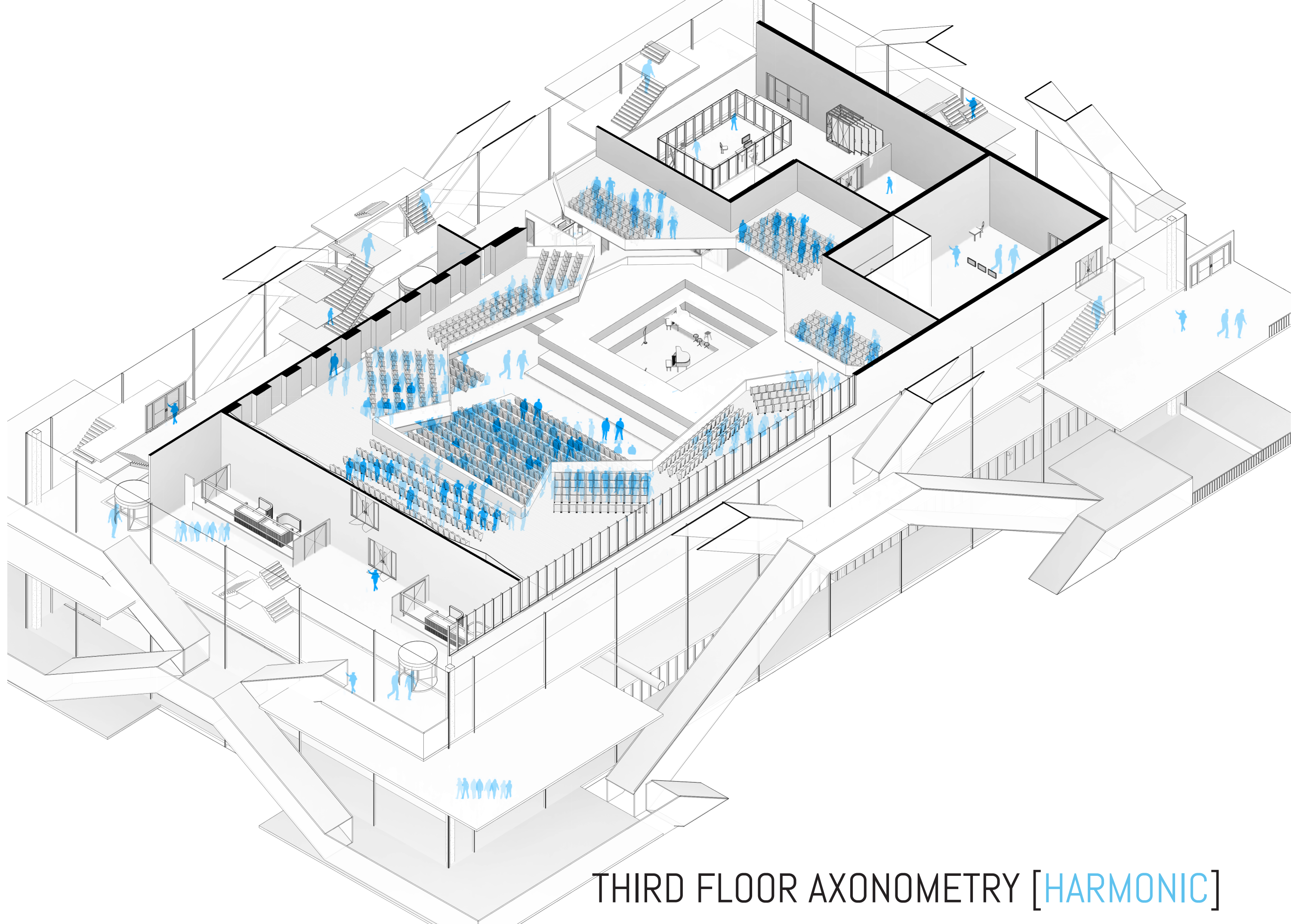

THIRD FLOOR AXONOMETRY [HARMONIC]

ADVANTAGE OF THE CIRCULATION

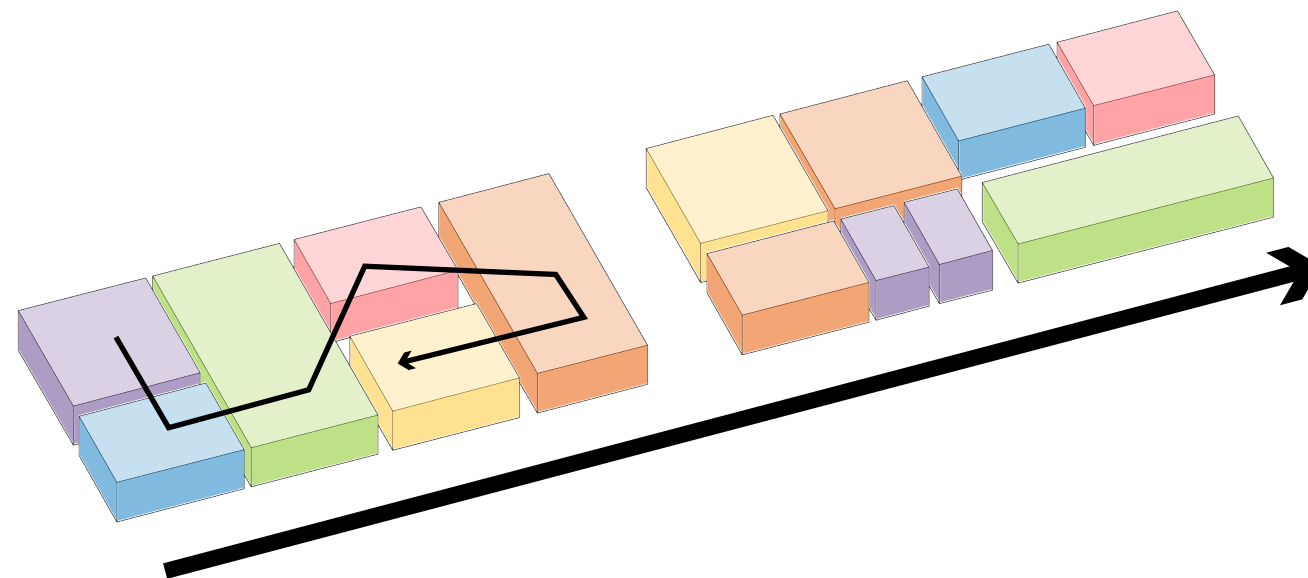

PROTOTYPE FLOORPLAN

2022

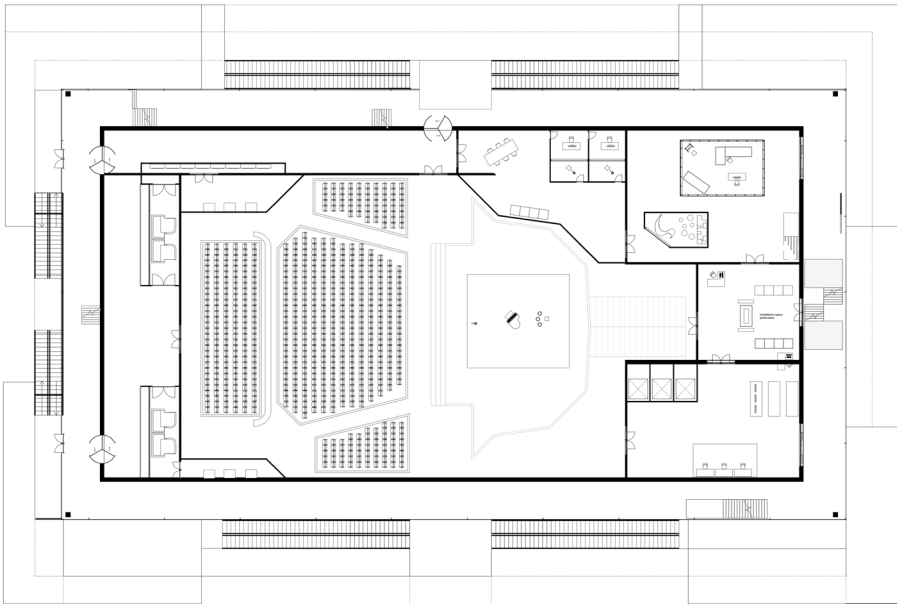

2062

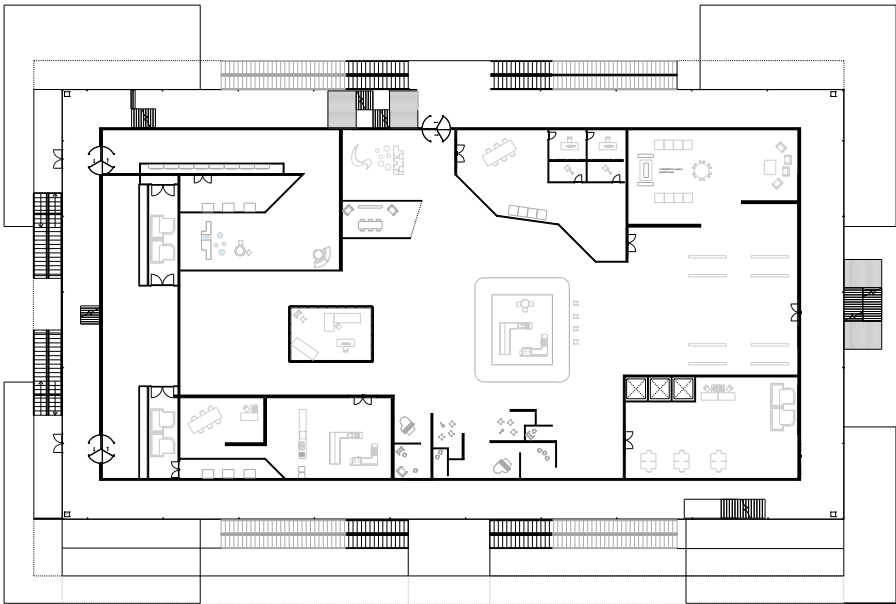

PROTOTYPE AXONOMETRIC

2022

2062

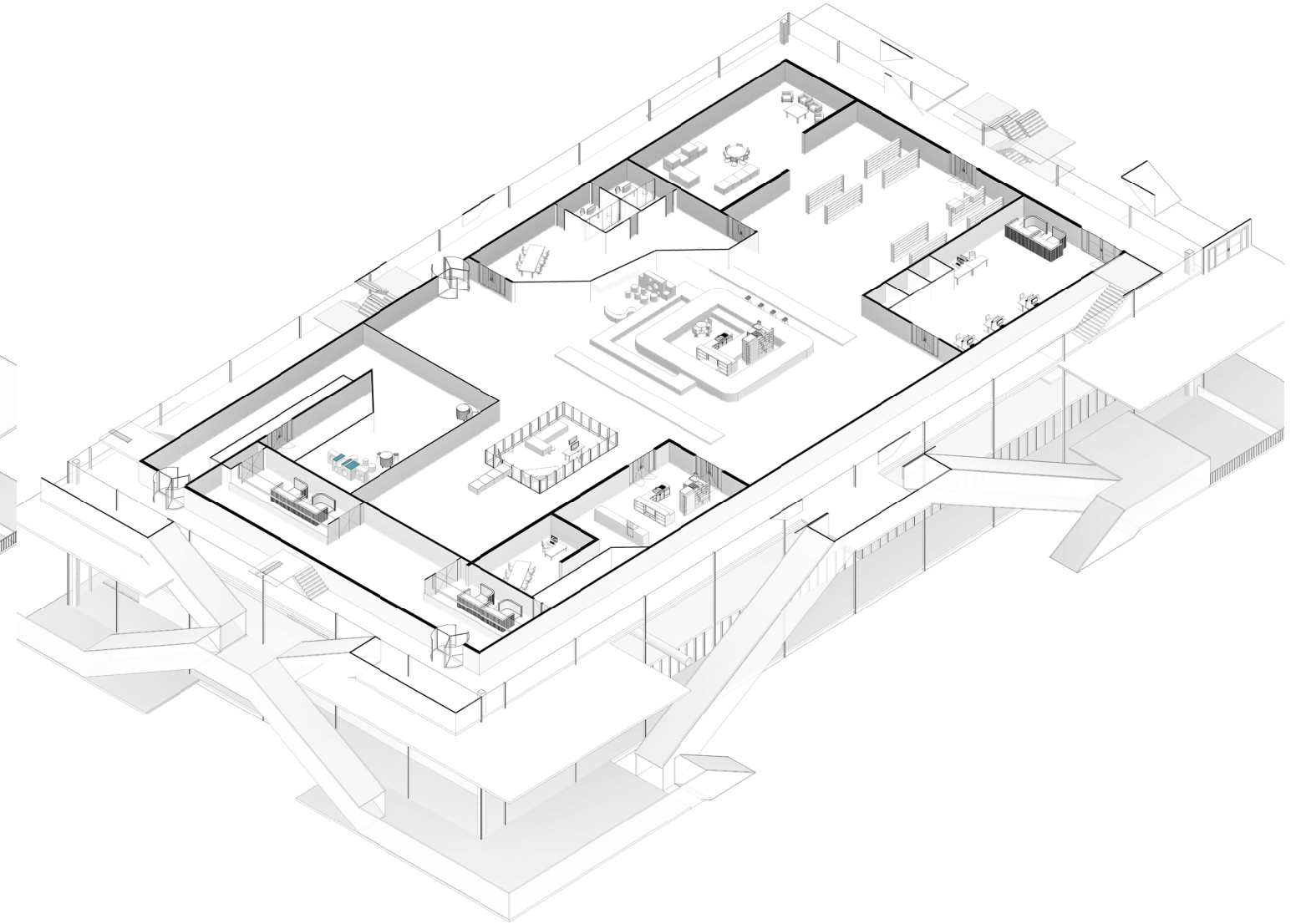
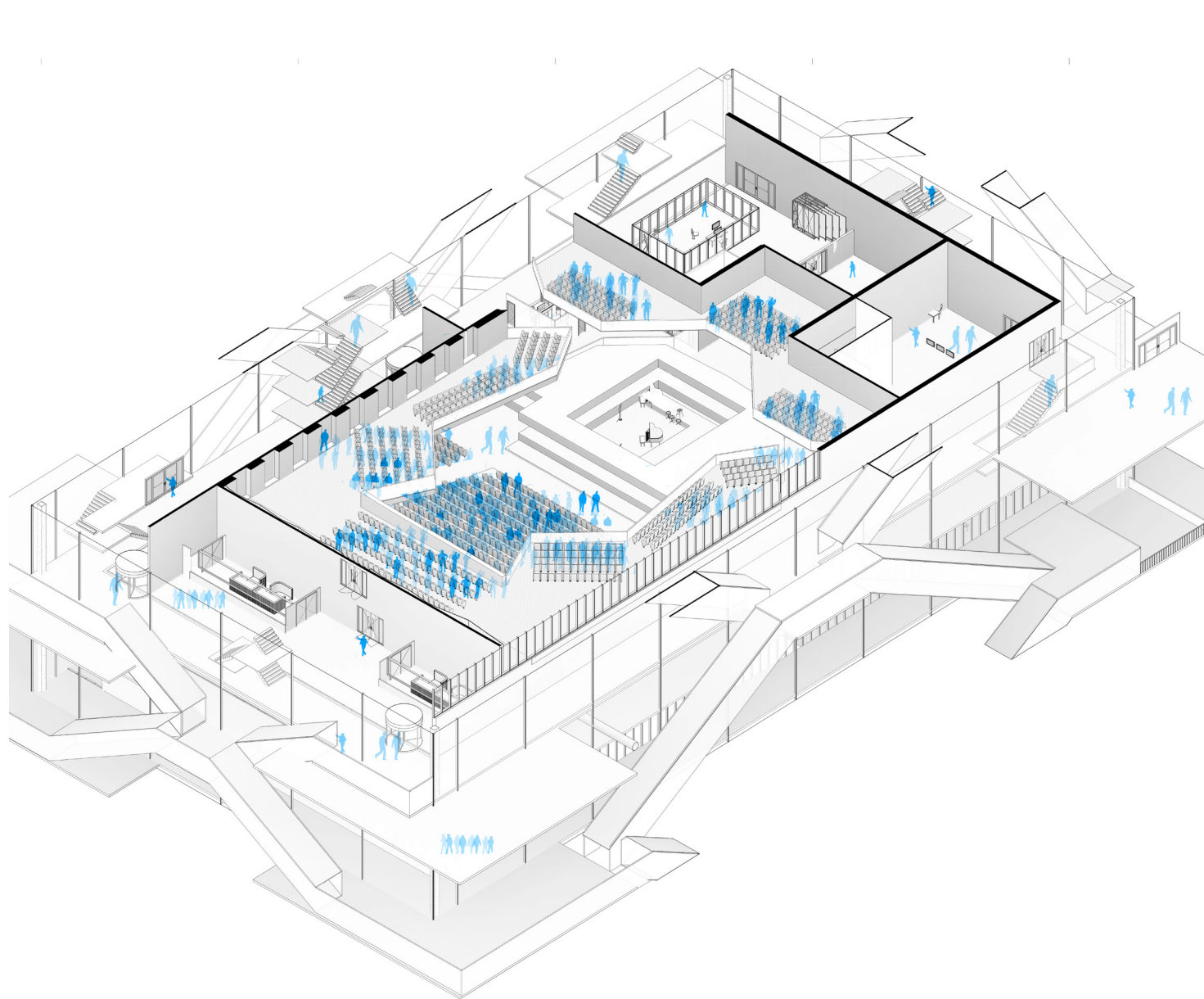

FOURTH FLOORPLAN [SILENCE]

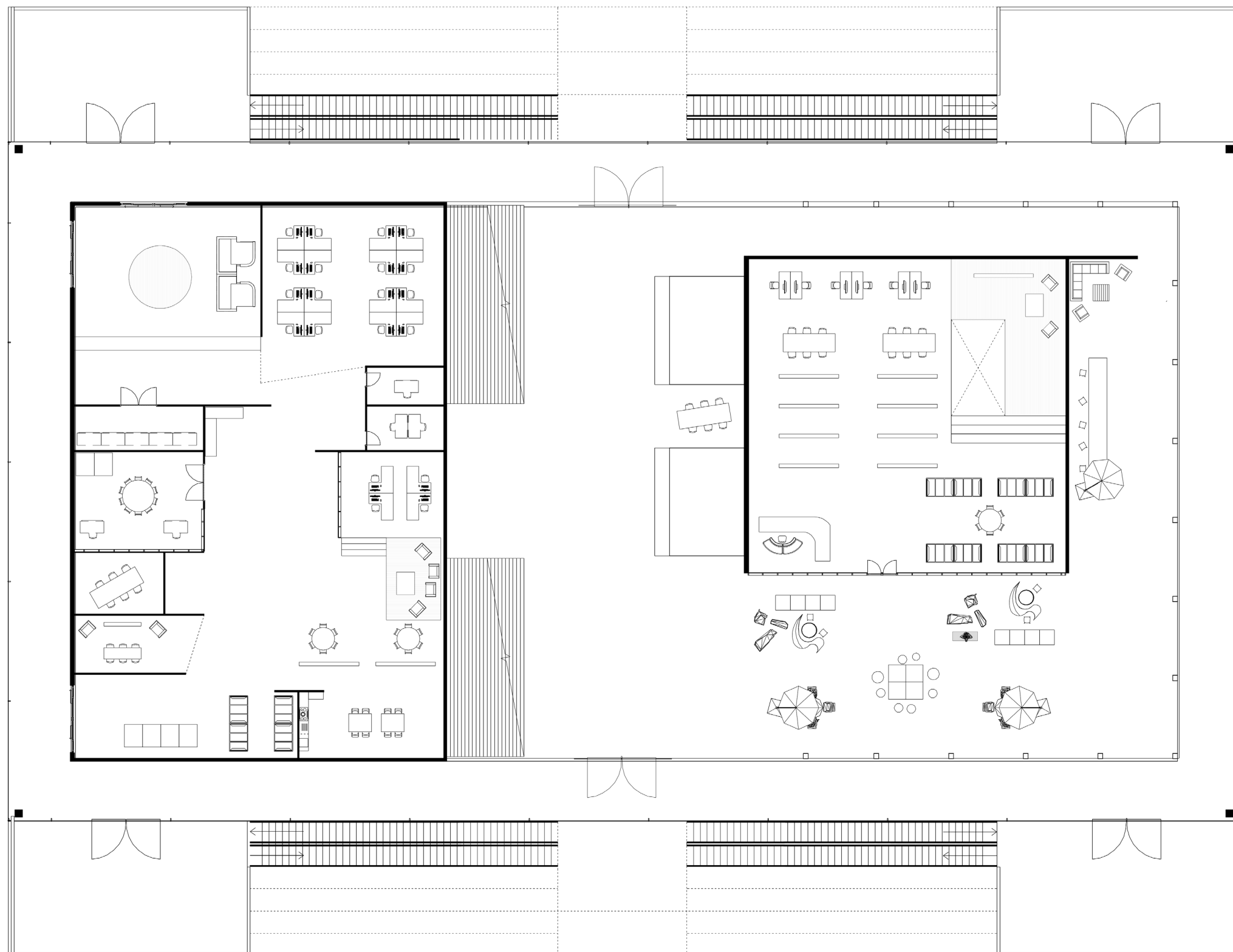

FOURTH FLOORPLAN [SILENCE]



FOURTH FLOORPLAN [SILENCE]

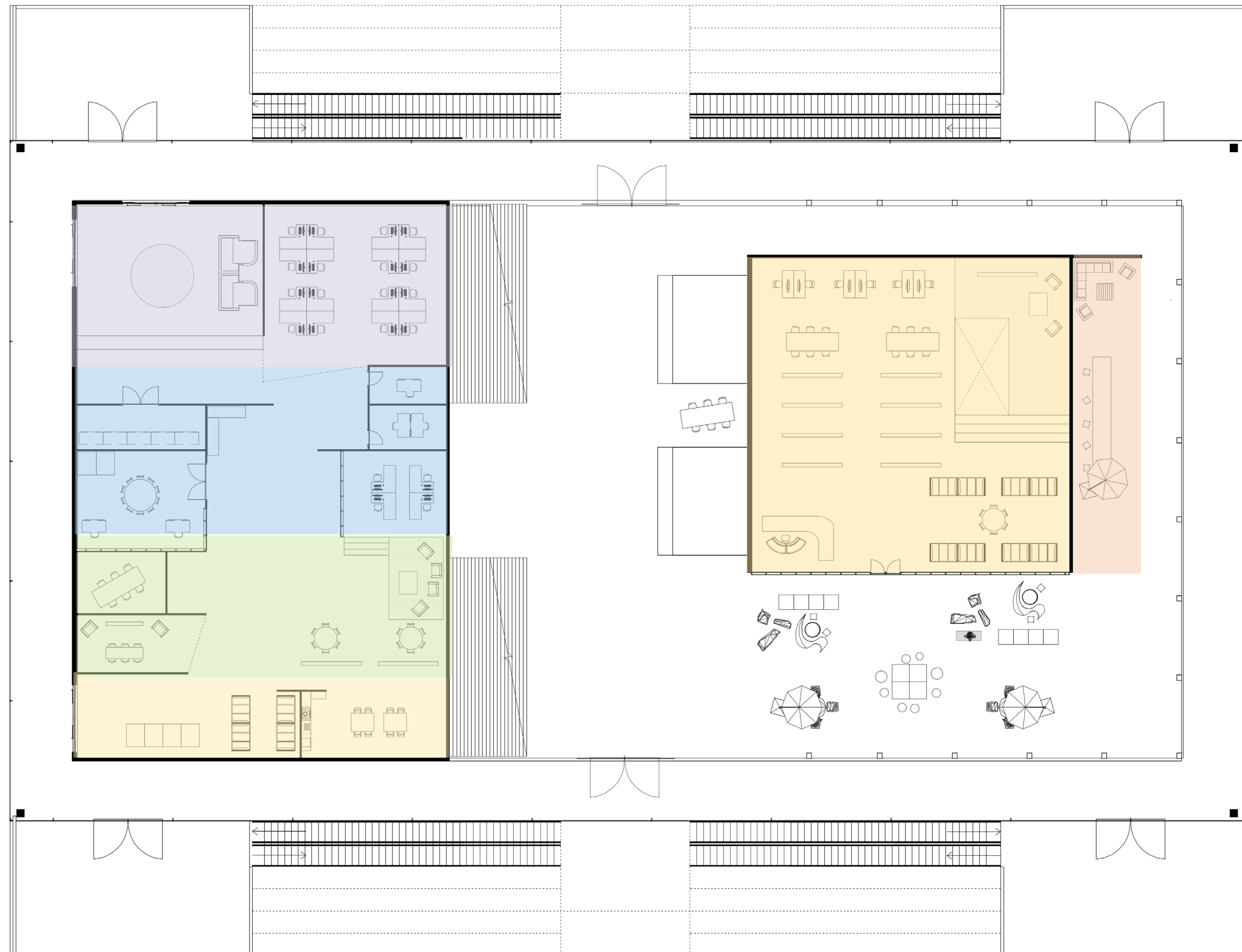

FOURTH FLOORPLAN [SILENCE]



FOURTH FLOORPLAN [SILENCE]



FOURTH FLOORPLAN [SILENCE]



FOURTH FLOORPLAN [SILENCE]



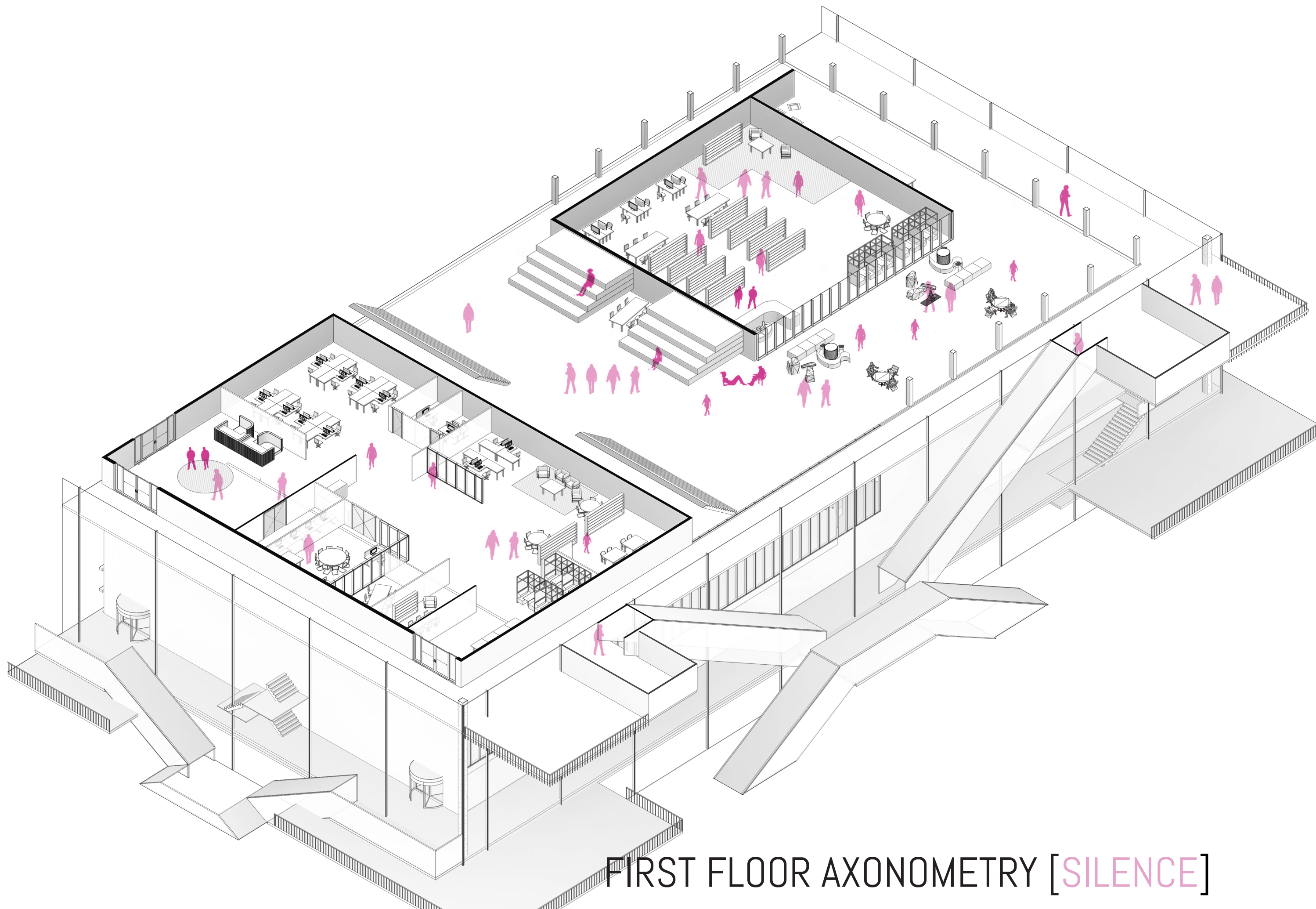

FIRST FLOOR AXONOMETRY [SILENCE]

1:5 ASSEMBLING OF DOUBLE FACADE

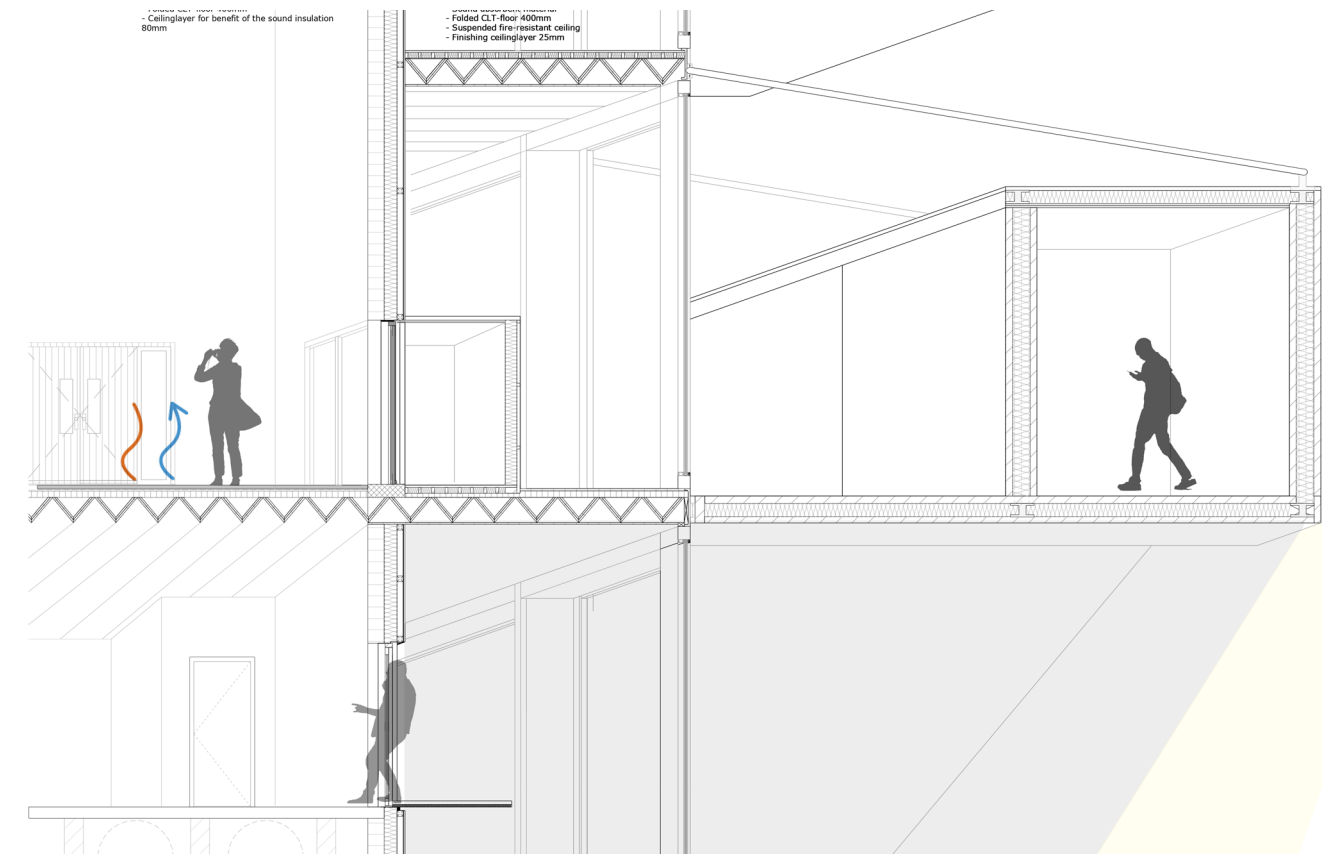
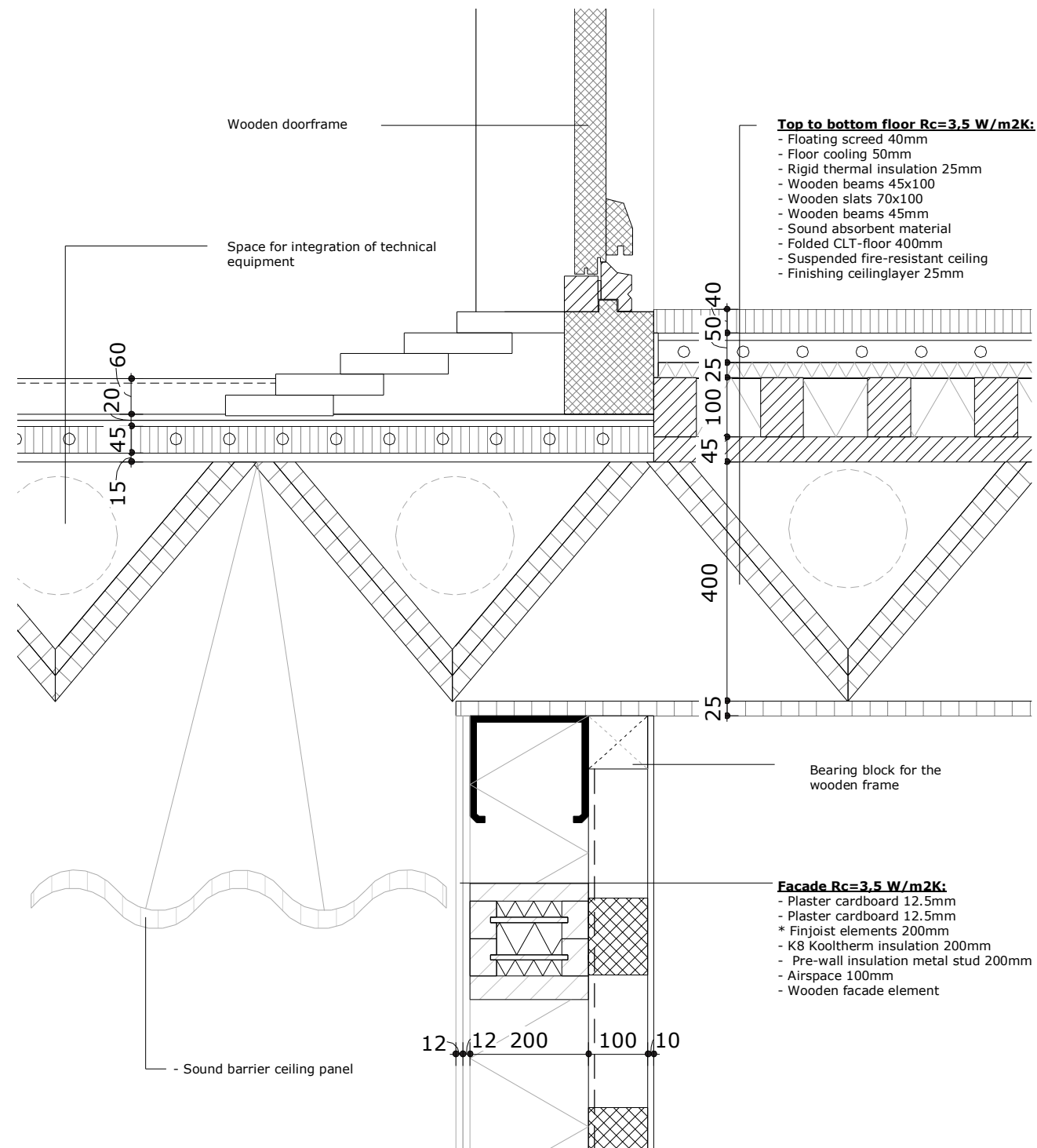

ESCALATOR EXPERIENCE



ESCALATOR EXPERIENCE

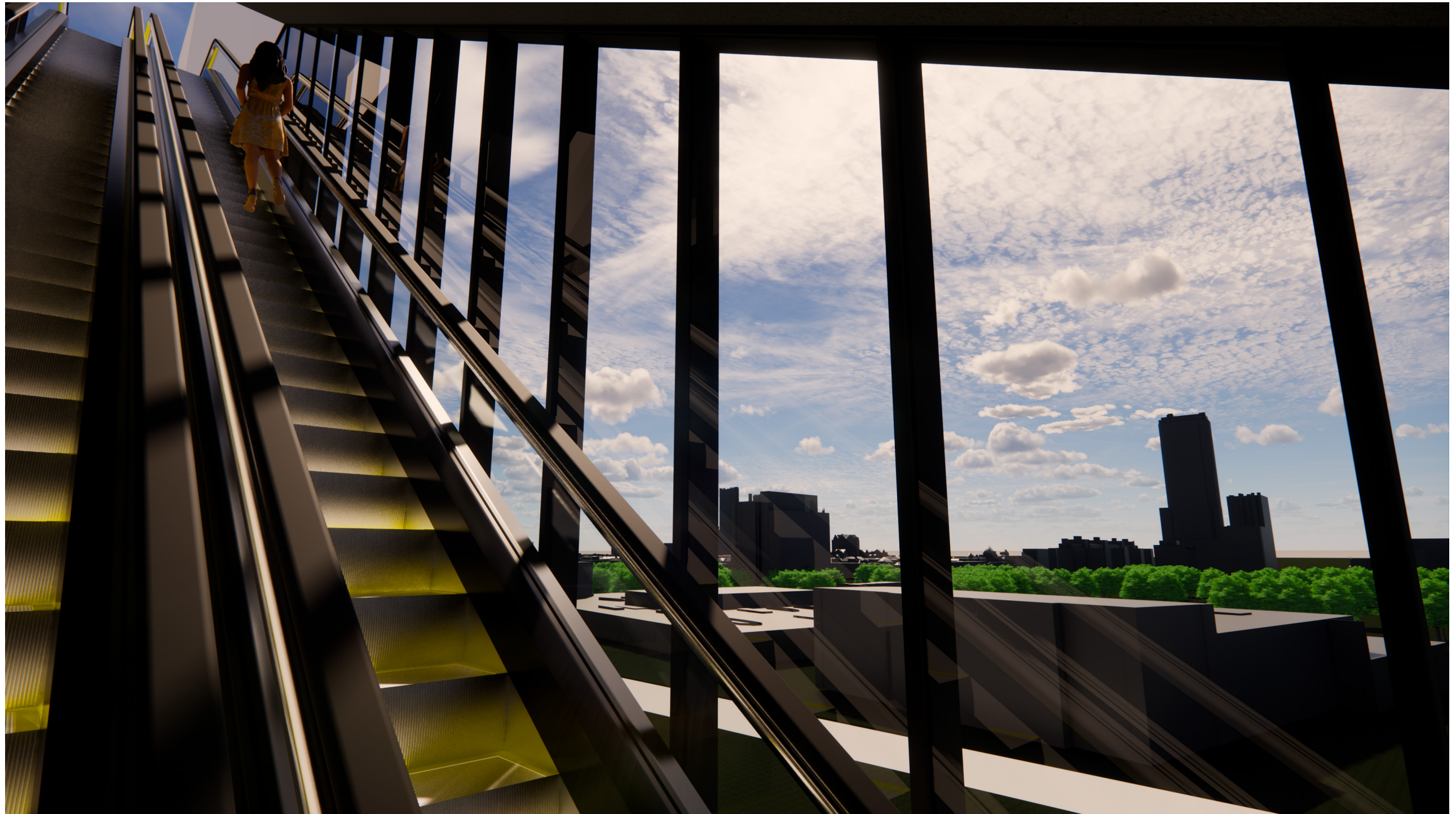

TECHNICAL ASPECTS FOR THE BUILDING

THE BENEFITS OF THIS CONCEPT

CONSTRUCTION AXONOMETRY

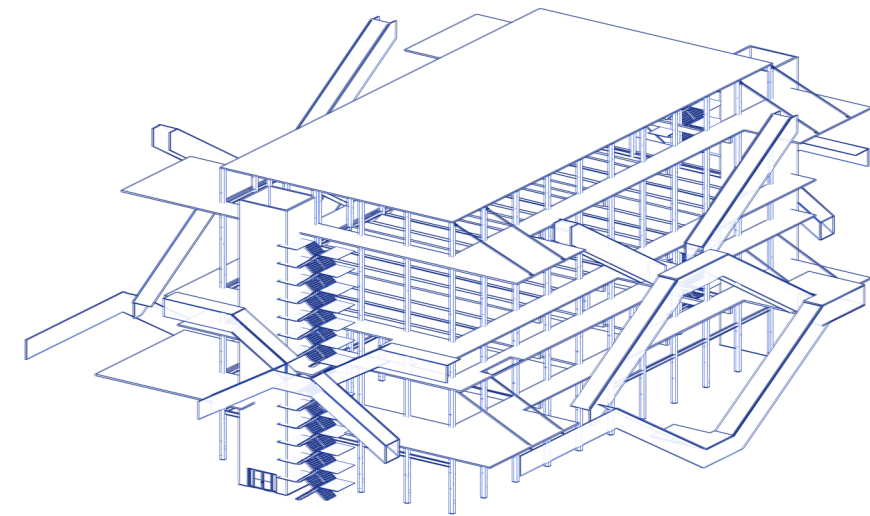
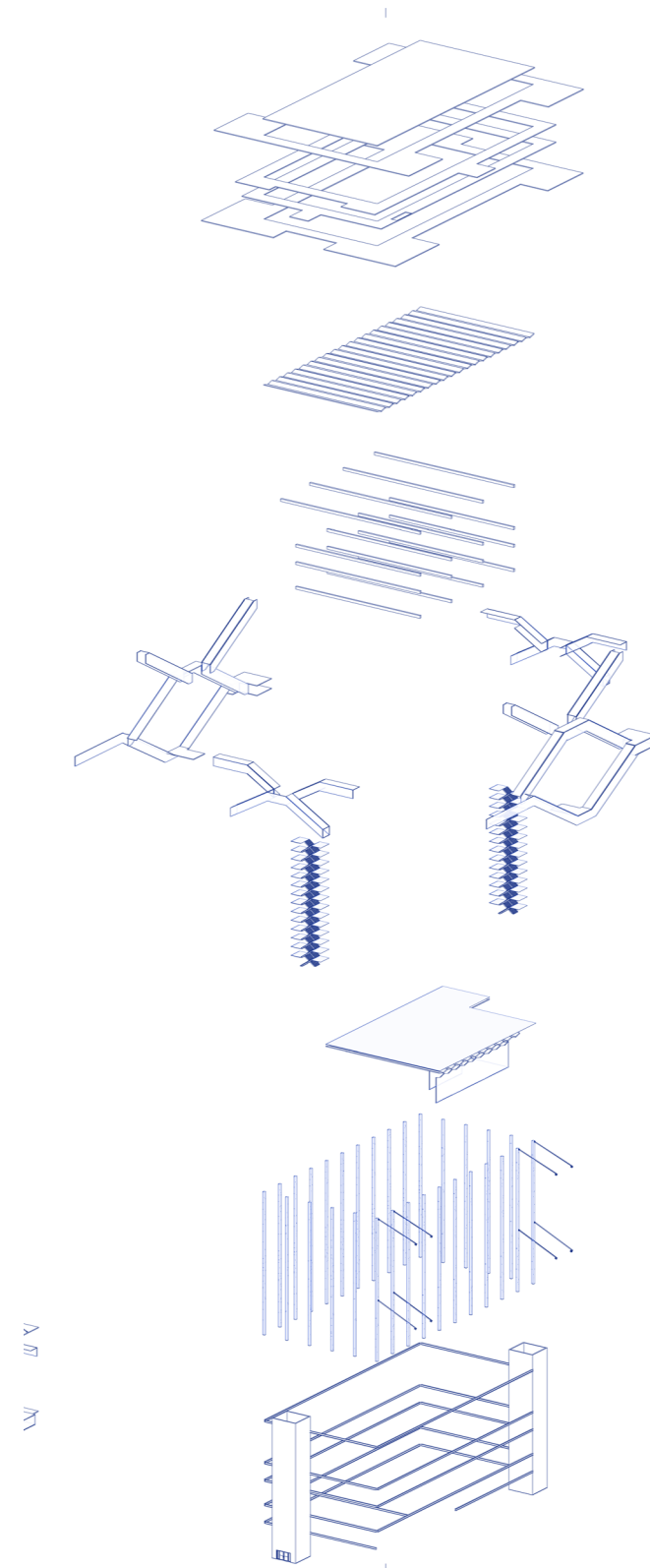

ASSEMBLING CANTILEVERS

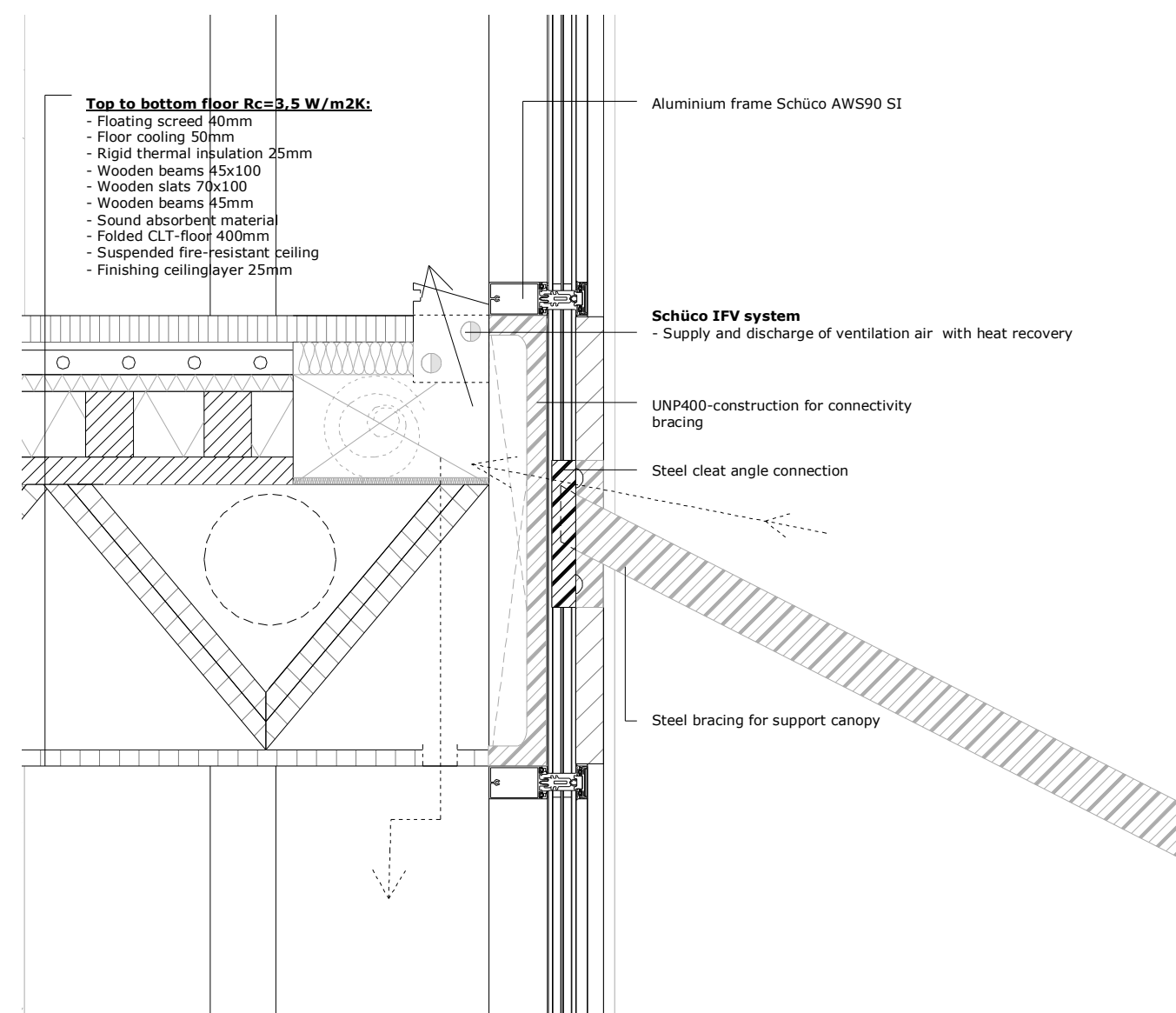
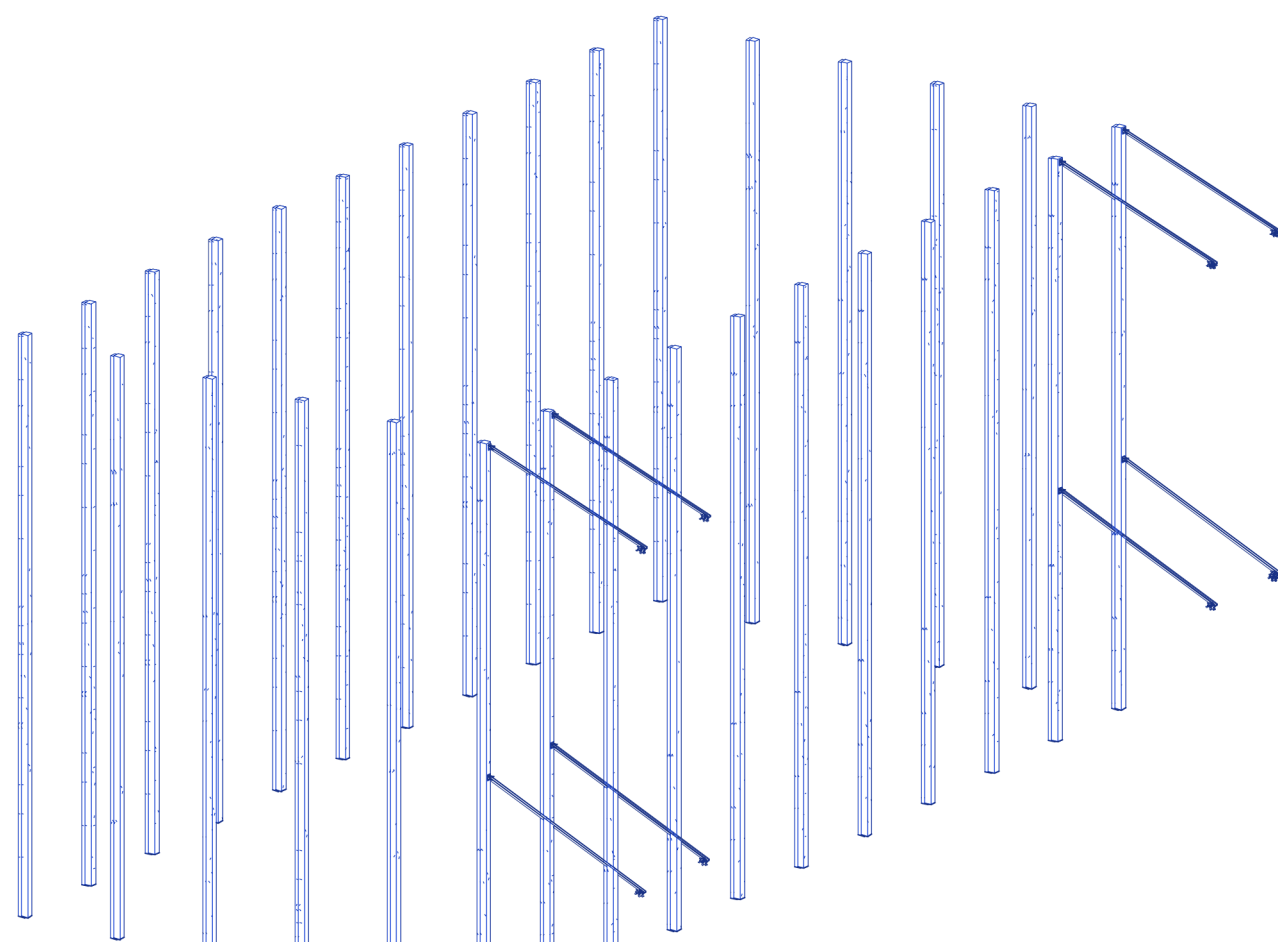

CLT FOLDED FLOORS

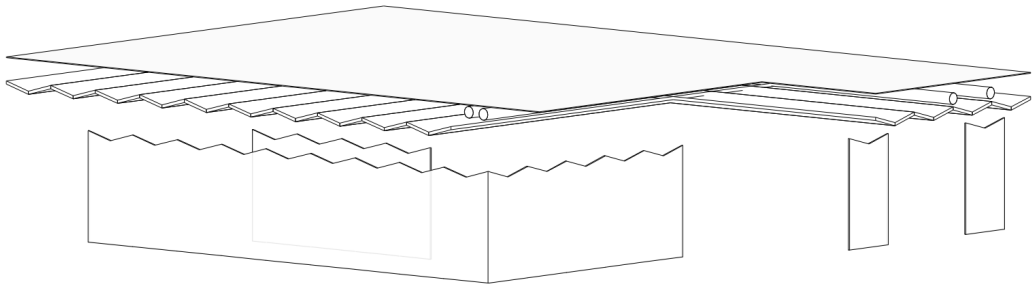
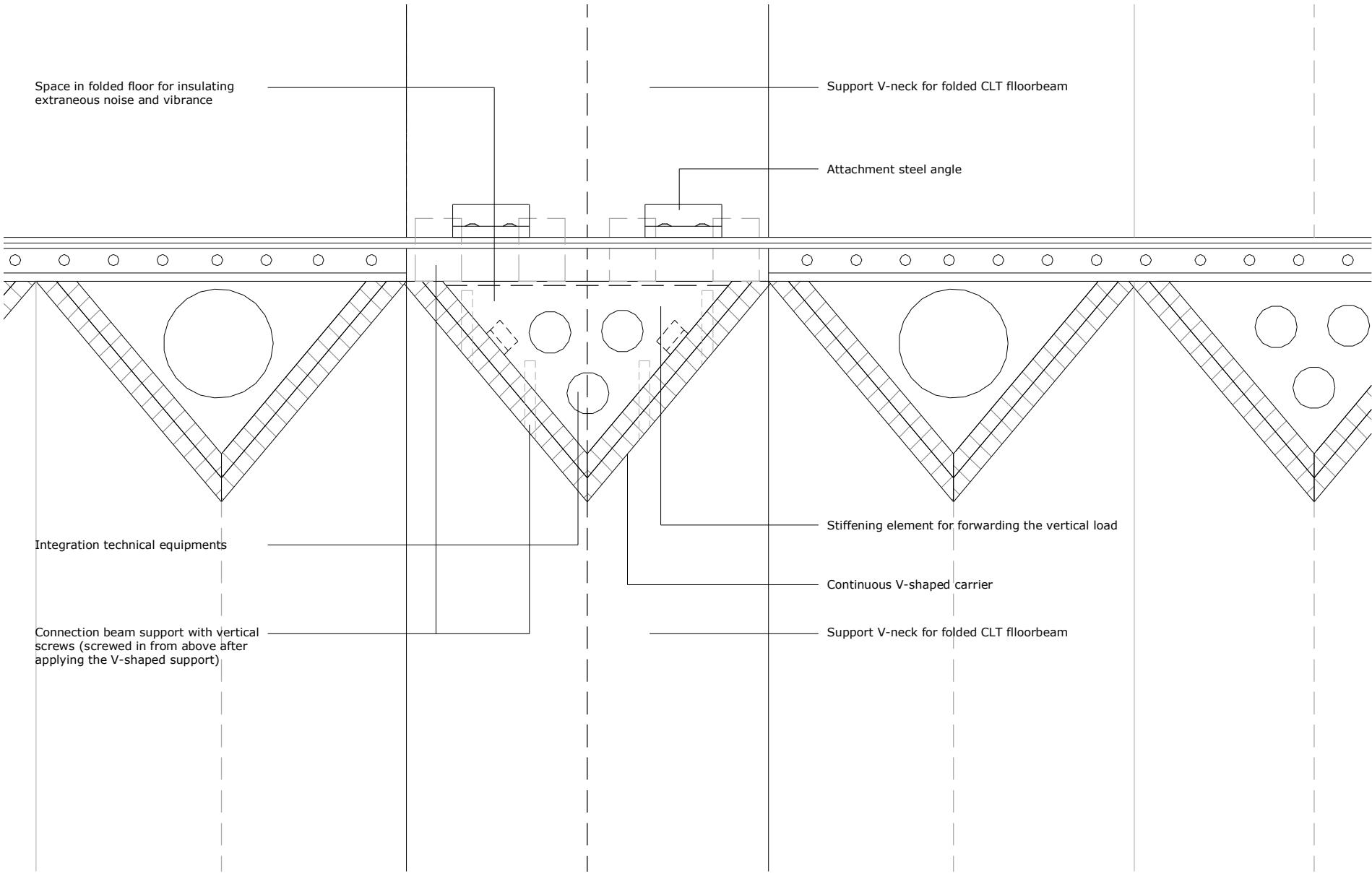

1:50 FRAGMENT APPROACH FLOORS

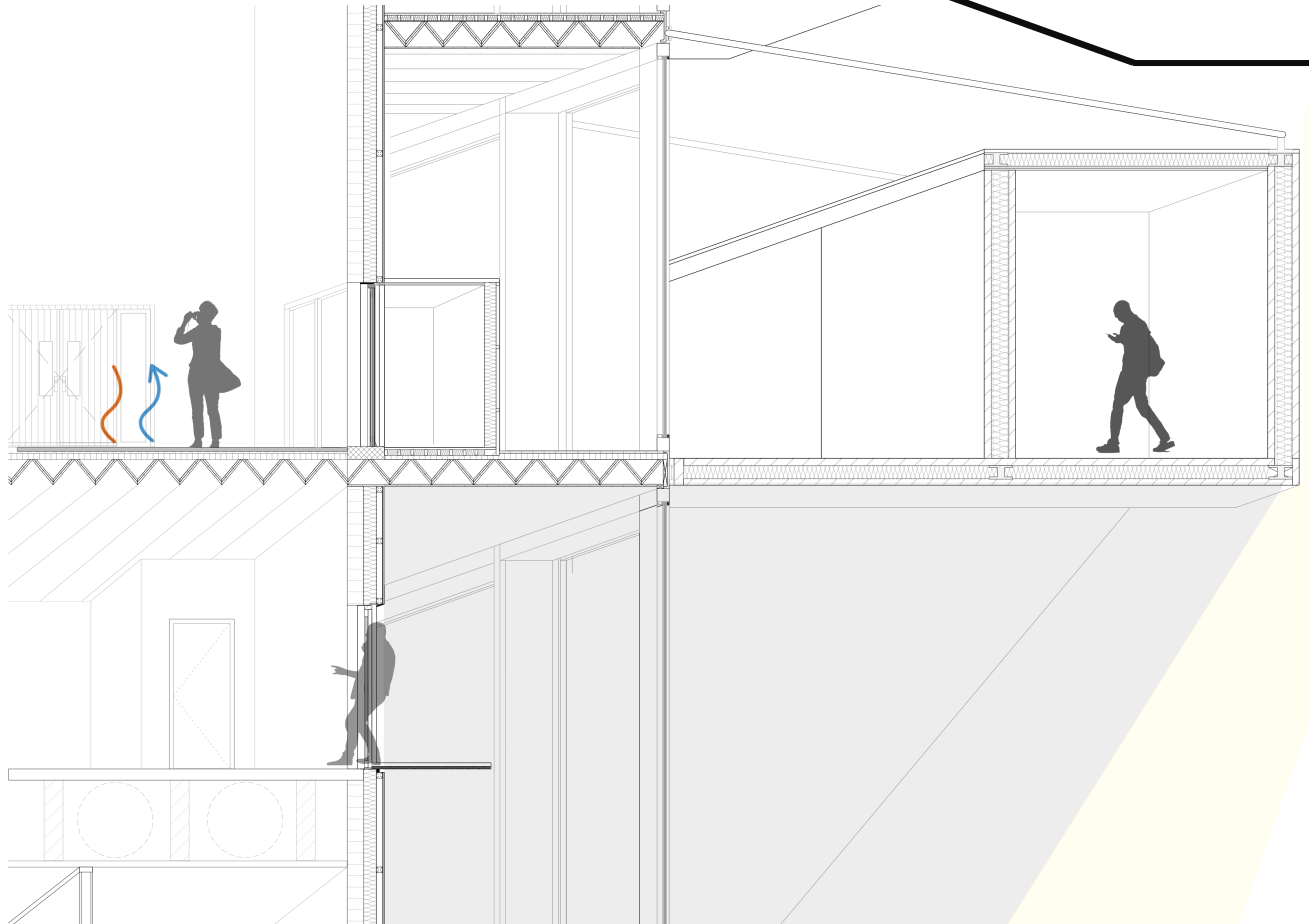

EXPERIENCE CLT FOLDED FLOORS

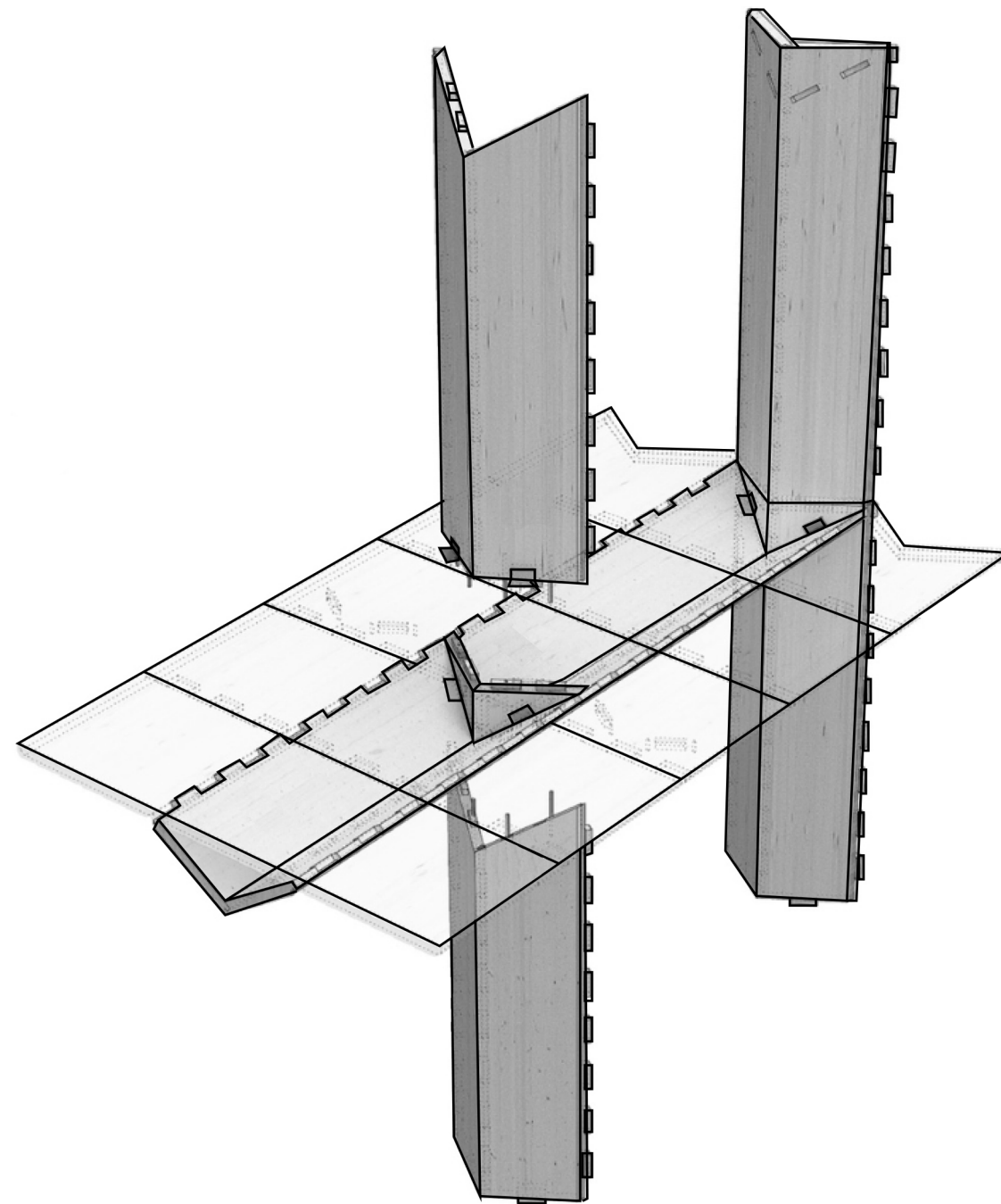





EXPERIENCE CLT FOLDED FLOORS

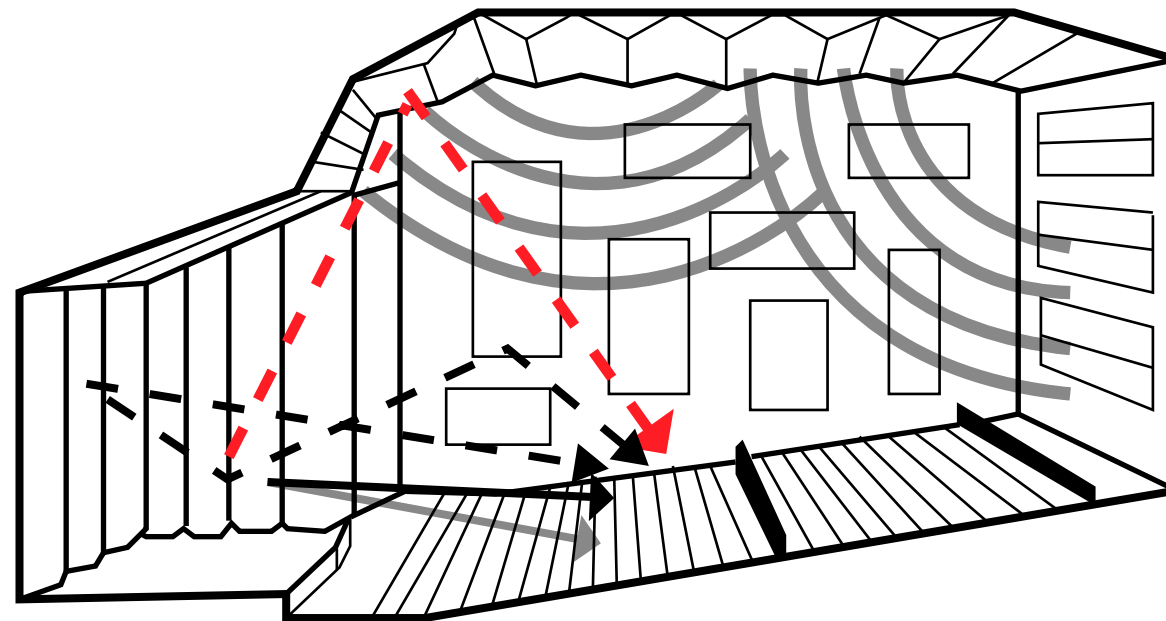

BENEFITS FOR ACOUSTICS



-  DIRECT SOUND (0 TO 25 MSEC)
-  EARLY REFLECTIONS (25 TO 100 MSEC)
-  EARLY REFLECTIONS (25 TO 100 MSEC)
-  REVERBERATION (>100 MSEC)

BENEFITS FOR ACOUSTICS



SUSTAINABLE ASPECTS FOR THE BUILDING

THE BENEFITS OF THIS CONCEPT

CLIMATE SECTION

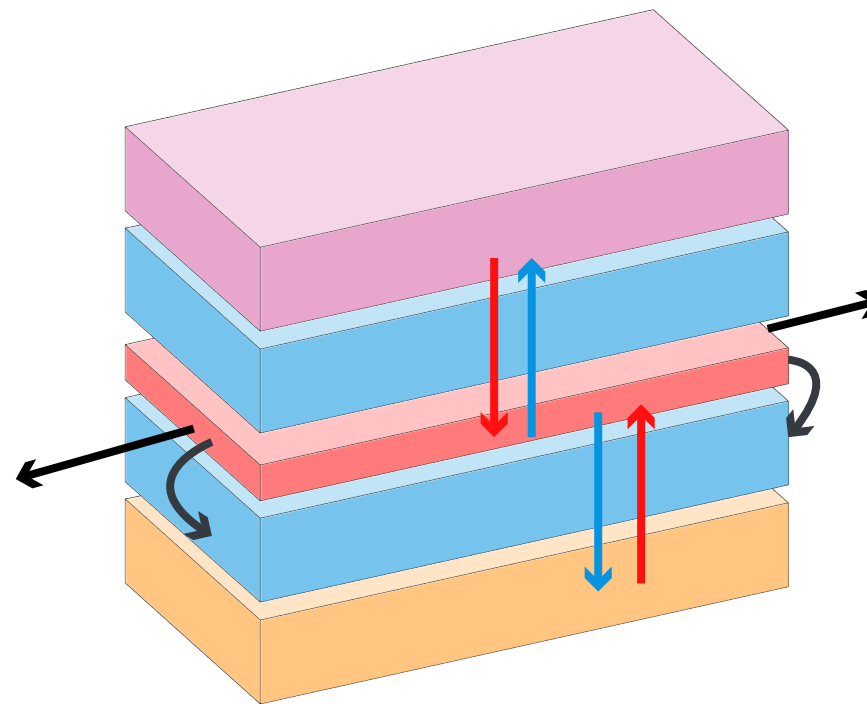

INSTALLATION BETWEEN LAYERS INSTEAD OF ON TOP

CLIMATE SECTION

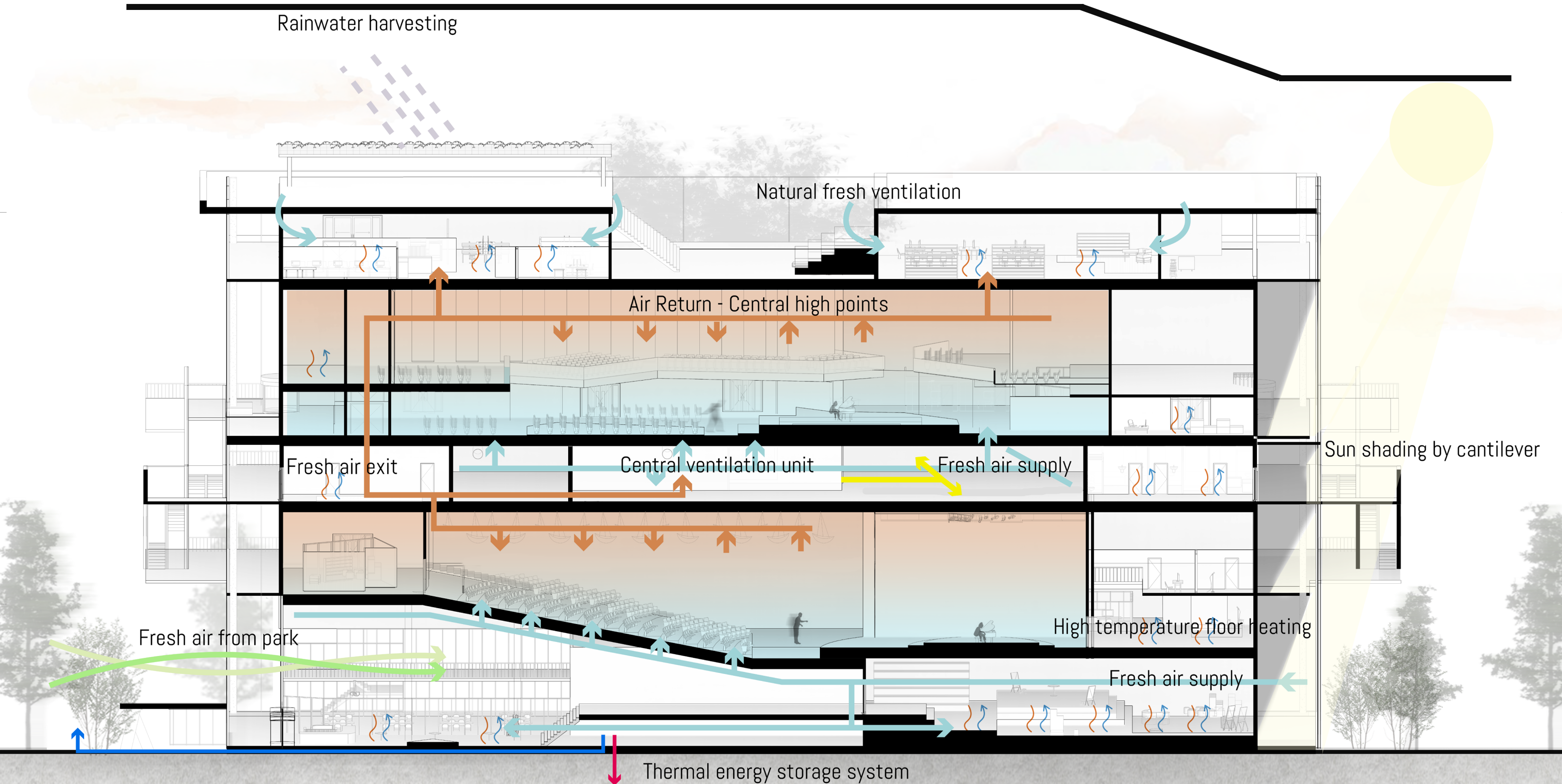

CLIMATE SECTION

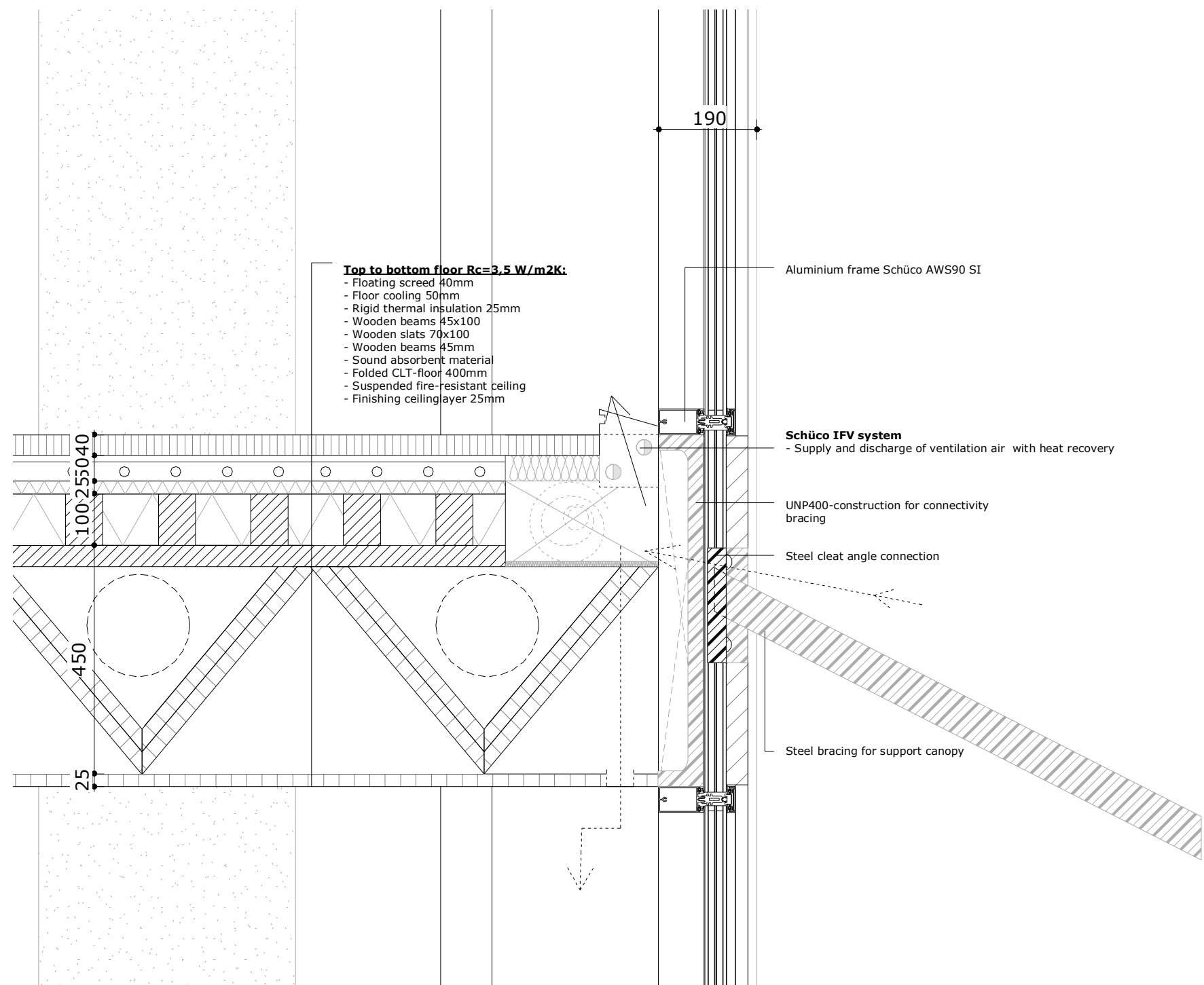

URBAN DESIGN – NEW SITUATION



BIRD EYE VIEW

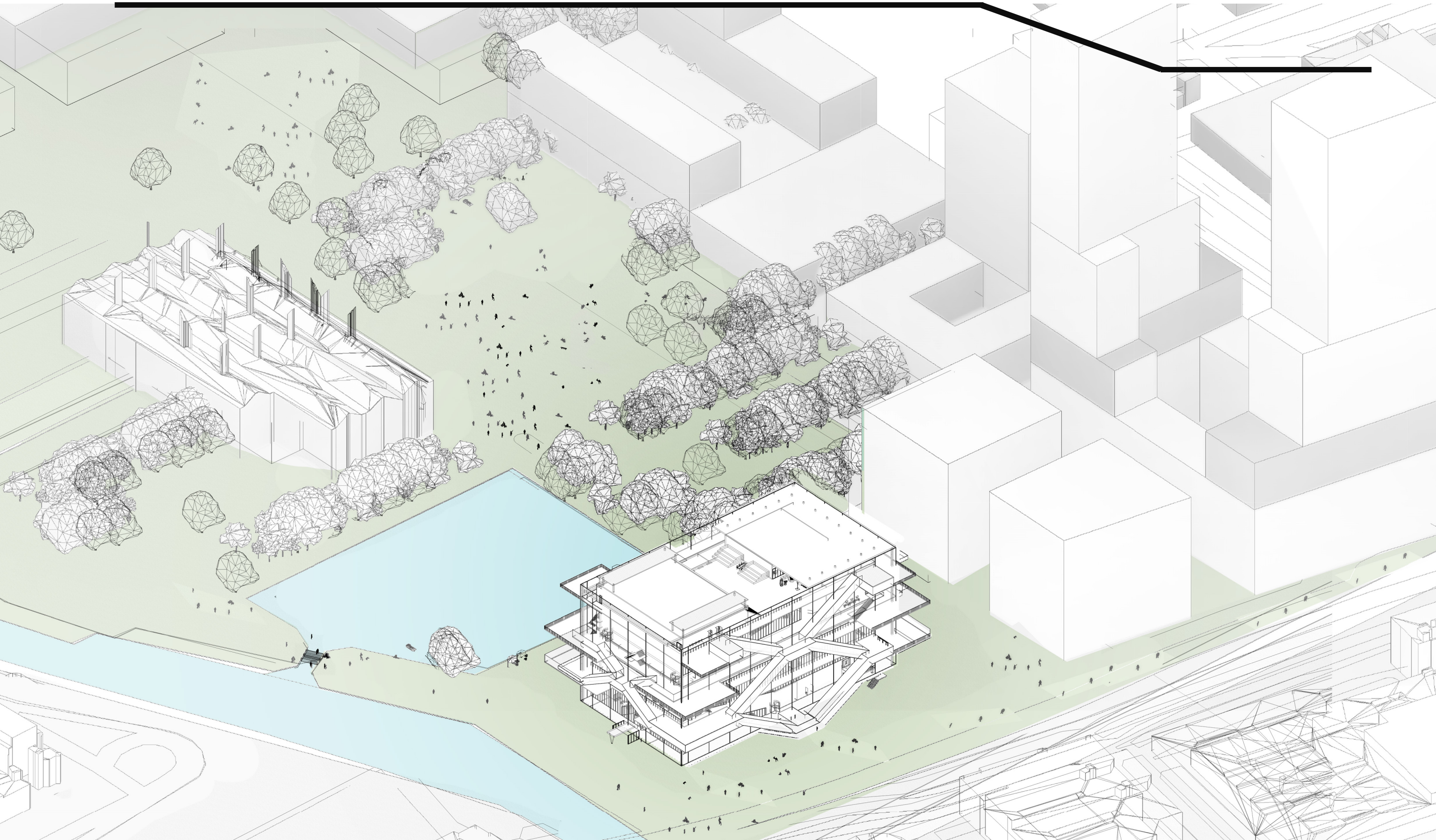

CONNECTION FRAMED IN SILENCE



DIRECT CONNECTION WITH PARK



CONNECTION WITH BINCKHORST IN 'SPACE BETWEEN'

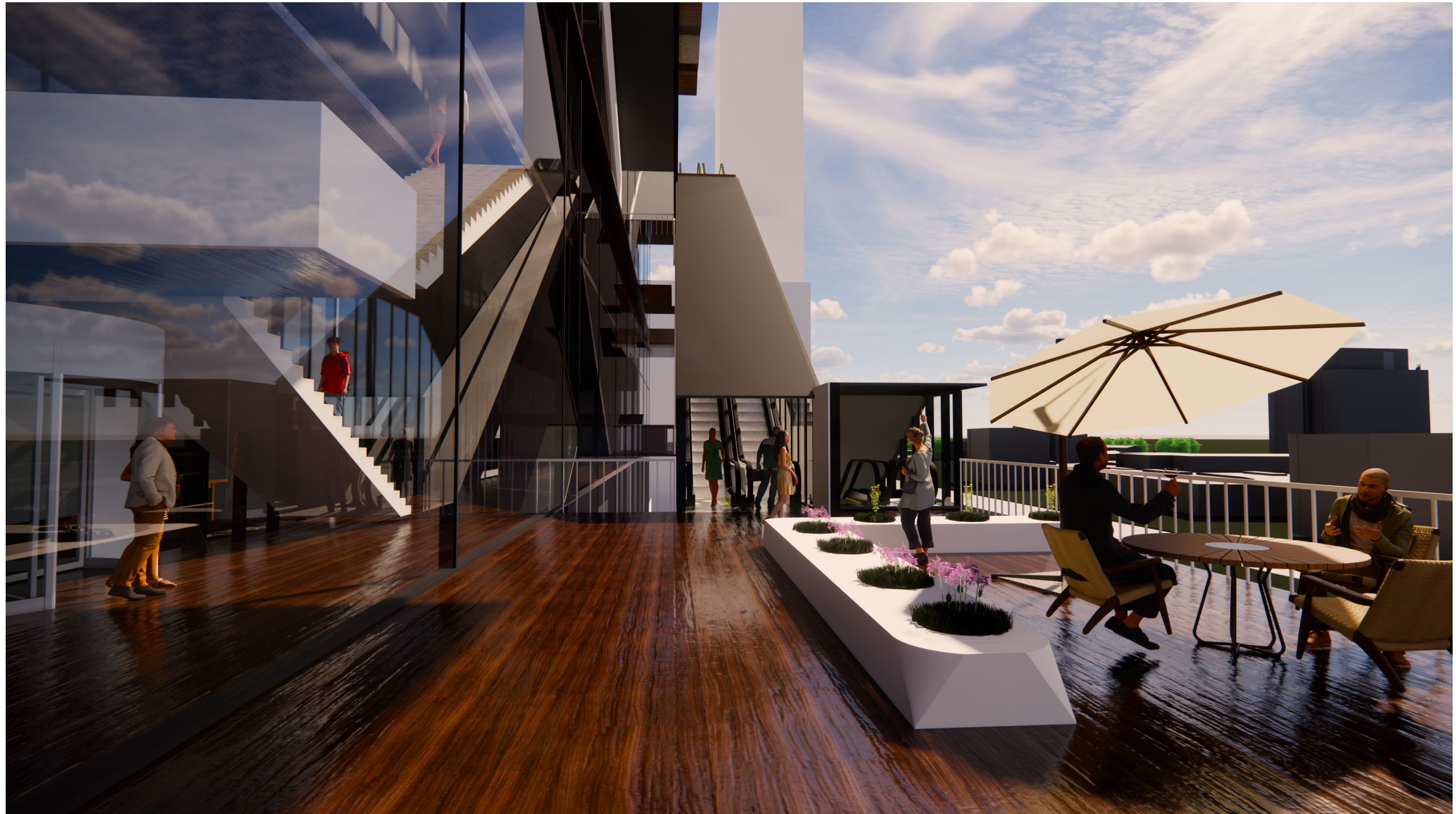

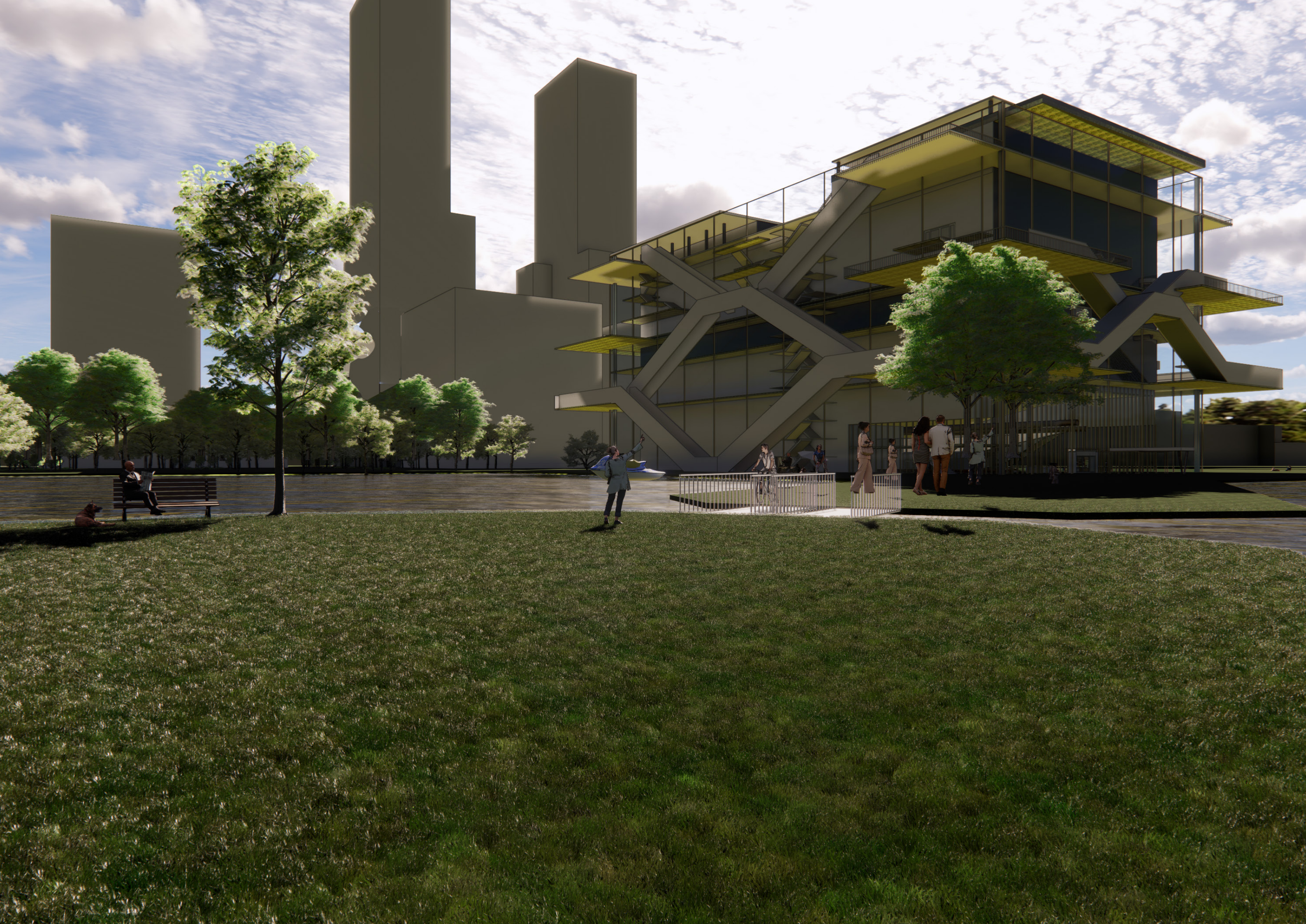

REFLECTION



**HAKKICAN
ÜNSÜR**

Public Building Graduation Studio | 2021-2022 MUSIC MARVEL

People's perceptions change over the years. People's needs and interests are also changing.

As designers, we have to be flexible in thinking and design to adapt to the wishes and standards of the current eras, we have to evaluate ourselves in an innovative sense. This in turn is reflected in spaces where people come together and do activities in company, or rather: 'public buildings'.

I find it interesting how we as designers, through architecture, adapt to today's society with regard to public spaces on different scales. In addition, I am looking forward to looking at solutions to somewhat bring people together in extreme cases such as the COVID19. These kinds of extreme events can lead to certain perspectives that we as designers have never thought about. My vision is therefore: limitations lead to creativity.

THANK YOU!

ANY QUESTIONS?