Drawings

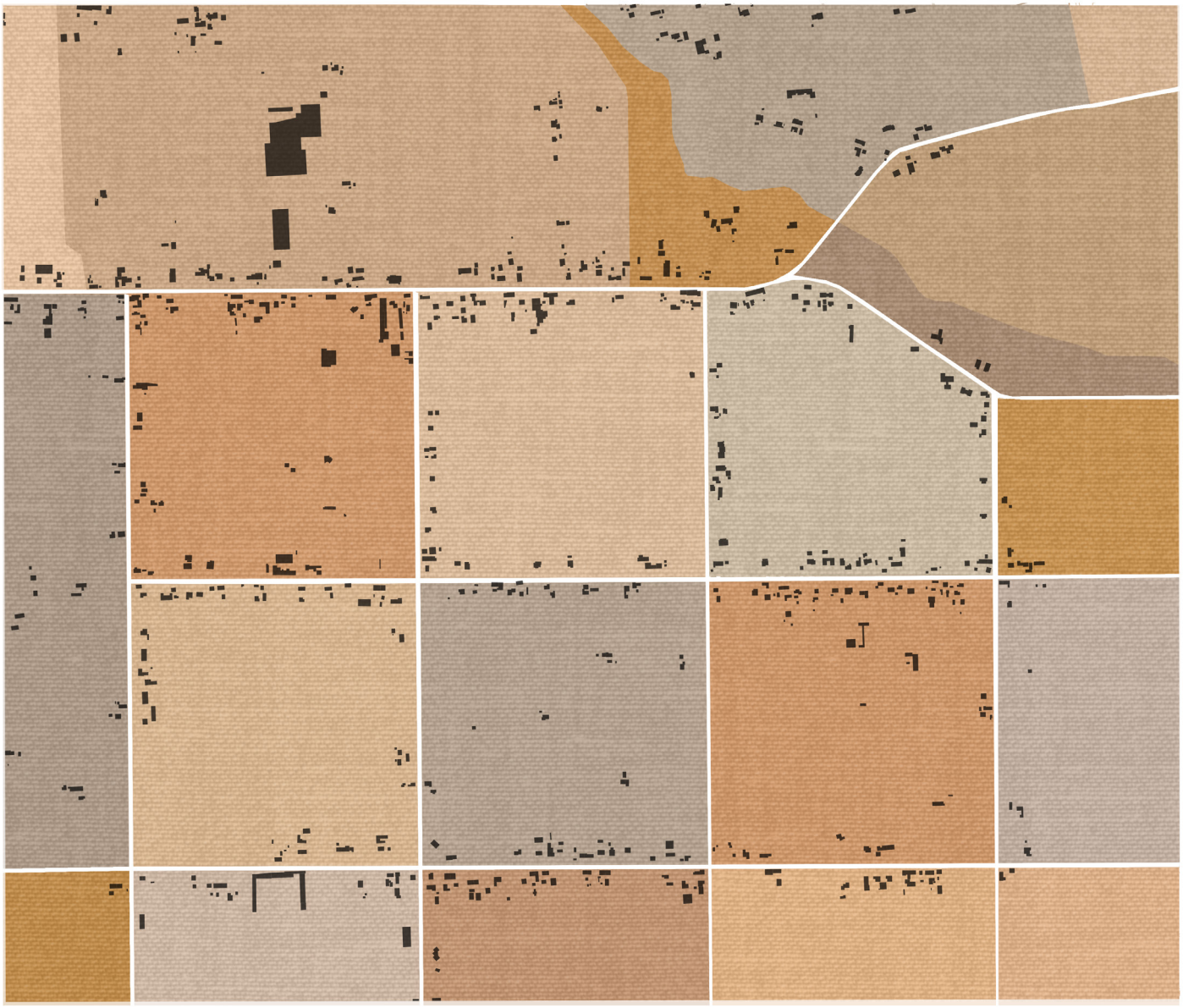

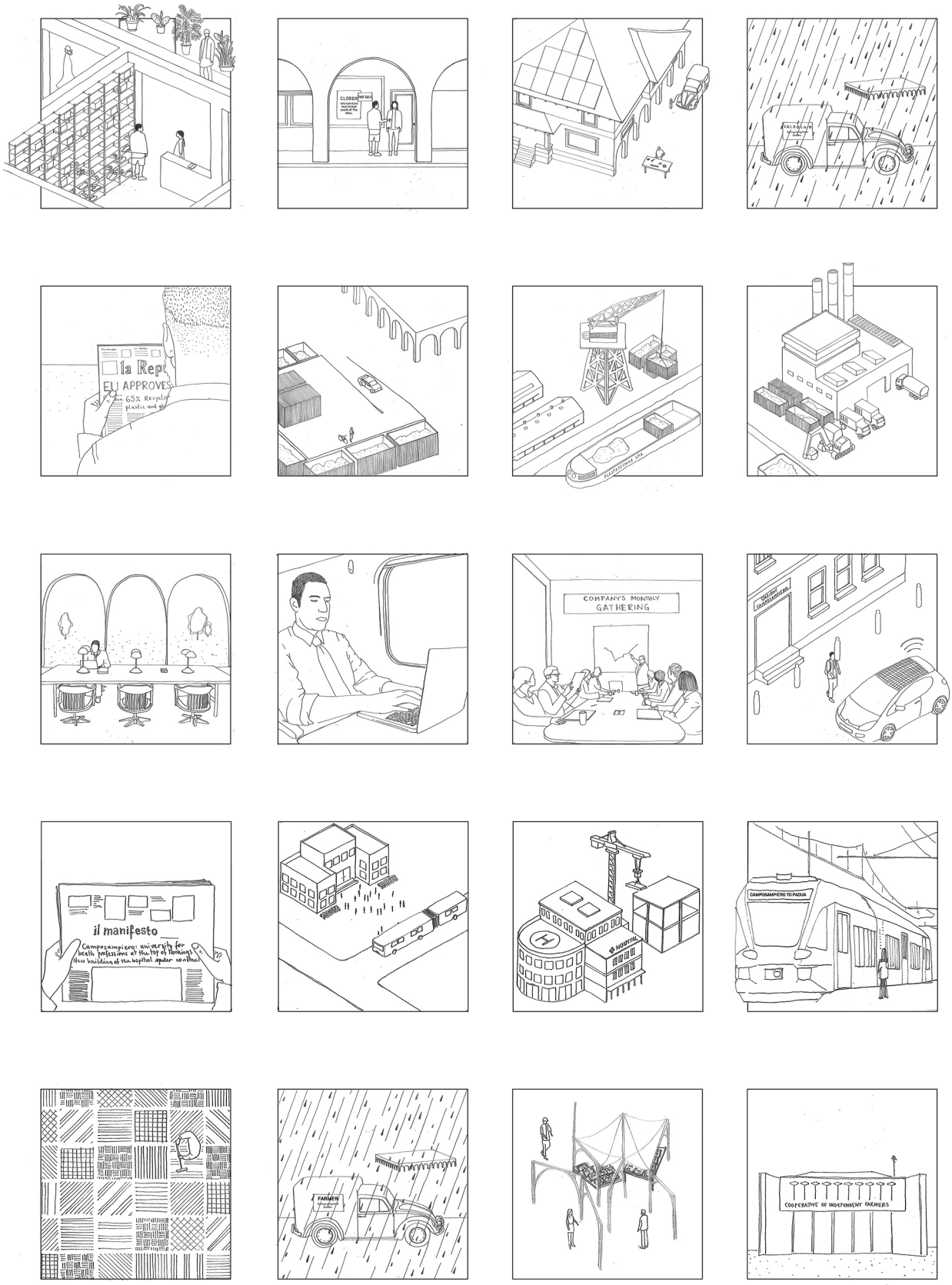

Microstories

Envisioning a future socio-economic scenario for the dispersed city

0
100 m
200 m
500 m
1 km

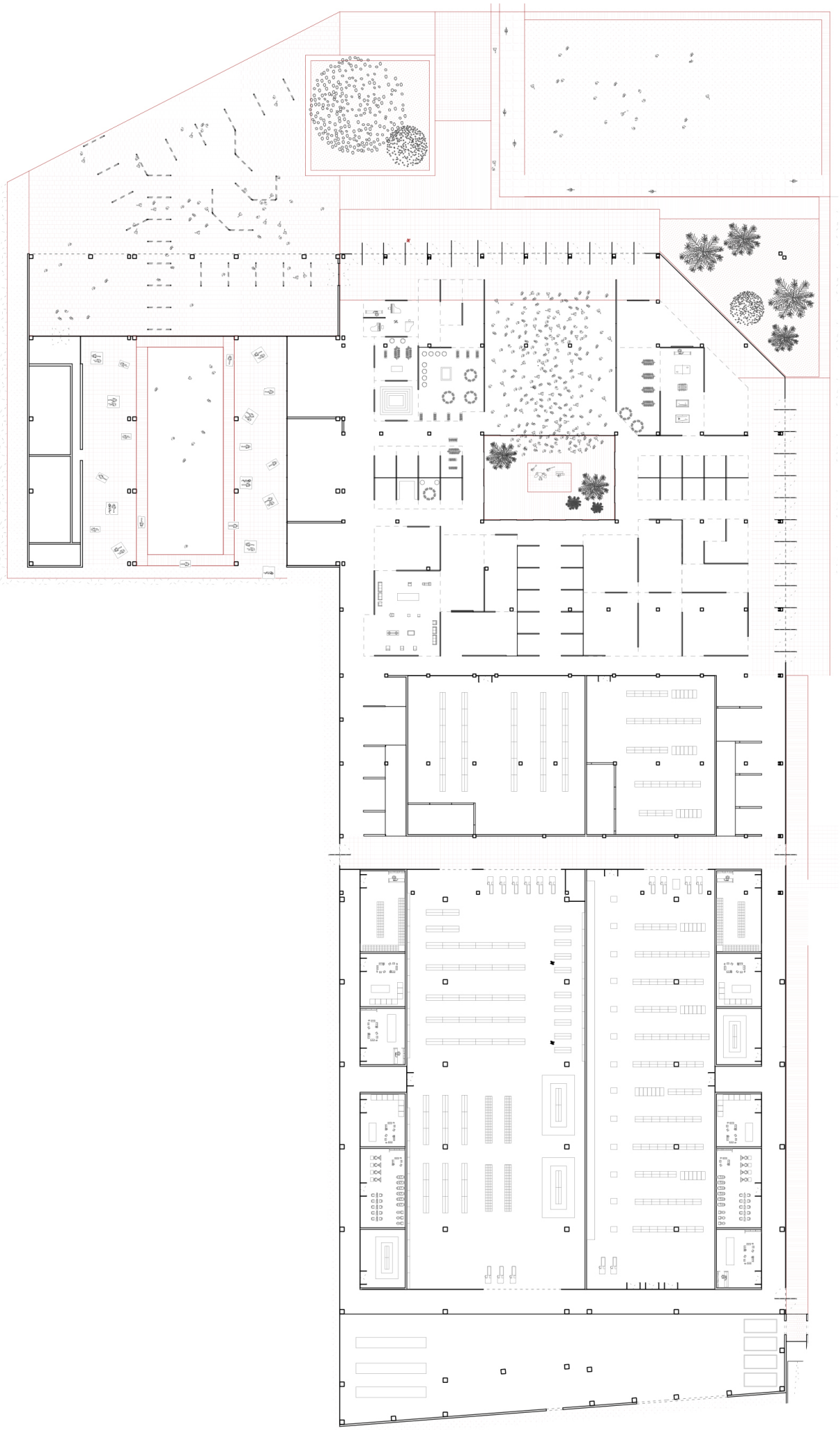

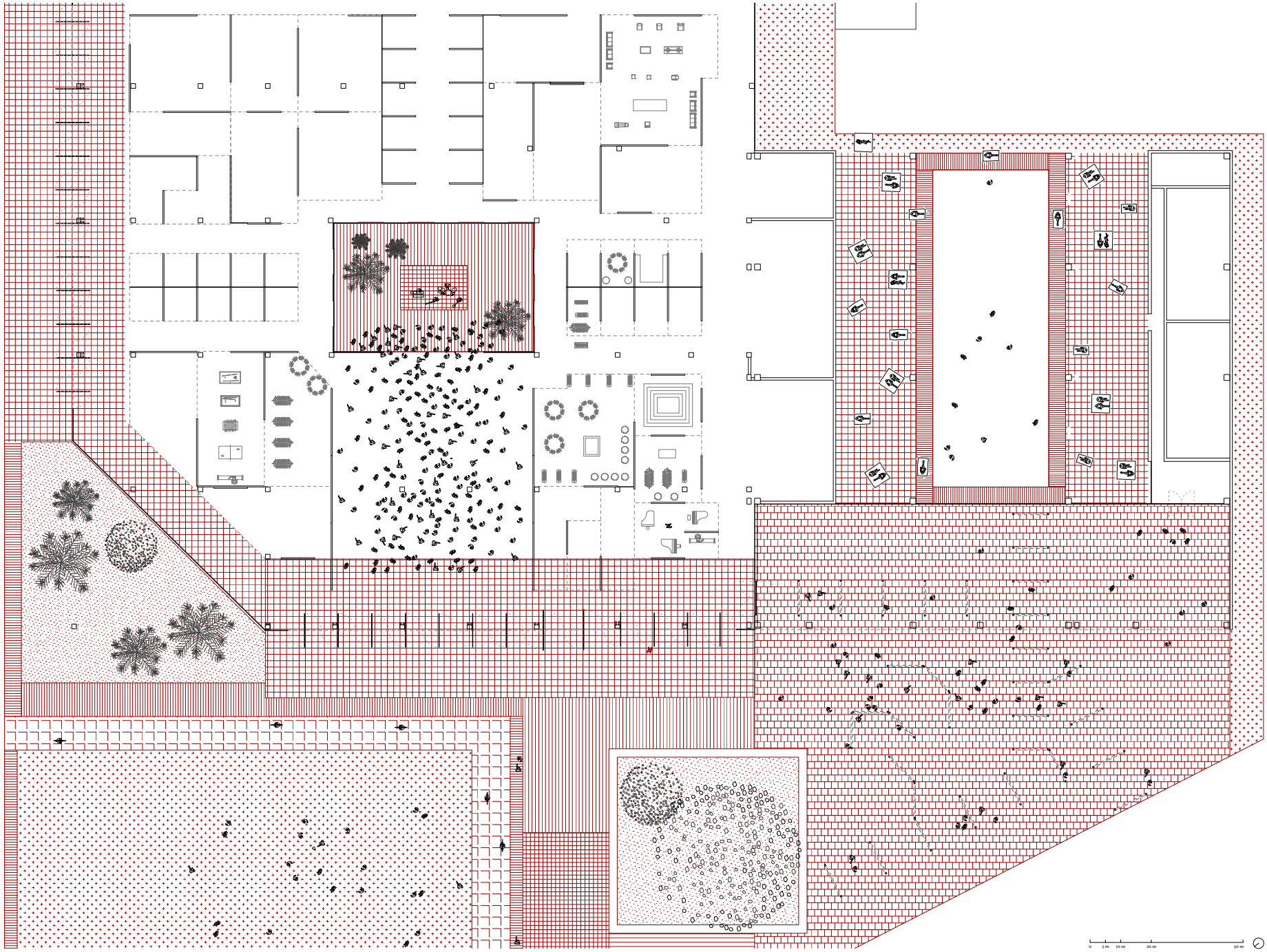
0
5 m
10 m
20 m
50 m

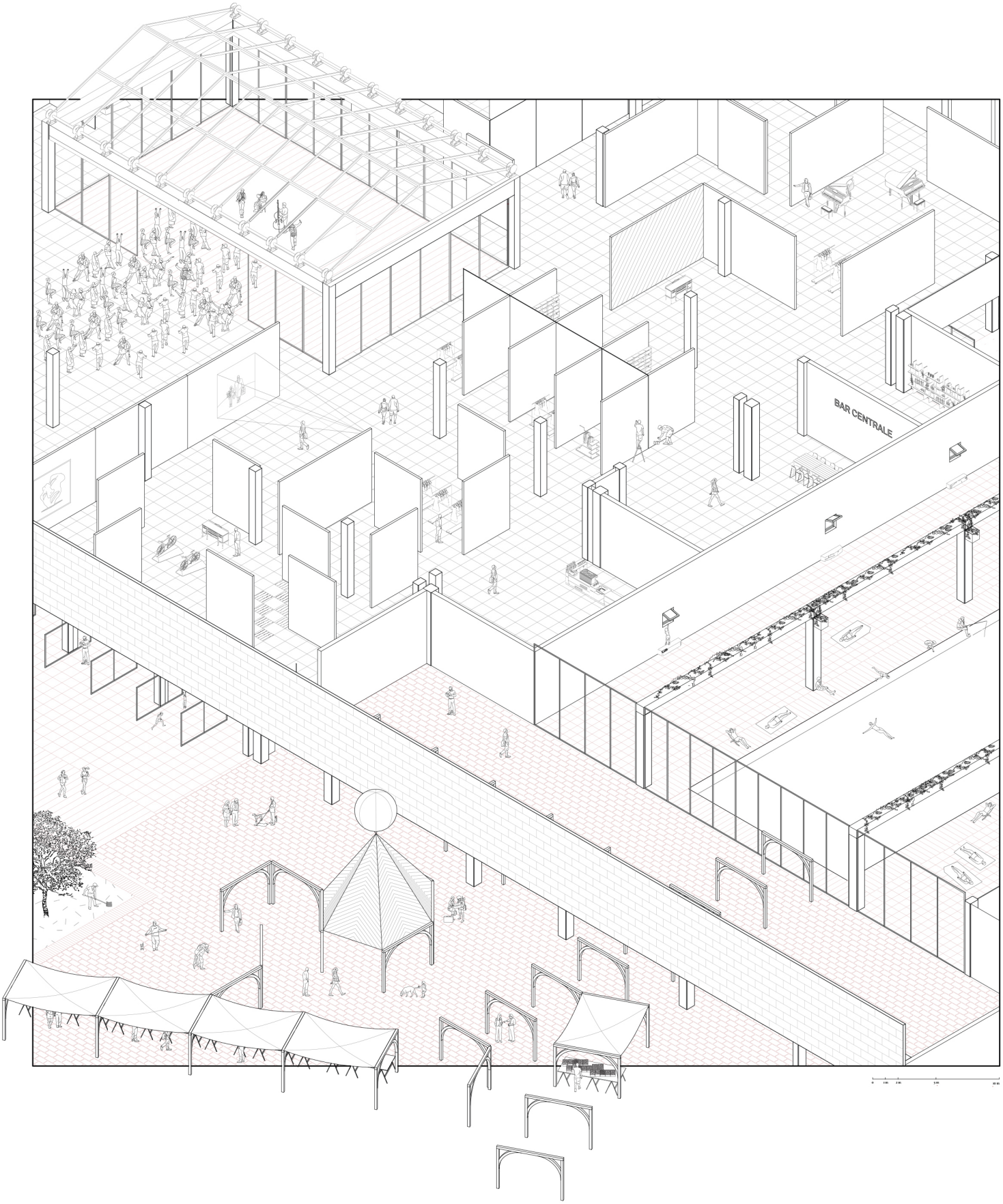
BAR CENTRALE

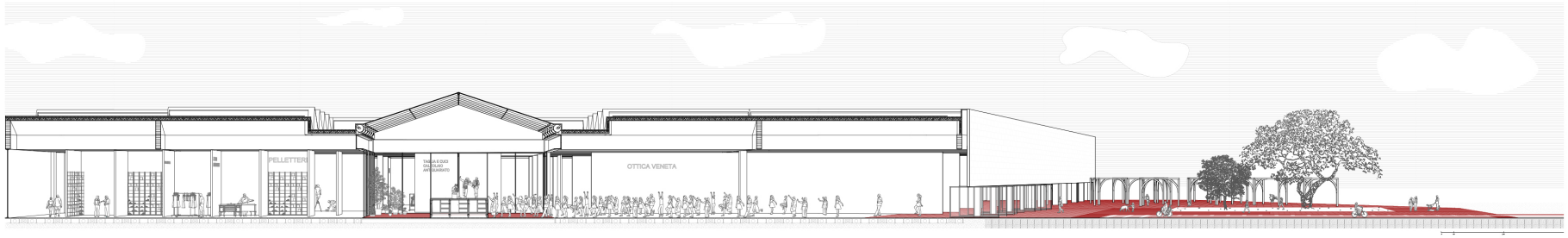
PELLETTERI
OTTICA VENETA

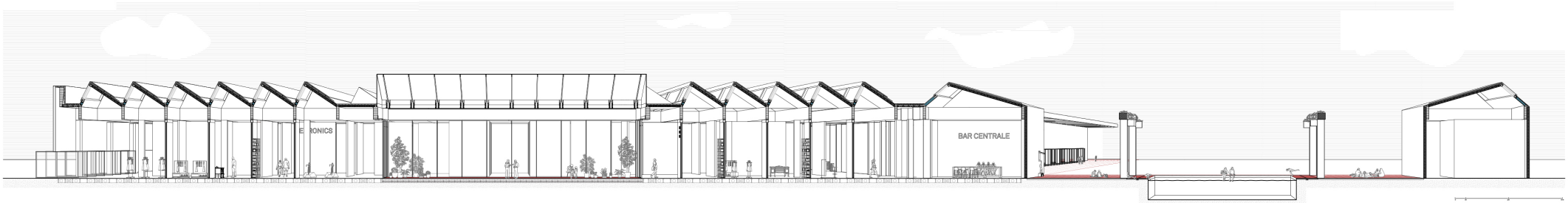
BAR CENTRALE

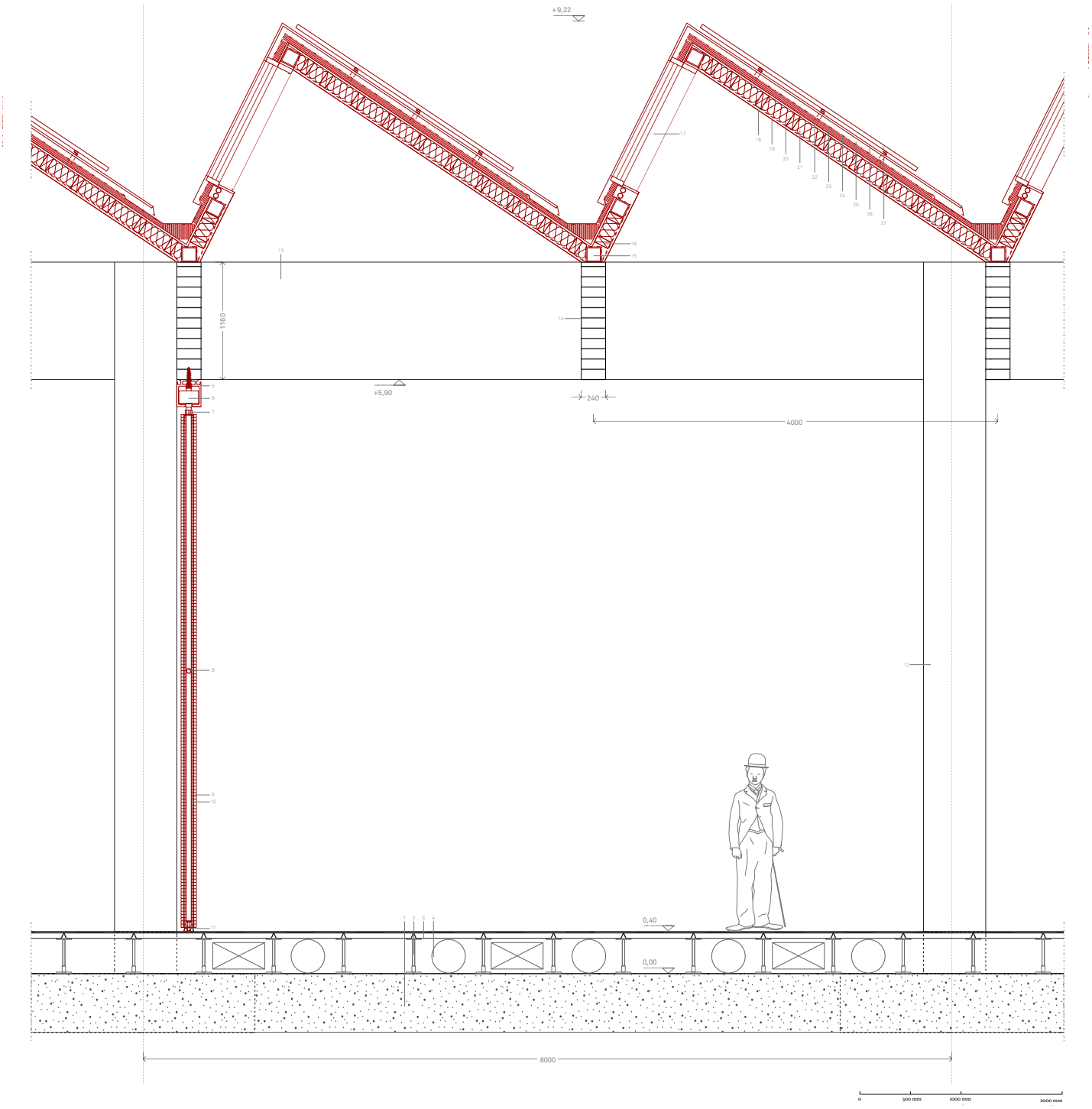
+9,22
1160
+5,90
240
4000
0,40
0,00
8000
0
500 mm
1000 mm
2000 mm

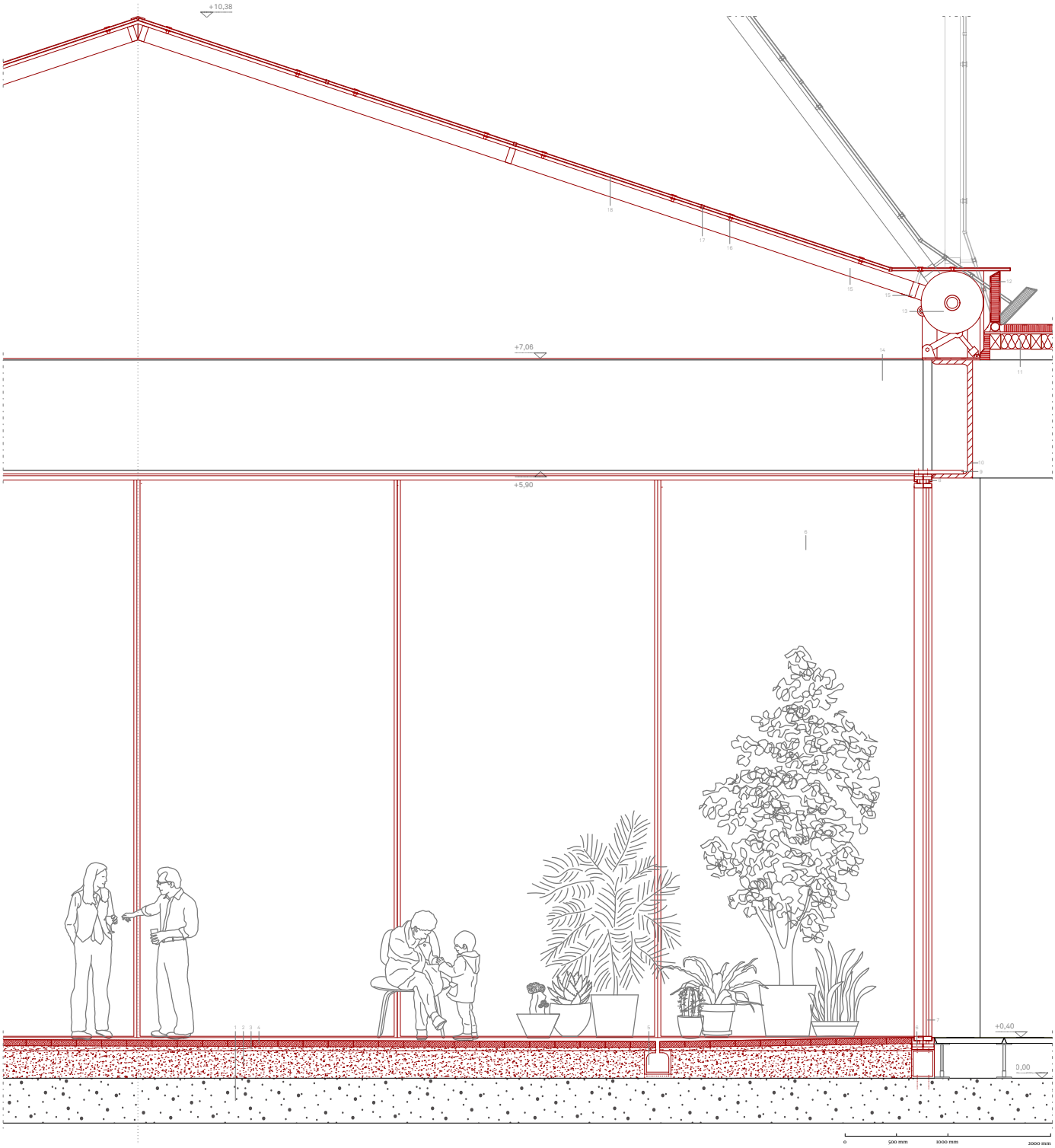
+10,38
+7,06
+5,90
+0,40
0,00
0
500 mm
1000 mm
2000 mm

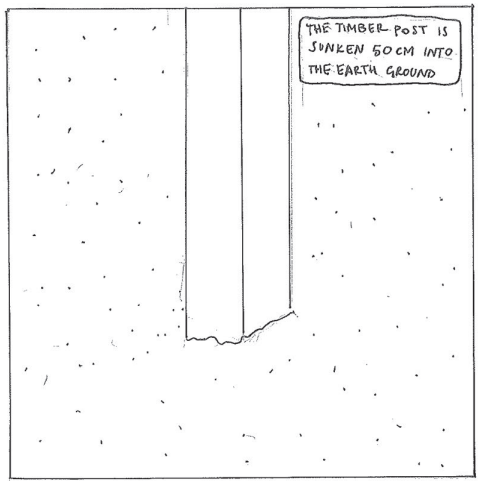
THE TIMBER POST IS SUNKEN 50 CM INTO THE EARTH GROUND

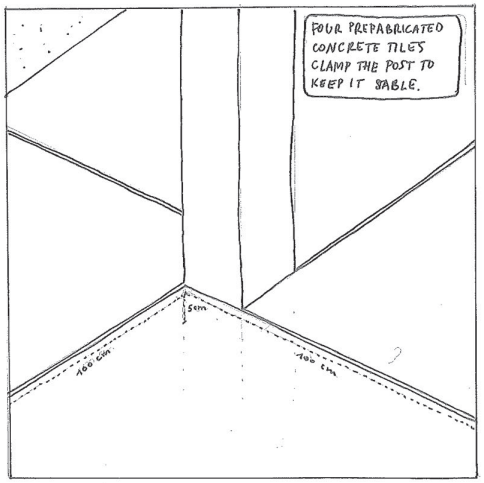
FOUR PREFABRICATED CONCRETE TILES CLAMP THE POST TO KEEP IT STABLE.
5cm
100 cm
100 cm

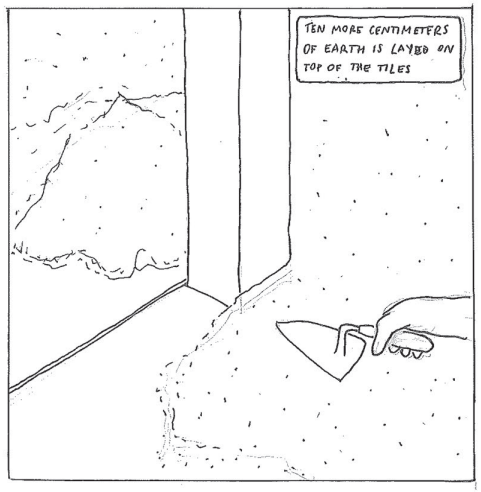
TEN MORE CENTIMETERS OF EARTH IS LAYED ON TOP OF THE TILES

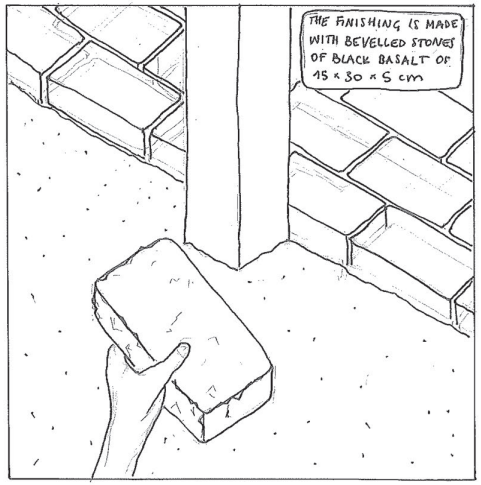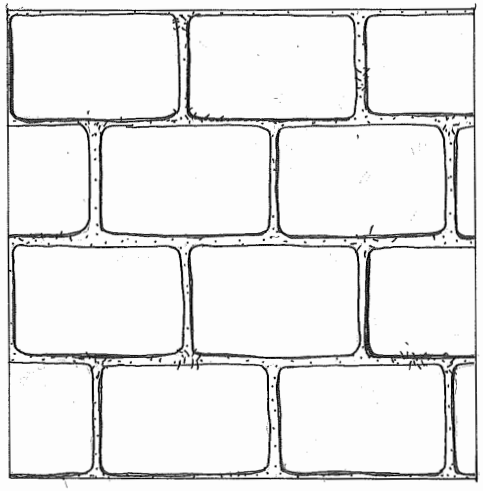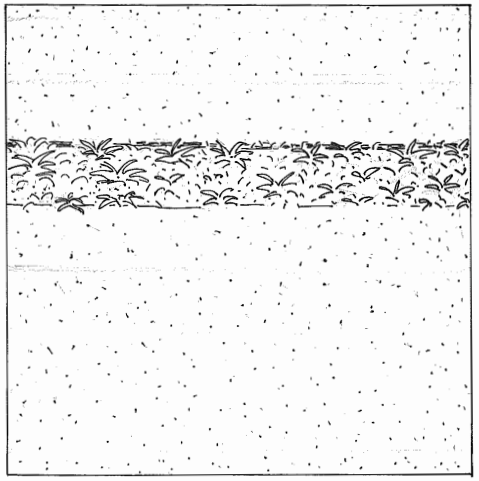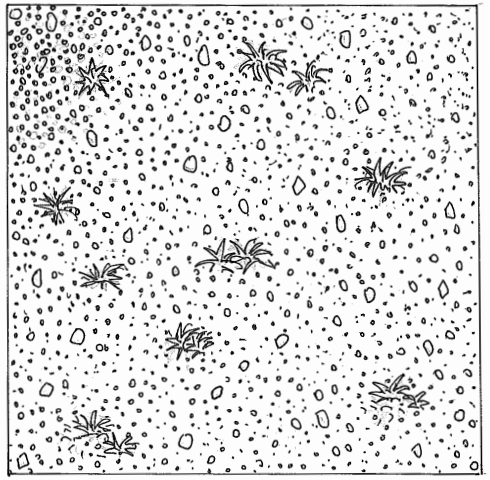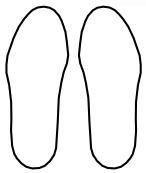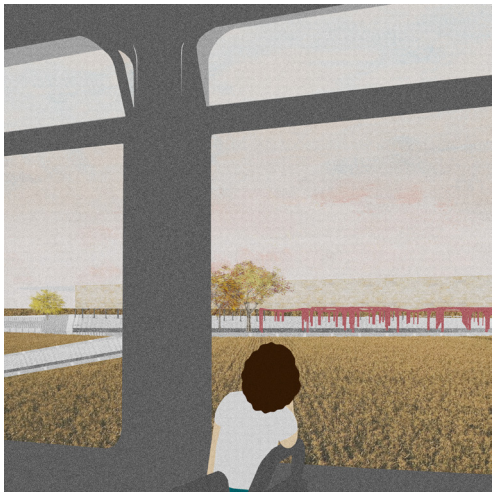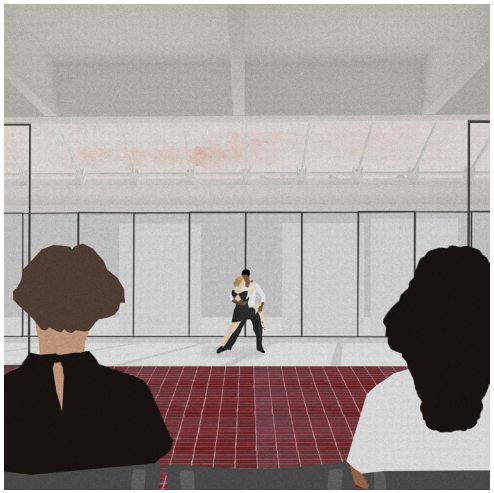
THE FINISHING IS MADE WITH BEVELLED STONES OF BLACK BASALT OF 15 x 30 x 5 cm