

HYBRID FRAME

- an urban program generator for a shrinking city -

Lagaccio Valley - Genoa - Italy



P5 PRESENTATION

Student: Irene Scaramuzza

Student number: 4677137

Mentors: Alper Alkan, Filip Geerts, Pierre Jennen





URBAN FABRIC
CONTEXT



Genoa seen from the university building

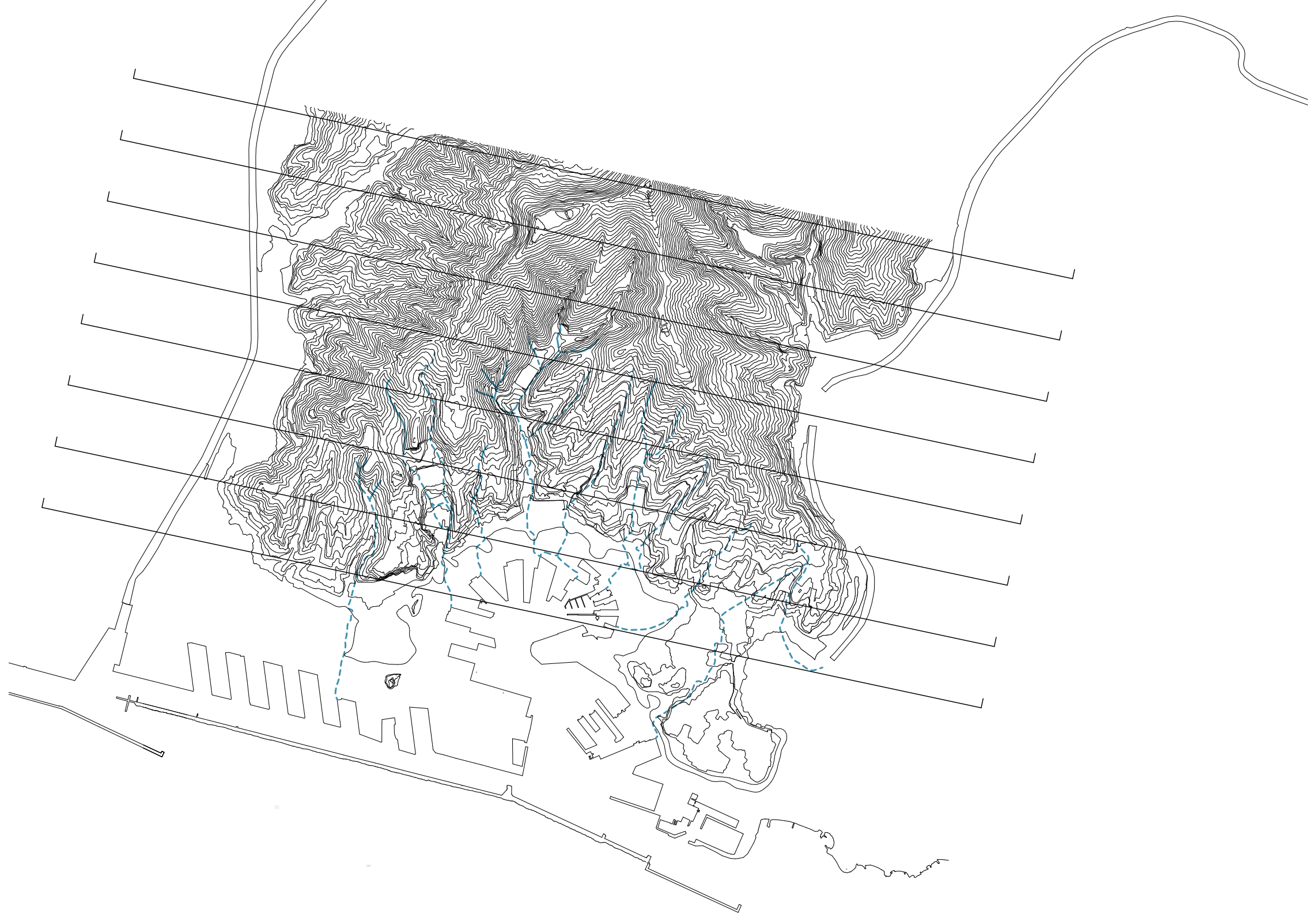



CANALISATIONS CONTEXT

Map of creeks' canalisations

<https://geoportale.comune.genova.it/node/55>



GROUND MODIFICATION CONTEXT

Map of artificial landfills

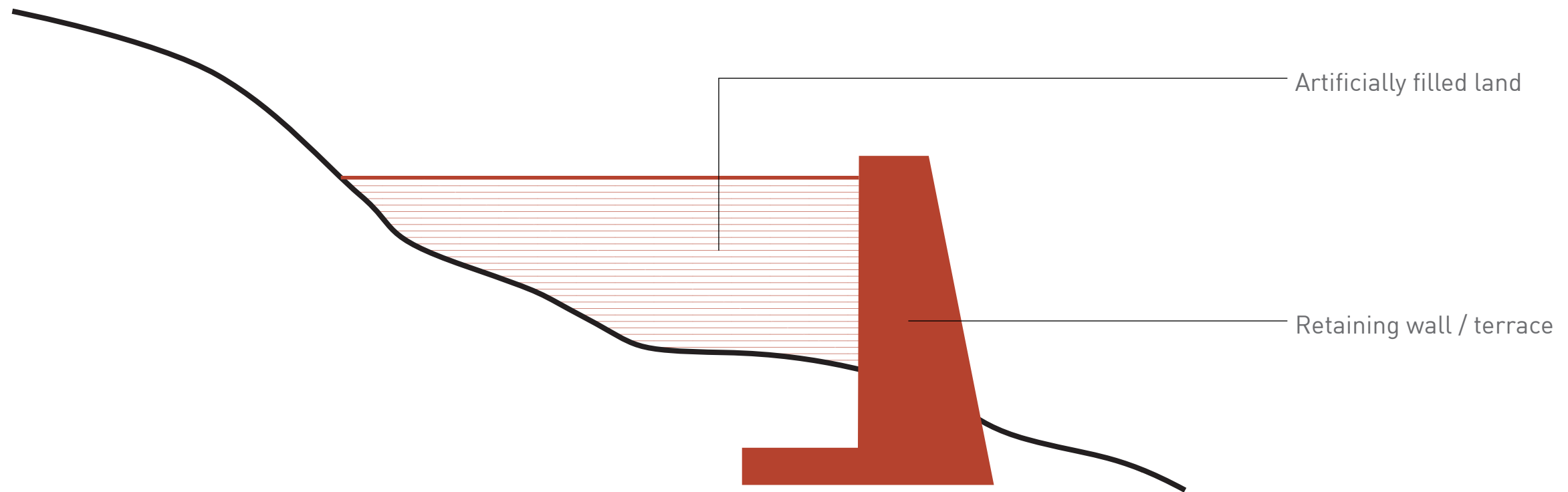

LEVEL DIFFERENCE
CONTEXT

Examples of terraces

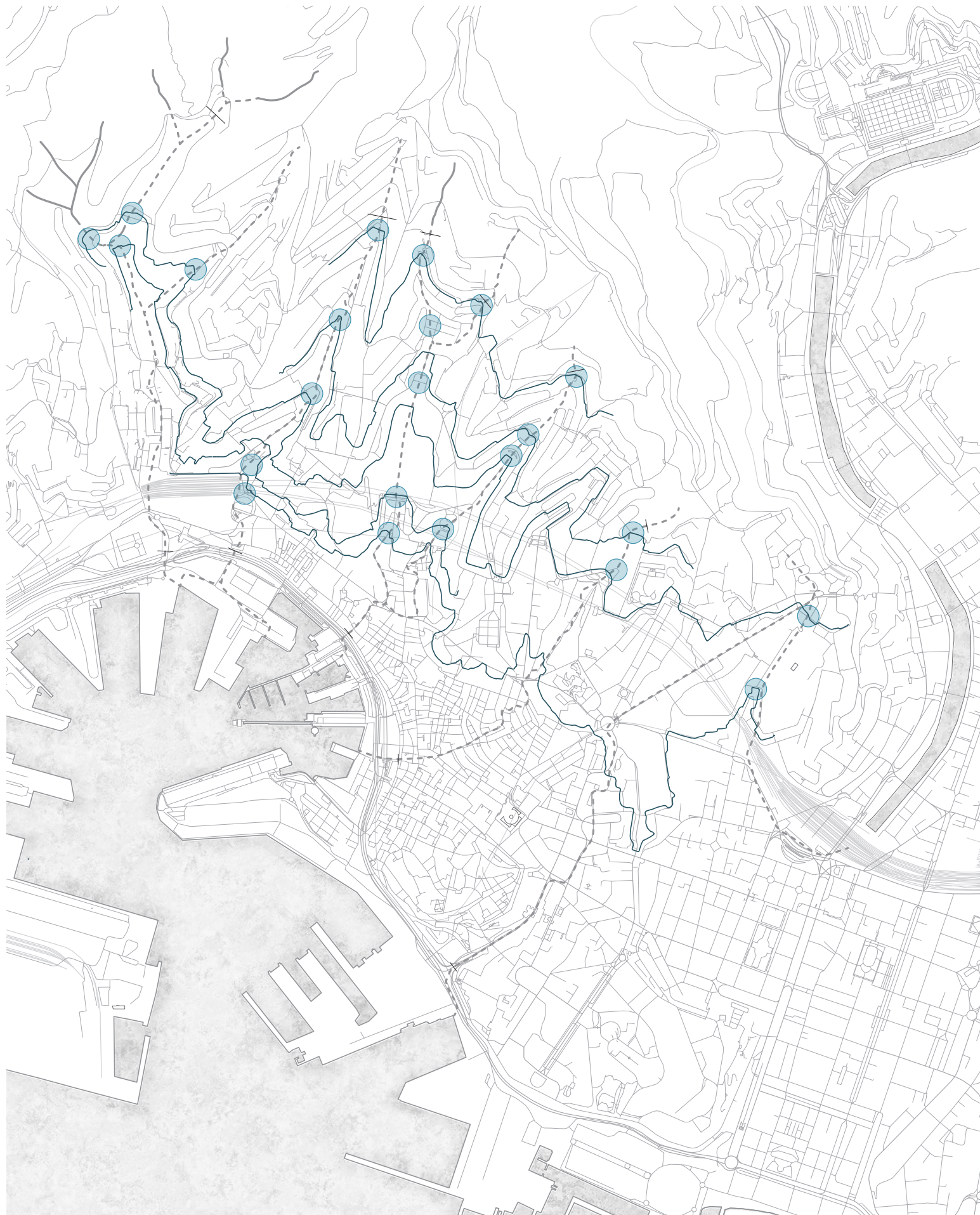

FRAGILITIES

CONTEXT

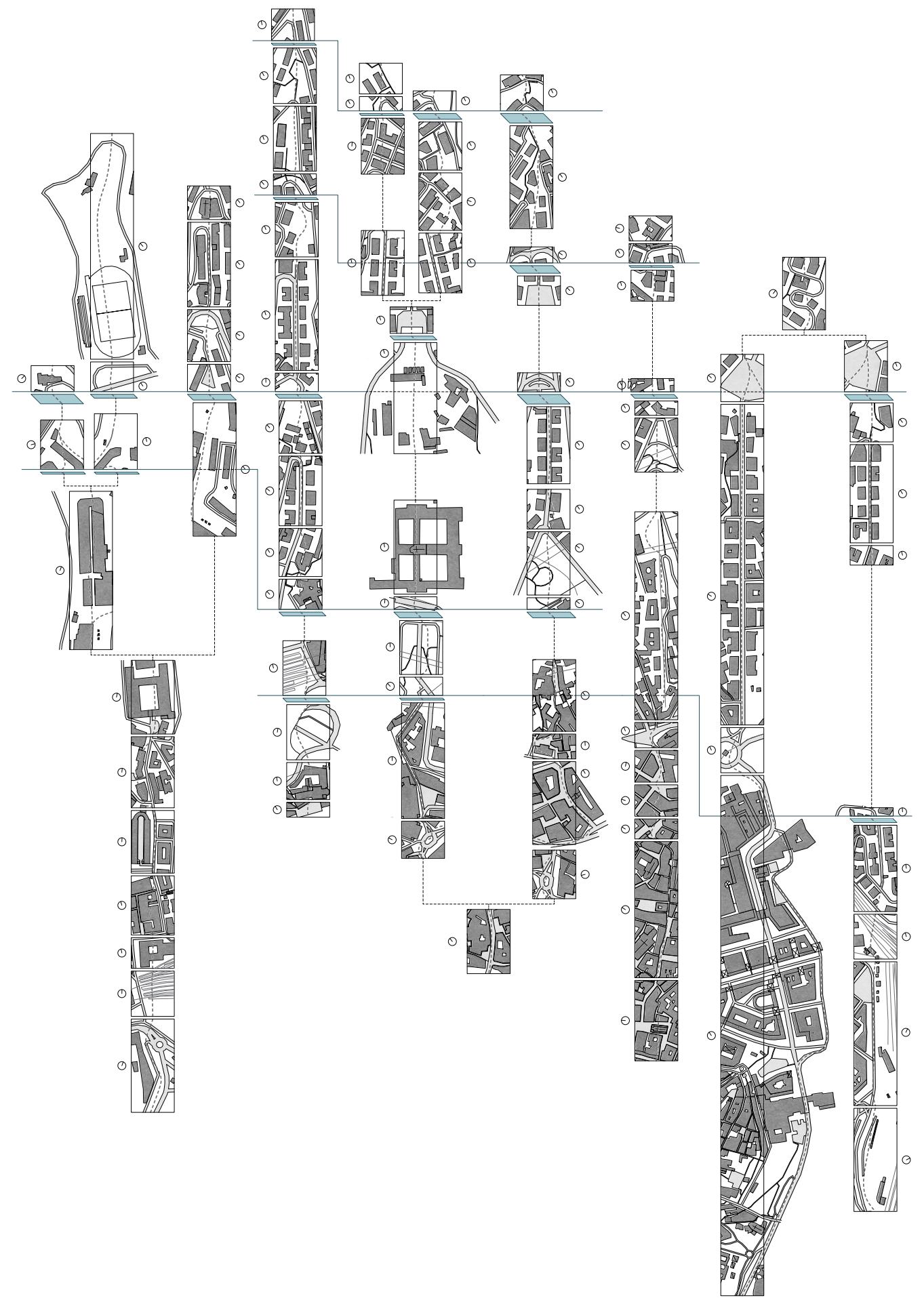

Conceptual plan showing the network of fragilities



LEISURE



INFRASTRUCTURAL

Artificial landfills in Genova and their program

POTENTIALS
CONTEXT



Felice Ceravolo soccer field



Principe train station



Albergo dei Poveri Gardens



Piazza Corvetto



Albergo dei Poveri Gardens



Caserma Gavoglio

SHRINKING URBANISATION CONTEXT

Semi-abandoned or abandoned areas



- ABANDONED
- LEISURE
- INFRASTRUCTURAL

Localisation of area taken into consideration

THE LAGACCIO VALLEY

SITE

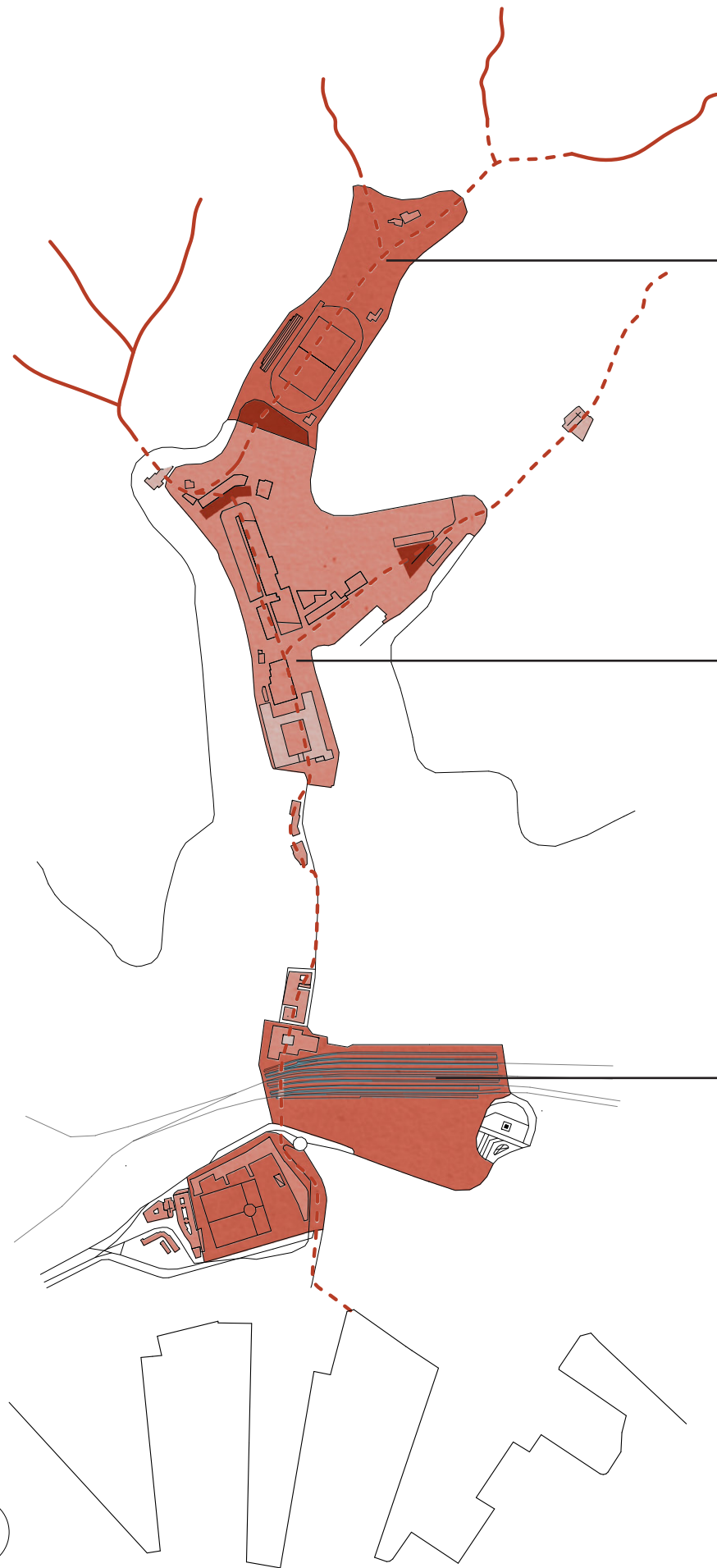

Felice ceravolo Soccer Field



Caserma Gavoglio Premises



Principe Station

THE LAGACCIO VALLEY SITE

Main landfills present in the Lagaccio area

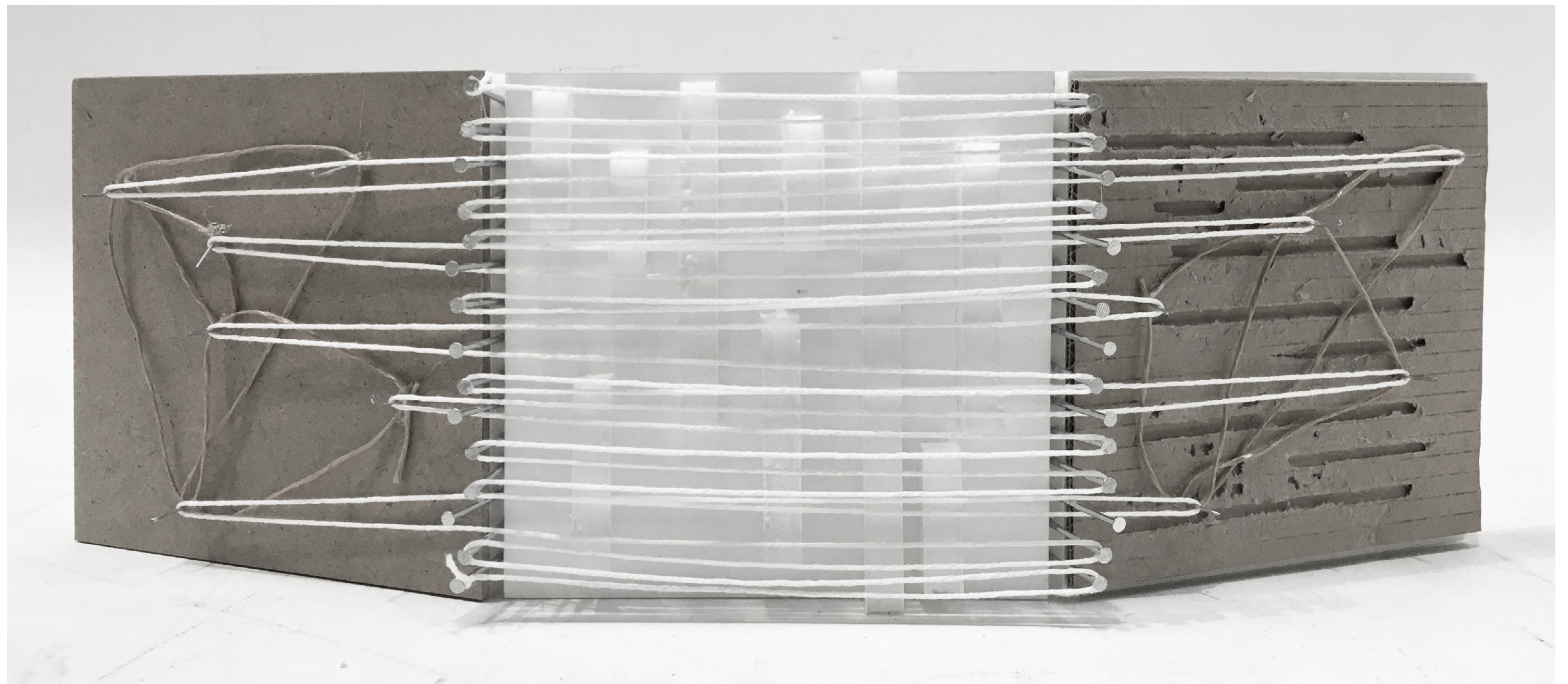
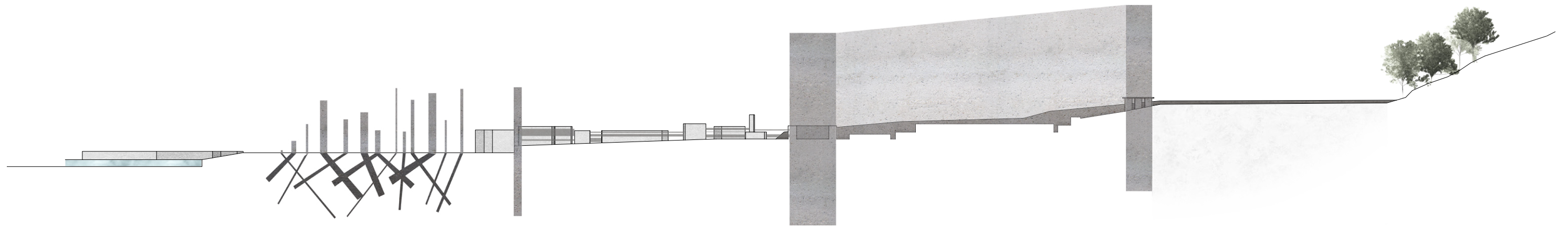

BROKEN SEQUENCE

SITE

Conceptual analysis through speculative drawings and models

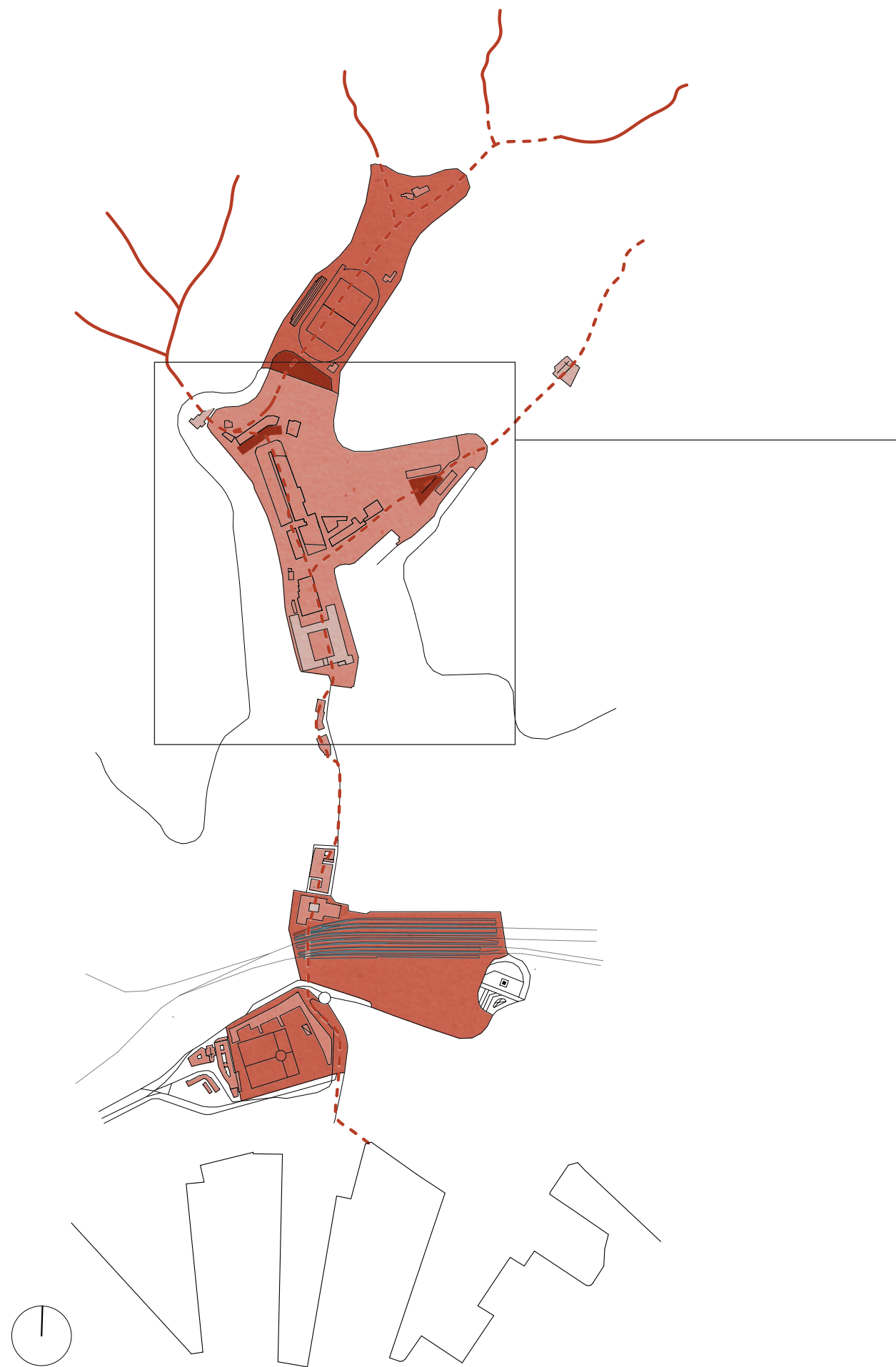

CASERMA GAVOGLIO PREMISES
SITE



Aerial view of Caserma Gavoglio premises



FRACTURE
SITE

Picture of the Lagaccio valley from upstream



INACCESSIBILITY
SITE

Retaining walls around the site

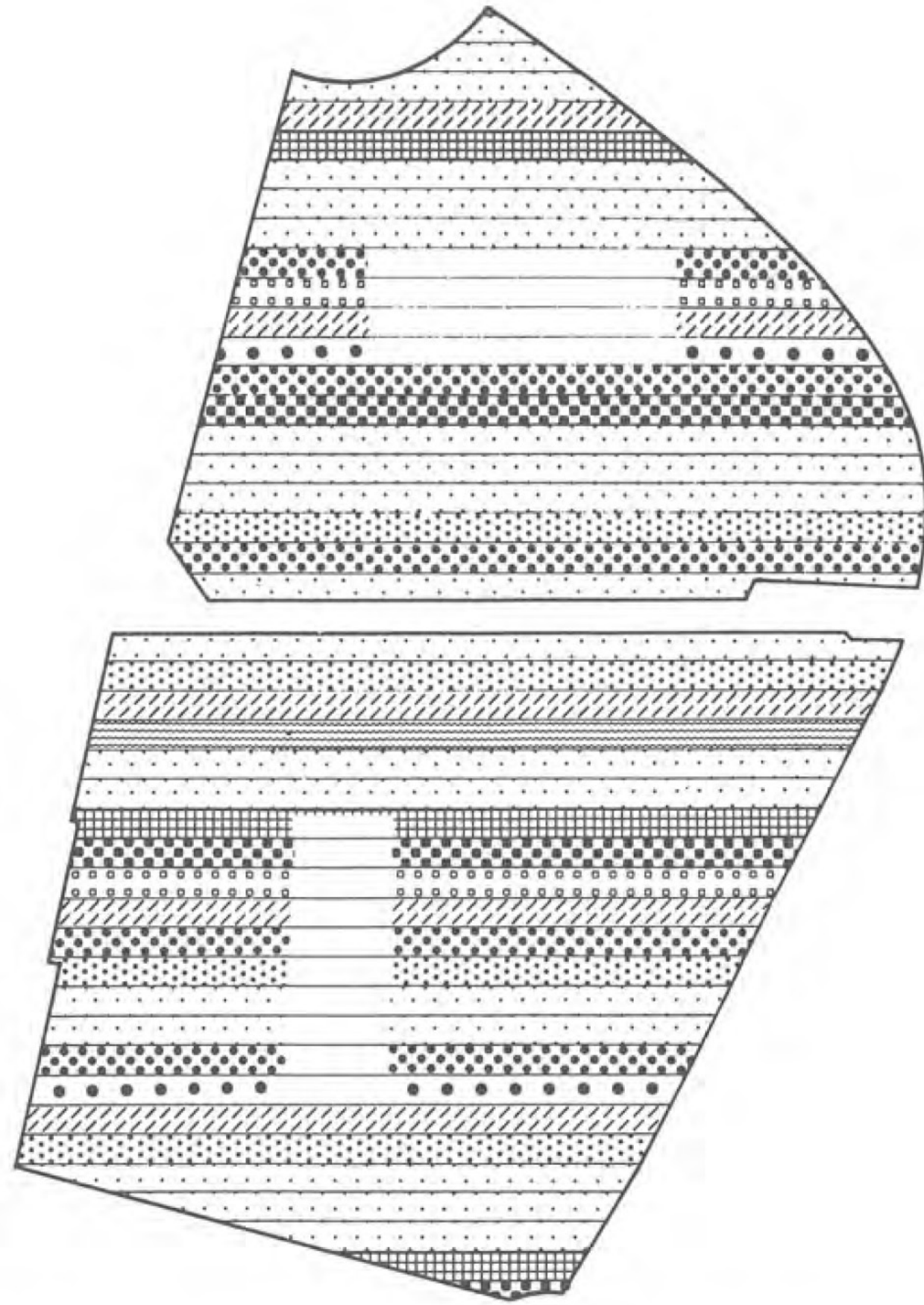

SITE ZONING
DESIGN INTENTION

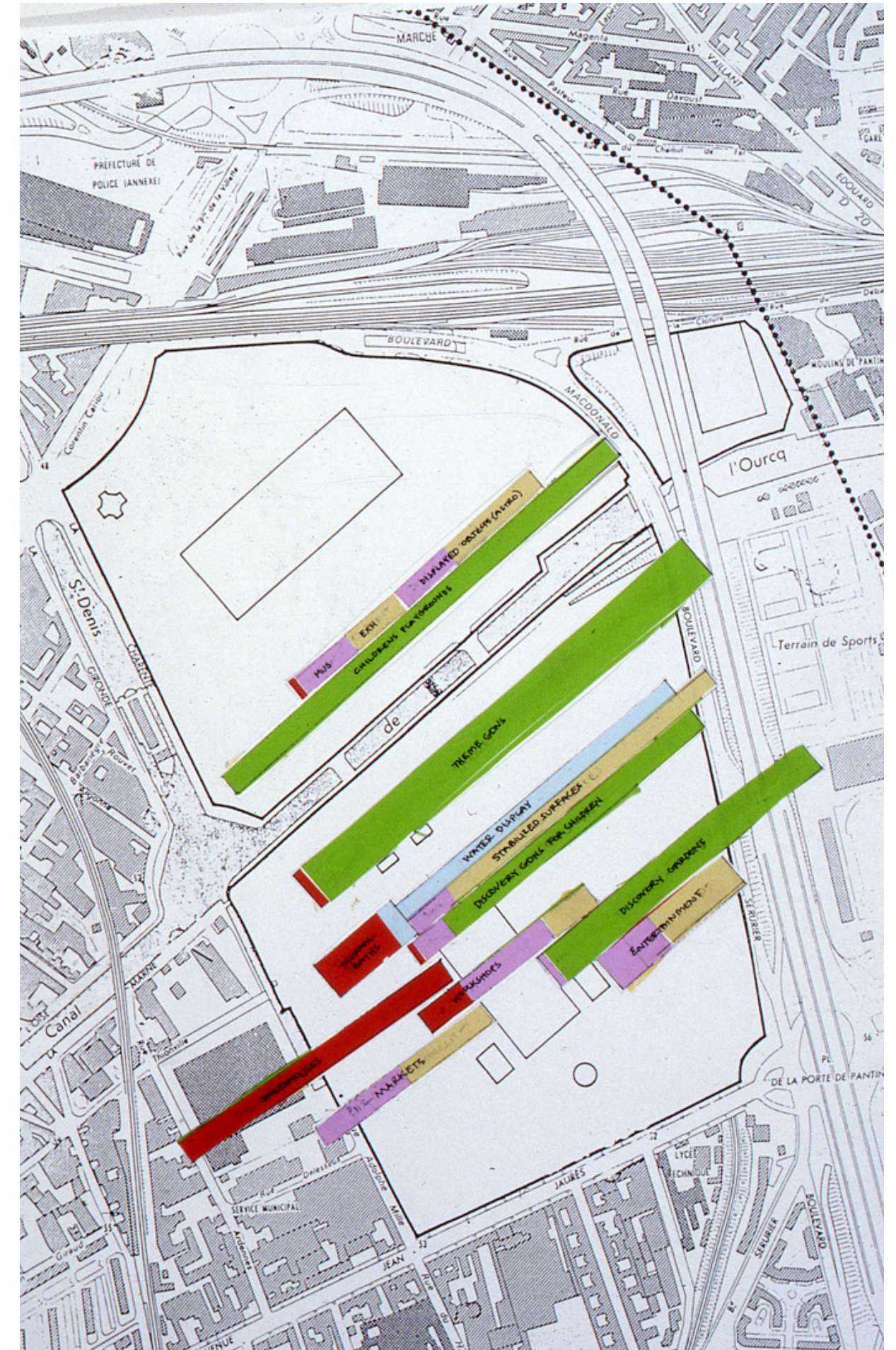

Parc de la Villette - Competition entry by OMA

<https://oma.eu/projects/parc-de-la-ville>

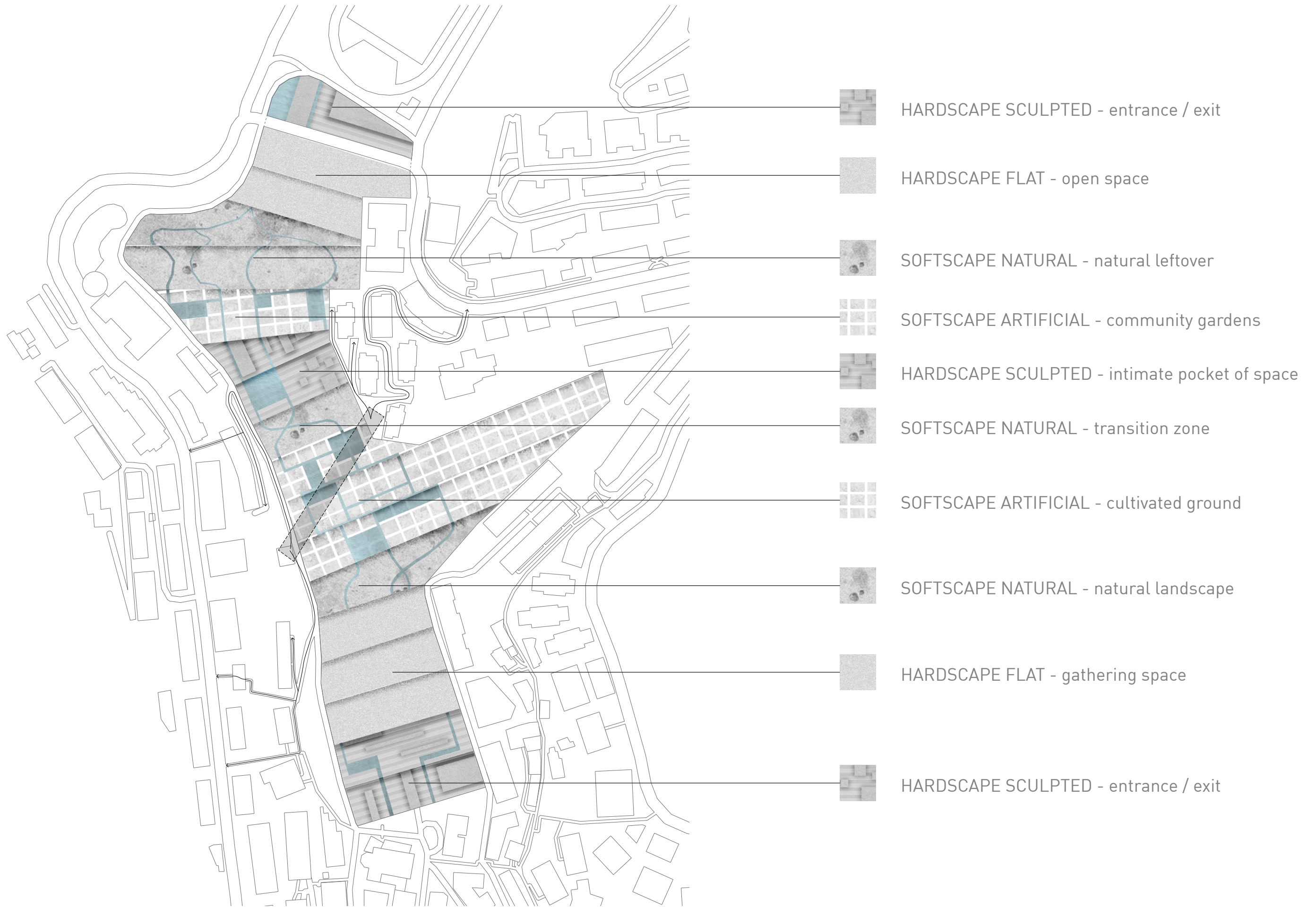

A LANGUAGE OF SCAPES

DESIGN INTENTION

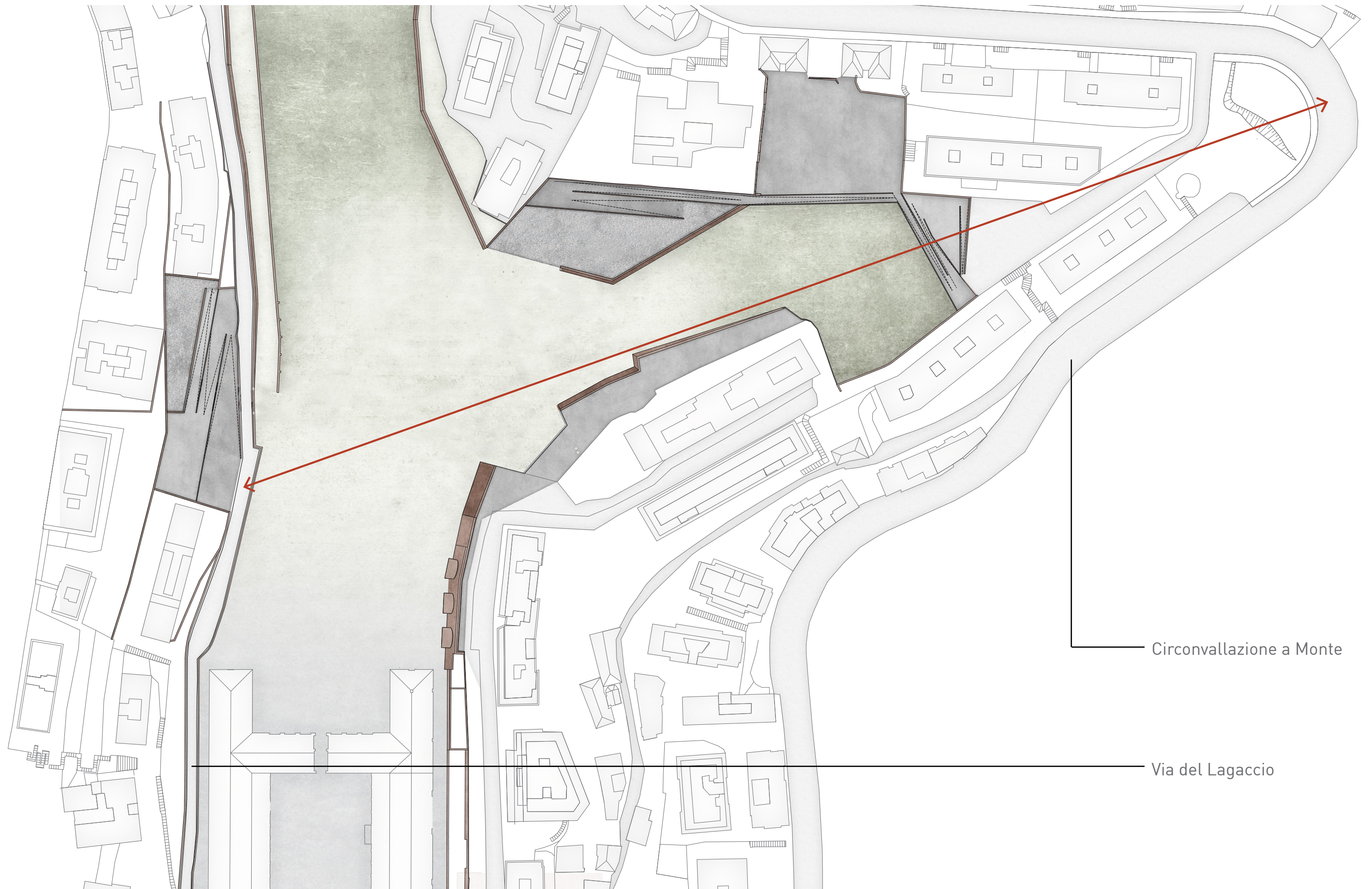

EAST-WEST AXIS
PROPOSAL

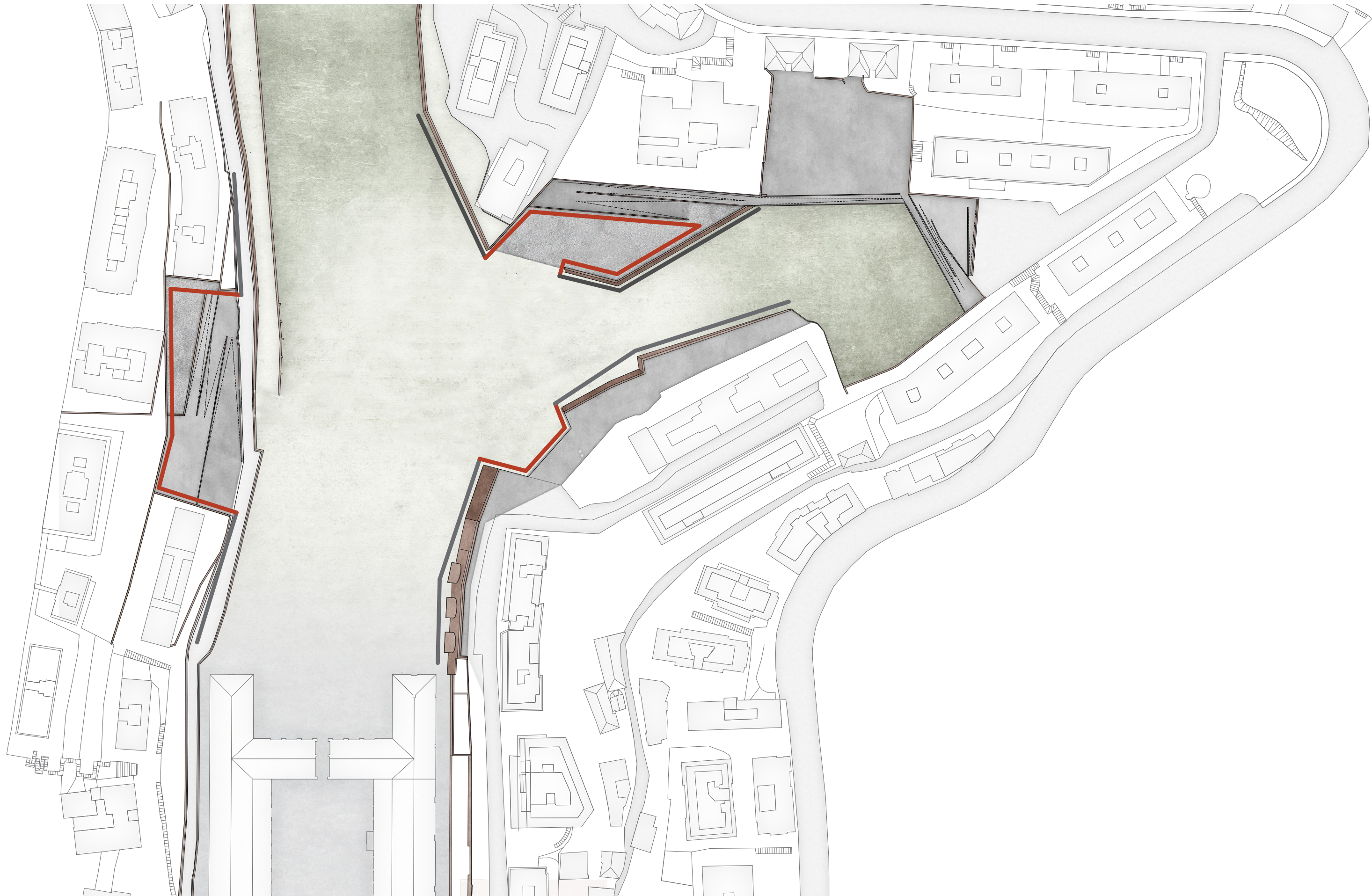

WALL PREPARATION
PROPOSAL

Wall lines are broken to create a connection

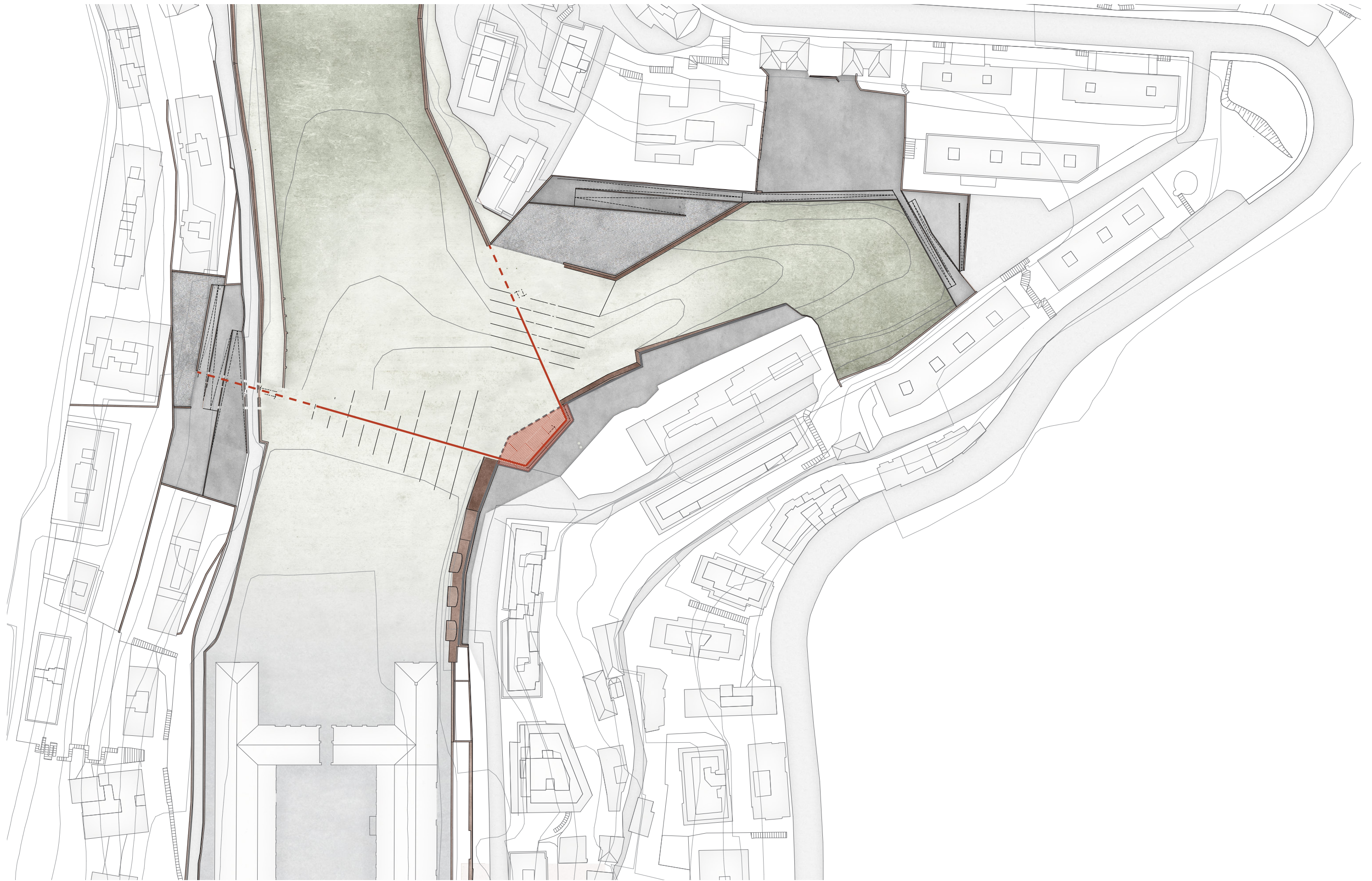

DIRECTION
PROPOSAL

Highlight of path direction

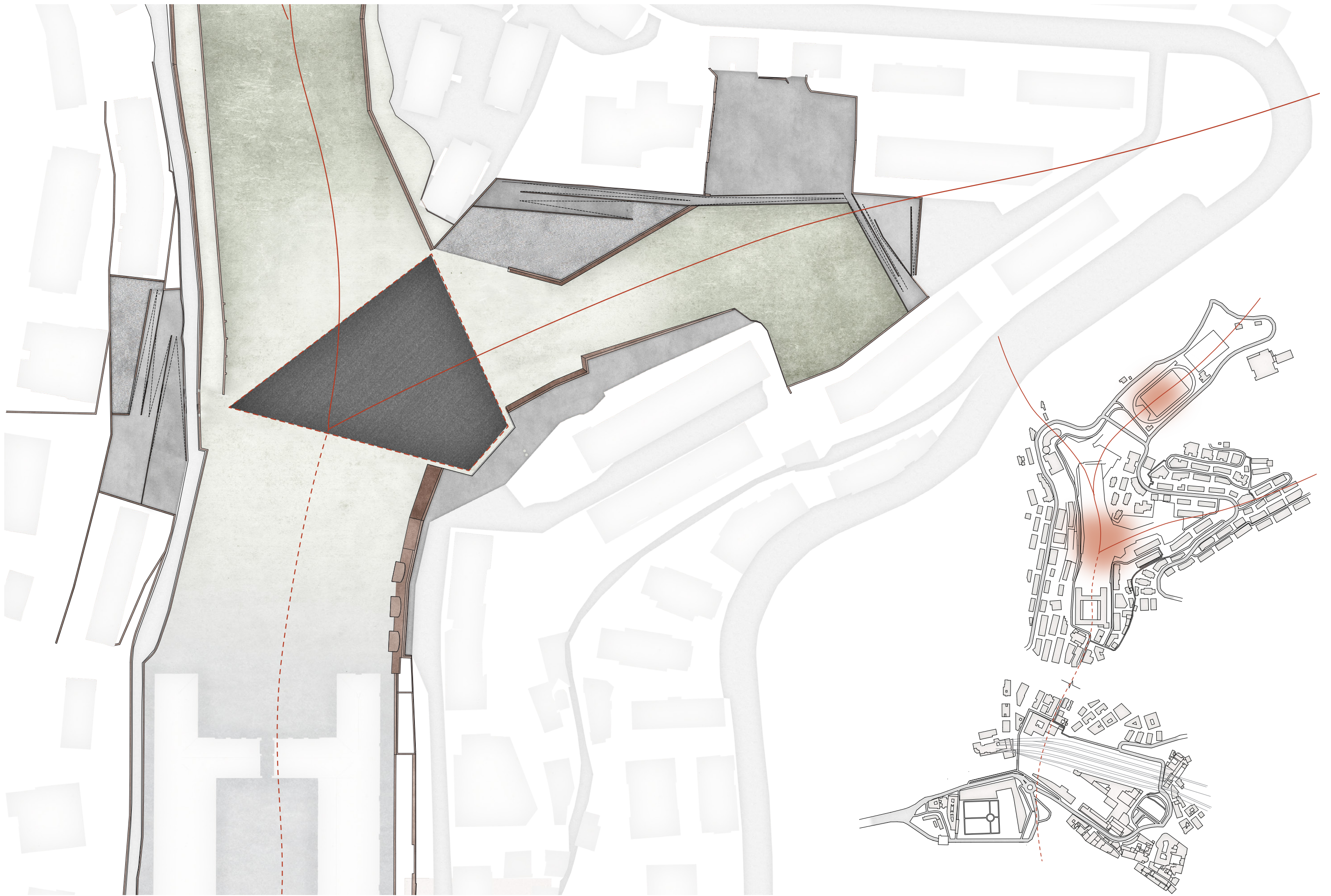

INFRASTRUCTURAL POTENTIAL
PROPOSAL

An underground basin is excavated in order to improve the
existing infrastructure



SUPERIMPOSITION
PROPOSAL

The superimposition of a structure over the ground completes
the proposal

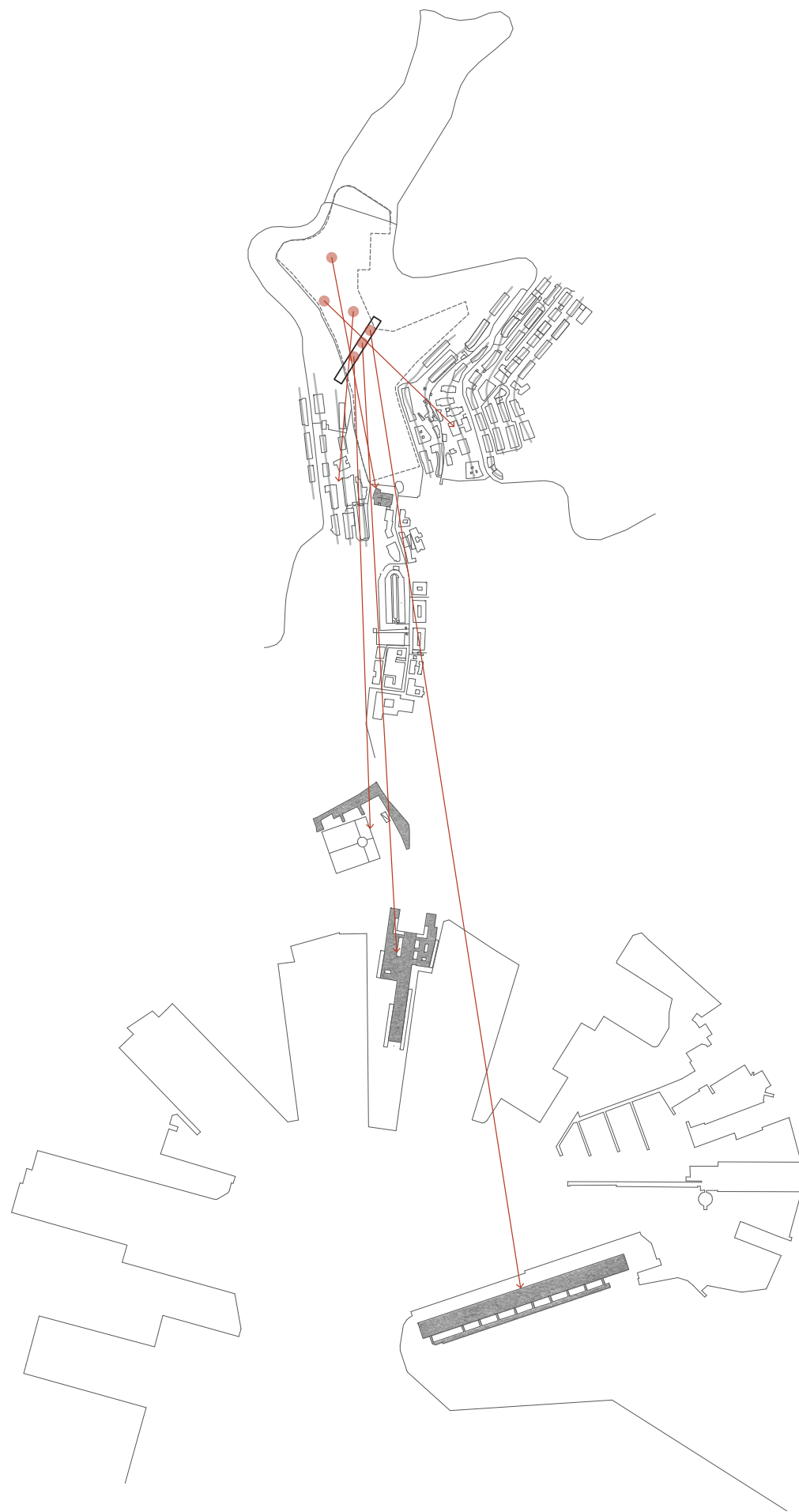

SCENIC OPERATIONS
PROPOSAL

A series of scenic operations ensures vantage viewpoint
throughout the proposal, overlooking the city, the mountains or
the proposal itself

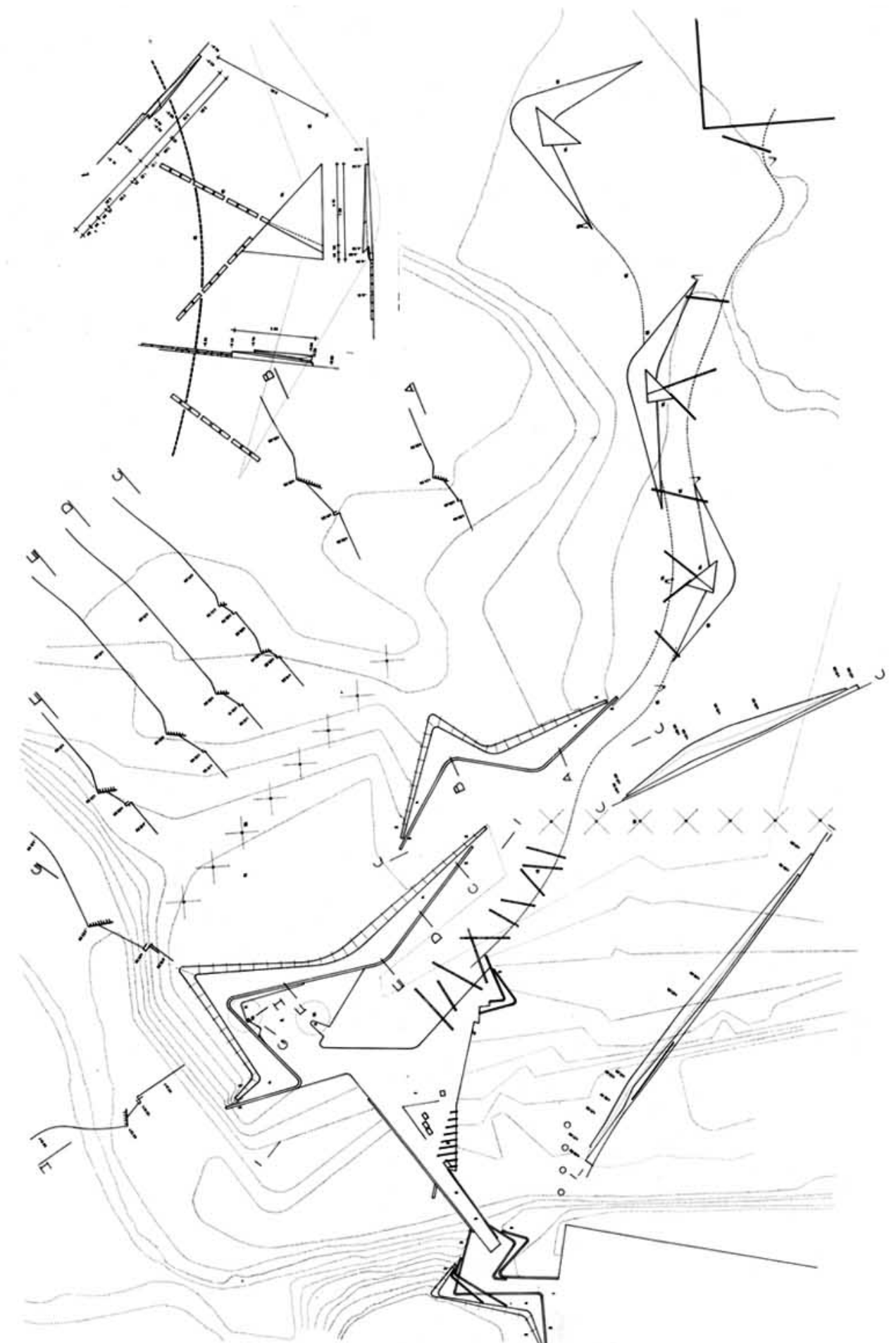
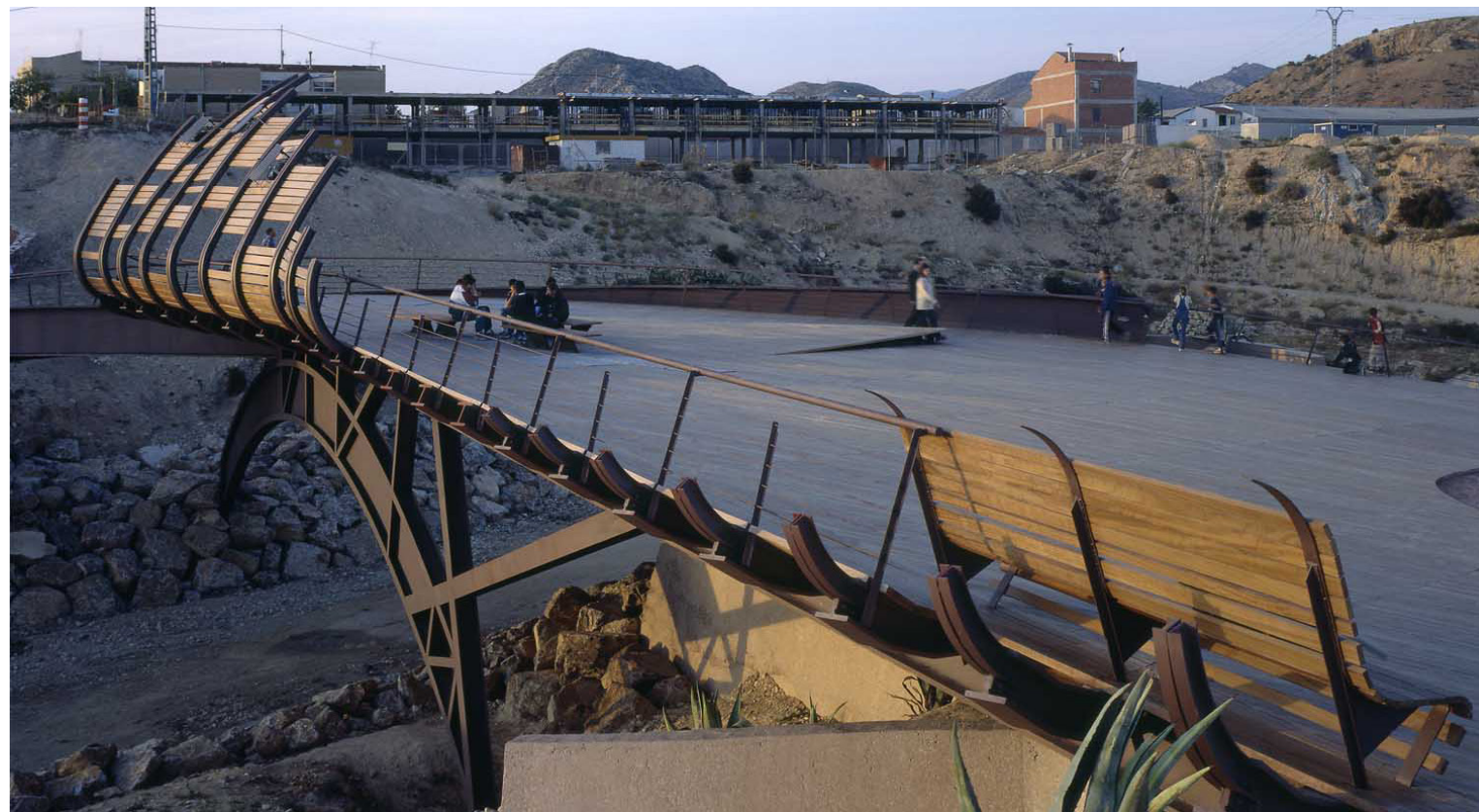

LANDSCAPE LINES

DESIGN INTENTION

Footbridge and Landscaping in Petrer, Alicante (Spain)
Carmen Pinos Architects

<https://www.cpinos.com/index.php?op=1&ap=7&id=69>

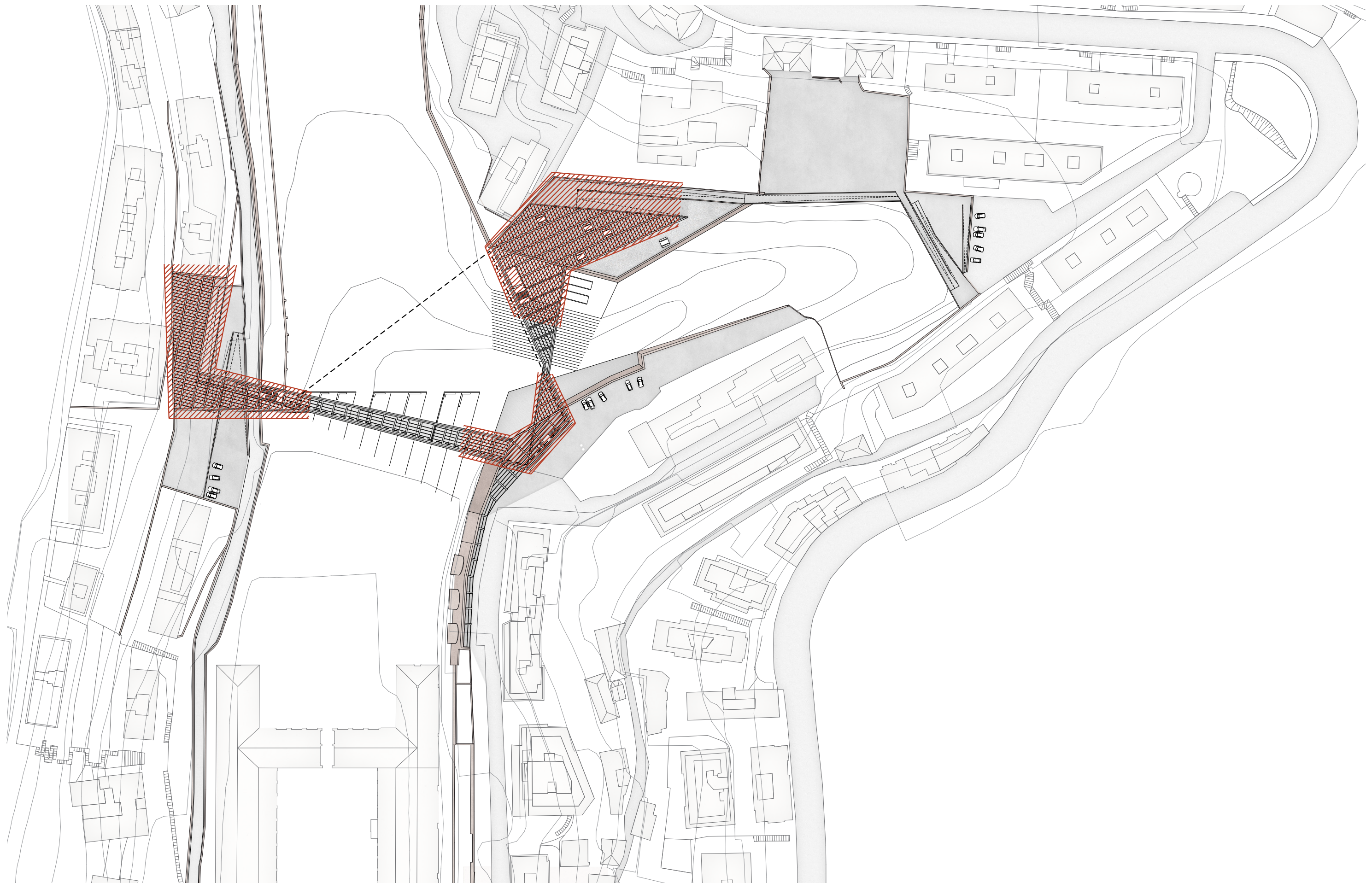

LANDSCAPE ELEMENTS

PROPOSAL

The structures proposed become integral part of the landscape

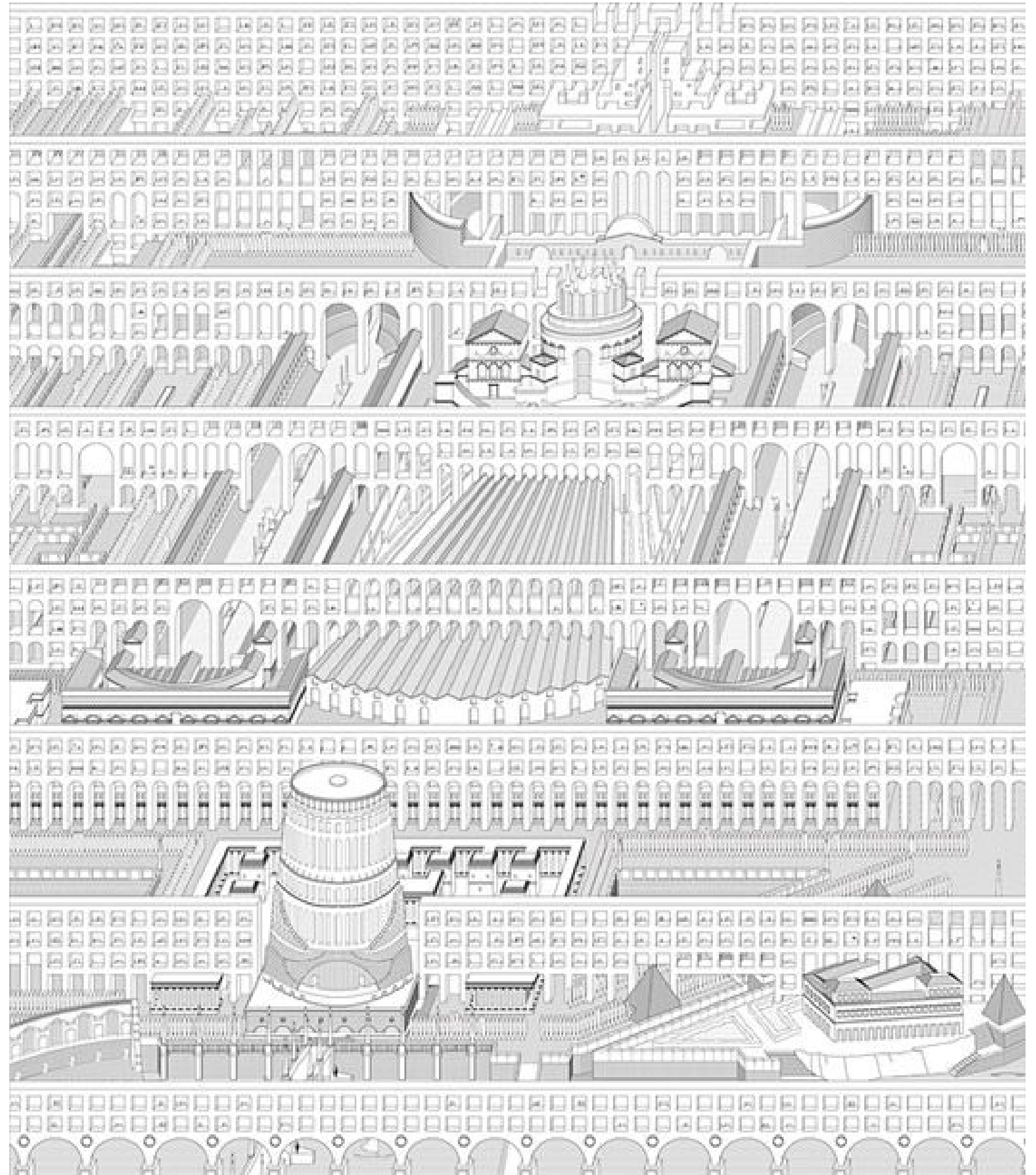

CHANGING CONDITION

DESIGN INTENTION

Speculations on Campo Marzio - Pier Vittorio Aureli

<http://bustler.net/events/latest/4130/pier-vittorio-aureli-theory-and-ethos>

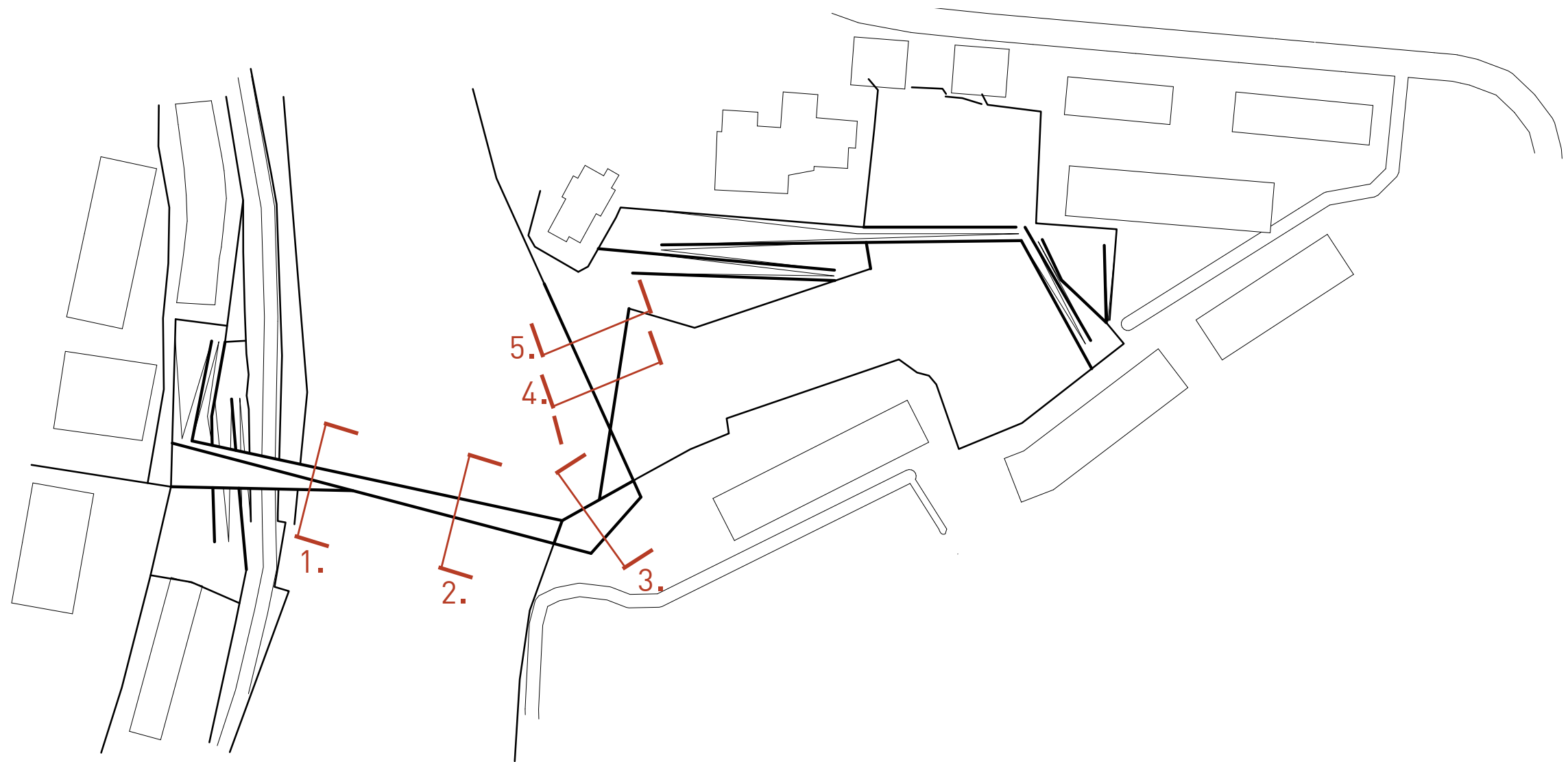

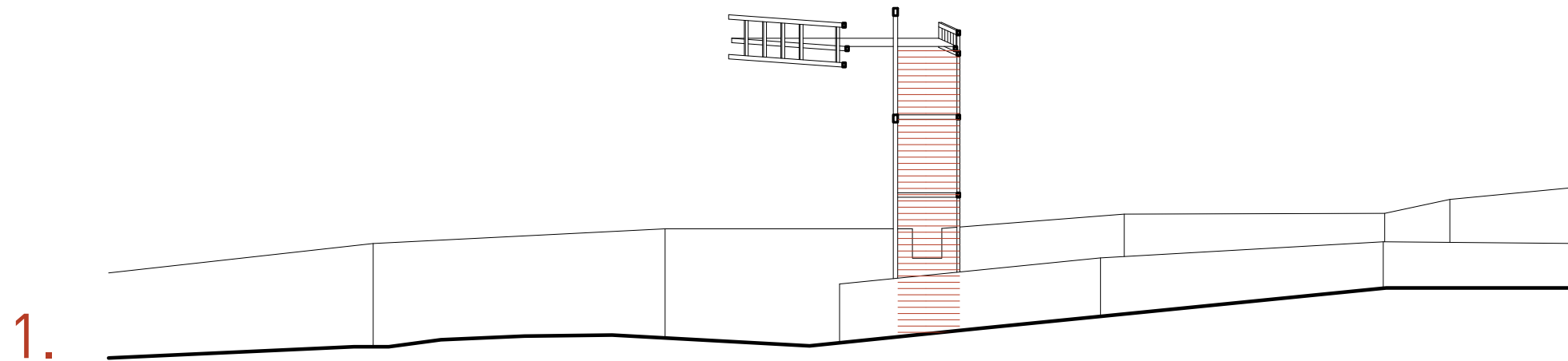

3.

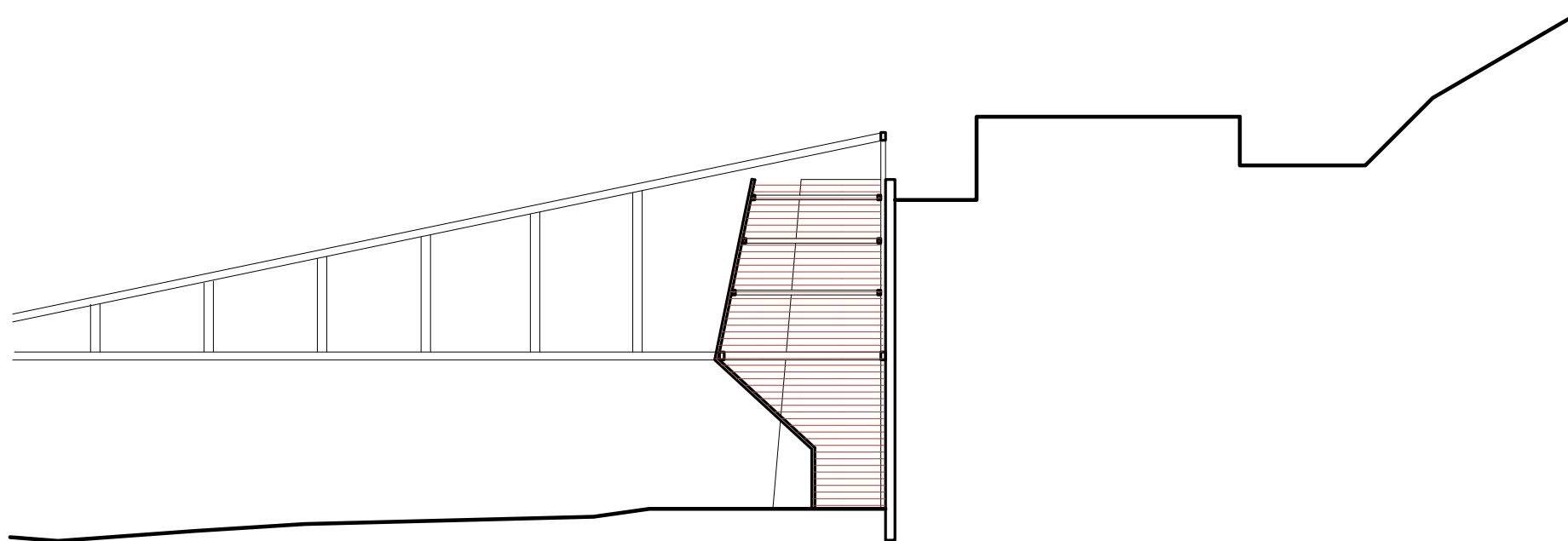

5.

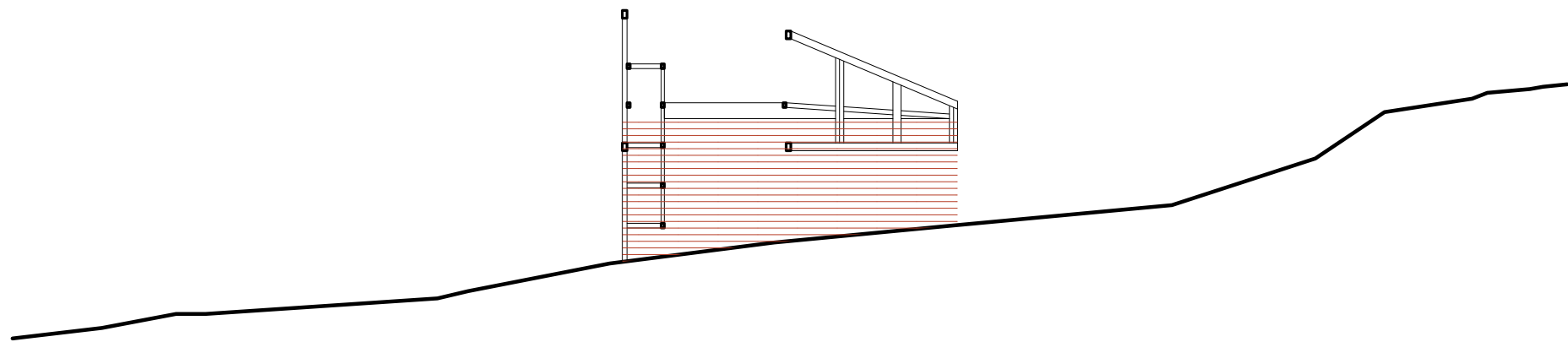

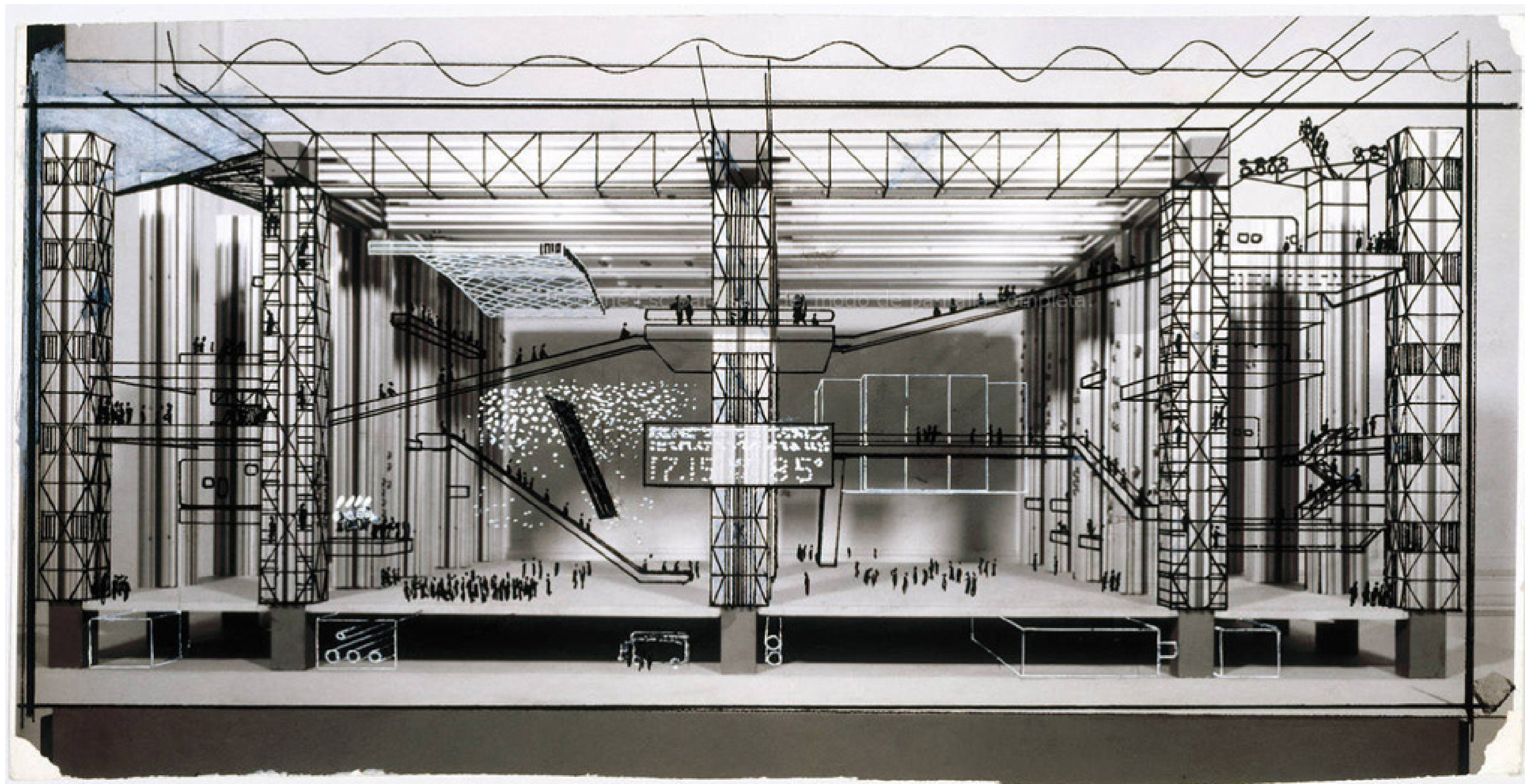

FRAME
DESIGN INTENTION

Fun Palace - Cedric Price

<http://www.interactivearchitecture.org/fun-palace-cedric-price.html>

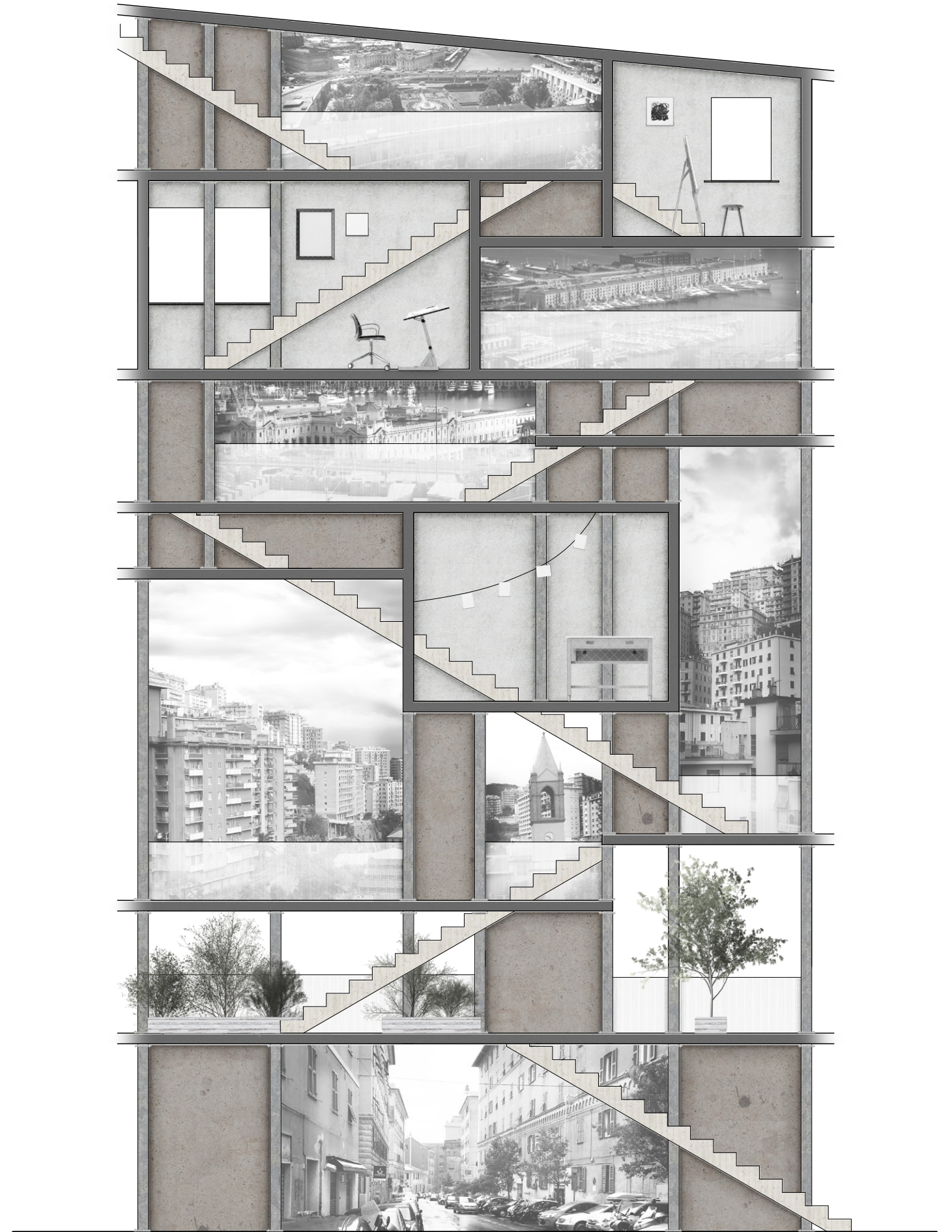

DESTINATION
DESIGN INTENTION

Drawing impression of a part of the connecting structure saturated with programs

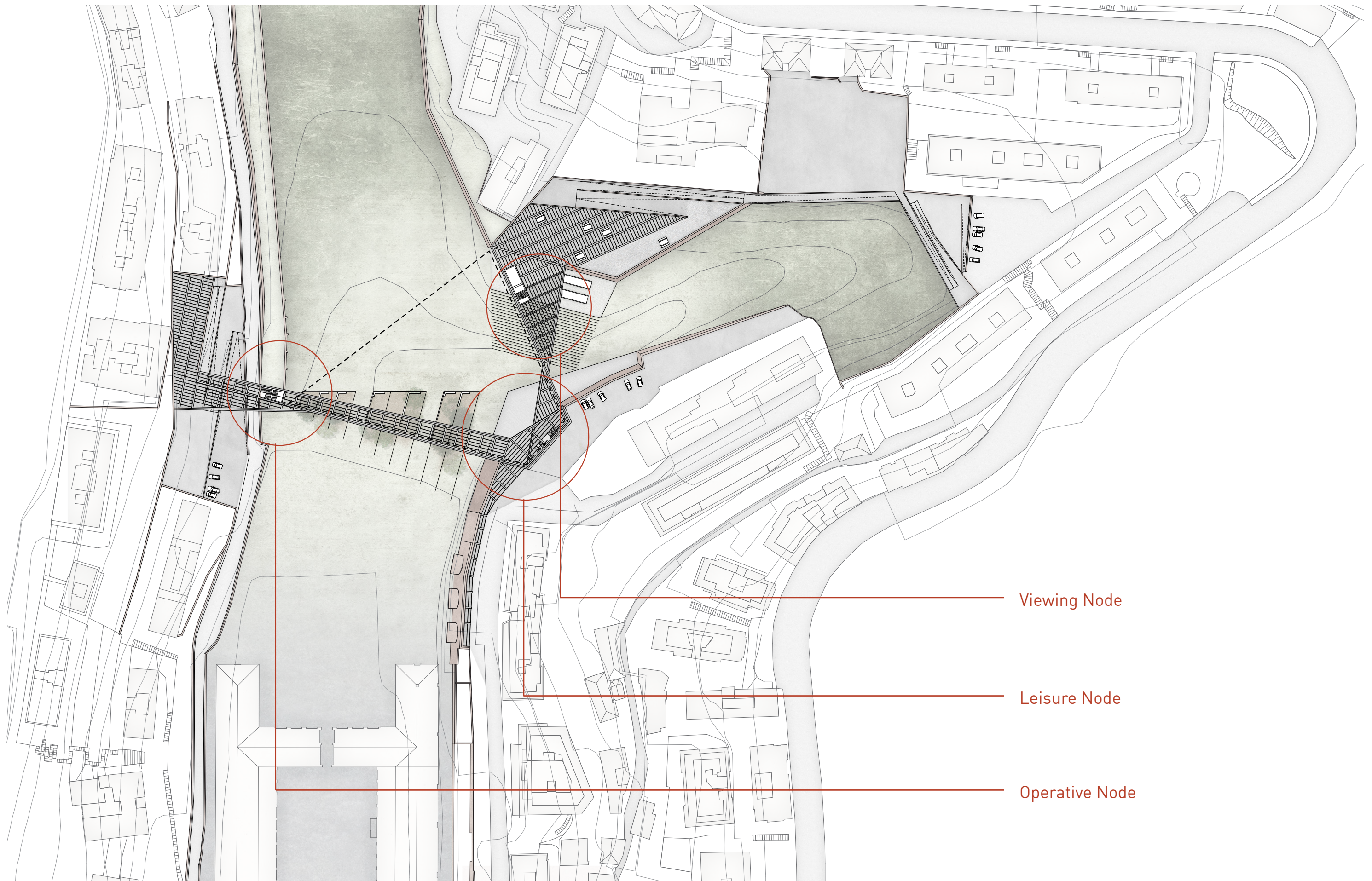

PROGRAMMATIC NODES

PROPOSAL

Positioning of nodes along the structure

VIEWING NODE:

- Playground
- Terrace
- Vantage Viewpoint
- Auditorium

LEISURE NODE:

- Cafe
- Climbing Gym
- Storage
- Changing Rooms
- Stage
- Piazza

OPERATIVE NODE:

- Gardens
- Workshops
- Meeting area
- Vantage Viewpoint
- Gate

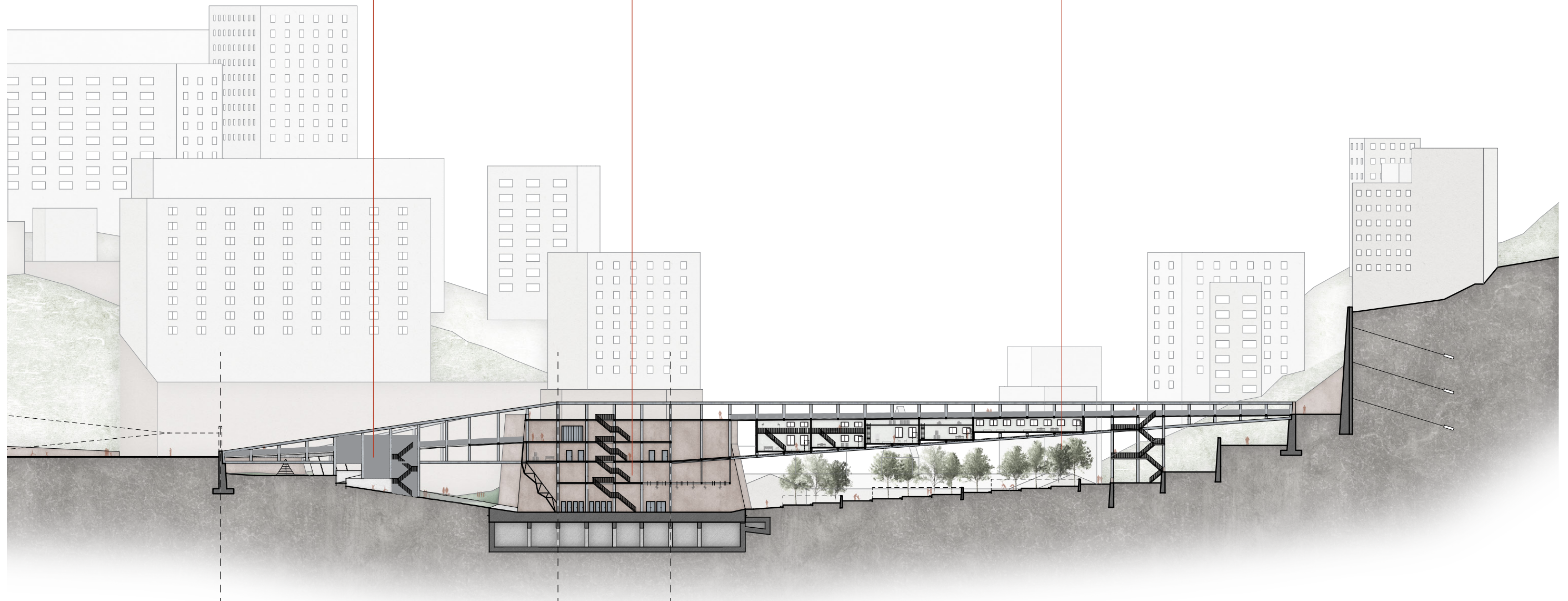

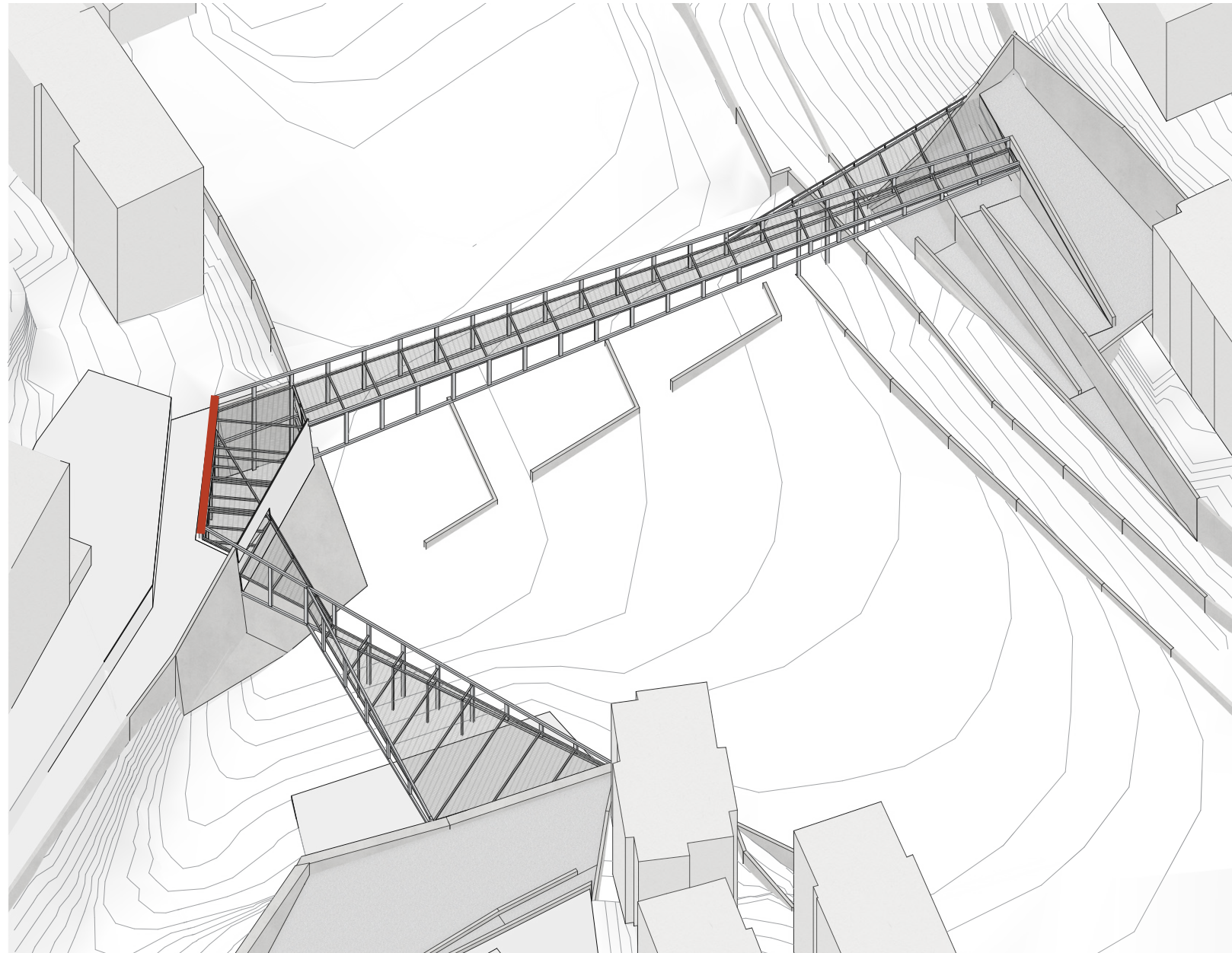

Central node structure

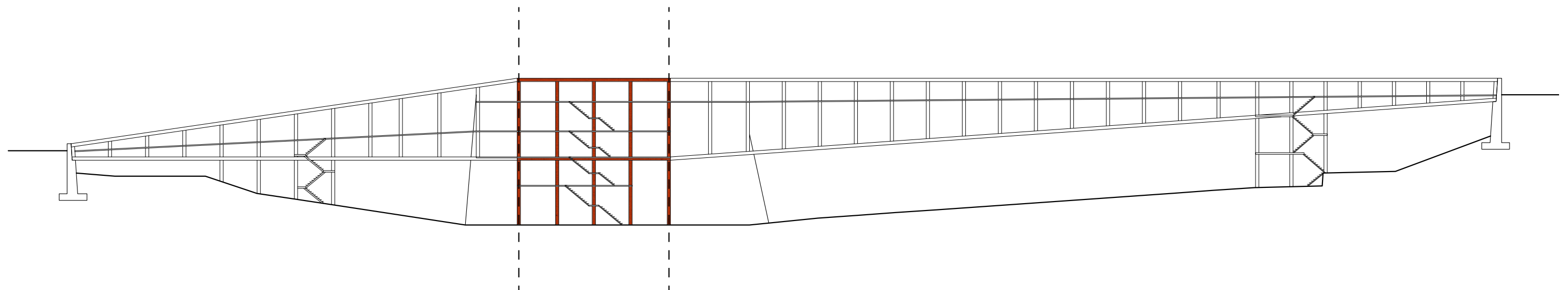

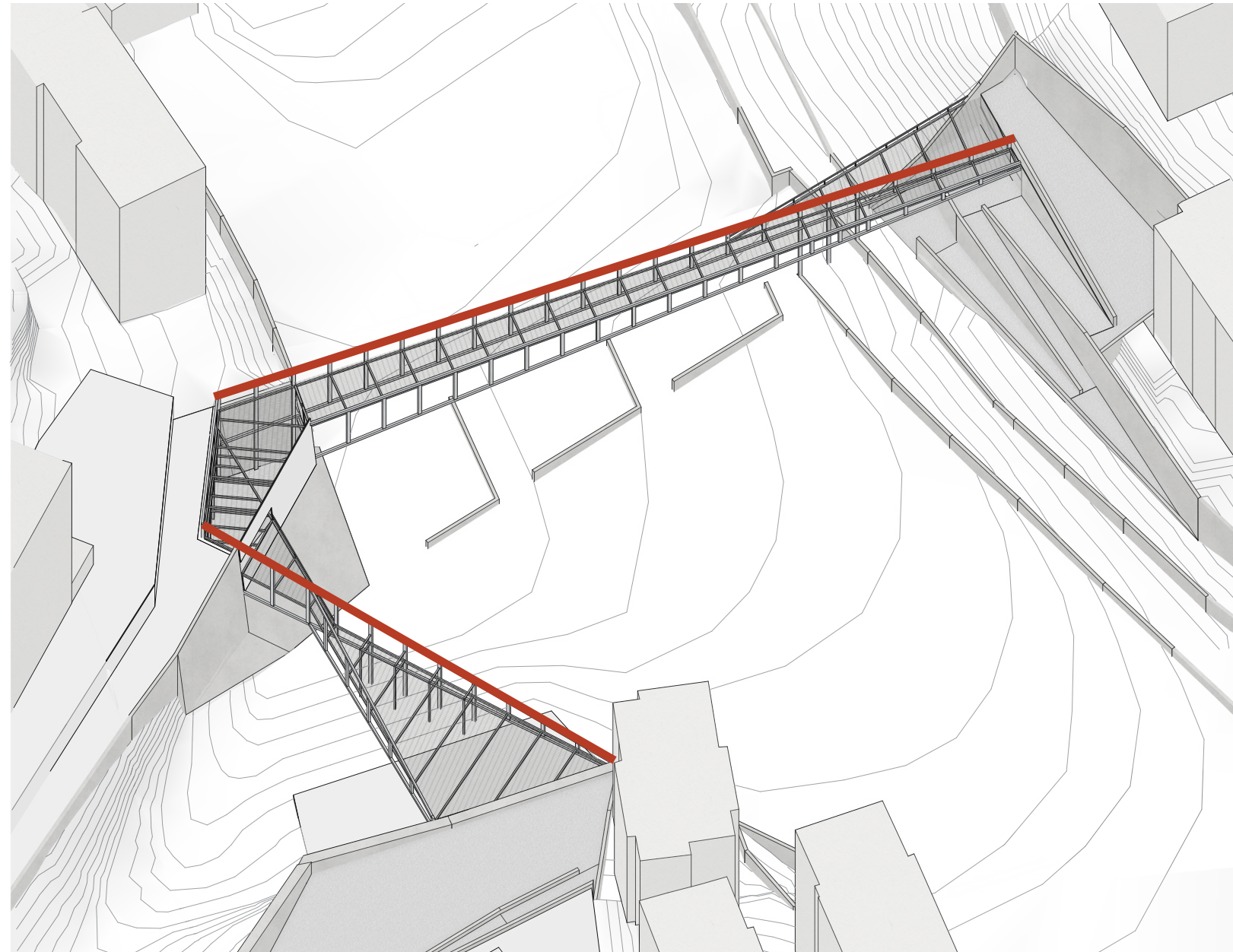

Vierendeel Trusses

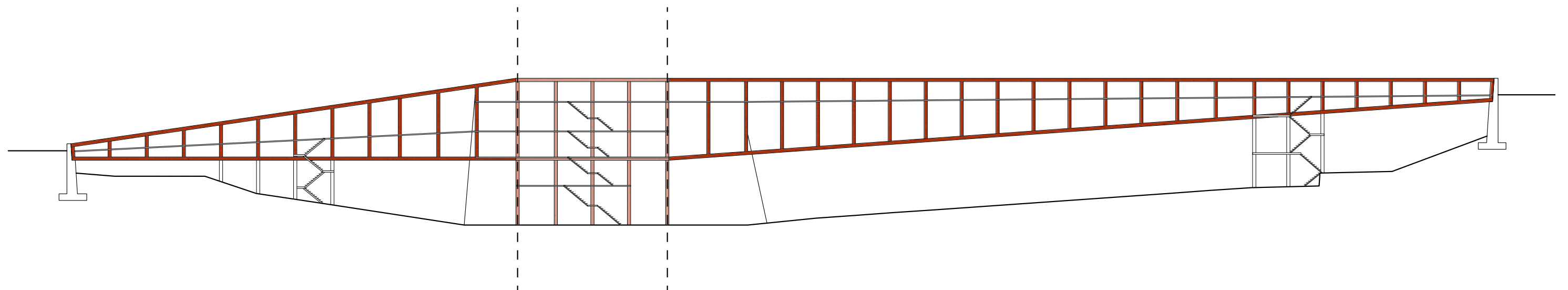

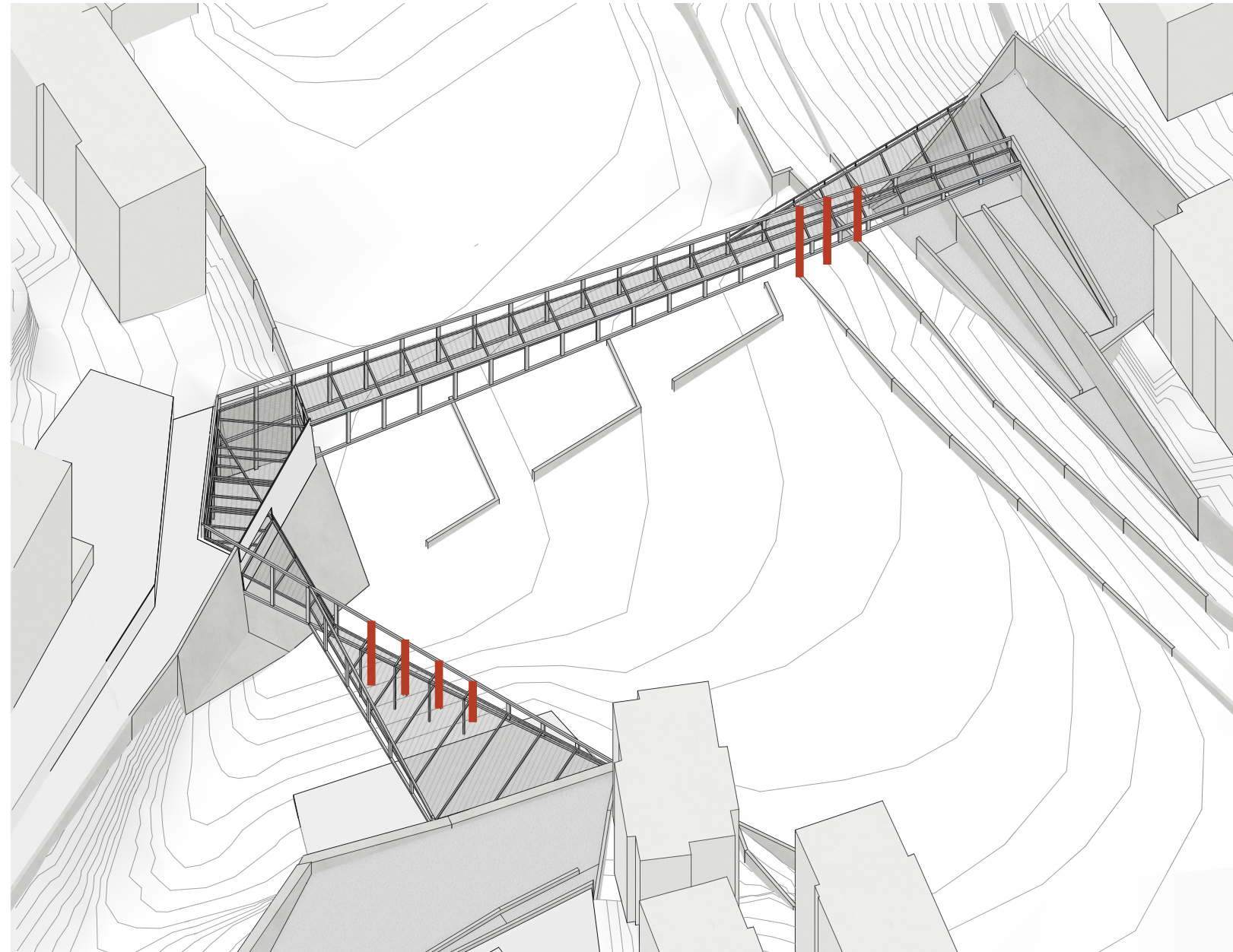

Vertical Support

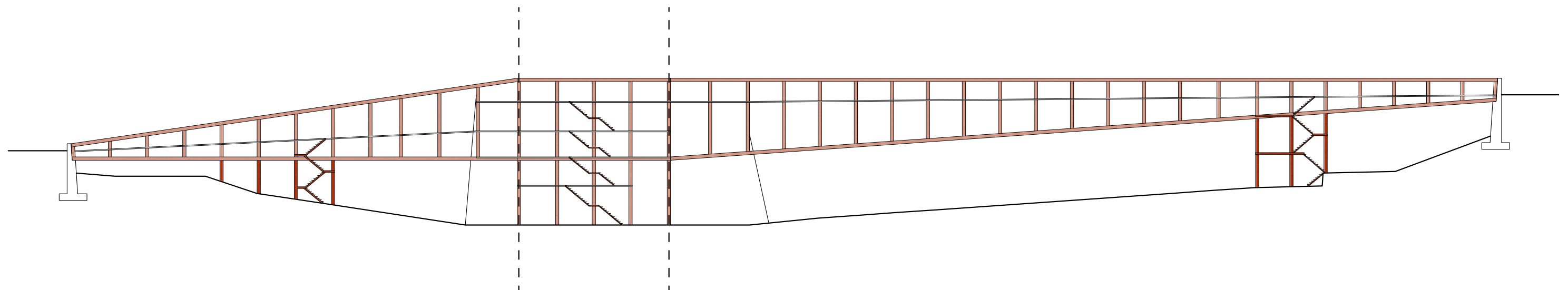

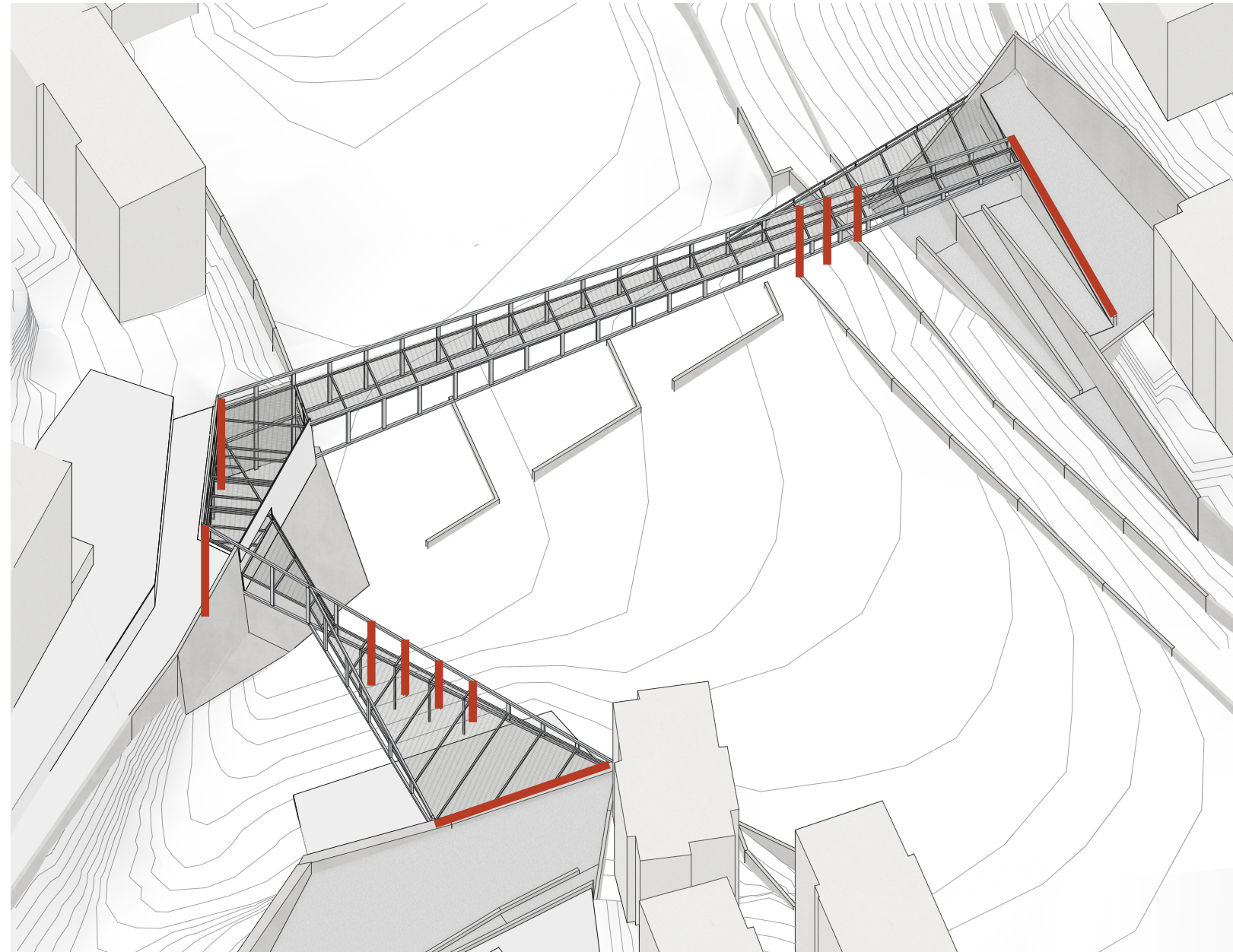

Supporting structures

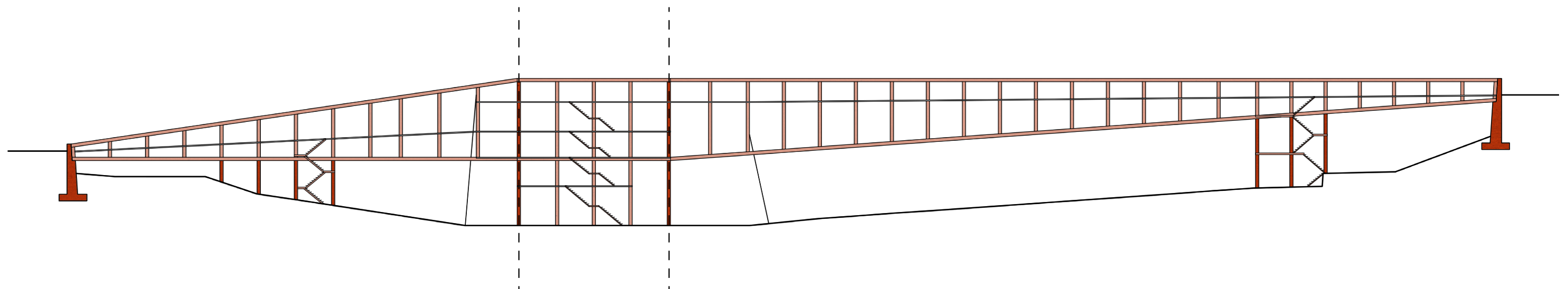

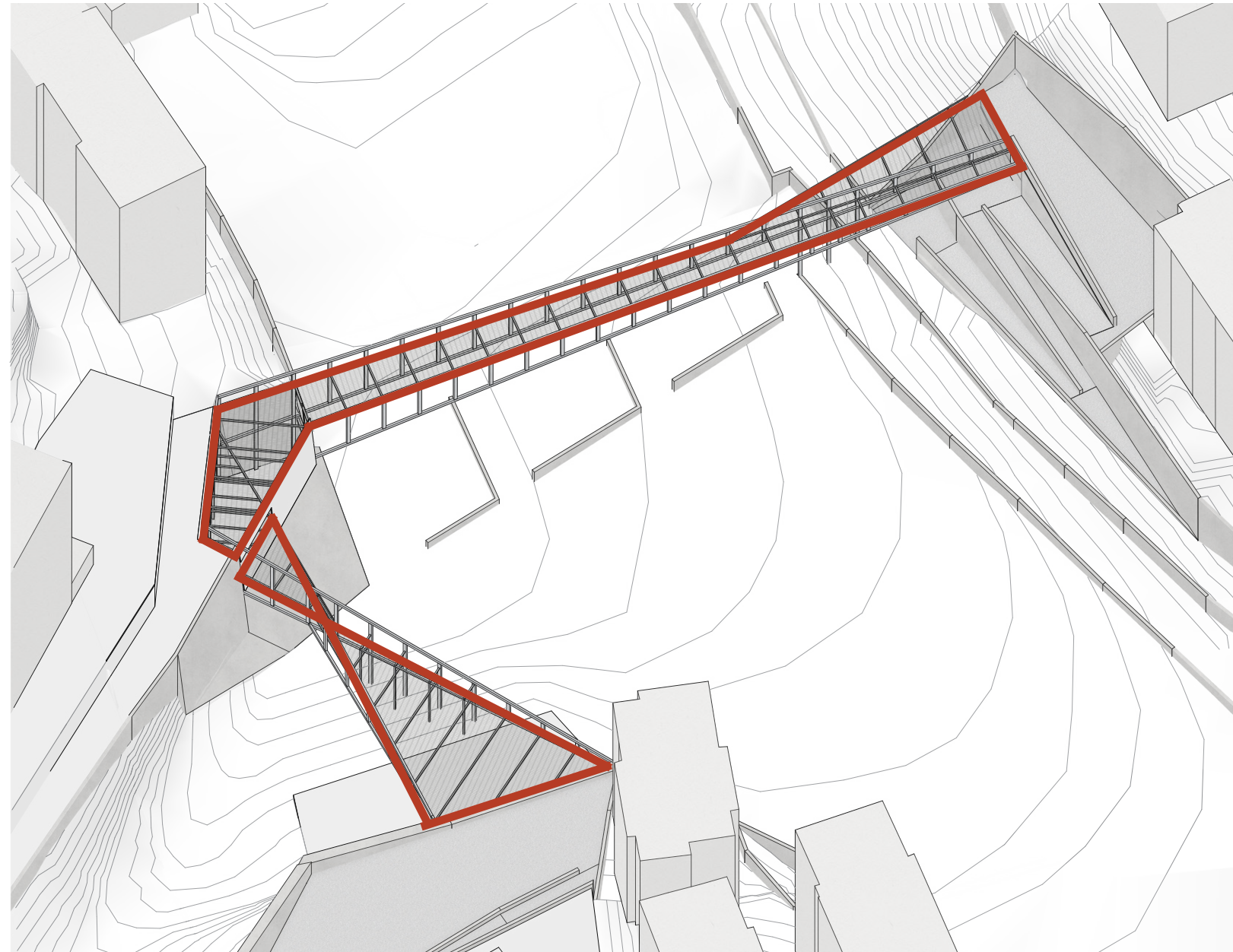

Decks

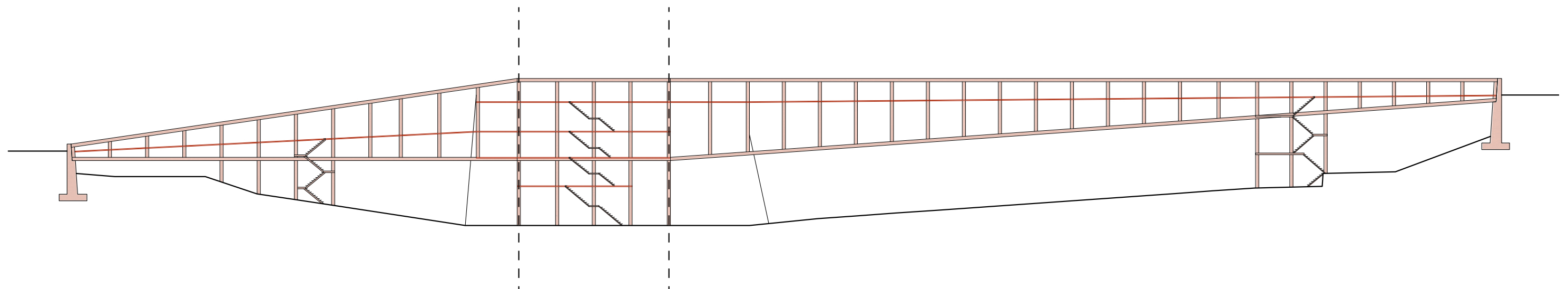

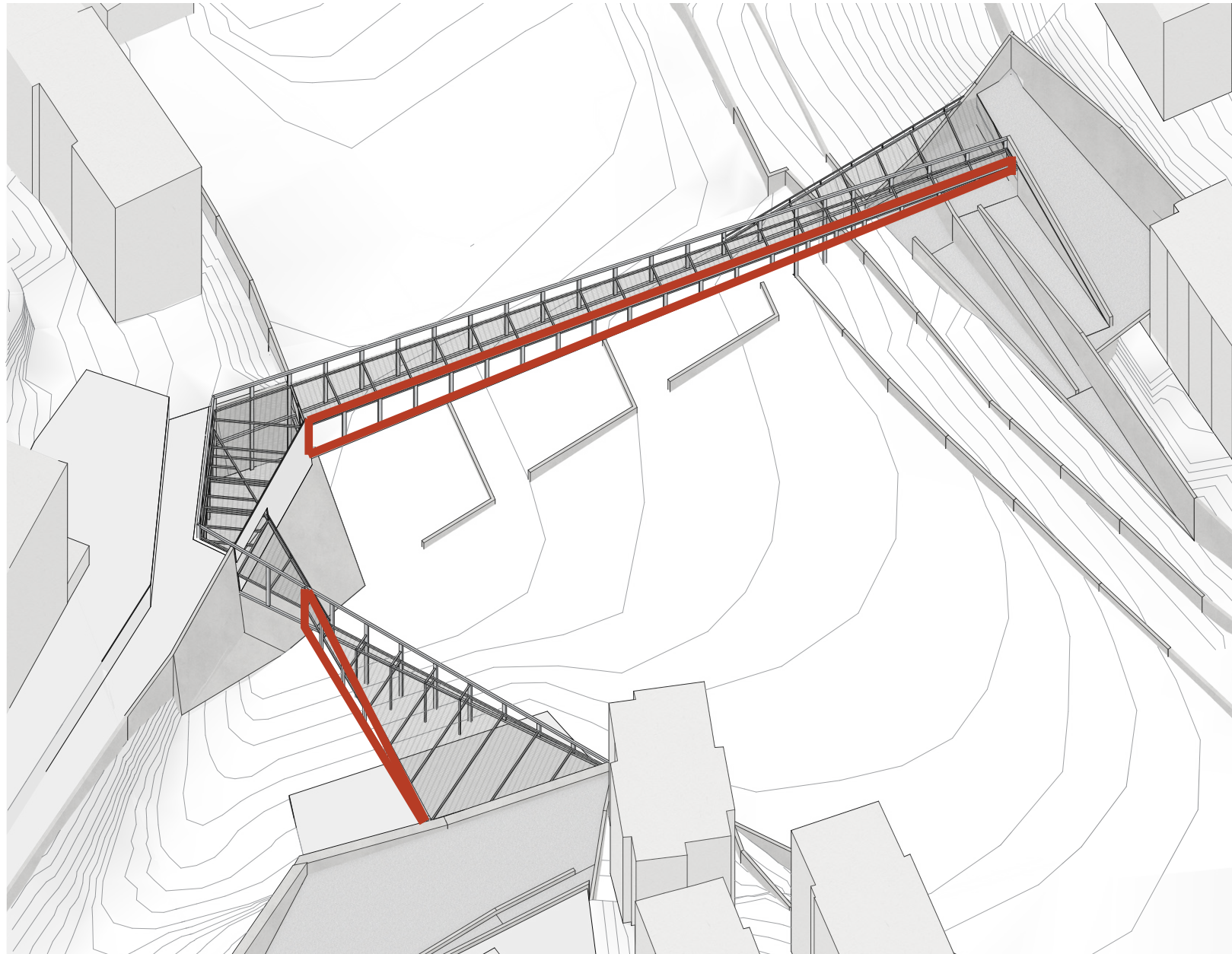

Double Trusses

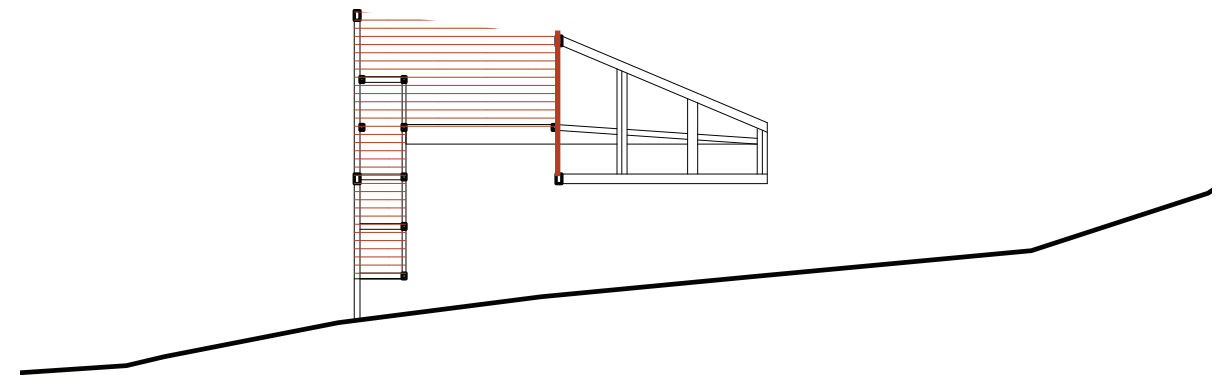
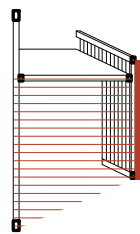

STRUCTURAL GESTURES

PROPOSAL

The 'doubling' of the trusses creates an opportunity to shelter programs within the structure

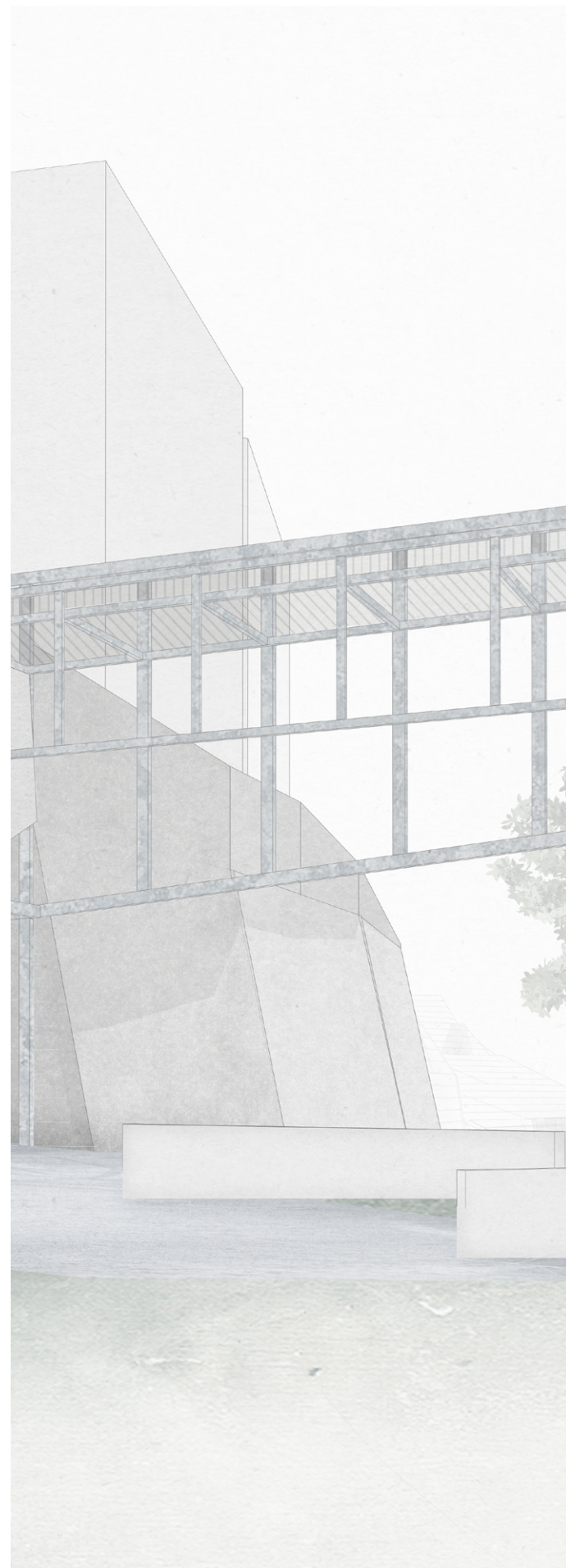
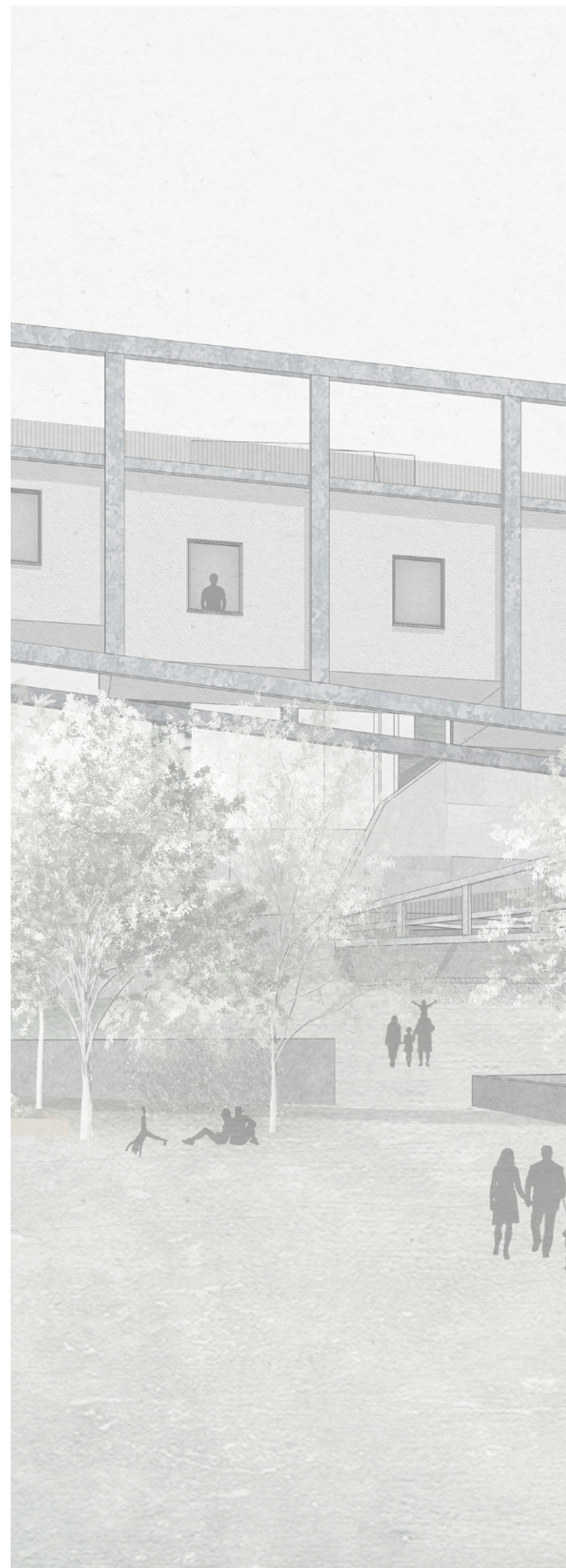

SCENARIOS
PROPOSAL

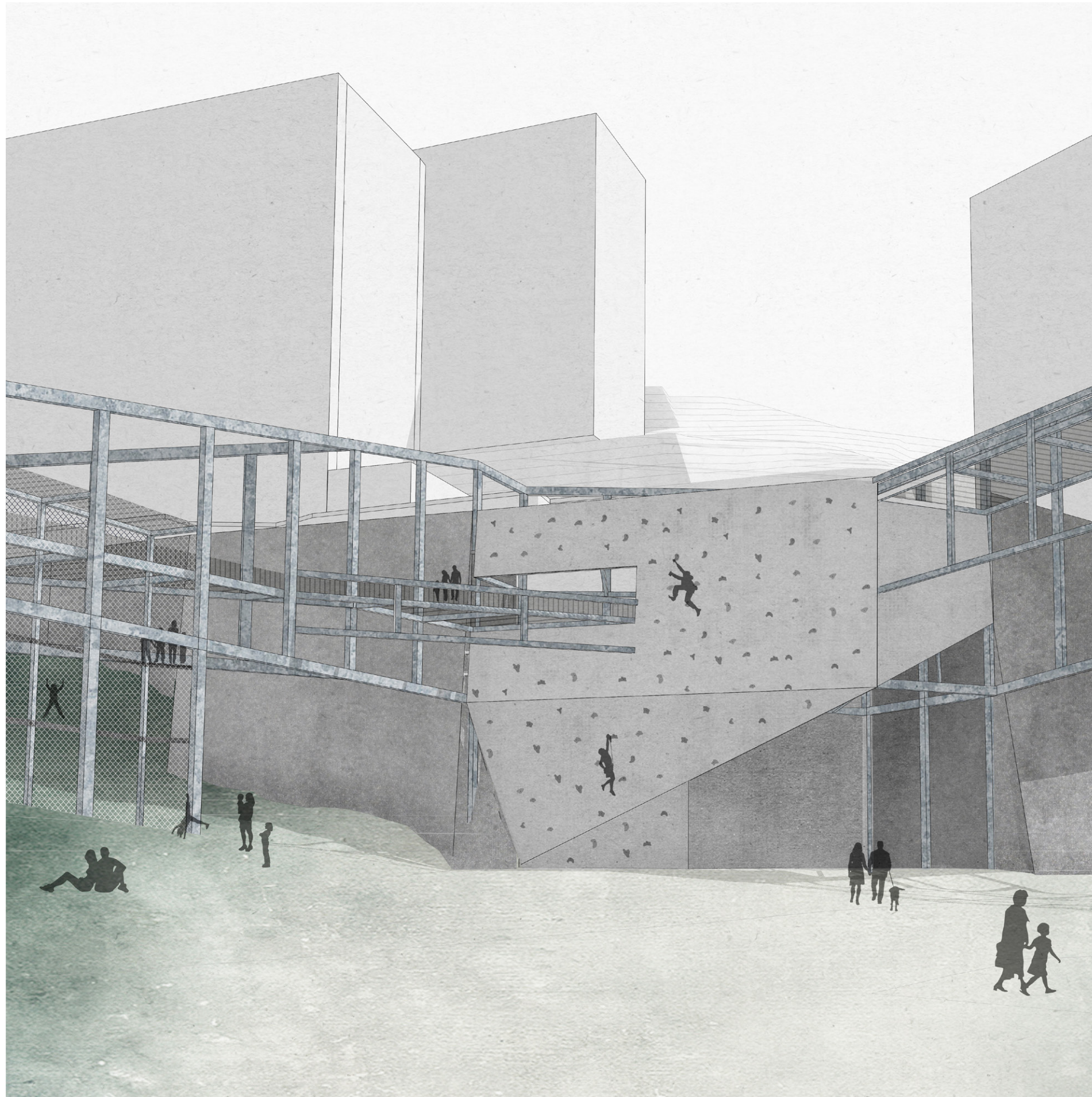

URBAN PLAYGROUND
PROPOSAL

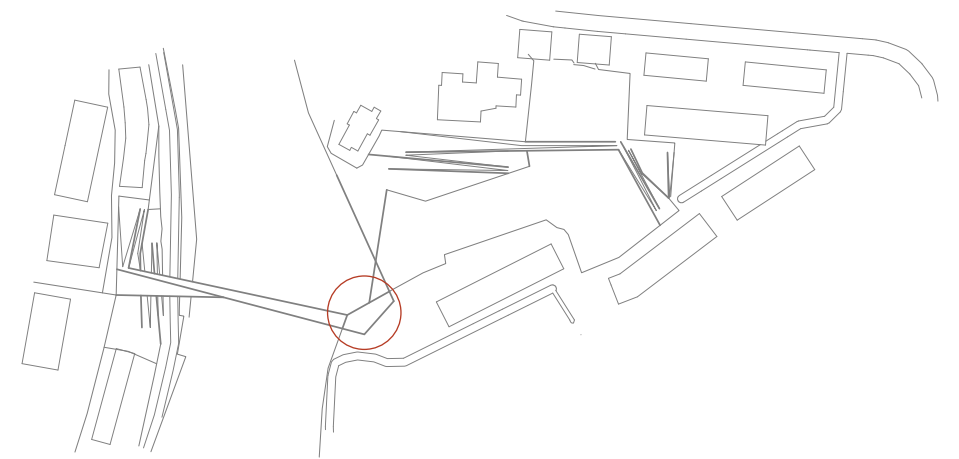
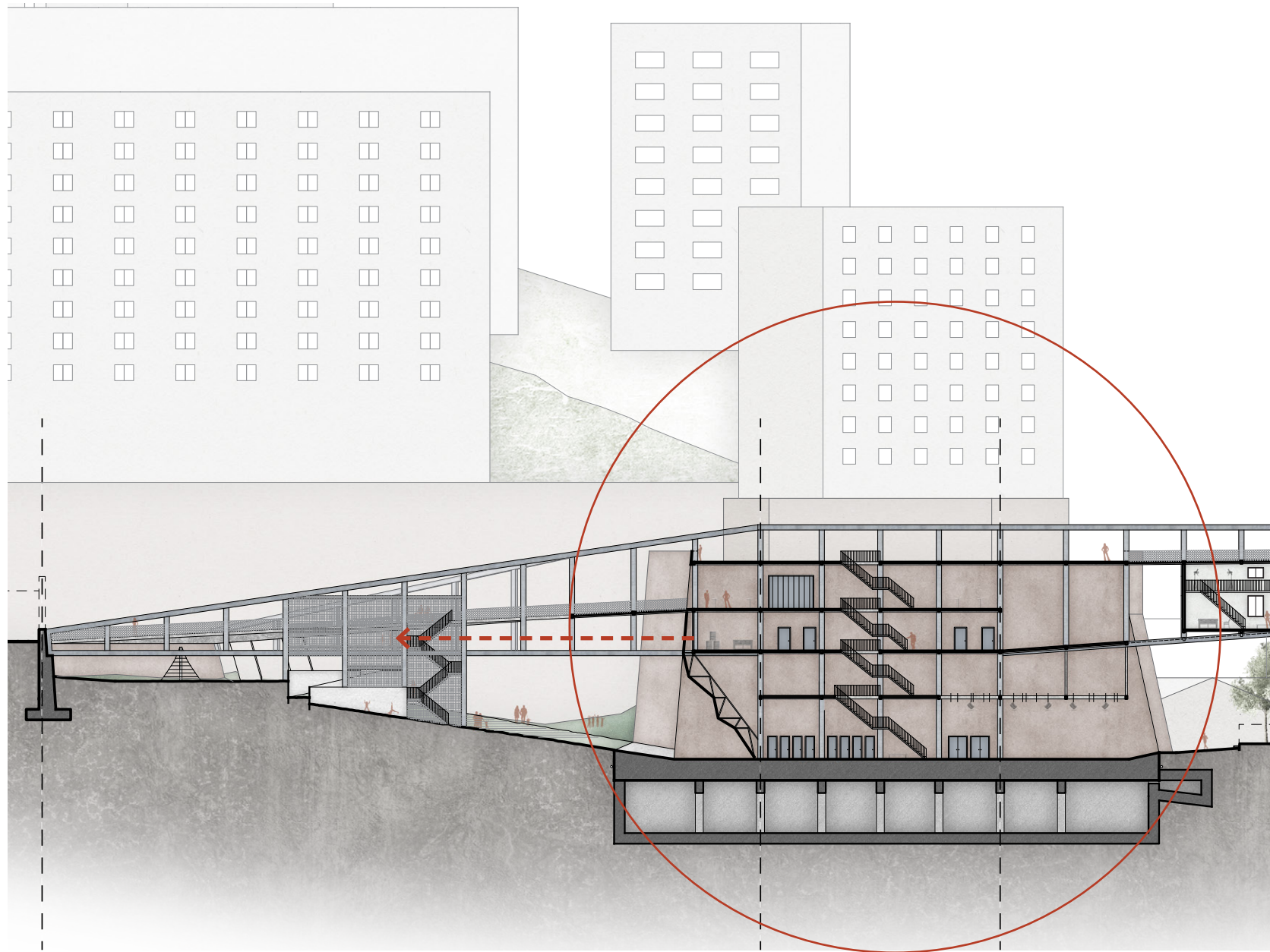
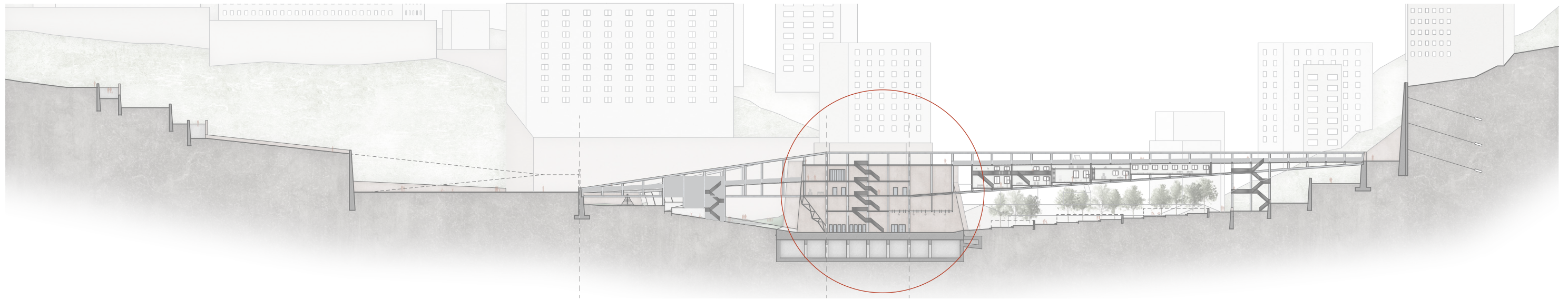

LEISURE NODE
PROPOSAL

Leisure node influence over the proposal

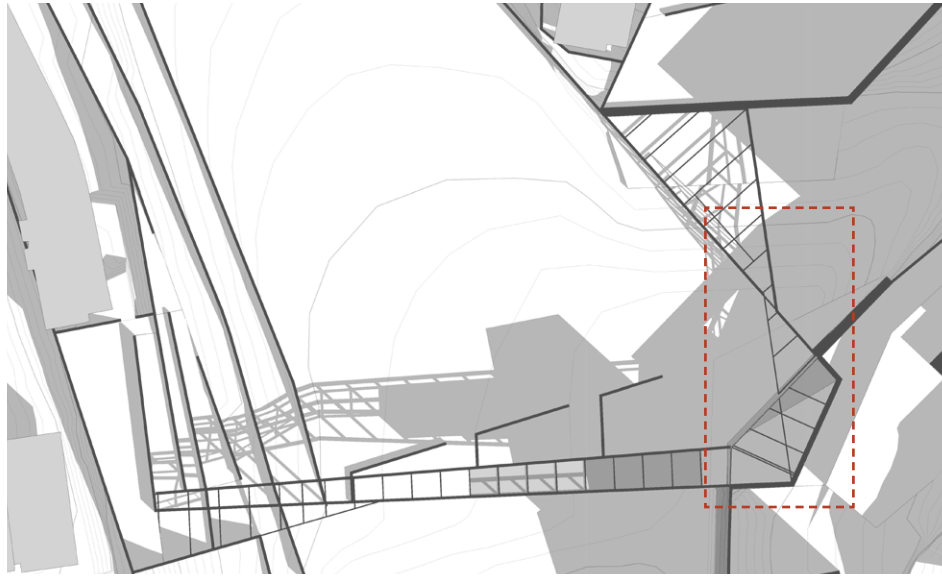

SPRING 10 AM

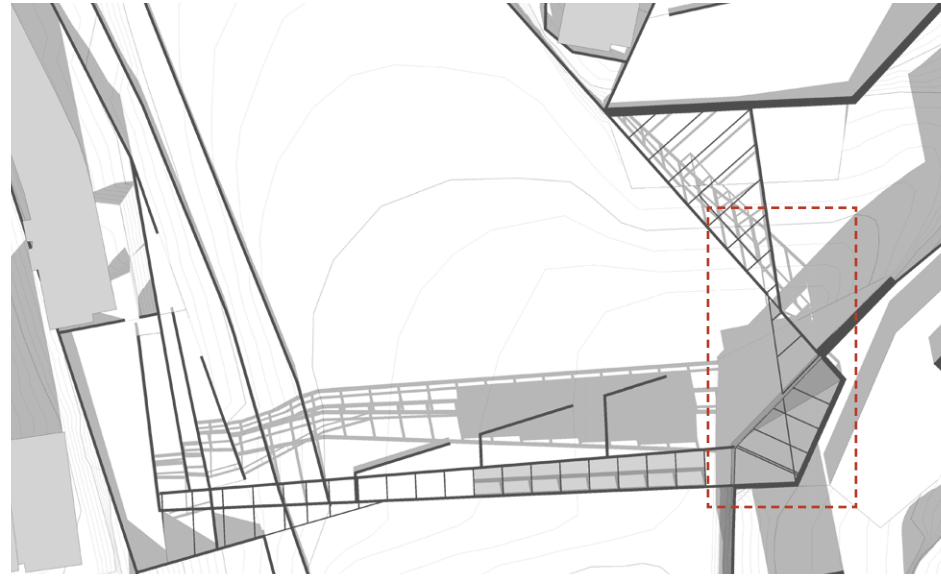

SPRING 12 PM

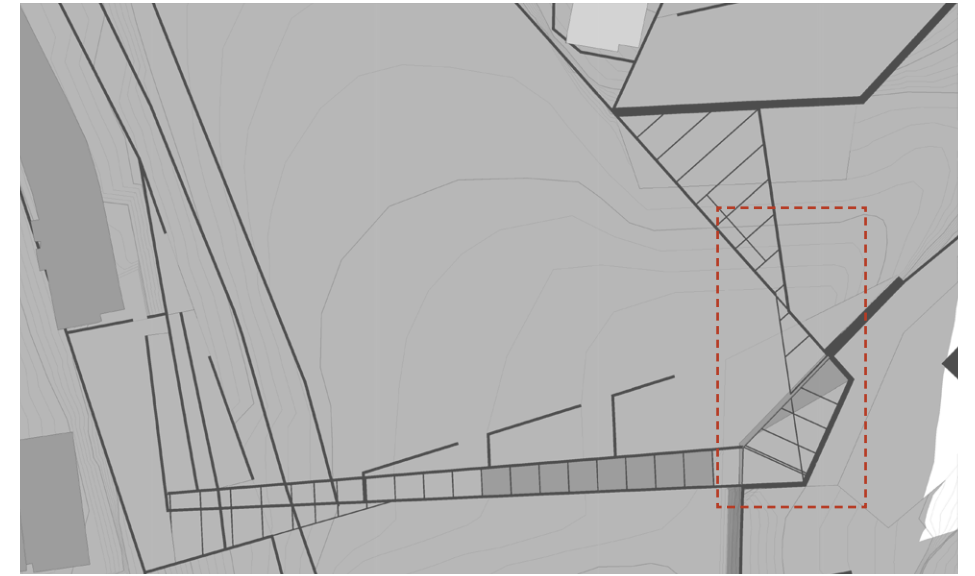

SPRING 5 PM

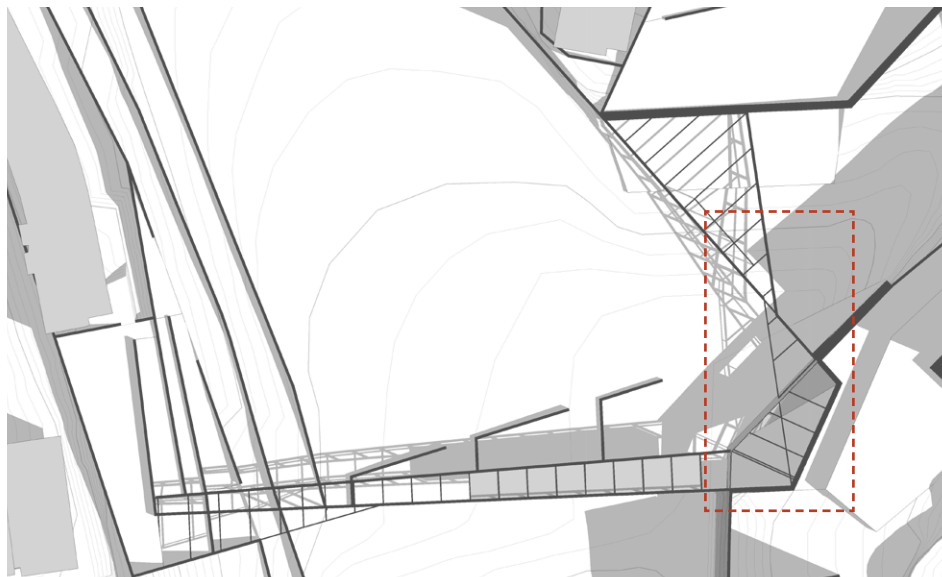

SUMMER 10 AM

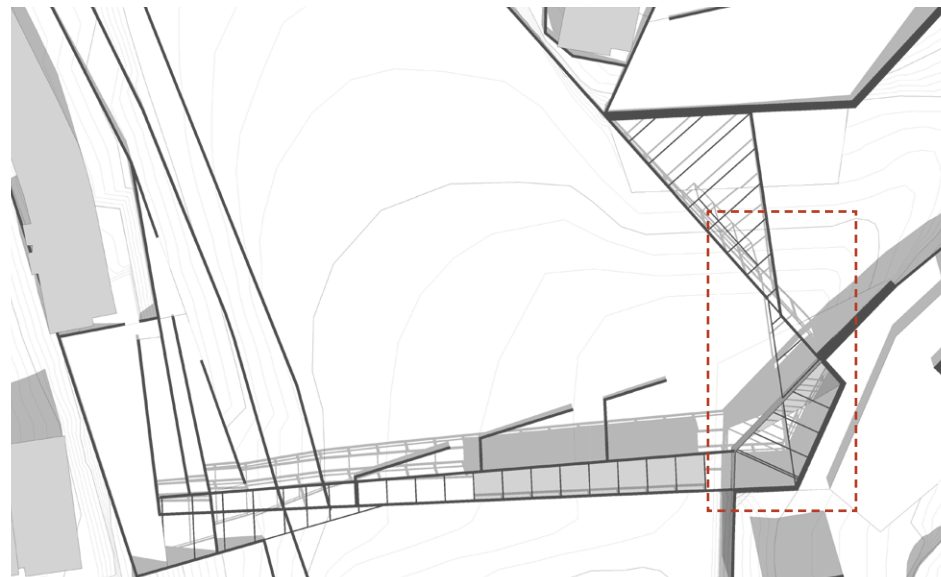

SUMMER 12 PM

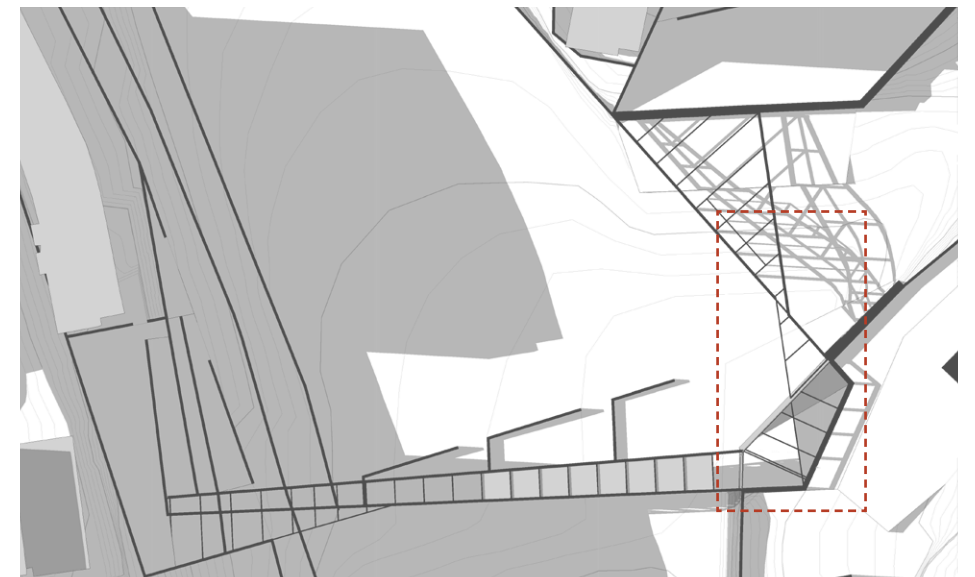

SUMMER 5 PM

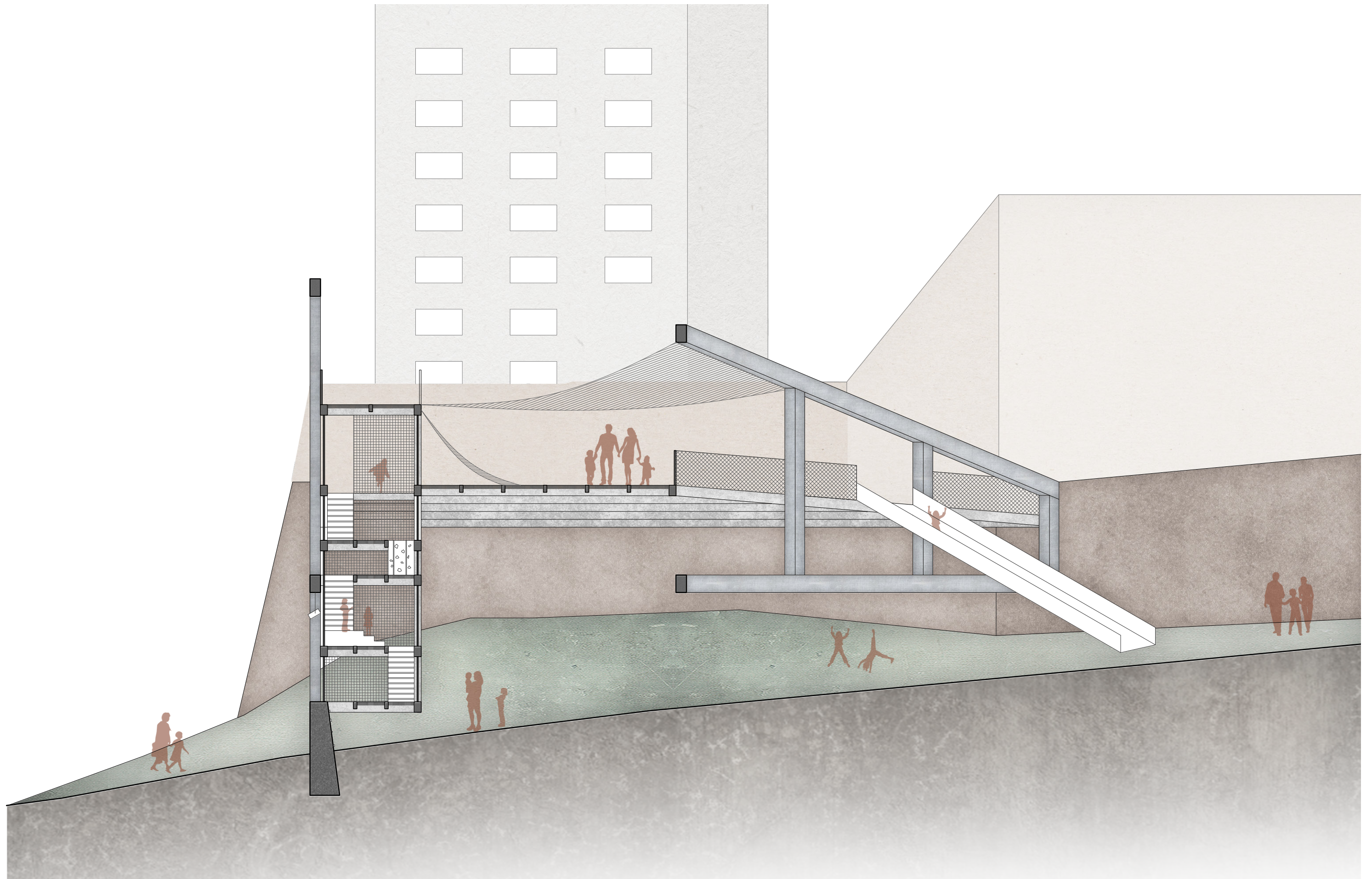

KIDS' PLAYGROUND
PROPOSAL

Compound section of east structure

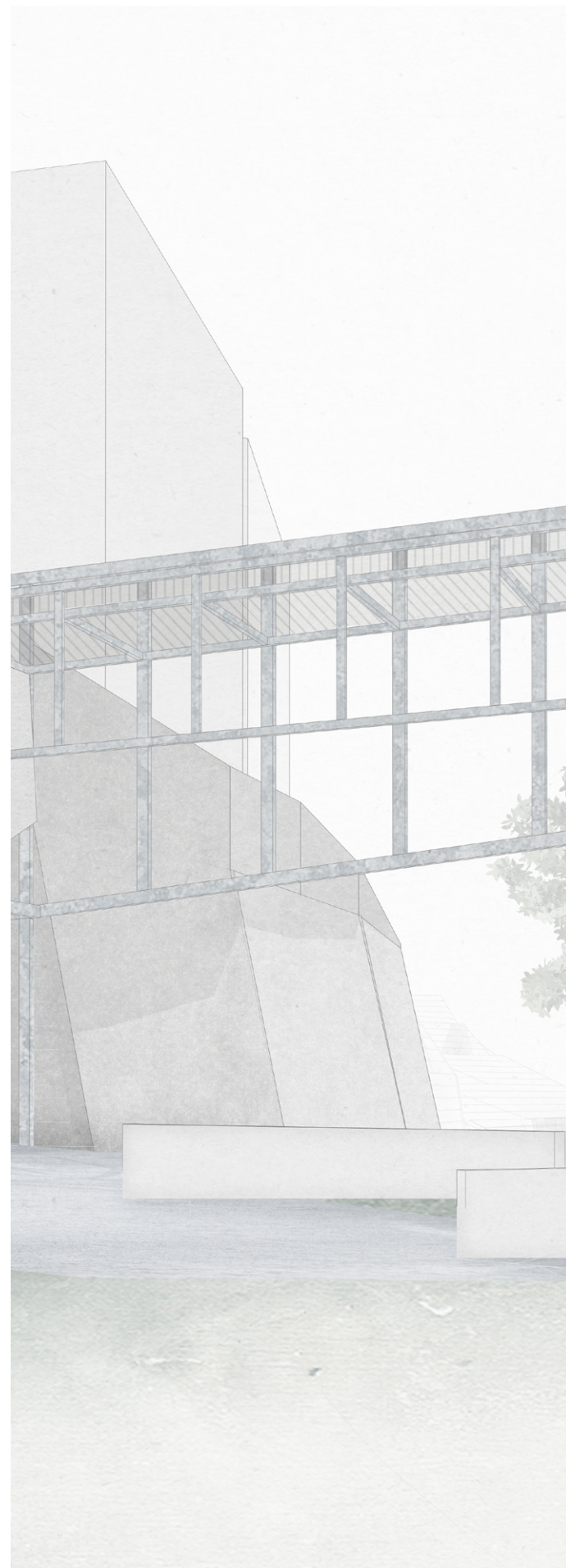
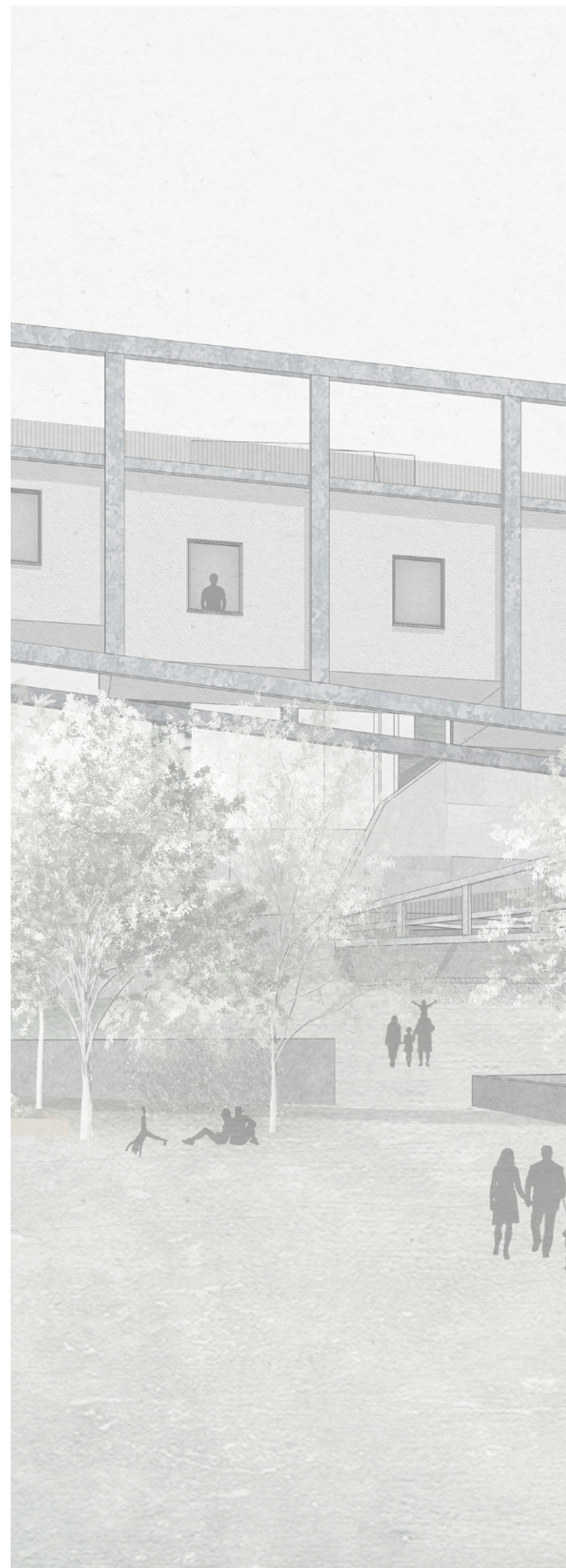

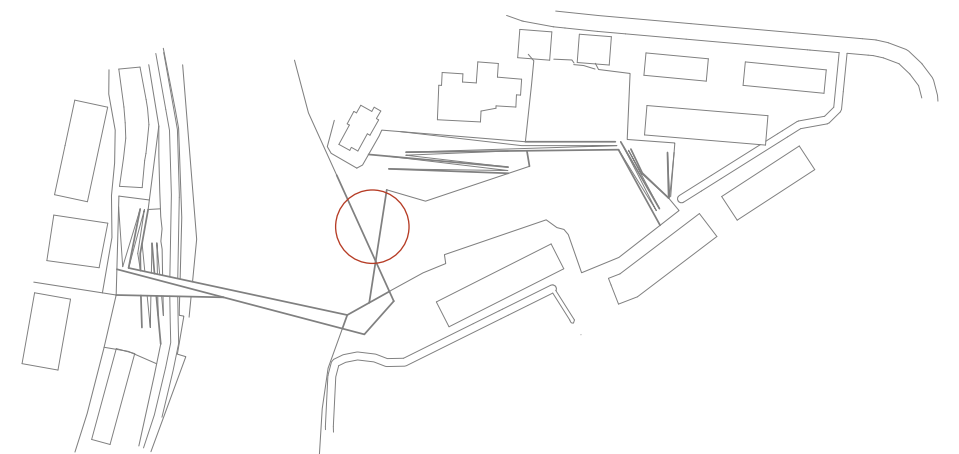
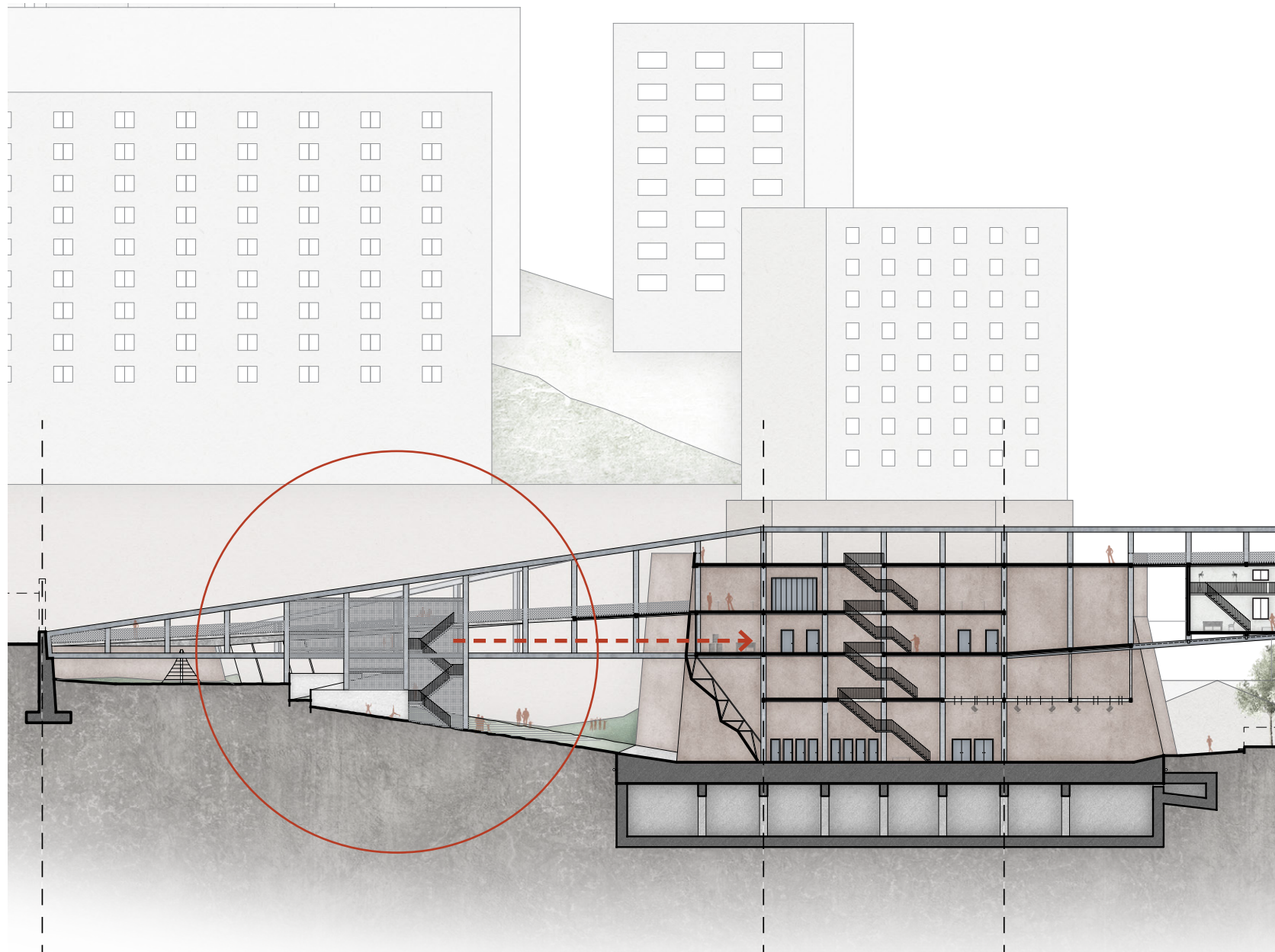
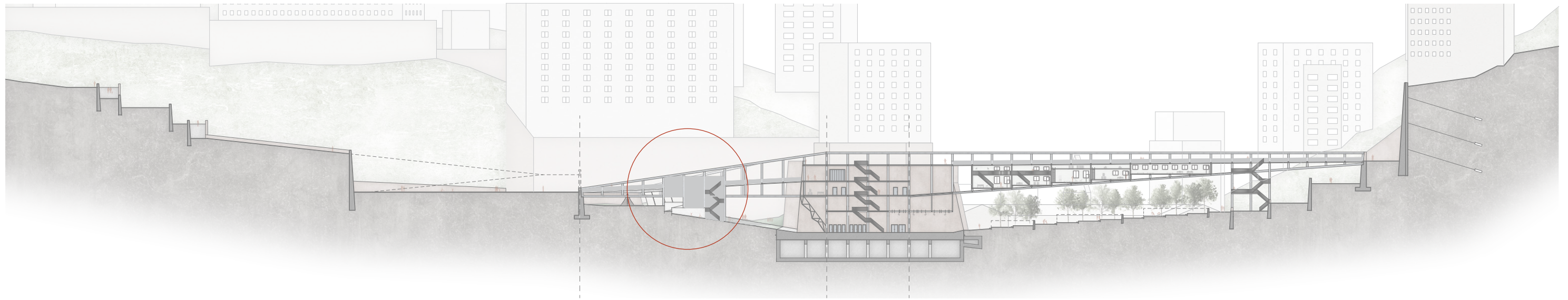

VIEWING NODE
PROPOSAL

Viewing node influence over the leisure node

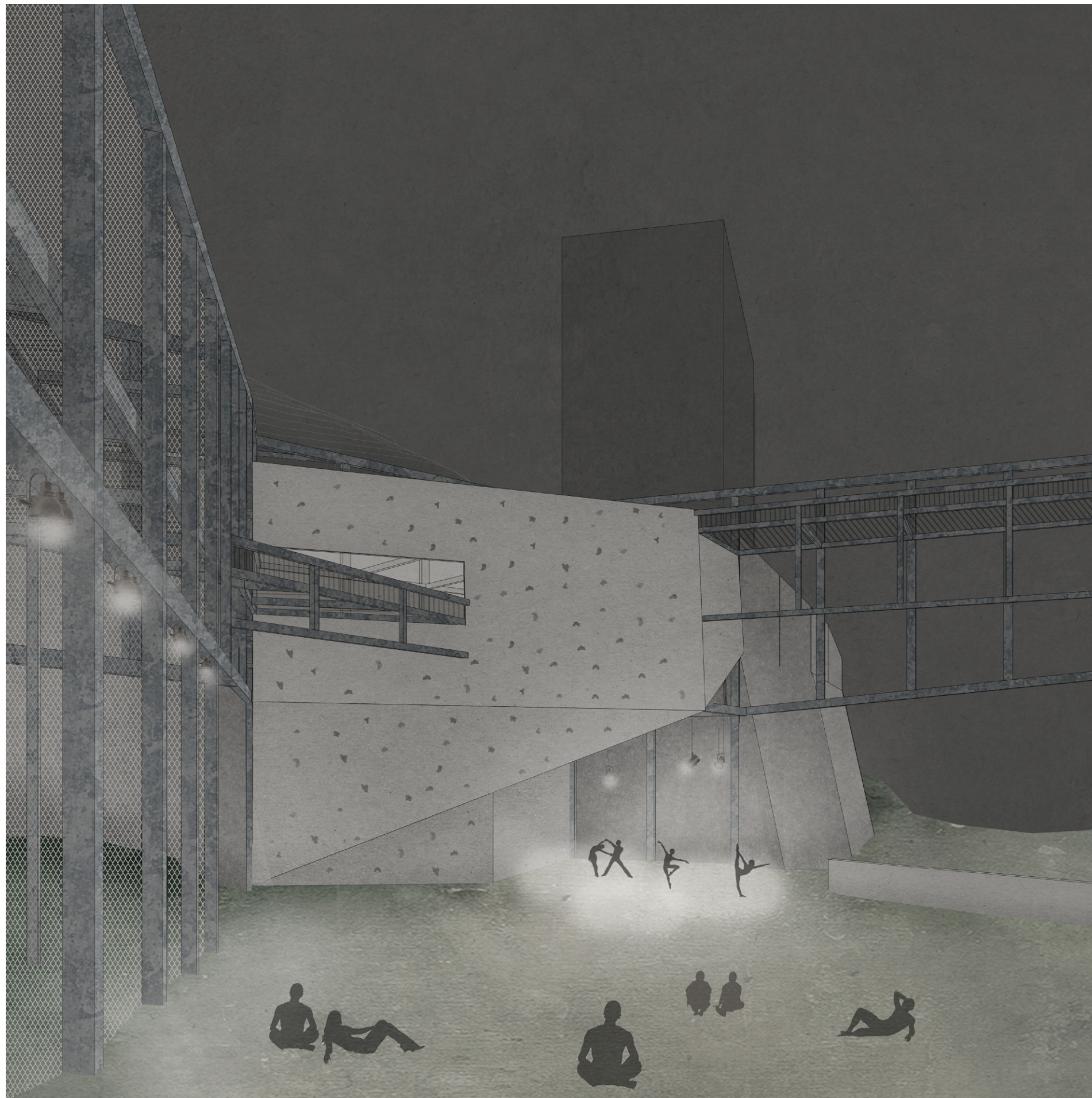

PERFORMATIVE SPACE
PROPOSAL

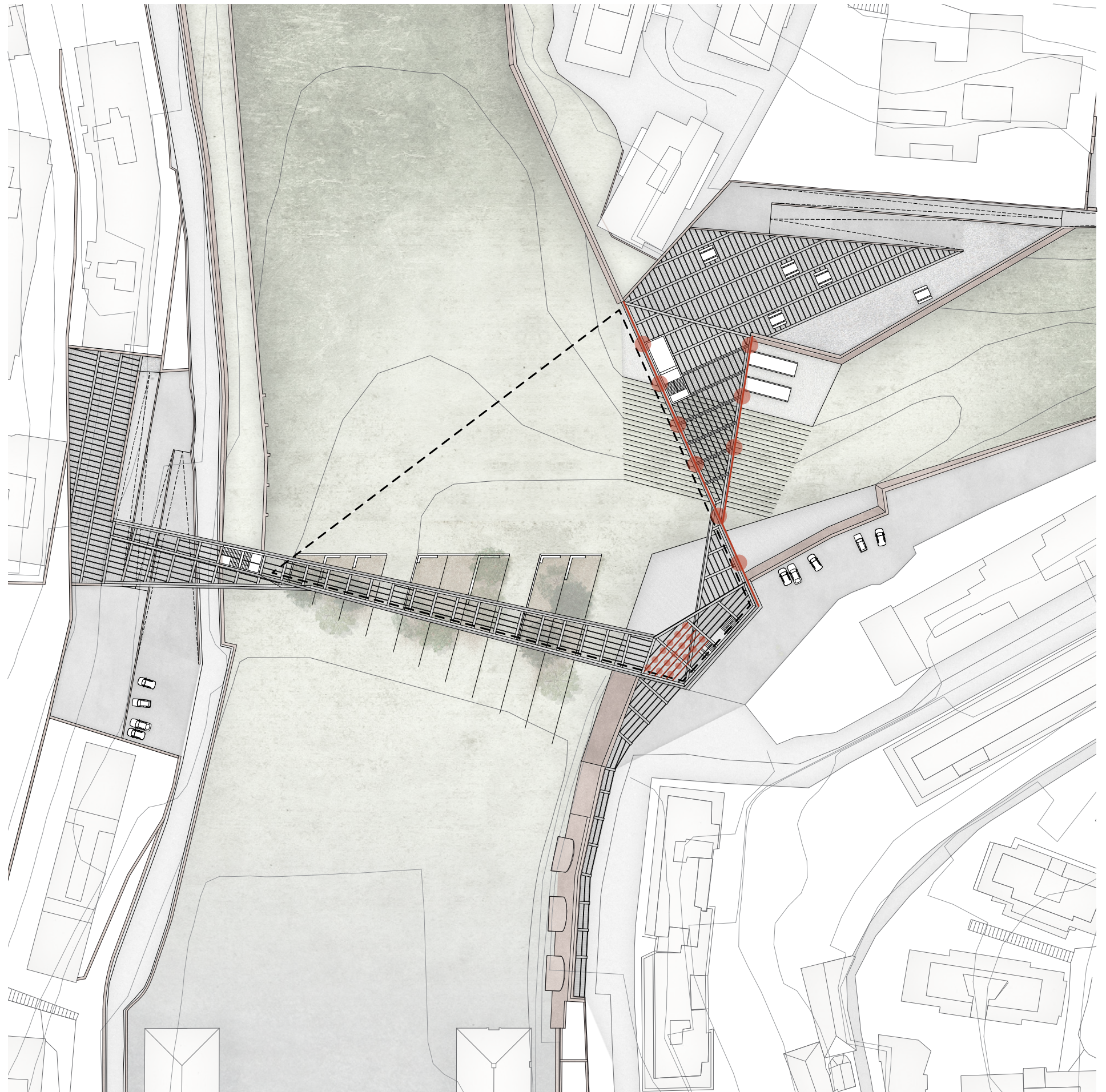

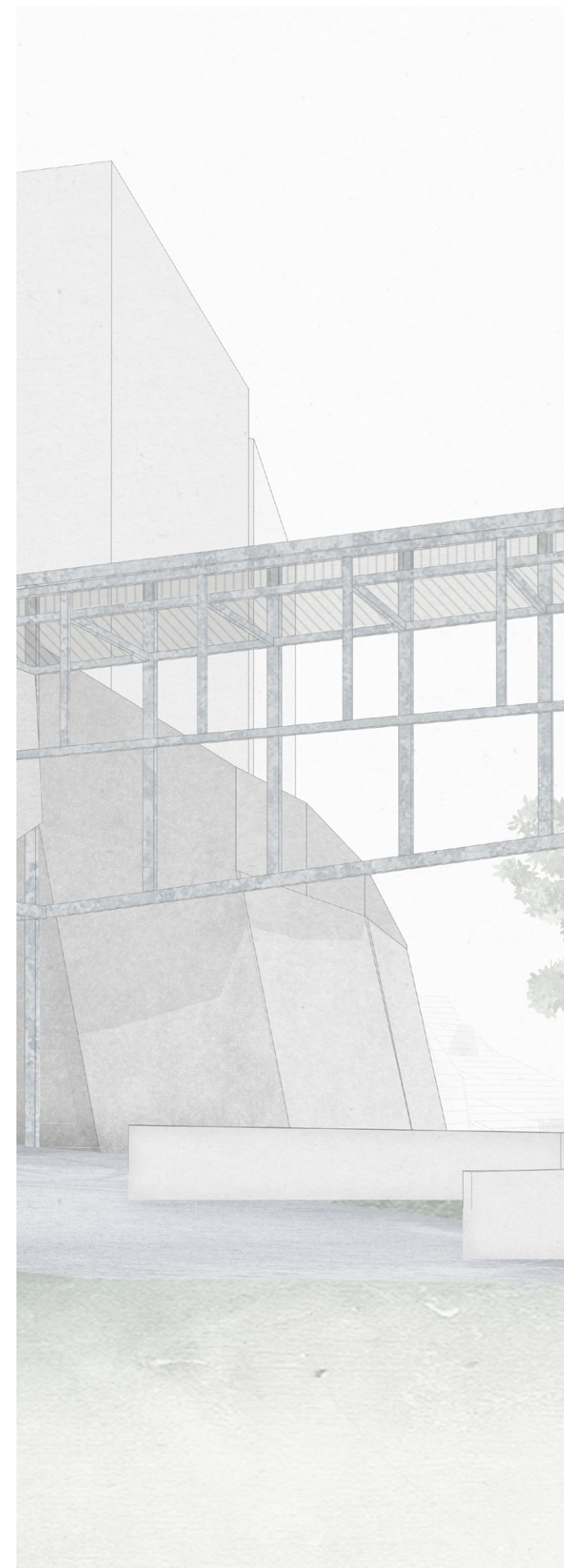

SCENARIOS
PROPOSAL

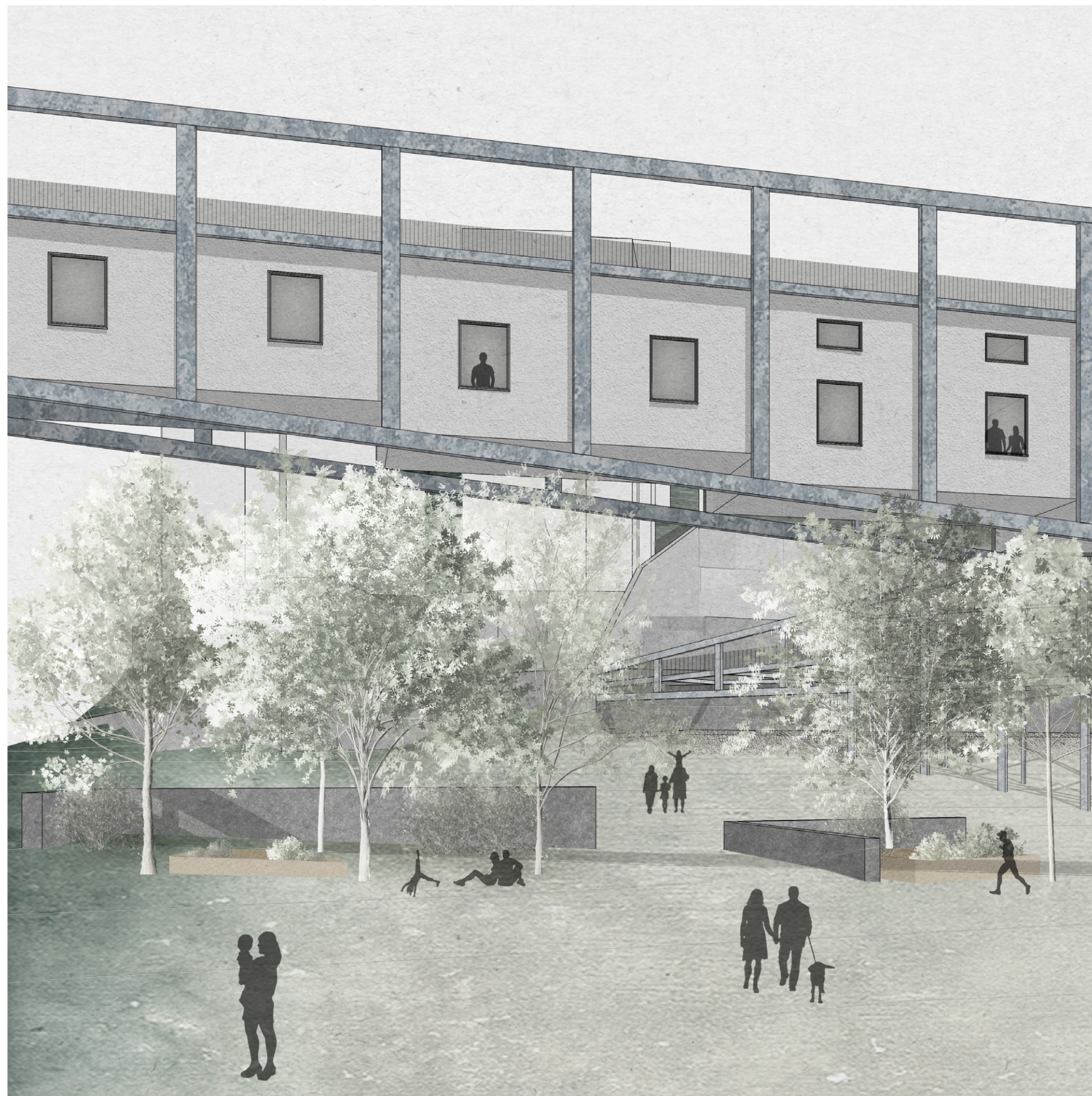

GARDENS AND WORKSHOP
PROPOSAL

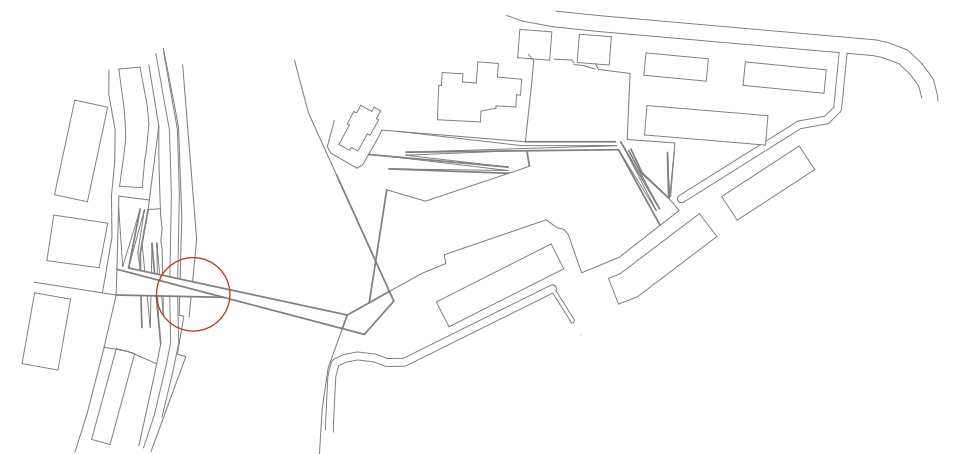
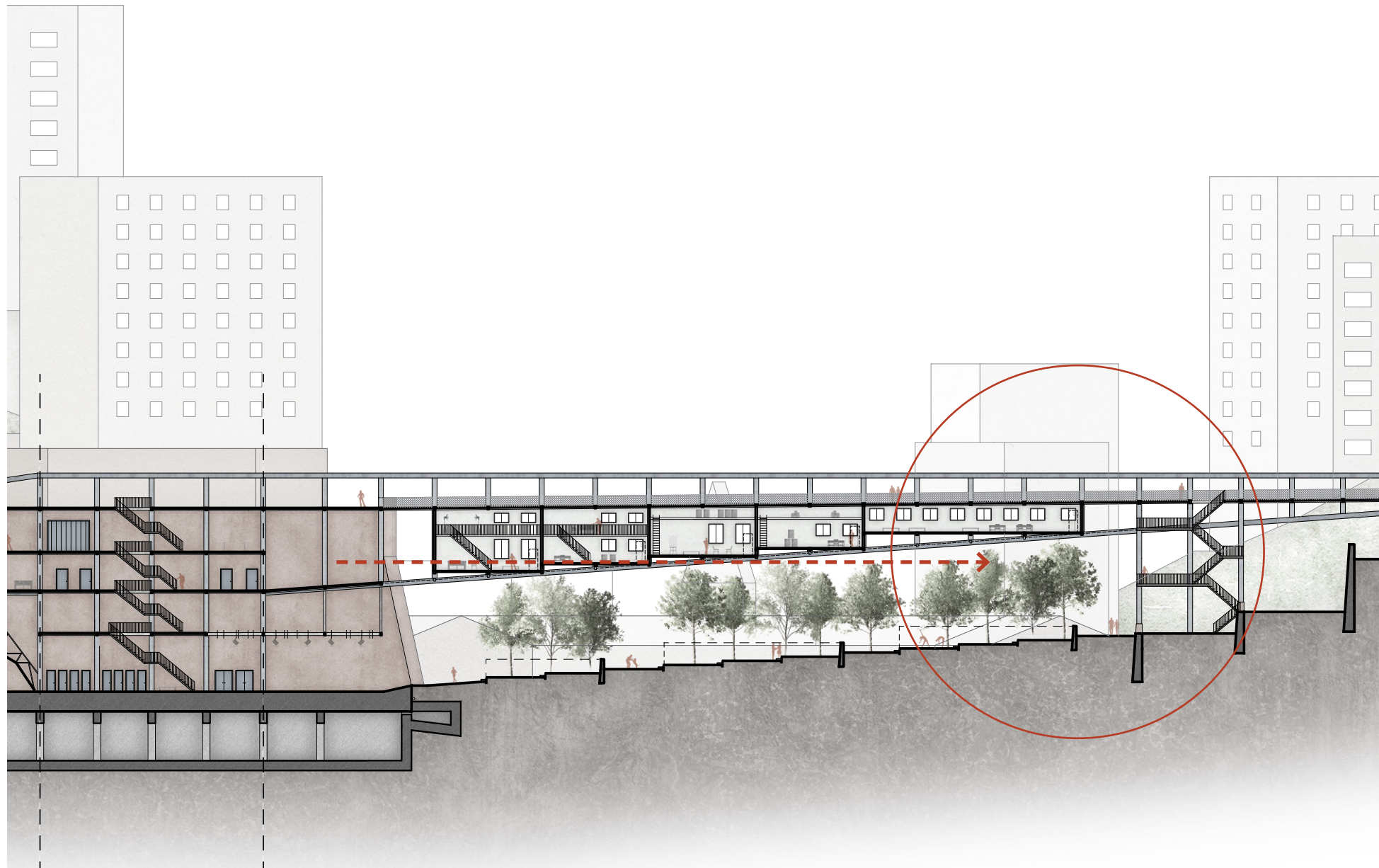
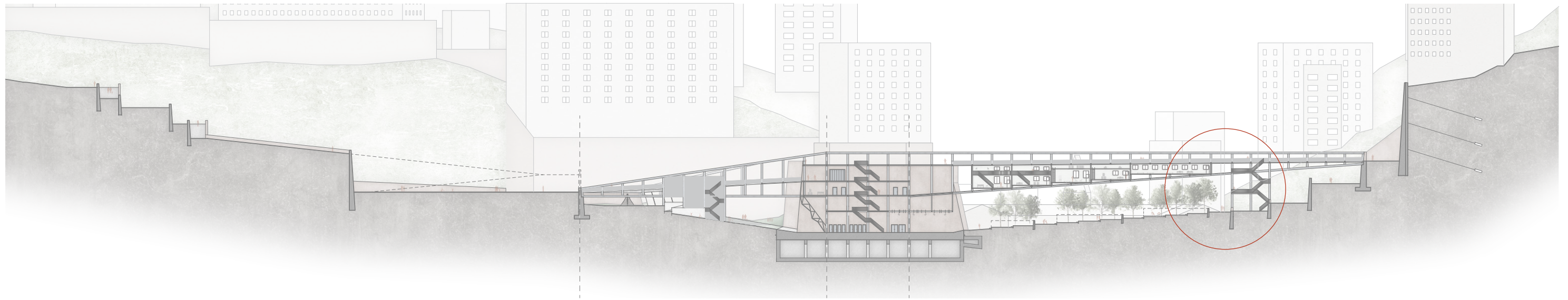

OPERATIVE NODE
PROPOSAL

Positioning of Operative node

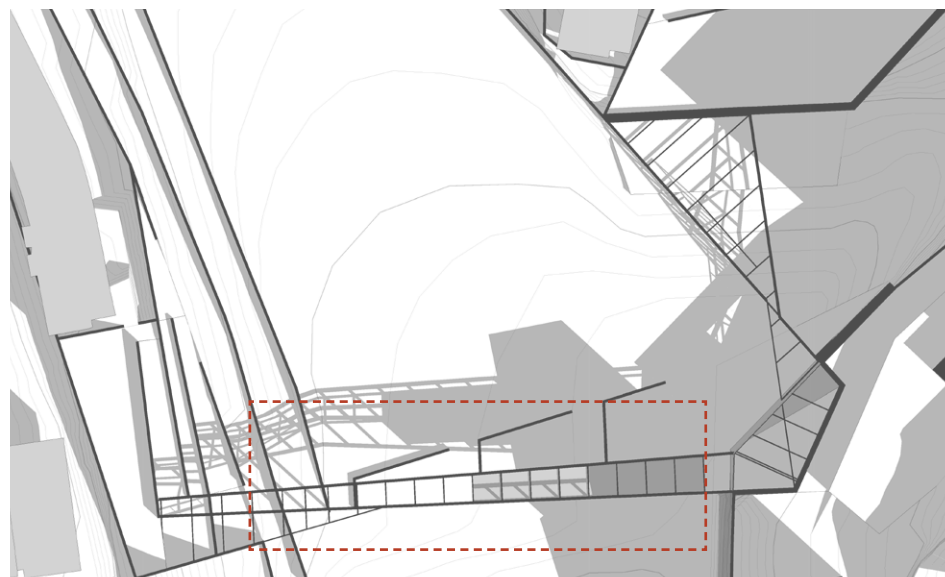

SPRING 10 AM

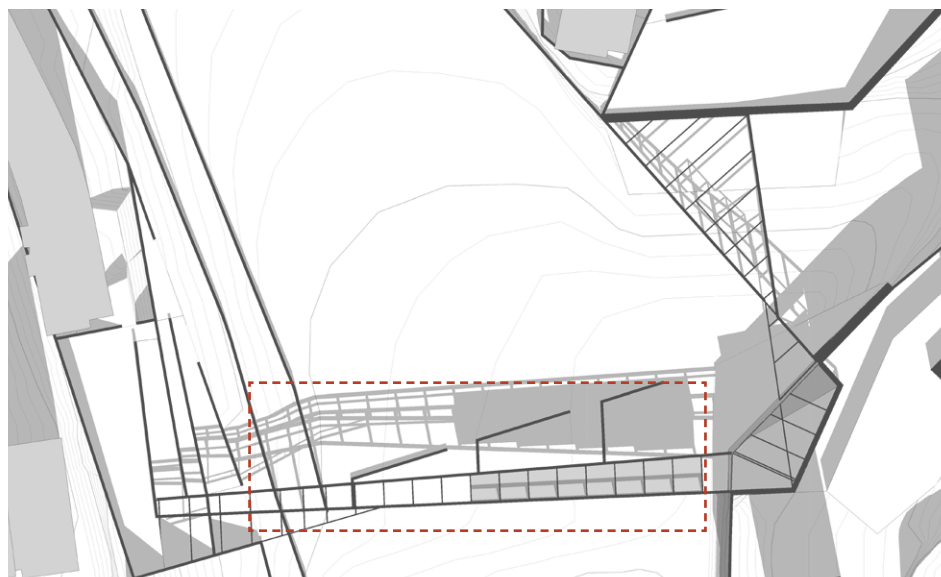

SPRING 12PM

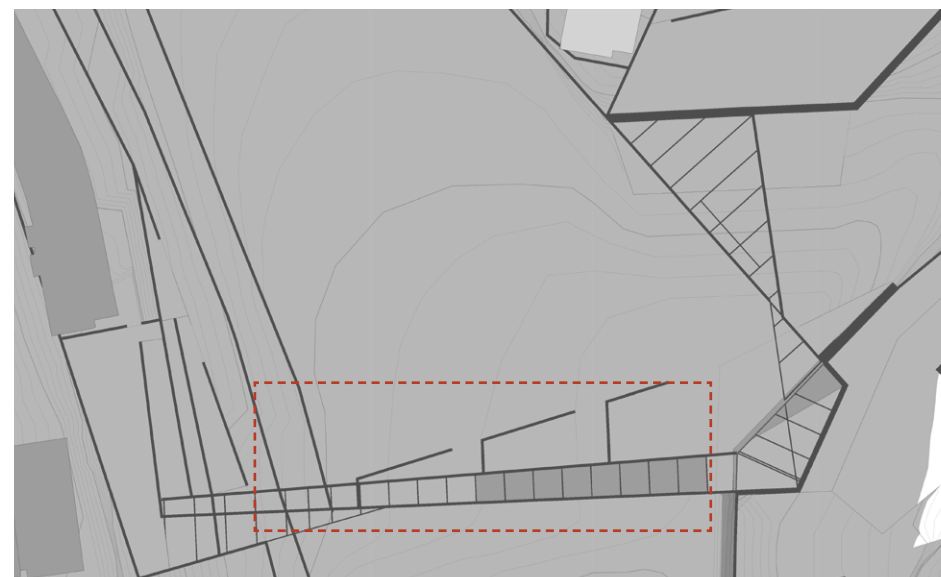

SPRING 5 PM

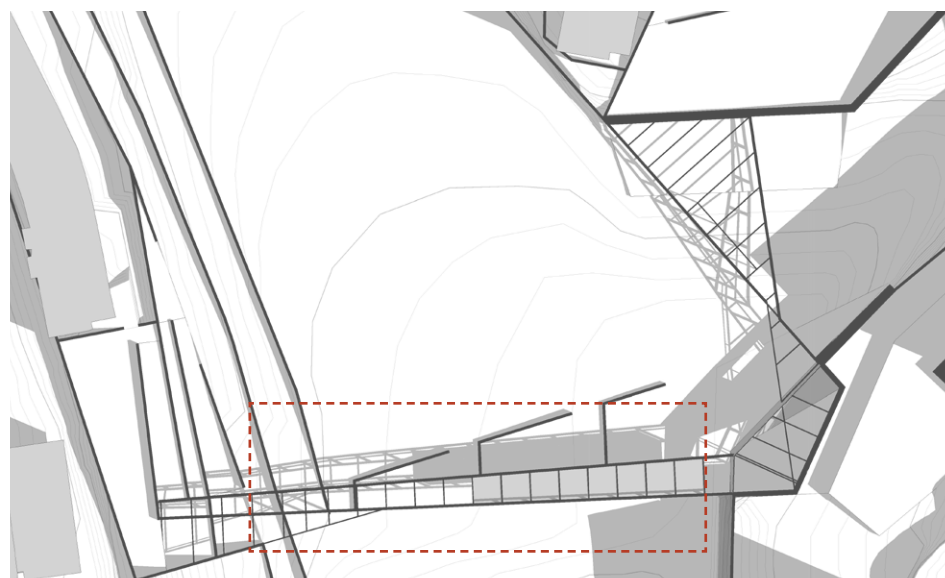

SUMMER 10 AM

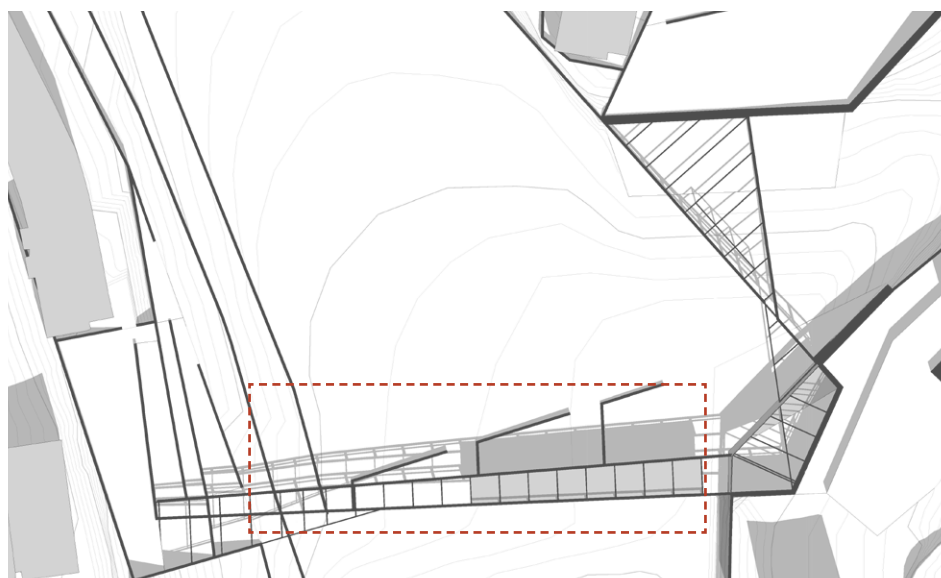

SUMMER 12PM

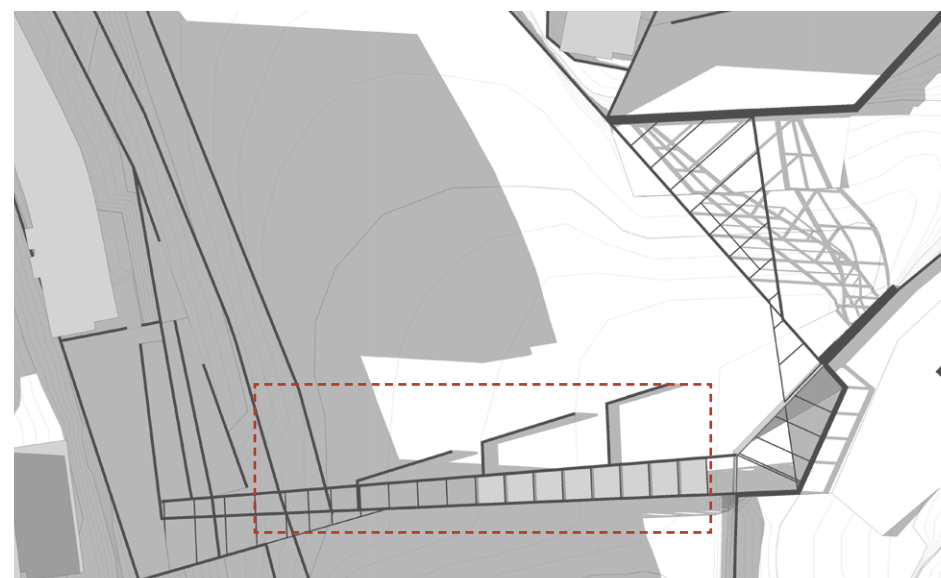

SUMMER 5 PM



INDIRECT RELATIONSHIP PROPOSAL

Compound section of west structure

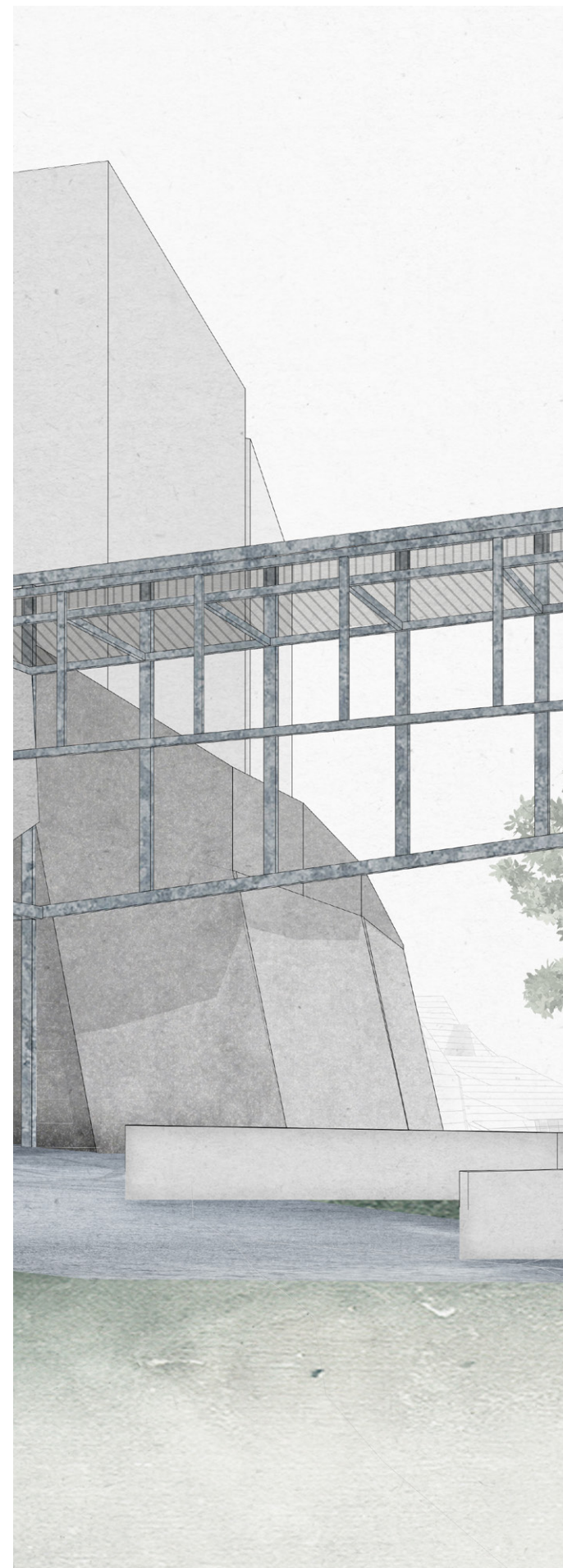
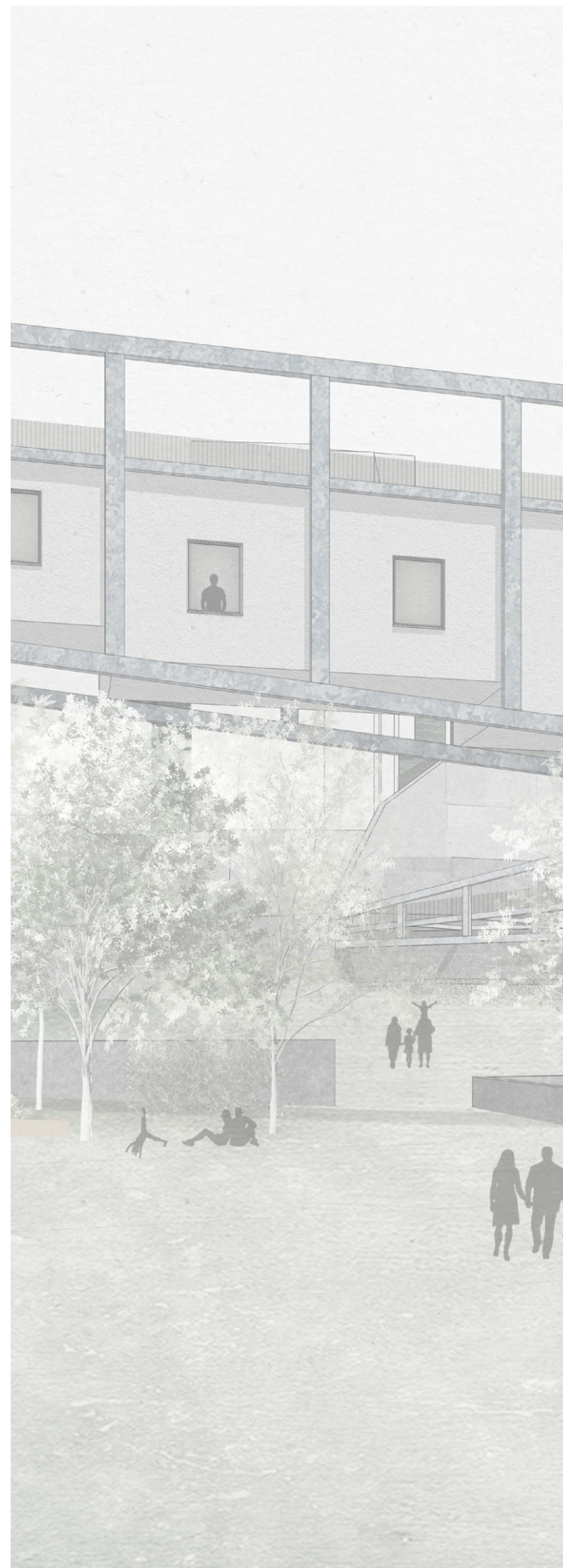

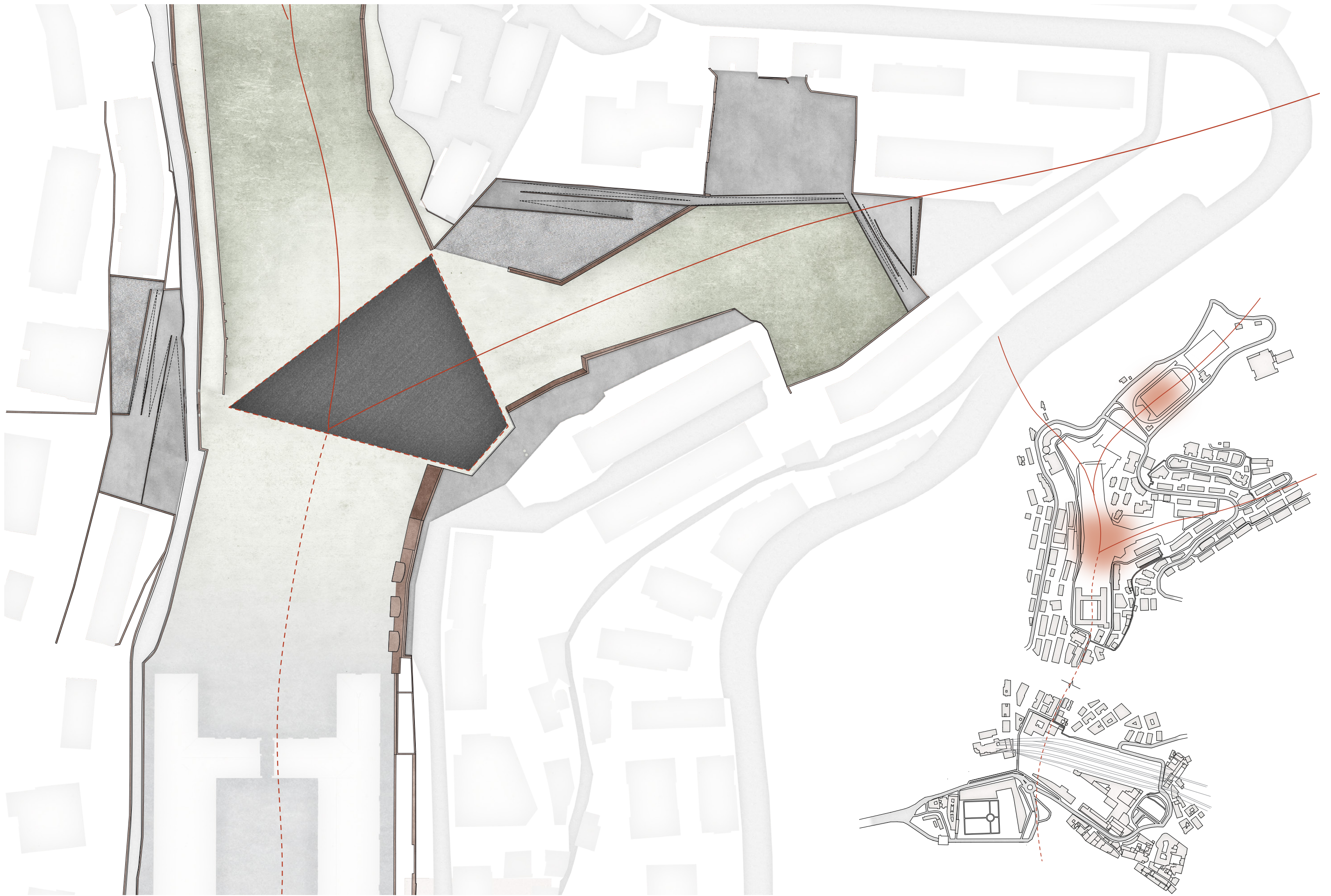

RETENTION BASIN
PROPOSAL

Infrastructural potential of the proposal

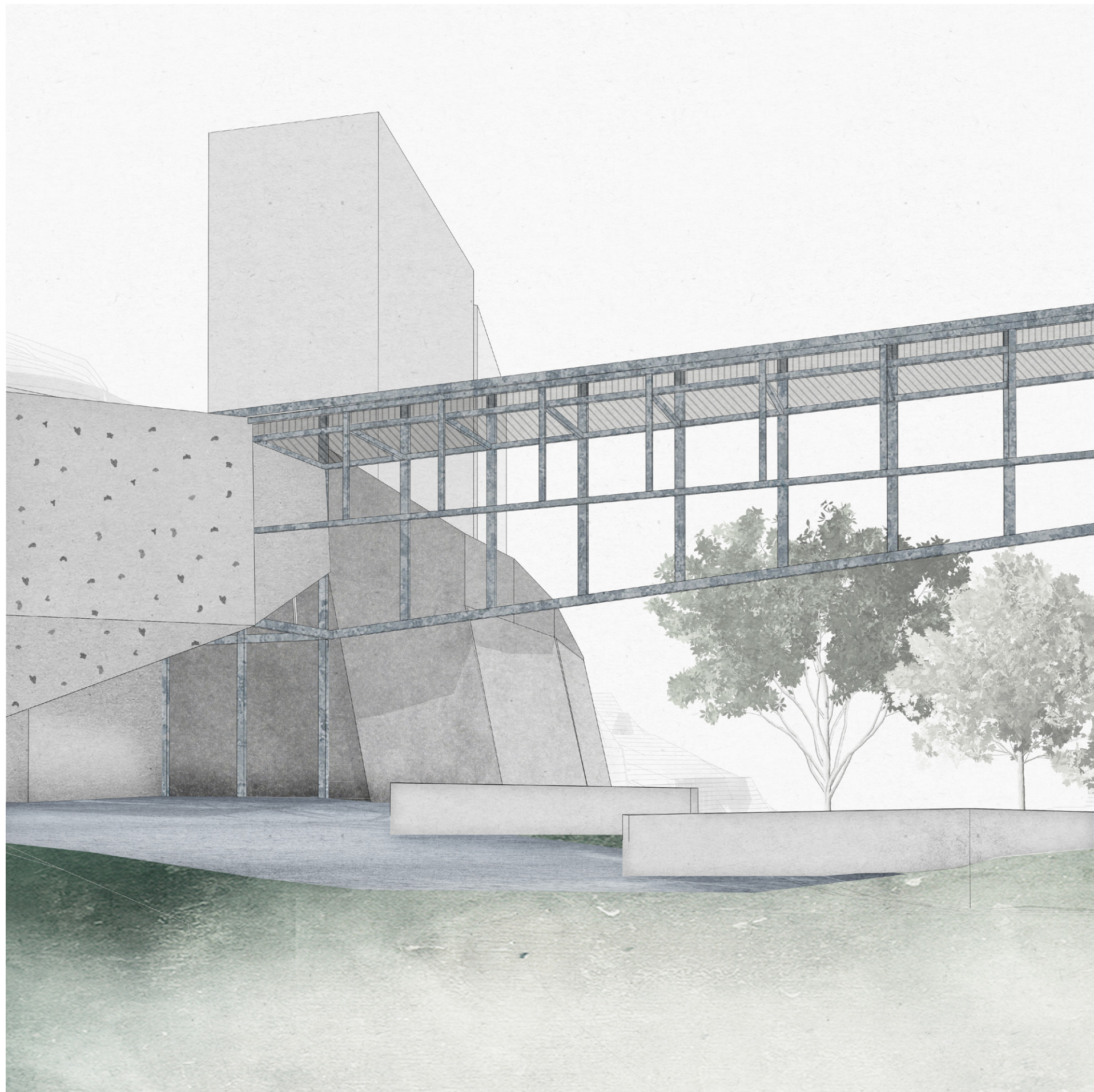

VISUAL QUALITY
PROPOSAL

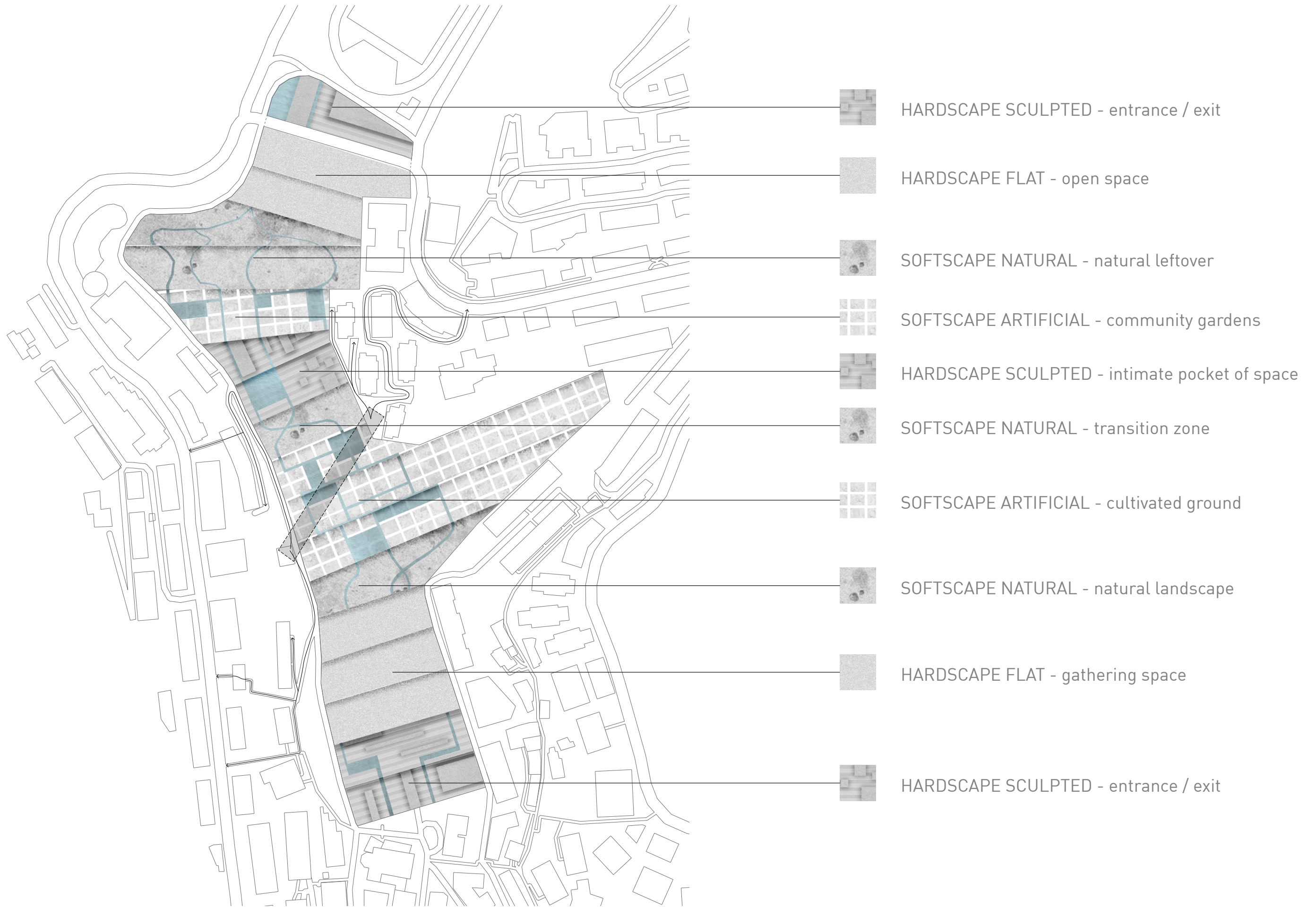



SITE ZONING
PROPOSAL

Plan showing the zoning of ground surfaces

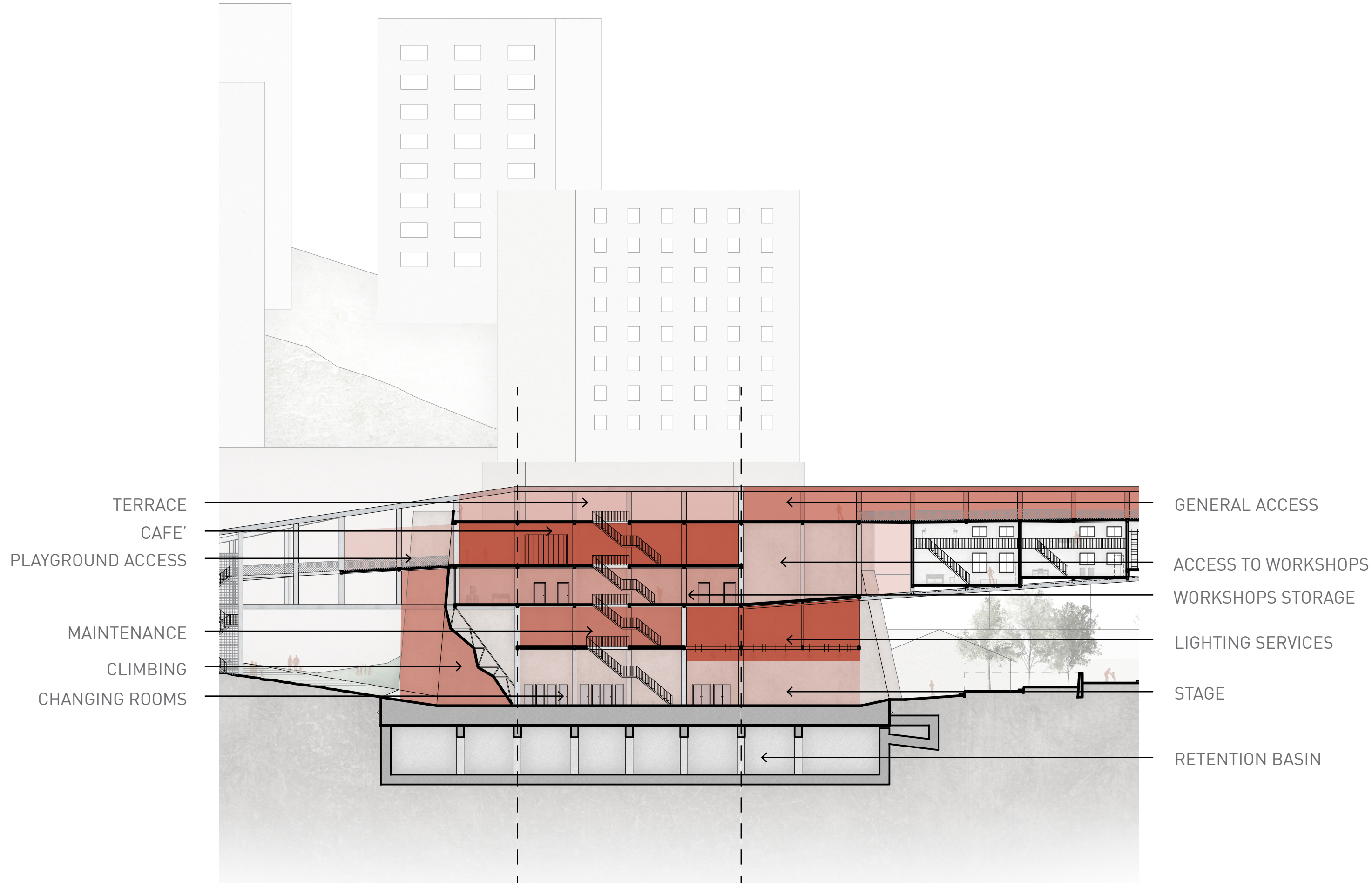

INTERLOCKING OF PROGRAMS
PROPOSAL

Central node programs

LIGHT PROPOSAL

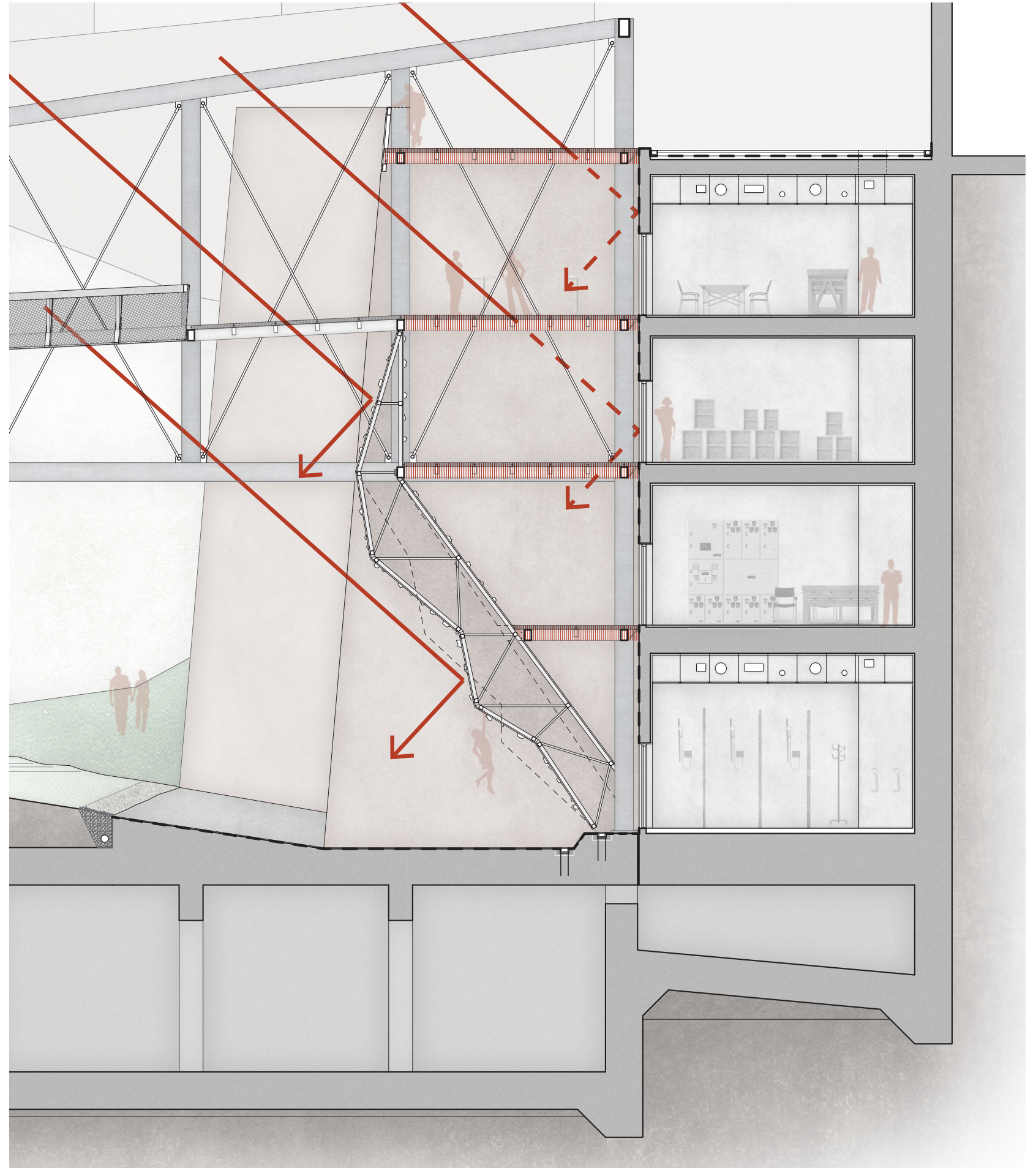

Light can reach the interior of the proposal through the metal grate decks

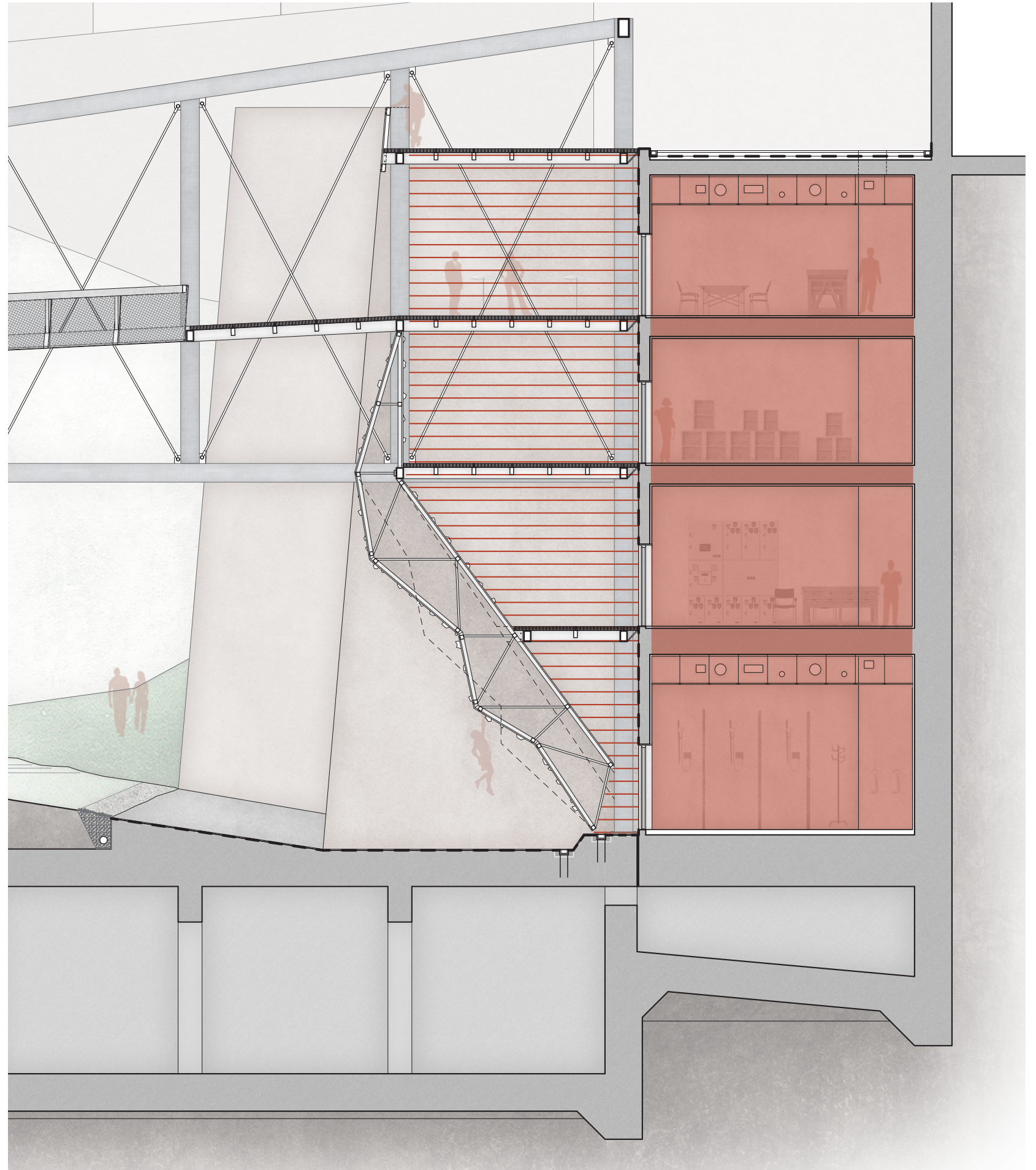

DOUBLE EXTERIOR
PROPOSAL

Characterisation of Leisure Node as a double exterior

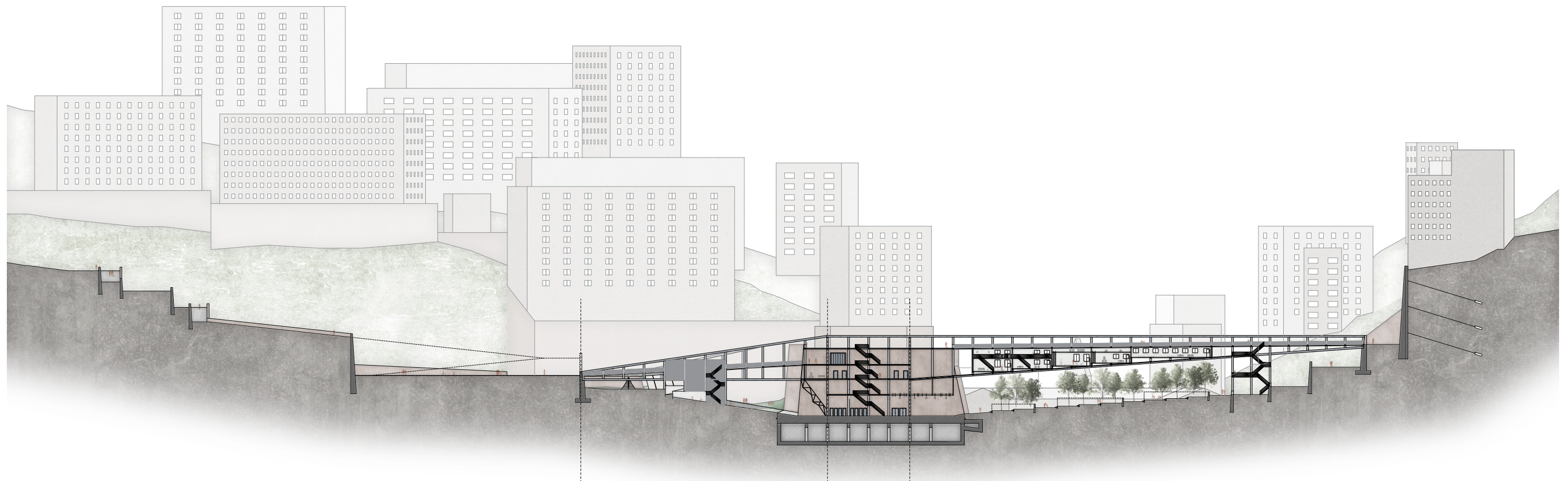

INTEGRATION
PROPOSAL



HYBRID FRAME

- an urban program generator for a shrinking city -

Lagaccio Valley - Genoa - Italy



P5 PRESENTATION

Student: Irene Scaramuzza

Student number: 4677137

Mentors: Alper Alkan, Filip Geerts, Pierre Jennen