



KAMPONG THE NEXT LEVEL

Context

Location
Why?
What?

Research

Main focus
Research
Inspiration
Level up

Concept and design

Urban development
Stroke development
Structure

Impact

Other locations
Quality of life

Indonesia



Bandung



Bandung

Urbanisation



Colonial city centre



Braga street

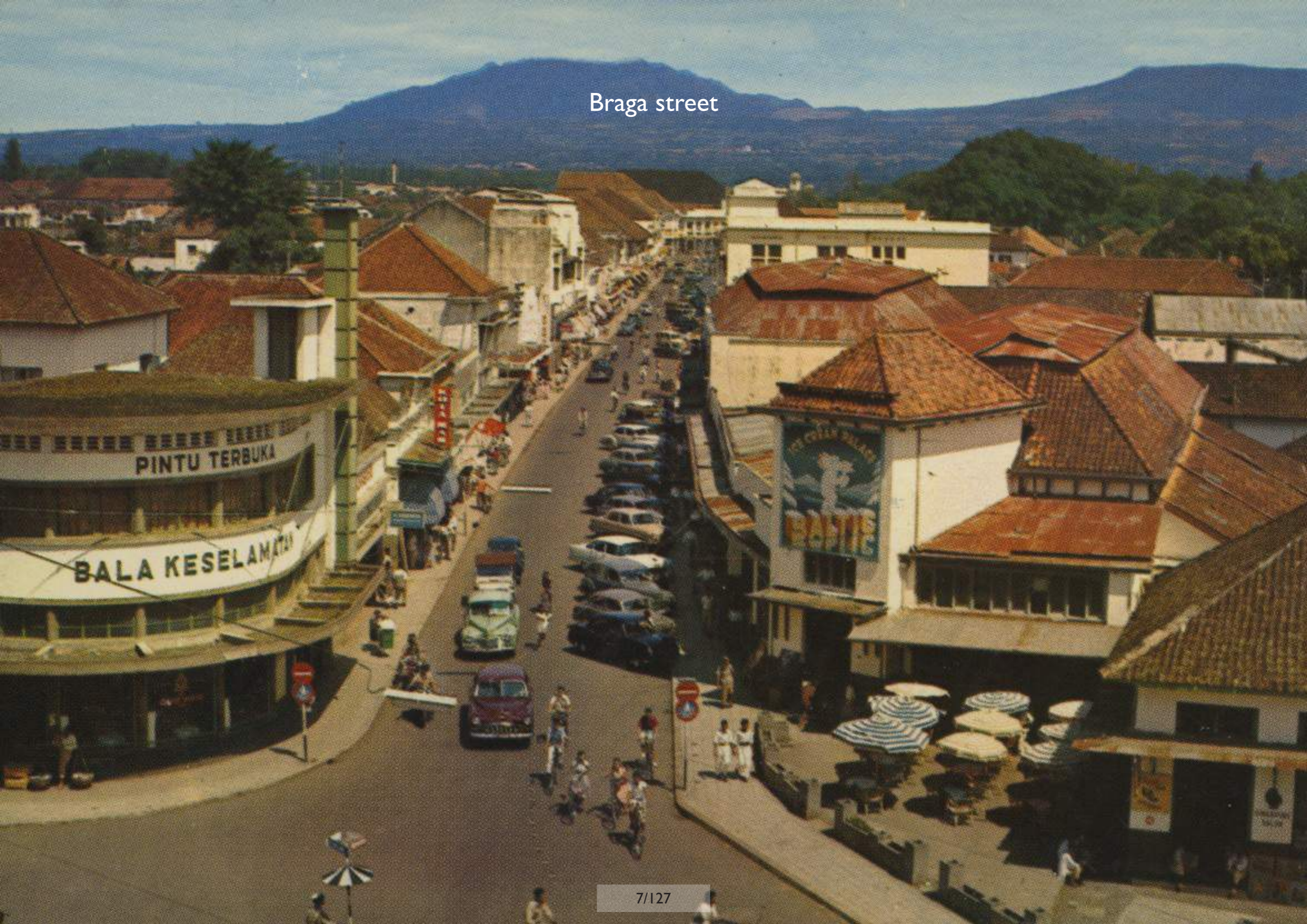

Braga street



Kampong Braga



Kampong: a collection of houses that visibly belong together surrounded by a fence.

Kampong Braga



SHARED HERITAGE

Consequence of colonial time

Materials

Urbanization





What makes the kampong a unique place which should be maintained?



Strong community



Unique atmosphere

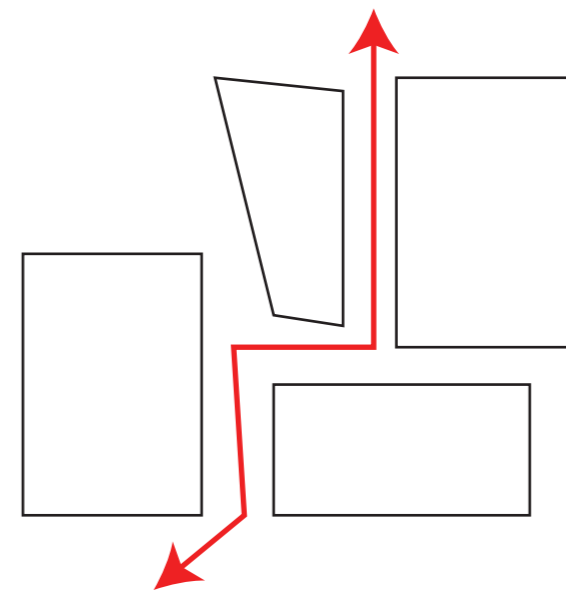



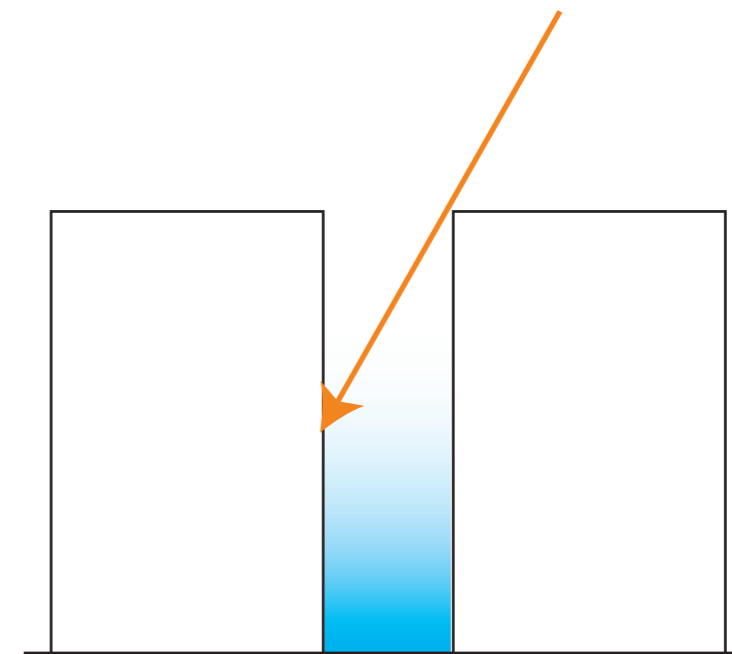

Pleasant climate



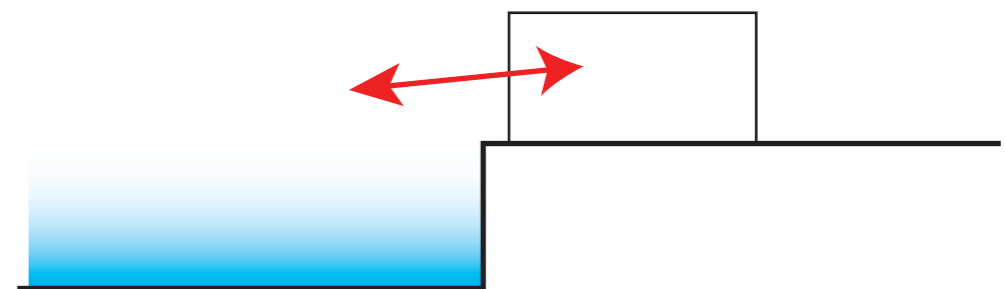

Near the river





Result of rapid urbanisation?





What has to be improved?

Urban

Few public spaces



Urban

Danger of floodings

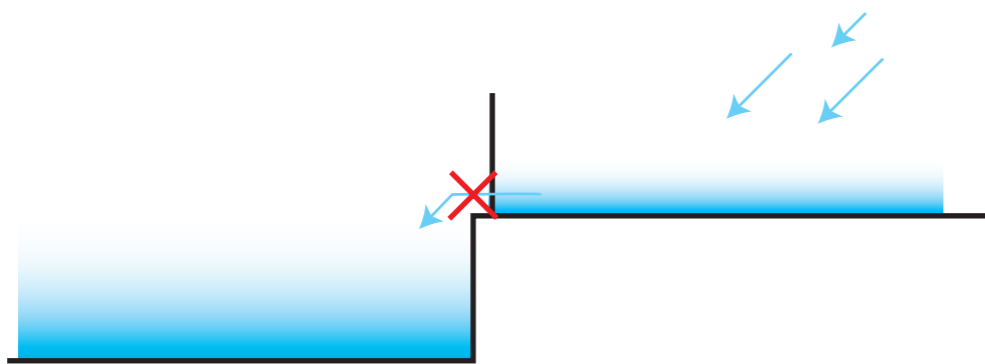

Poorly made houses

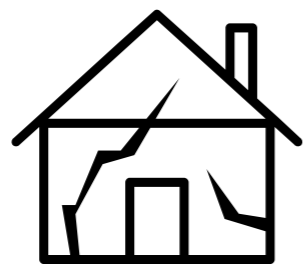

Unsafe enviroment

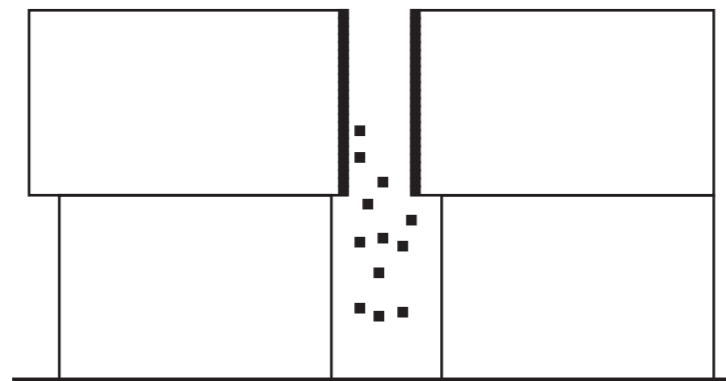



How do they build in the kampong?

Construction

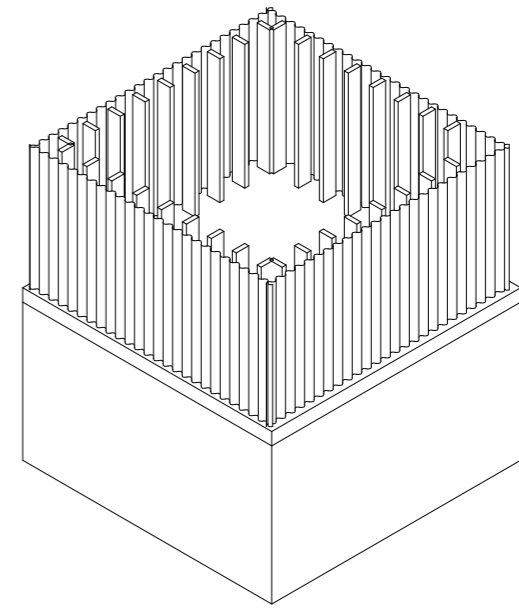
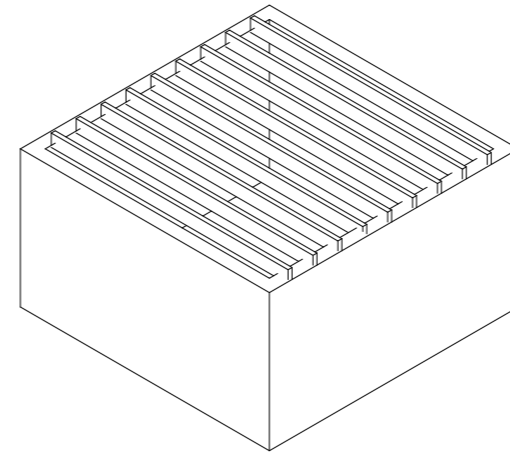
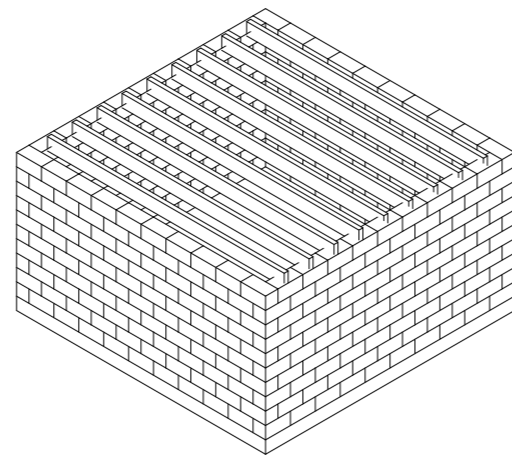
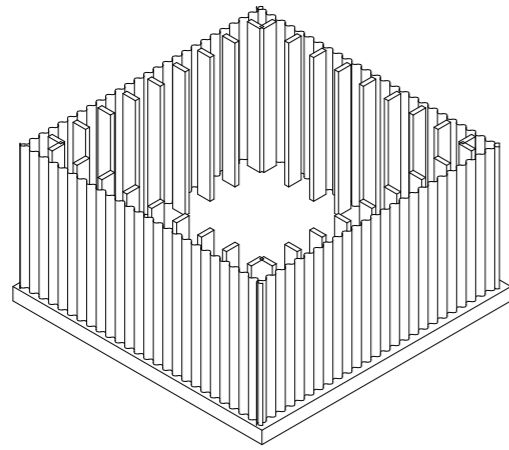

Typologies

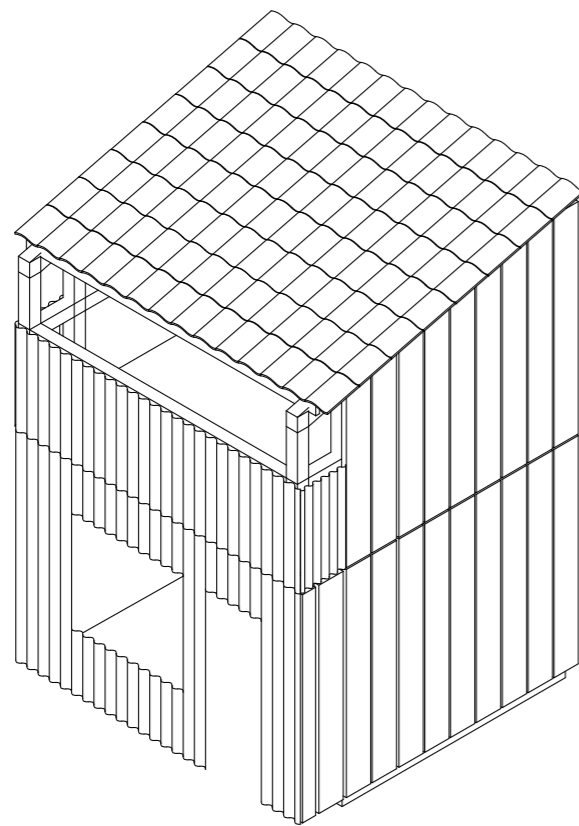

Temporary
Timber and sheet metal

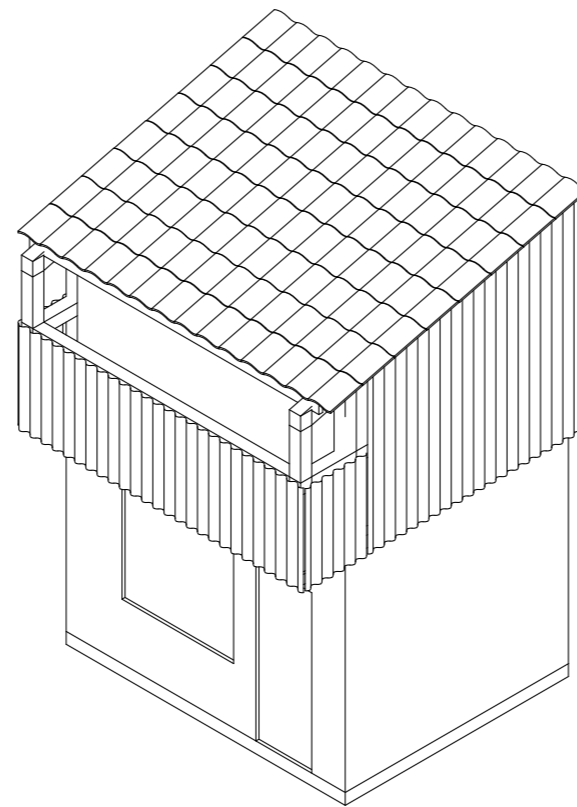

Semi-permanent
Brick/concrete base and temporary top

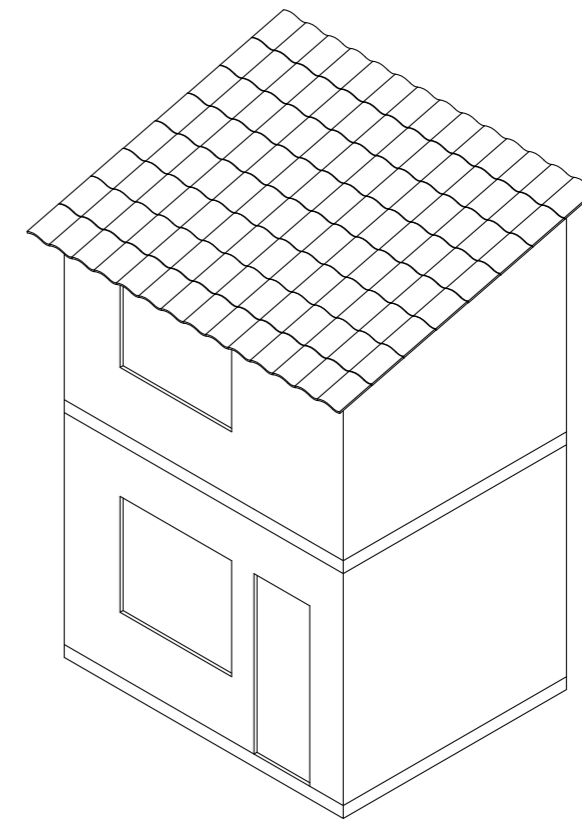

Permanent
Fully build of brick or concrete

Shop and hierachy

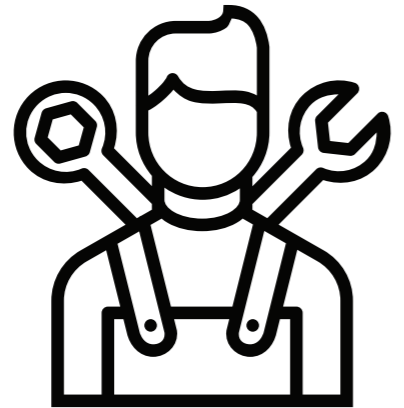

Tukang

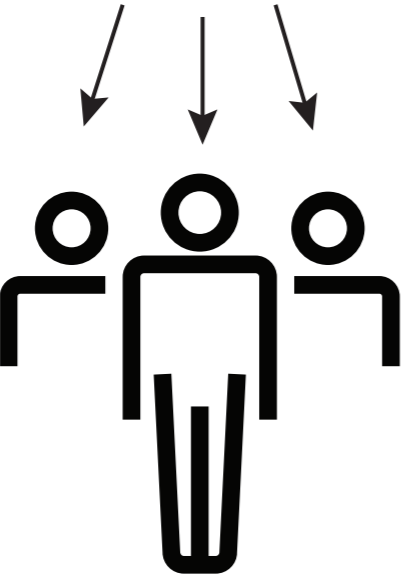

Laden





Materials used

- Roof: tiles or sheet metal
- Structure: Timber, aluminium
- Cladding: Sheet metal, plaster
- Base: Brick or Concrete
- Floor: concrete or Timber 2nd
- Foundation: Concrete

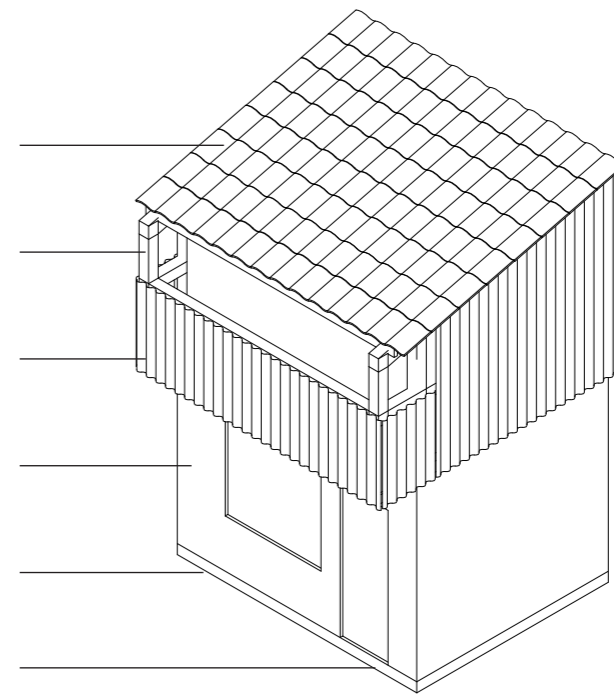

Semi-permanent
Most common type

Creativity of the kampong





Chikapundung river



Closed to the river

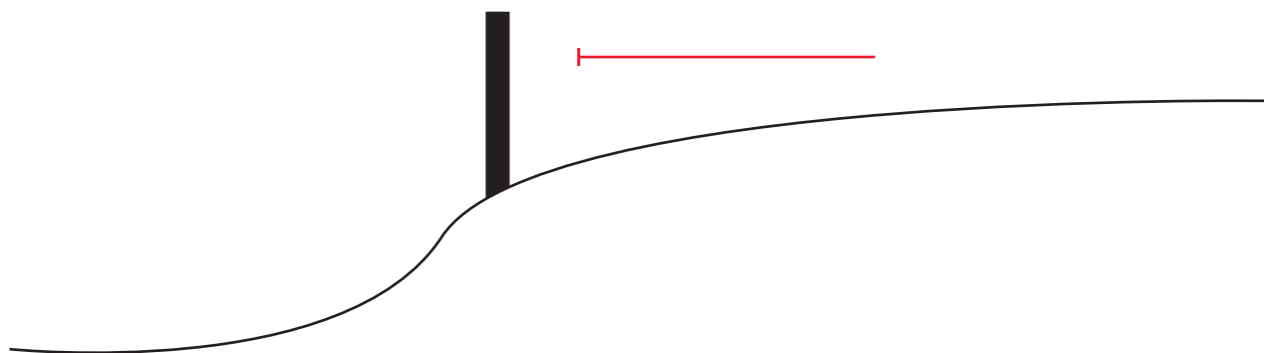

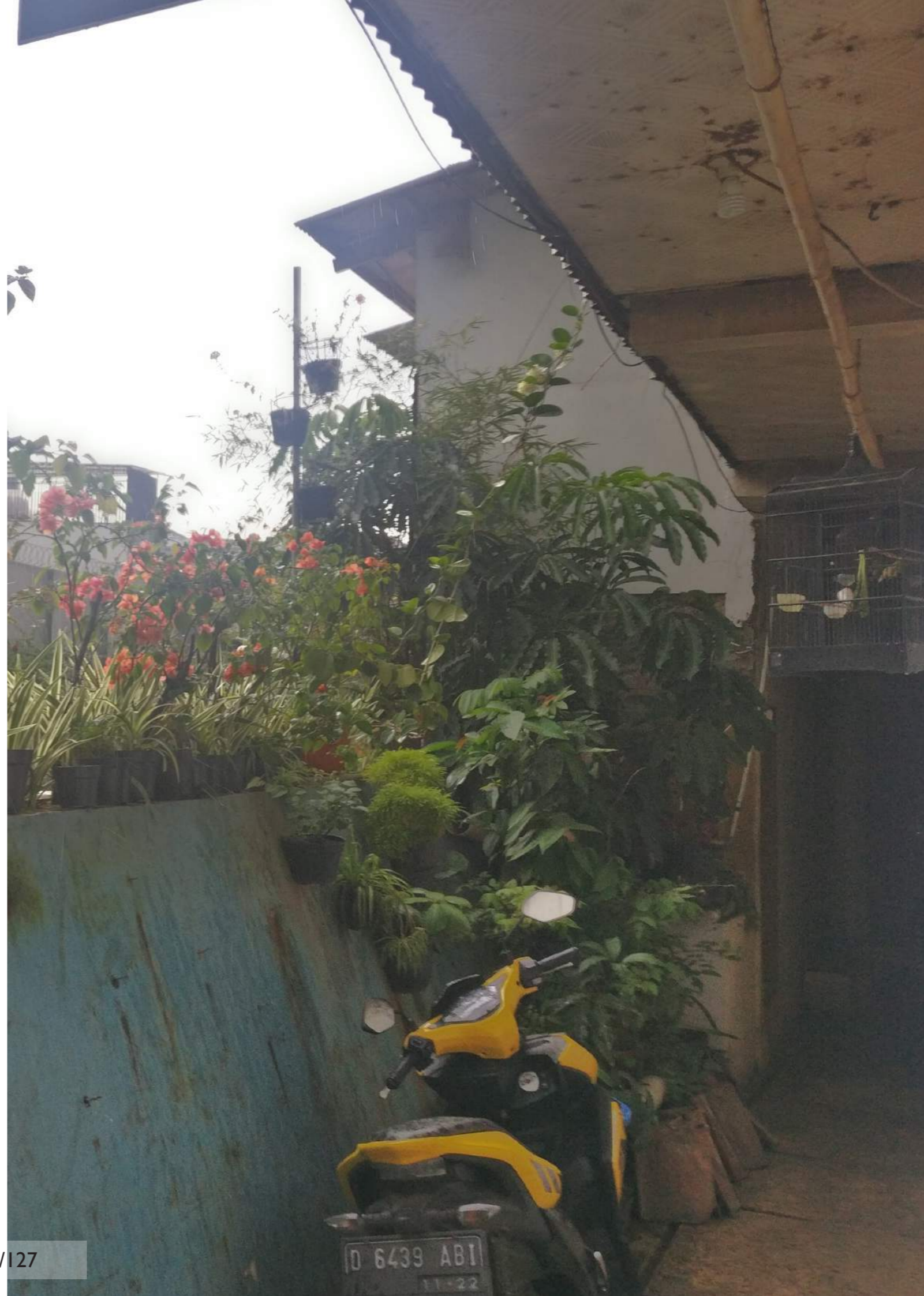
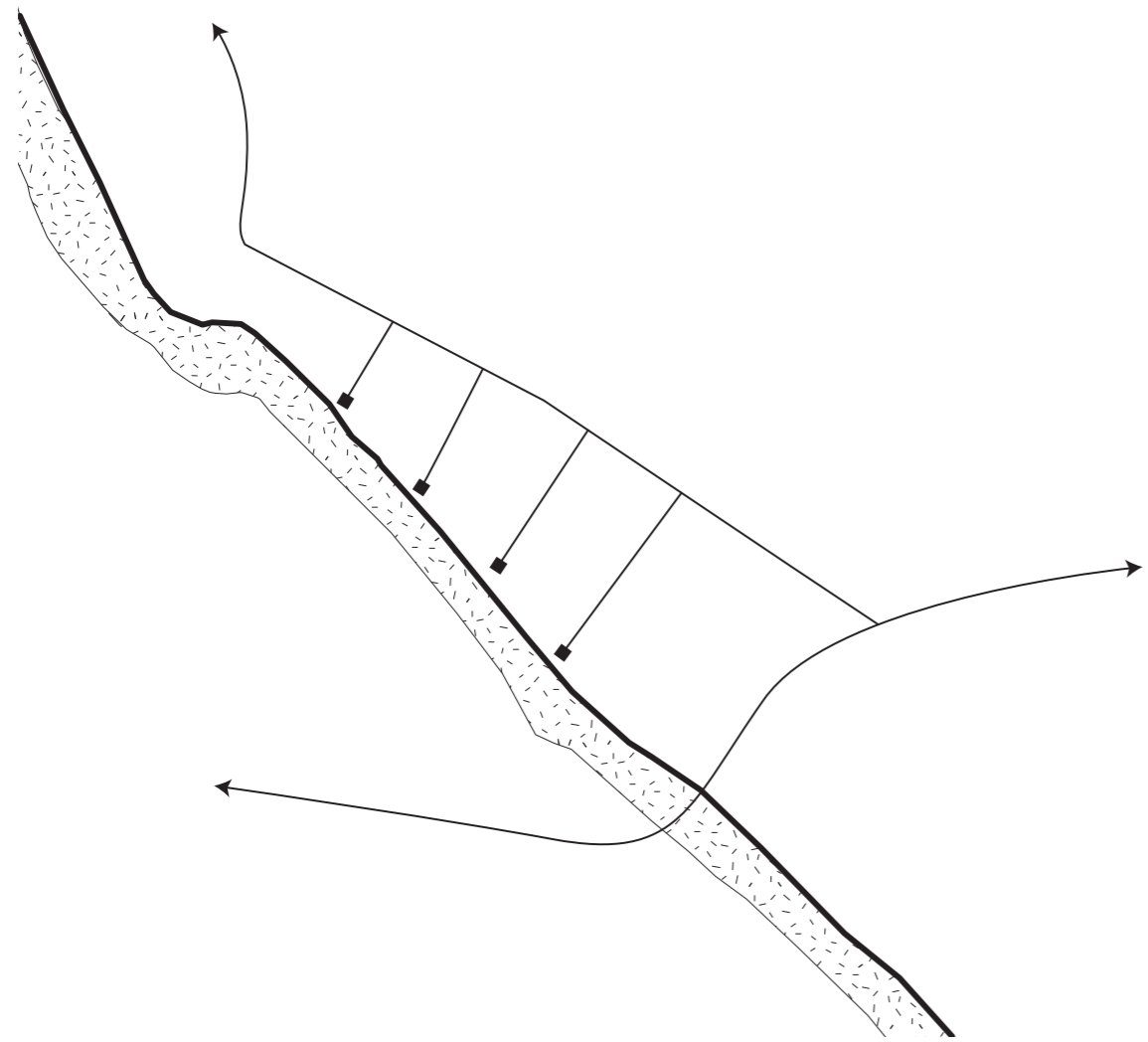

Context

Location
Why?
What?

Research

Main focus
Research
Inspiration
Level up

Concept and design

Urban development
Stroke development
Structure

Impact

Other locations
Quality of life

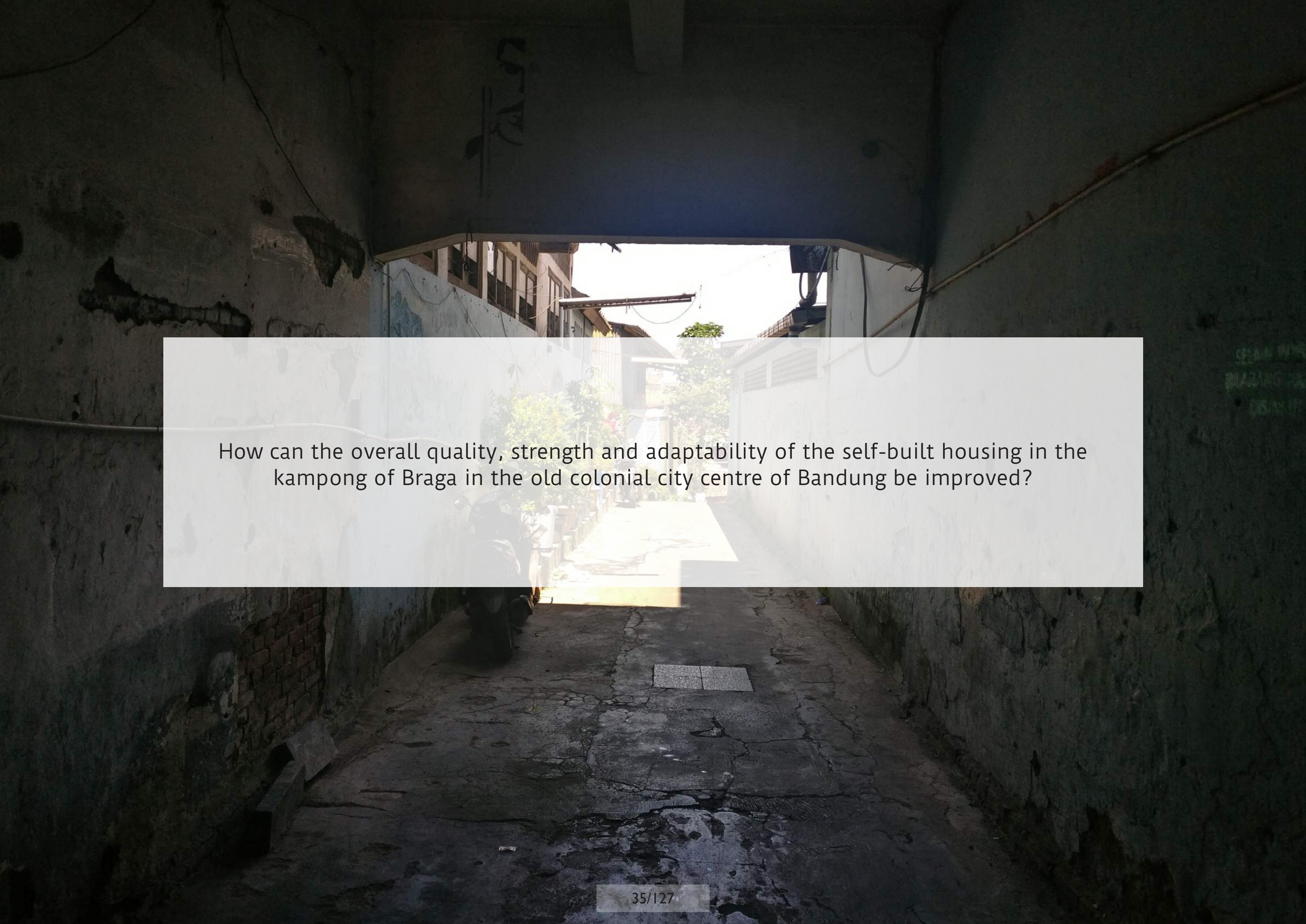
A photograph of a narrow, dark alleyway in a kampong in Braga, Bandung. The alleyway is flanked by old, weathered buildings with peeling paint and exposed brick. The ground is cracked and uneven. A white text box is overlaid on the center of the image, containing the text: "How can the overall quality, strength and adaptability of the self-built housing in the kampong of Braga in the old colonial city centre of Bandung be improved?".

How can the overall quality, strength and adaptability of the self-built housing in the kampong of Braga in the old colonial city centre of Bandung be improved?

Research methodology

Context



Technology



Criteria and systems

- Easy assembly
- Affordable
- Sustainable
- DIY
- Incremental
- Strength
- Size
- Available materials

- Moduli 225
- Precut
- Pan knot
- Bamboo joint
- Components

Research methodology

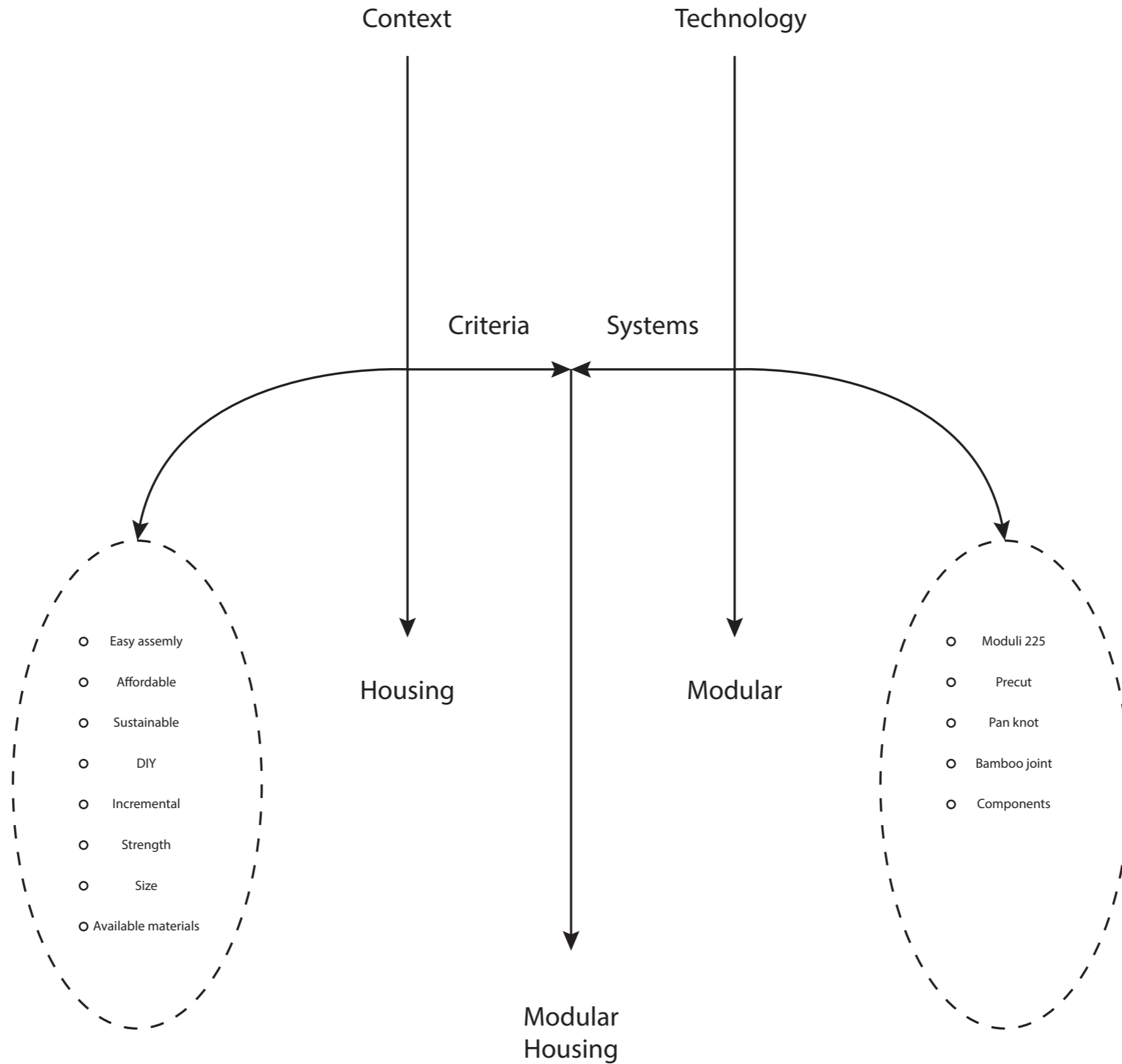

Modular systems

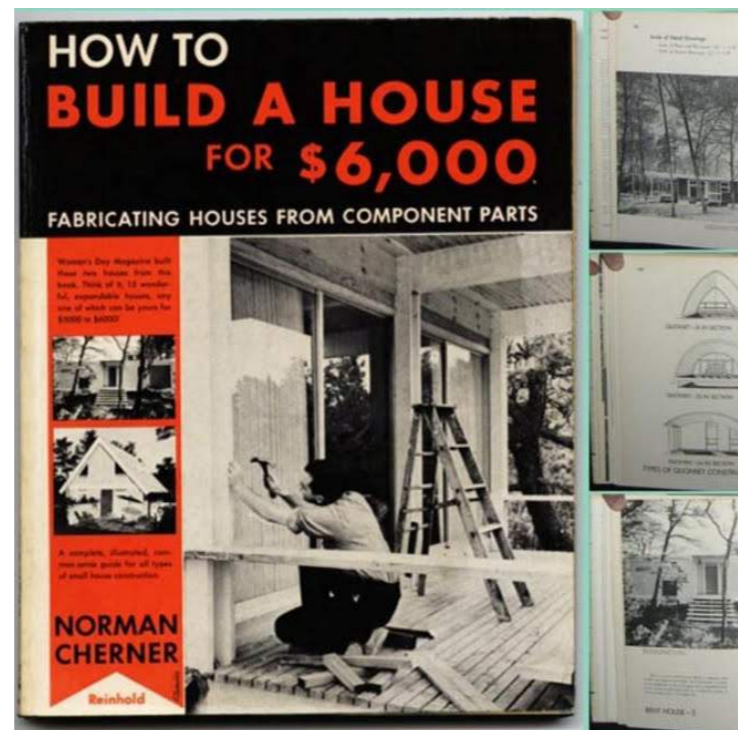

Design matrix

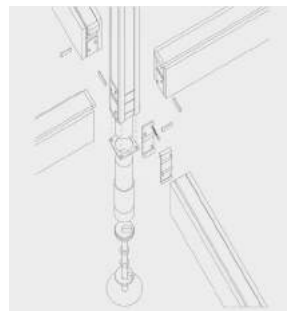

	Japan prefabricated Pre-cut	Moduli 225	Pan-knot	Bamboo modular joint	Pre-built house of 6000\$
Material joint connection					
Connection to existing					
Incremental upgradability					
Connection with infill					
Connection size	0 	10 	30 	40 	20
Expression					

Example: adaptability

	Japan prefabricated Pre-cut	Moduli 225	Pan-knot	Bamboo modular joint	Pre-built house of 6000\$
Material joint connection					
Connection to existing					
Incremental upgradability					
Connection with infill					
Connection size	0 	10 	30 	40 	20
Expression					

Example: affordability

	Japan prefabricated Pre-cut	Moduli 225	Pan-knot	Bamboo modular joint	Pre-built house of 6000\$
Material joint connection					
Connection to existing					
Incremental upgradability					
Connection with infill					
Connection size	0 	10 	30 	40 	20
Expression					

Result modular joint

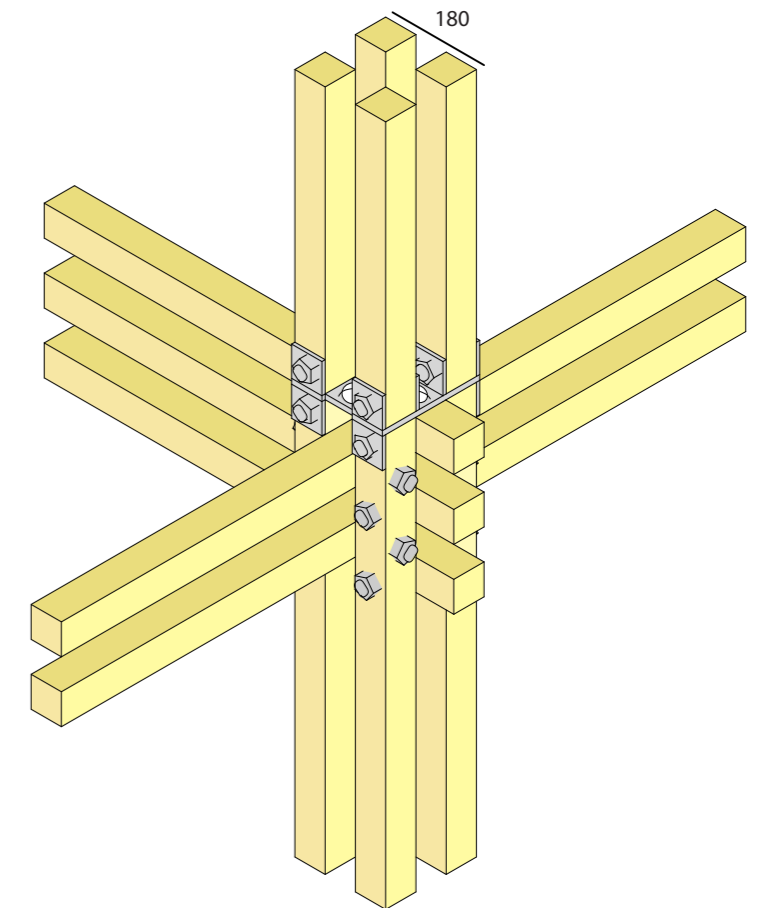
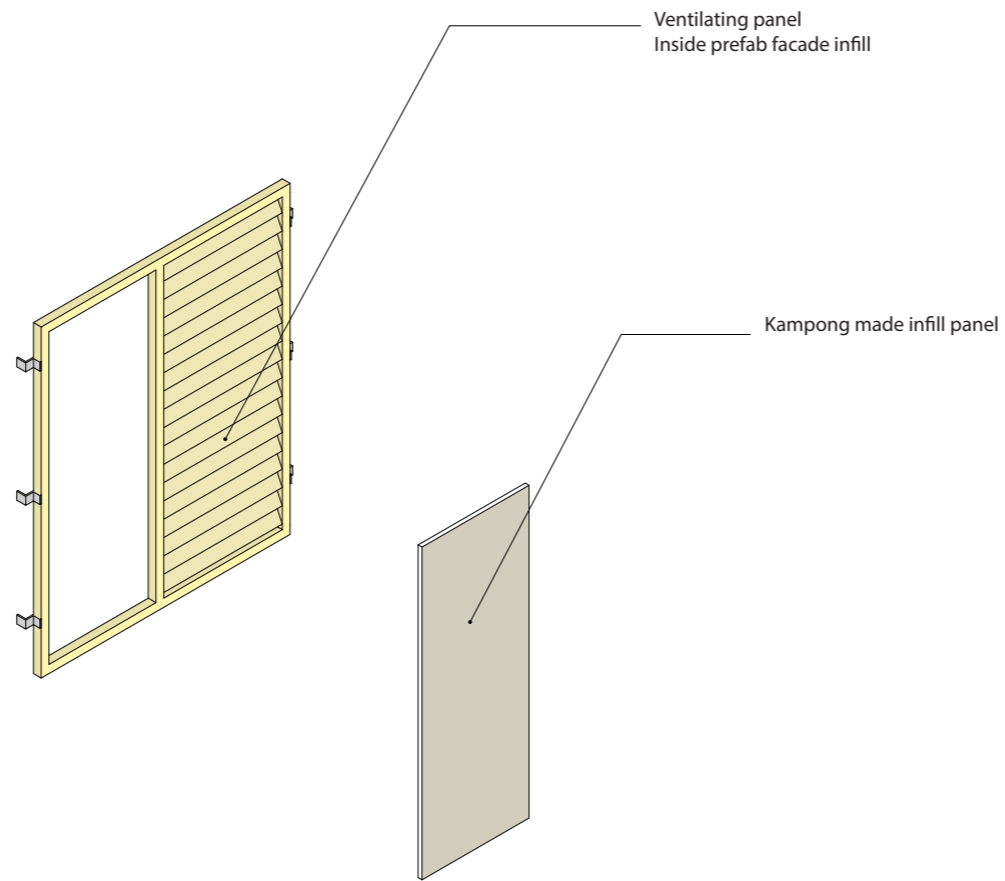
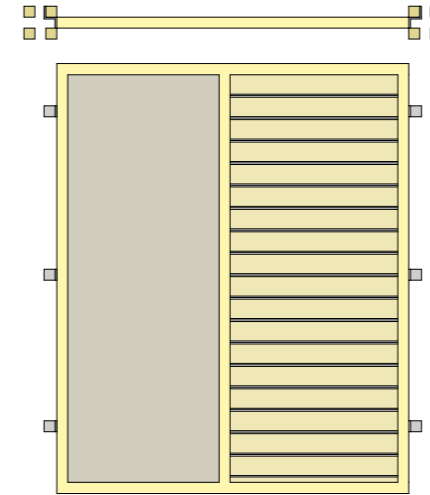
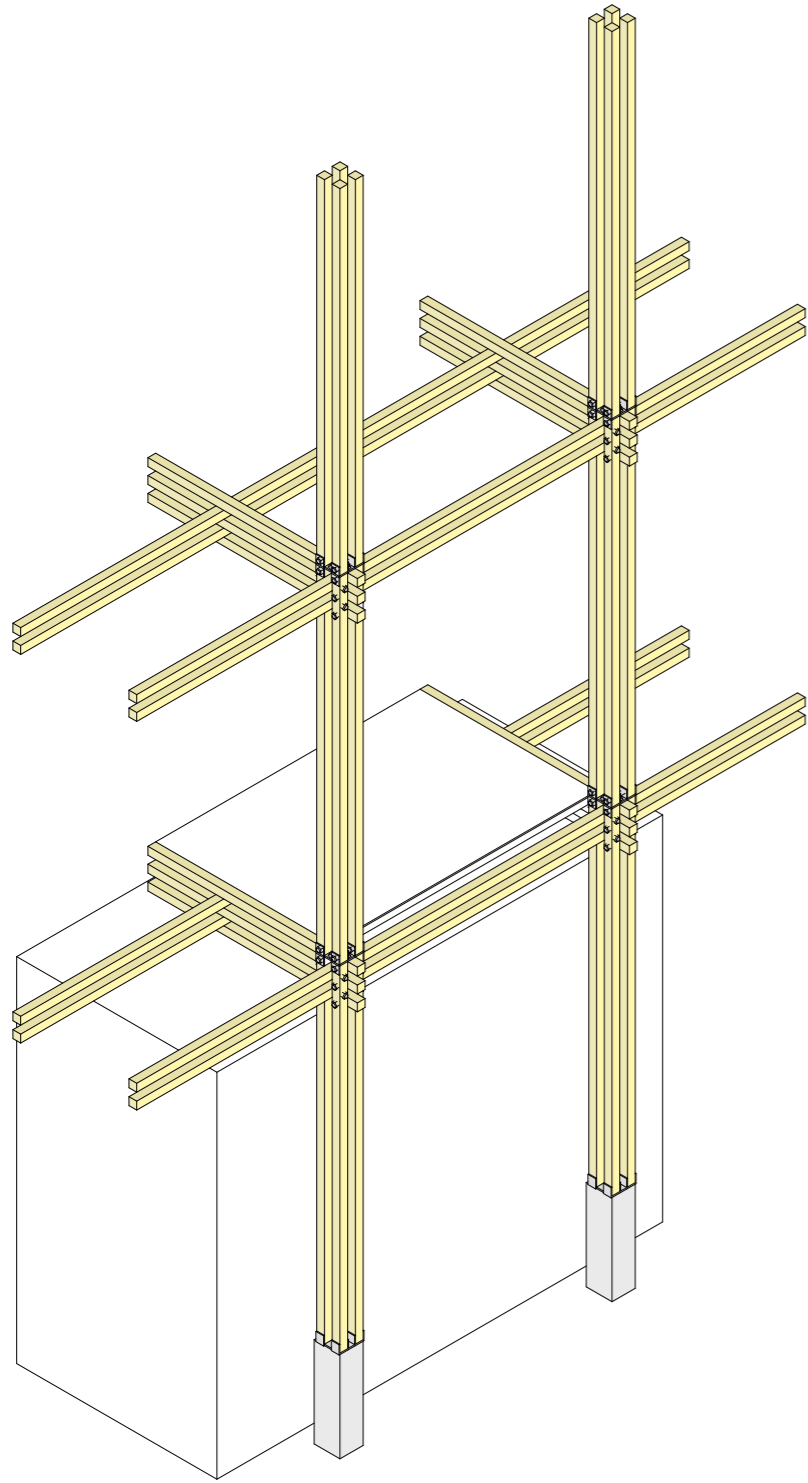

Why lightweight structure?

Movable through alleys

No heavy tools needed

Economical

Efficient with materials

Better for seismic tremors

Re-useable

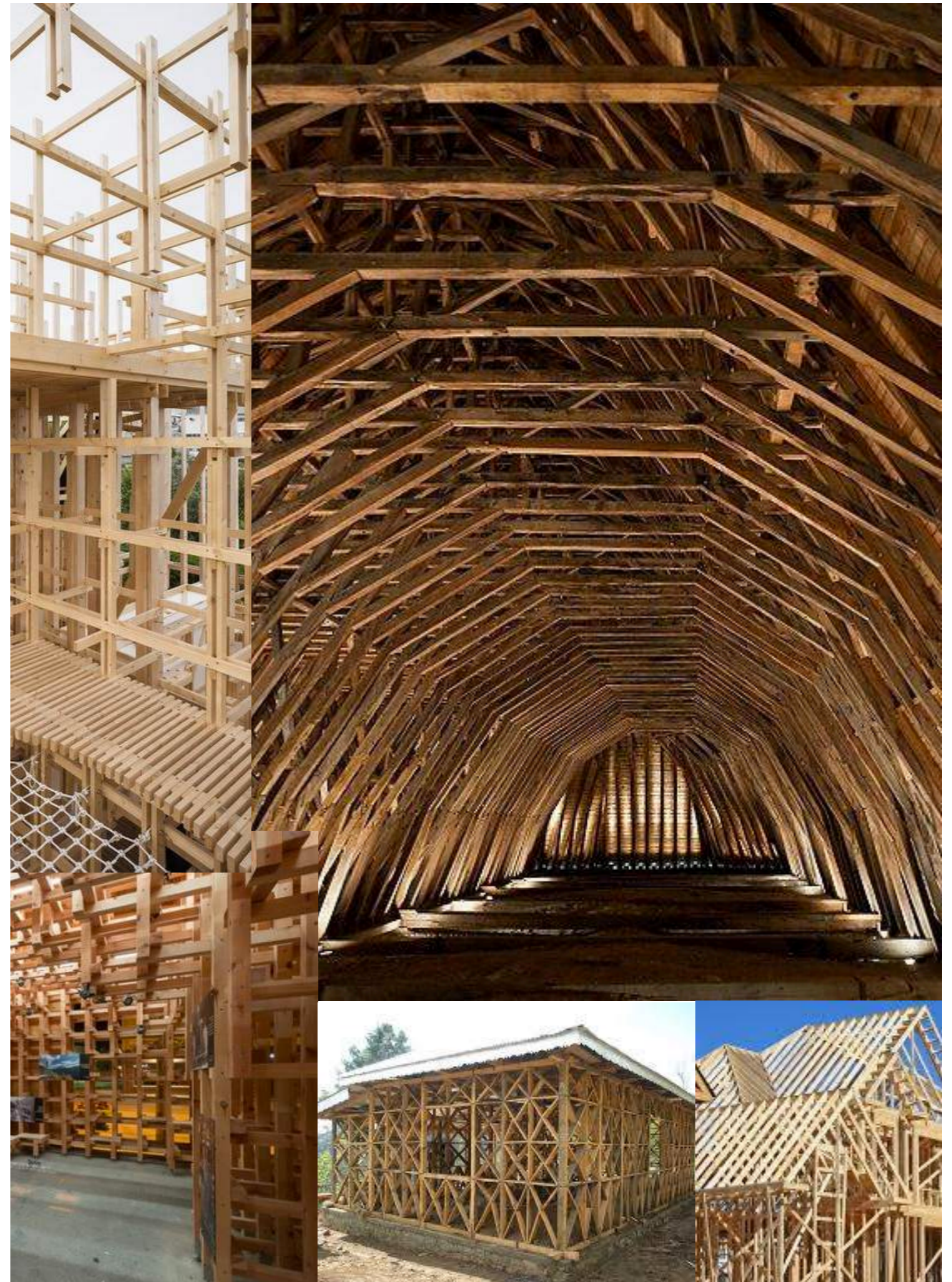

Already building lightweight in the kampong

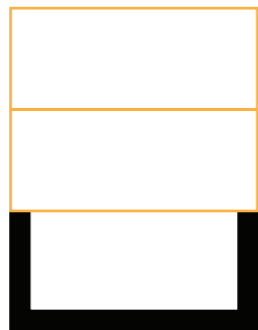

Room for improvement

Modular lightweight structure

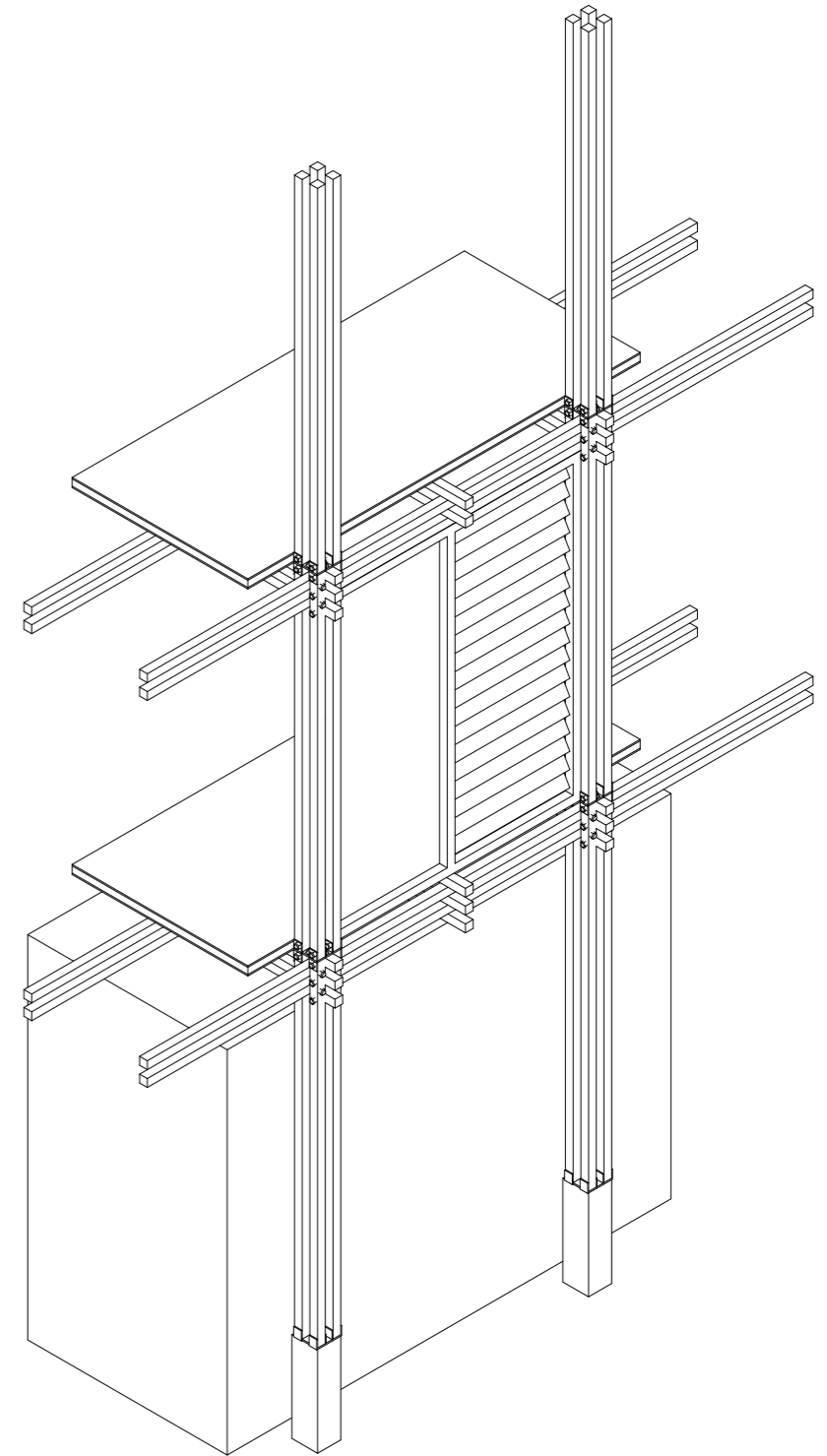



A narrow alleyway between traditional wooden buildings. The ground is a dirt path with a stone-lined drainage channel on either side. The buildings have dark wood walls and some have thatched roofs. The scene is dimly lit, with light coming from the end of the alley. A semi-transparent white box is overlaid in the center of the image.

Inspirations



Vernacular architecture



Vernacular architecture

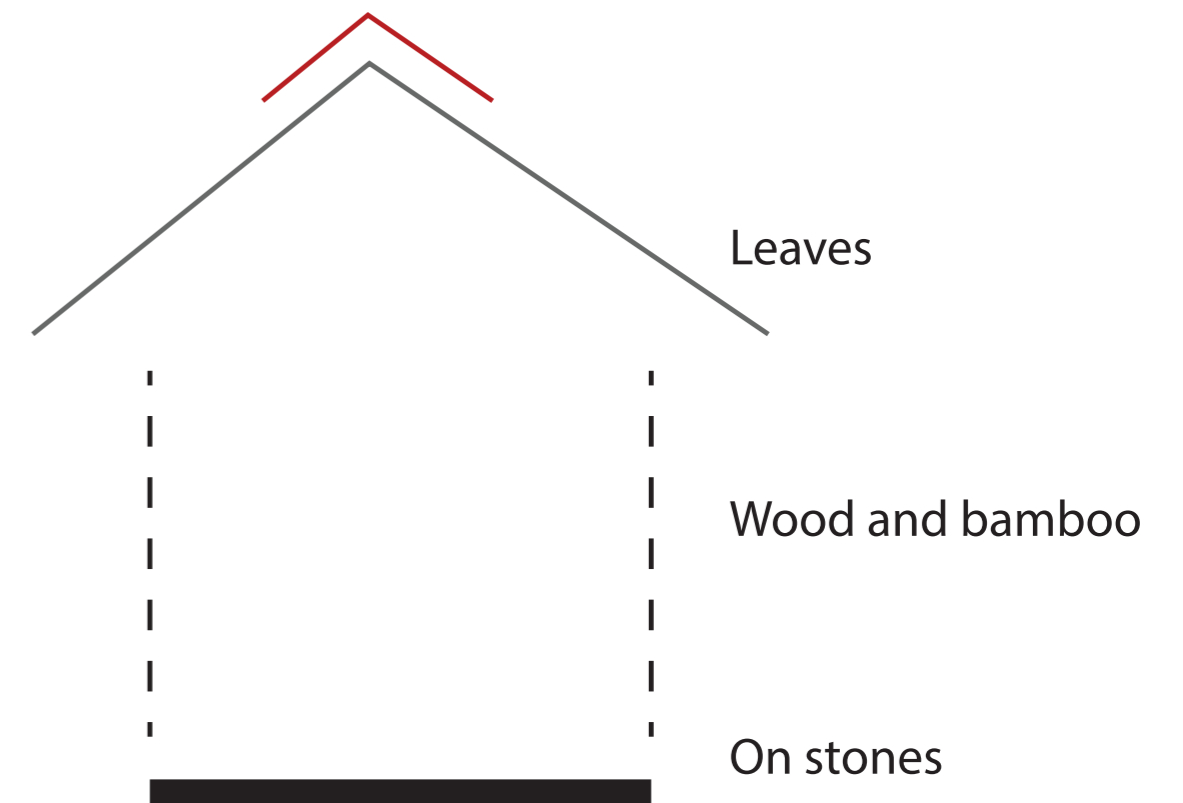

1 level: 2,5m
Porous walls
Hollow attic
Ventilation through roof

Natural ventilation

Climate material use

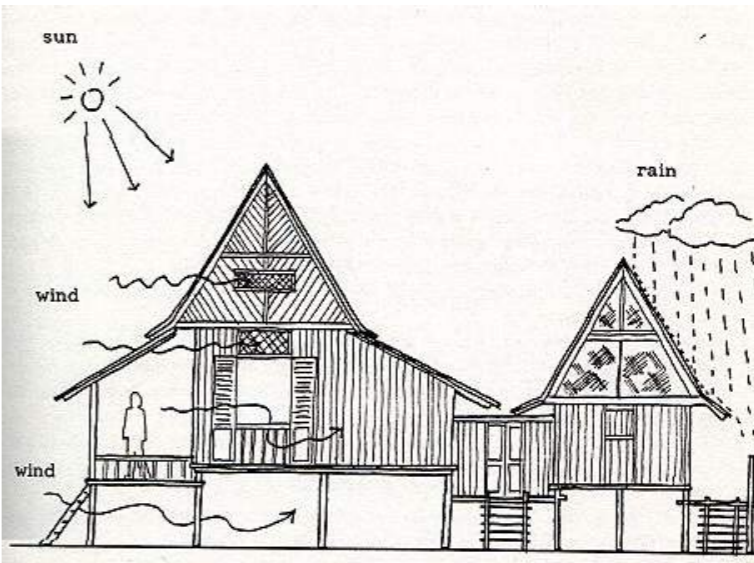



Riverside housing



View

Protection

Ventilation



Raised walkway

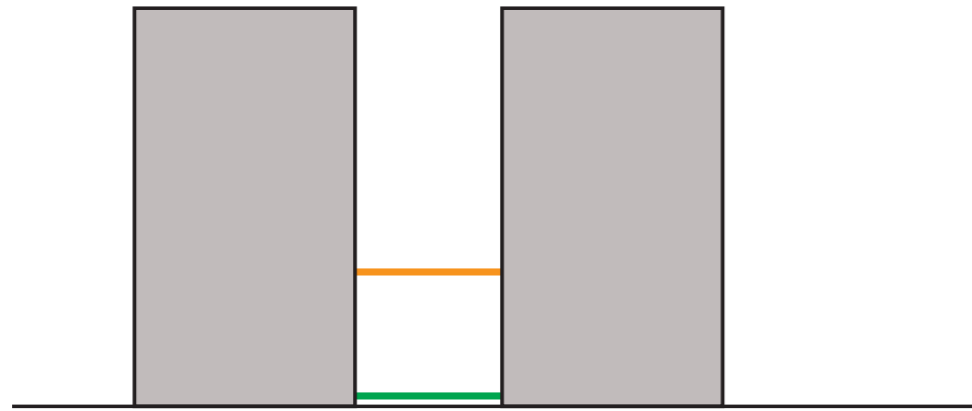

Create space for the water

New layer of infrastructure

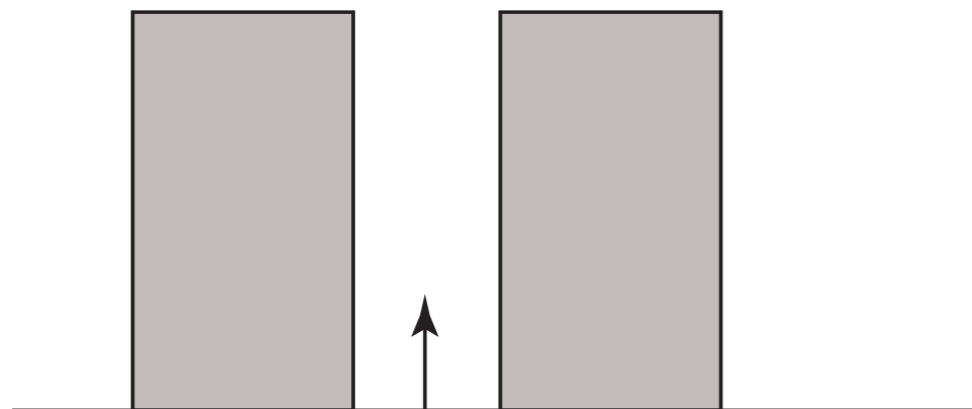

Extra space



Co-housing

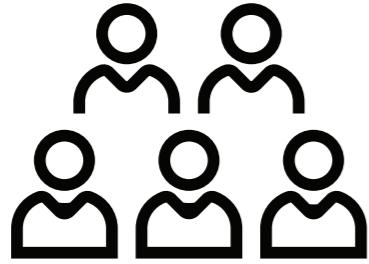

Seperation wet rooms



Sharing facilities reducing space needed

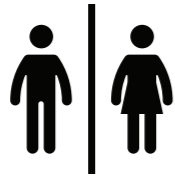

Strengthen the comminty



Context

Location
Why?
What?

Research

Main focus
Research
Inspiration
Level up

Concept and design

Urban development
Stroke development
Structure

Impact

Other locations
Quality of life

The Next Level

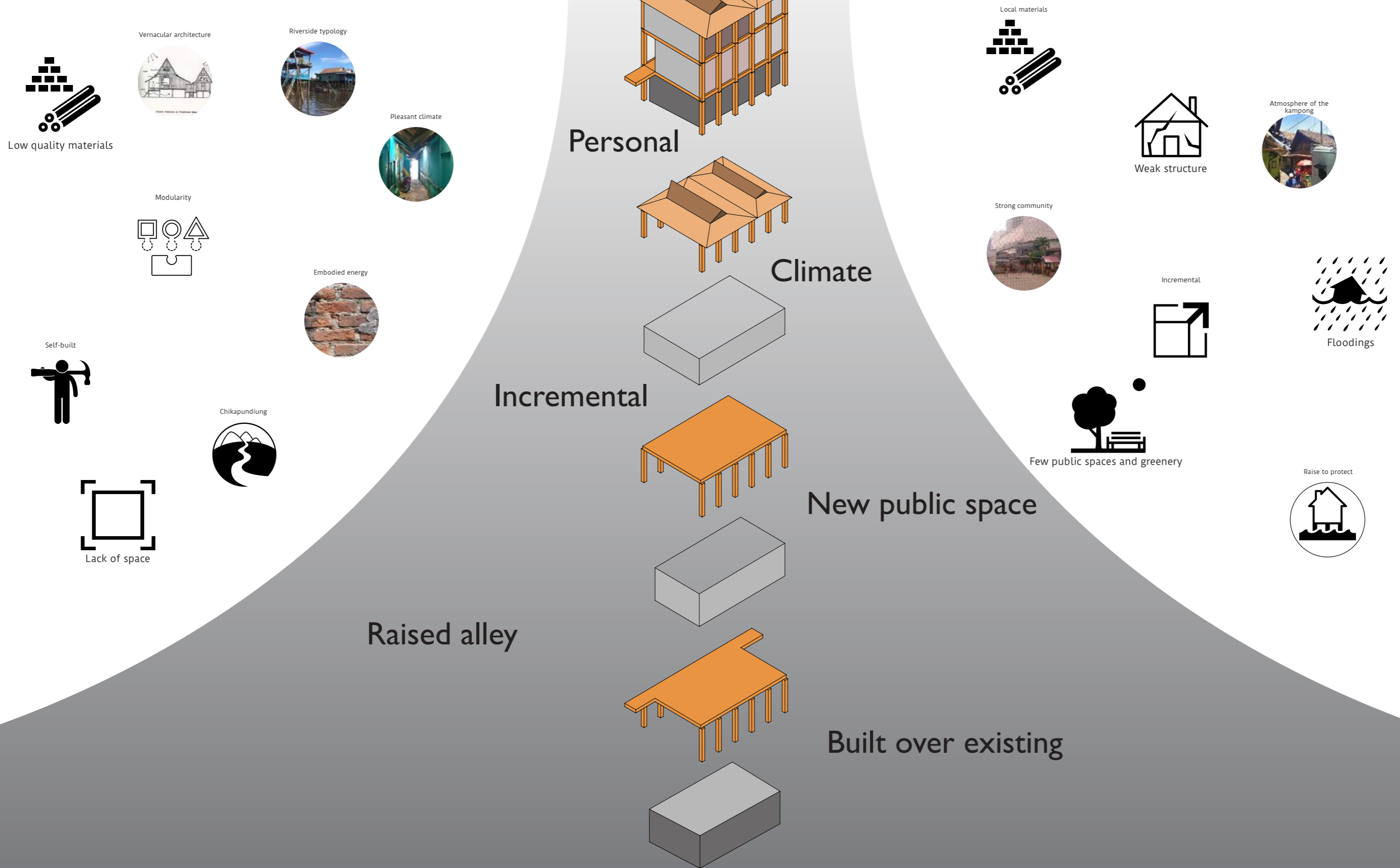

Facilities

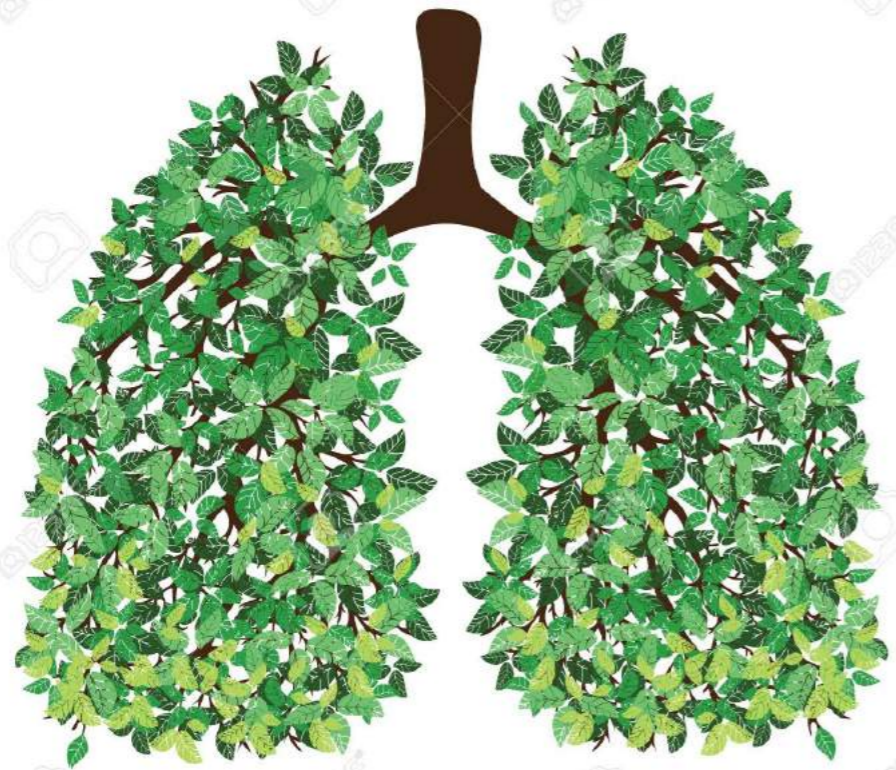

Opening up to the river

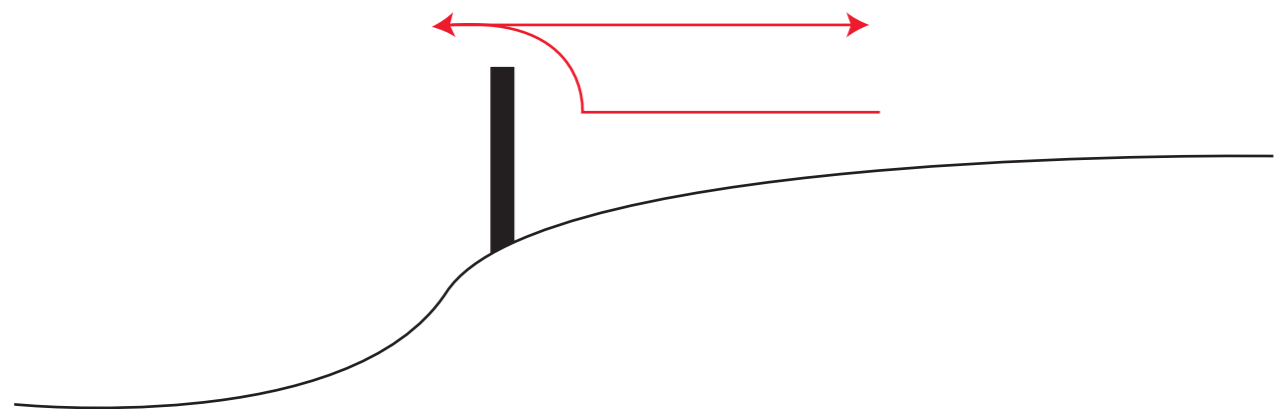

Connecting the riverbanks

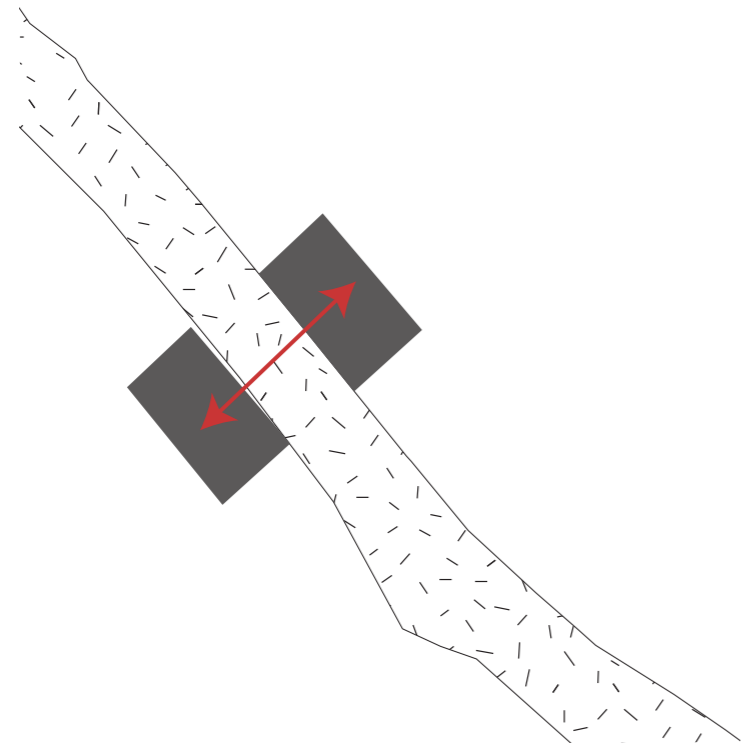

Growing from the river

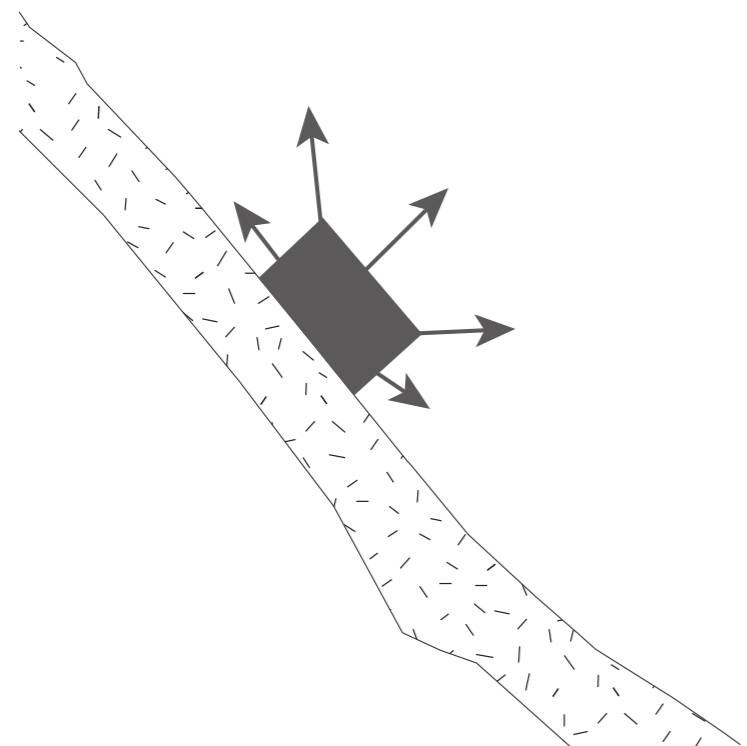

Growing inland

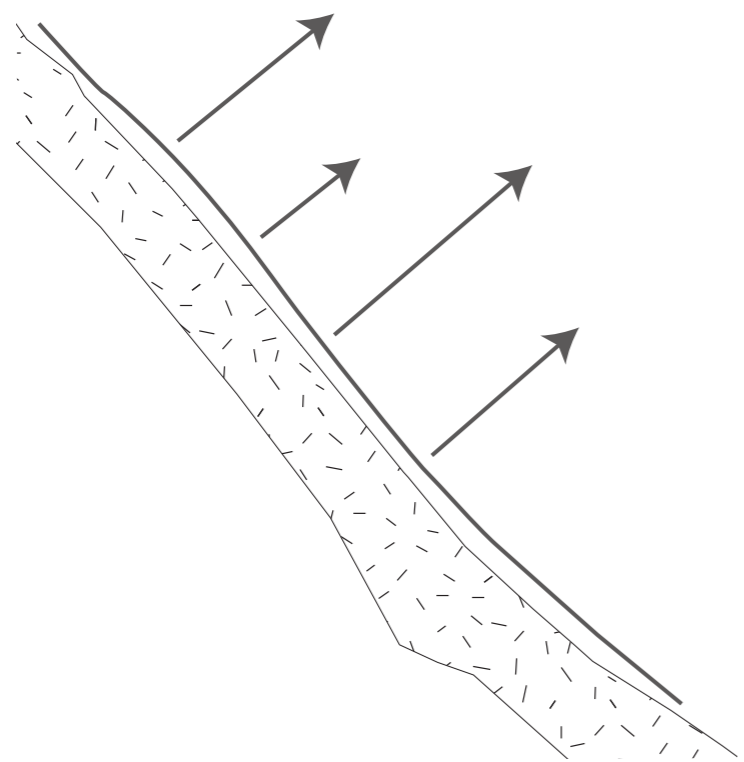

Adapting to the existing

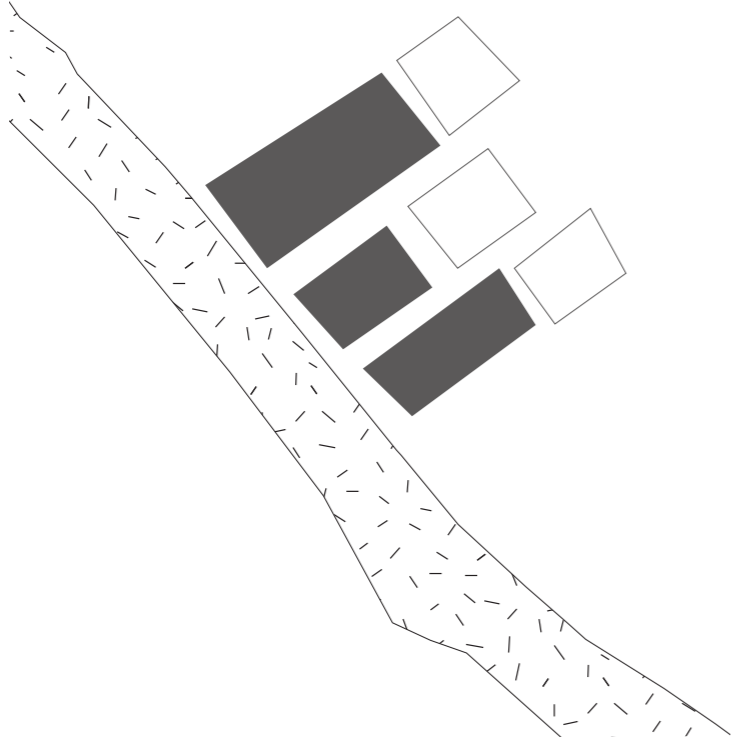

Creating walkway next to the river

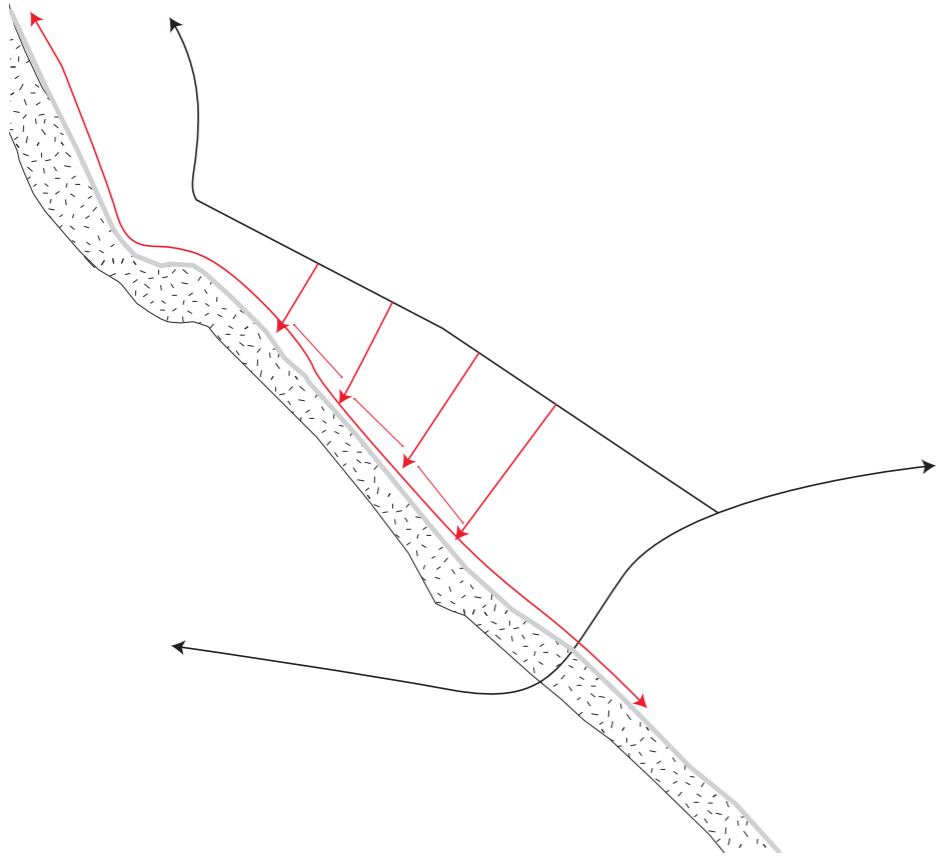

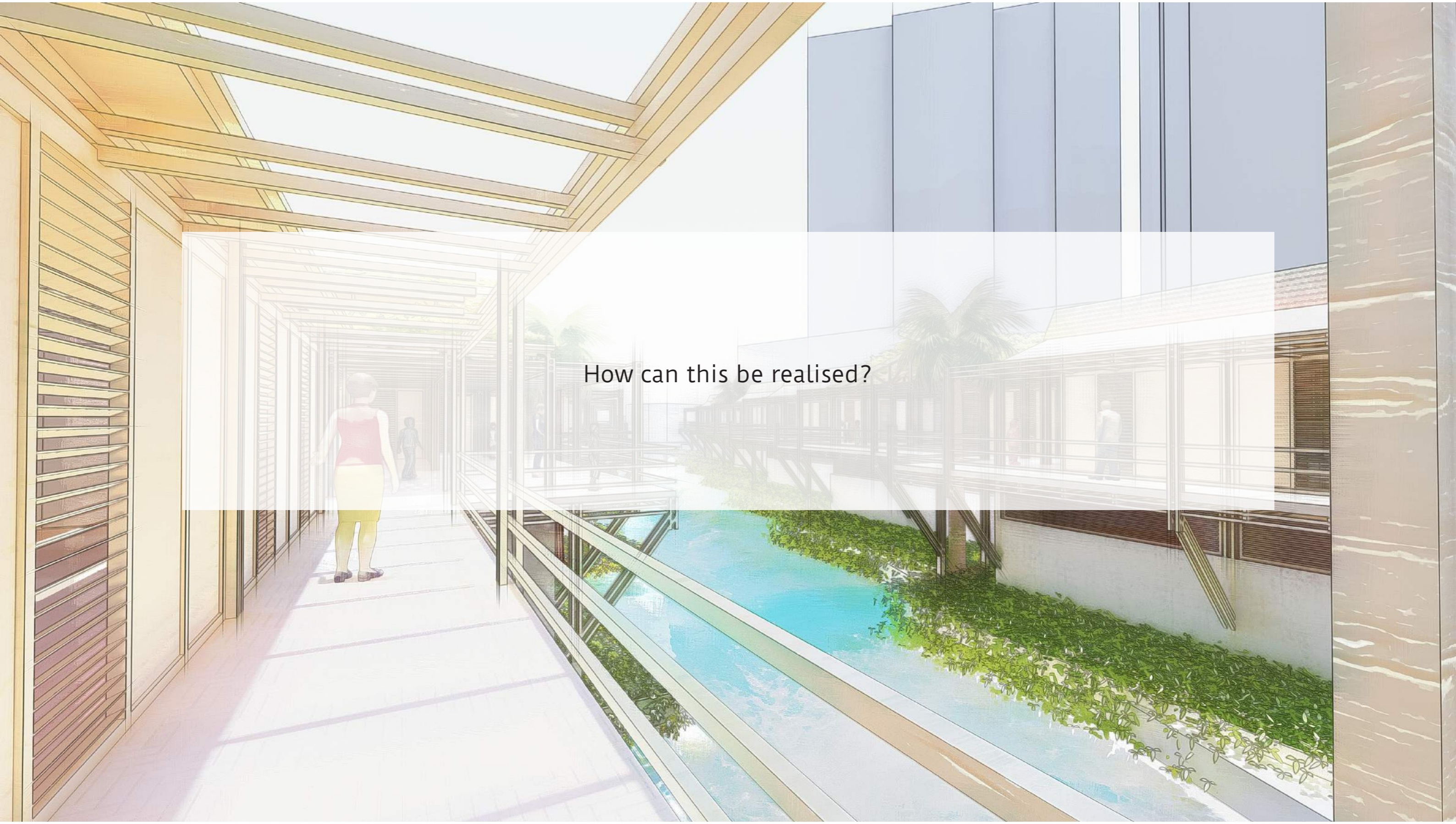

How can this be realised?

Using existing social structure

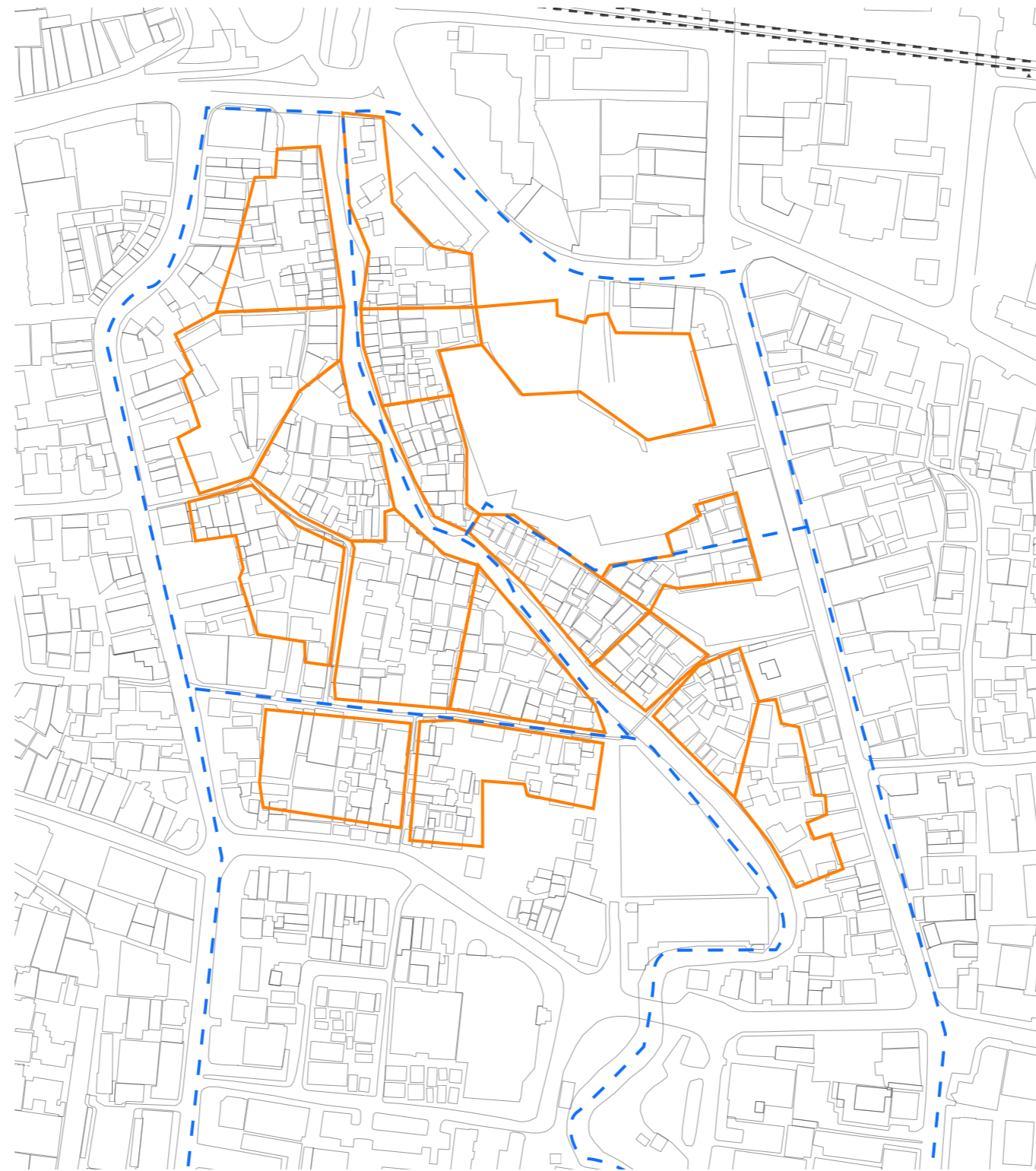

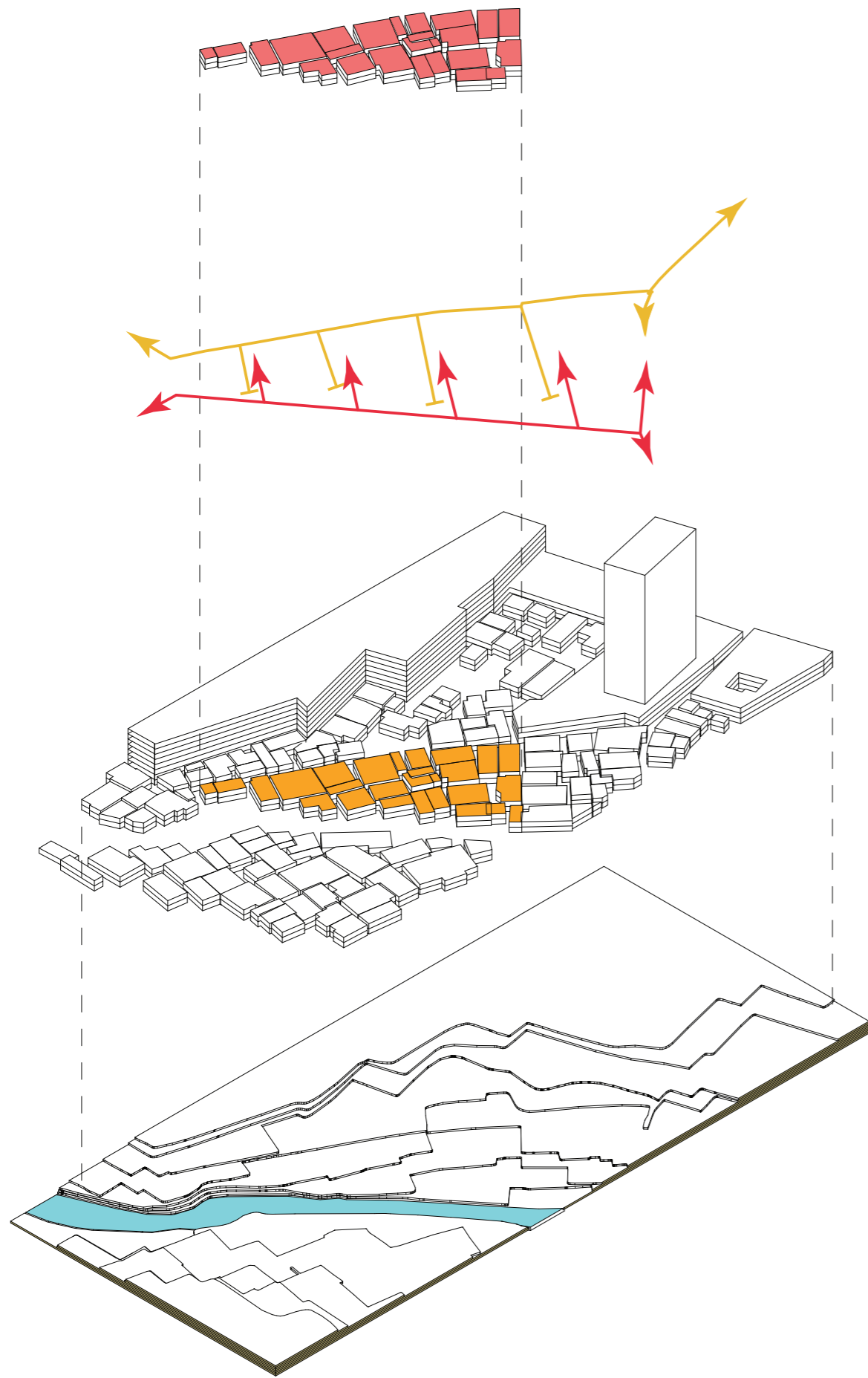

1 RW = 5-7 RT
1 RT = 300 persons
35 houses
1 house = 6-9 familymembers

Introducing a grid

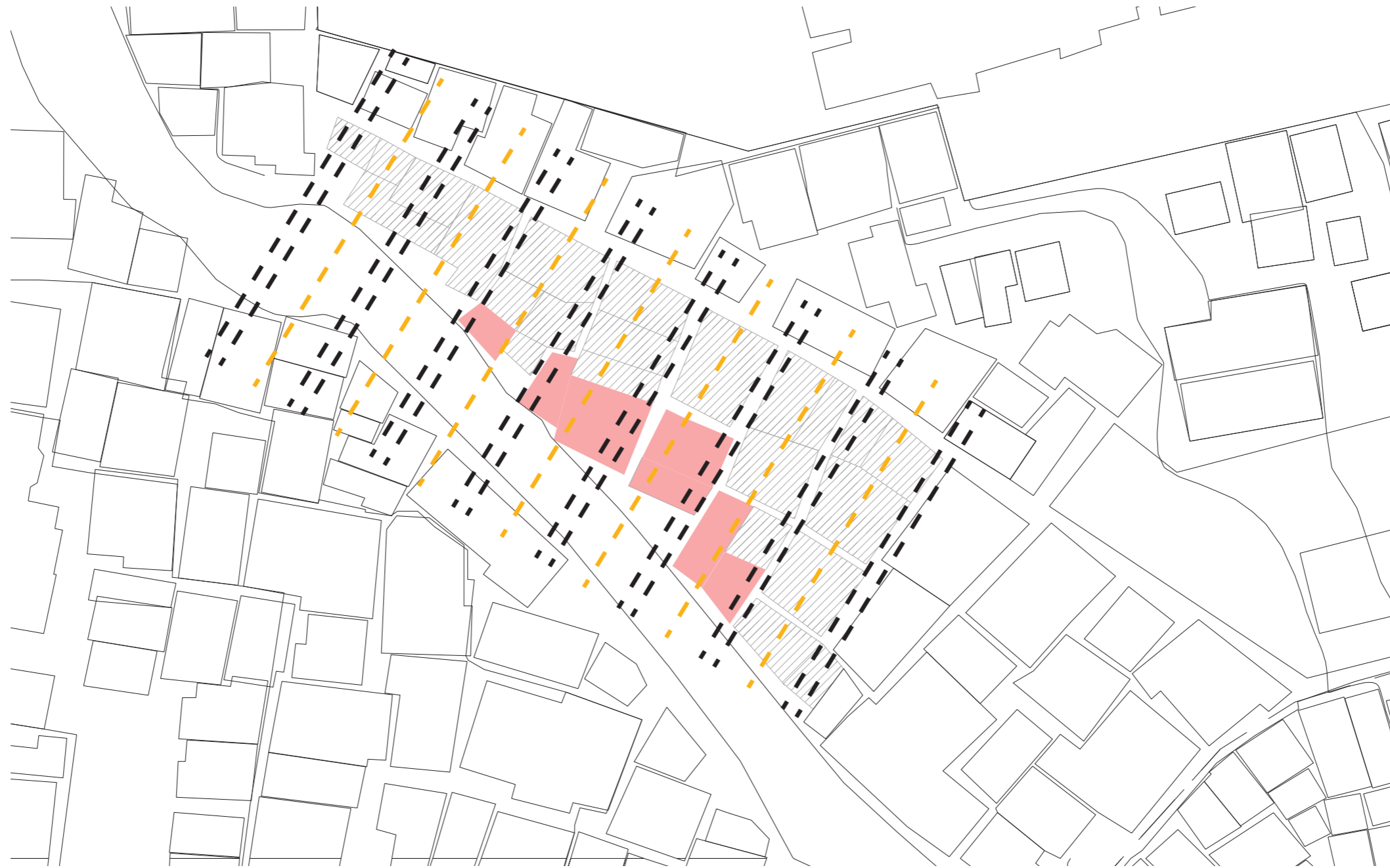

Flexibility

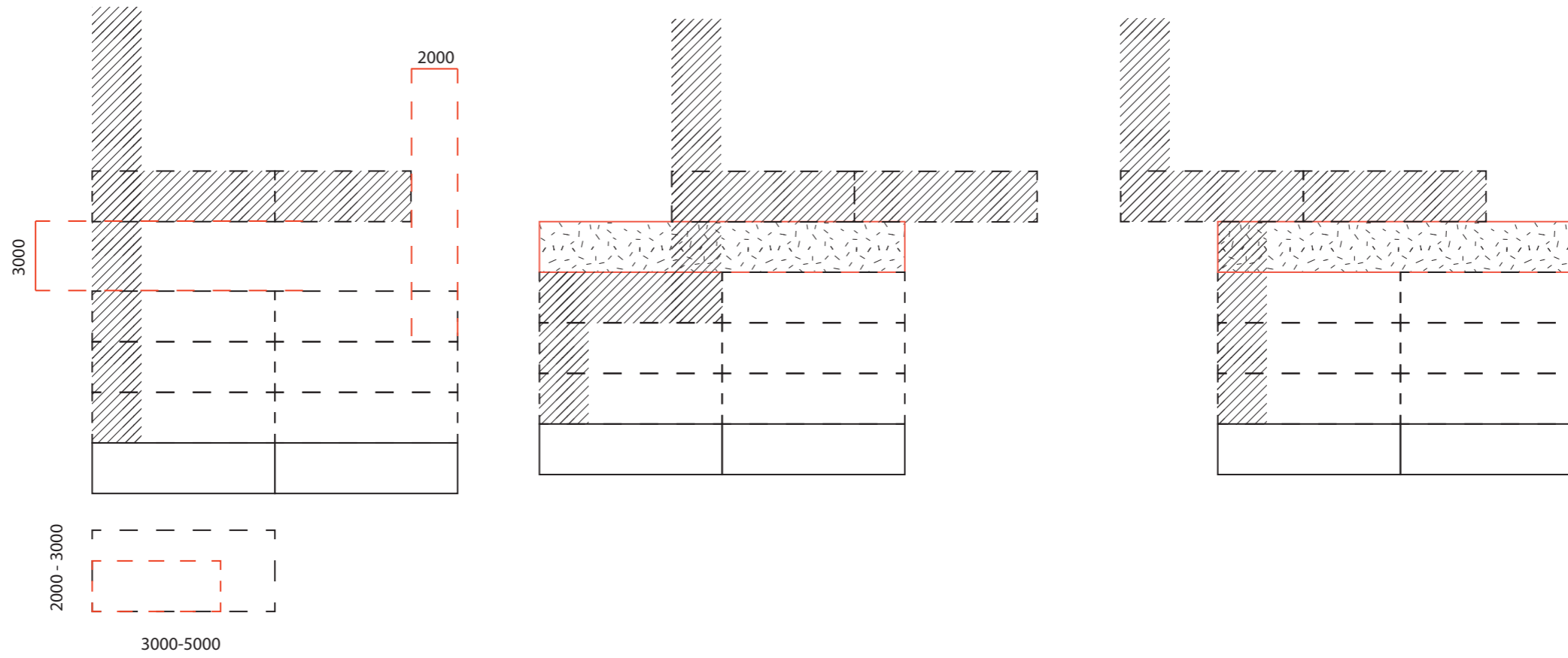

Walkway to existing

Walkway add-on

Existing

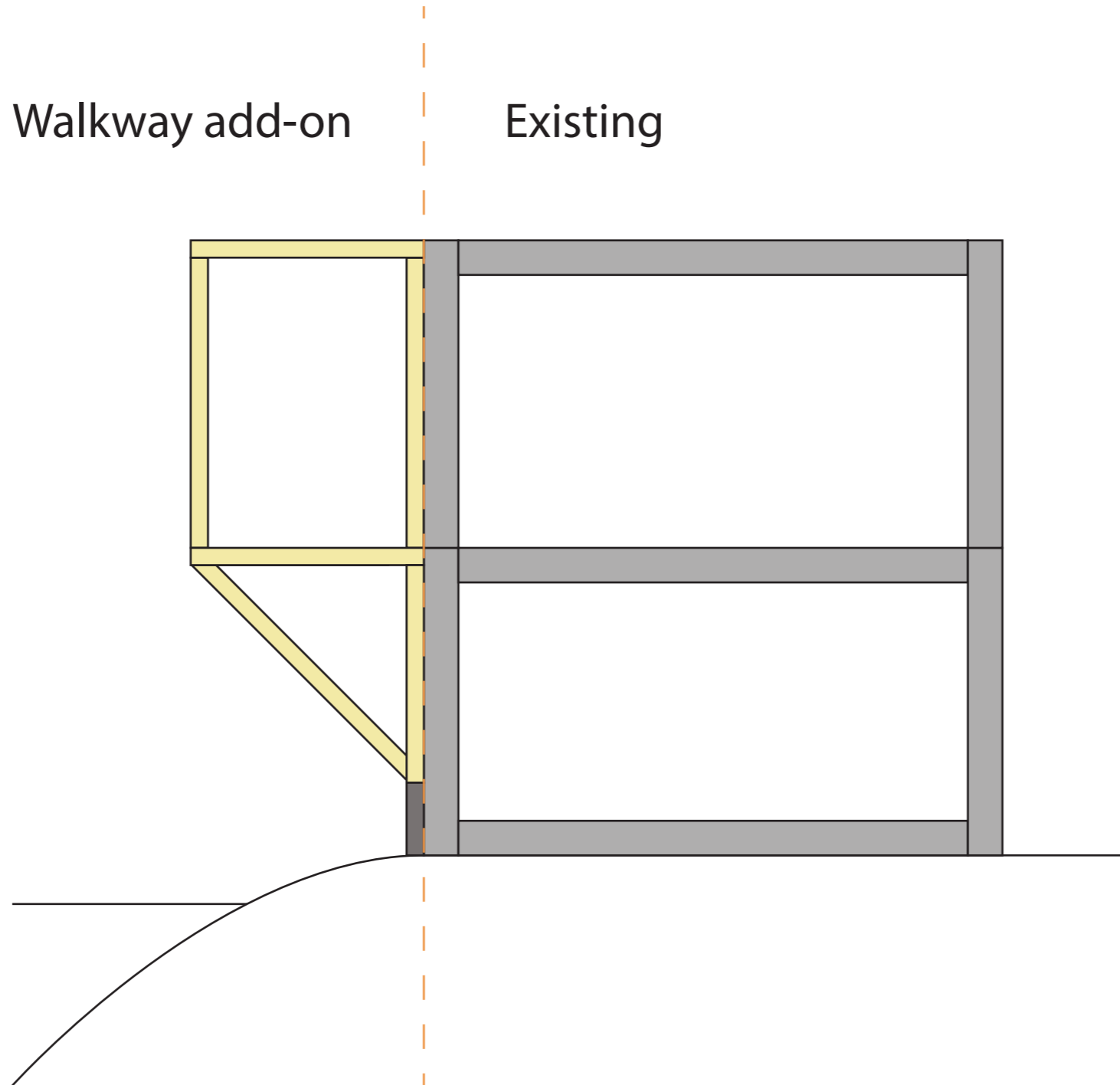

Inbetween space

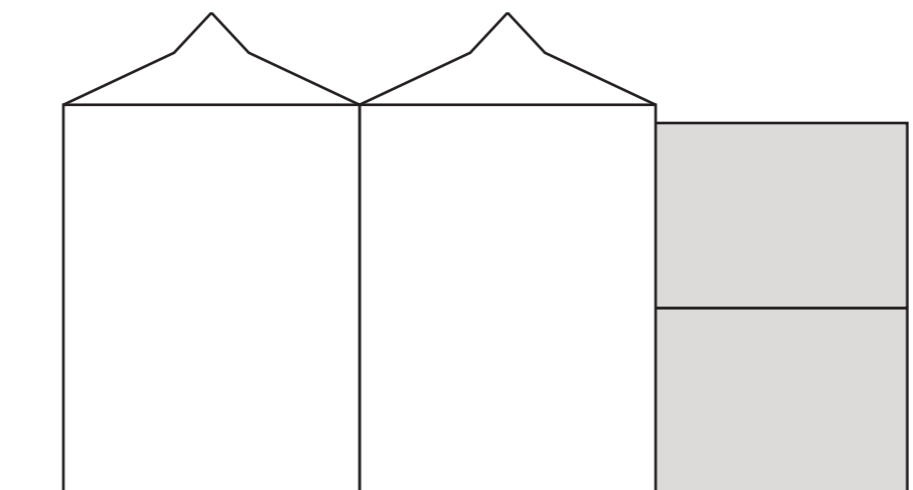
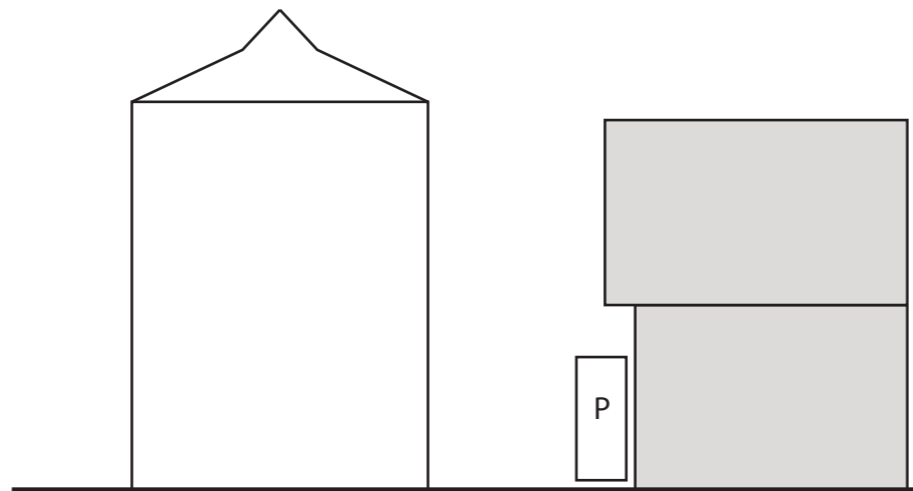
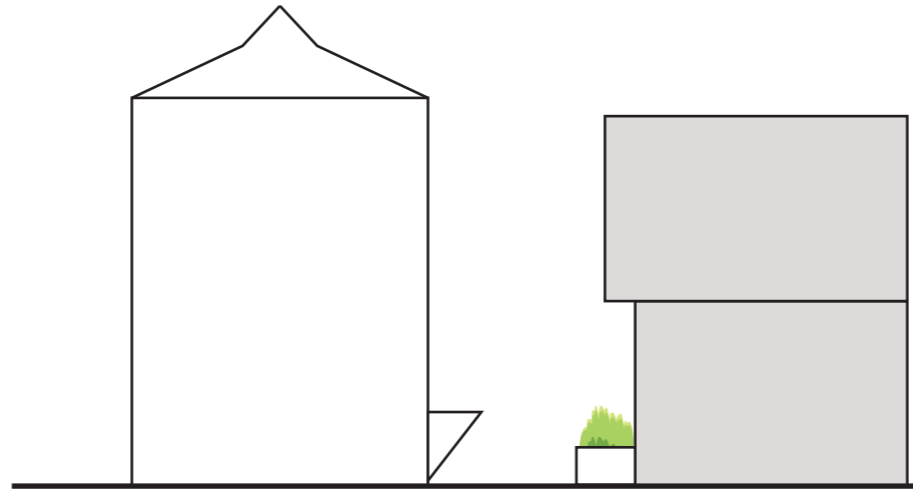

Existing height

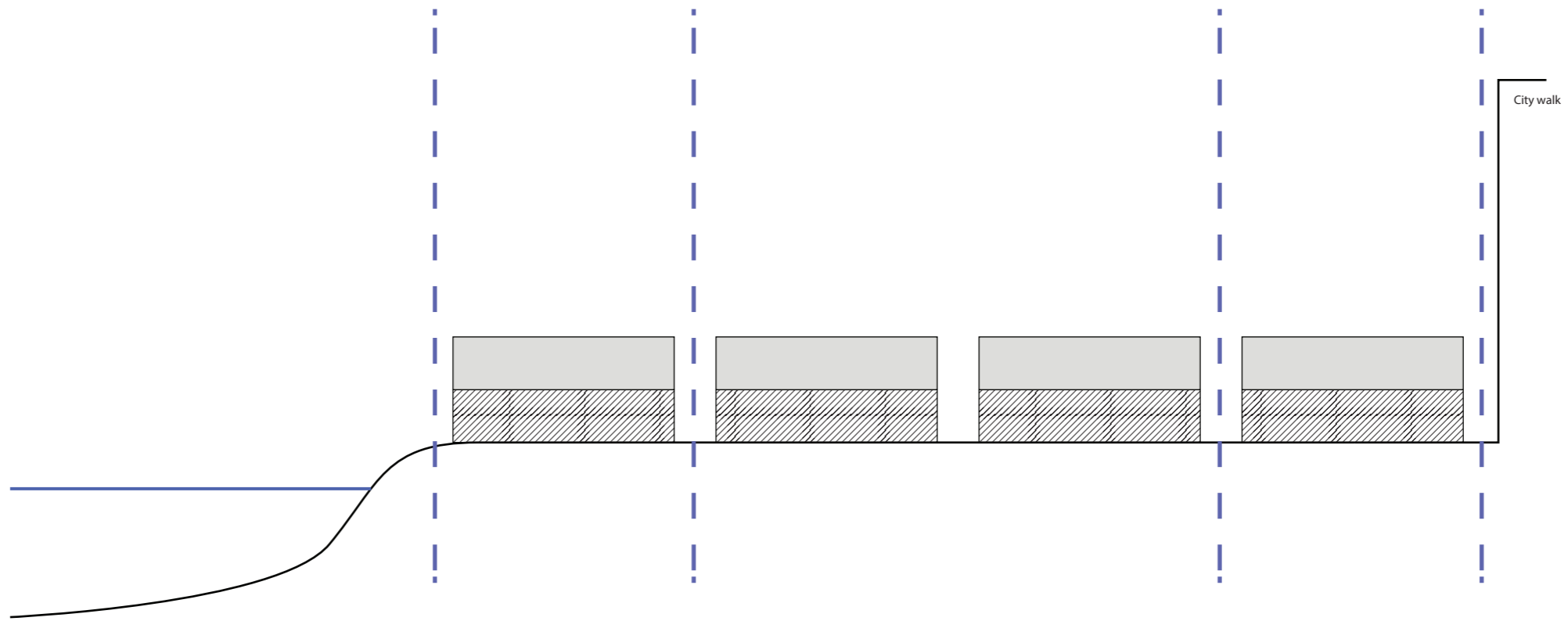

Height restrictions

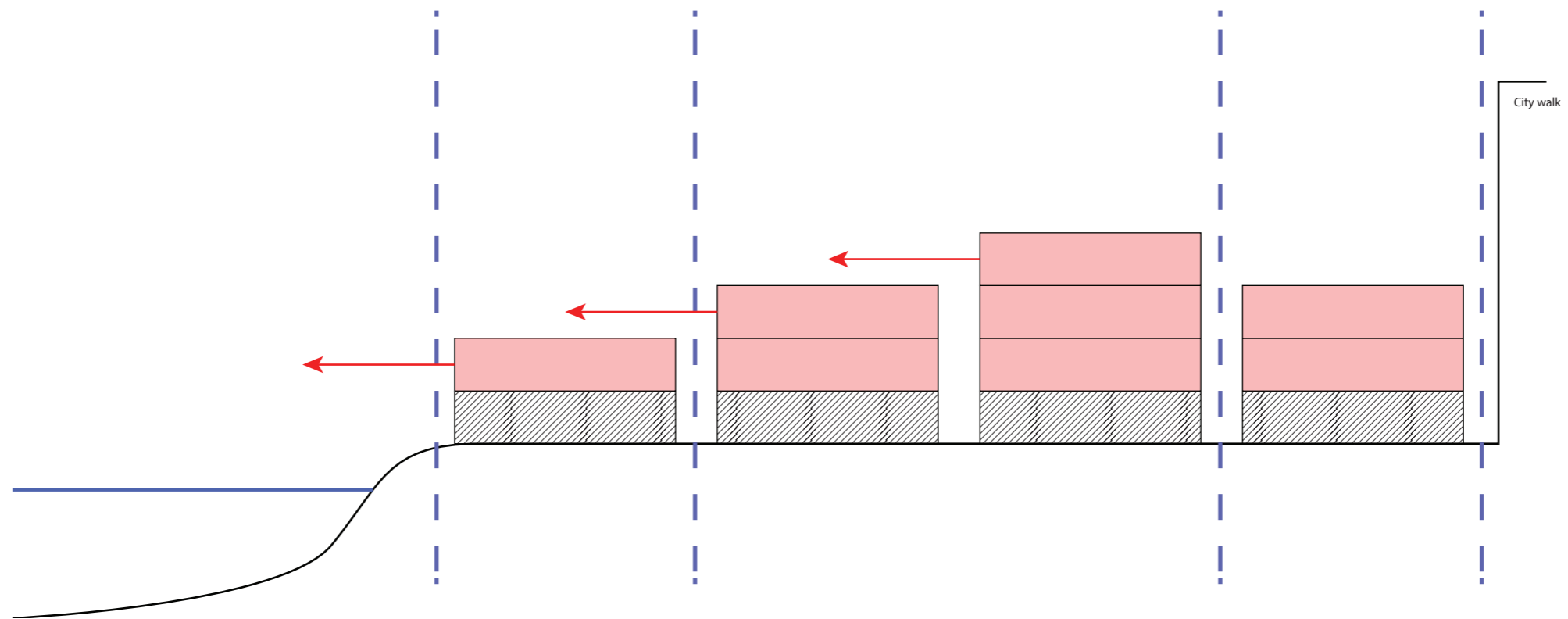

Business model

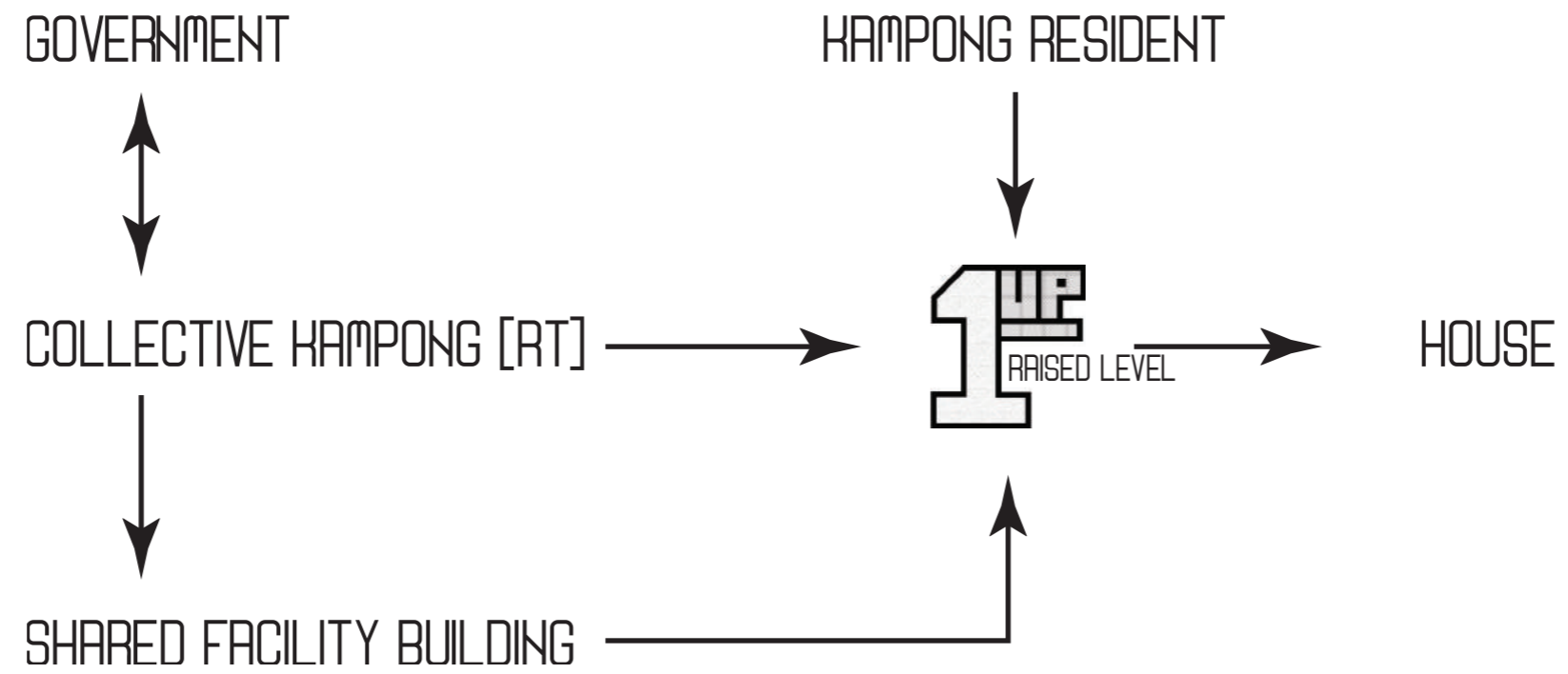

Role of the government

GOVERNMENT

- Public infrastructure: walkway
- Public facilities

COLLECTIVE HAMPONG (RW)

- Maintenance: public infrastructure
- Maintenance: public facilities

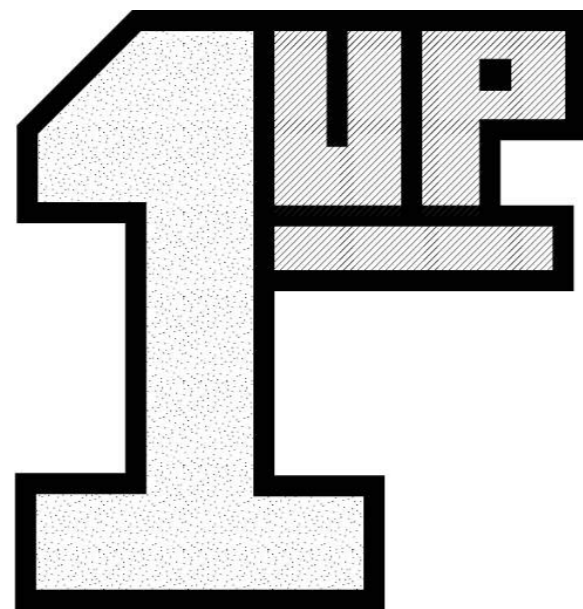

COLLECTIVE HAMPONG (RT)

- Community infrastructure: raised alley
- Community housing
- Community maintenance

Role of the government

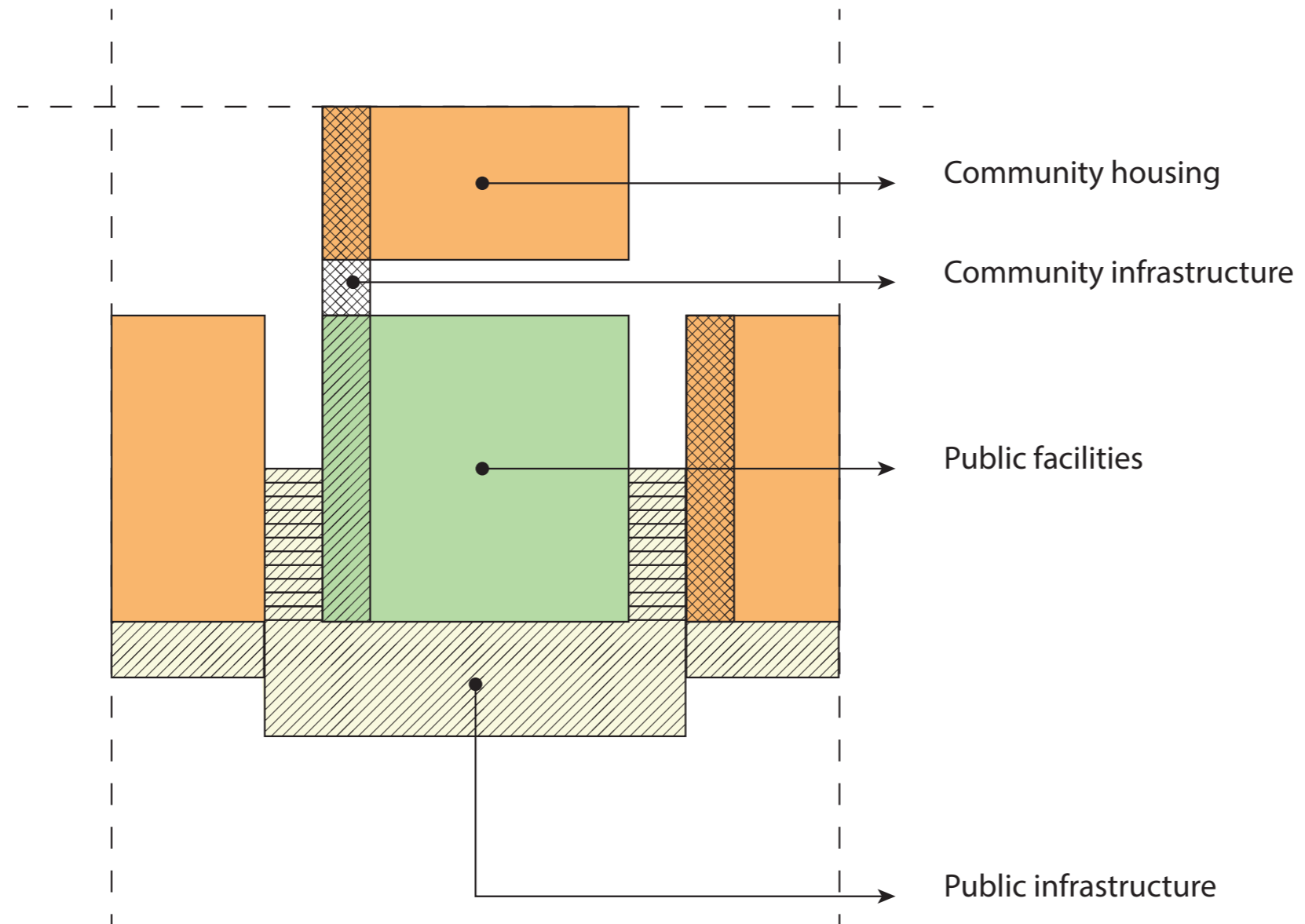

1 UP THE 10 RULES FOR LEVELING UP

1. Built with elements of 60x60x2600 Borneo wood
2. built 900mm from groundlevel for water clearance
3. At riverside maximum buildingheight of 2 levels
4. Alley size of 1800mm
5. Column distance 1800mm
6. Beam length between 3000mm and 5000mm
7. Next row of housing maximum one layer higher
8. Infill has to have one ventiation panel
9. Roof has to be ventilating
10. Next row of buildings has to connec to raised walkway

Role of the architect

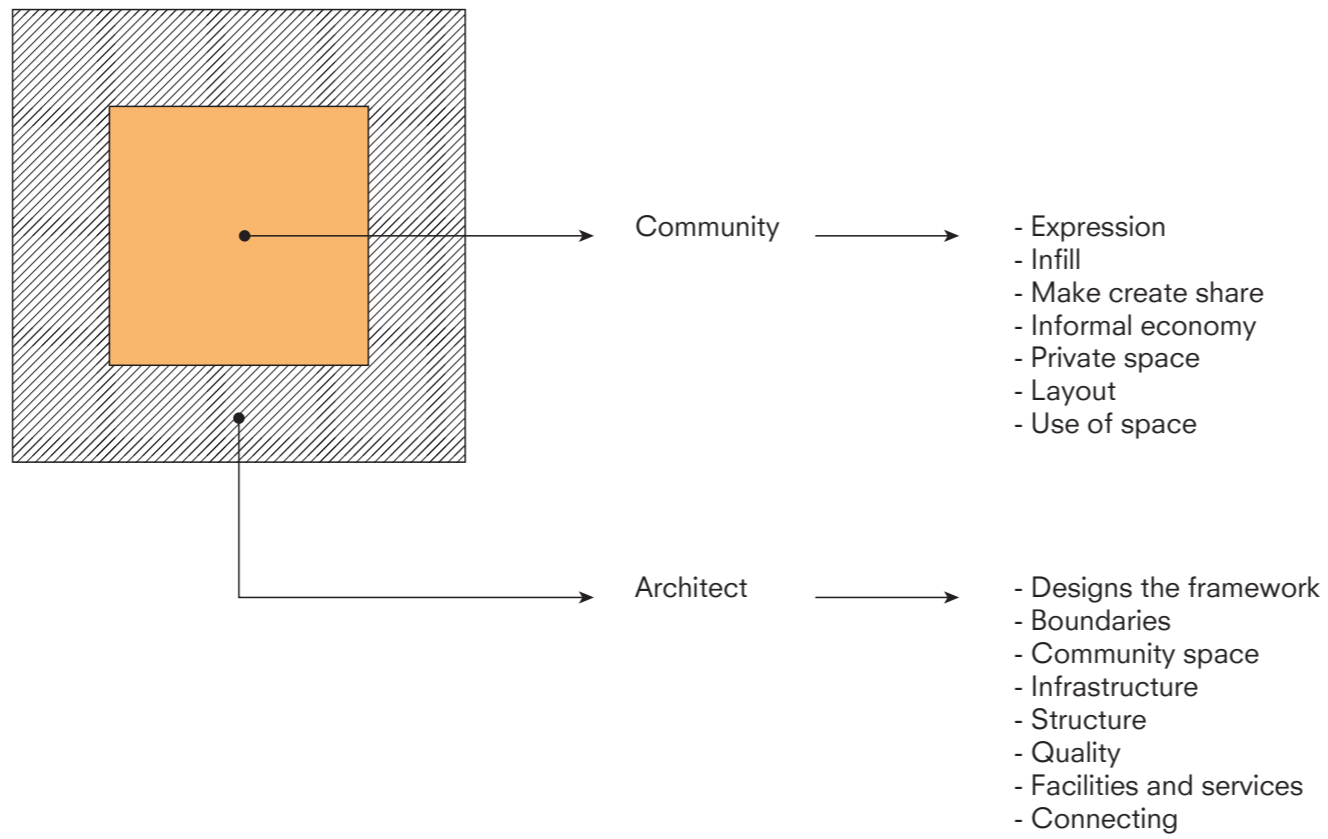
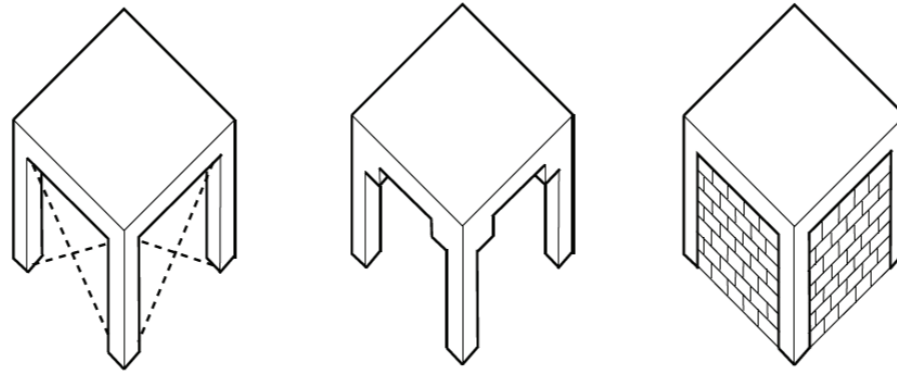

The start

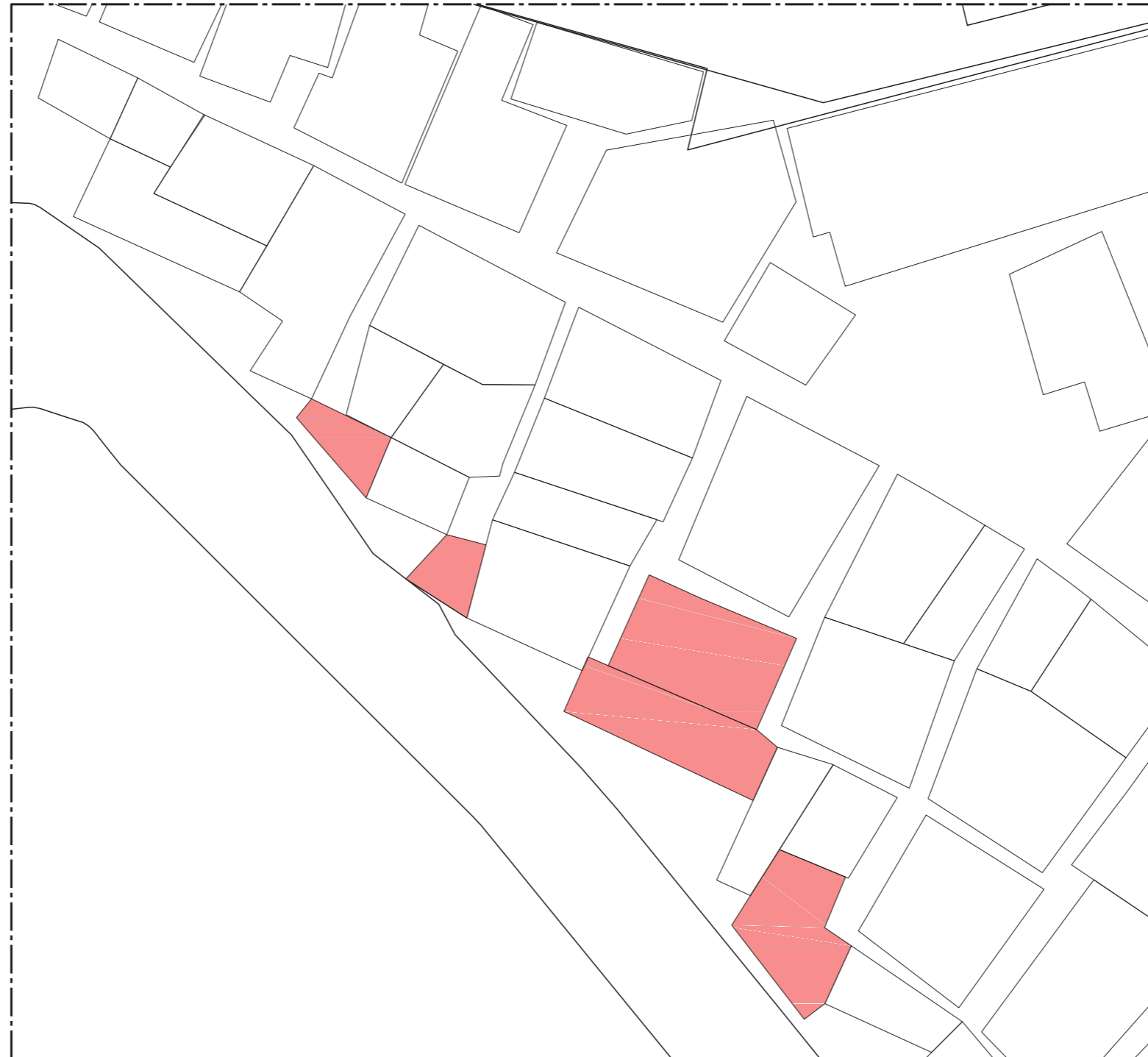

Facility building

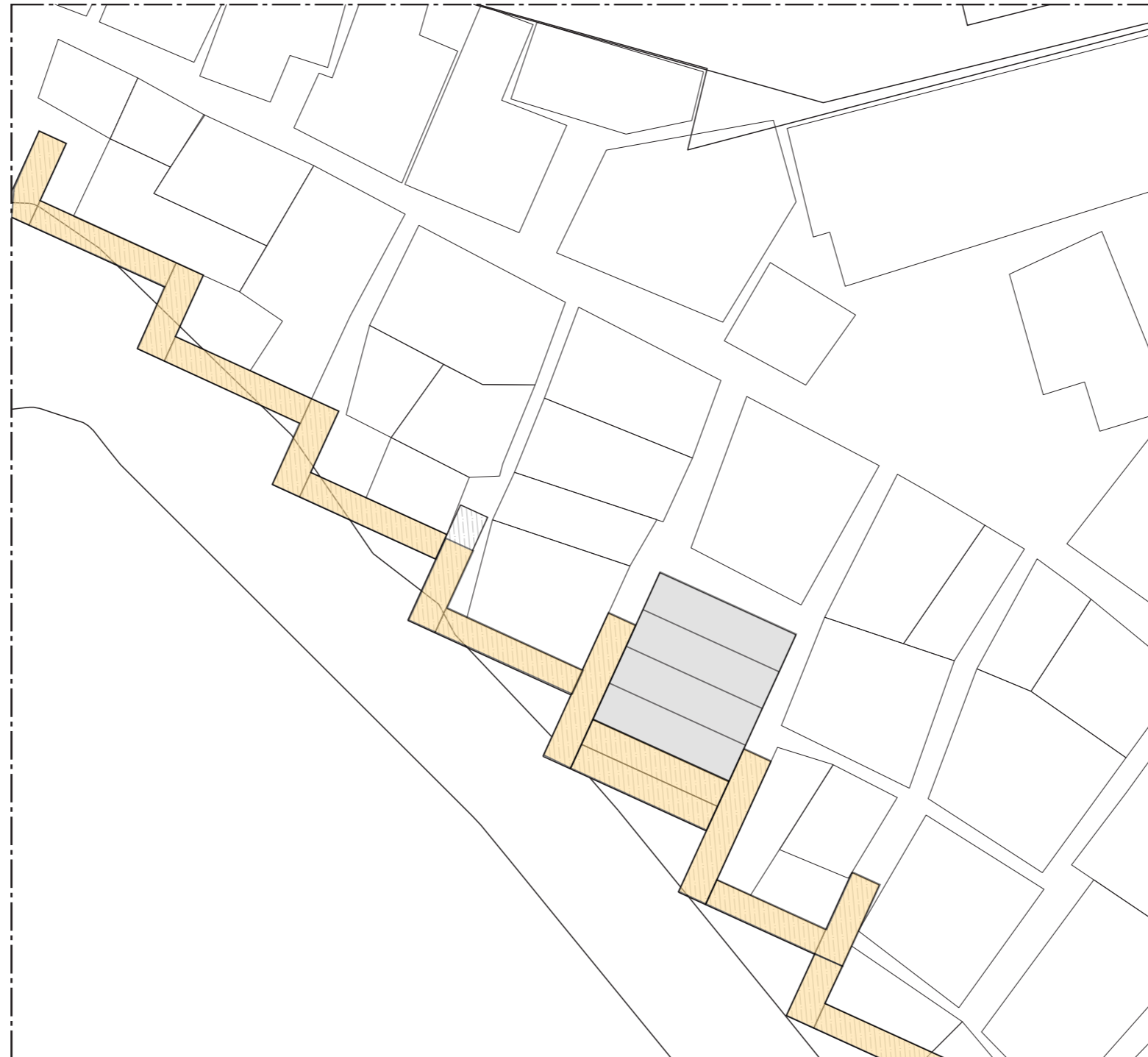

Facility building

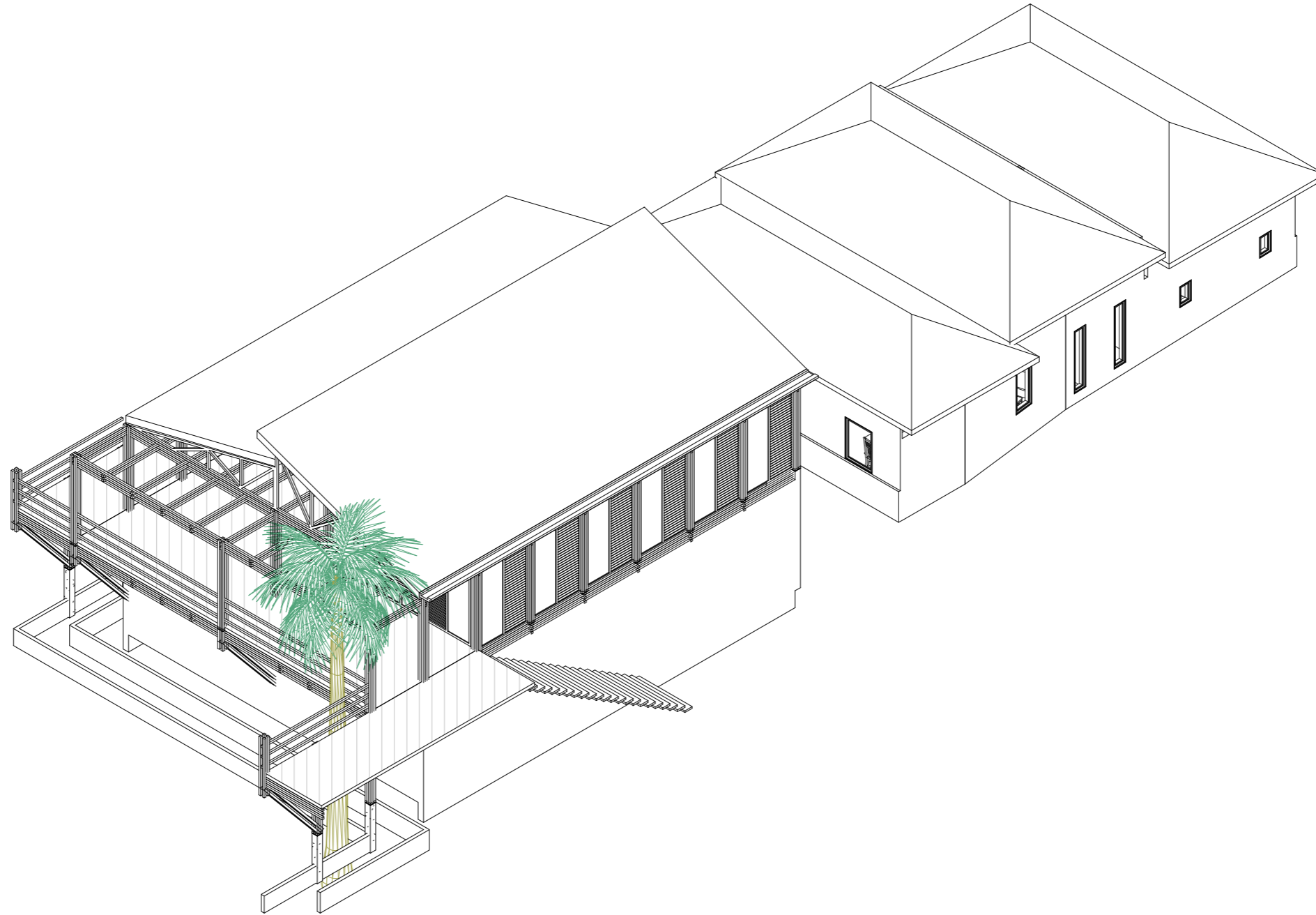

Section facility building

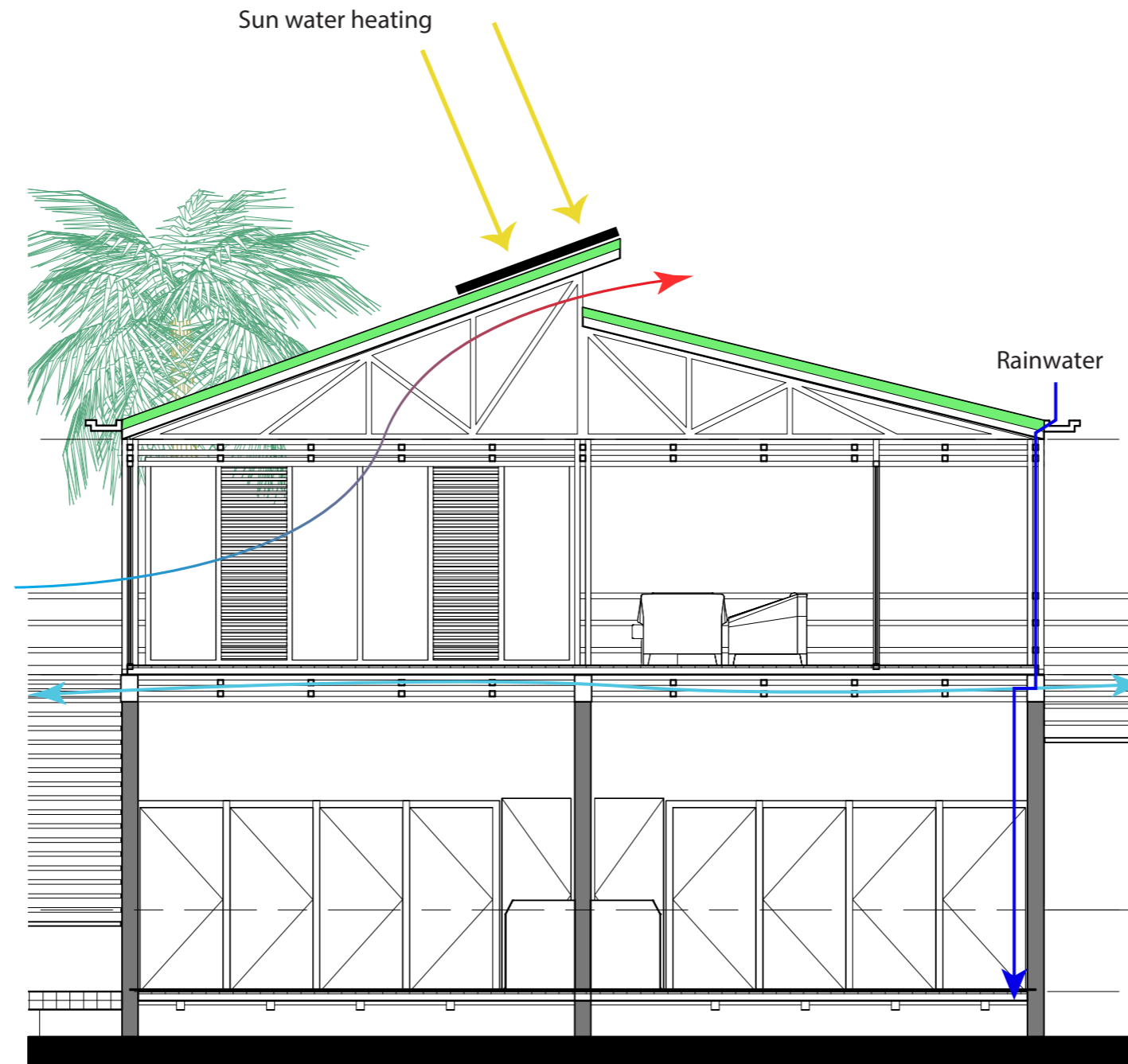

Raised floor

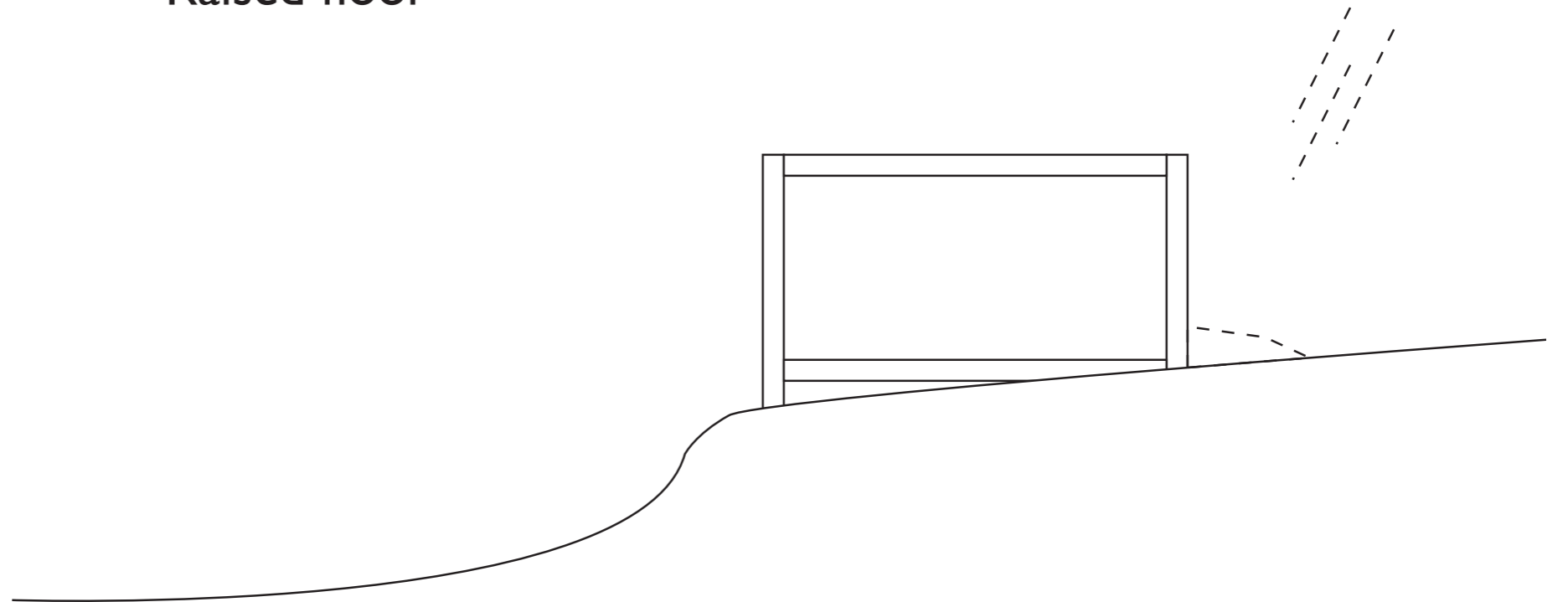
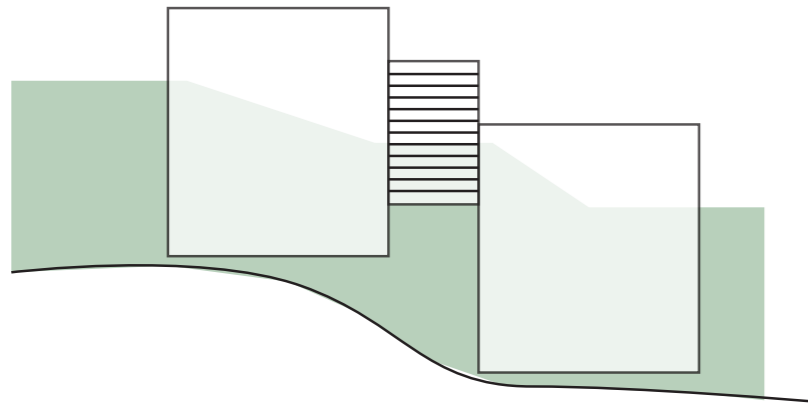

residential rain garden

(keep 10 feet away from most structures)

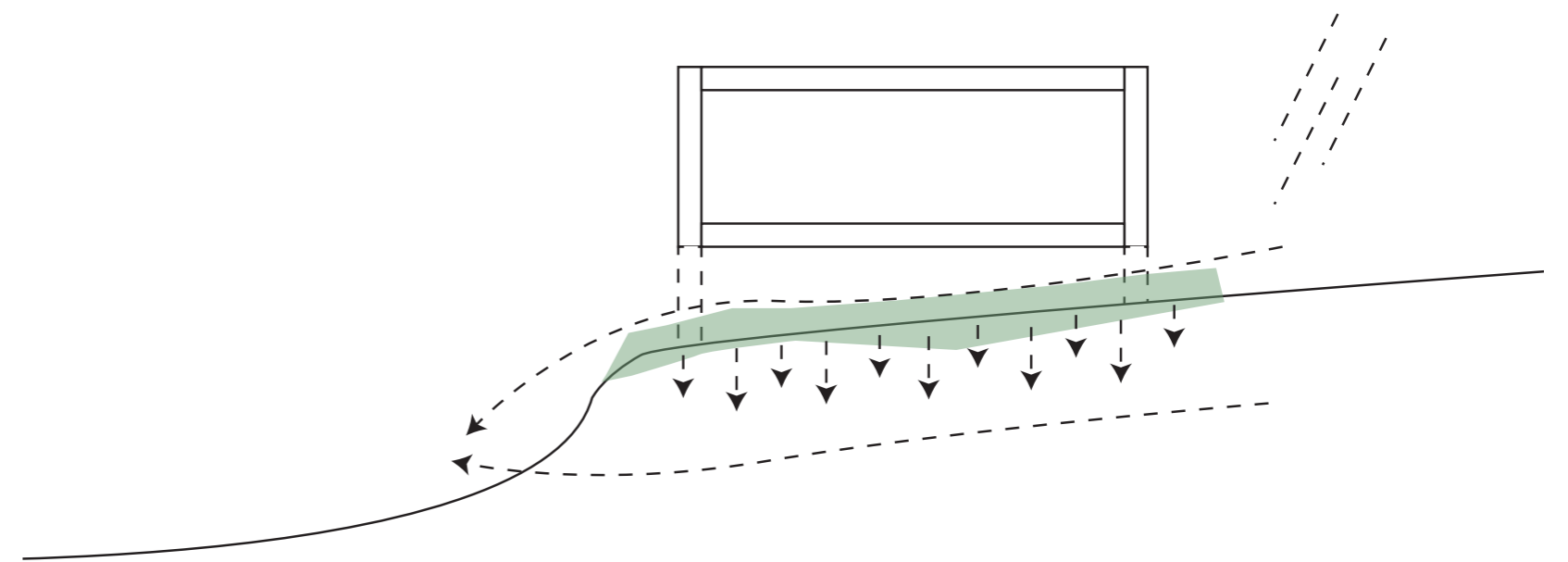
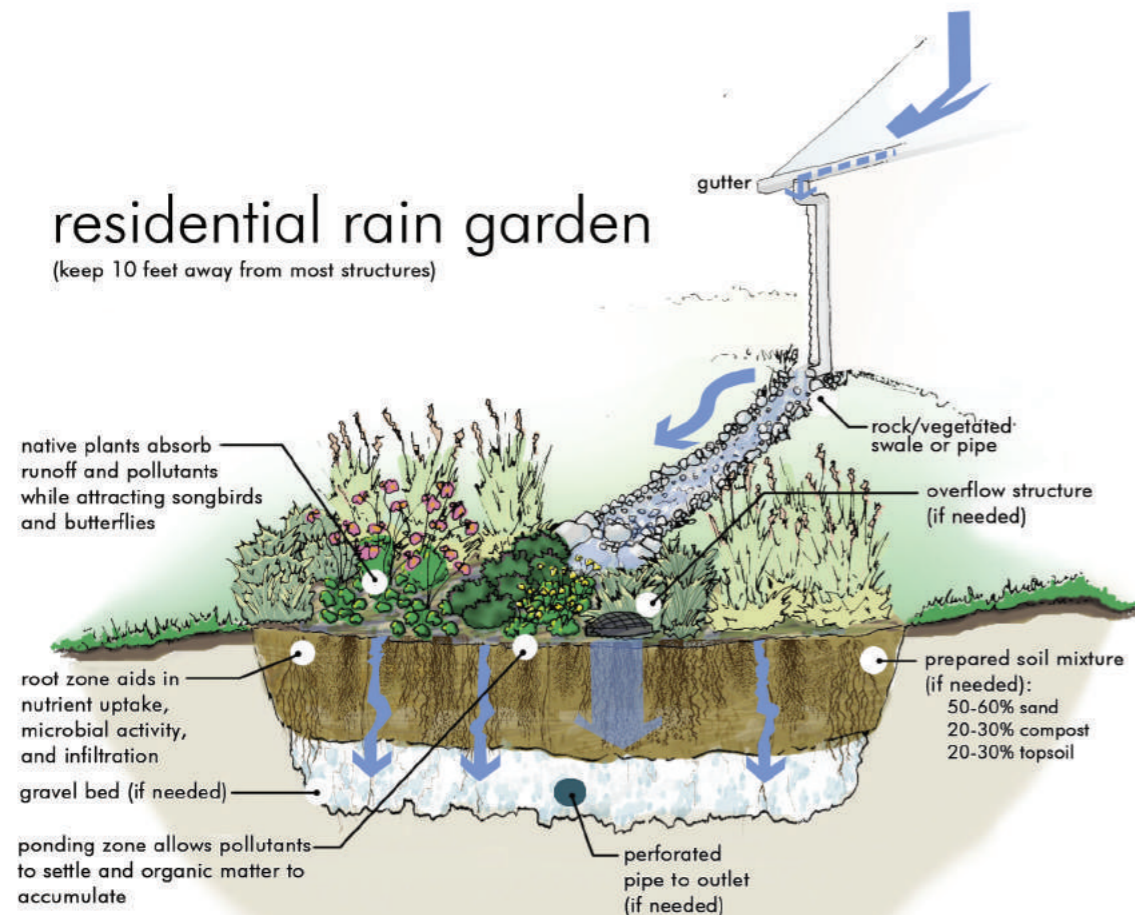

Floorplans facility building

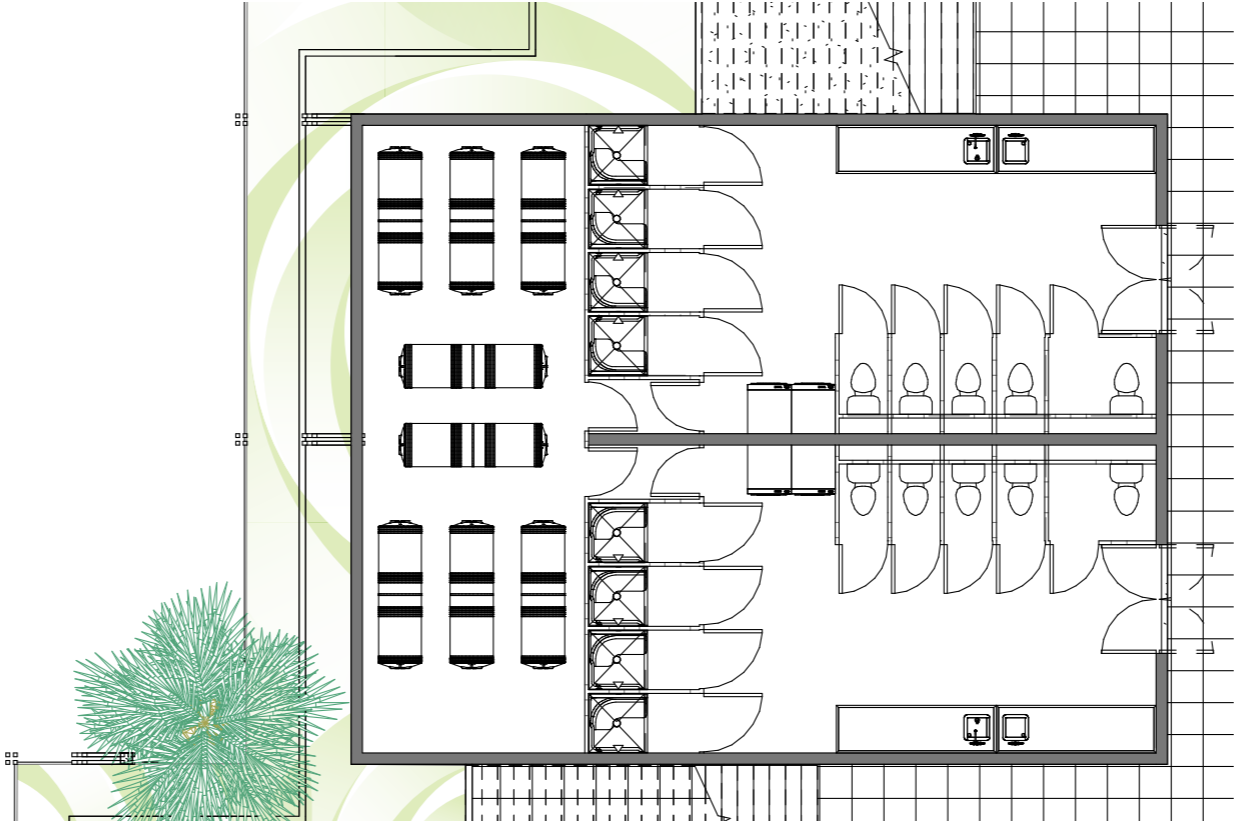





Incremental growth

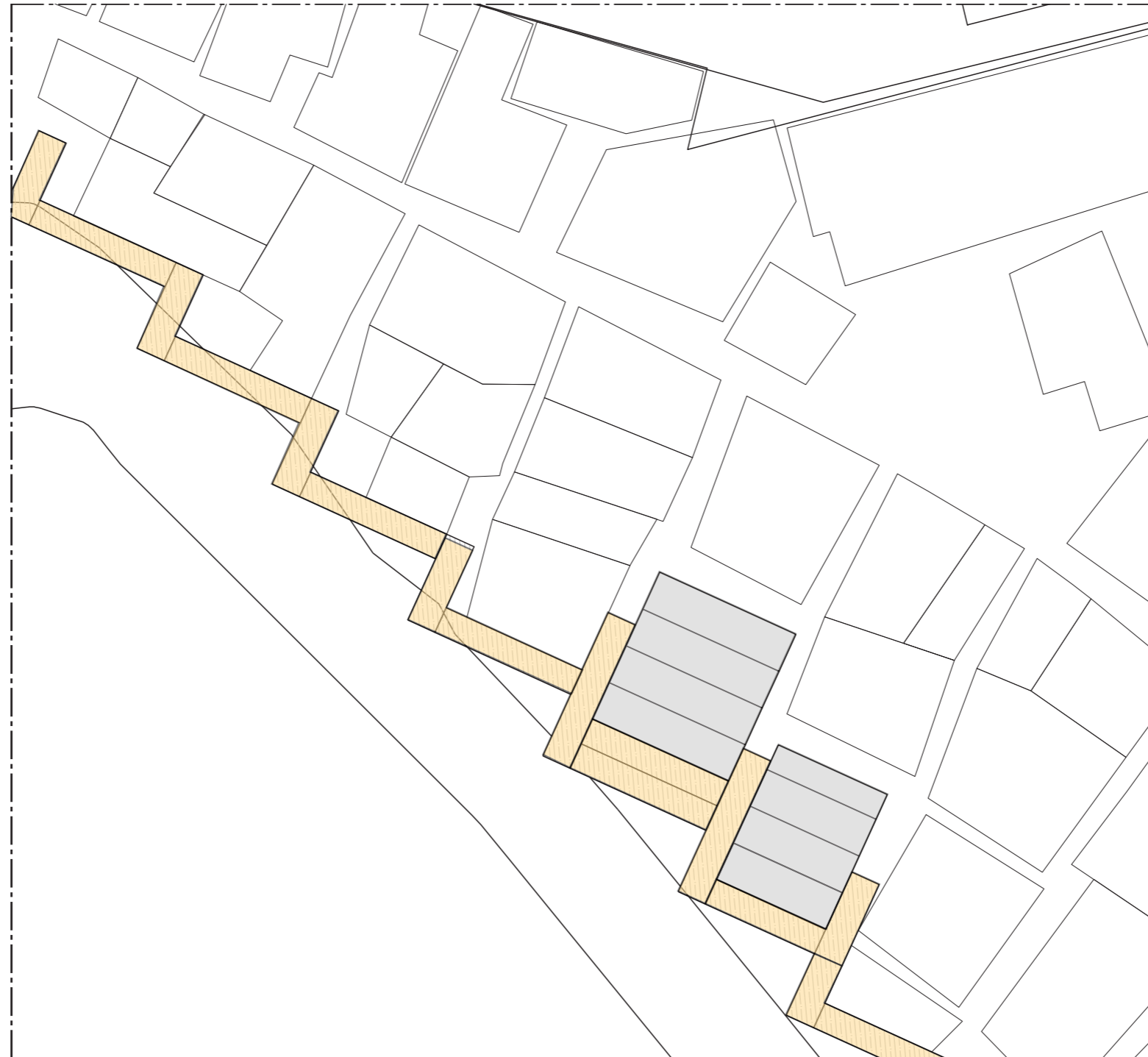

Incremental growth

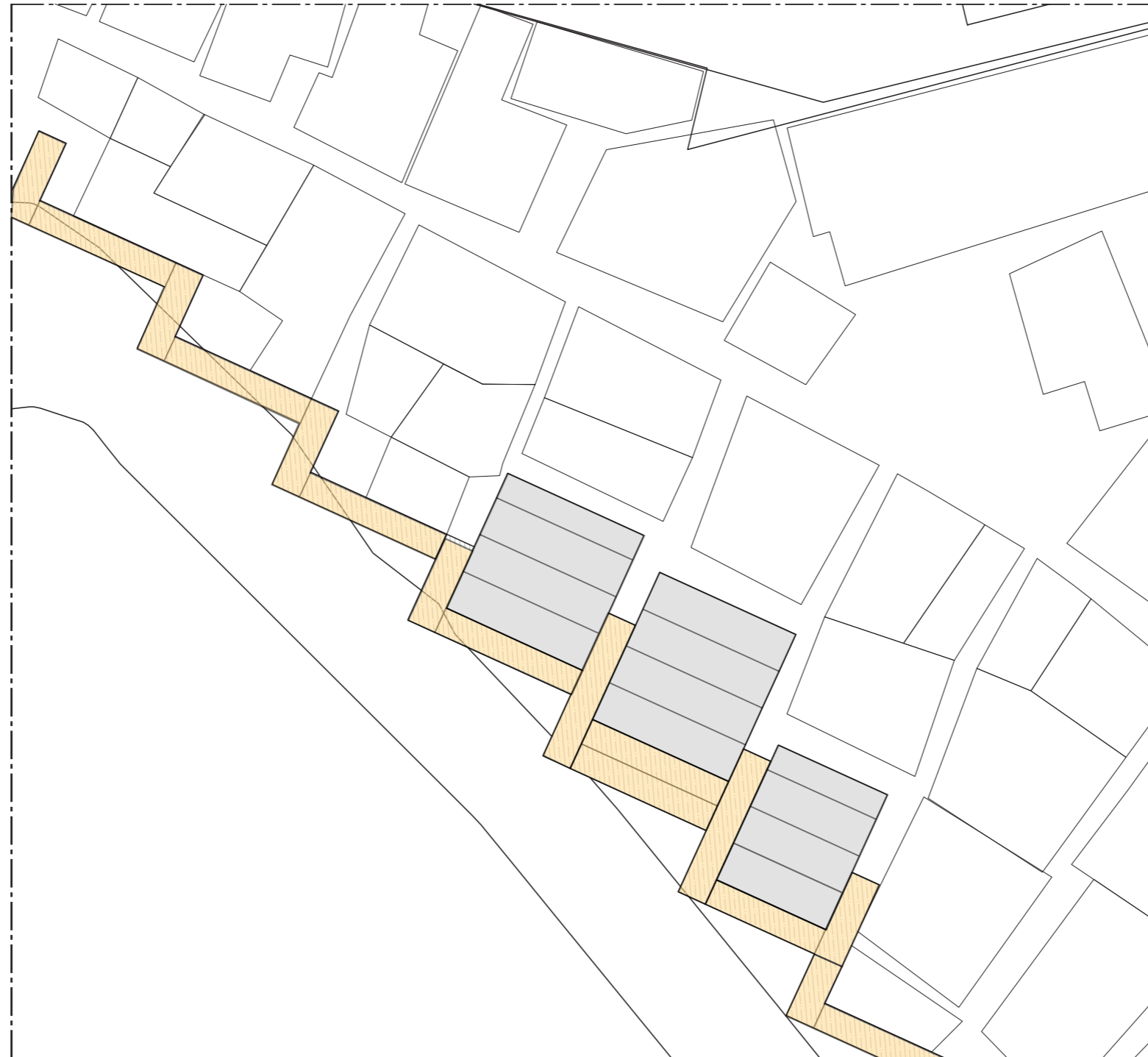

Incremental growth

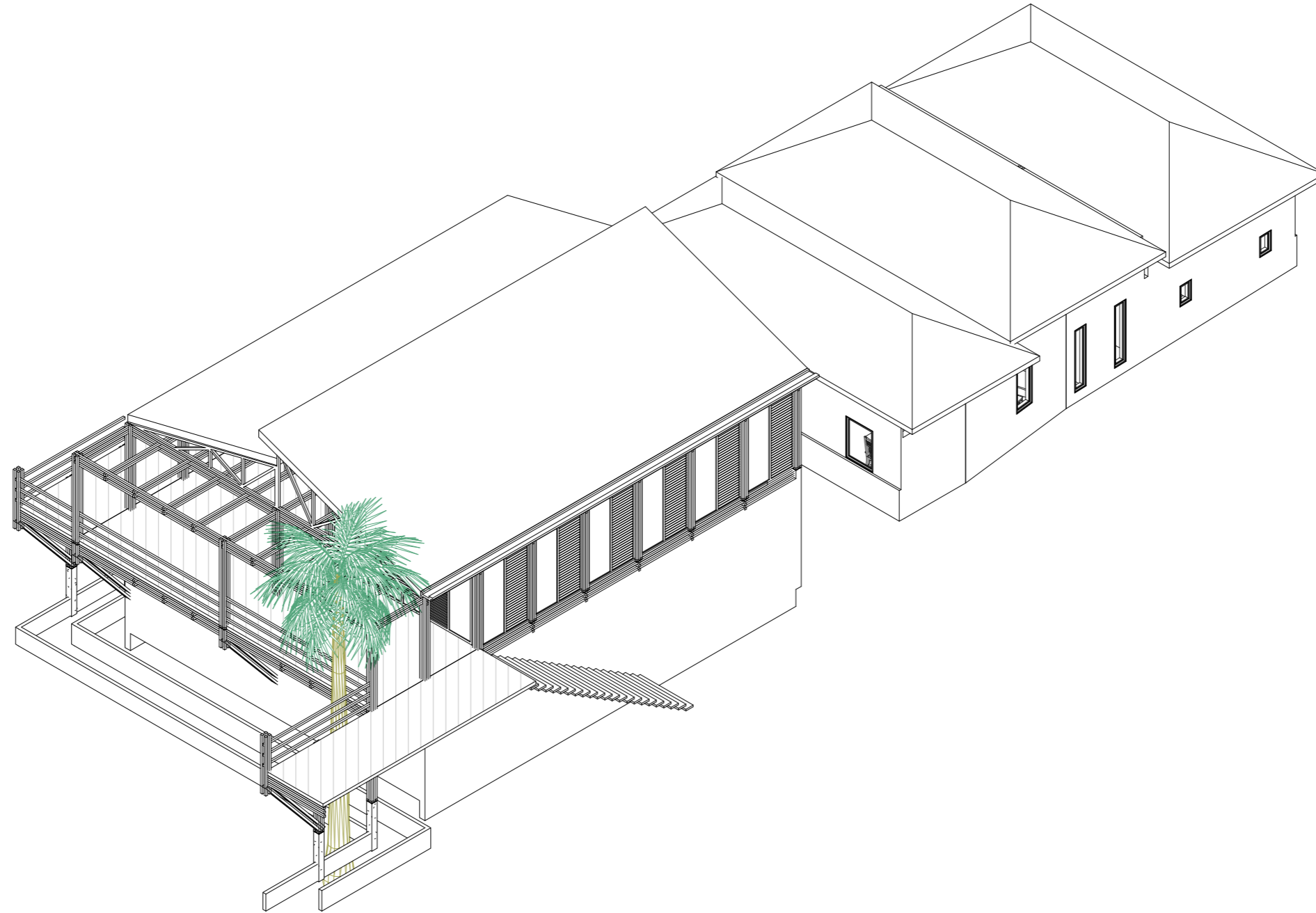

Incremental growth

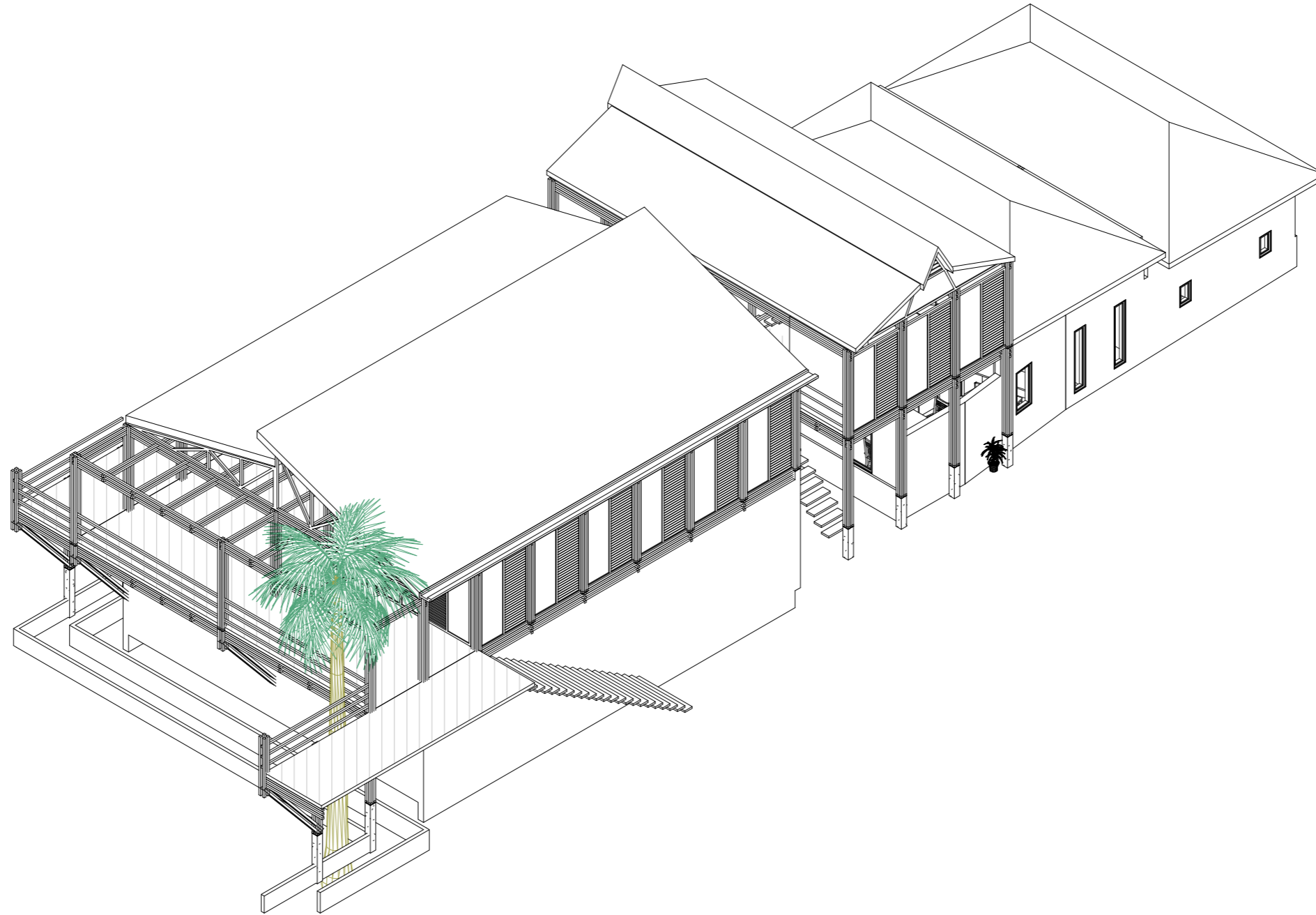

Incremental growth

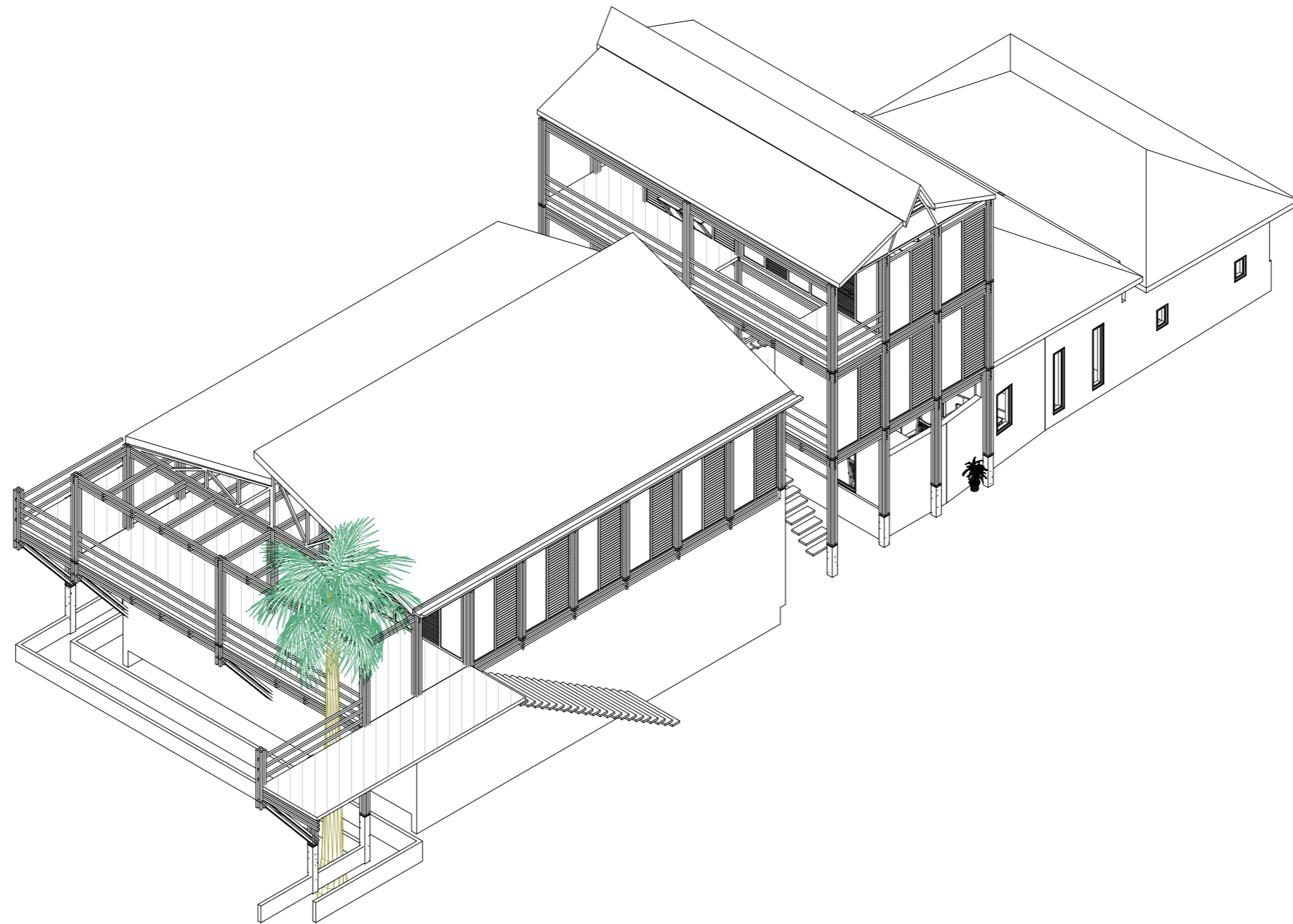

Incremental growth

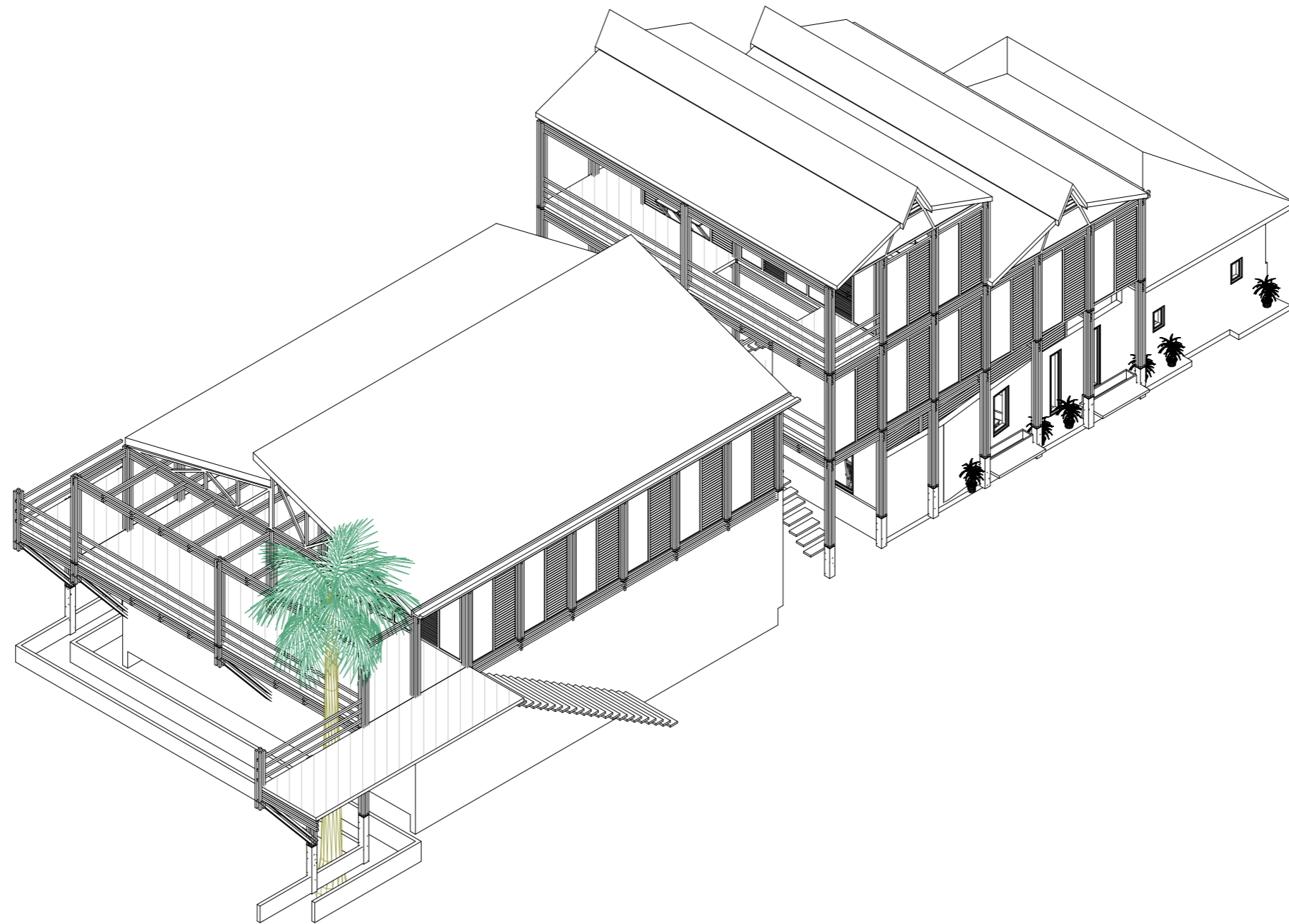

Incremental growth

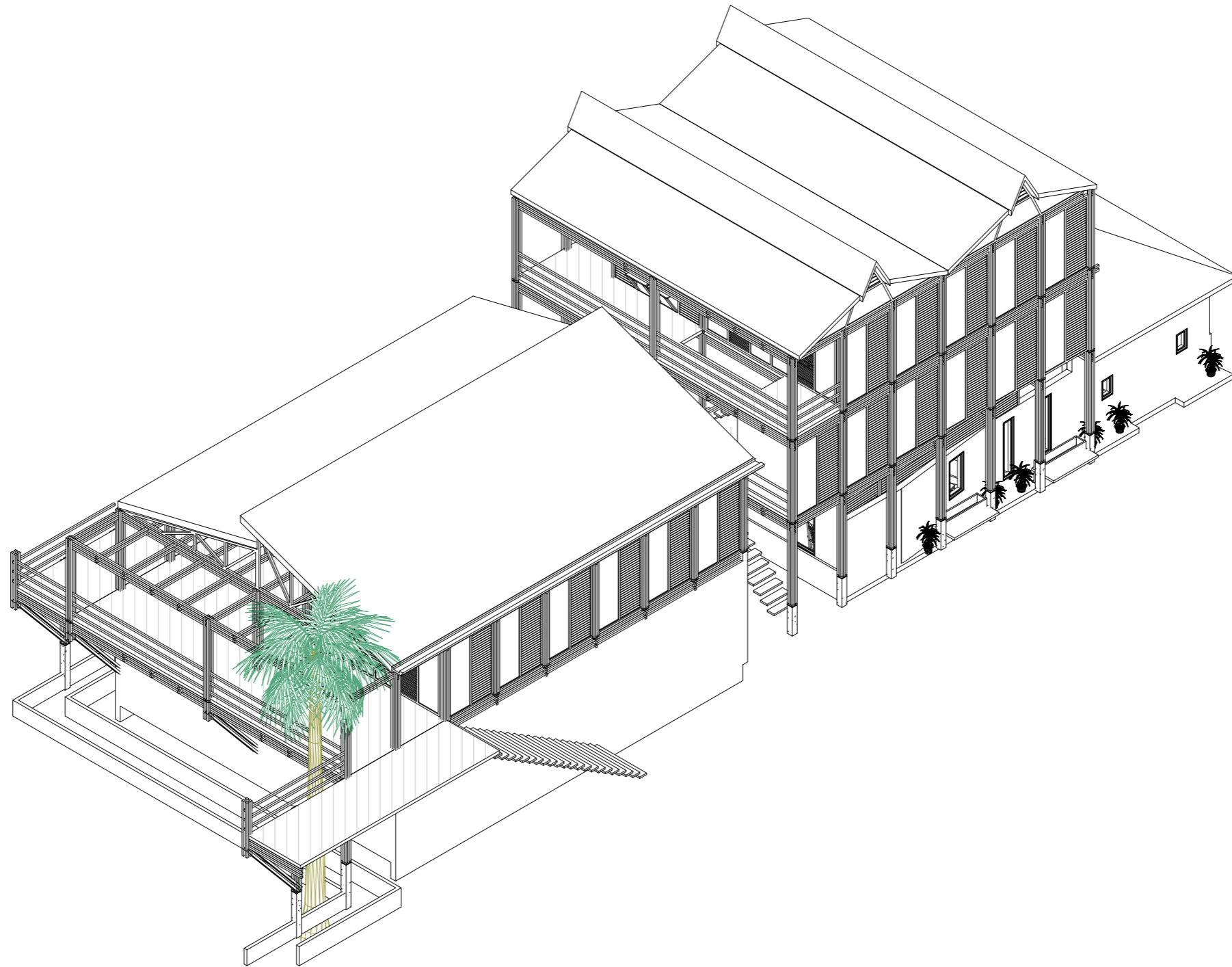

Incremental growth

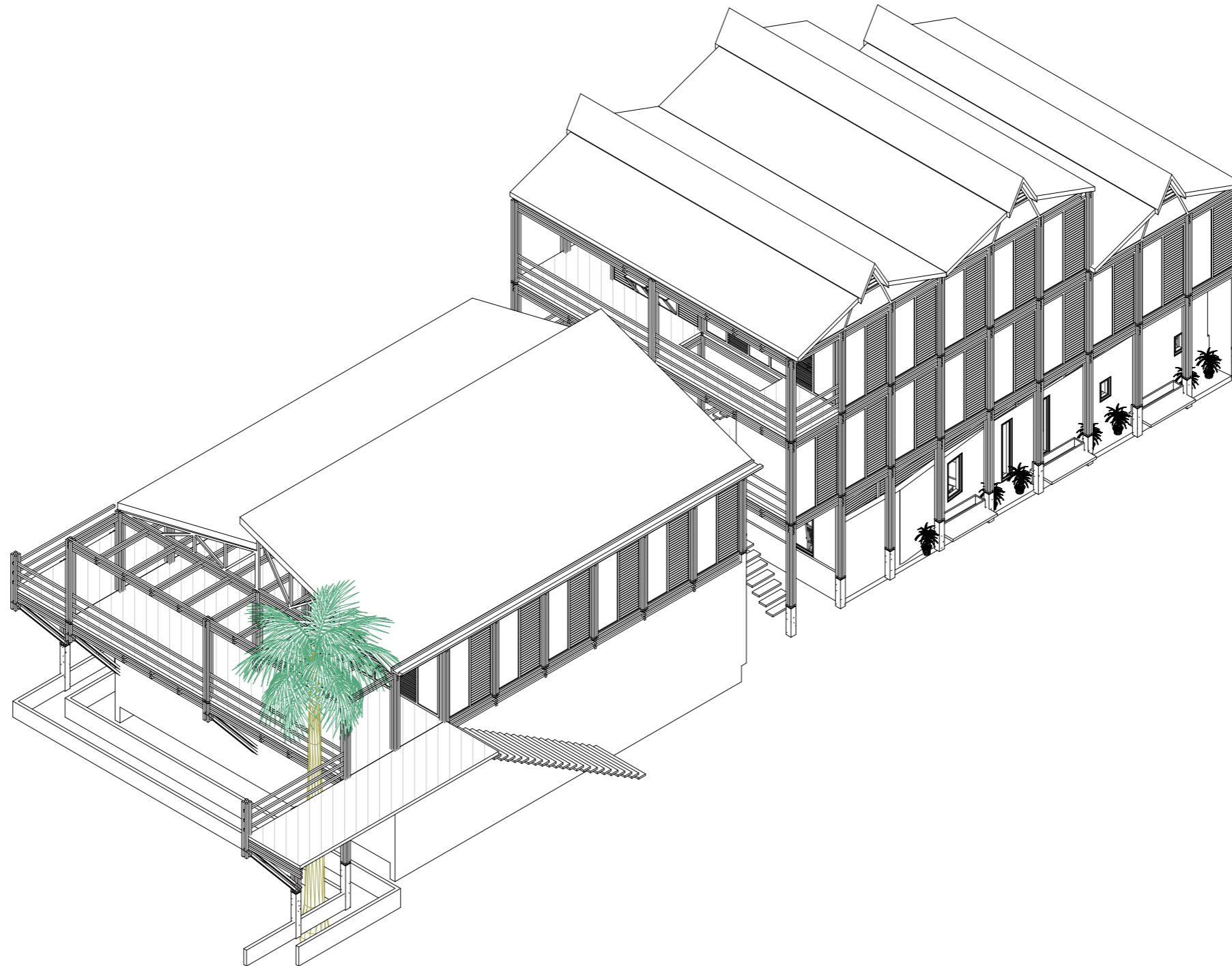

Incremental growth

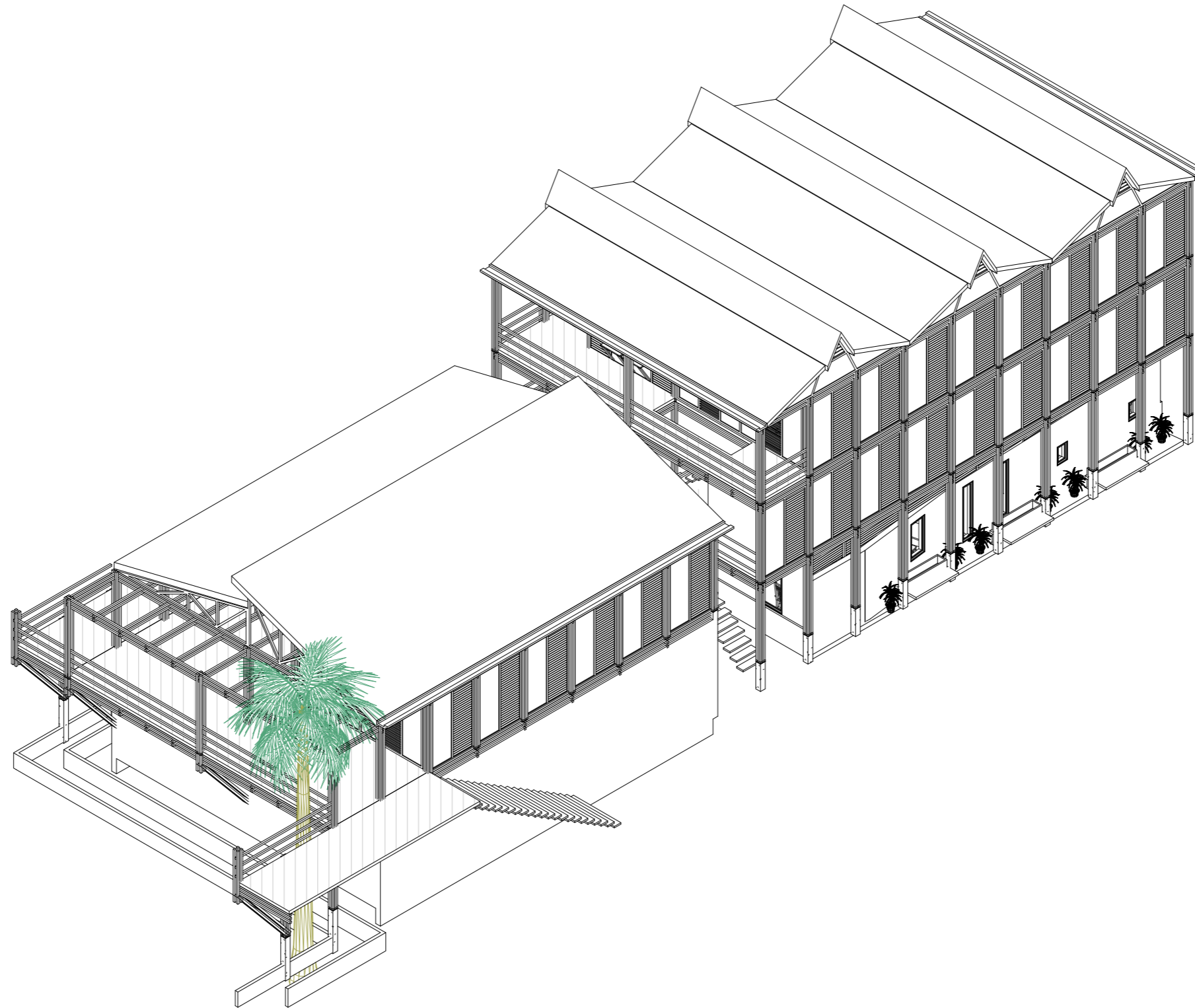

Exploded view

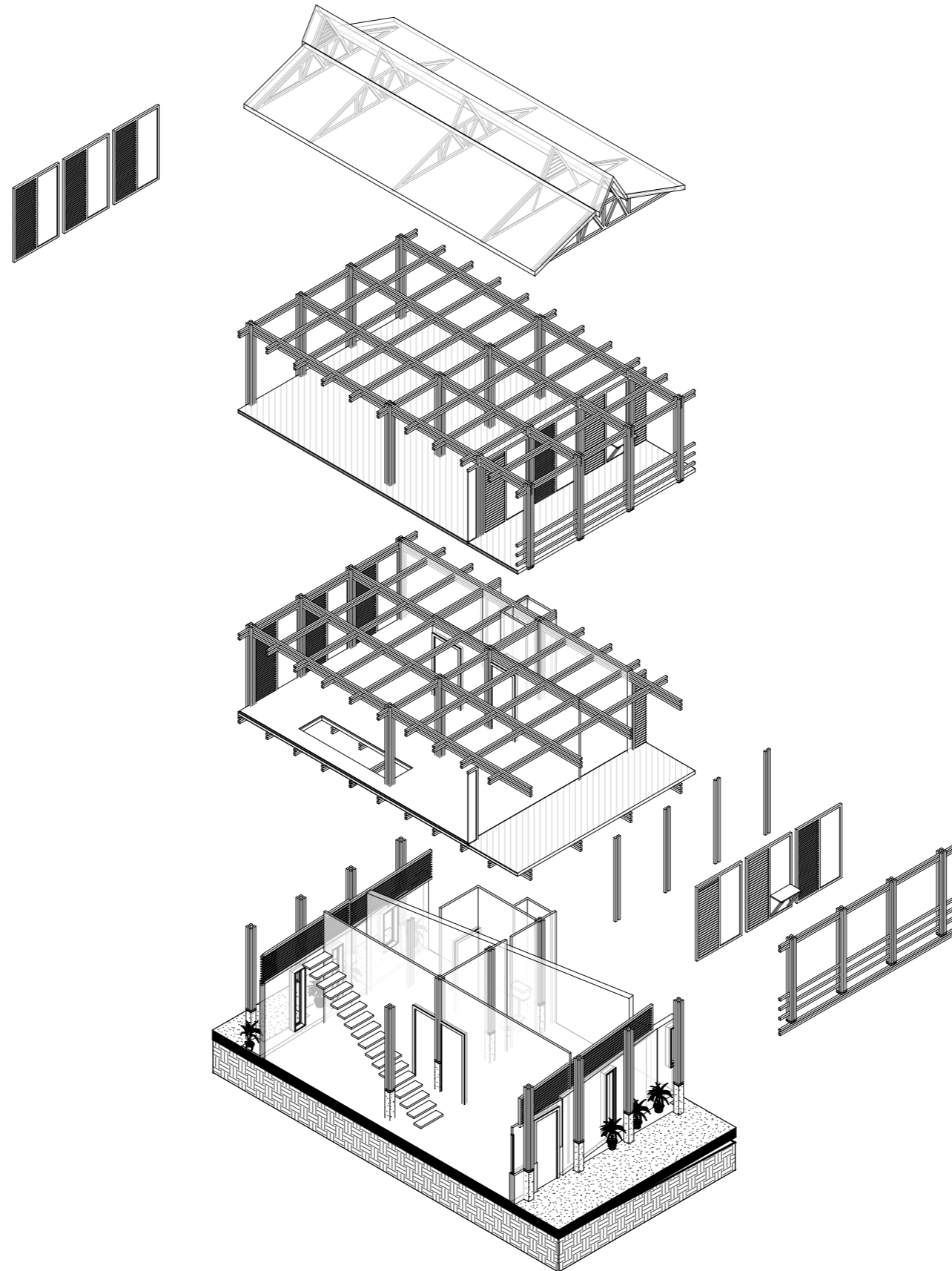

Modular joint

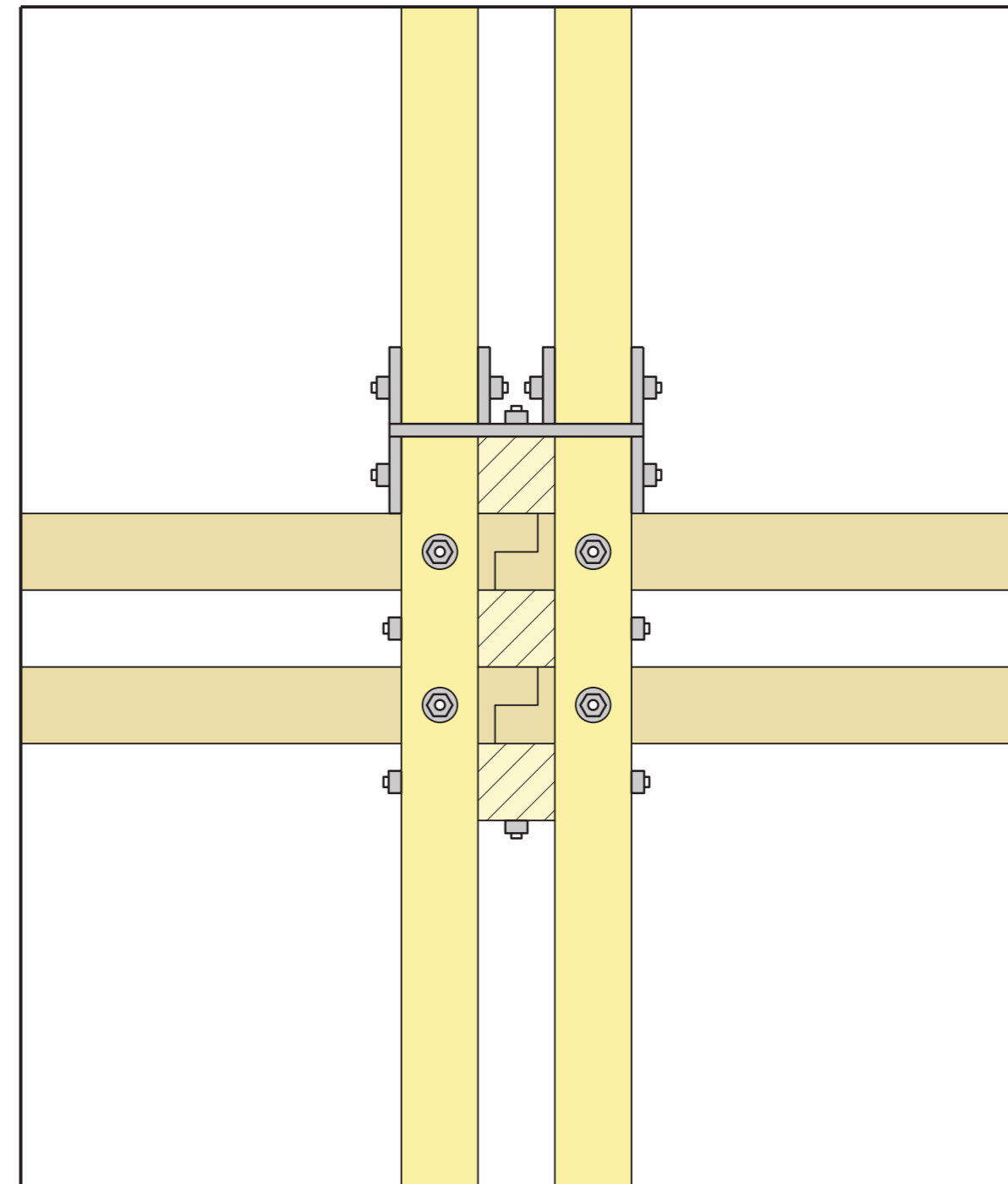
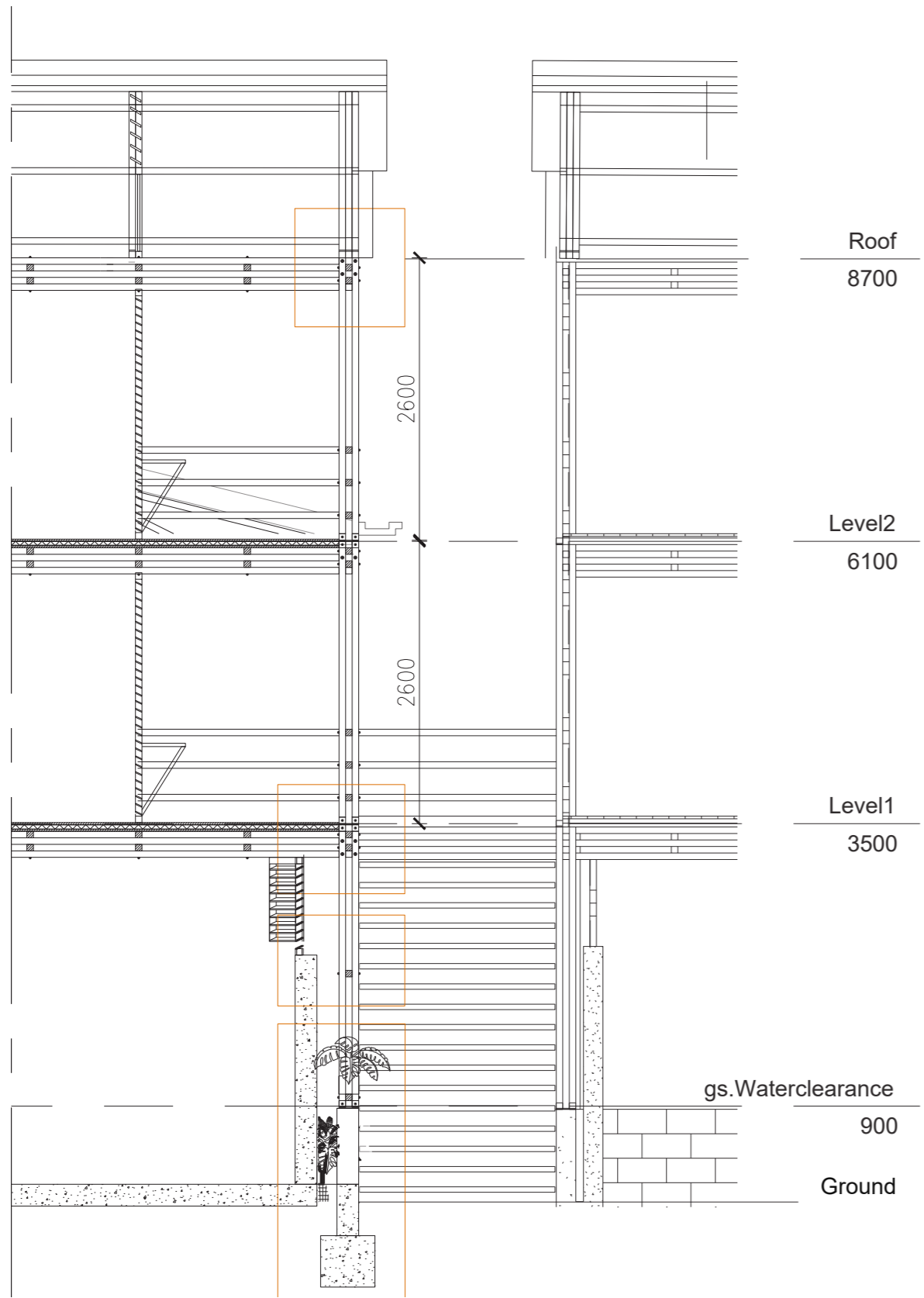

Section



Floorplan ground

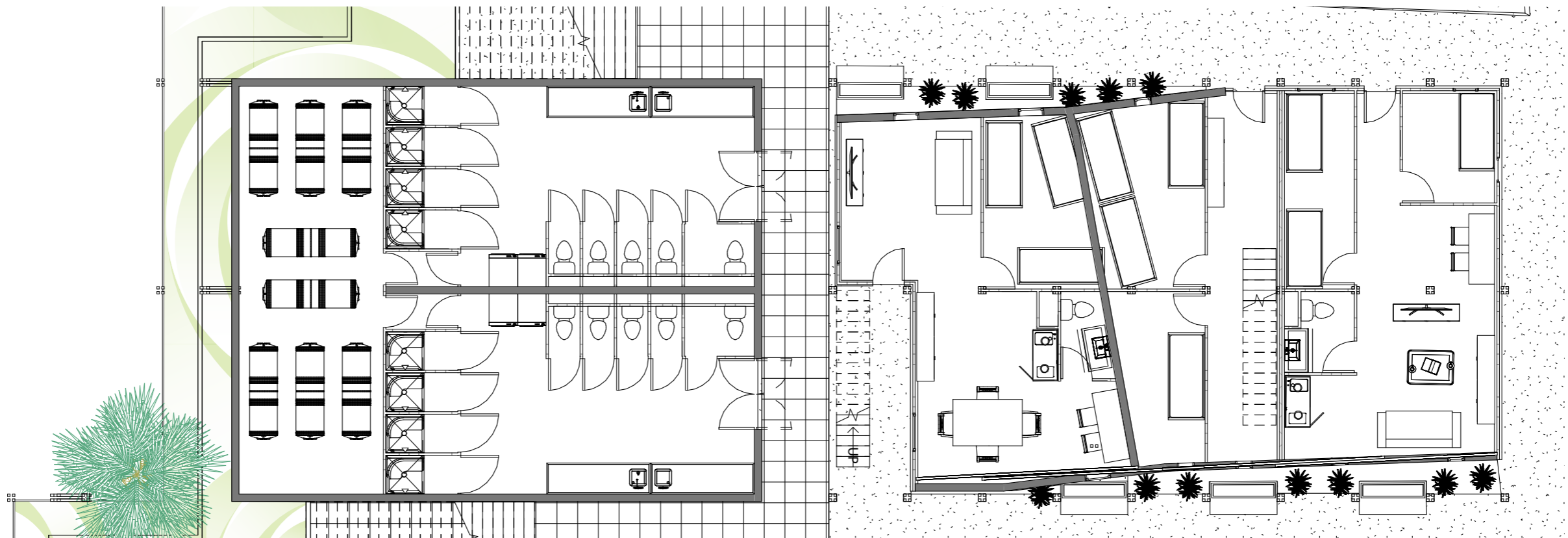

Floorplan first floor



Floorplan dwelling

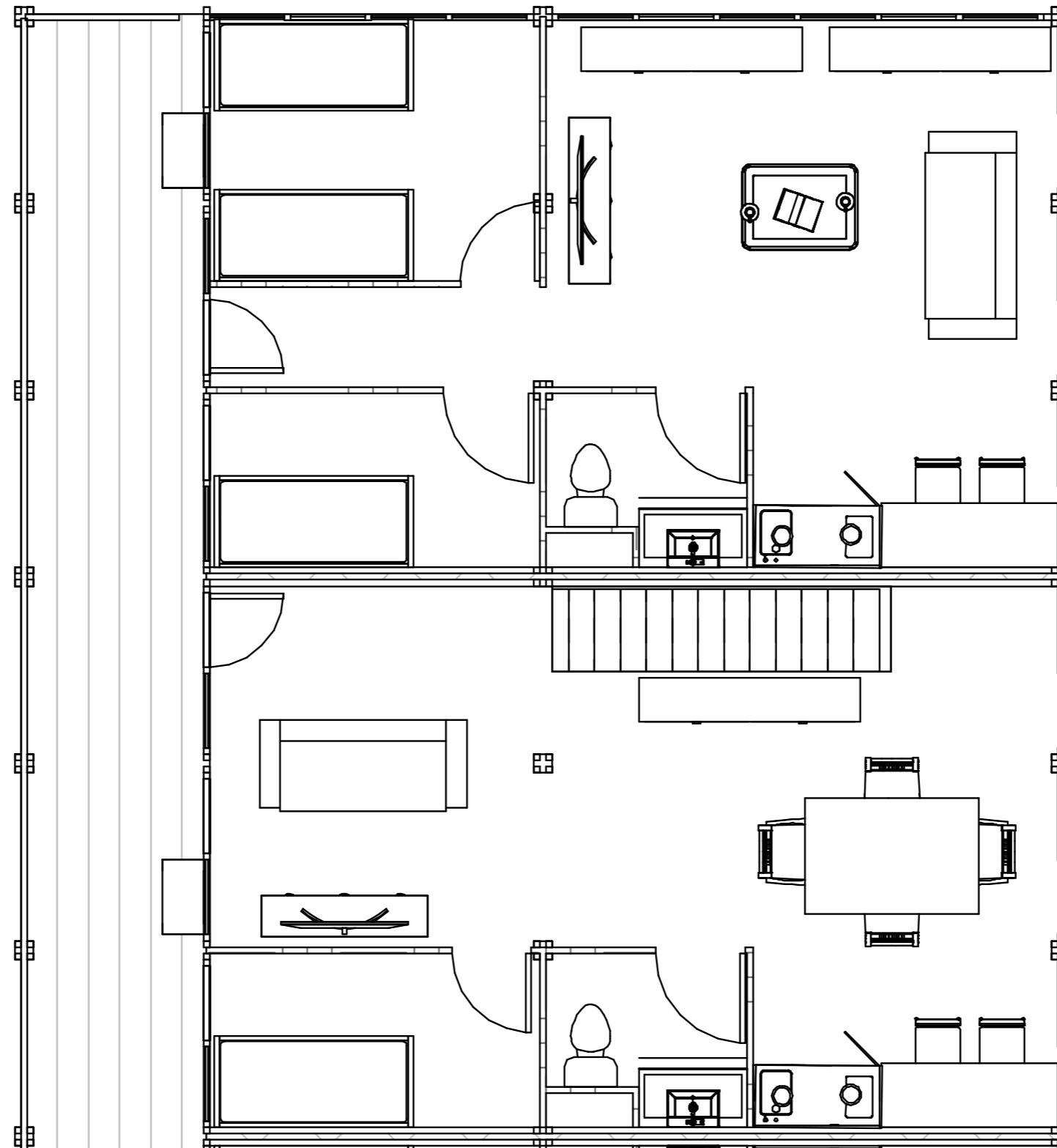

Section dwelling

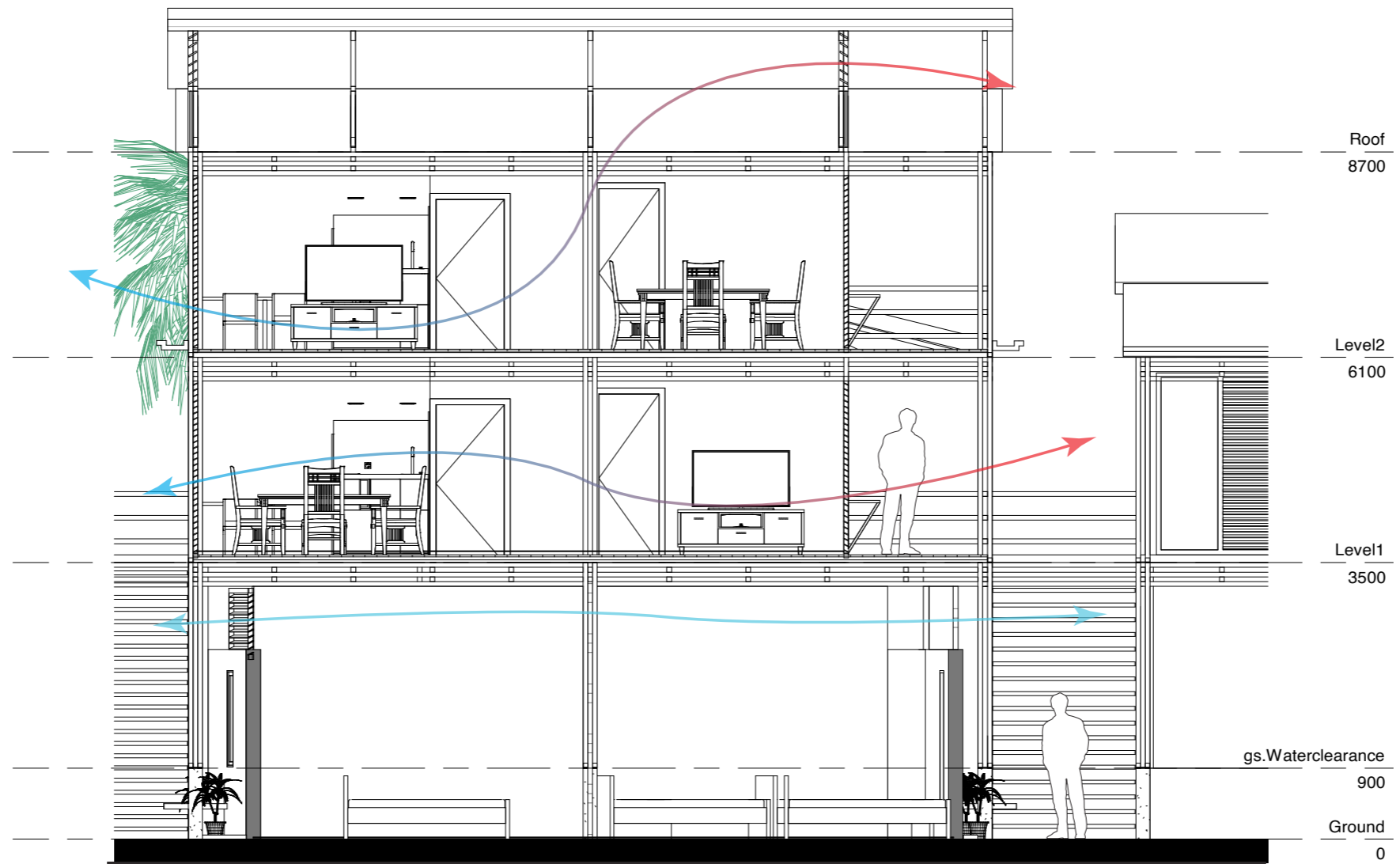







Roof shapes

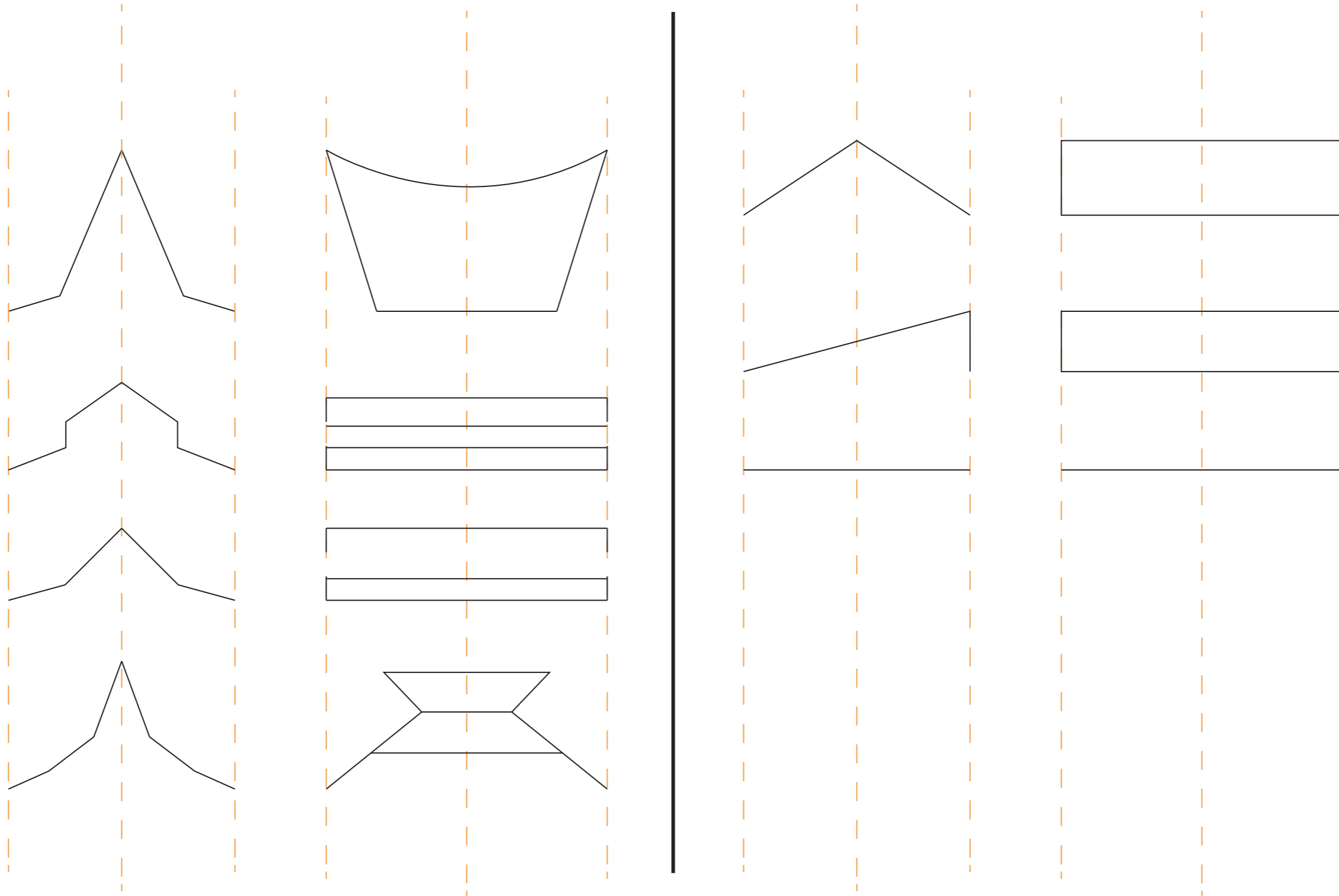

Roof choice

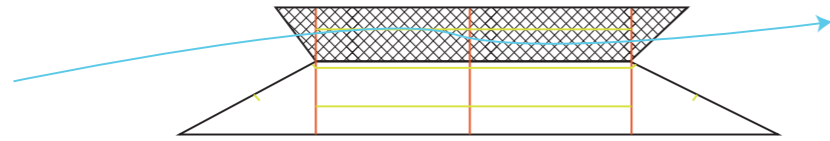

Less material

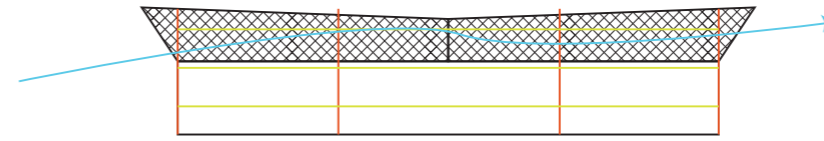

Simpler construction

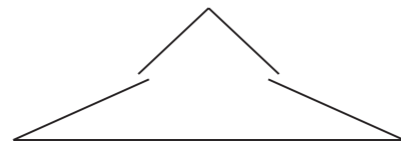

Same section and climate principles

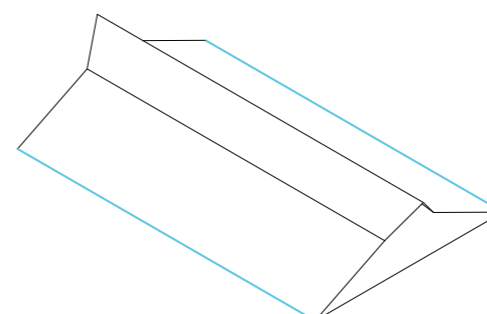
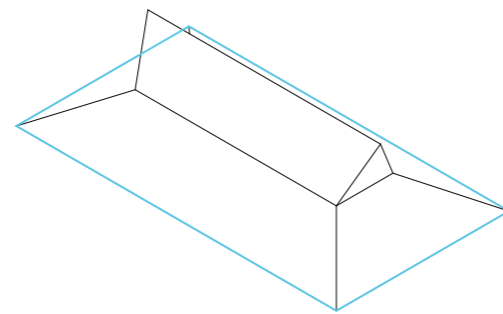
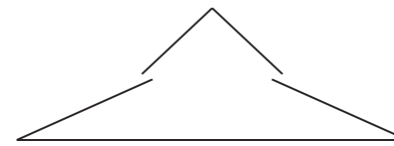

2 sides gutter

Wind direction



Alley facade



Facade section

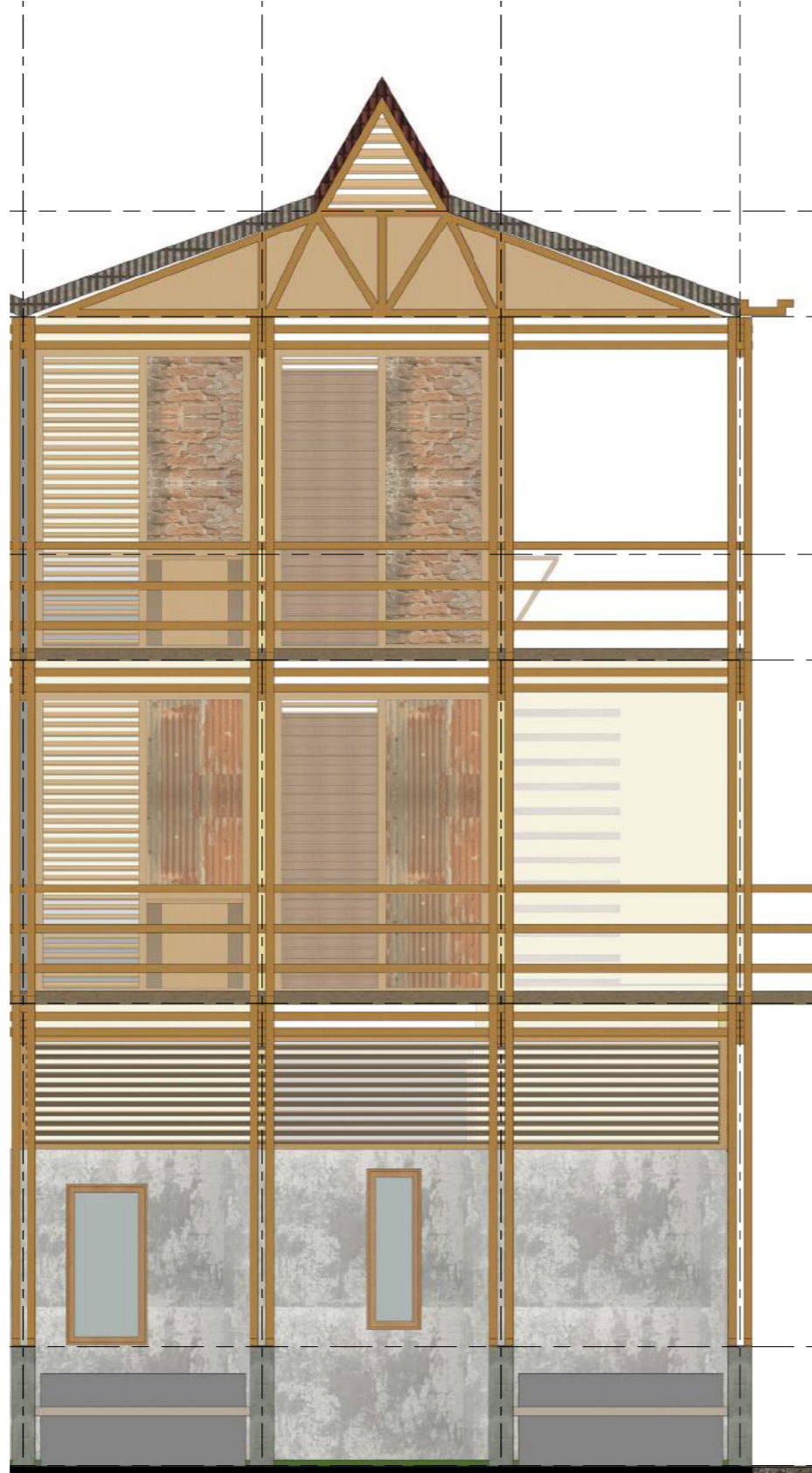

River section



River facade







How it can develop





Context

Location
Why?
What?

Research

Main focus
Research
Inspiration
Level up

Concept and design

Urban development
Stroke development
Structure

Impact

Other locations
Quality of life

Where else?

Tropical (1980–2016)

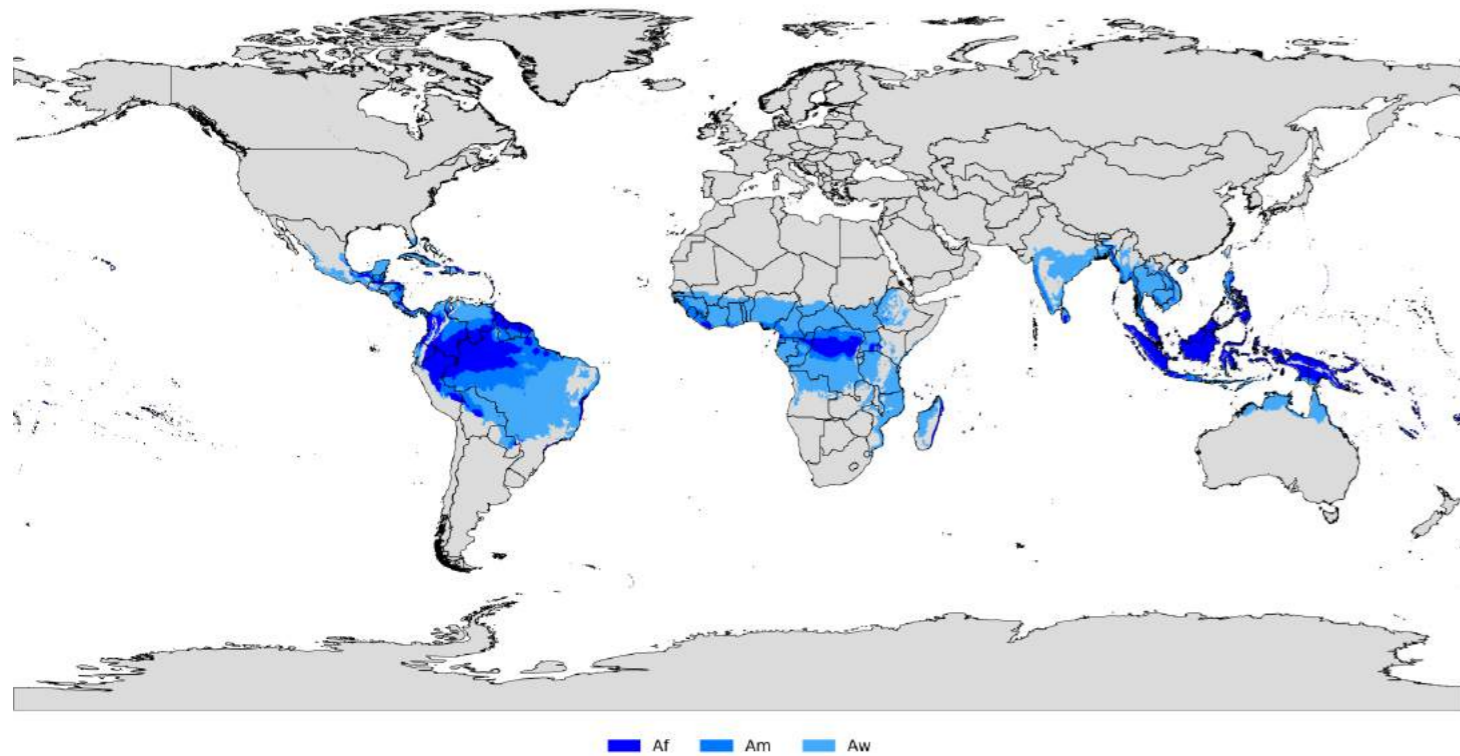

Source: Beck et al.: Present and future Köppen-Geiger climate classification maps at 1-km resolution, *Scientific Data* 5:180214, doi:10.1038/sdata.2018.214 (2018)

Other riverbanks facing the same problems

Rural or city kampongs

Other tropical countries

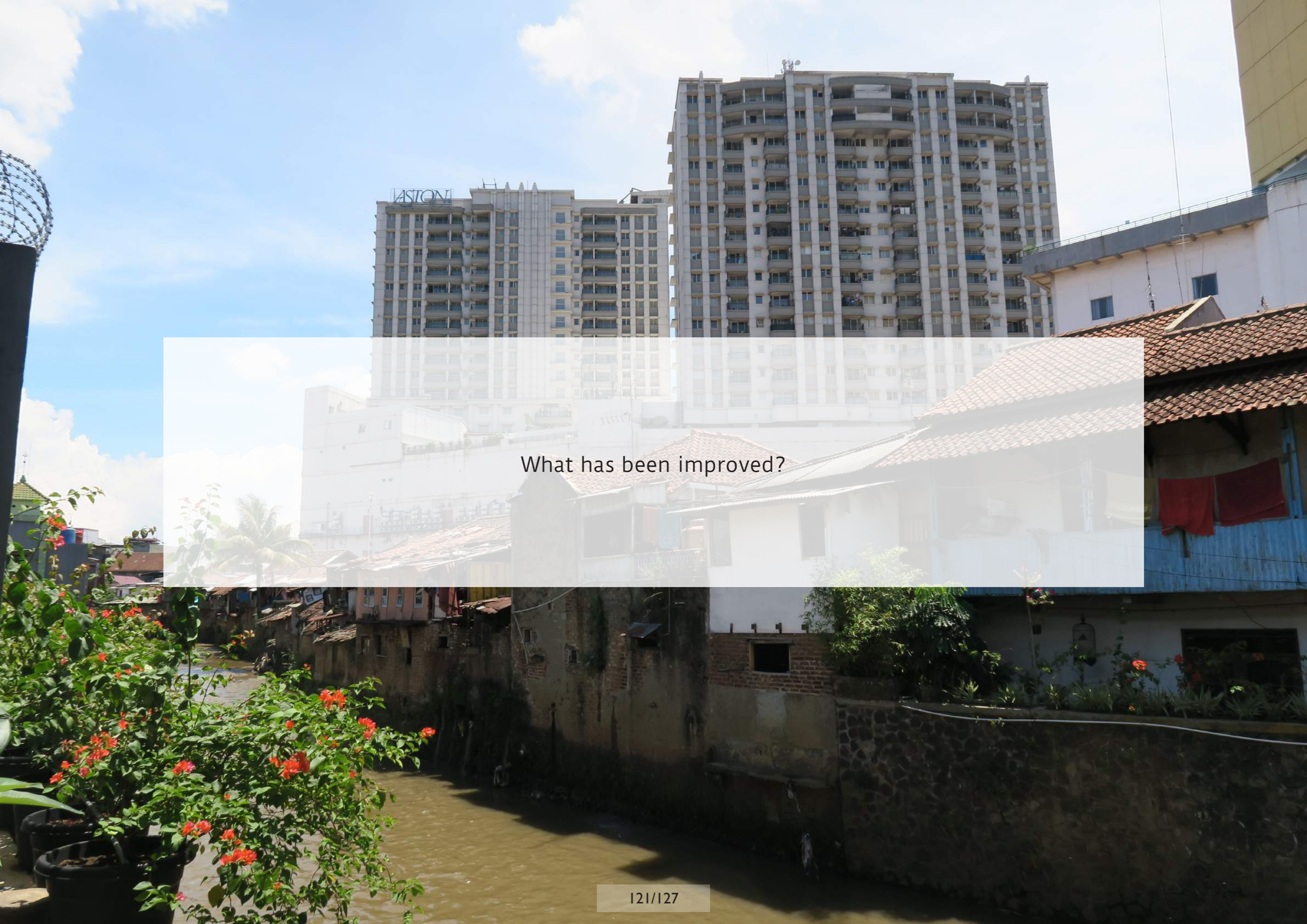

What has been improved?



More public space and space for water



Connection to the river and otherside



Stronger and safer structures



Same kampong feeling



New infrastructure

QUESTIONS?



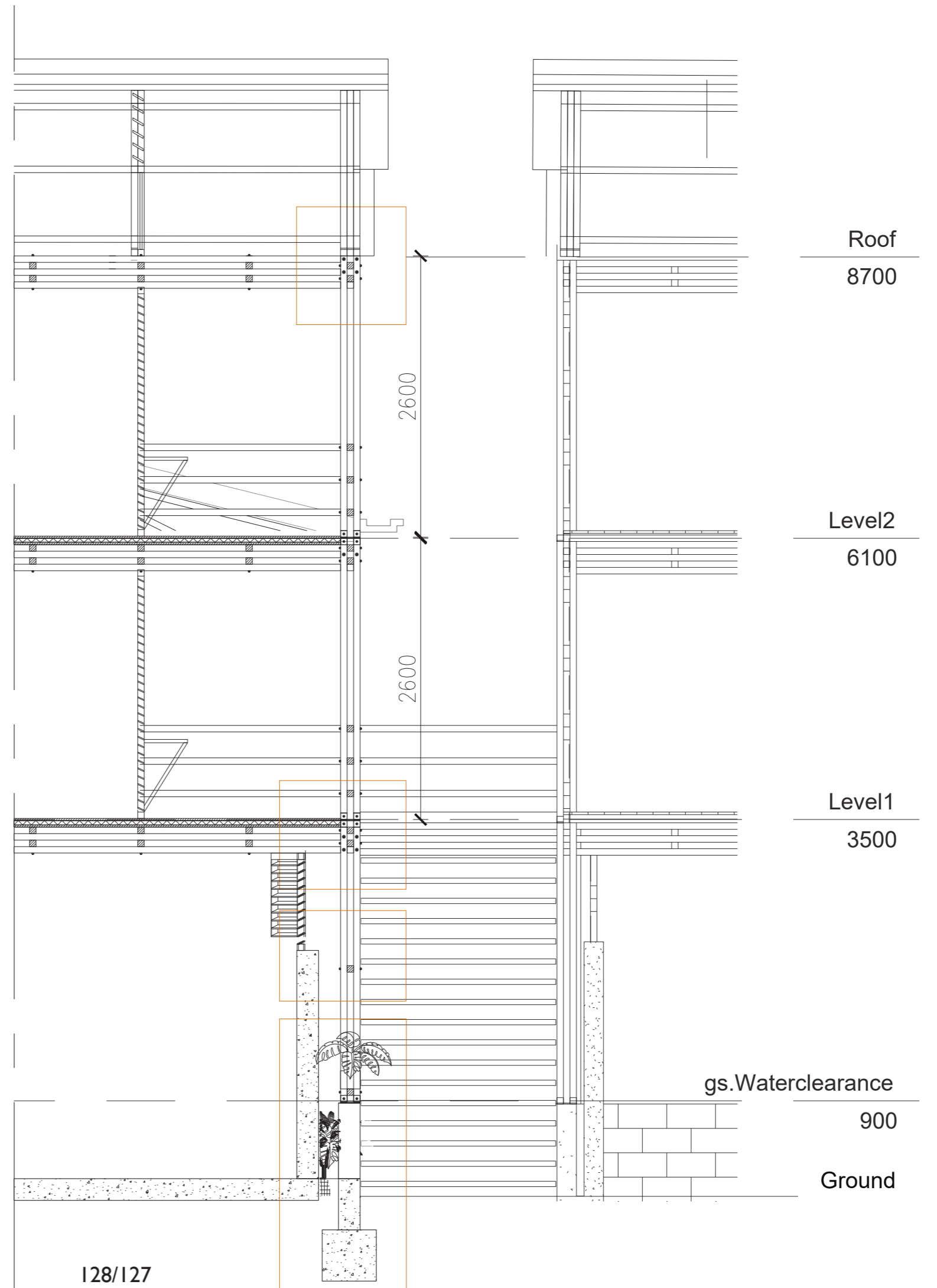
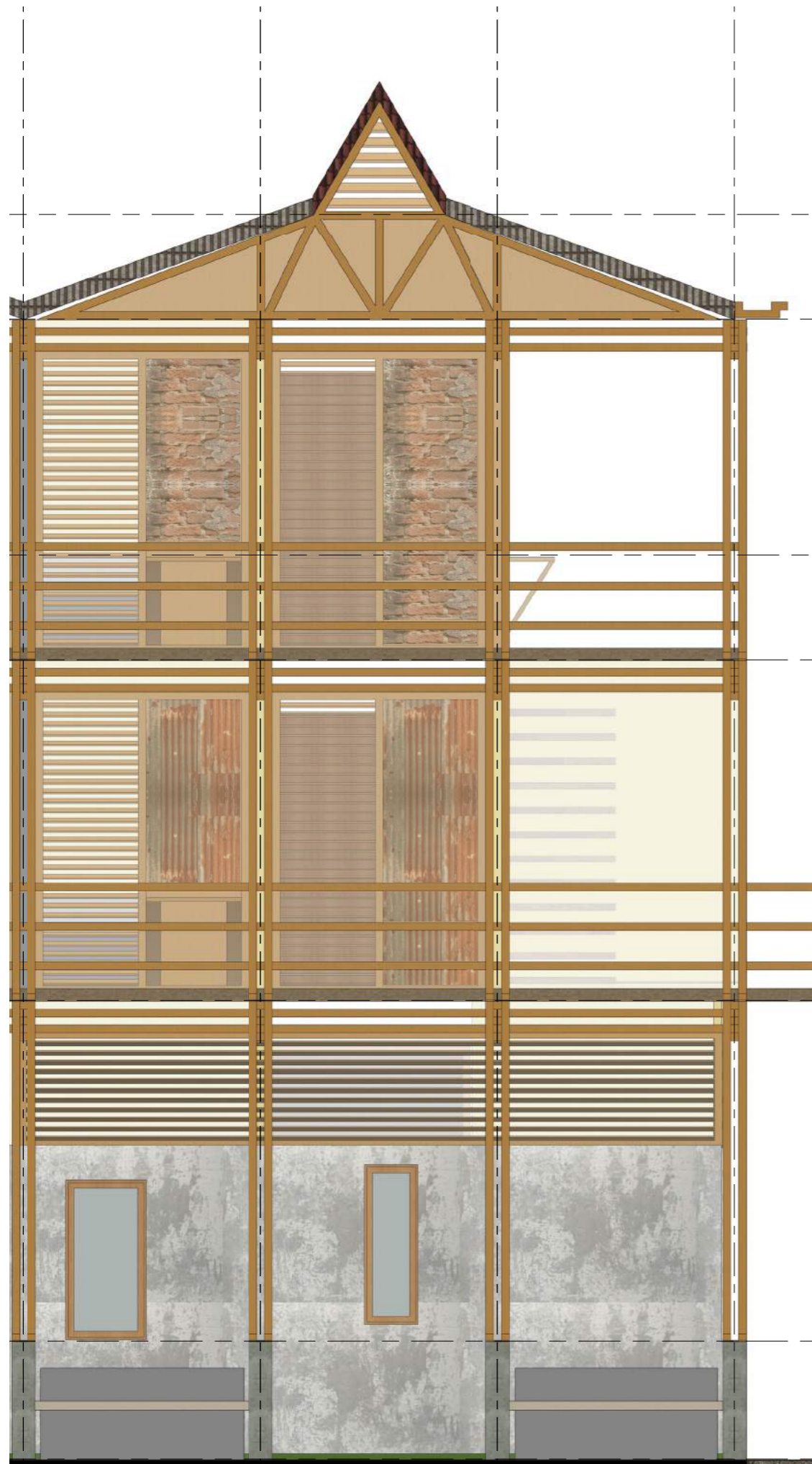

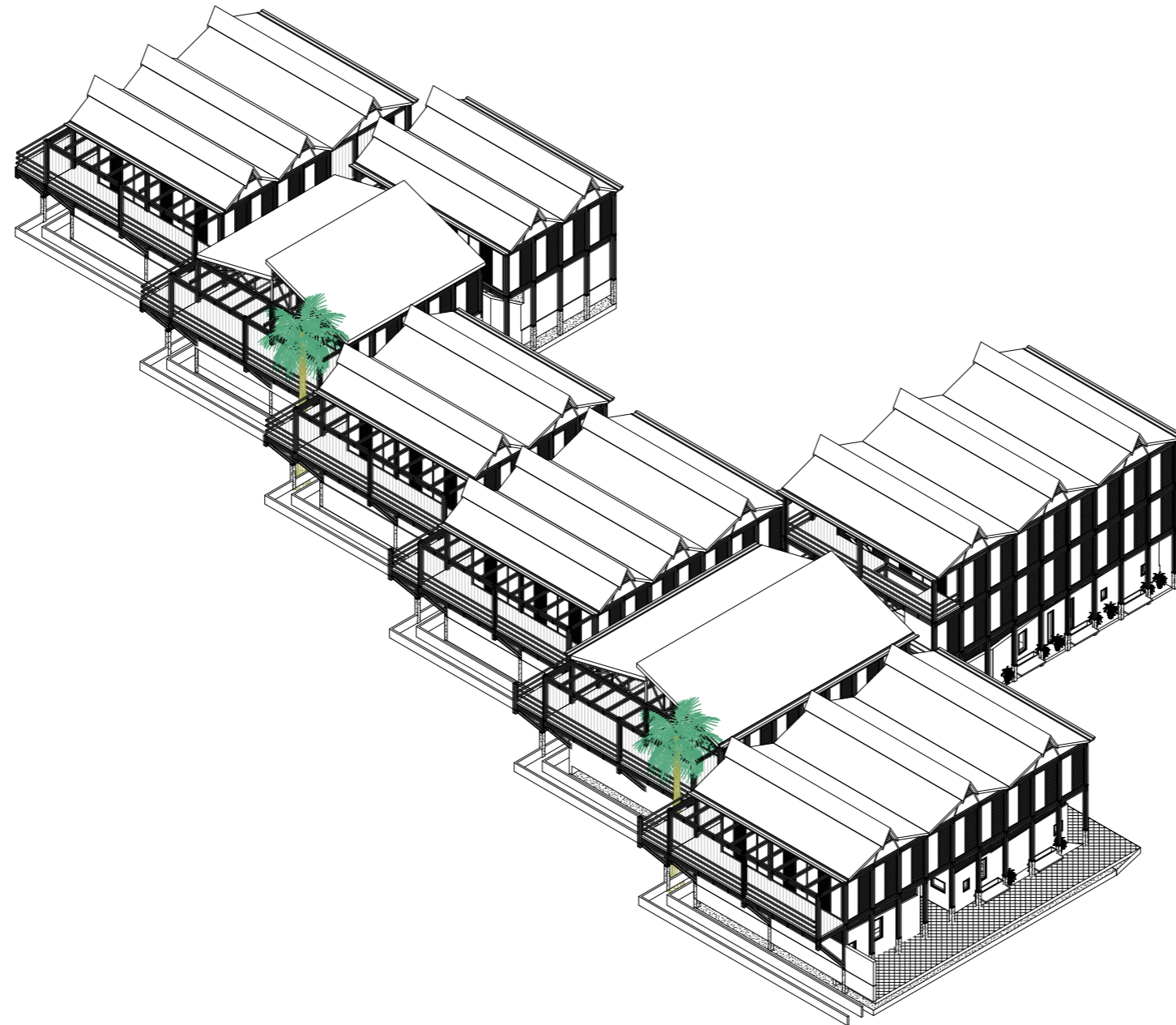



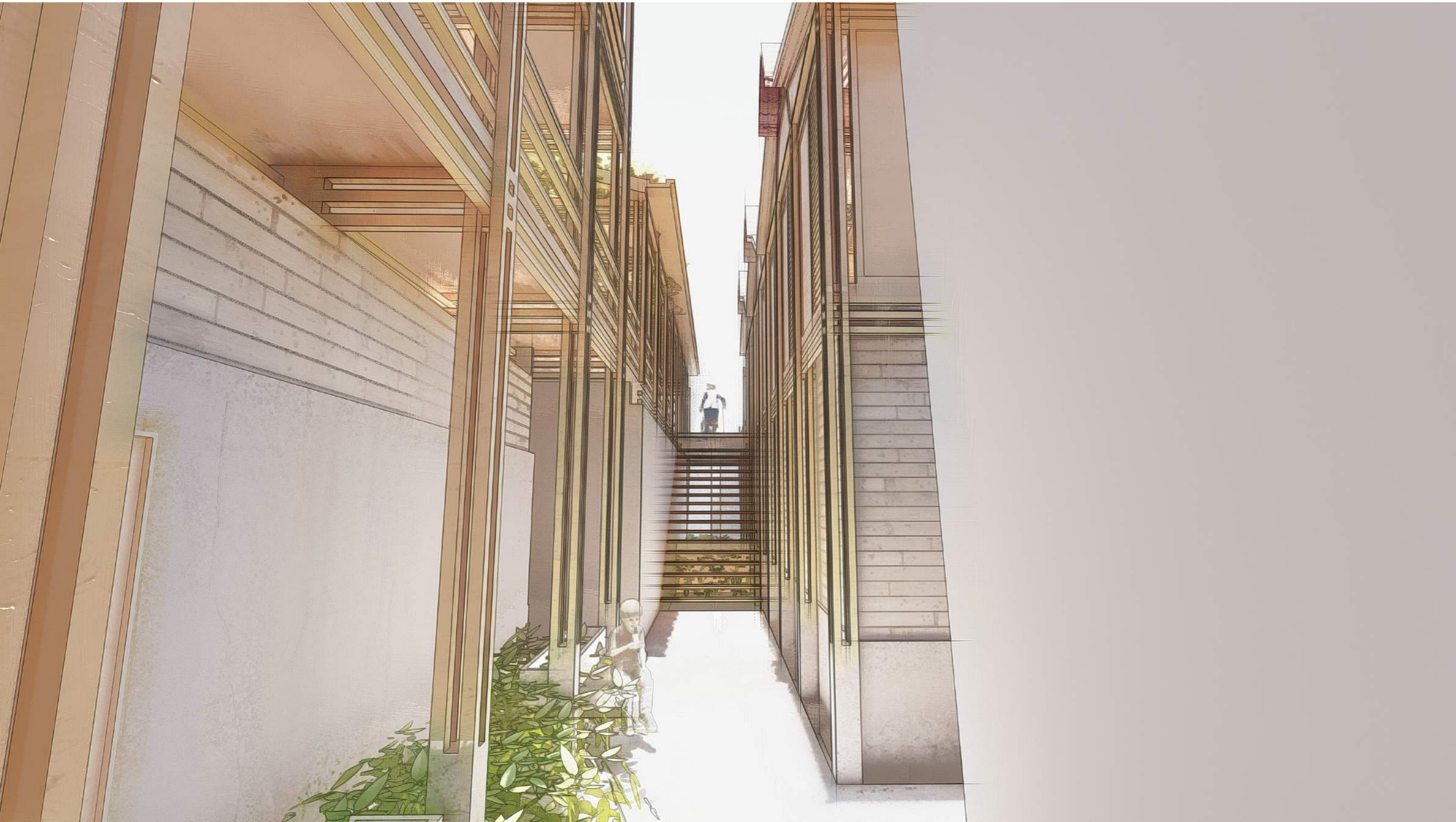

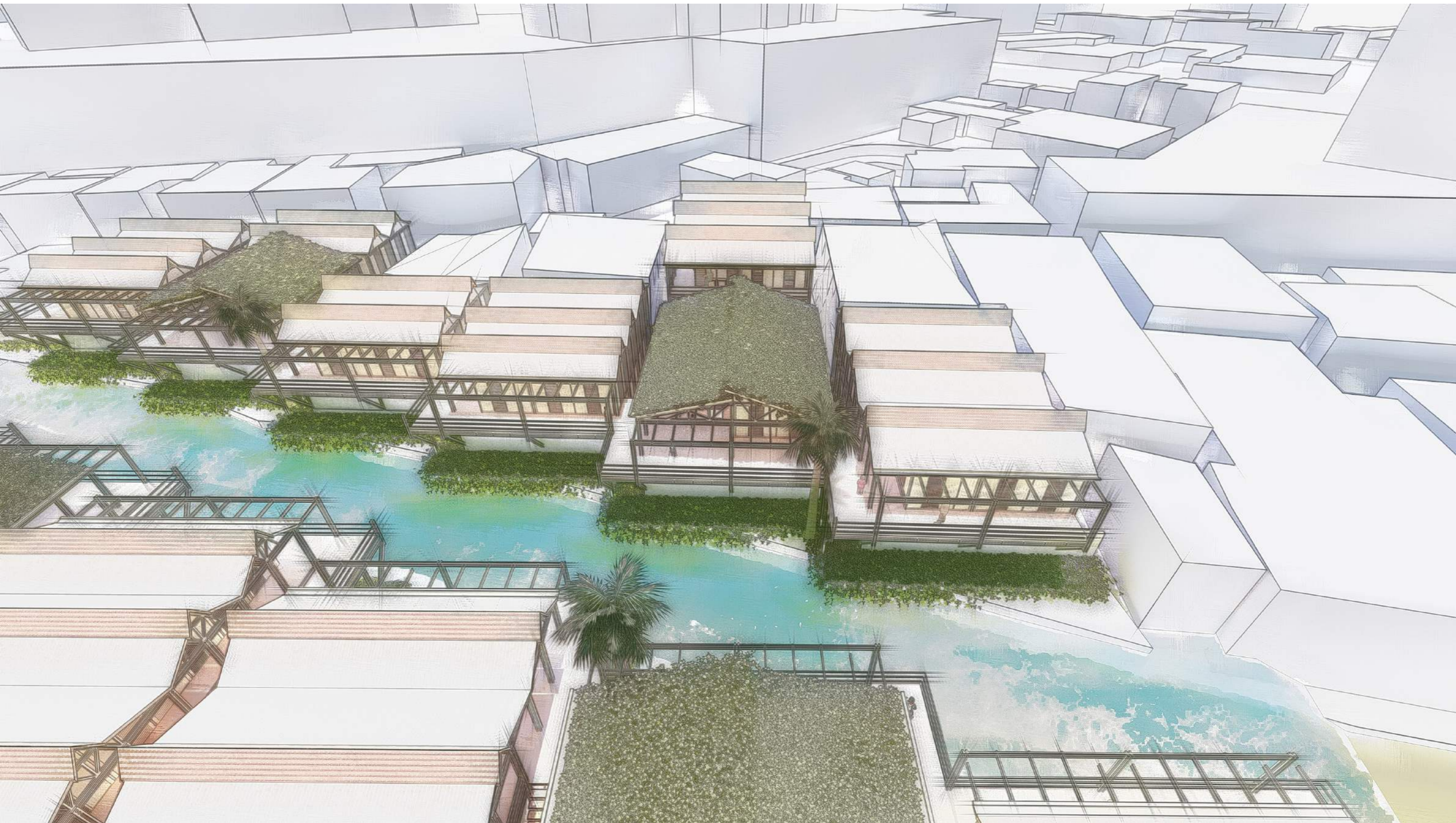

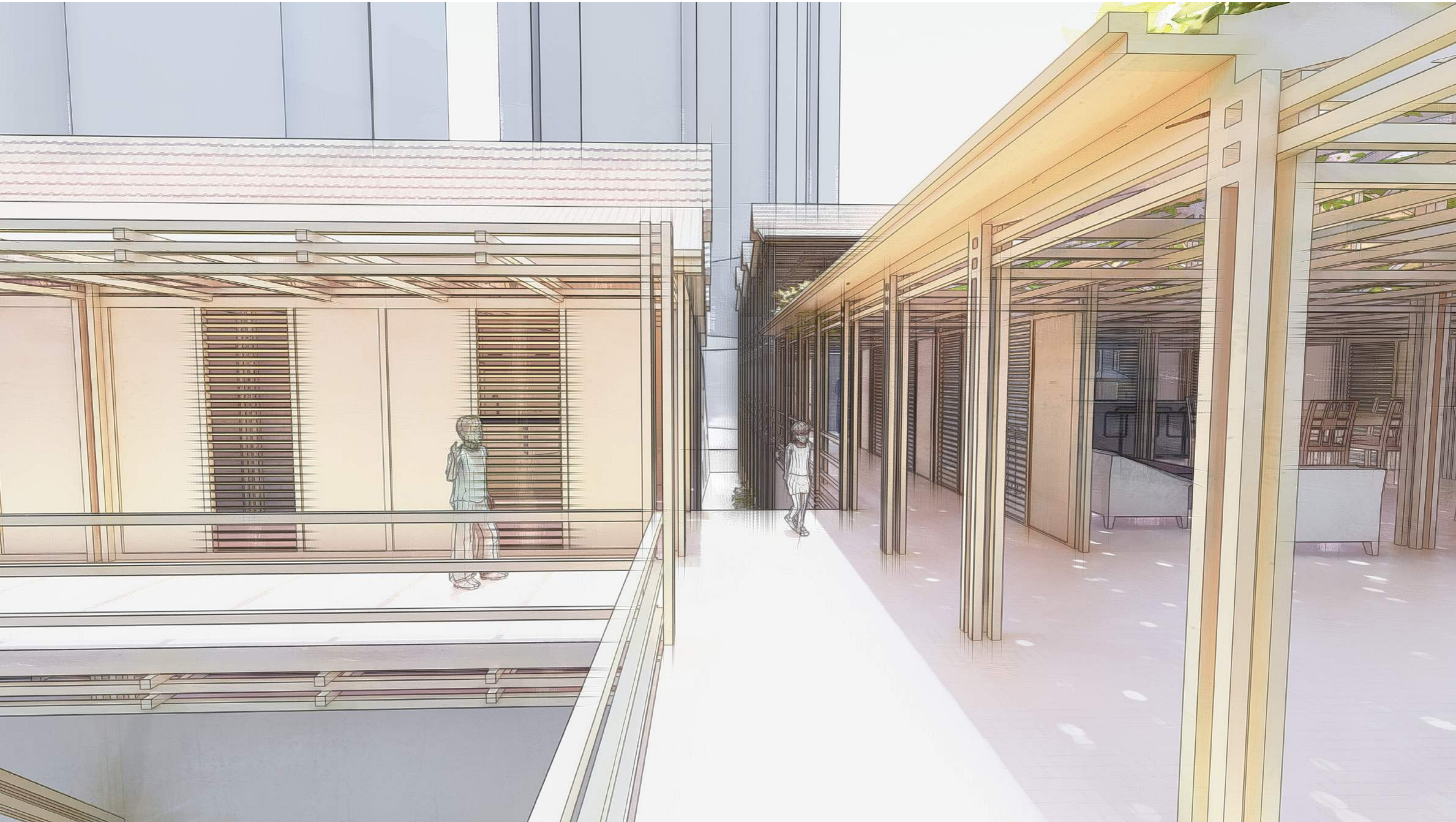

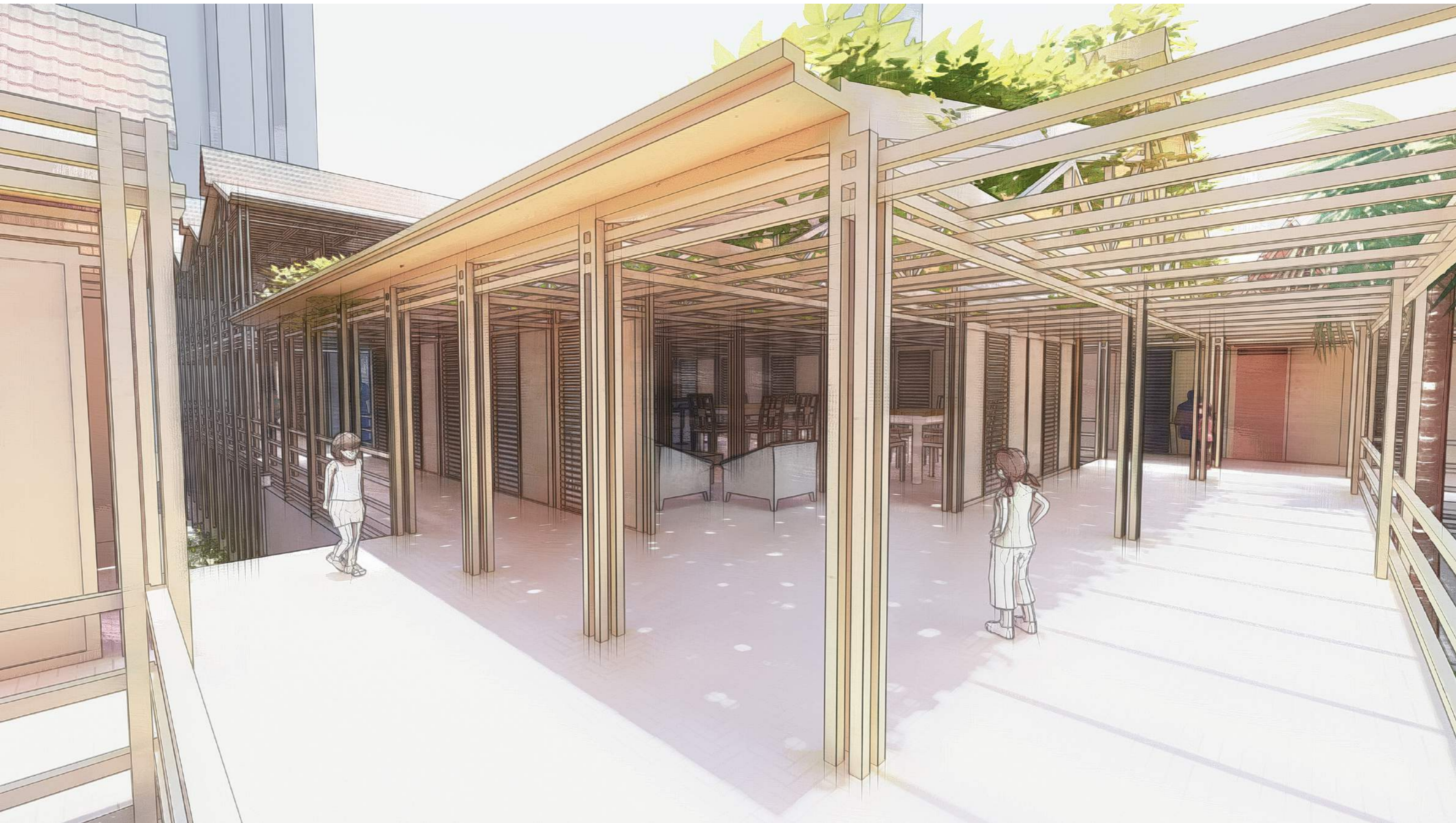







Research methodology

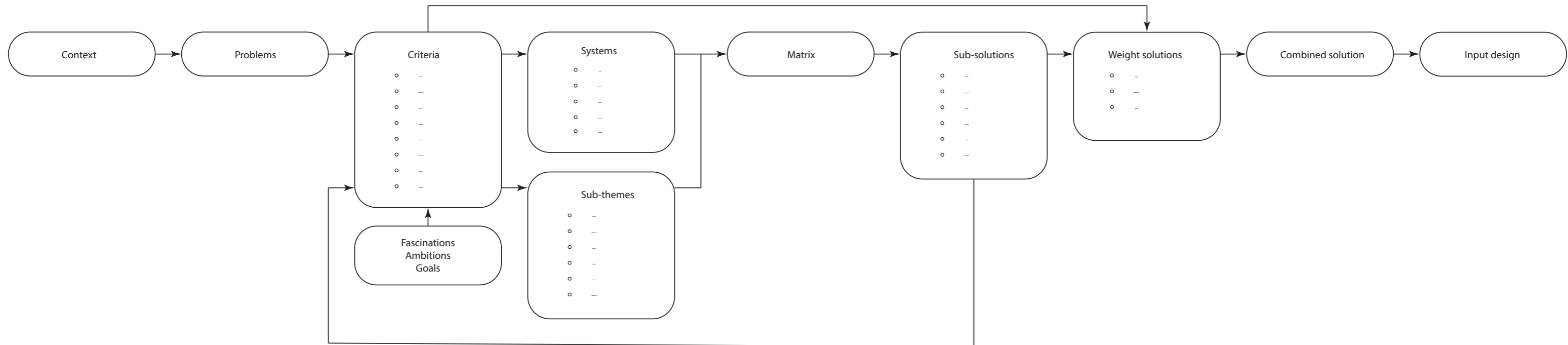

Incremental growth



Riverside plan Karsten

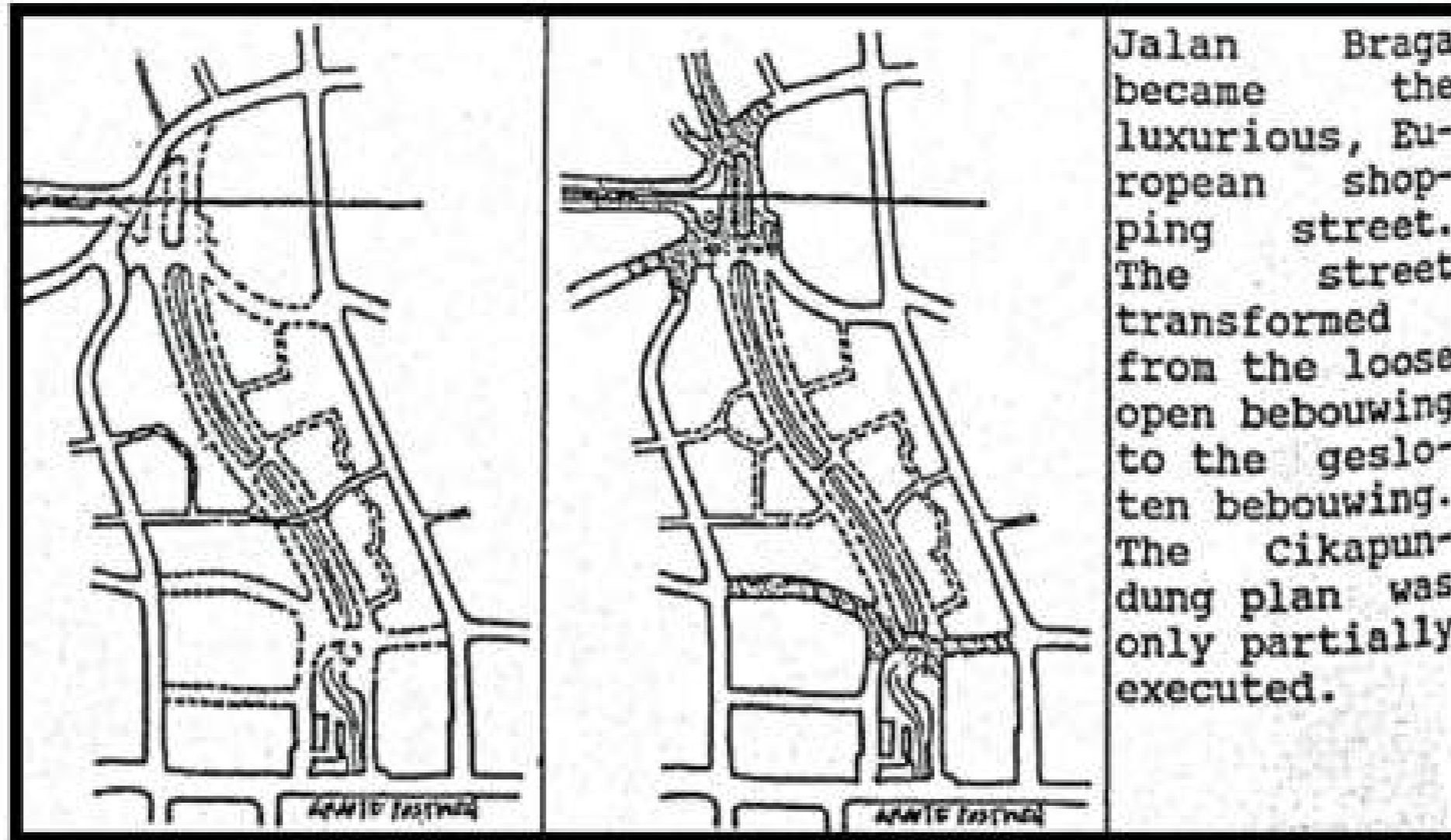

Growth

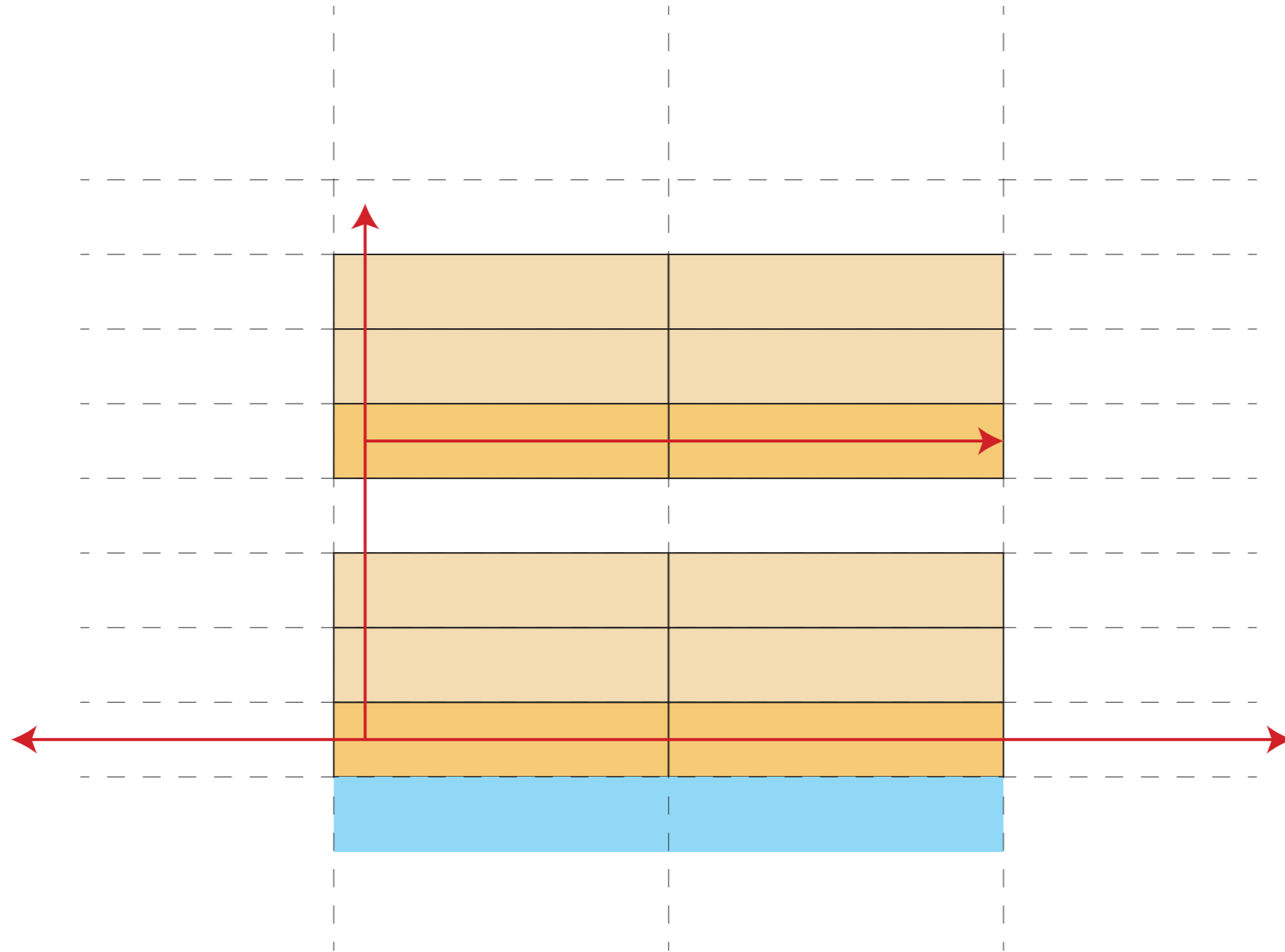

Dealing with existing

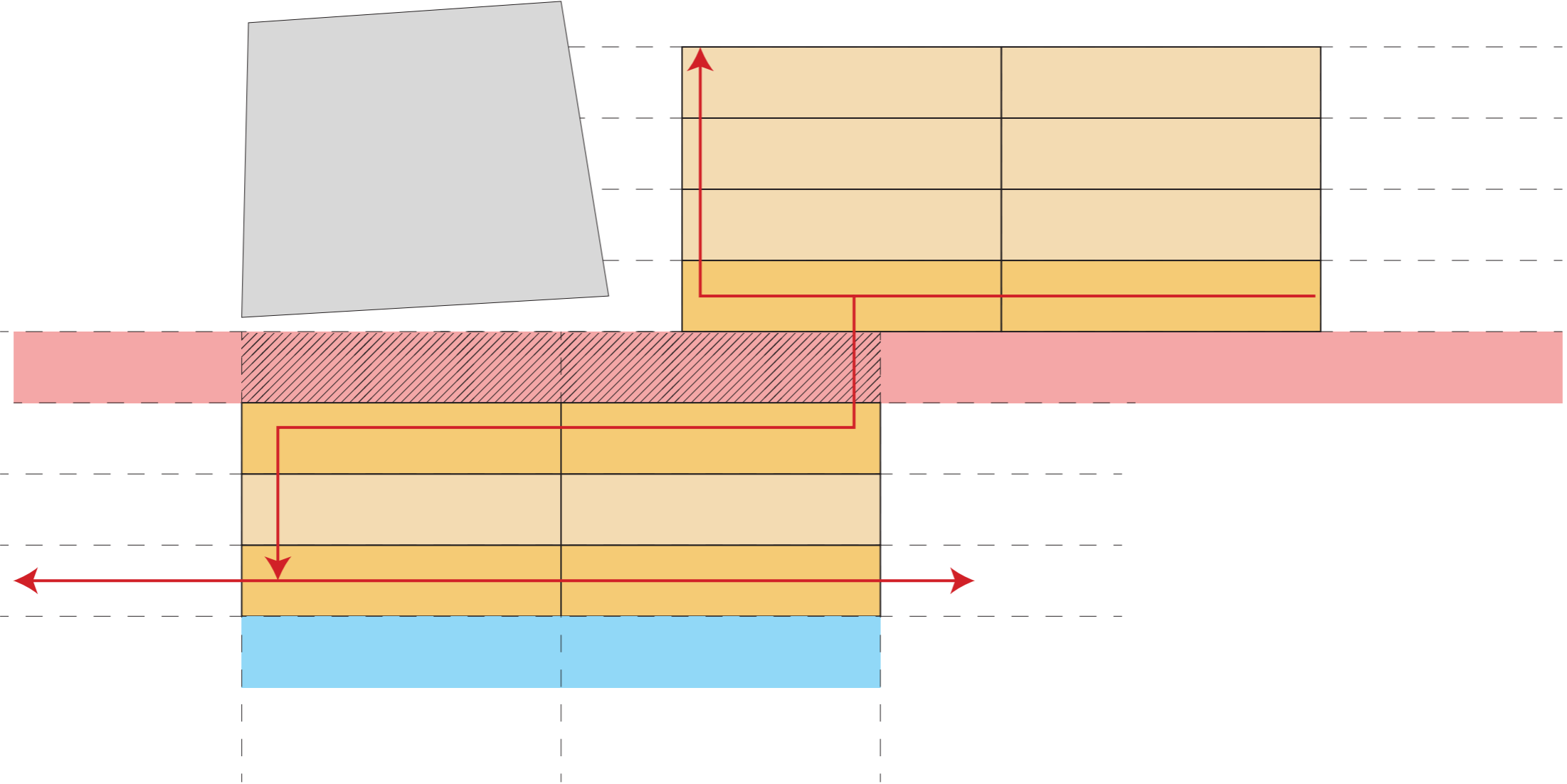

Green roof

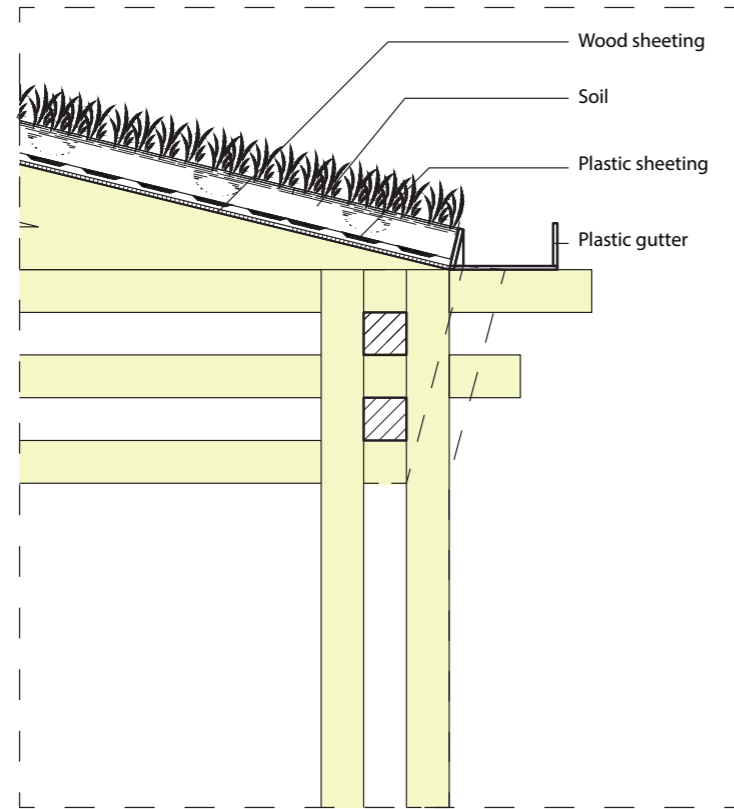

Solar panel integration in roof

