

MONUMENTAL EDUCATION

CREATIVE LEARNING ENVIRONMENT IN THE CENTRE OF MAASTRICHT

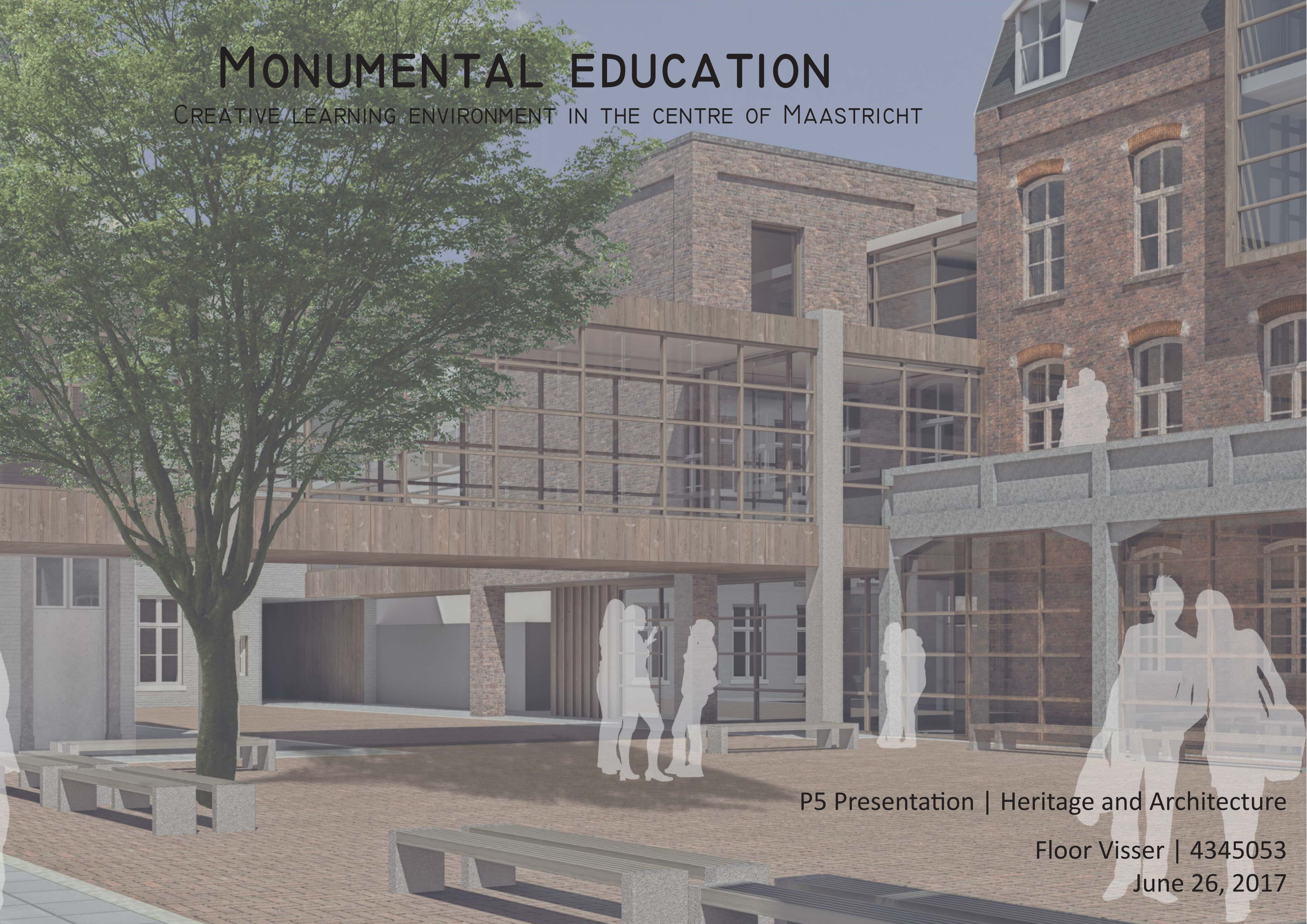

P5 Presentation | Heritage and Architecture

Floor Visser | 4345053

June 26, 2017

INTRODUCTION

PART 1
RESEARCH

CONTEXT

CULTURAL VALUE

PART 2
DESIGN

STARTING POINTS

CONCEPT & DESIGN

PART 3
RESEARCH

RESTORATION

REFLECTION

LOCATION

MAASTRICHT - CENTRE

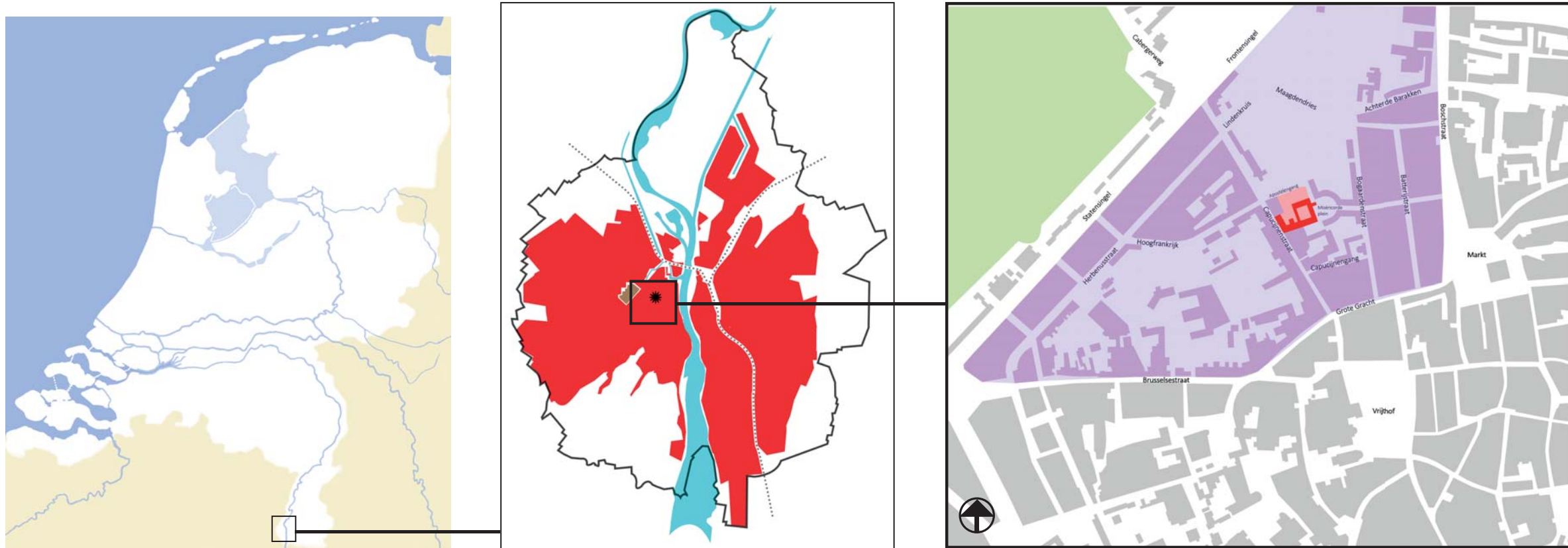

LOCATION

MAASTRICHT - CENTRE

Miséricordeplein

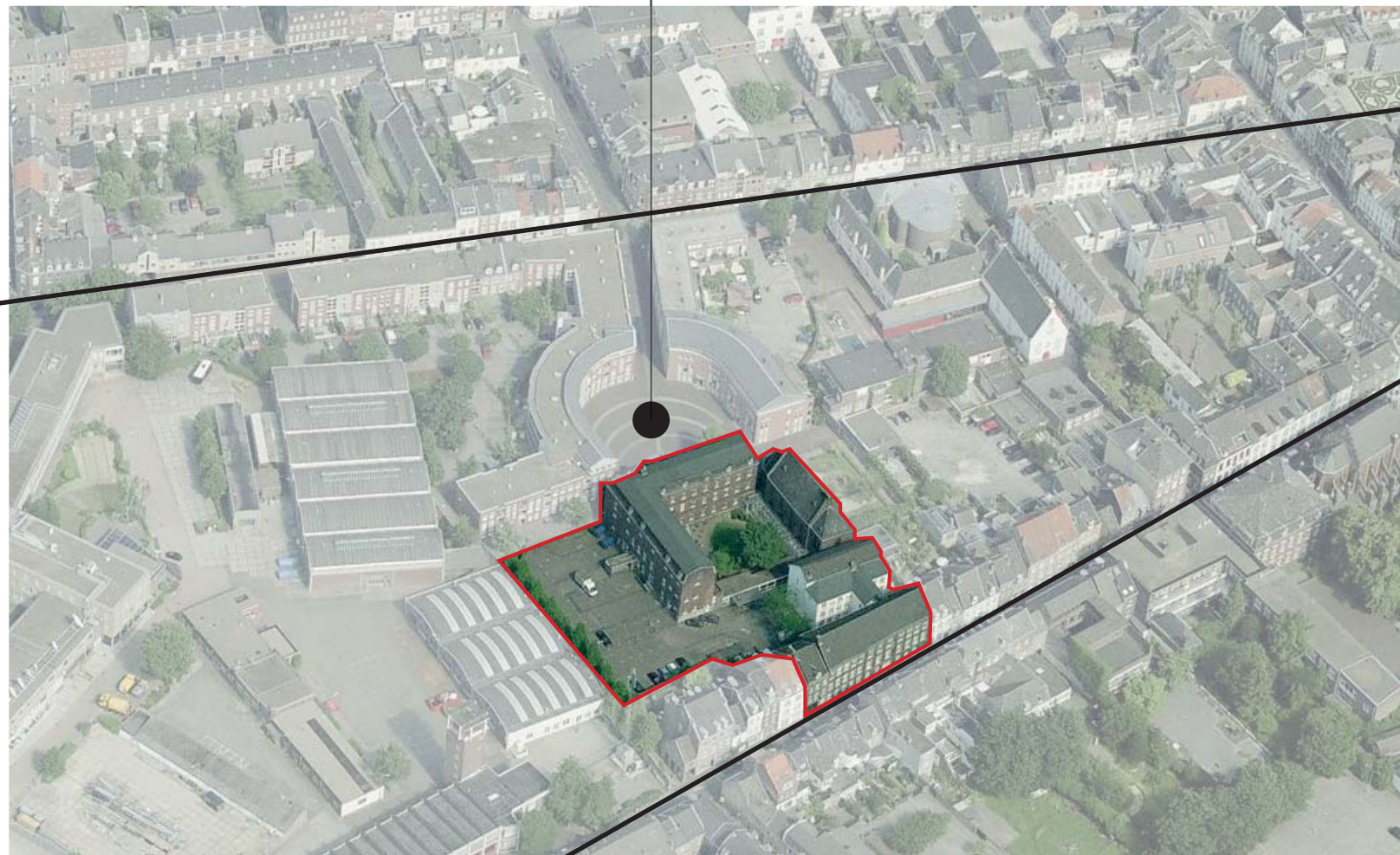

Bogaardenstraat

Capucijnenstraat

Source image: <http://www.bing.com/maps/>

LOCATION

MAISON DE LA MISERICORDE

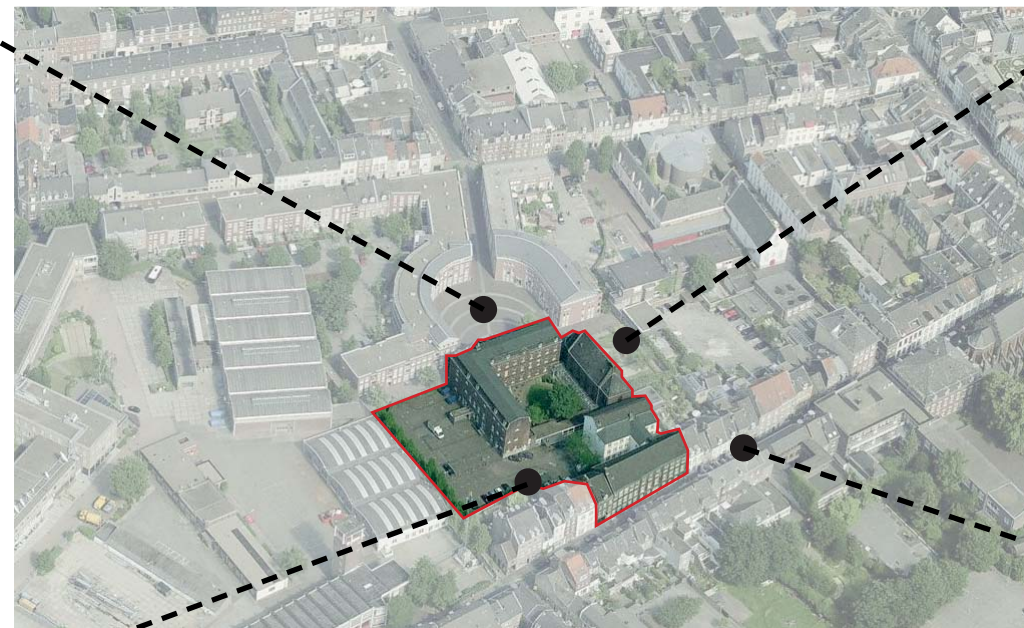

Source image: <http://www.bing.com/maps/>



PART I | RESEARCH

RESEARCH QUESTION

HOW CAN THE MISERICORDE COMPLEX BE ADAPTED FOR RE-USE WITHOUT LOSING ITS ESSENTIAL ARCHITECTURAL QUALITIES?

HISTORY

SISTERS OF MERCY



Source image: Regionaal Historisch Centrum Limburg



Source image: Regionaal Historisch Centrum Limburg

HISTORY

DEVELOPMENT OF THE CONVENT

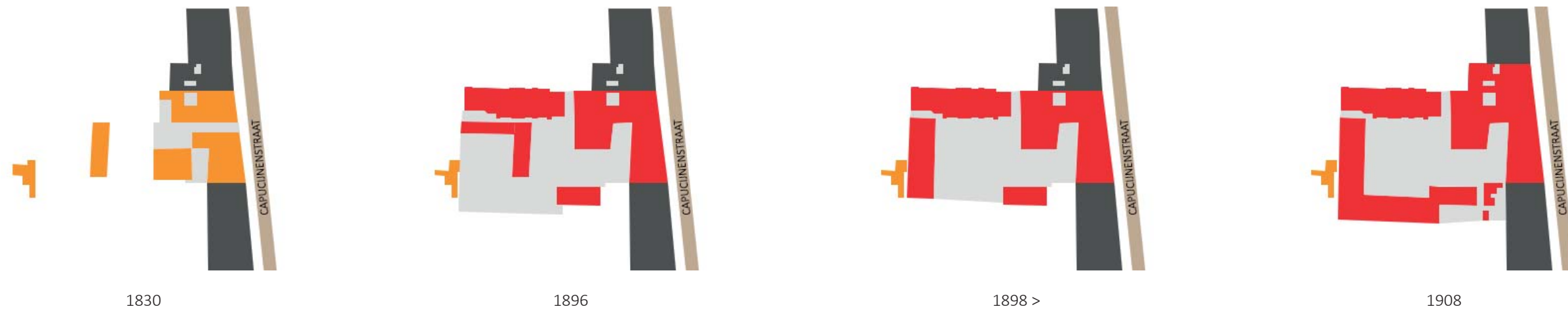

Not yet part of the convent

Surrounding buildings

Part of the convent

Building plot of the convent

No longer part of the convent

HISTORY

CLOISTERS

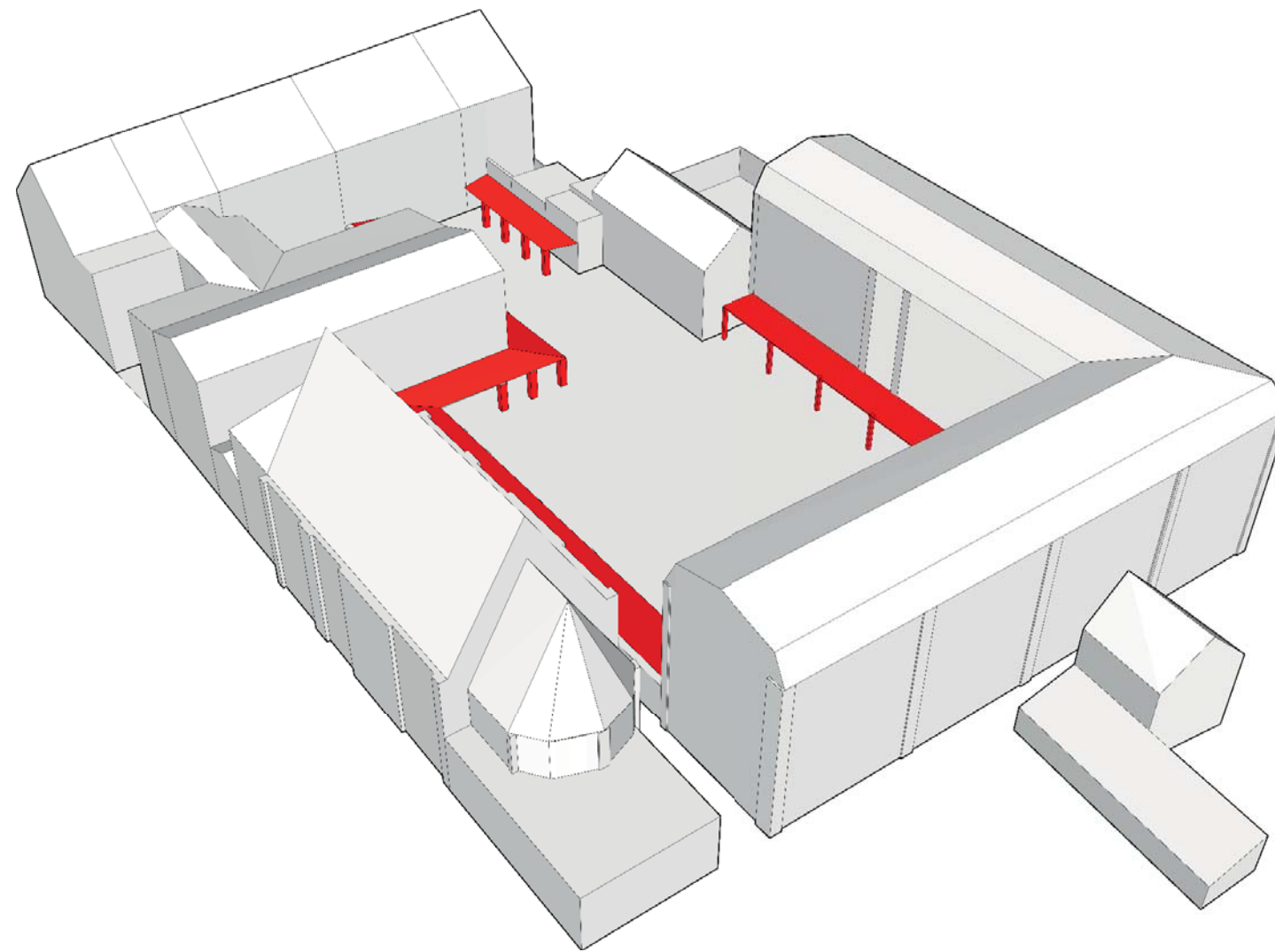

1924

HISTORY

DEVELOPMENT OF THE CONVENT

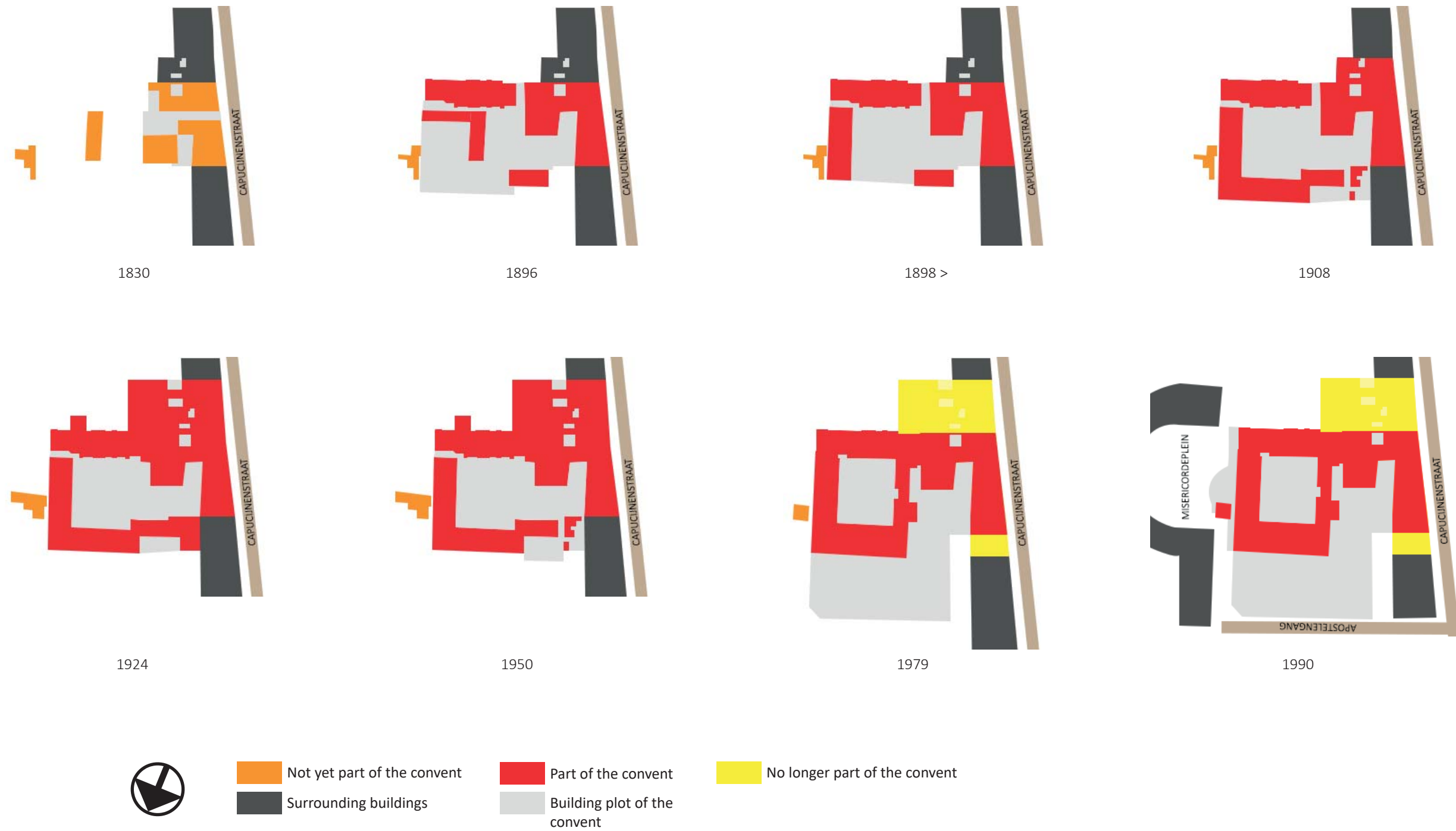

SURROUNDINGS

SECONDARY ROUTES

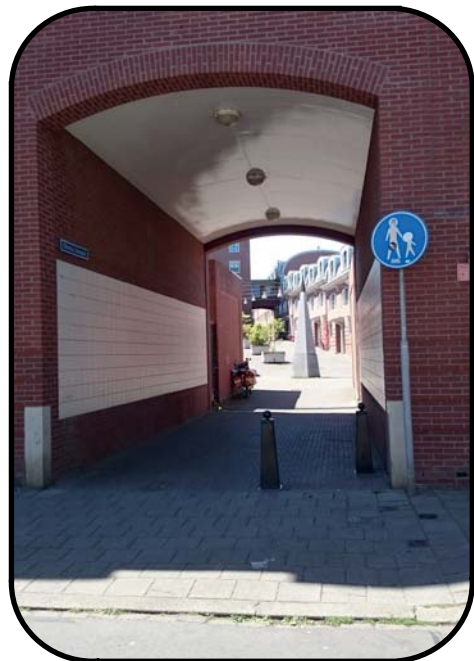

01 HOOG FRANKRIJK



02 MARRES

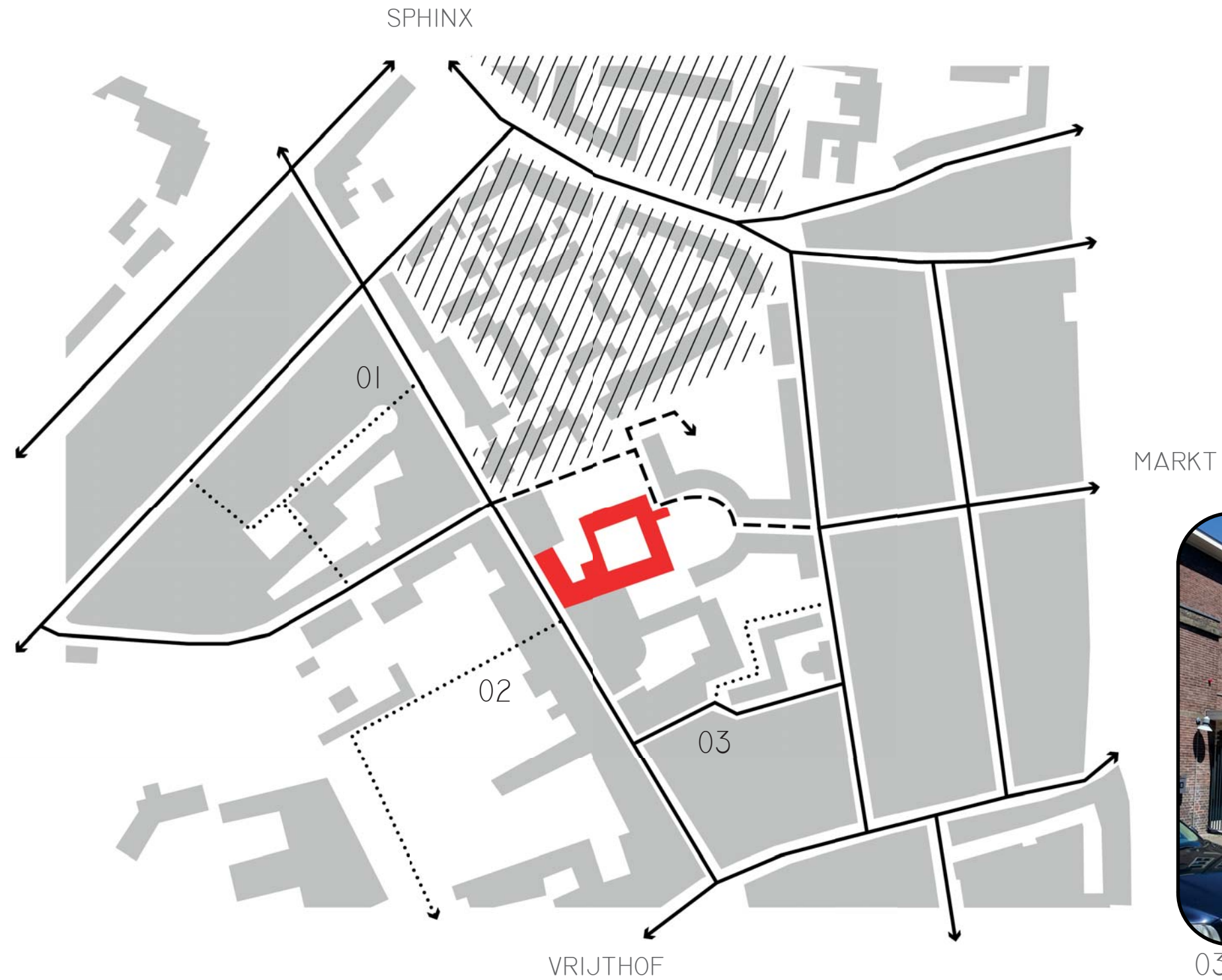

03 CAPUCIJNENGANG

ESSENTIAL QUALITIES

ENSEMBLE

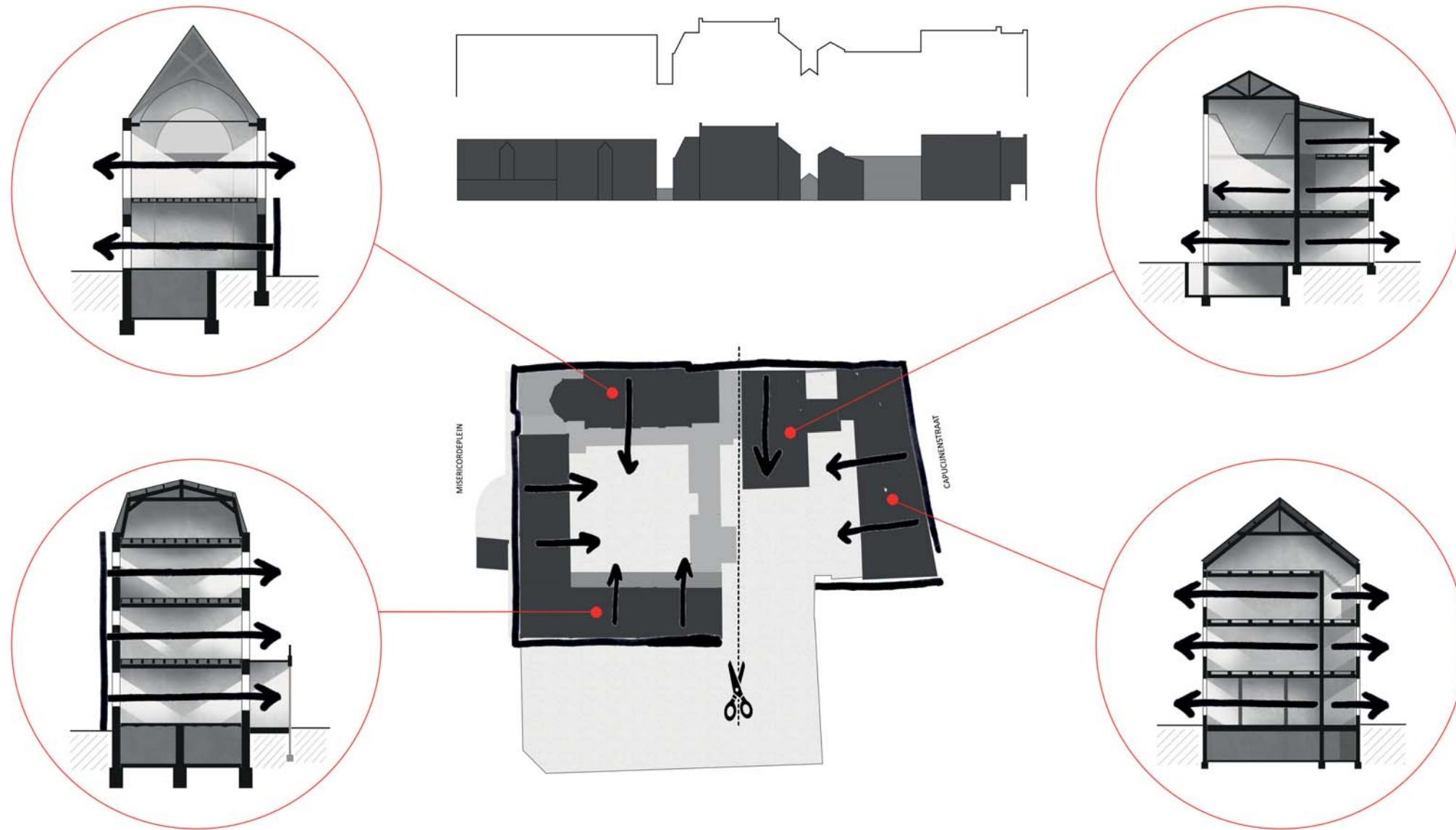

ESSENTIAL QUALITIES

BUILDING PARTS

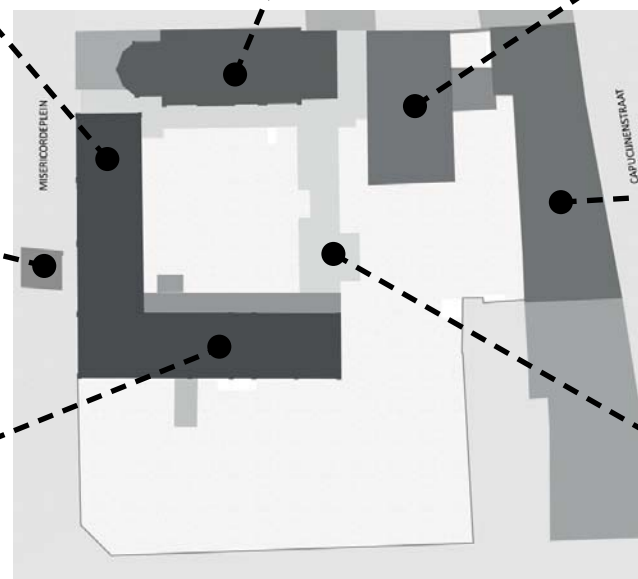

ESSENTIAL QUALITIES

BUILDING PARTS

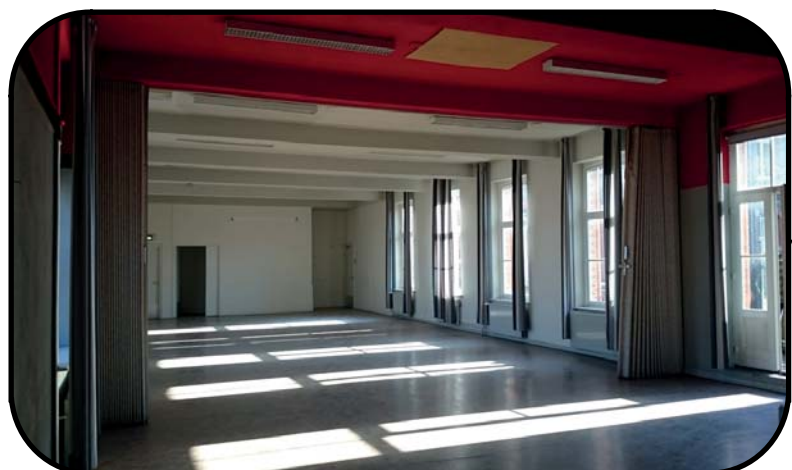
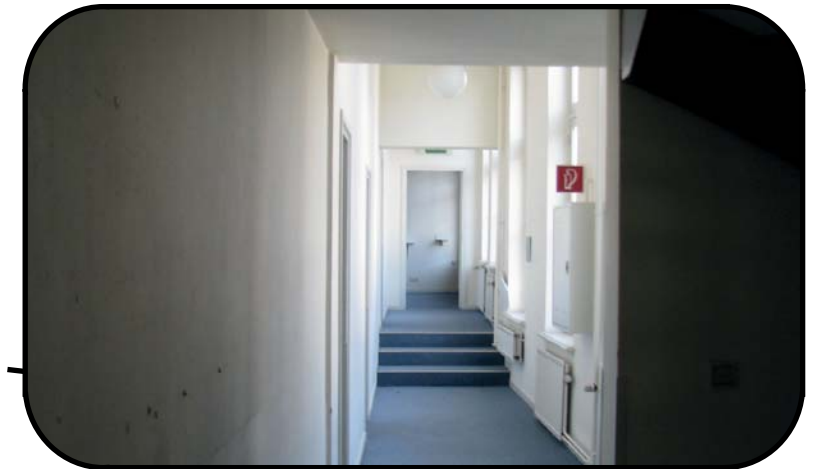
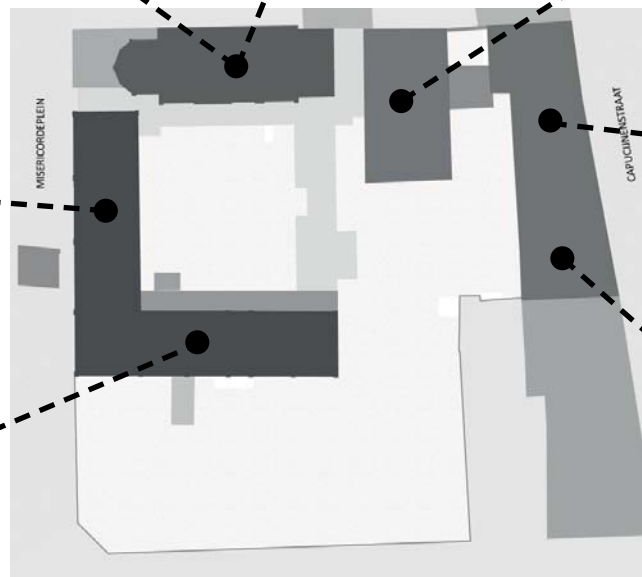
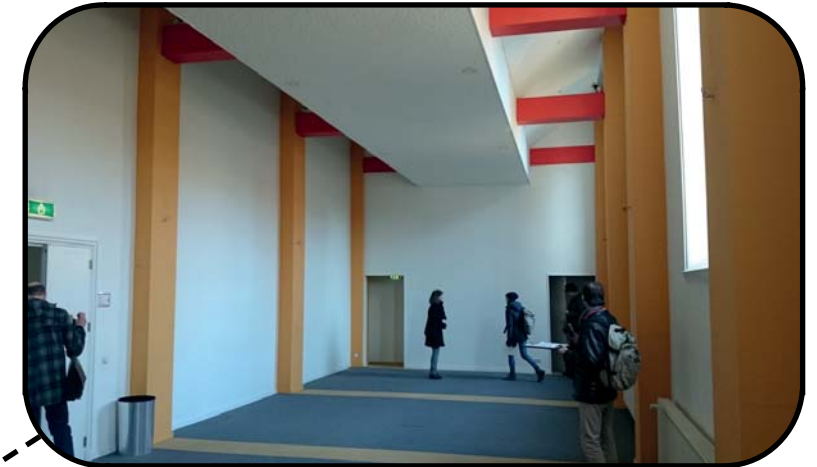
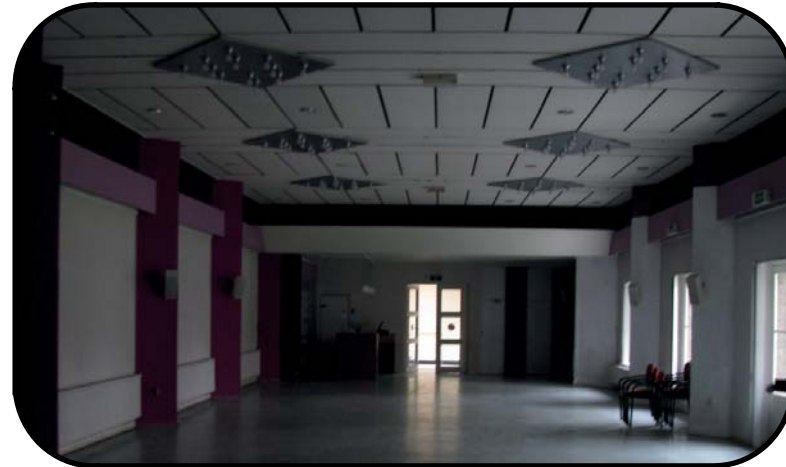

CULTURAL VALUE

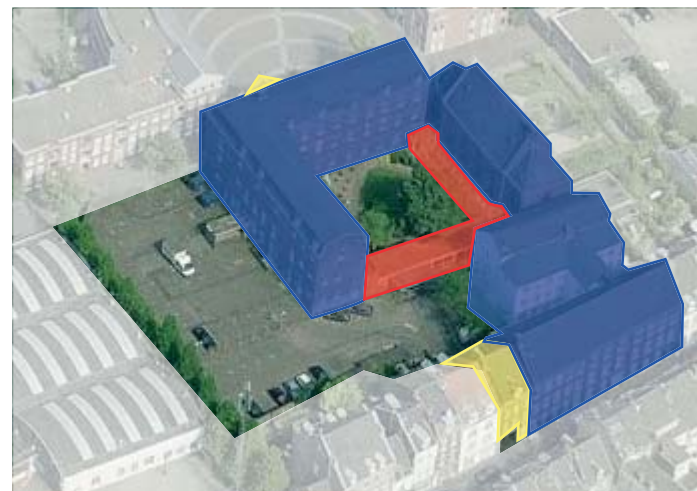

Source image: <http://www.bing.com/maps/>

MASS



OUTDOOR SPACE

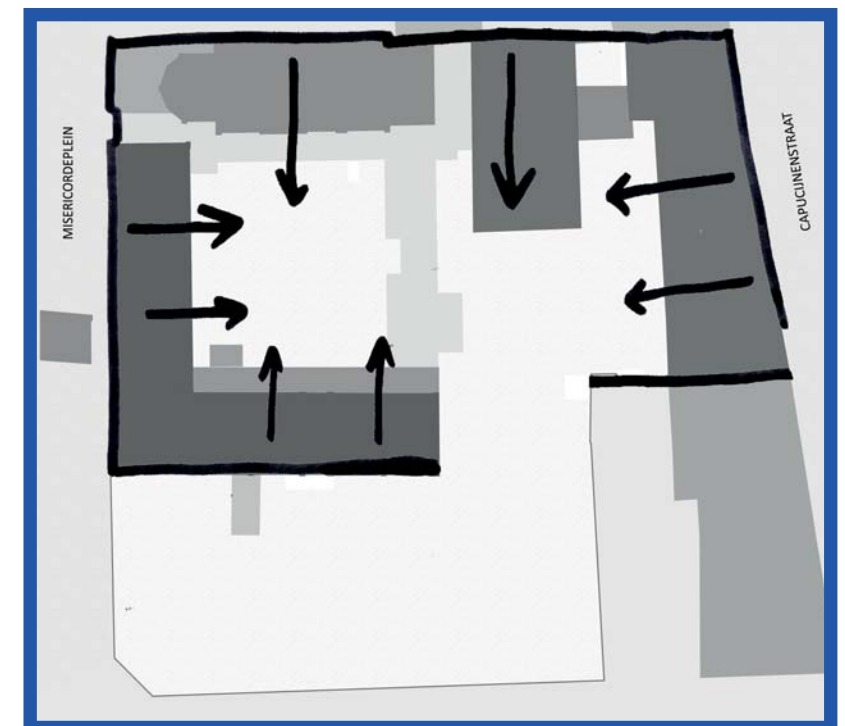

CHARACTER

- High value
- Indifferent value
- Positive value
- Disturbing to valuables

PART 2 | DESIGN

DESIGN QUESTION

HOW CAN THE MISERICORDE COMPLEX BE ADAPTED FOR RE-USE WITHOUT
LOSING ITS ESSENTIAL ARCHITECTURAL QUALITIES?

STARTING POINTS

URBAN

CONNECT BUILDING ENSEMBLE TO THE URBAN STRUCTURE OF MAASTRICHT
RESPOND TO SOCIAL CONTEXT

ENSEMBLE

EMPHASIZE THE RELATIONSHIP BETWEEN BUILDING PARTS
FOCUS ON RELATION INDOOR AND OUTDOOR SPACES
SHOW TIME LAYERS
IMPROVE ORGANISATIONAL STRUCTURE

BUILDINGS

PRESERVE CHARACTERISTICS OF INDIVIDUAL BUILDING PARTS

NEW PROGRAM

CULTUURPROFIELSCHOOL

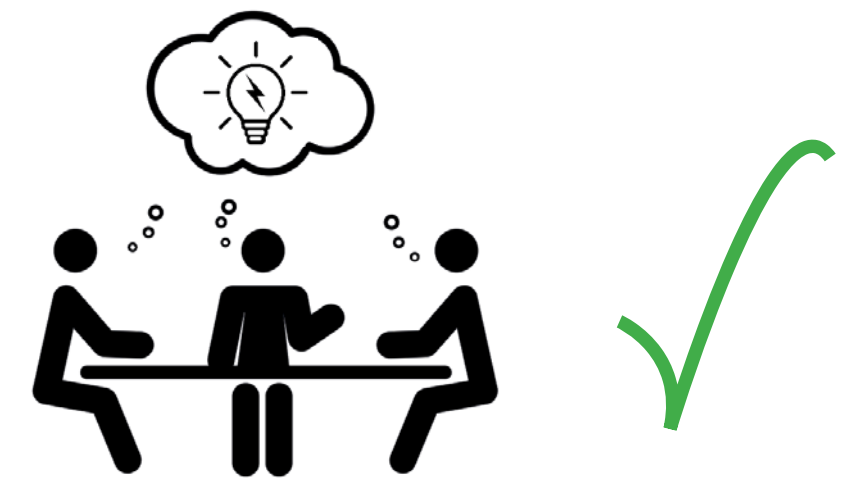
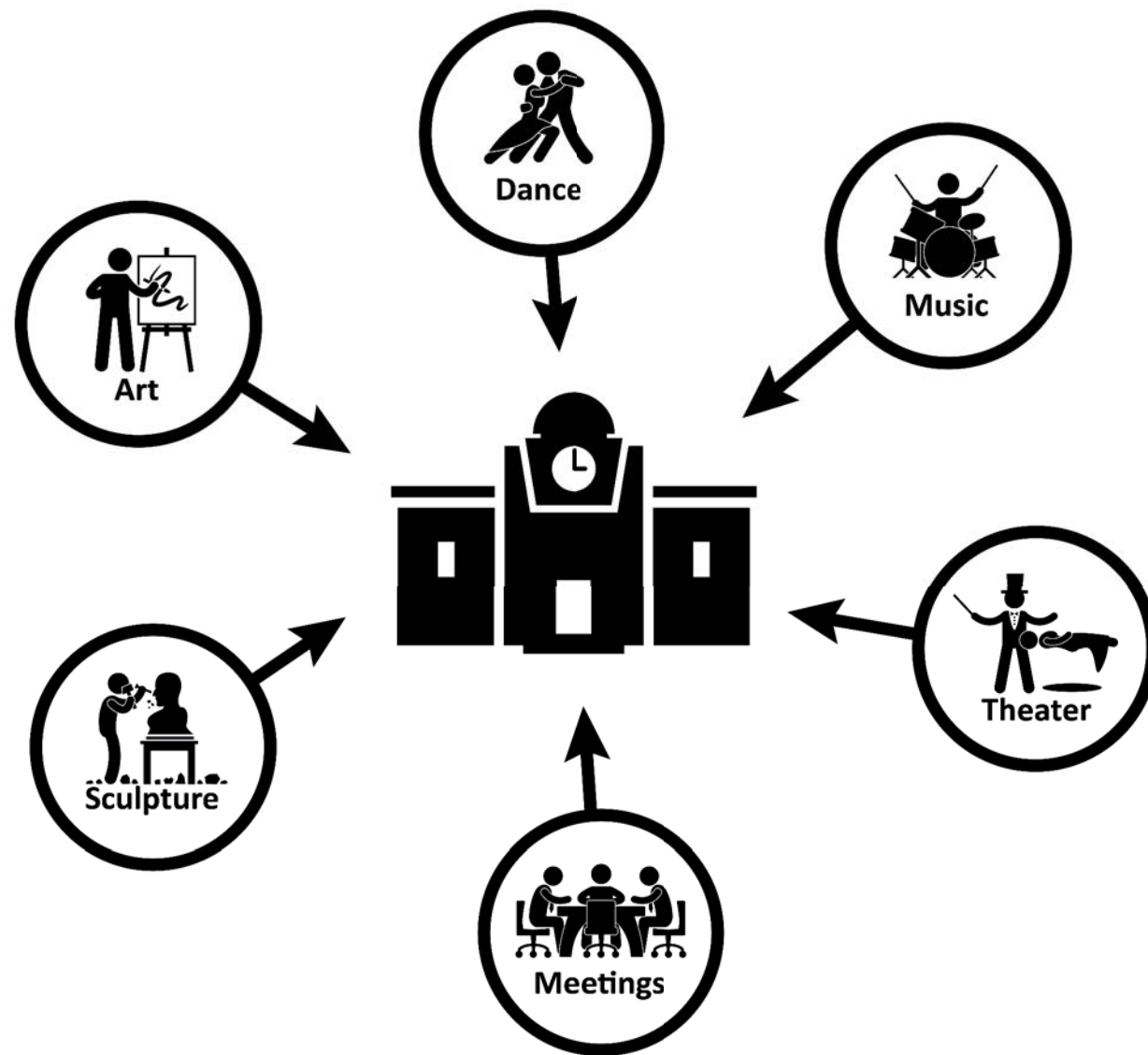

NEW PROGRAM

REQUIREMENTS

SCHOOL



CLASSROOMS
x 30-35

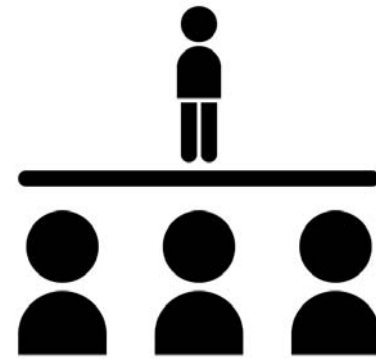

AUDITORIUM



CANTEEN



LIBRARY

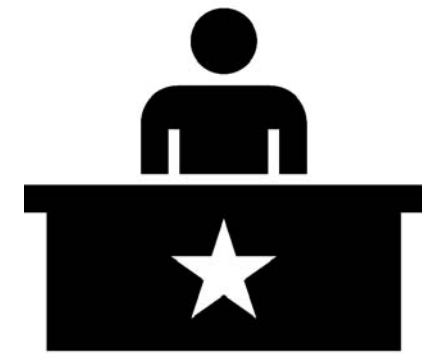

OFFICES

TOTAL +/- 3500 M2

NEW PROGRAM REQUIREMENTS

SCHOOL



CLASSROOMS
x 30-35

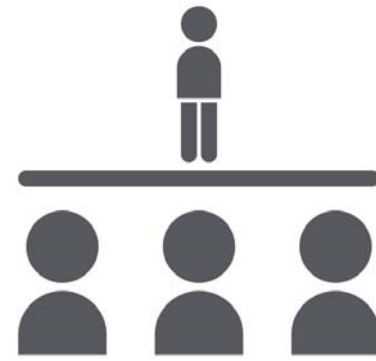

AUDITORIUM



CANTEEN



LIBRARY

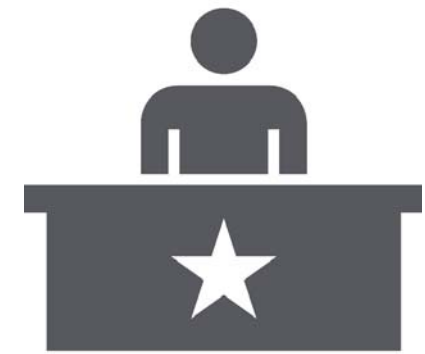

OFFICES

CREATIVE



ART



CRAFTSMANSHIP



THEATER



MUSIC



DANCE

TOTAL +/- 3500 M2

VISION

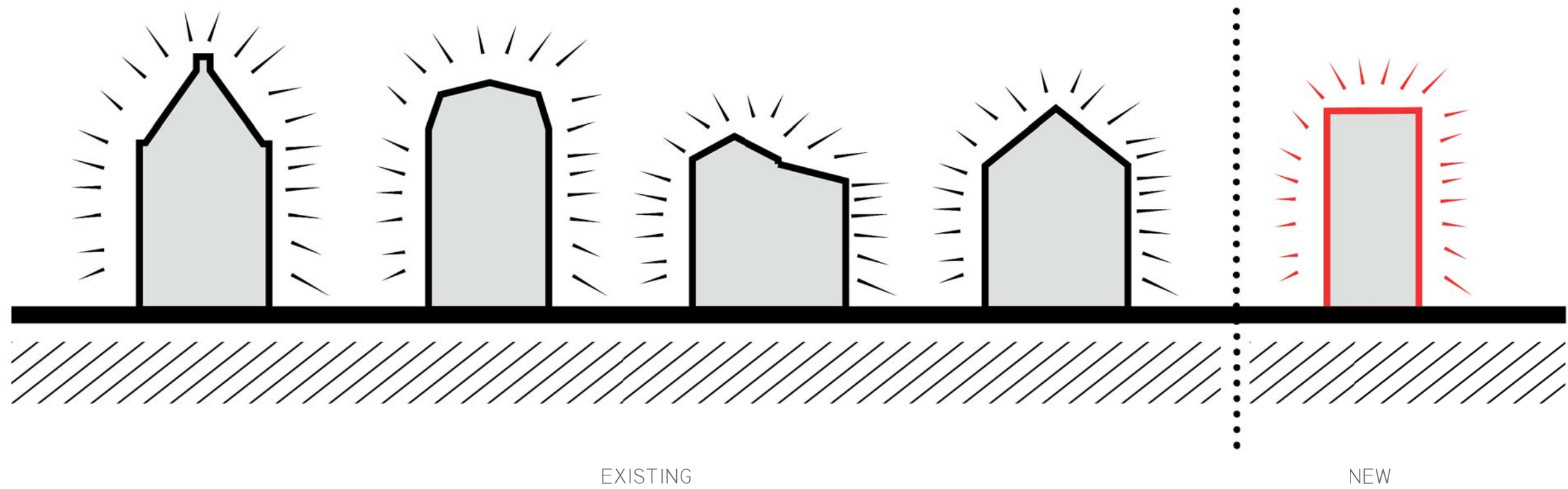

PUBLIC SQUARES

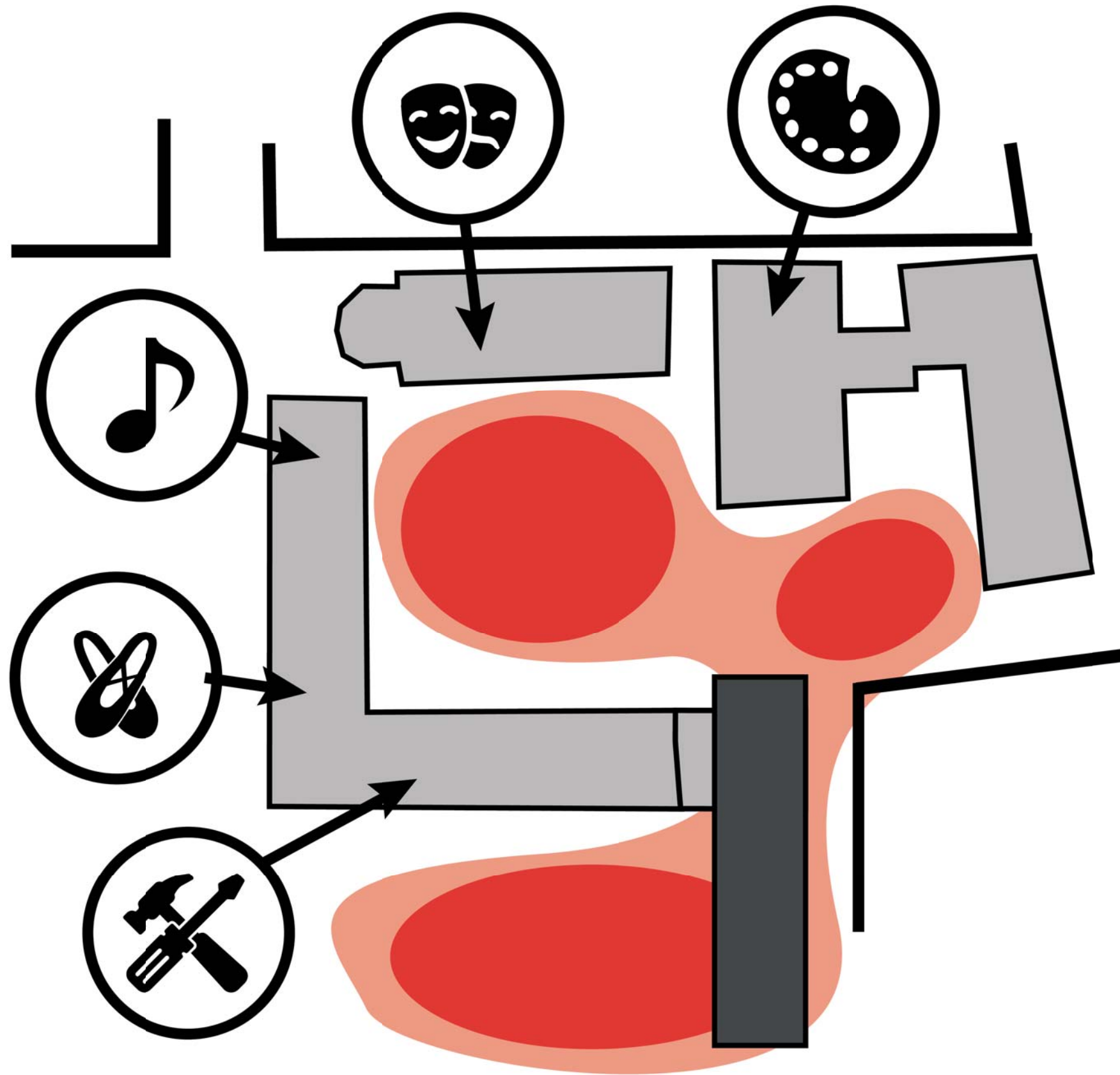

URBAN INTERACTION



CONNECTION WITH THE URBAN STRUCTURE

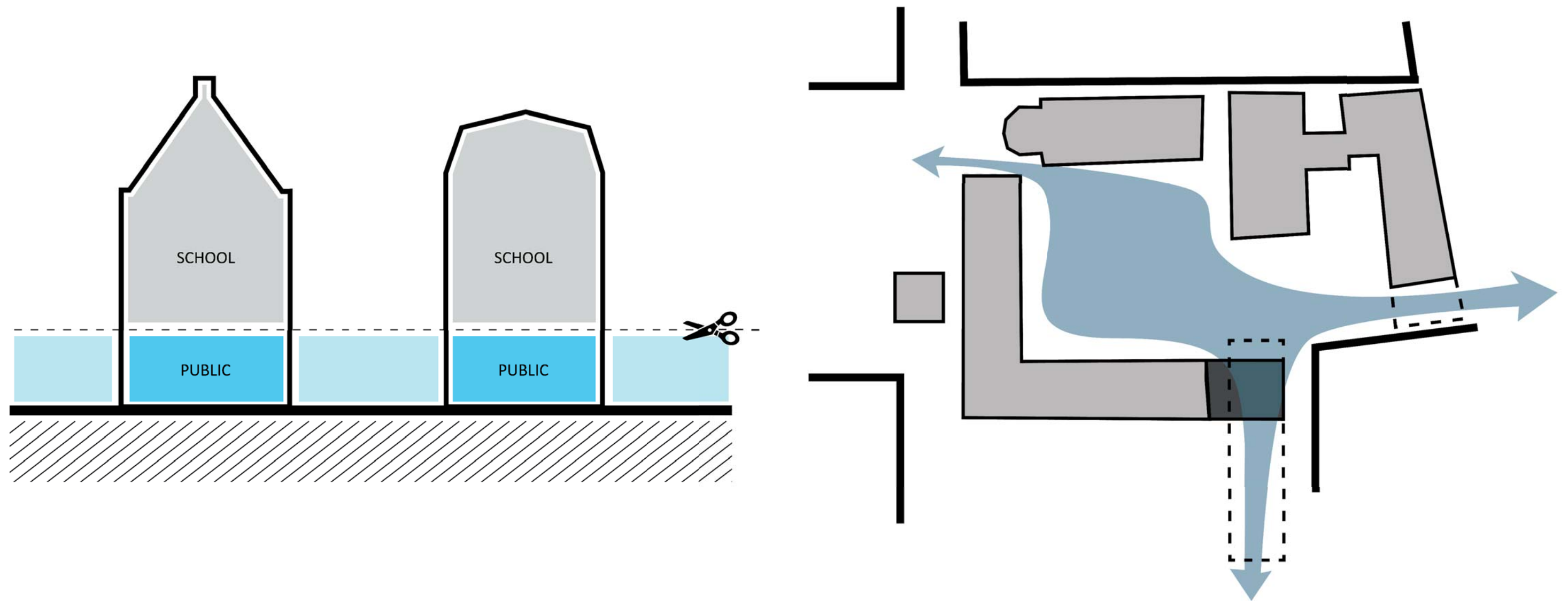

HIDDEN WORLD



MULTI-USE GROUND FLOOR

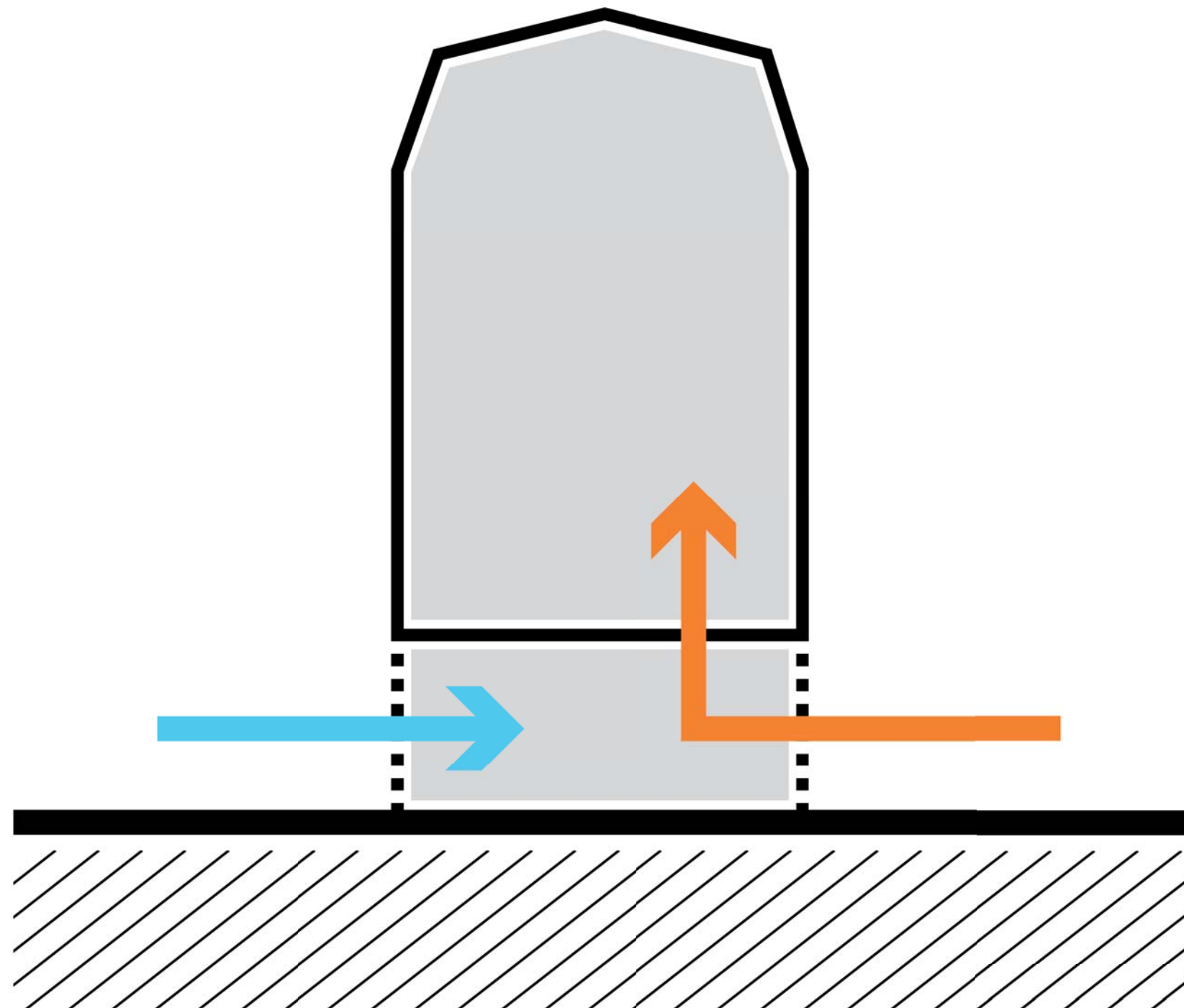
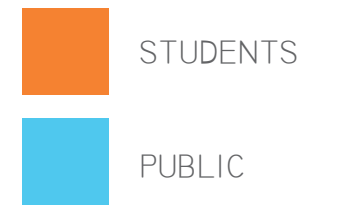

URBAN COHESION



CONCEPT

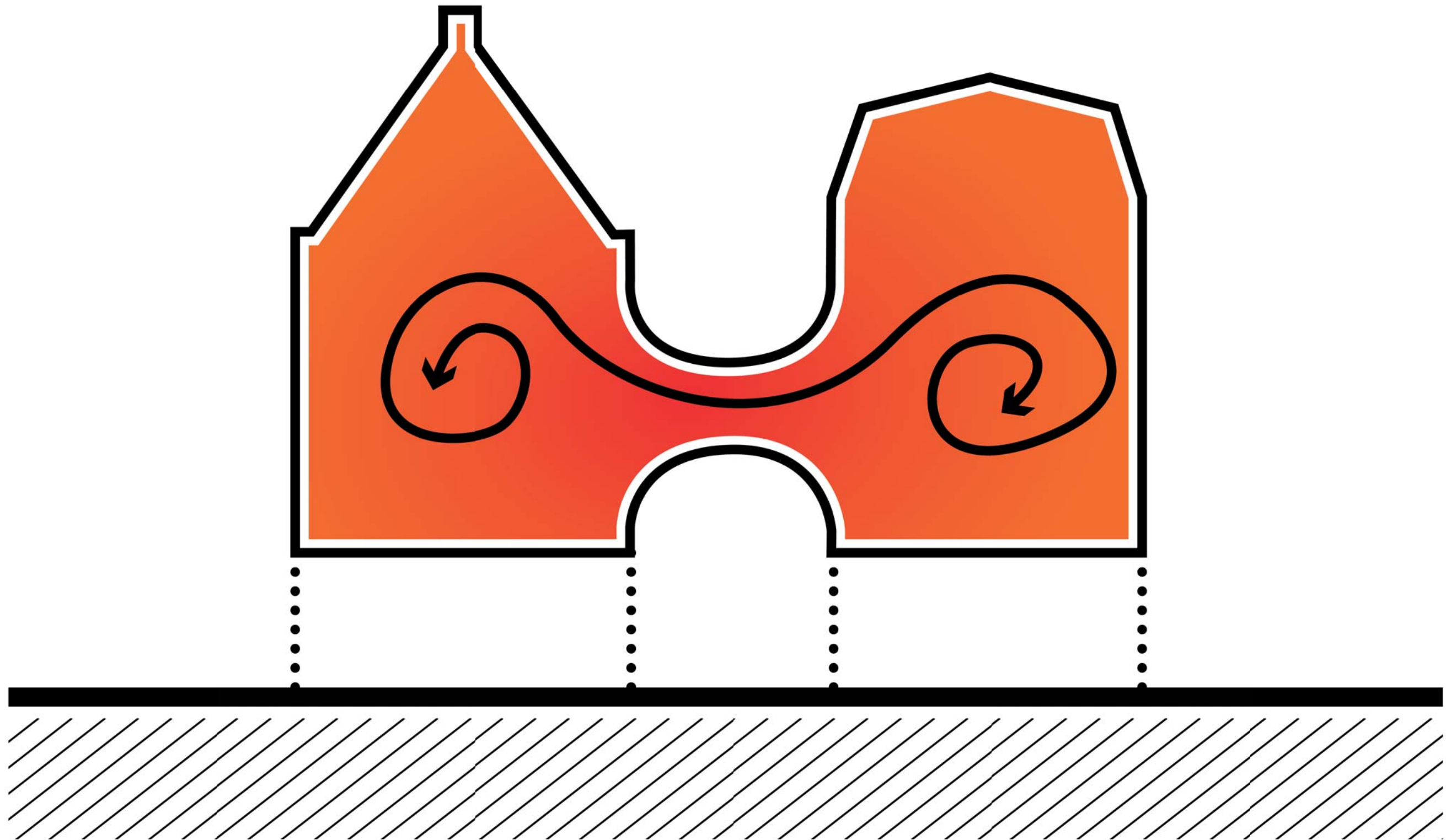

COHESION ENSEMBLE

BRIDGE

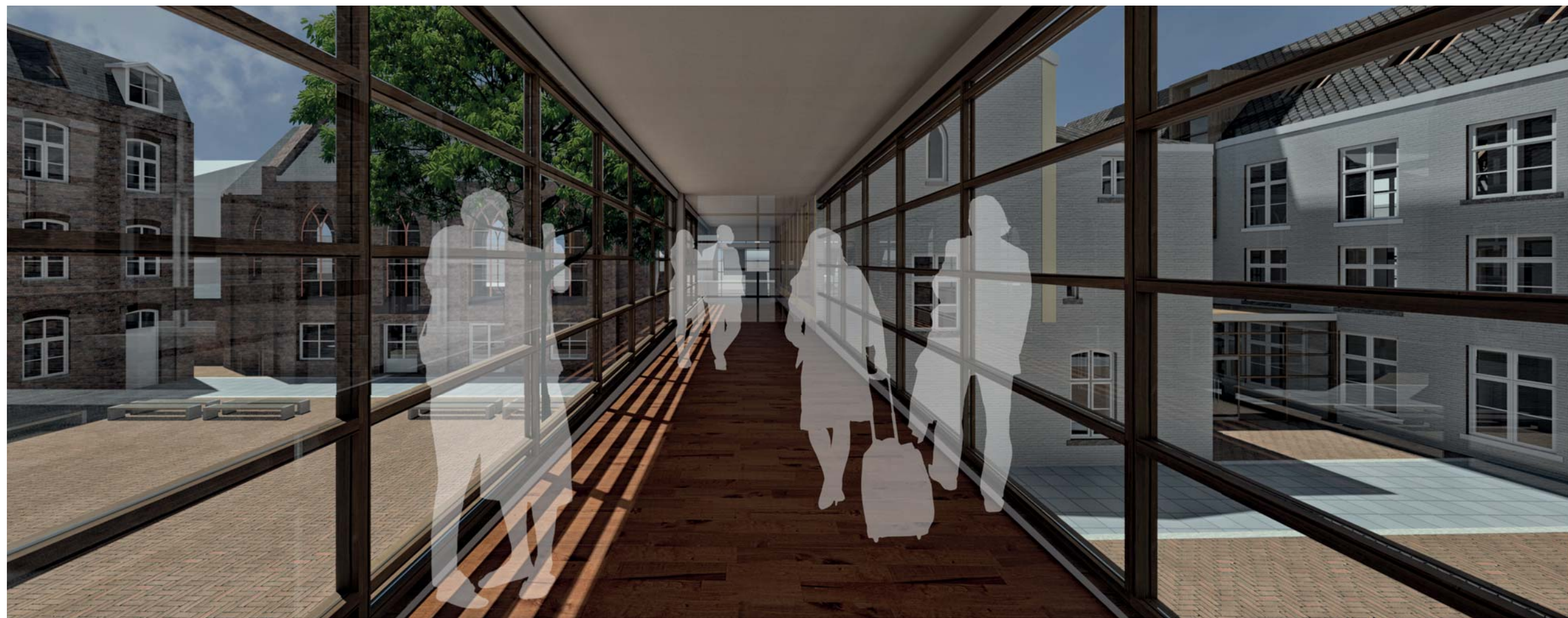

INTERIOR COHESION

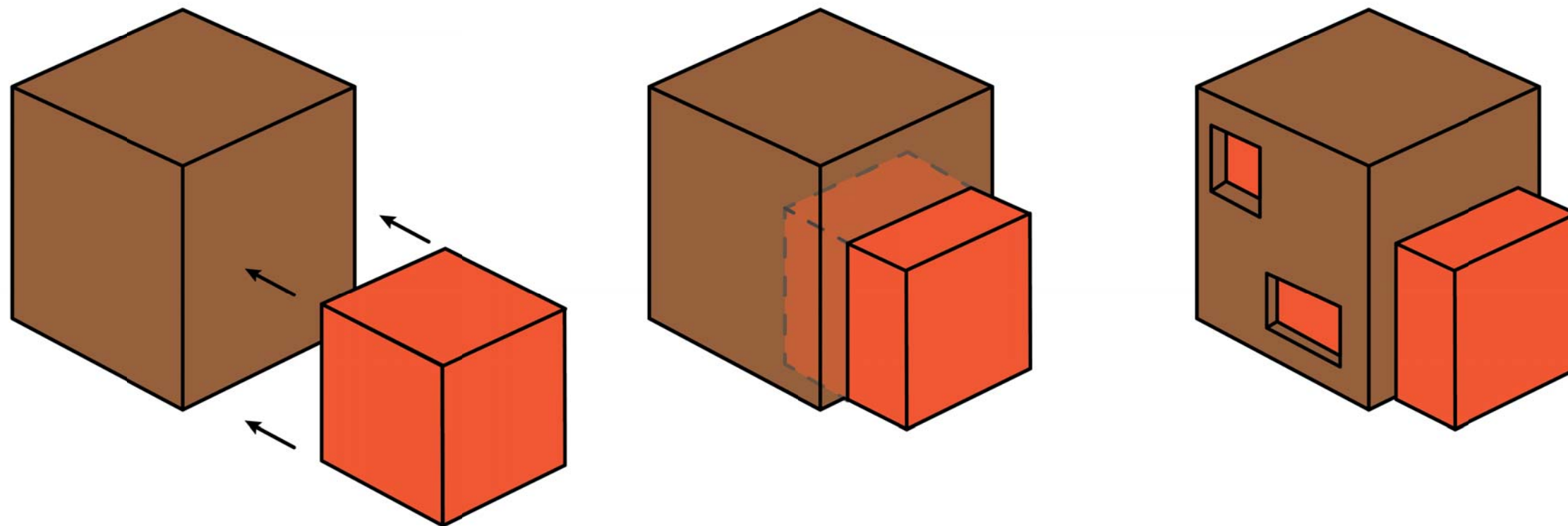
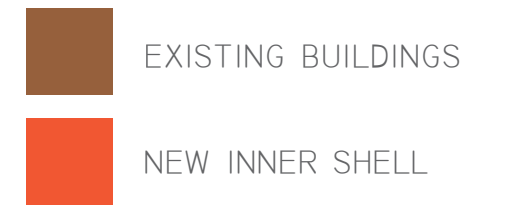

MATERIALIZATION

INTERIOR



INTERVENTIONS

TWO EXPRESSIONS

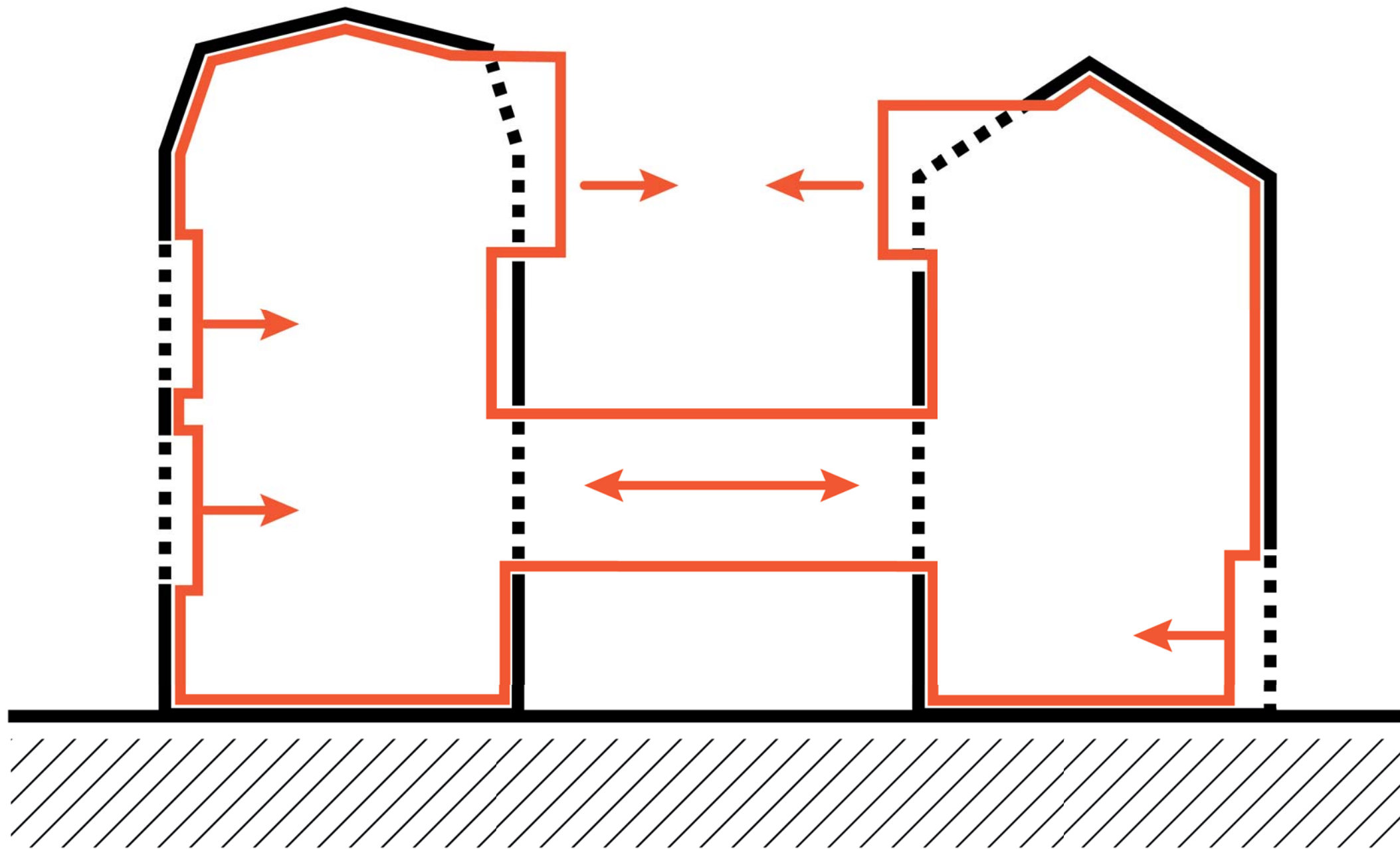

INTERVENTIONS

TWO EXPRESSIONS

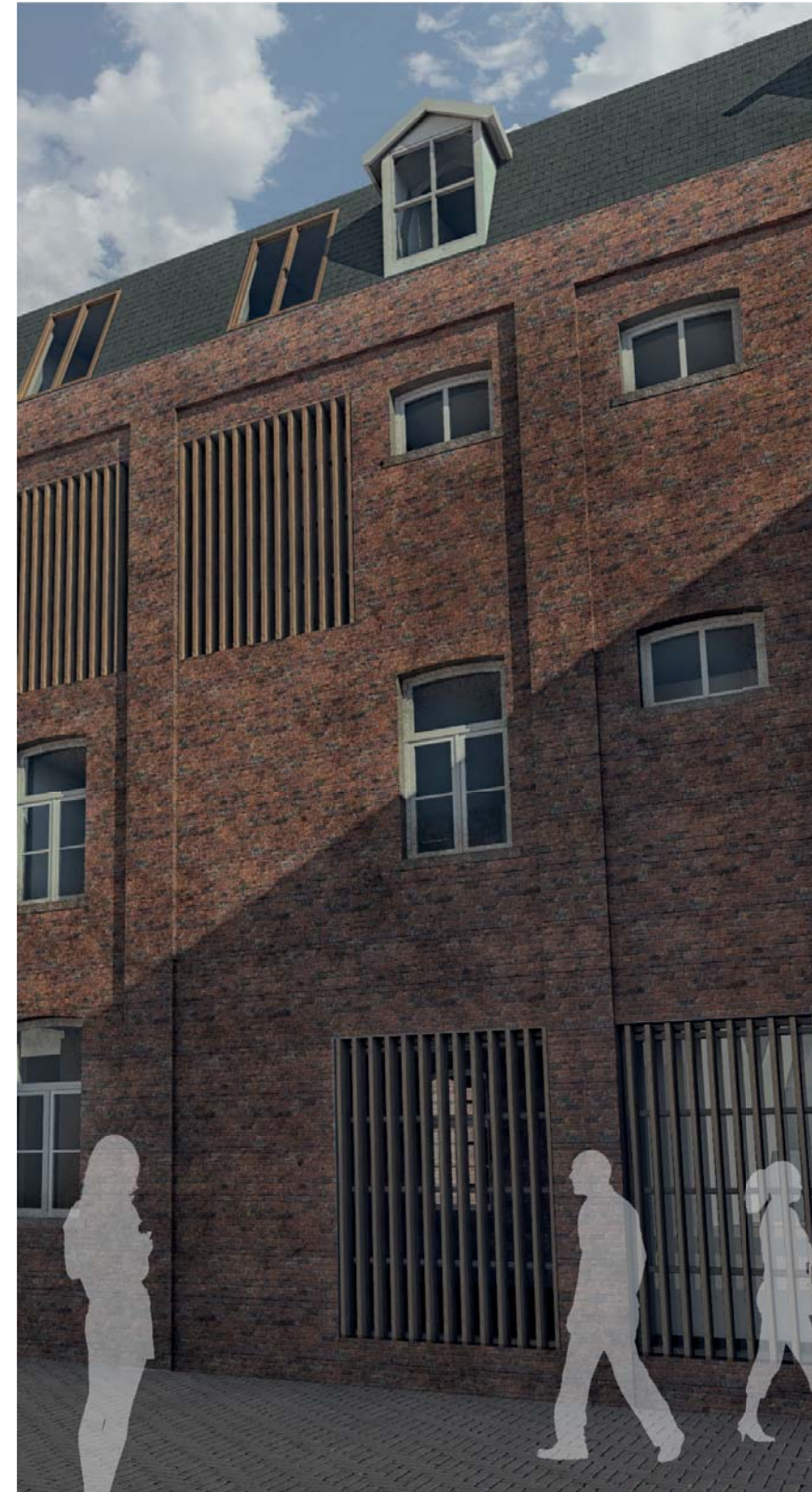

SCALE AND RATIO EXTENSION

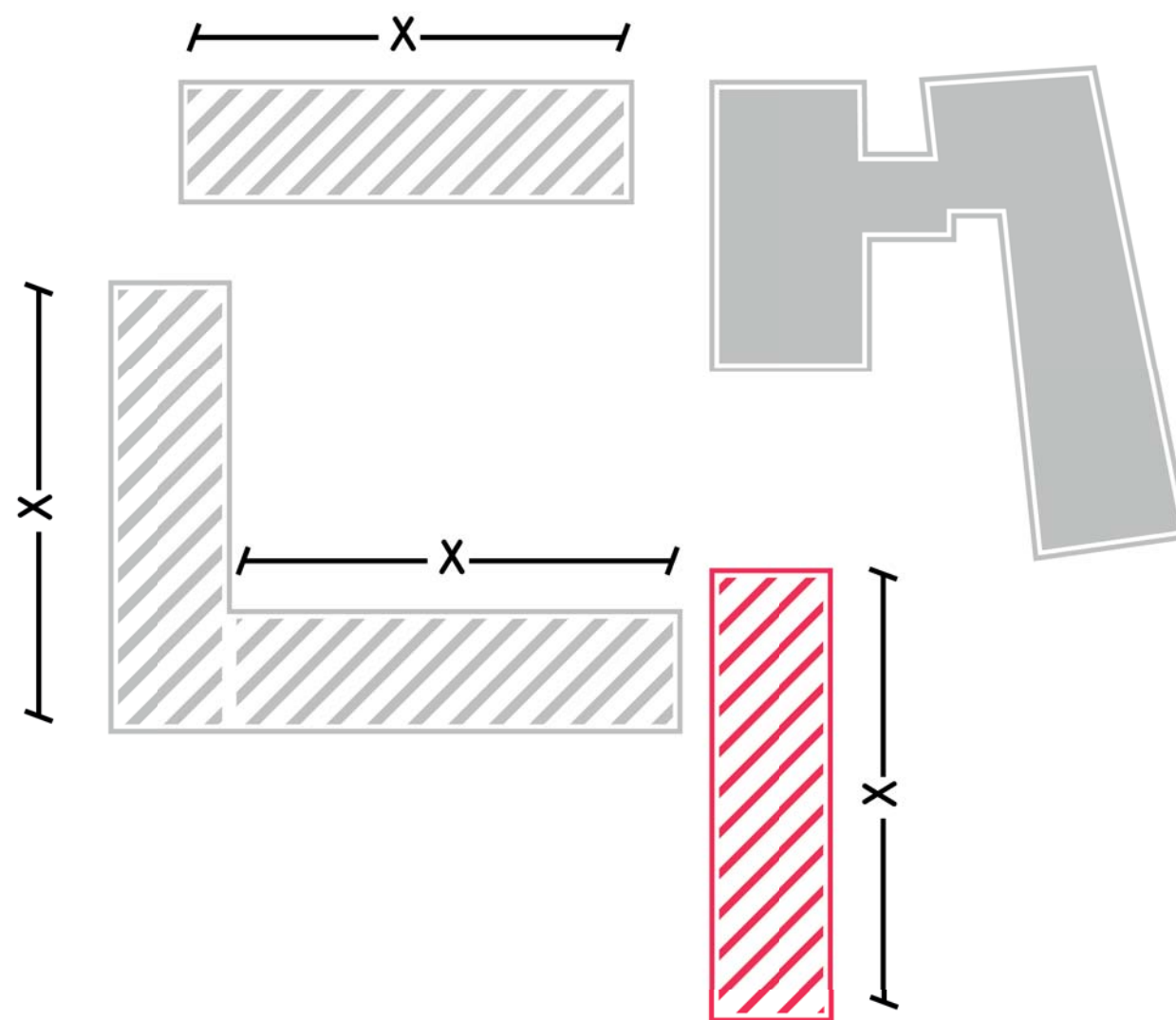

RHYTHMS IN THE NEW BUILDING



THE "NODE"

LIGHT AND SPACE



CIRCULATION

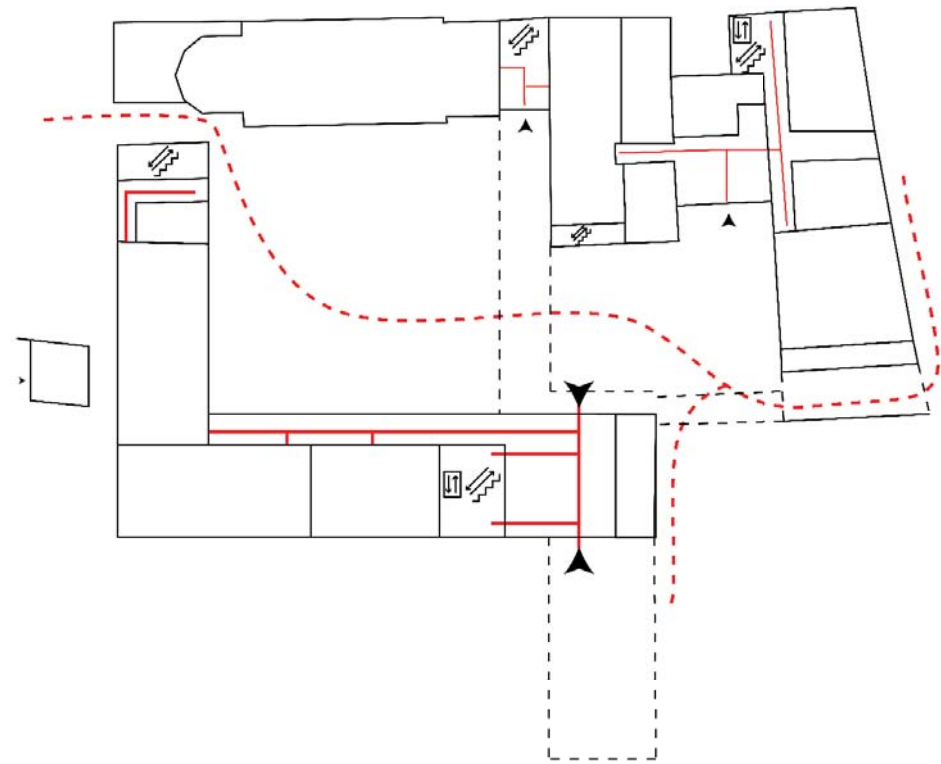

GROUND FLOOR

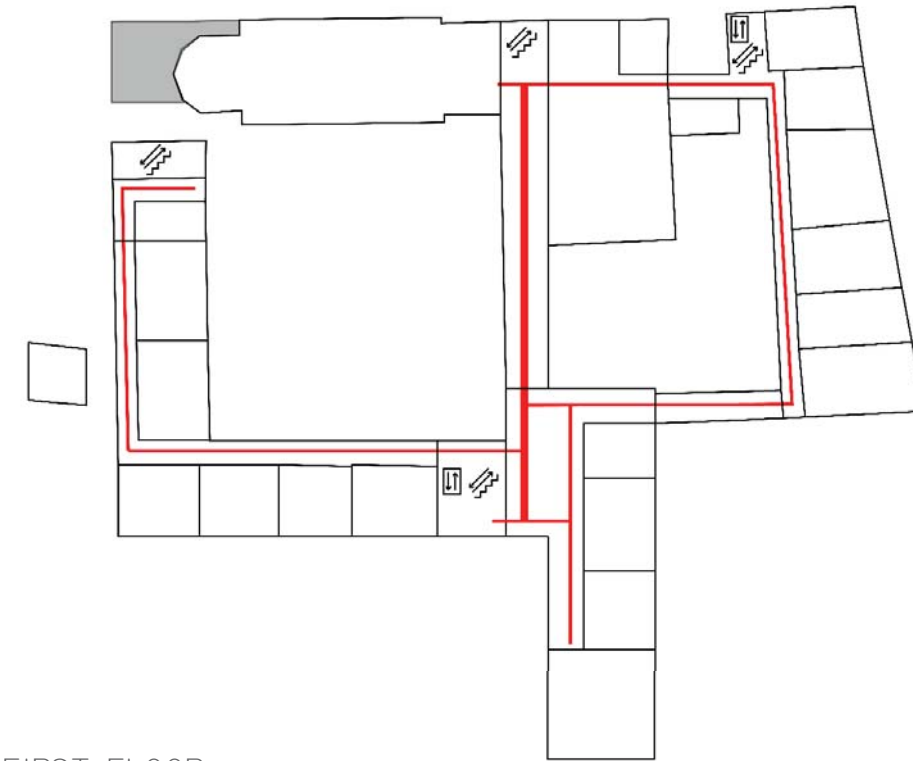

FIRST FLOOR

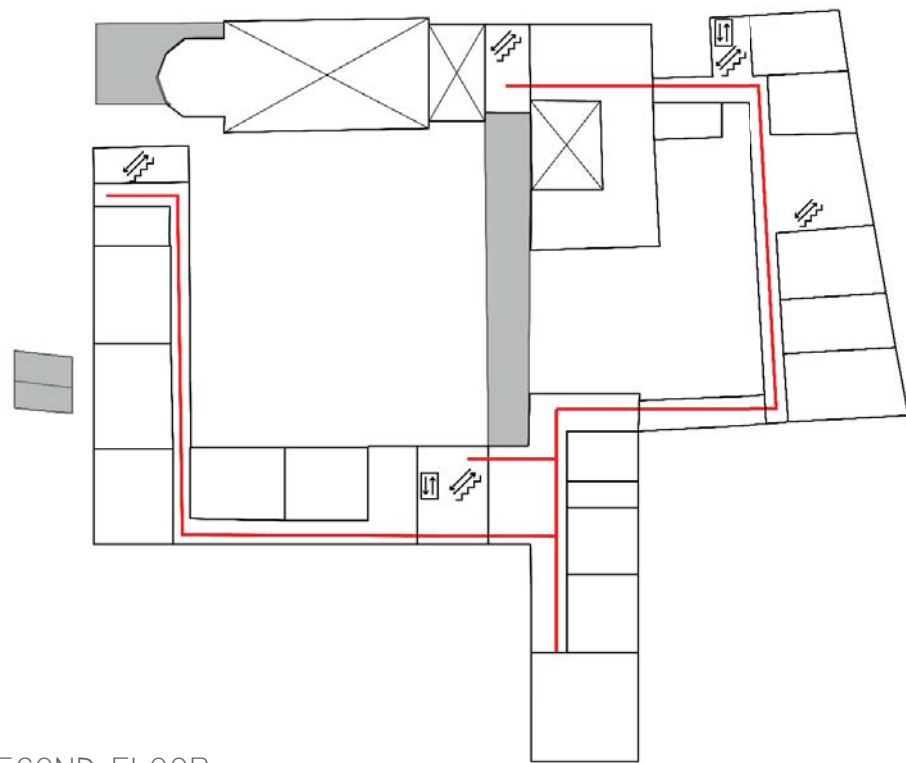

SECOND FLOOR

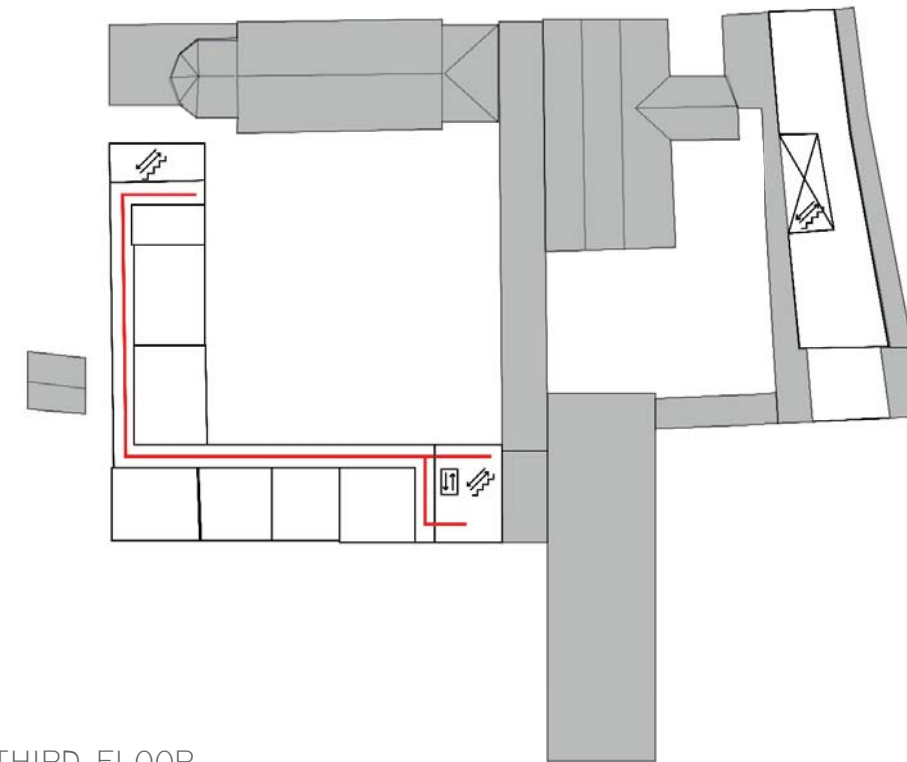

THIRD FLOOR



ORIENTATION

CHARACTERISTIC HALLWAYS



HALLWAY IN CAPUCIJNENSTRAAT WING



HALLWAY IN LAUNDRY AND IRONING WING

NEW PROGRAM

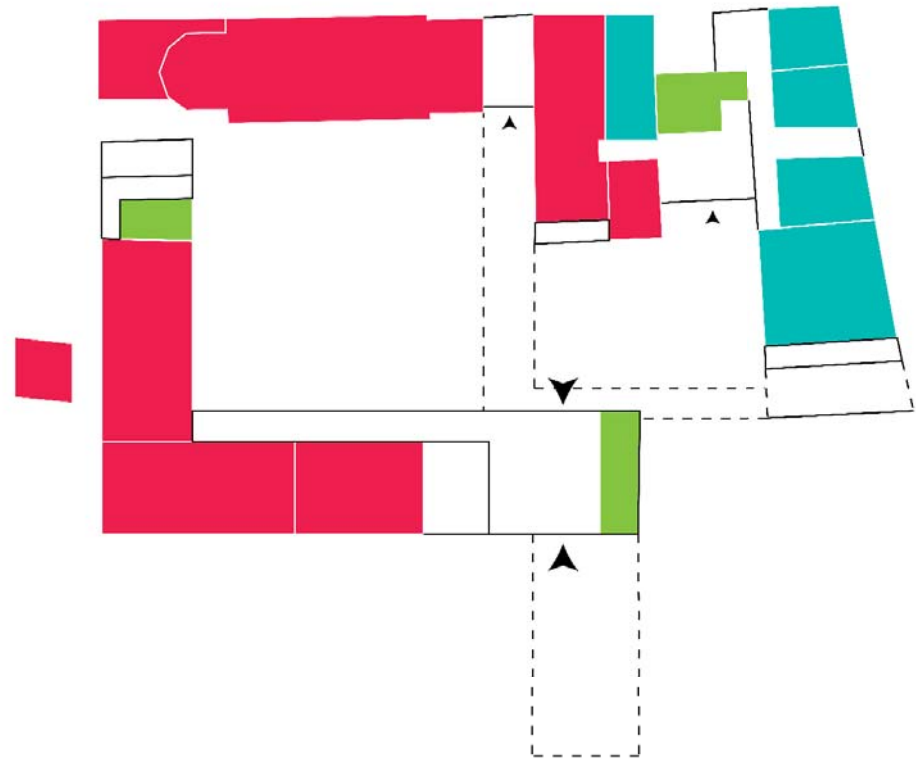

GROUND FLOOR



FIRST FLOOR

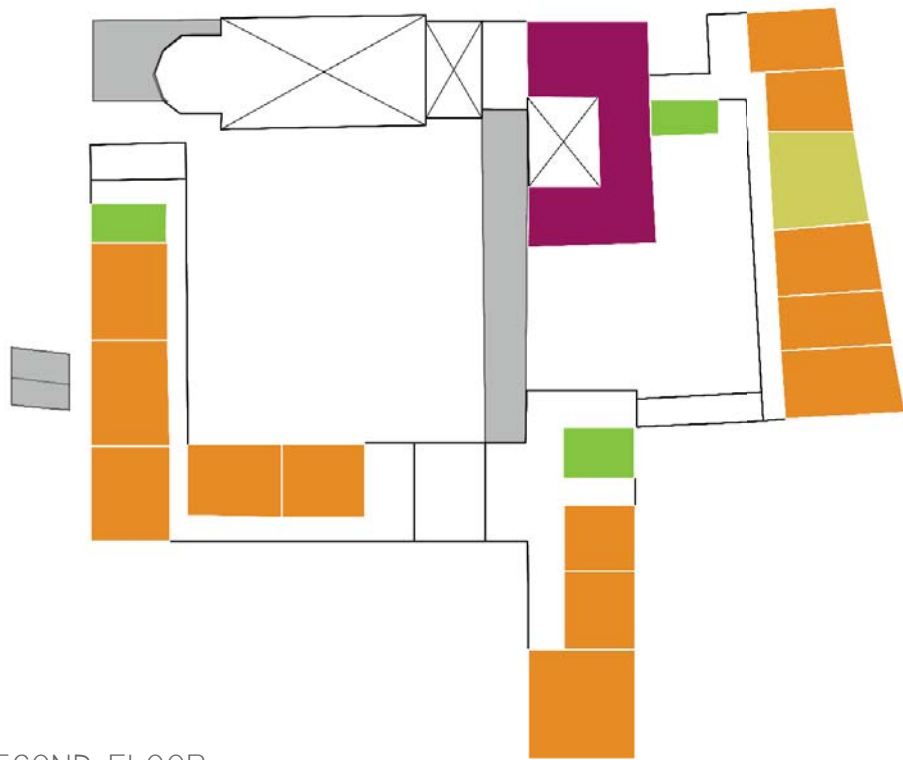

SECOND FLOOR

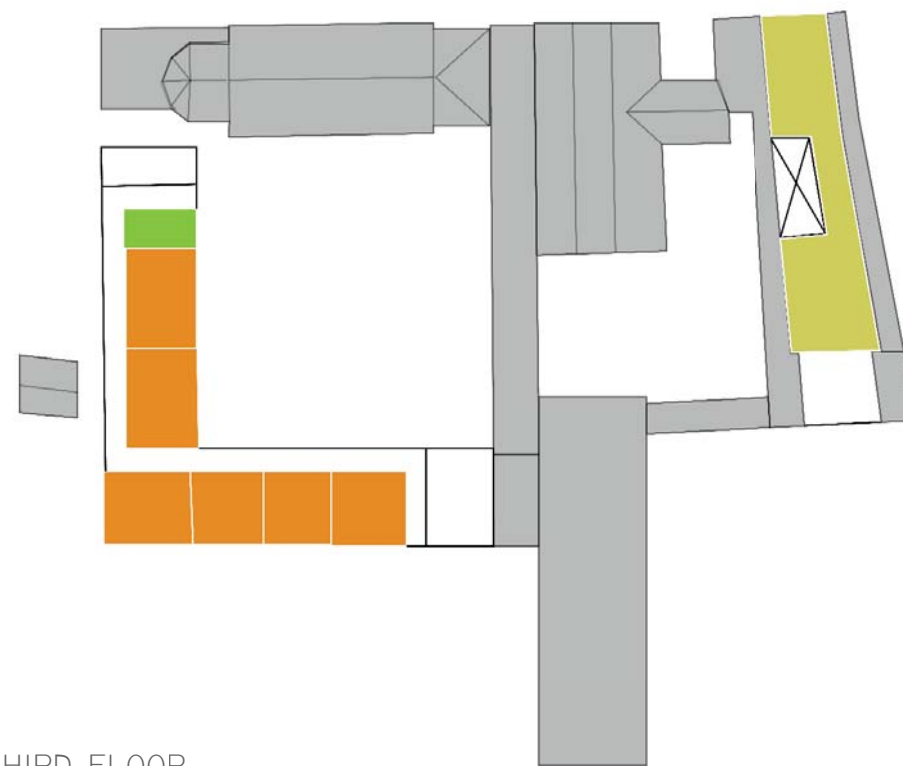

THIRD FLOOR

- CANTEEN
 - CREATIVE FACILITIES
 - TOILETS
 - LIBRARY
 - OFFICES
 - CLASSROOMS
- 

LIBRARY

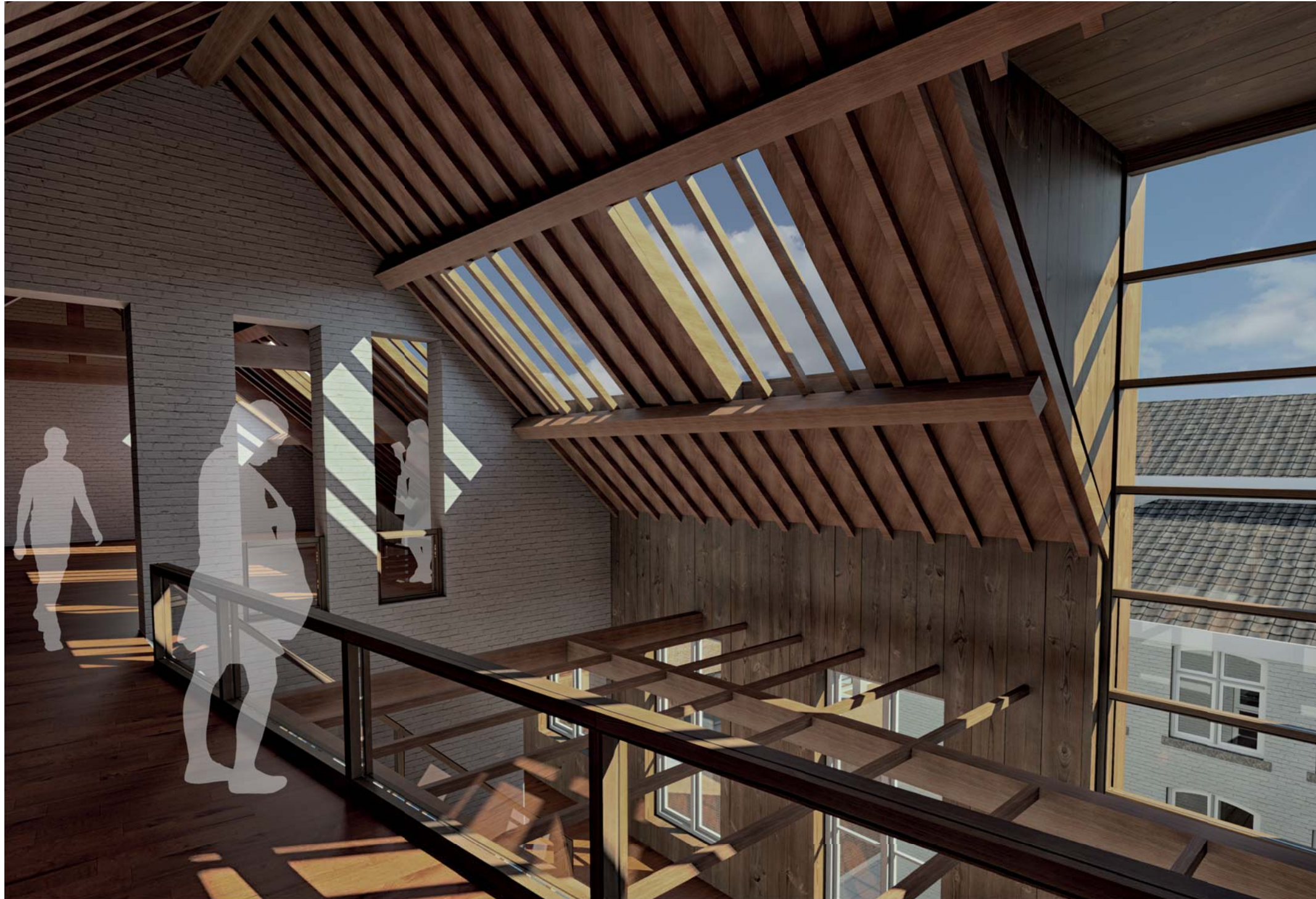

CANTEEN



EXTERN INTERVENTIONS

LAMELLA

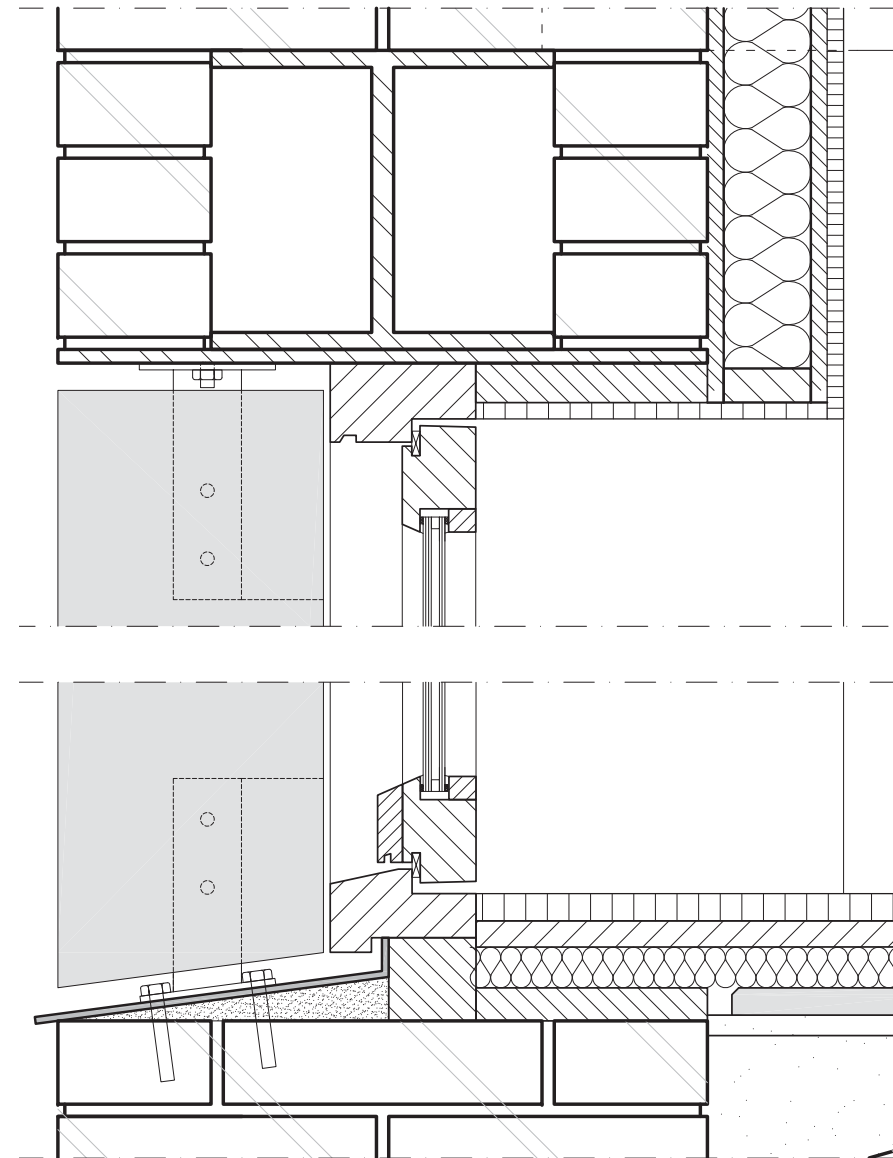

INTERN INTERVENTIONS

FRAME

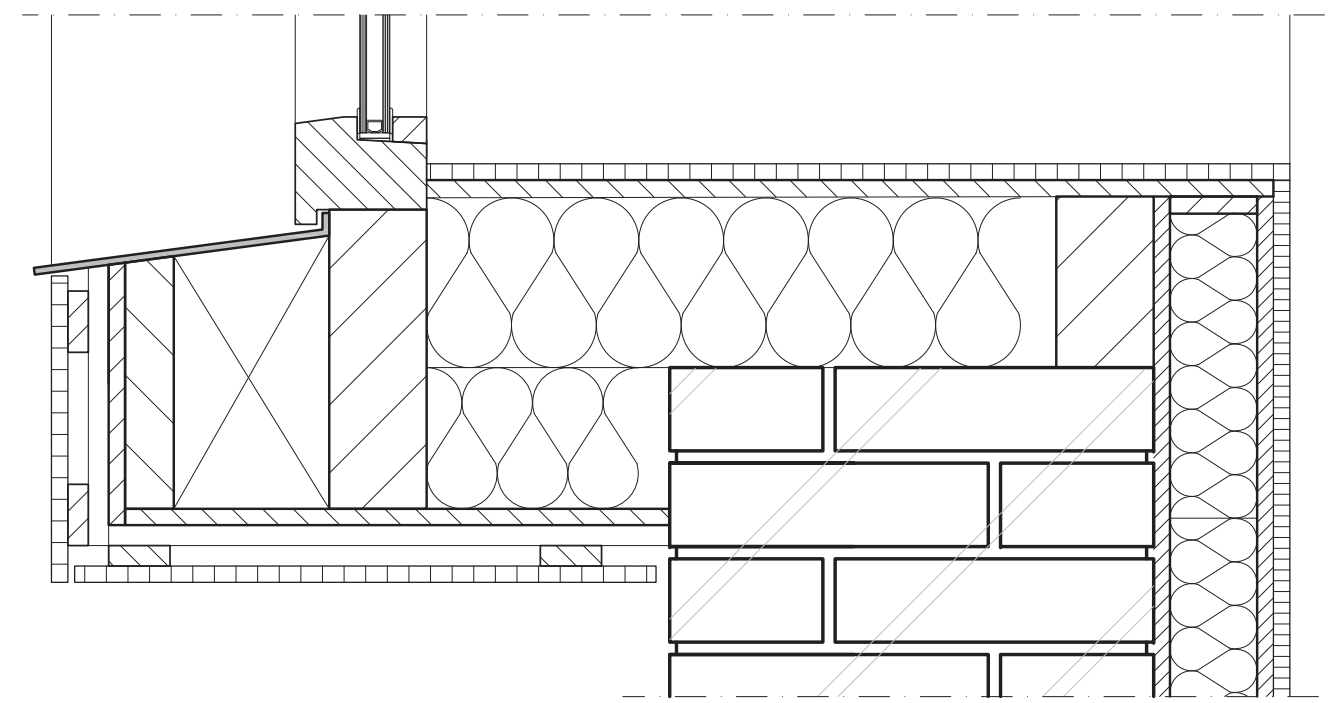
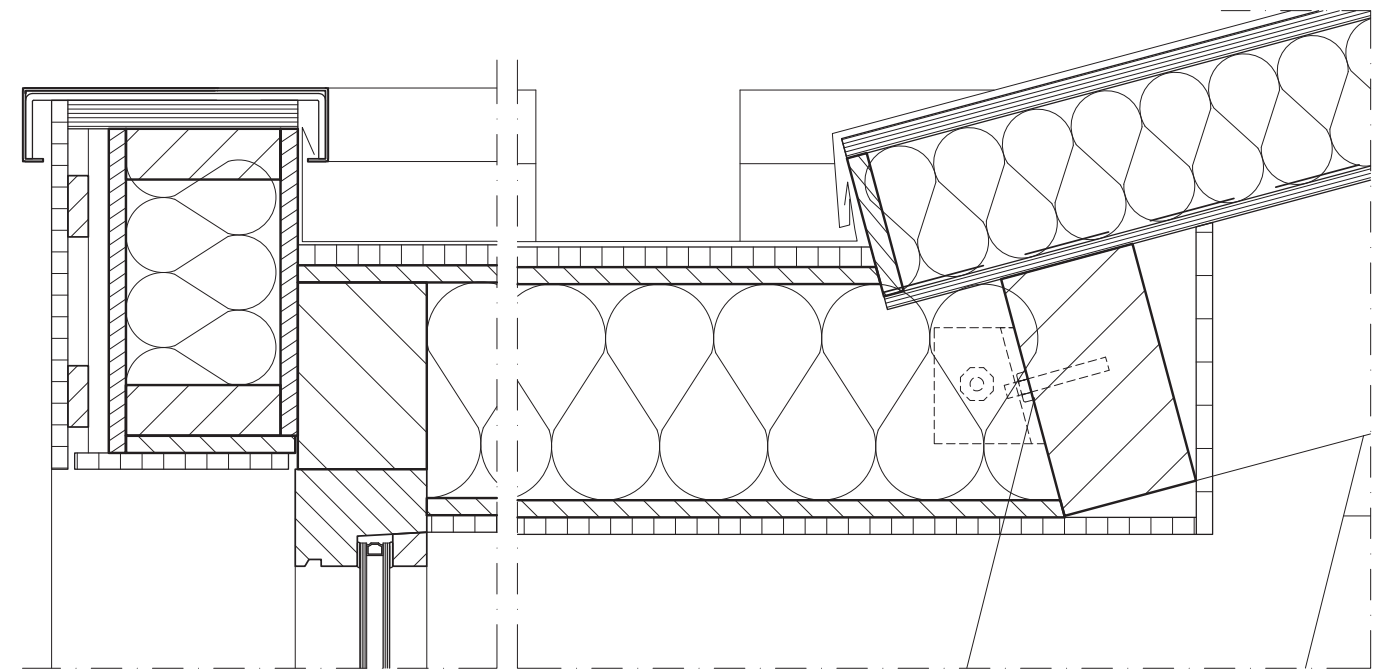

CLIMATE

DECENTRALIZED VENTILATION

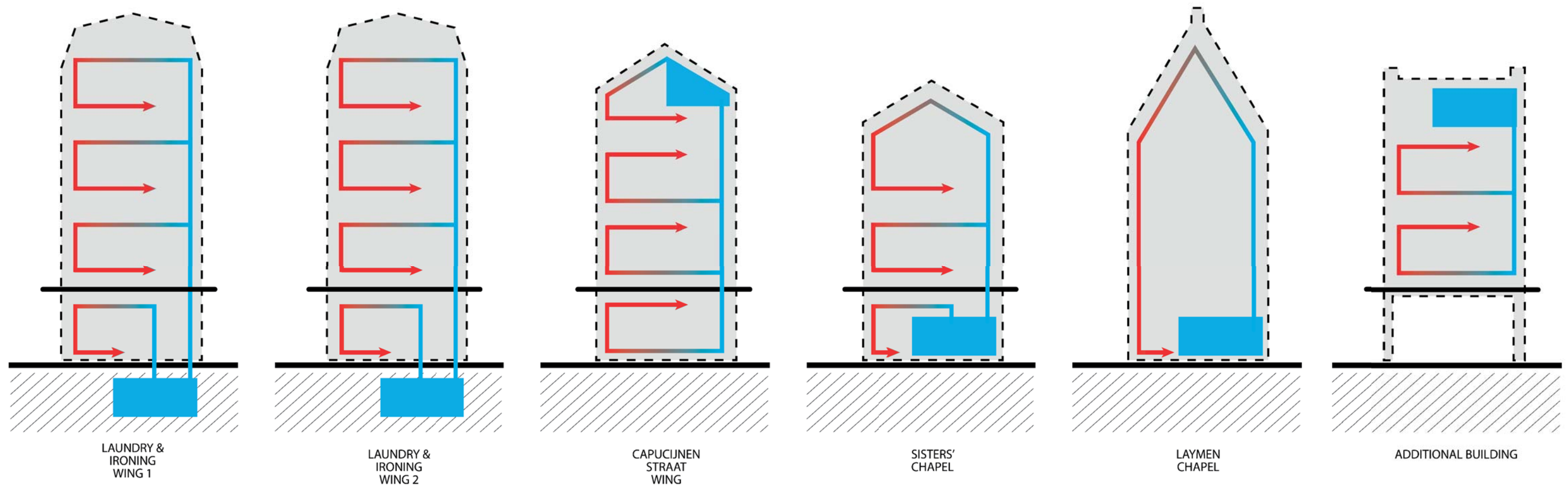

CLIMATE

CENTRALIZED HEATING

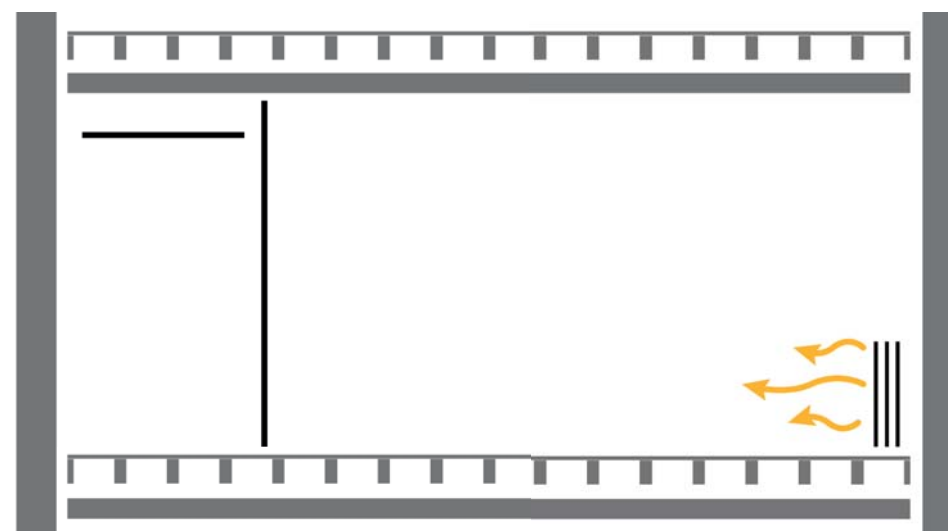
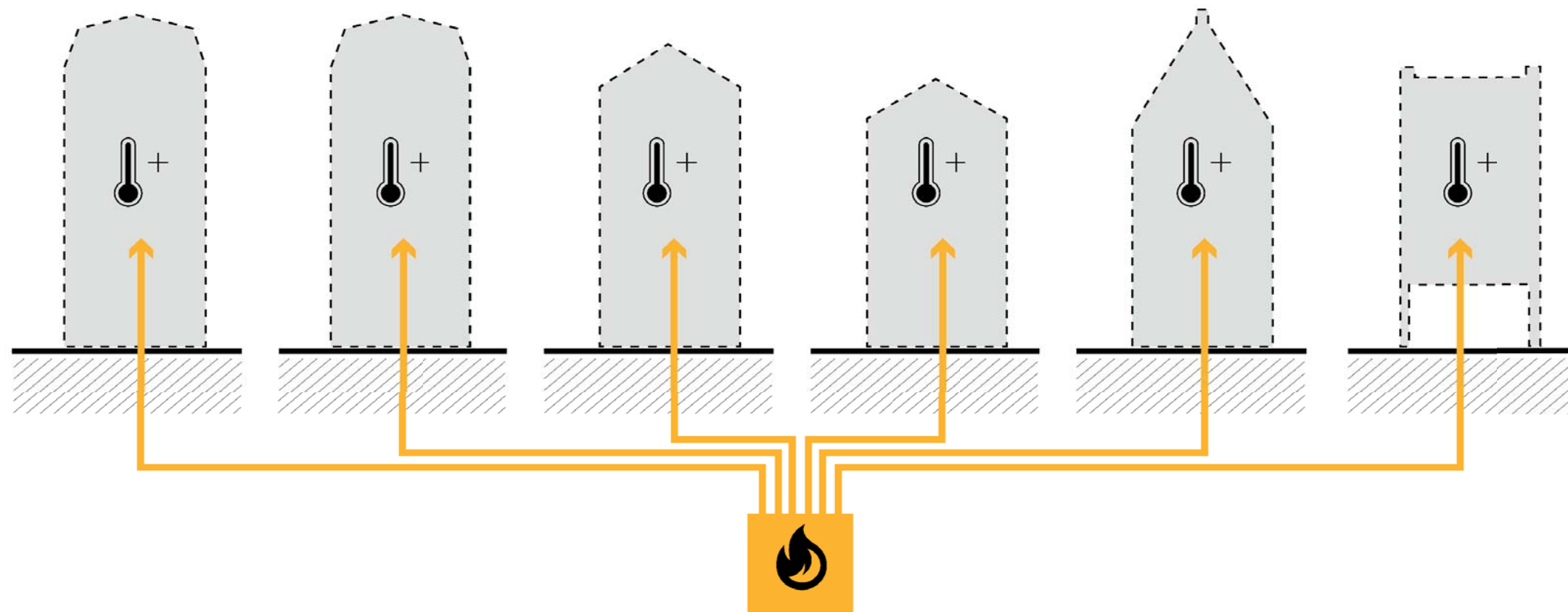

CLIMATE

SUSTAINABLE ENERGY

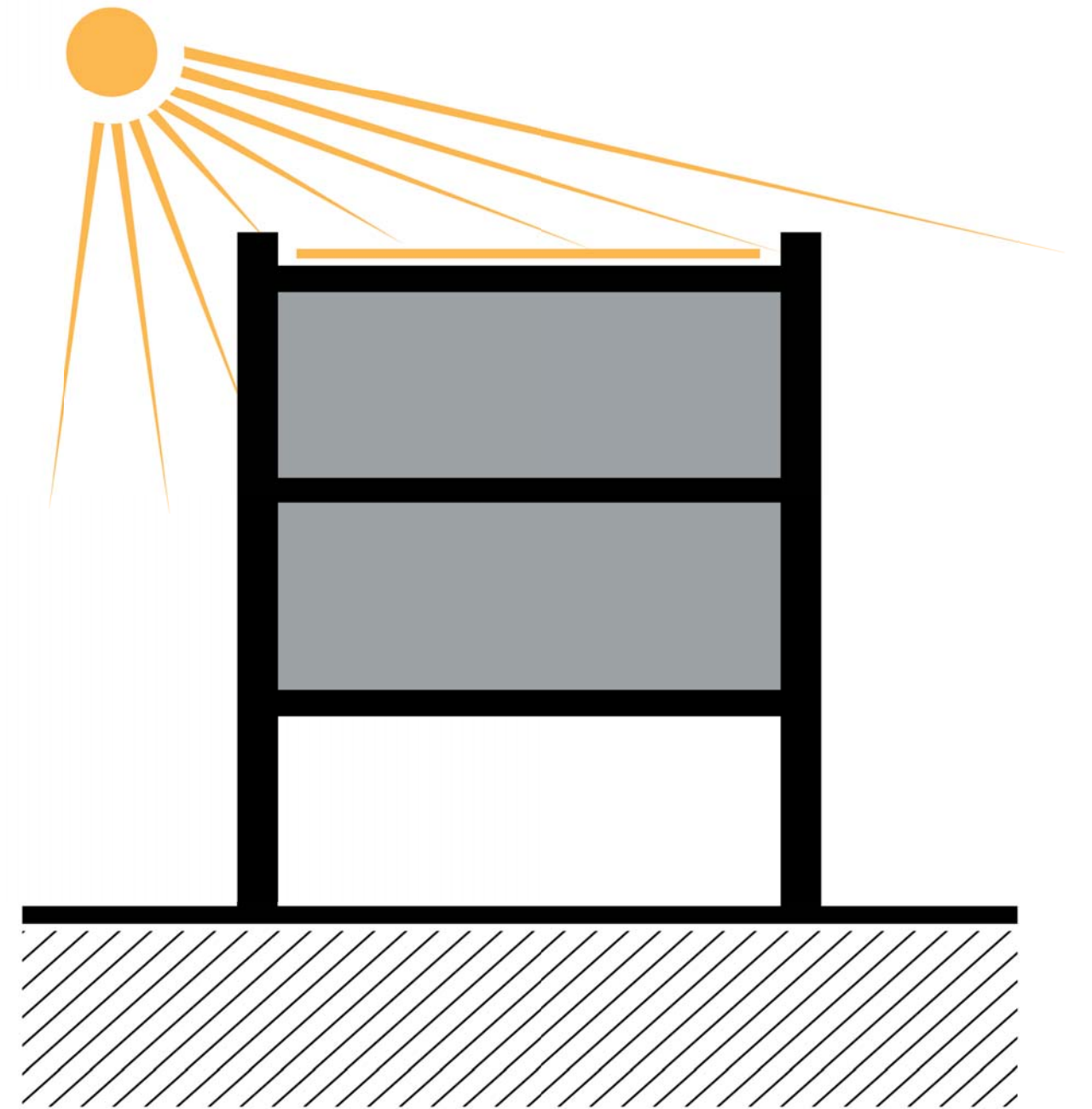
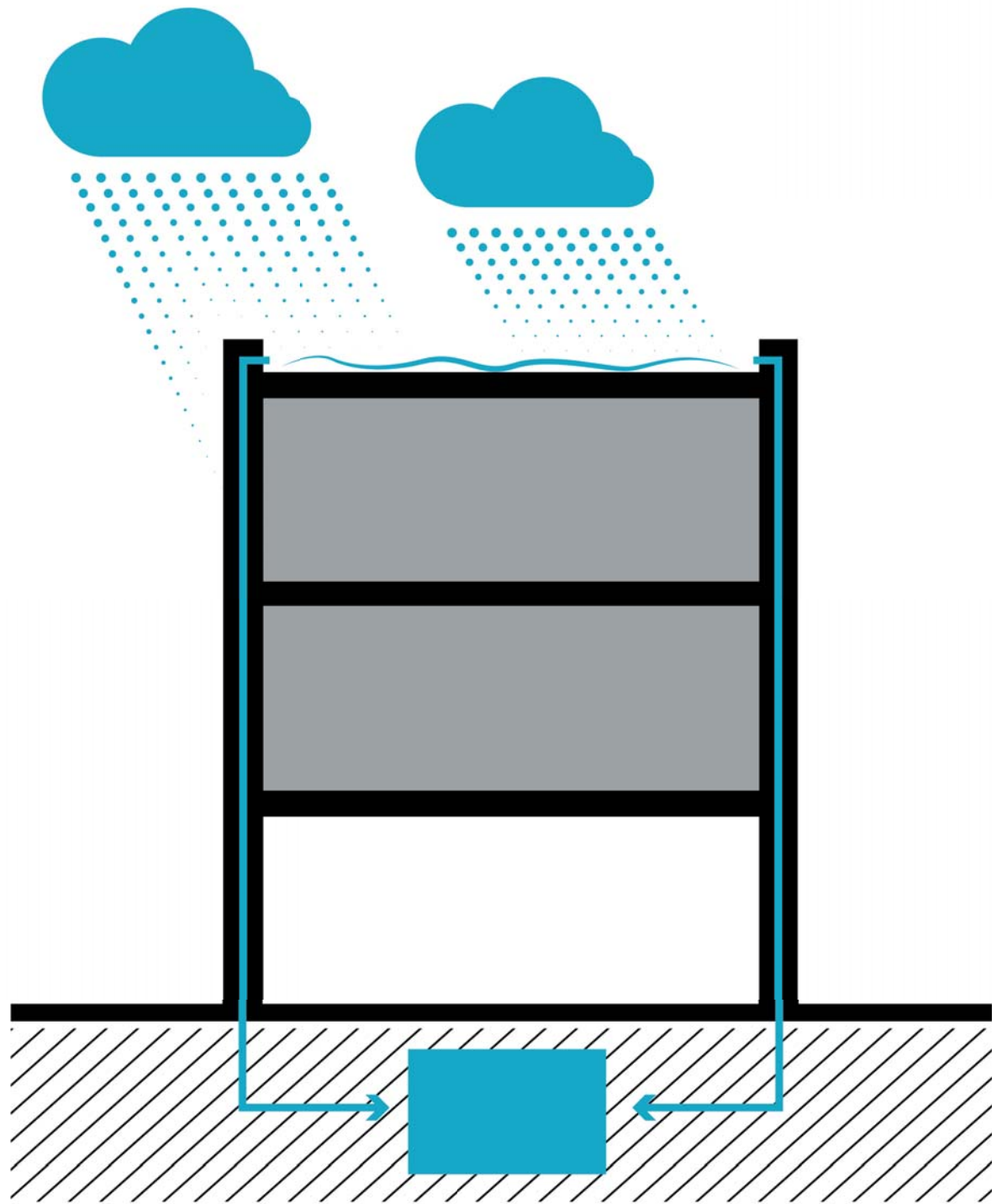

PART 3 | RESTORATION

LAYMEN'S CHAPEL



SOUTH FACADE



NORTH FACADE

EXISTING SITUATION



FIRST FLOOR



GROUND FLOOR

PAINTINGS



Figure 18. The original interior, 1896



Figure 19. The second interior, date unknown

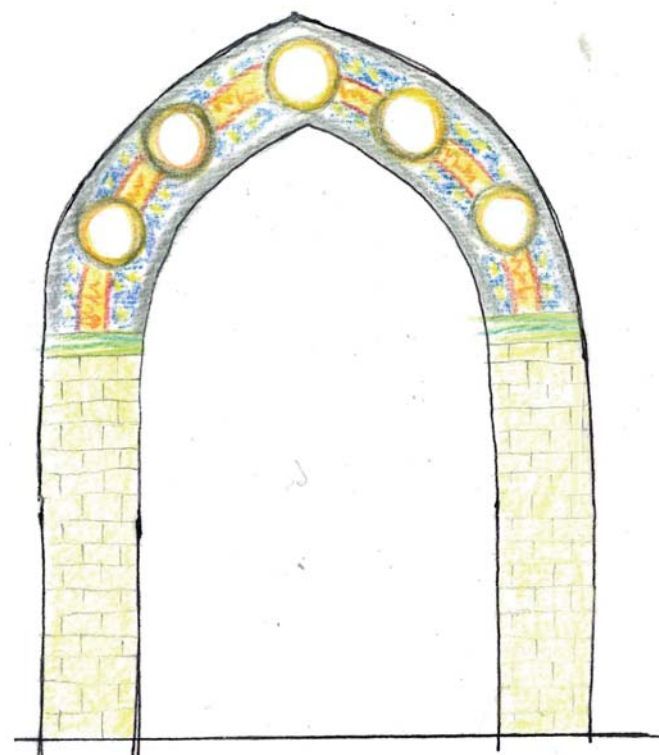

The first layer

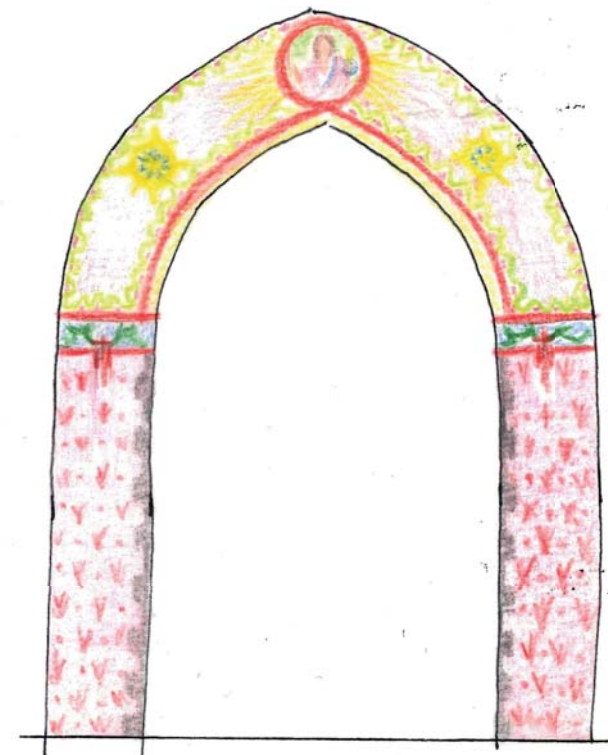

The second layer

DAMAGES

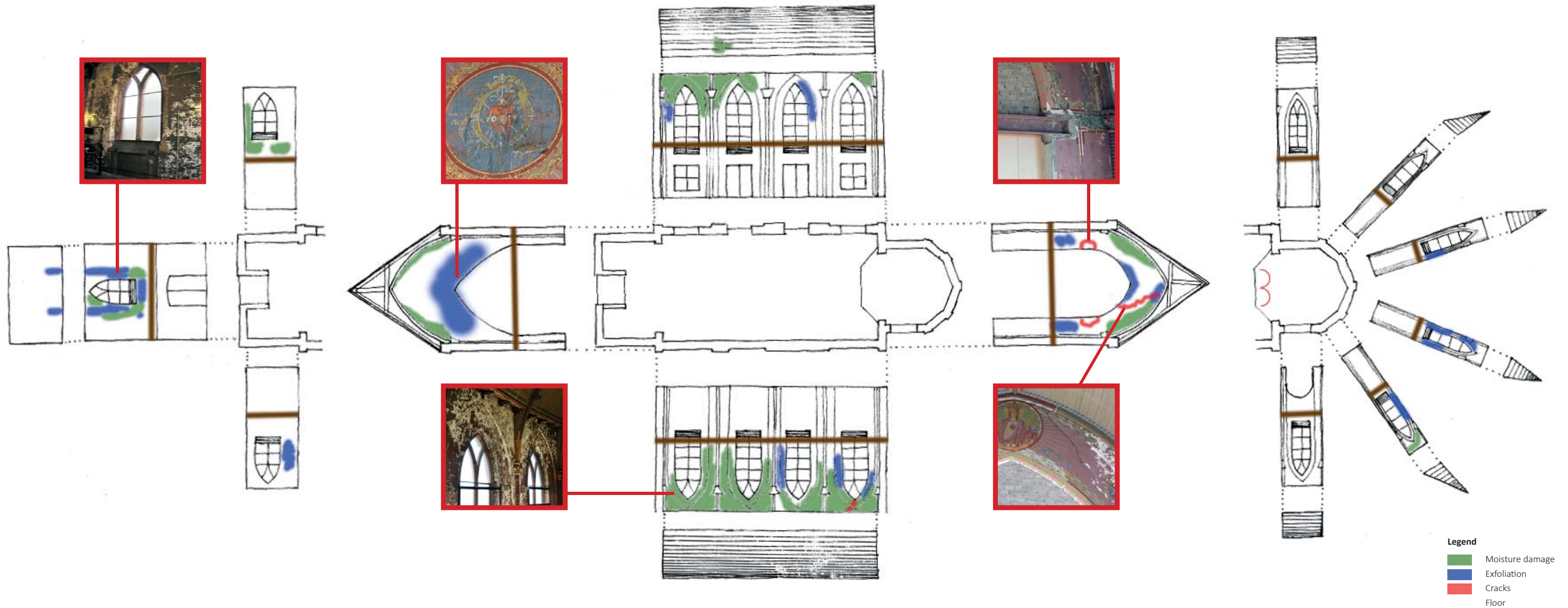

LOAD BEARING STRUCTURE

ORIGINAL SITUATION

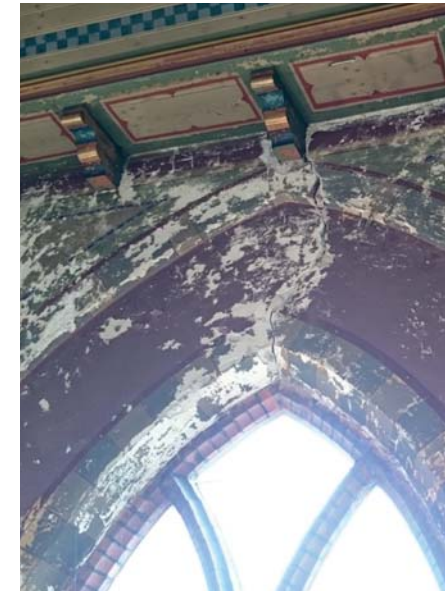
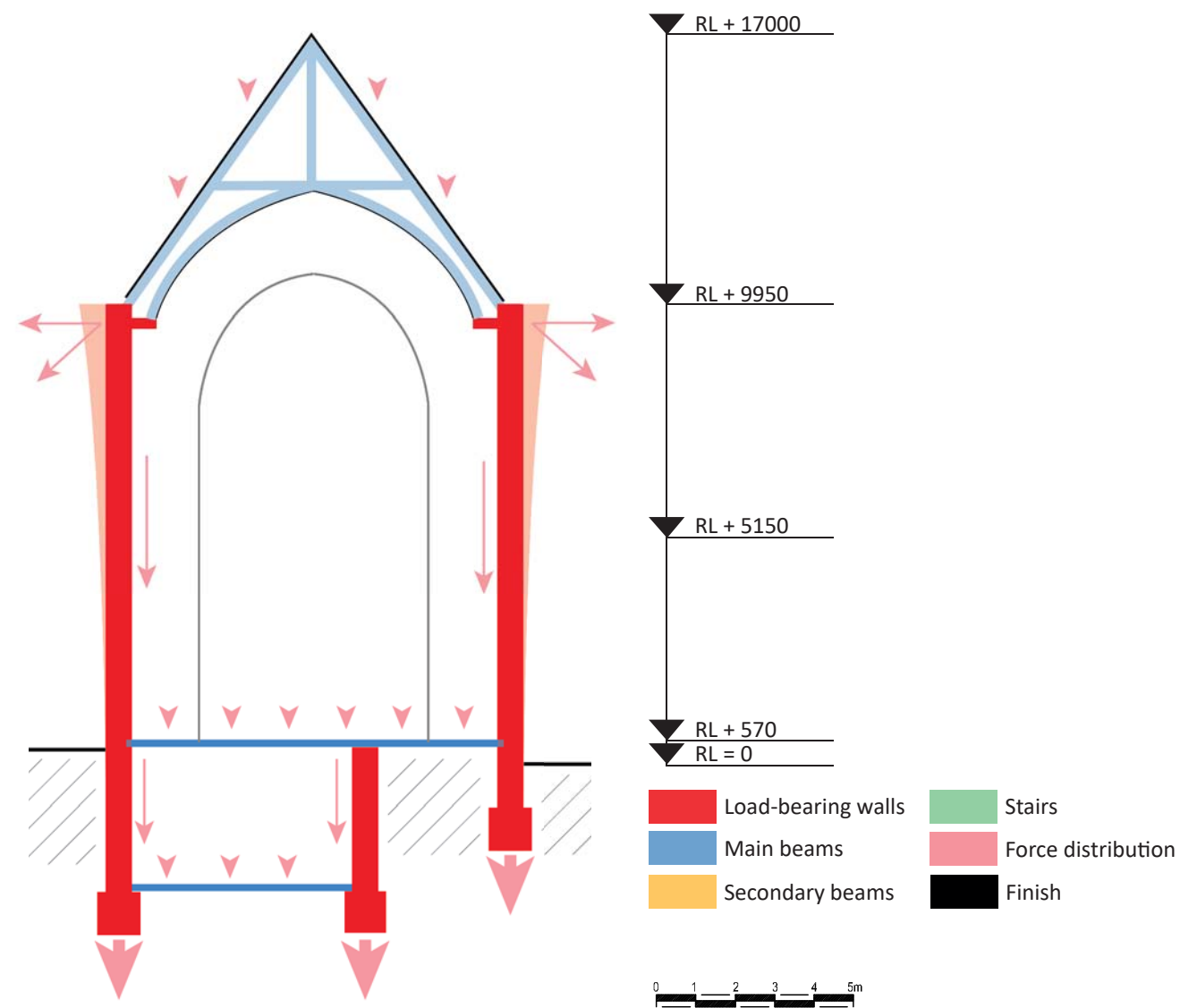

Source image: Photograph by Remco Veldt

LOAD BEARING STRUCTURE

EXISTING SITUATION

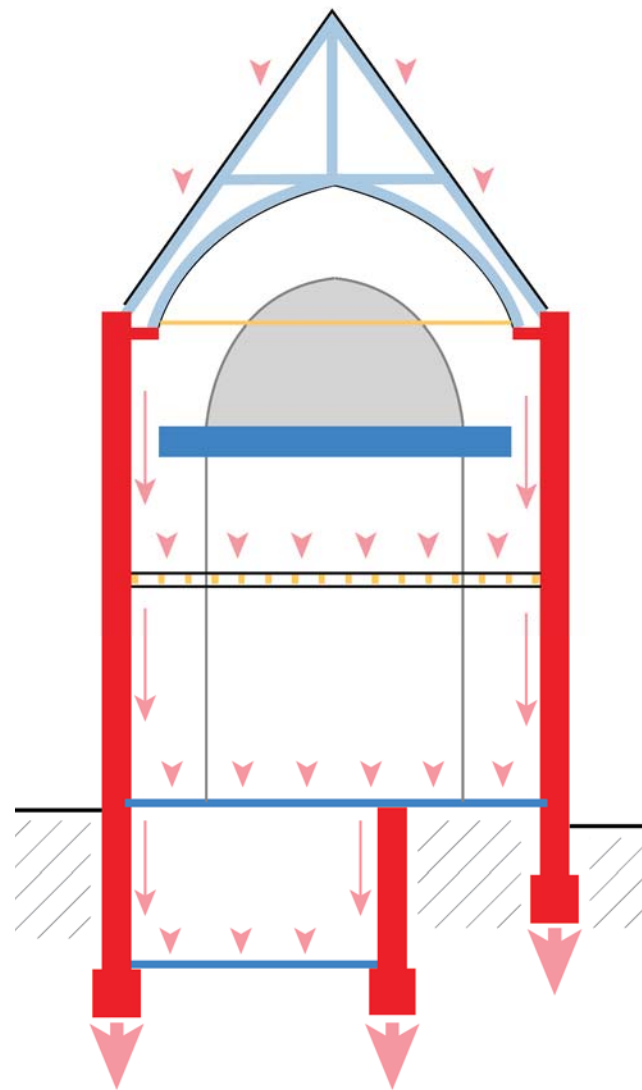
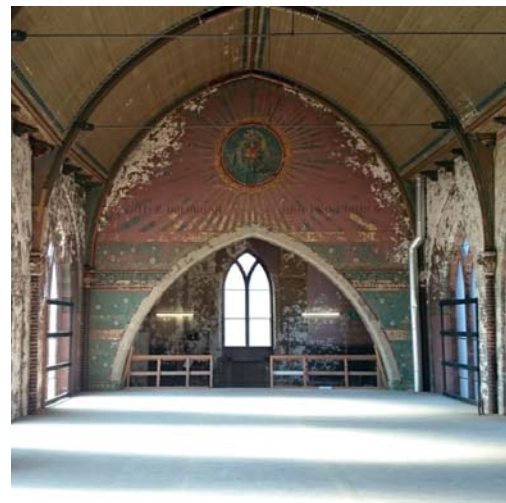

RESTORATION APPROACH

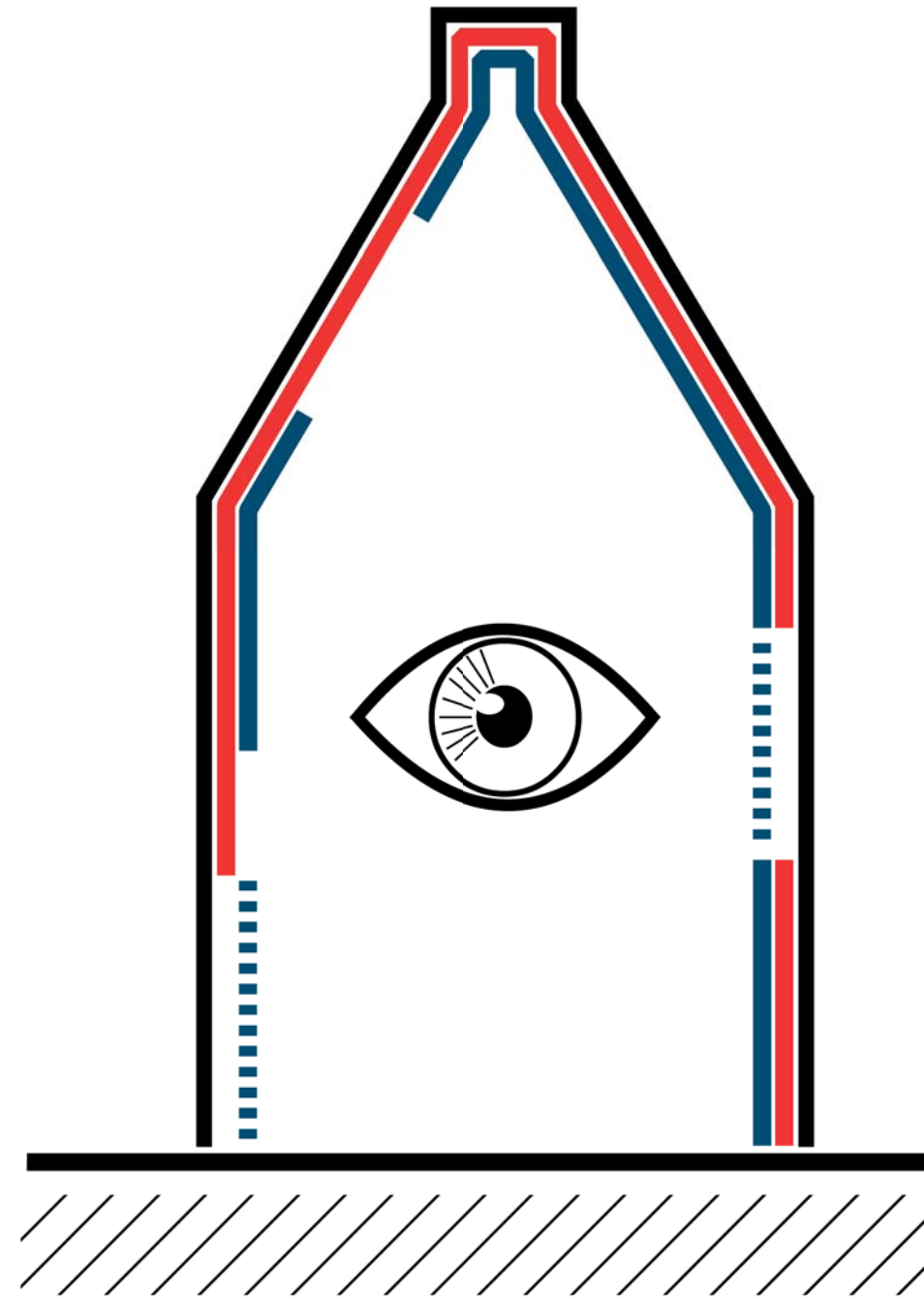

CHAPEL EXPERIENCE



CHAPEL EXPERIENCE

PAINTWORK

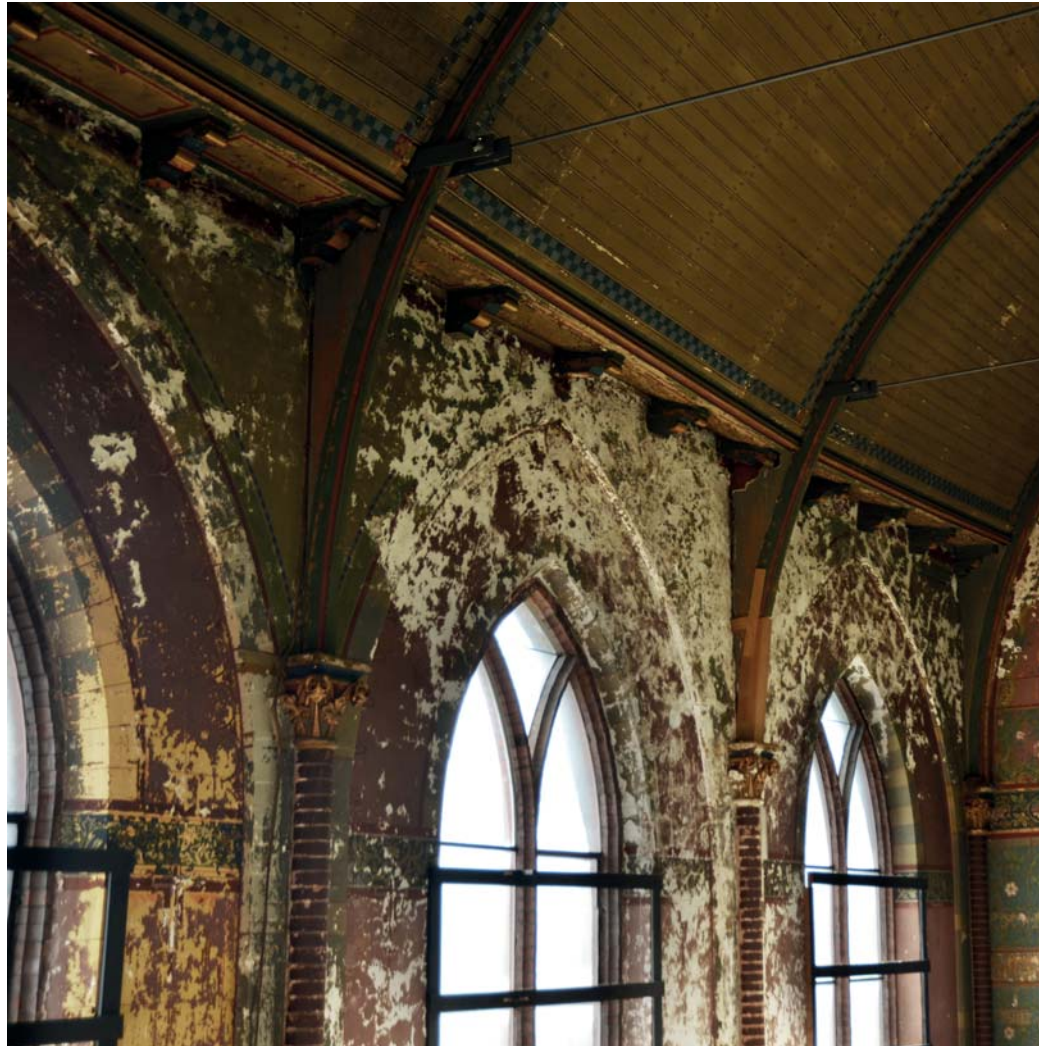

CHAPEL EXPERIENCE

PAINTWORK



CHAPEL EXPERIENCE

PAINTWORK



REFLECTION



UNDER CONSTRUCTION



Thank you!



LOAD BEARING STRUCTURE MAIN BRIDGE

SCHEME

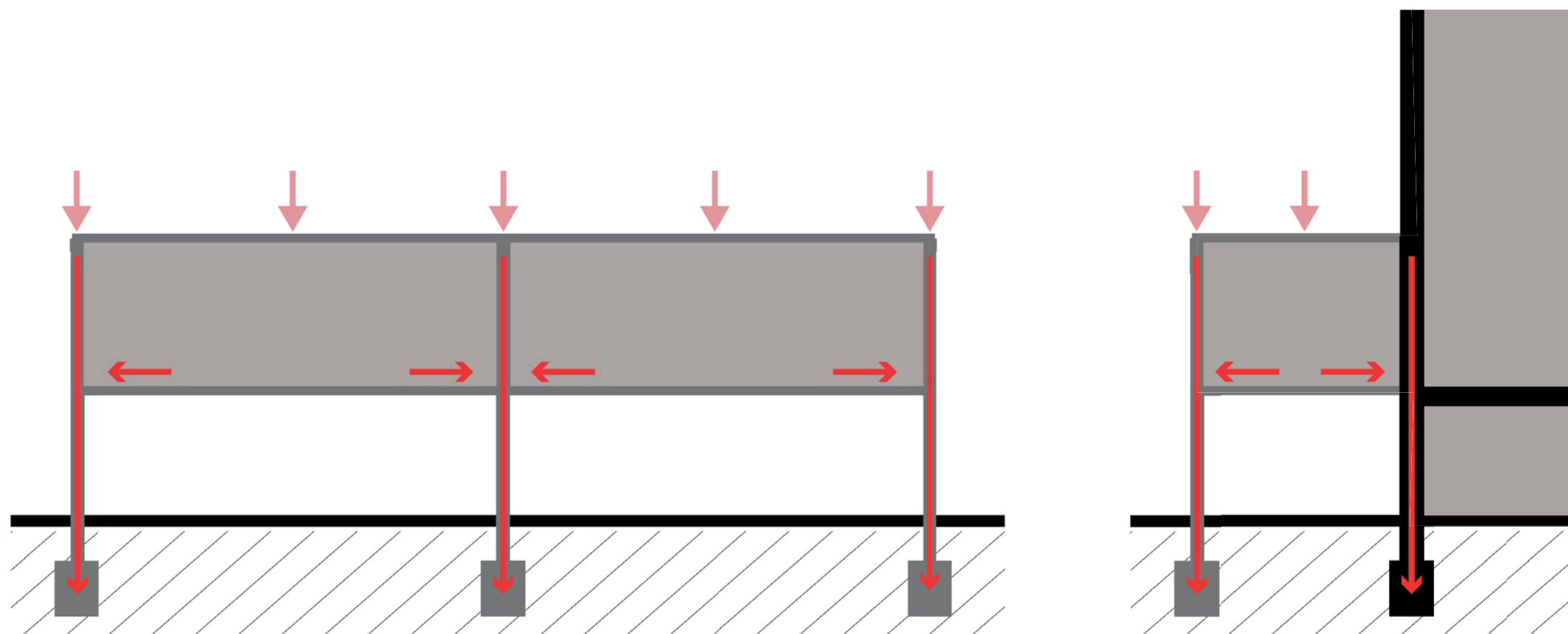

LOAD BEARING STRUCTURE ADDITION

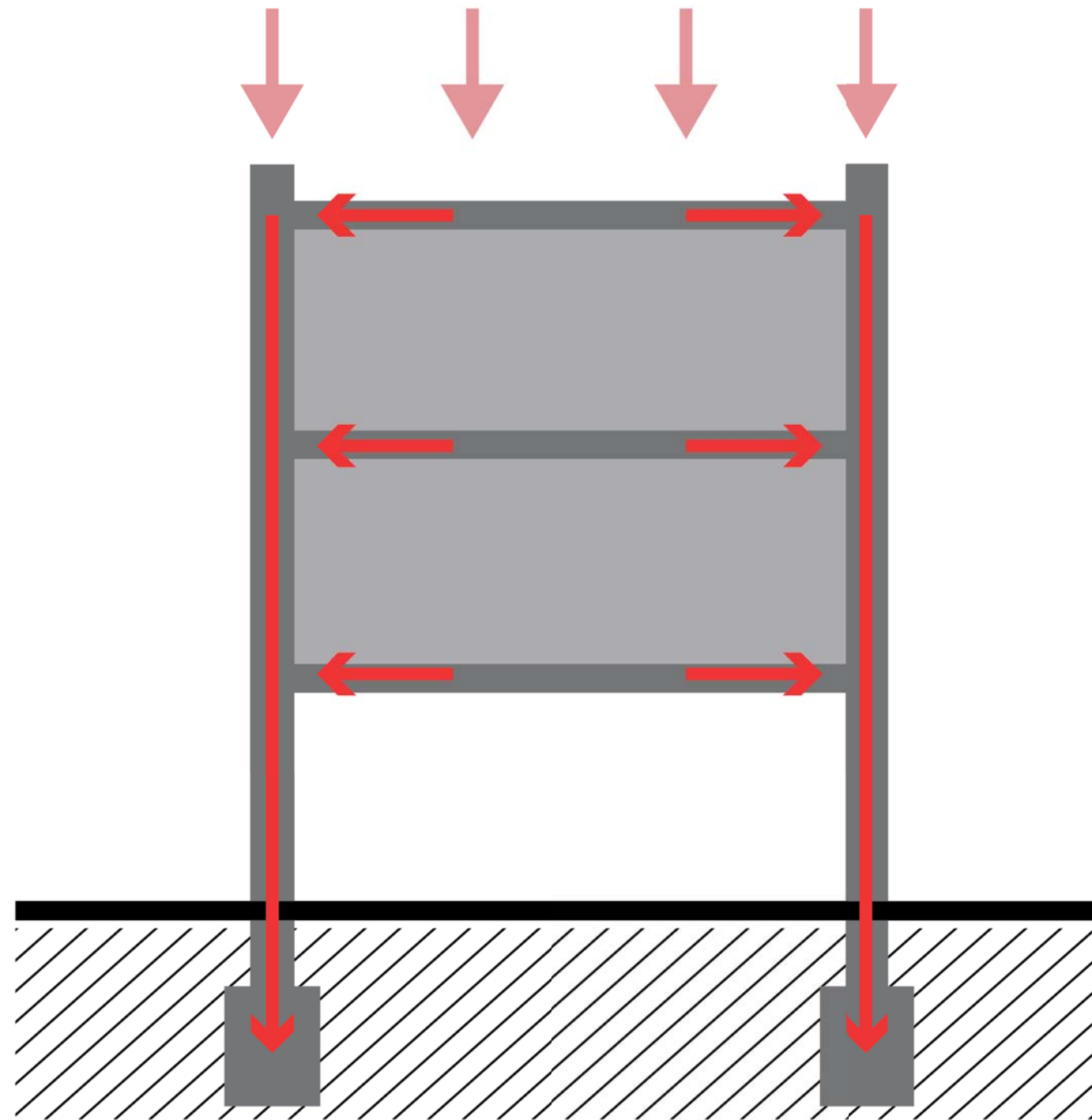

CLIMATE

DECENTRALIZED VENTILATION

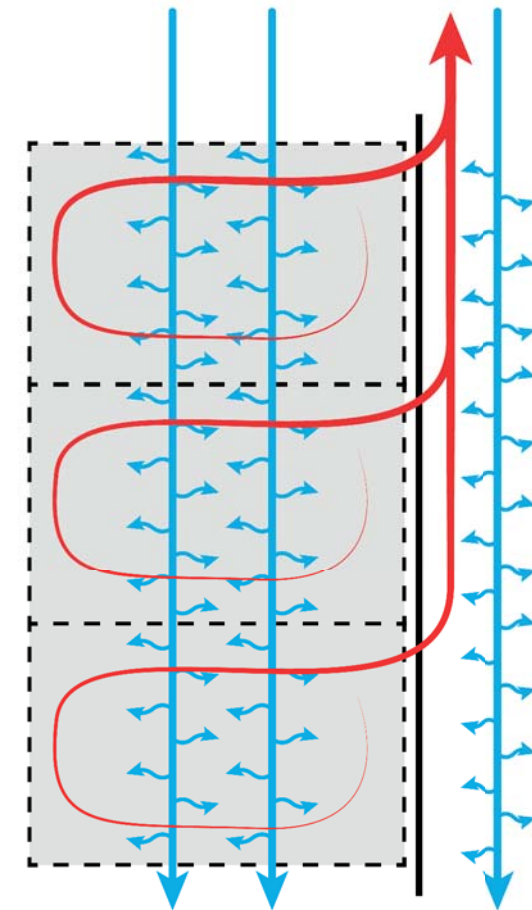
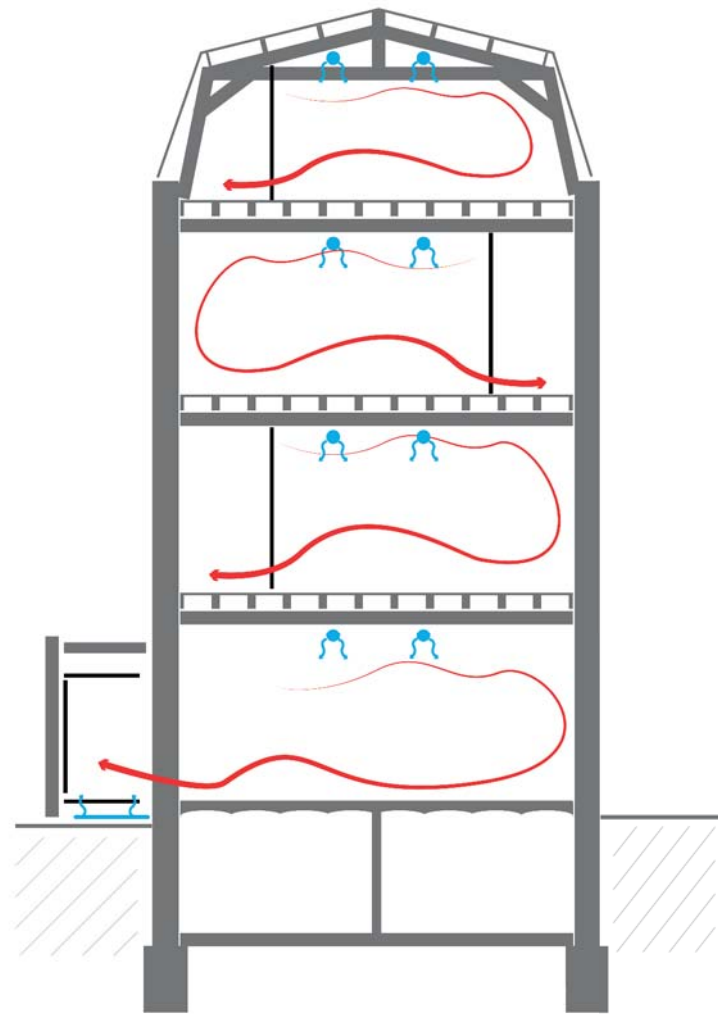

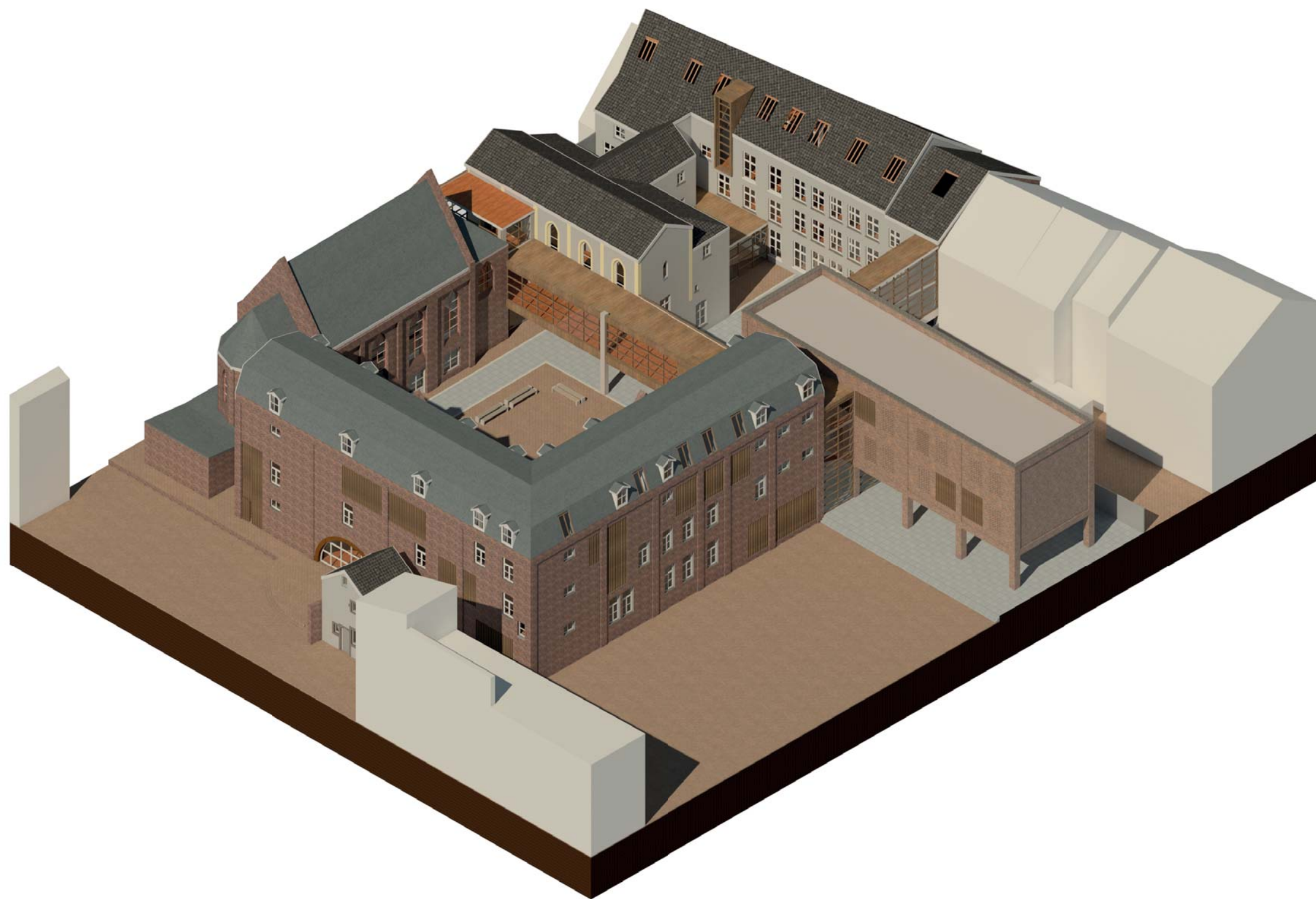

INTERVENTION

MATERIALIZATION

