

Het Vangnet

Presentatie

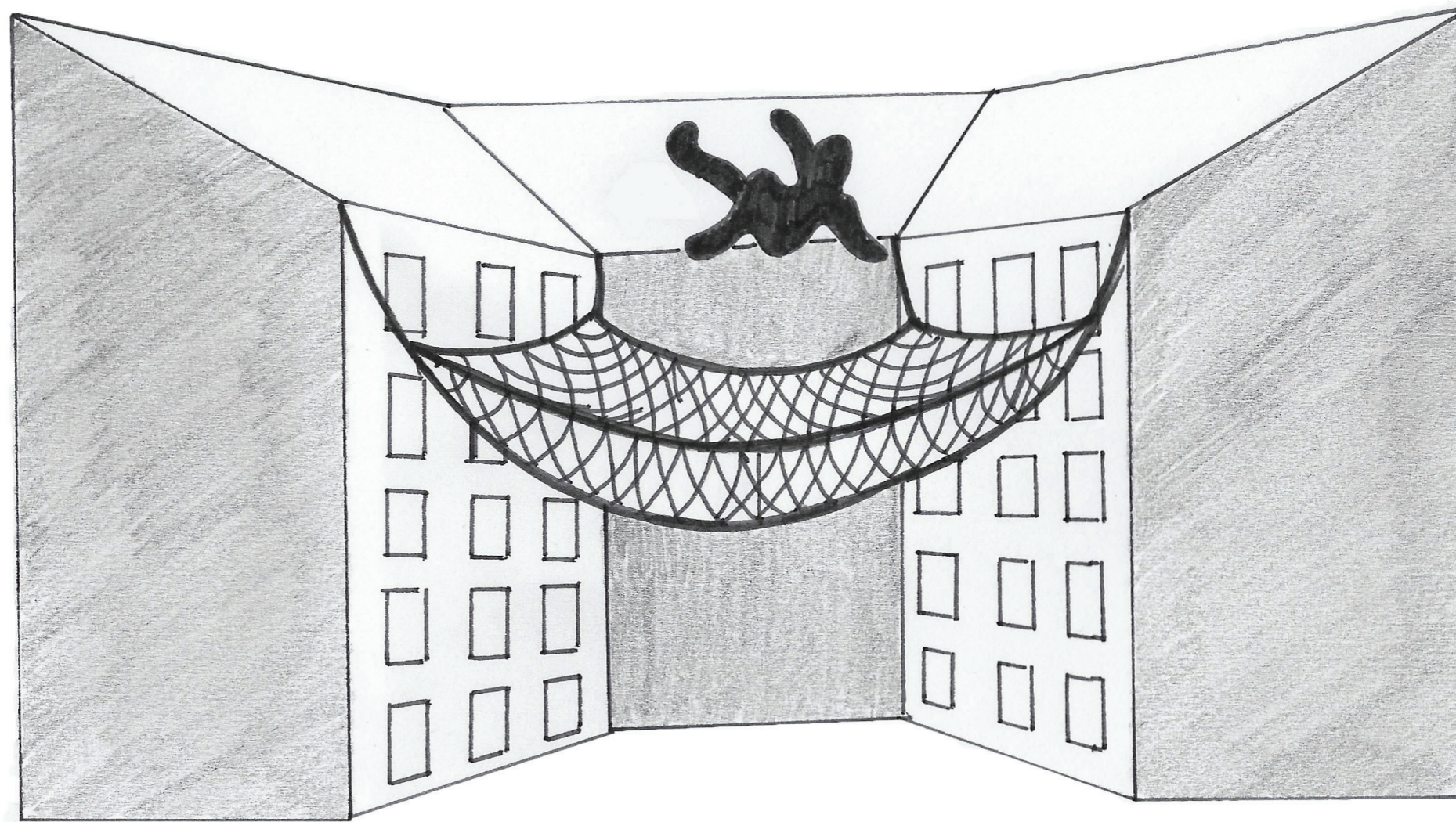

Tussen standaard en idealen

De toekomst van woningbouw in Nederland

De inclusieve stad

Ieder jaar steeds meer gescheiden ouders
naar daklozencentra

bron: Radio 1, 2018

Aerdenhouts gezin dakloos na brand

bron: Molducci, 2018

**In Amsterdam juist meer
faillissementen**

bron: Het Parool, 2018

Voor de nieuwe dakloze is maar weinig plek



Een woningmarkt die 'meer en meer vastloopt'

Huizenmarkt Alweer stonden afgelopen kwartaal minder woningen te koop. De prijsstijging was nu eens niet het grootst in Amsterdam.

bron: NRC, 2018

NVM: Consument lijdt onder gespannen woningmarkt

bron: Trouw, 2018

Huizenprijzen blijven stijgen: steeds meer Amsterdammers naar Rotterdam en Den Haag

bron: AT5, 2018

Manifest

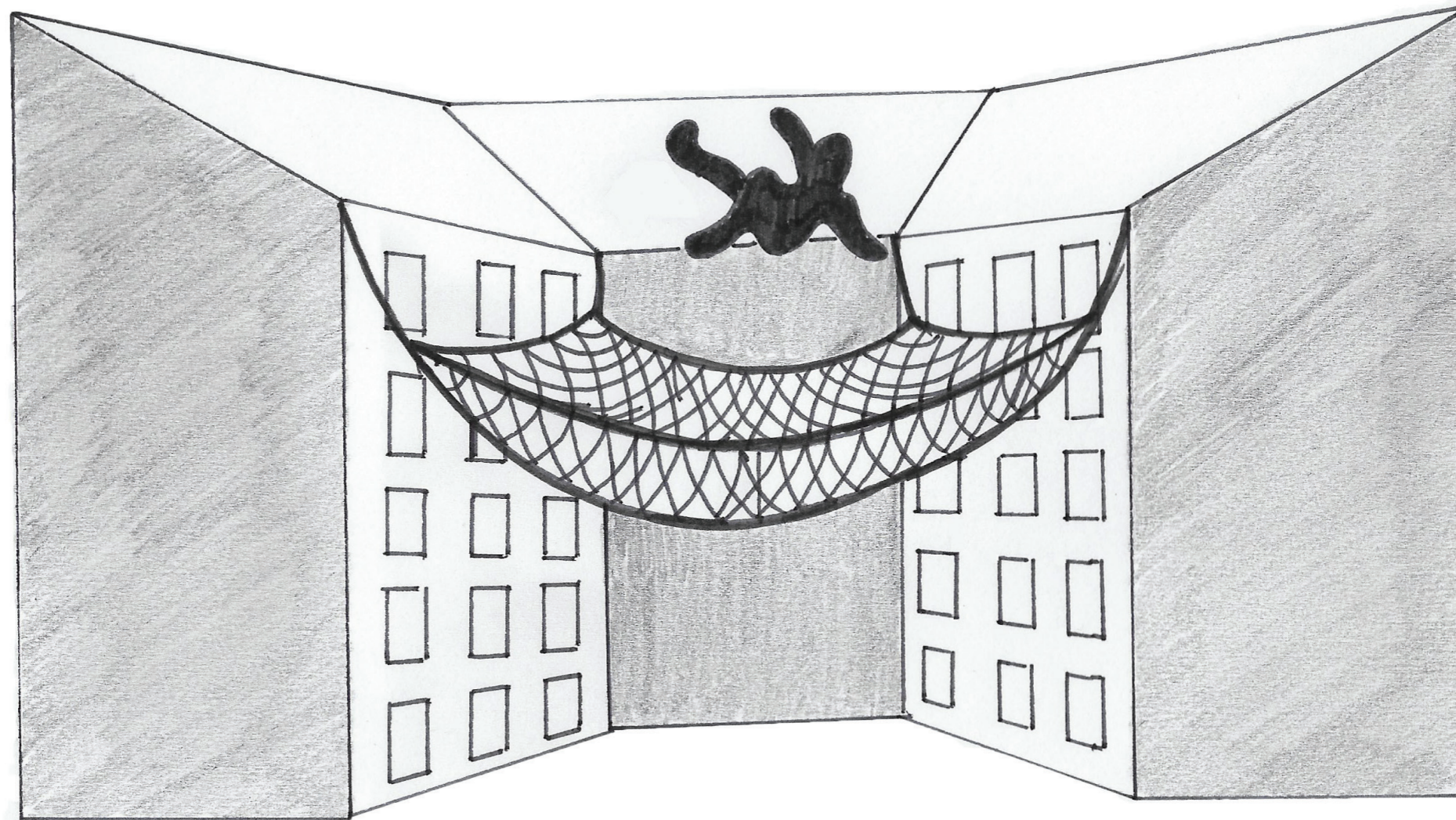

Praktische behoeftes

	tijdsduur verblijf	alleenstaand	stel	met kinderen	gemeubileerd
scheiding	6 weken tot 2 jaar	x		x	misschien
faillissement	6 maanden tot 2 jaar	x	x	x	alleen aanvullend
calamiteit	10 weken tot 1 jaar	x	x	x	ja

Behoeftes

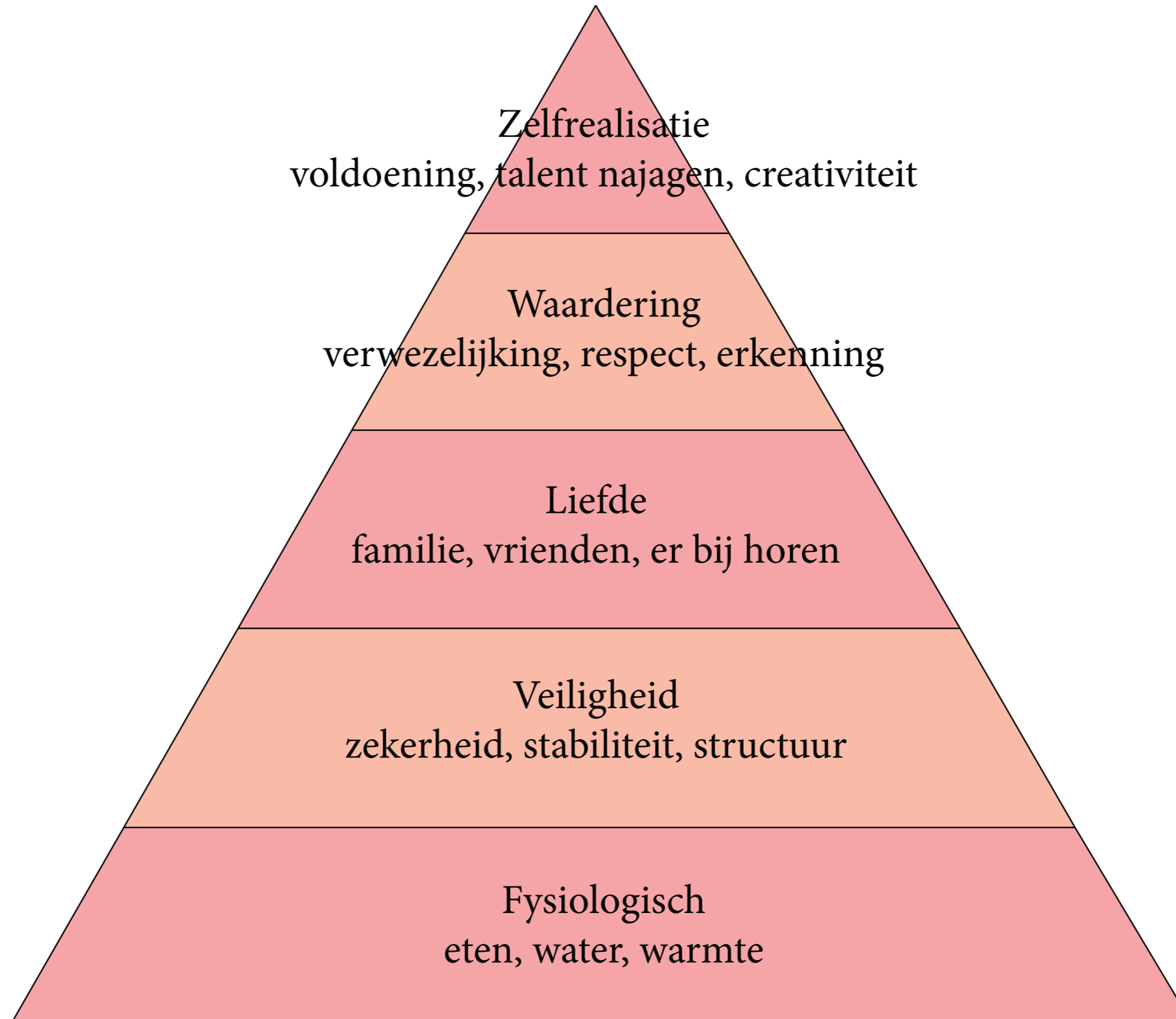

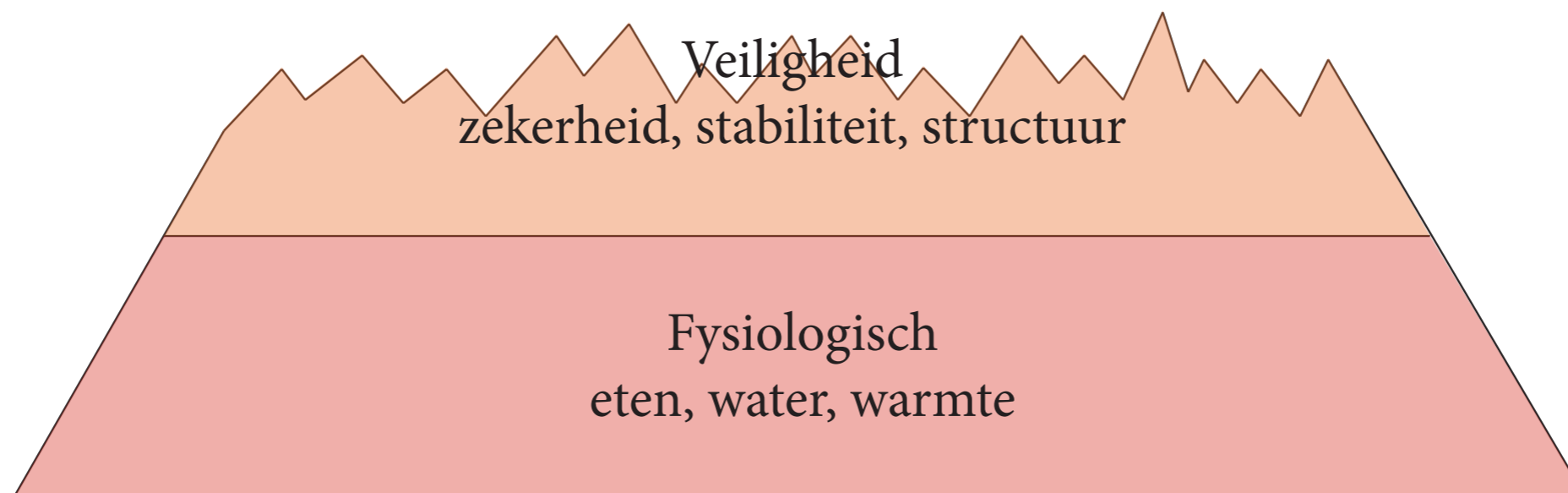

Veiligheid

zekerheid, stabiliteit, structuur

Fysiologisch

eten, water, warmte

Architectonische behoeftes:

- woning die eigen gemaakt kan worden
- een plek voor zichzelf

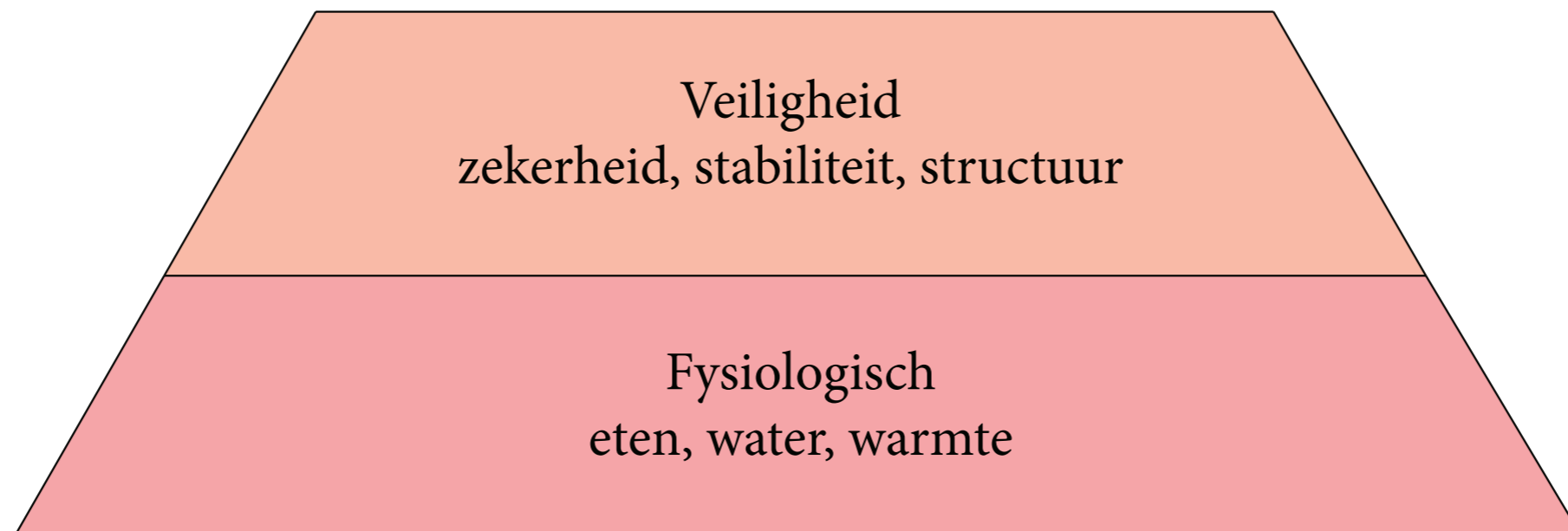

Architectonische behoeftes:
- collectieve ruimtes

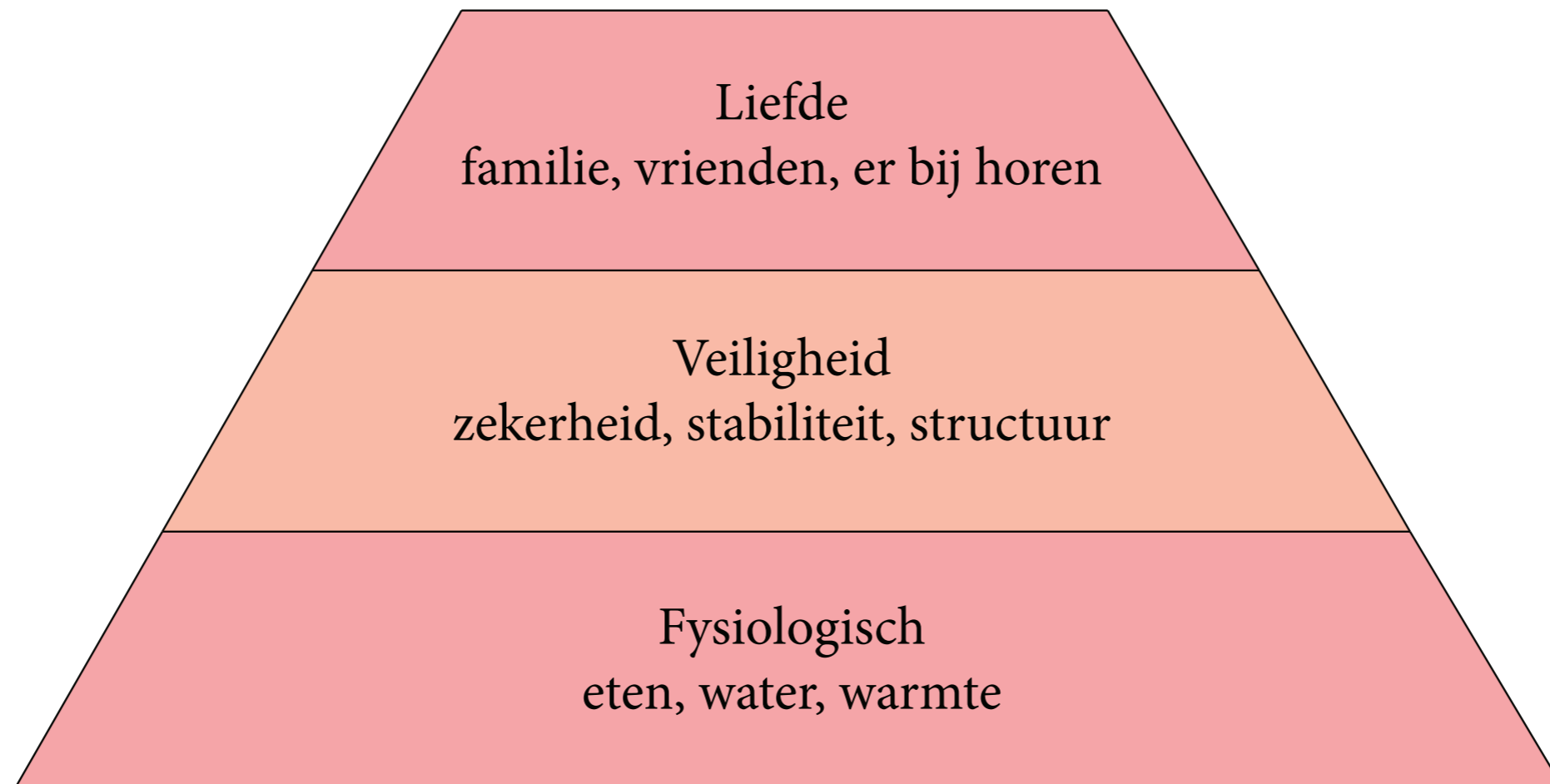

Architectonische behoeftes:

- een gebouw om trots op te zijn

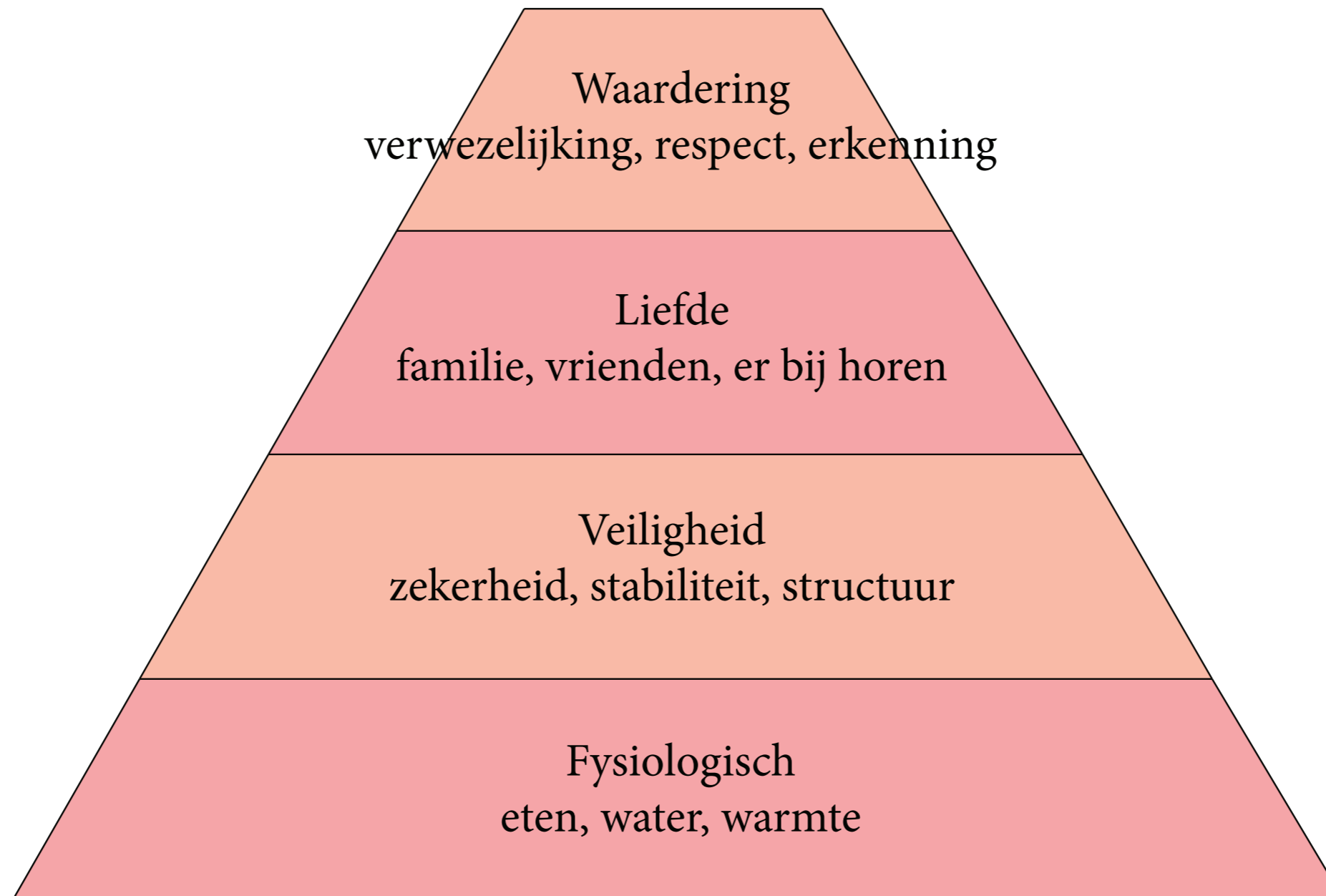

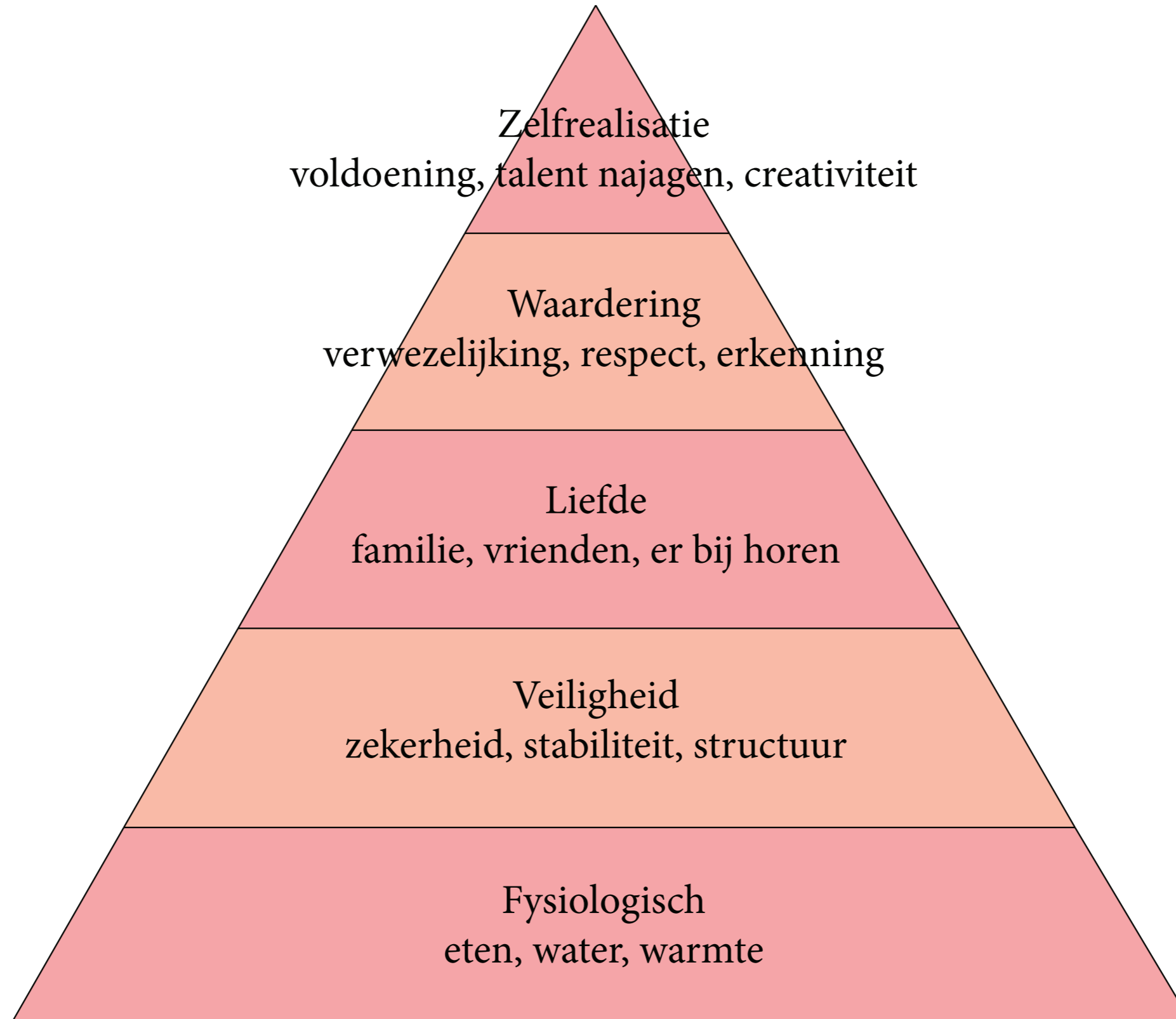

Locatie



Groenmarkt

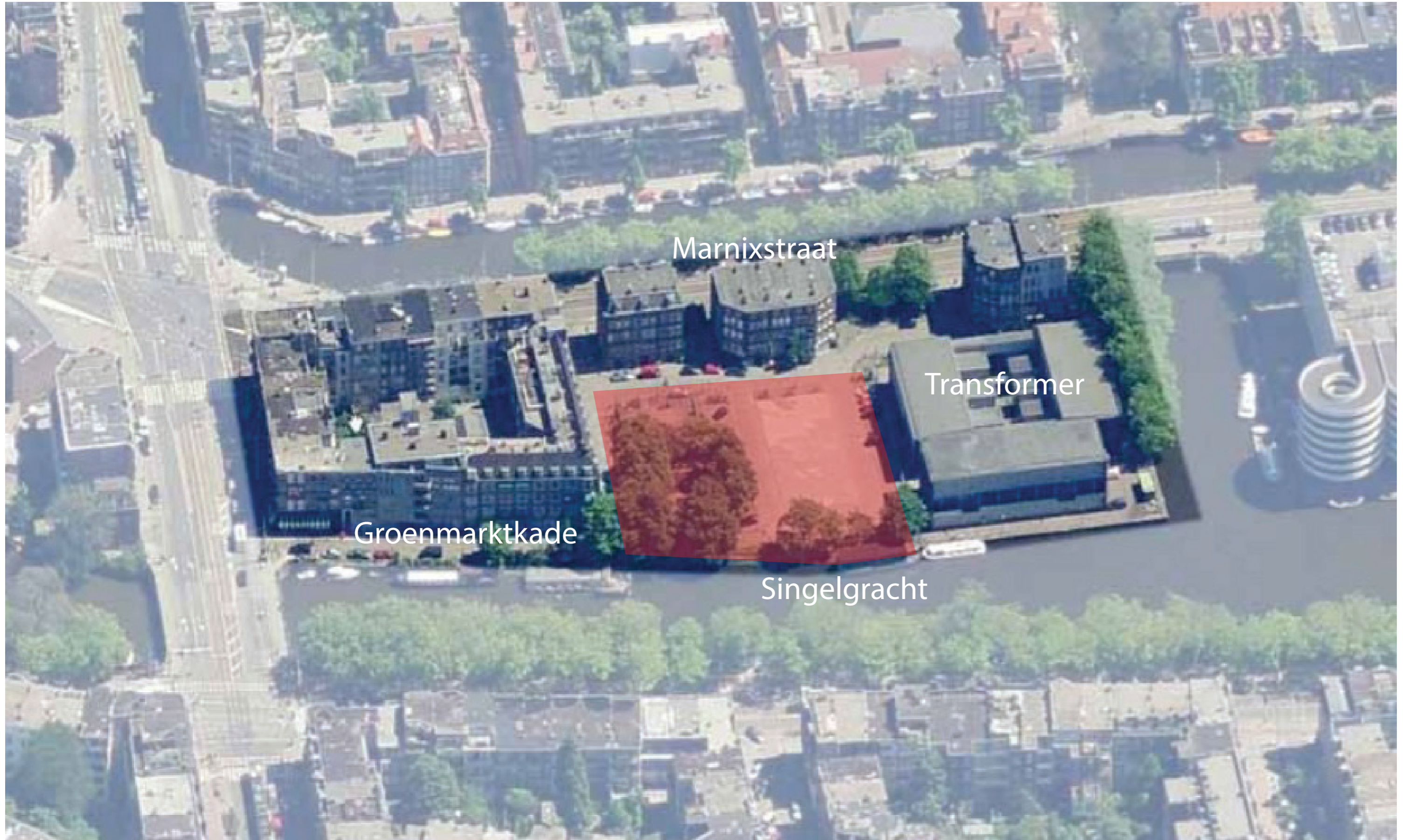

Architectonische stijlen



Marnixstraat



Groenmarktkade



Transformatorhuis



Nassaukade

Gesloten gevels

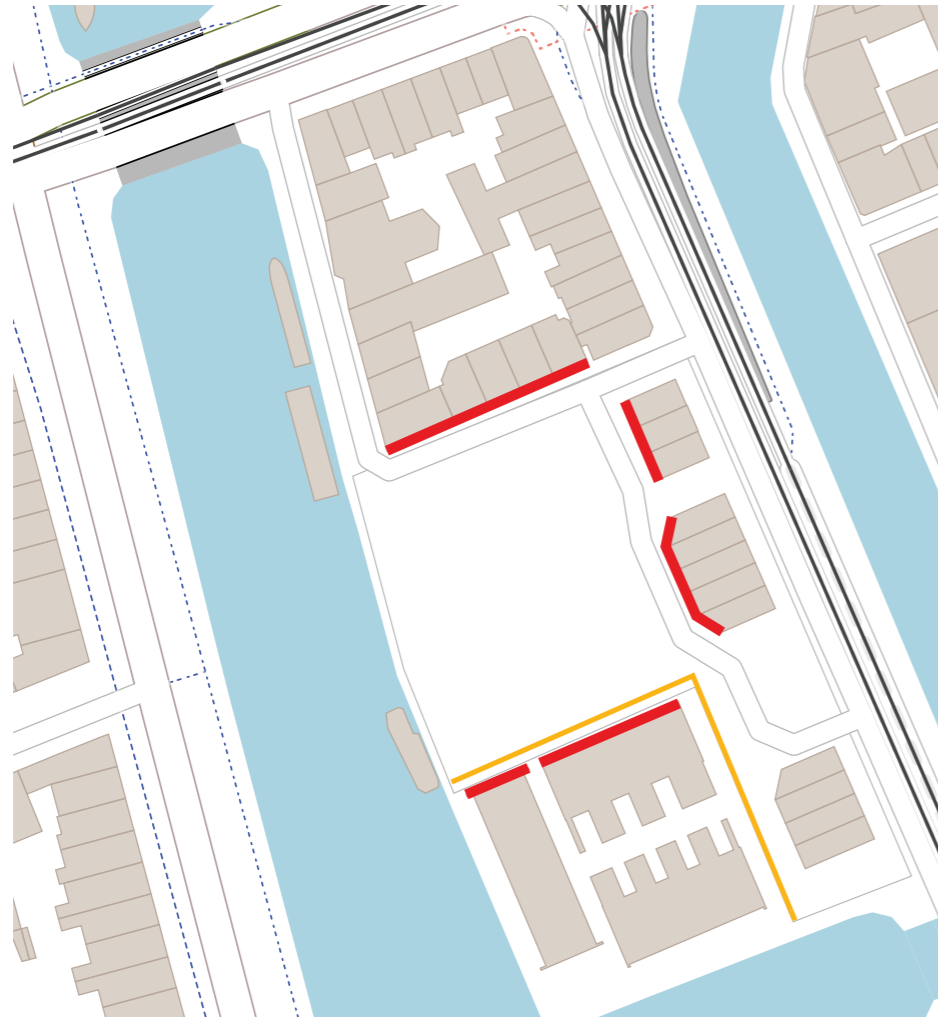

Zicht

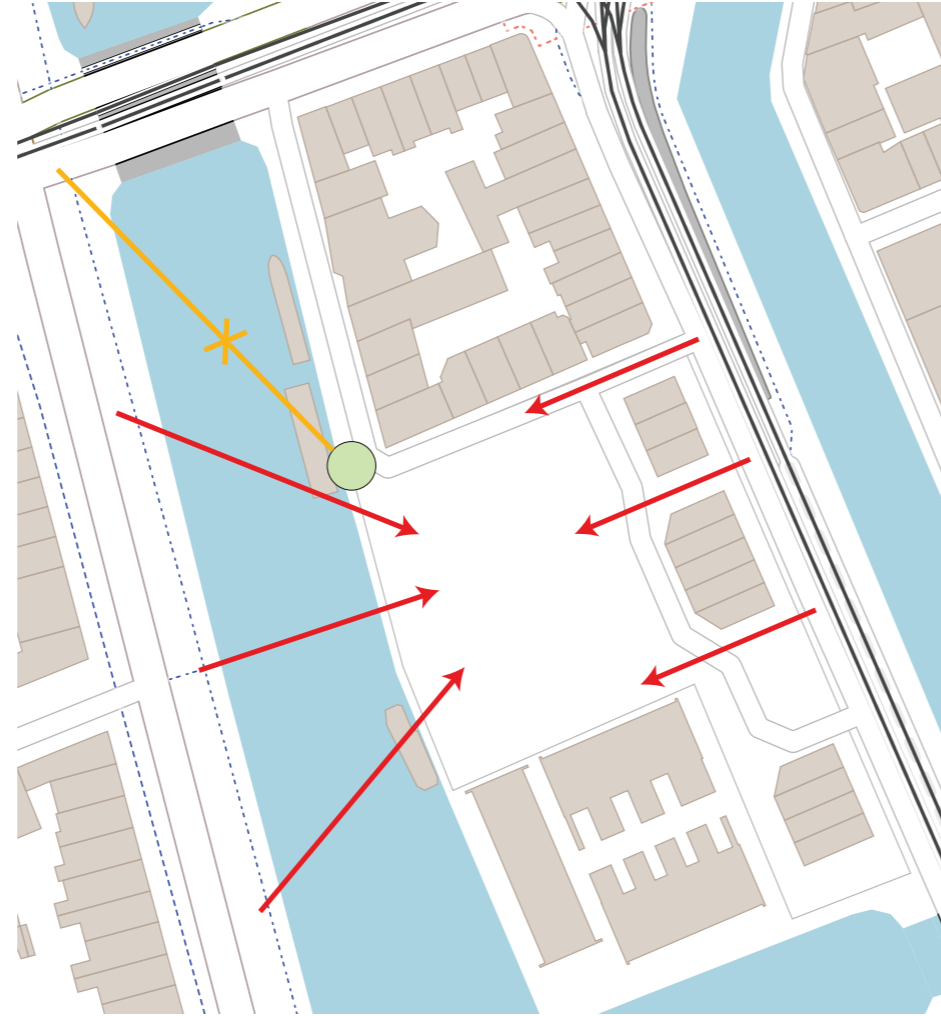

Eisen ontwerp

- tijdelijke woningen
- alleenstaanden en gezinnen
- gemeubileerd
- eigen maken
- optionele gezamenlijke ruimte
- geen excuus architectuur
- opvallen in omgeving

Ontwerp

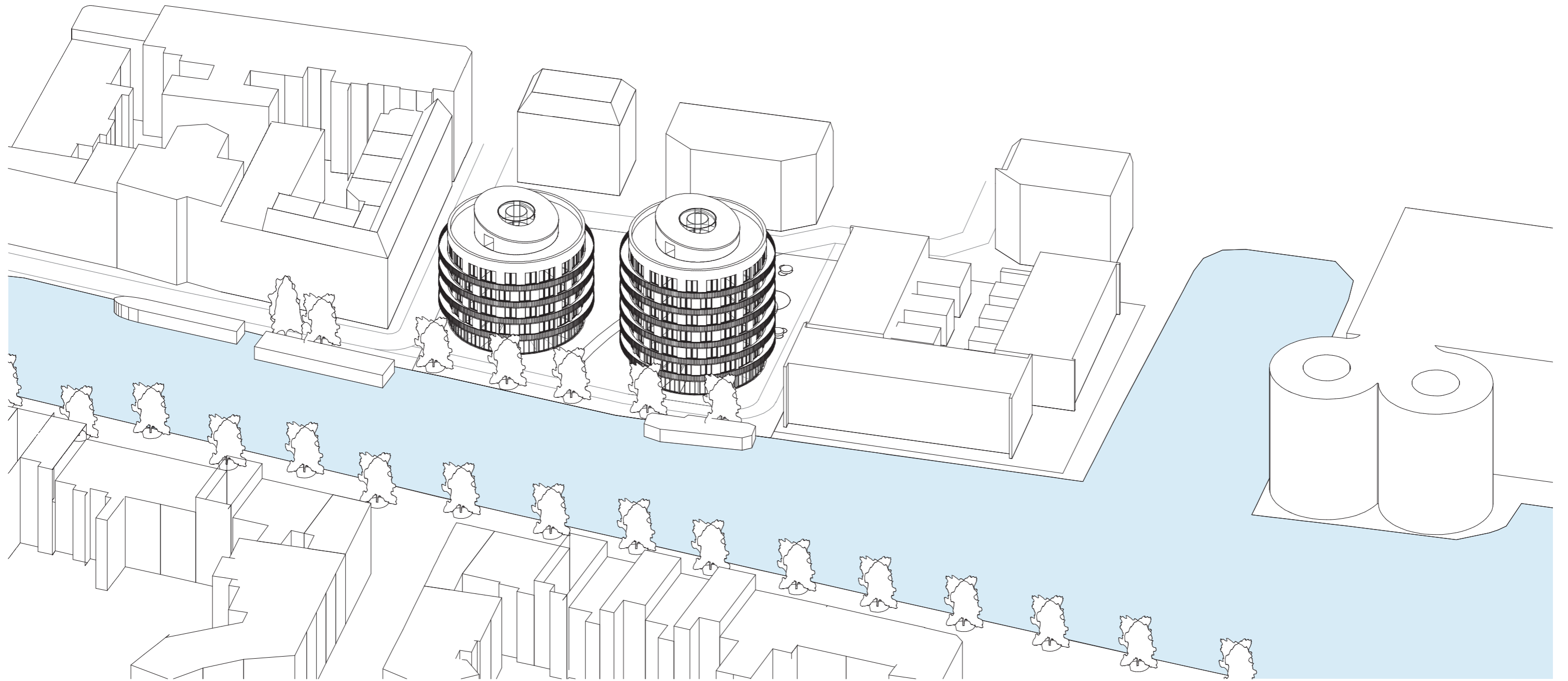

Buitenruimte groenmarktkade

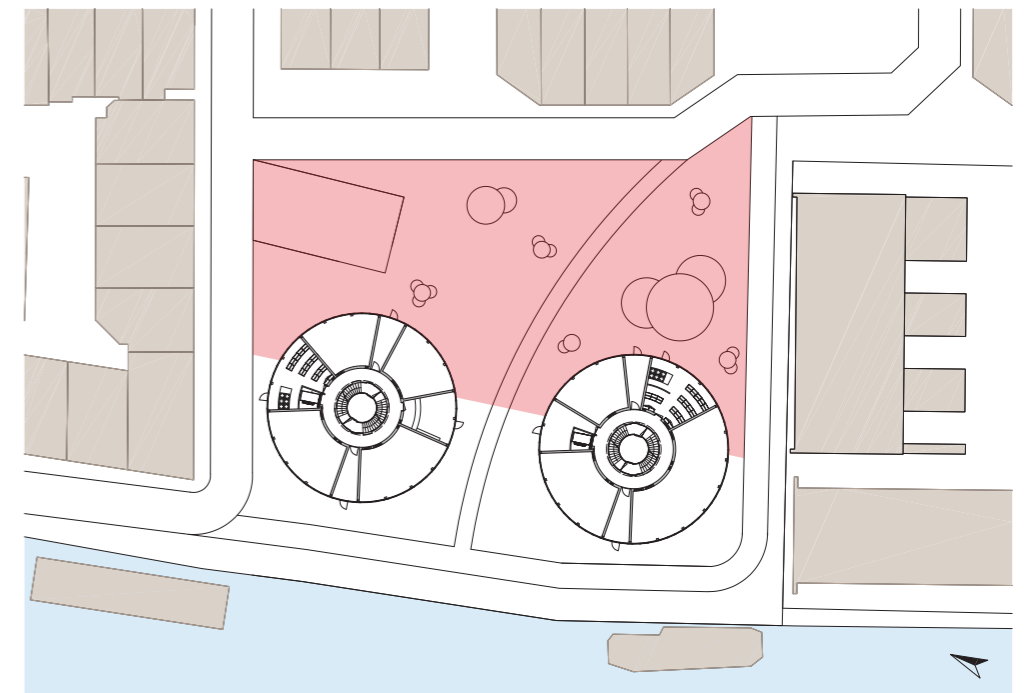
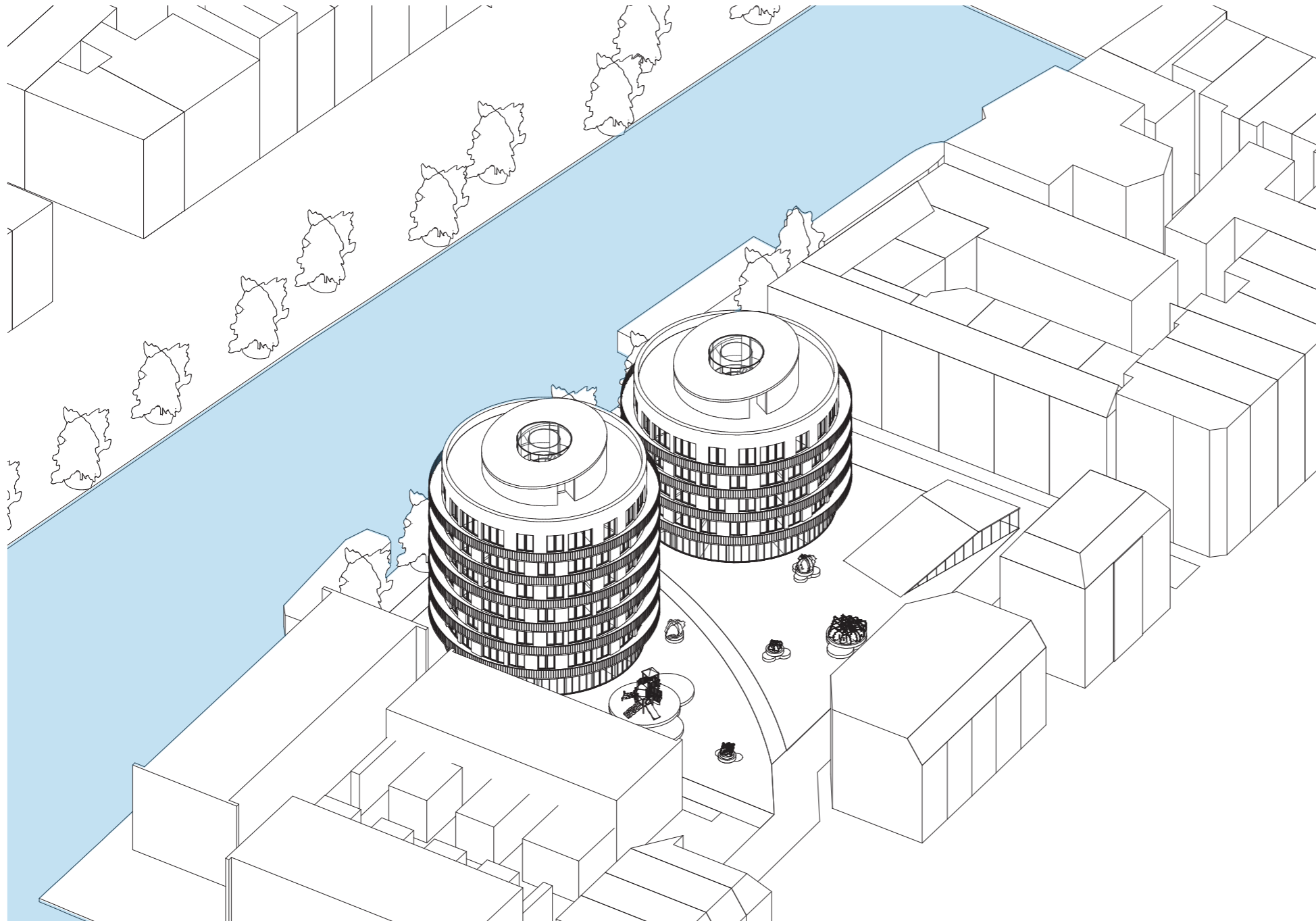

Buitenruimte waterkant

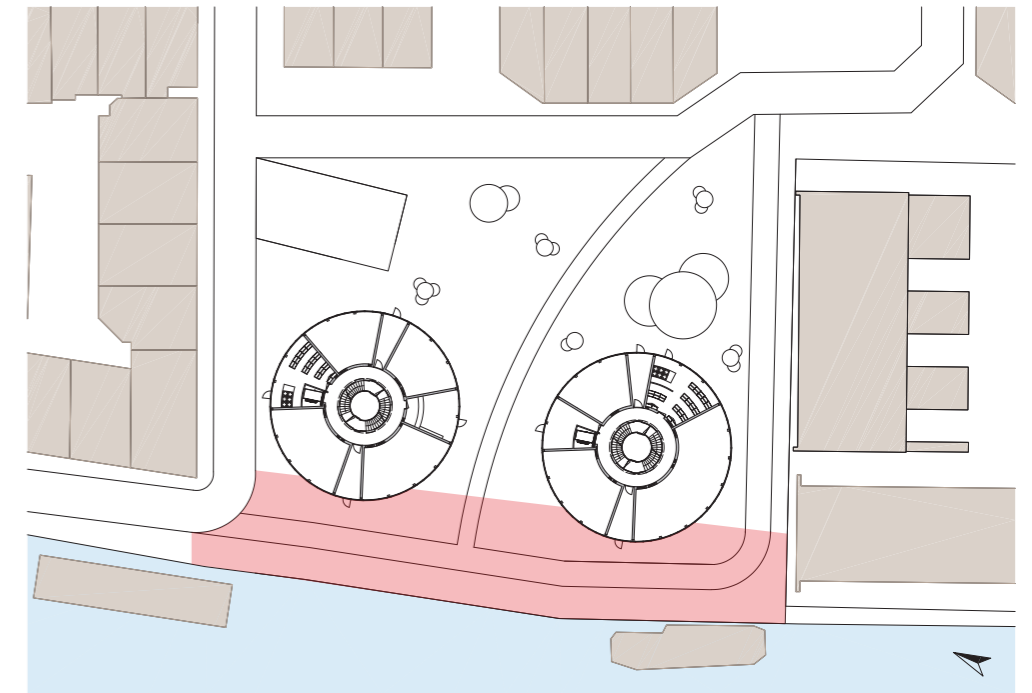
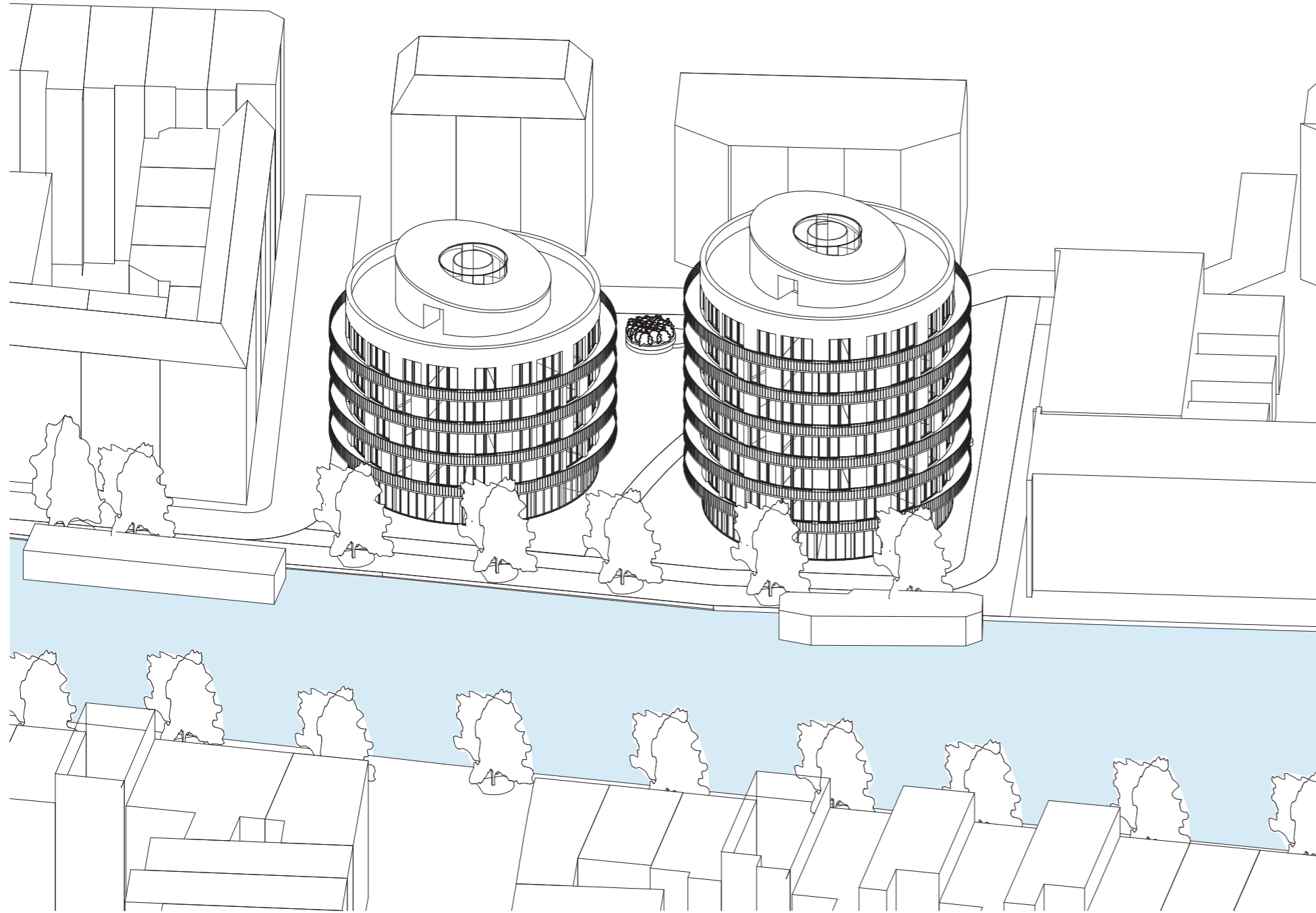

Ingang

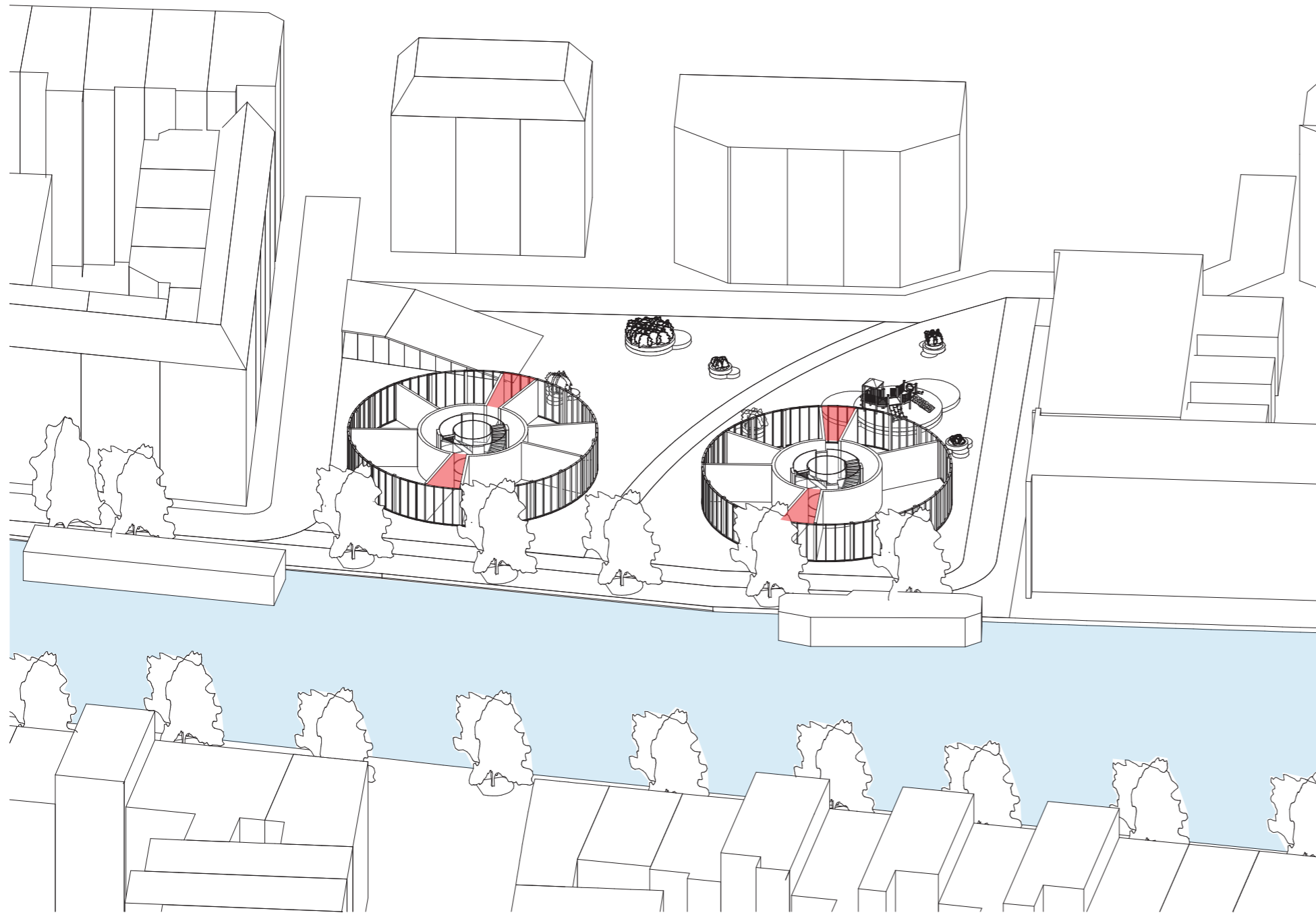

Reynaers SL 38



bron: Reynaers, 2018

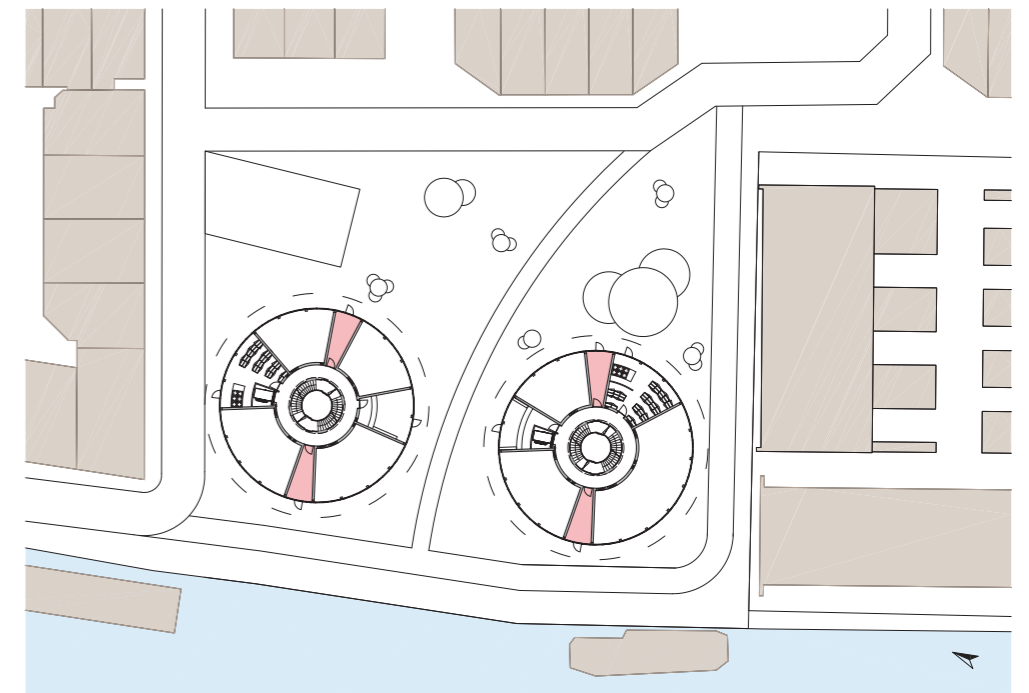

Ingang

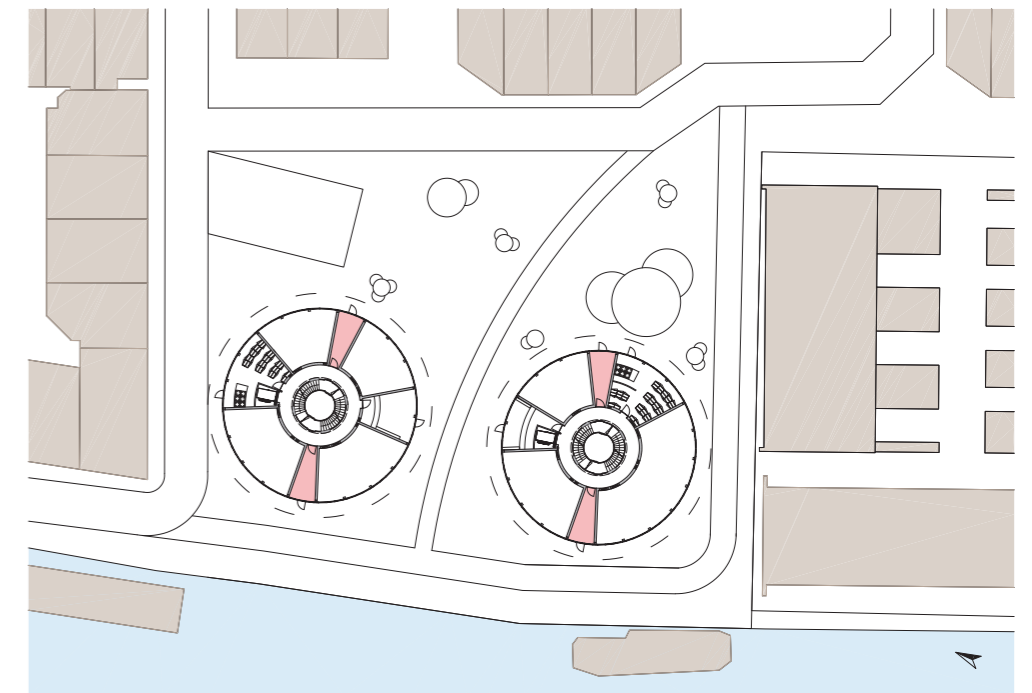
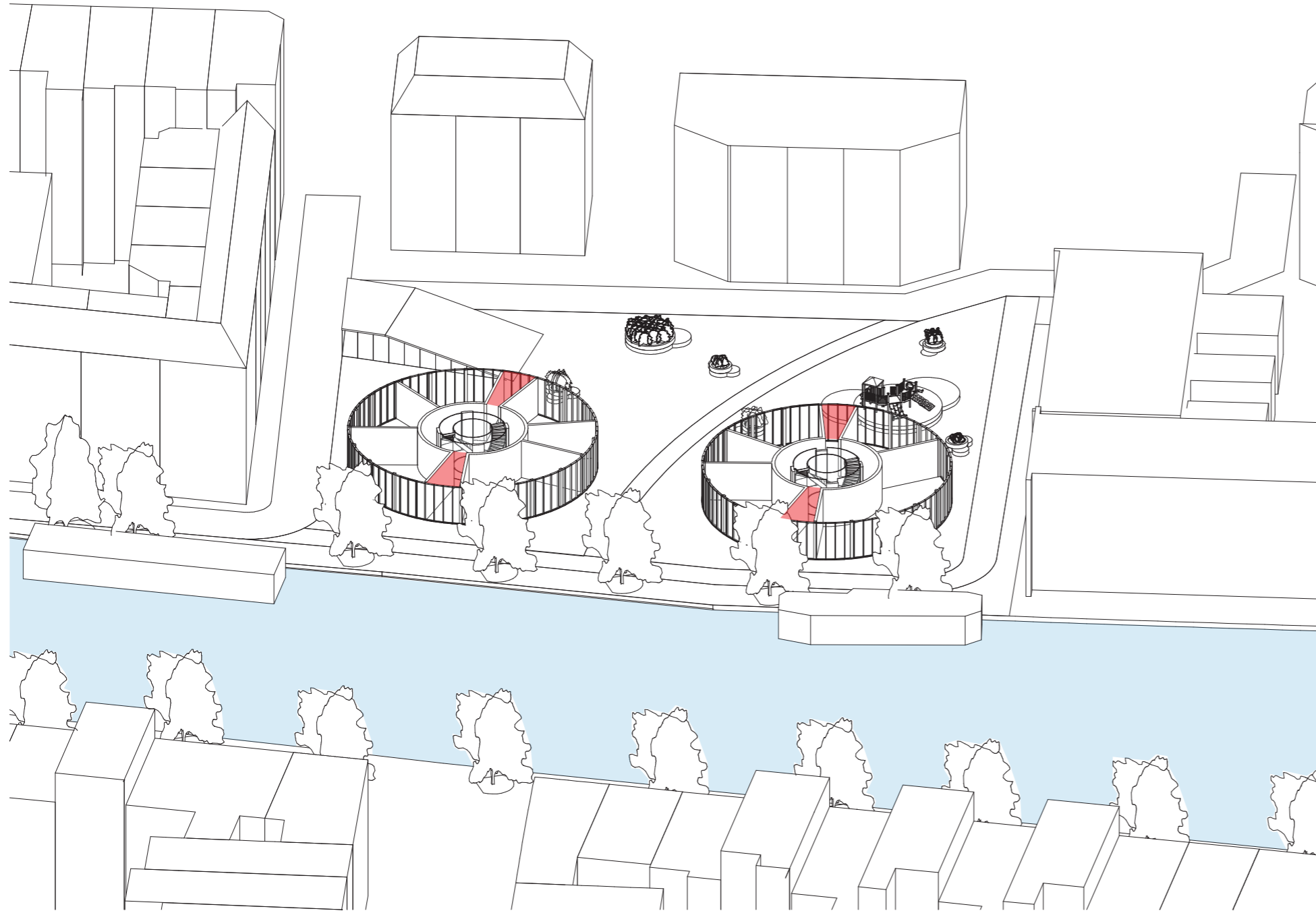

Receptie

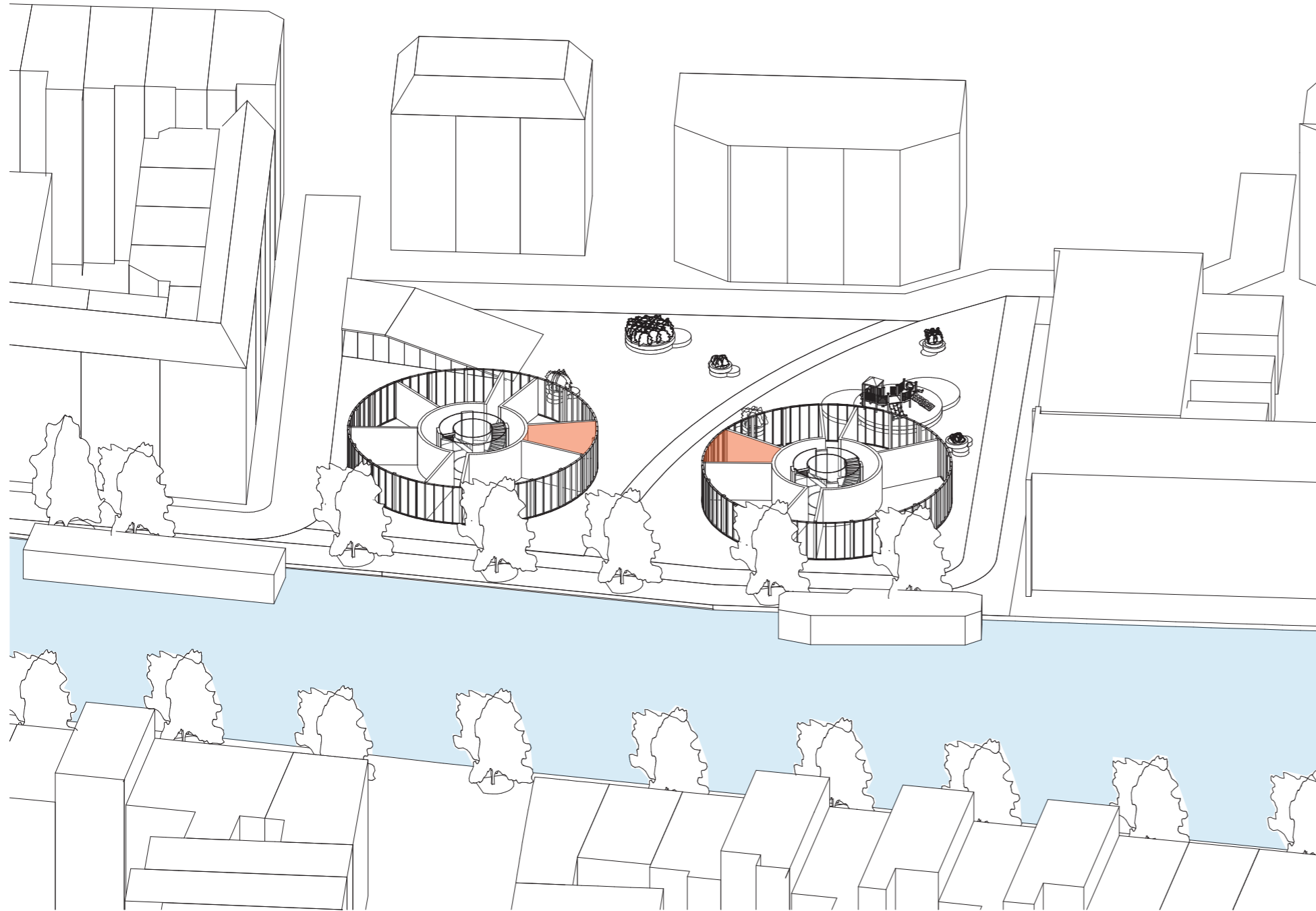

- brievenbussen
- pakketjes
- bezoekers
- bemand tijdens kantooruren

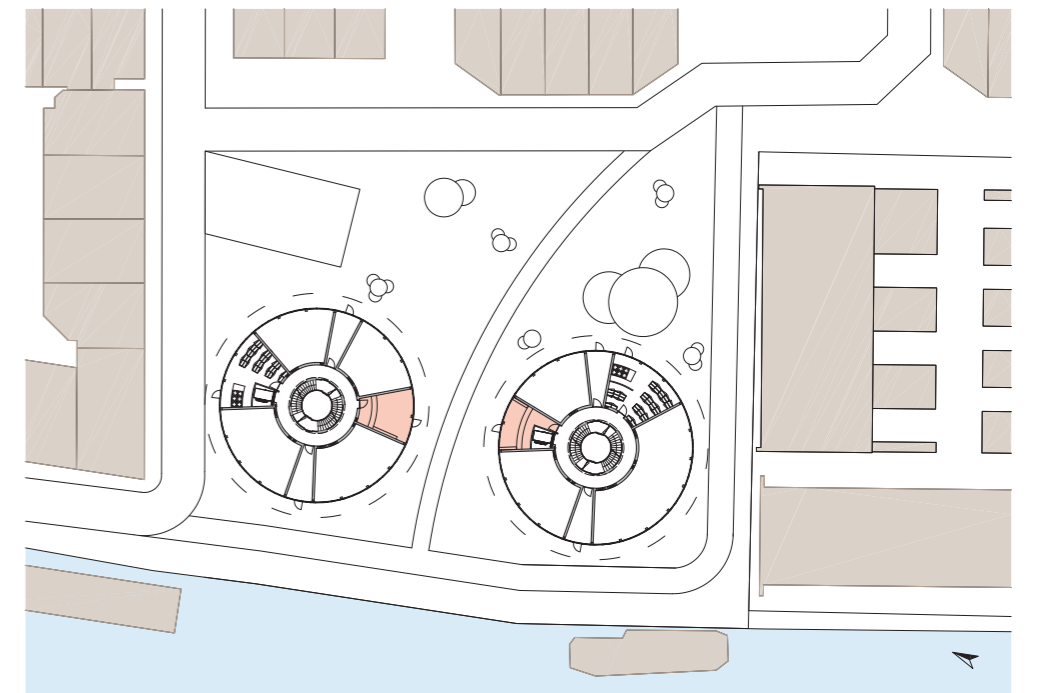

Vrij verhuurbaar

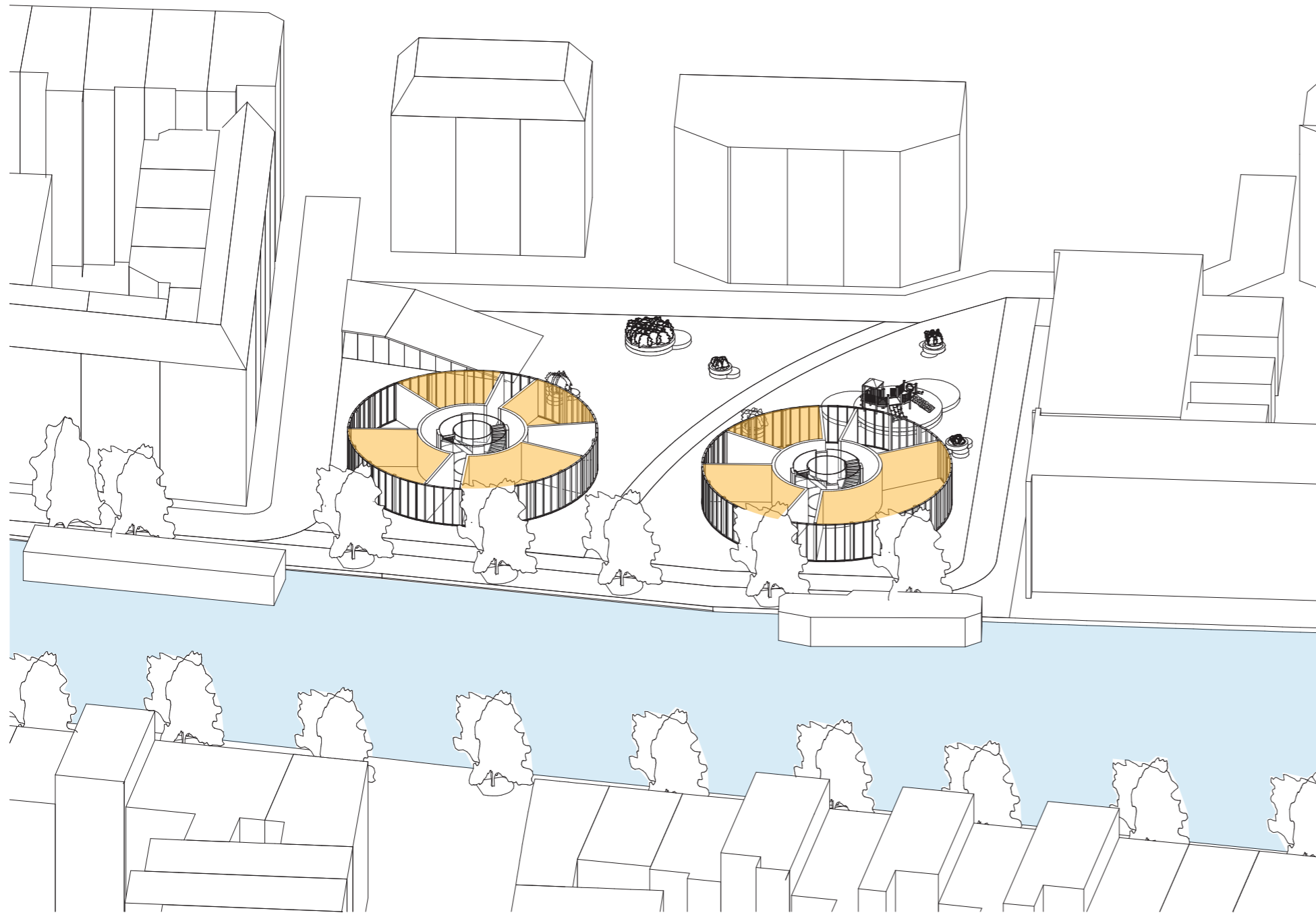

Beantwoord: 33 Overgeslagen: 0

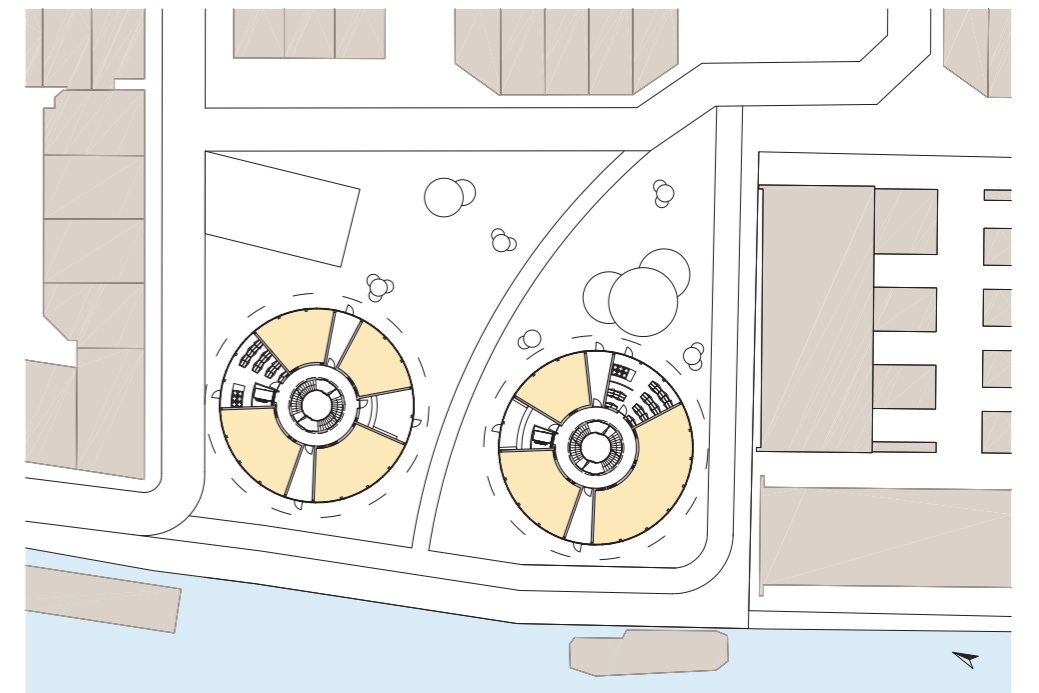
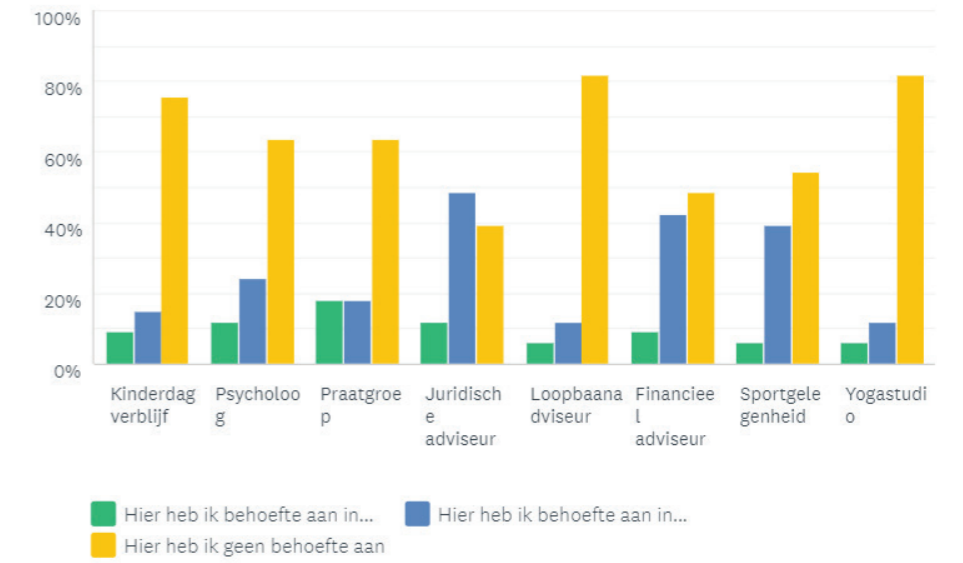

Vrij verhuurbaar

Aan welke voorzieningen heeft/had u behoefte en waar zouden deze gesitueerd moeten zijn?

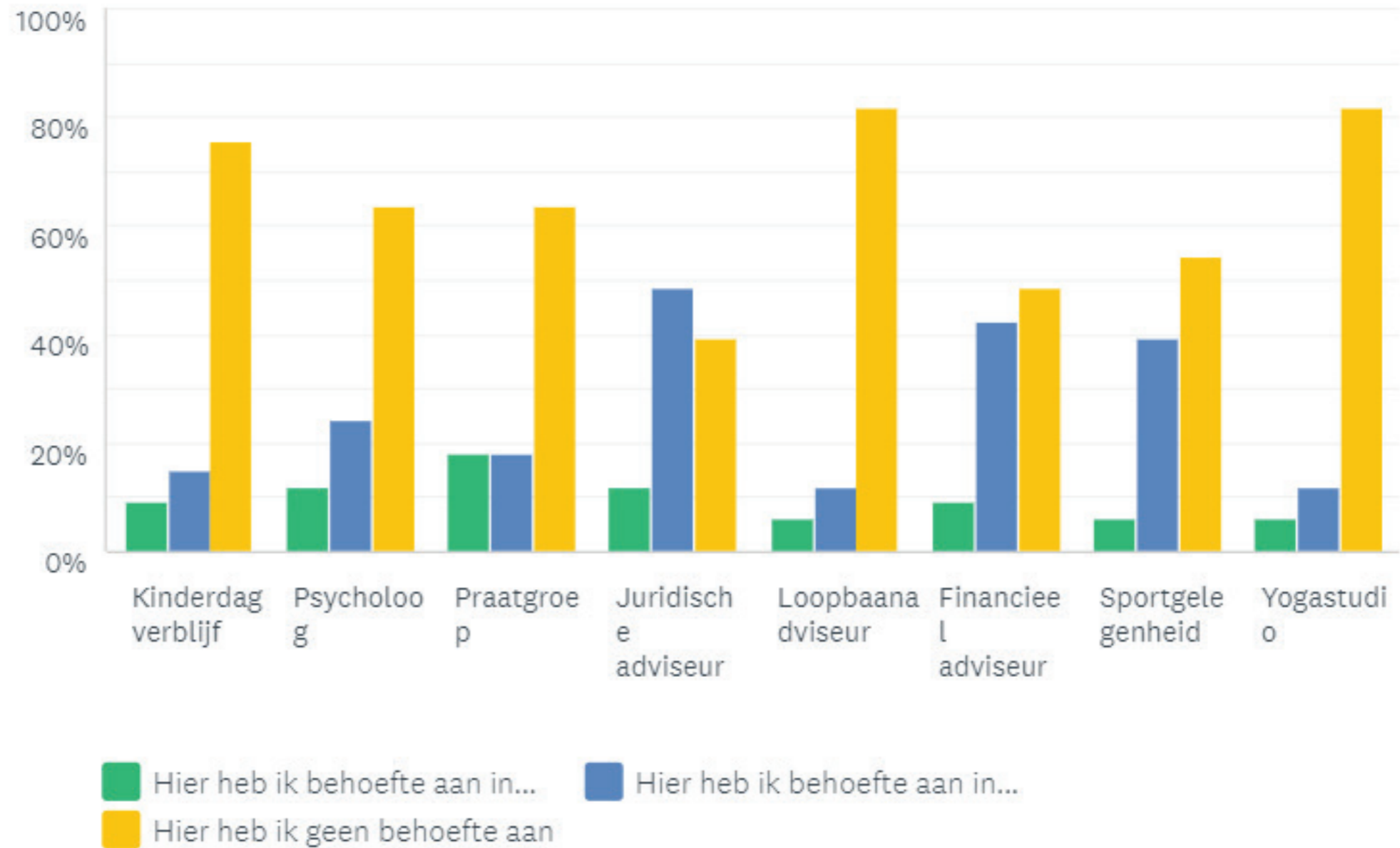

Vrij verhuurbaar

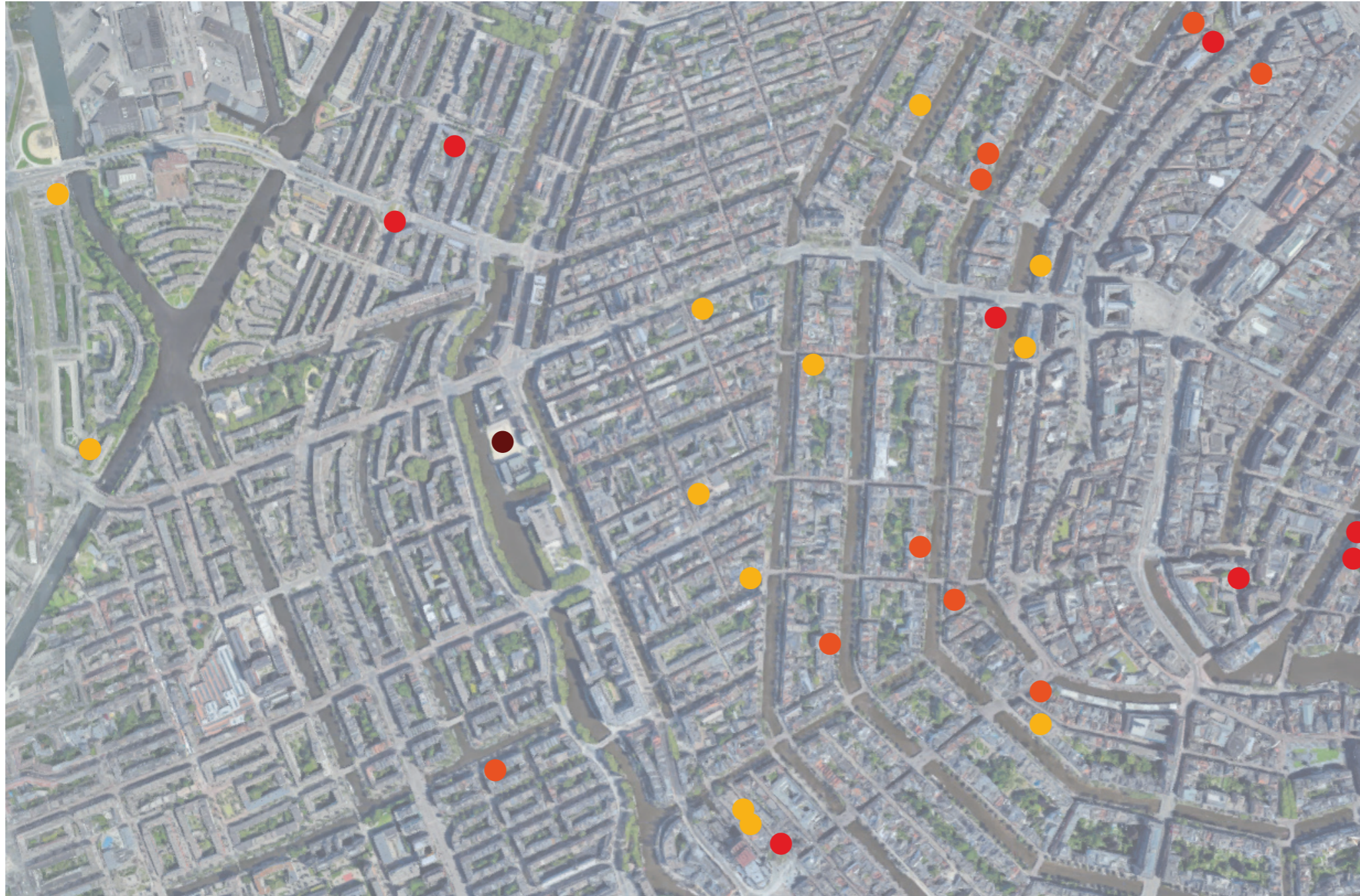

- locatie
- juridisch adviseur
- financieel adviseur
- sportgelegenheid

Vrij verhuurbaar

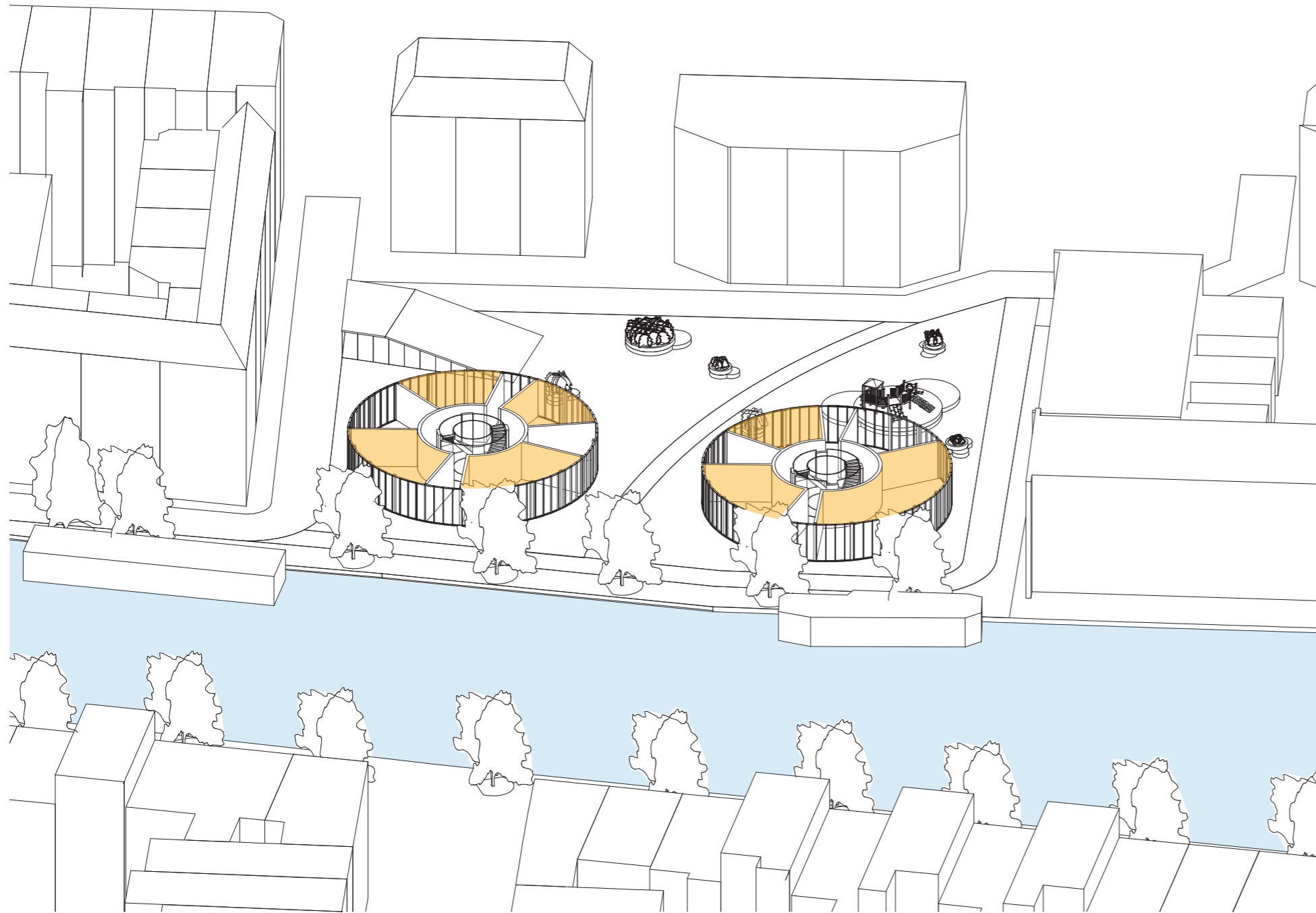

Beantwoord: 33 Overgeslagen: 0

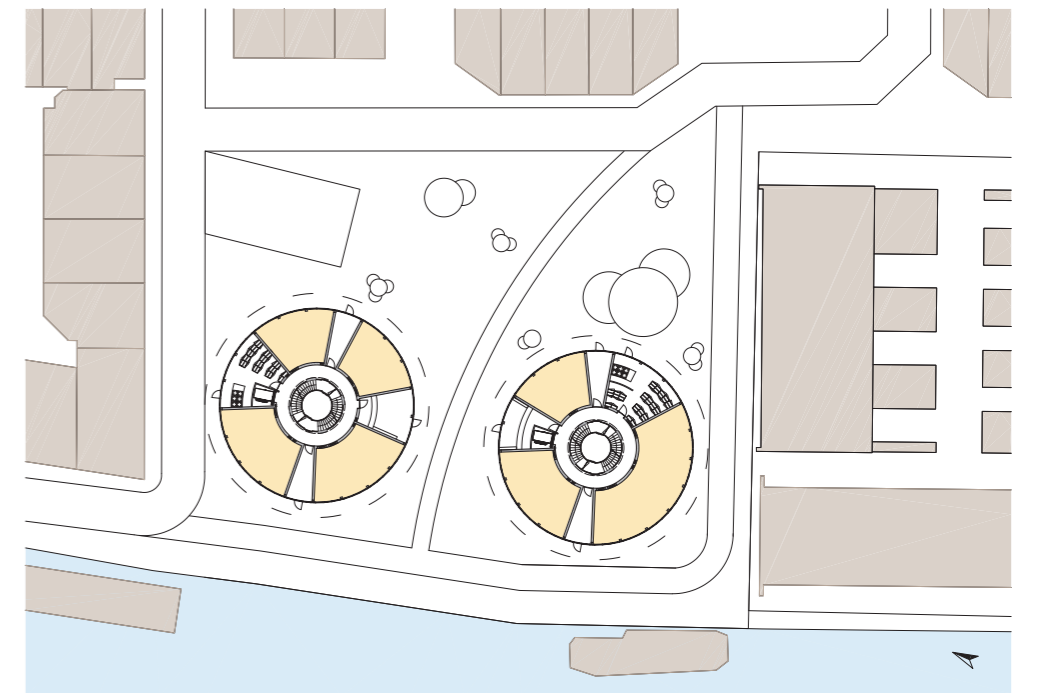
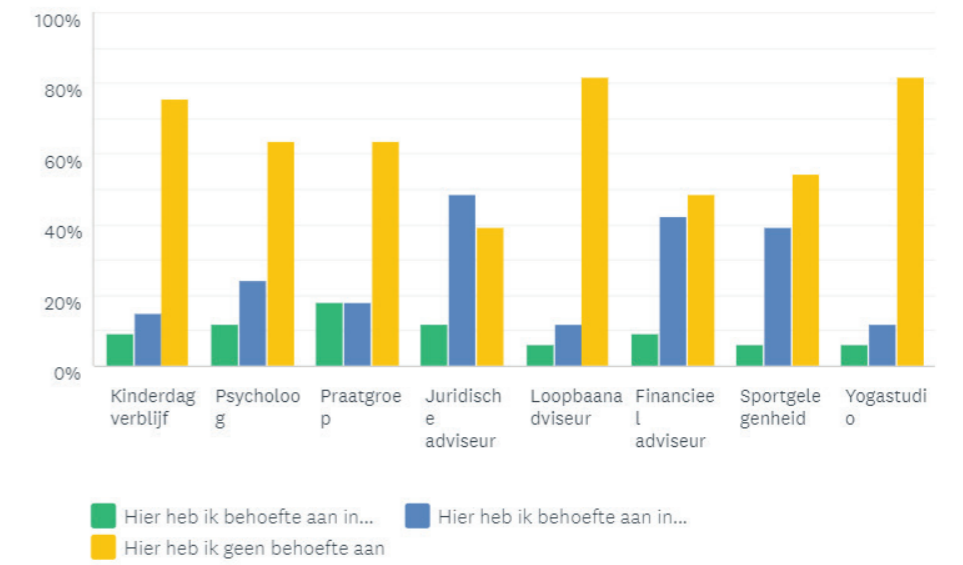

Parkeergarage

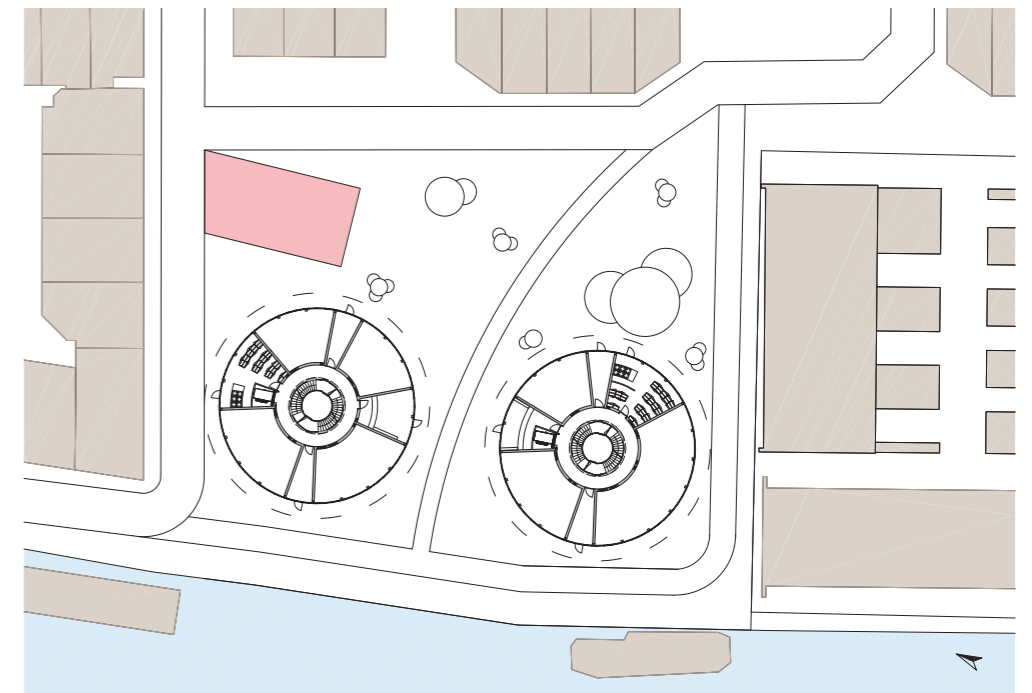
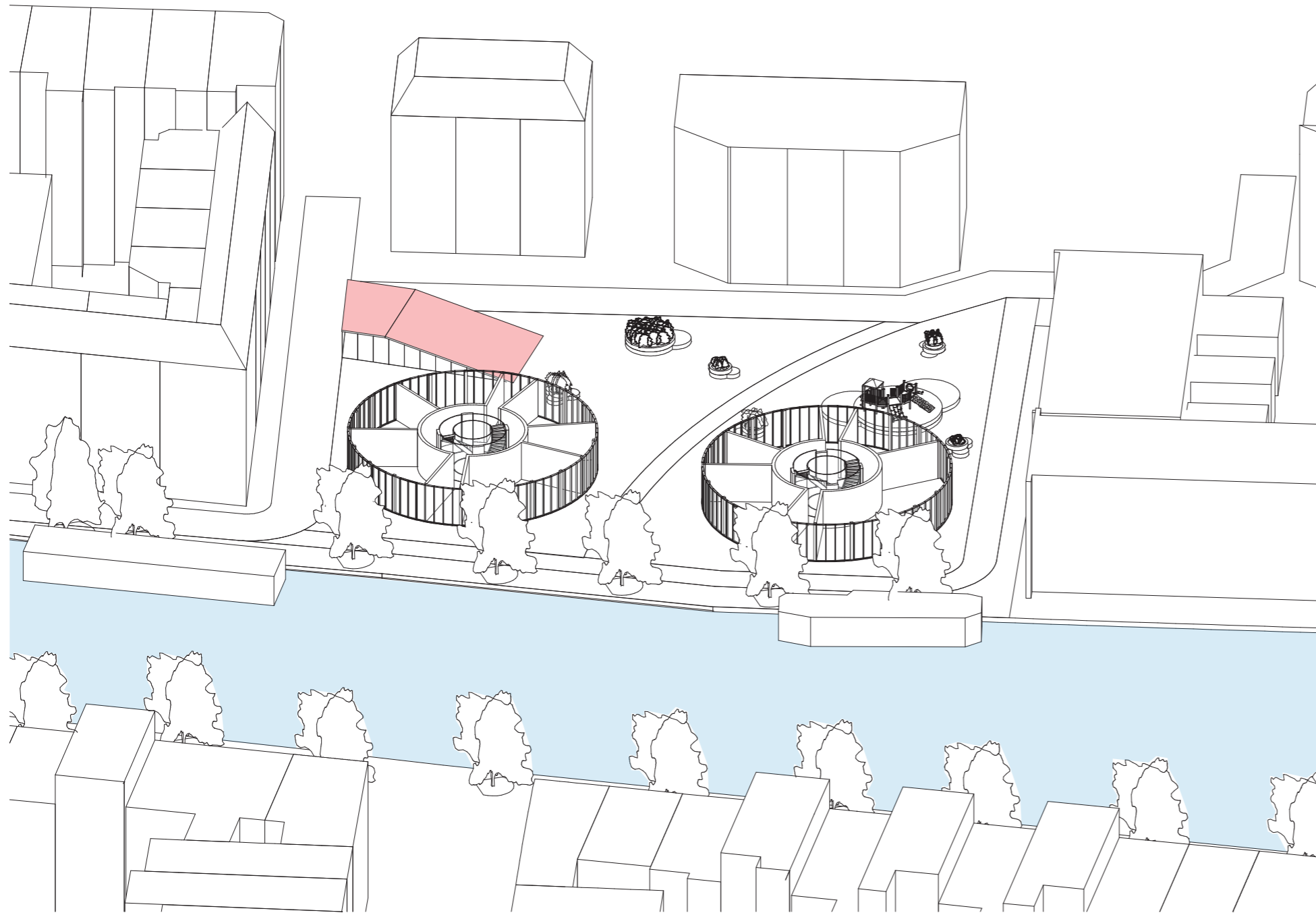

Parkeergarage

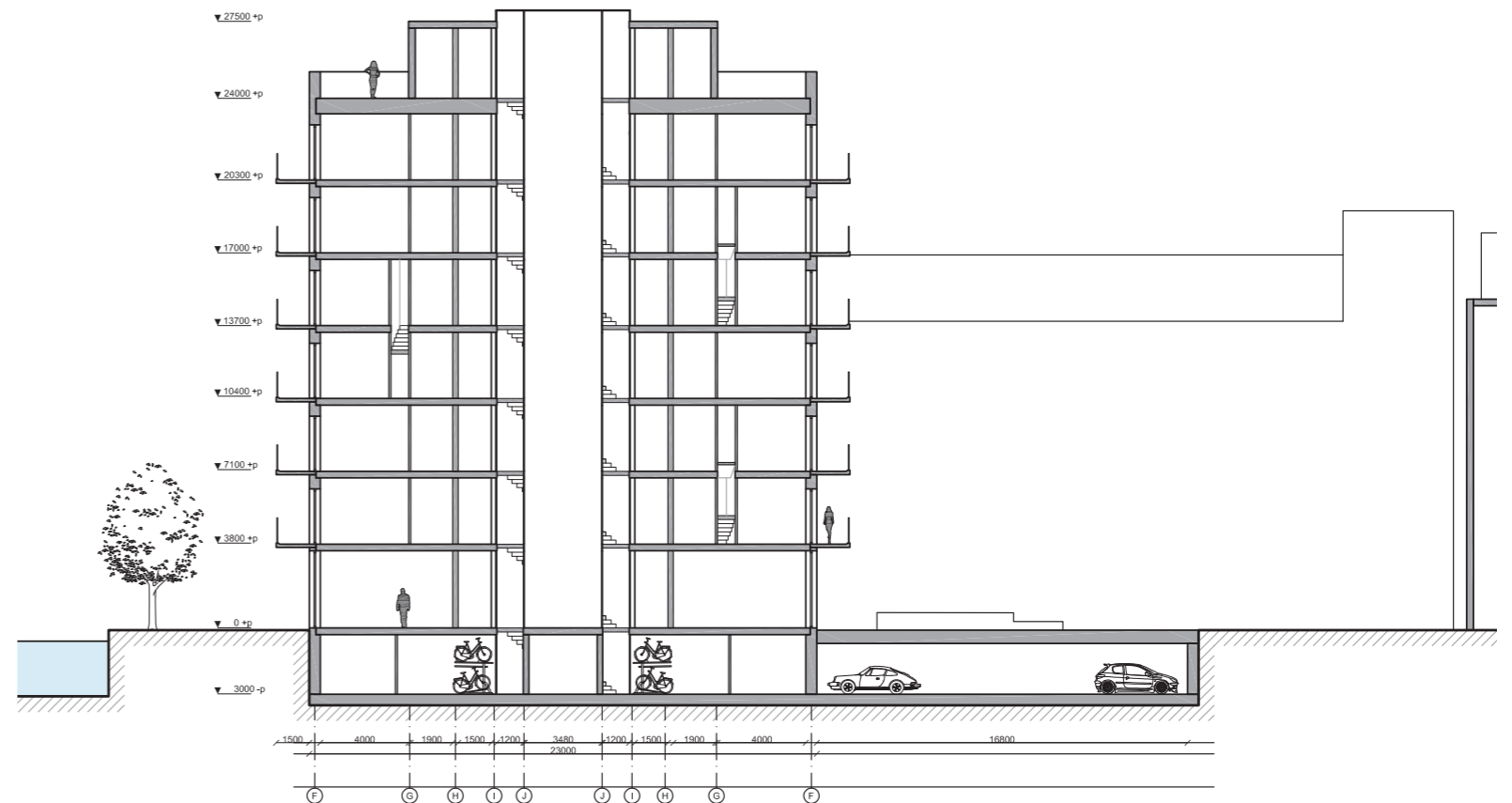
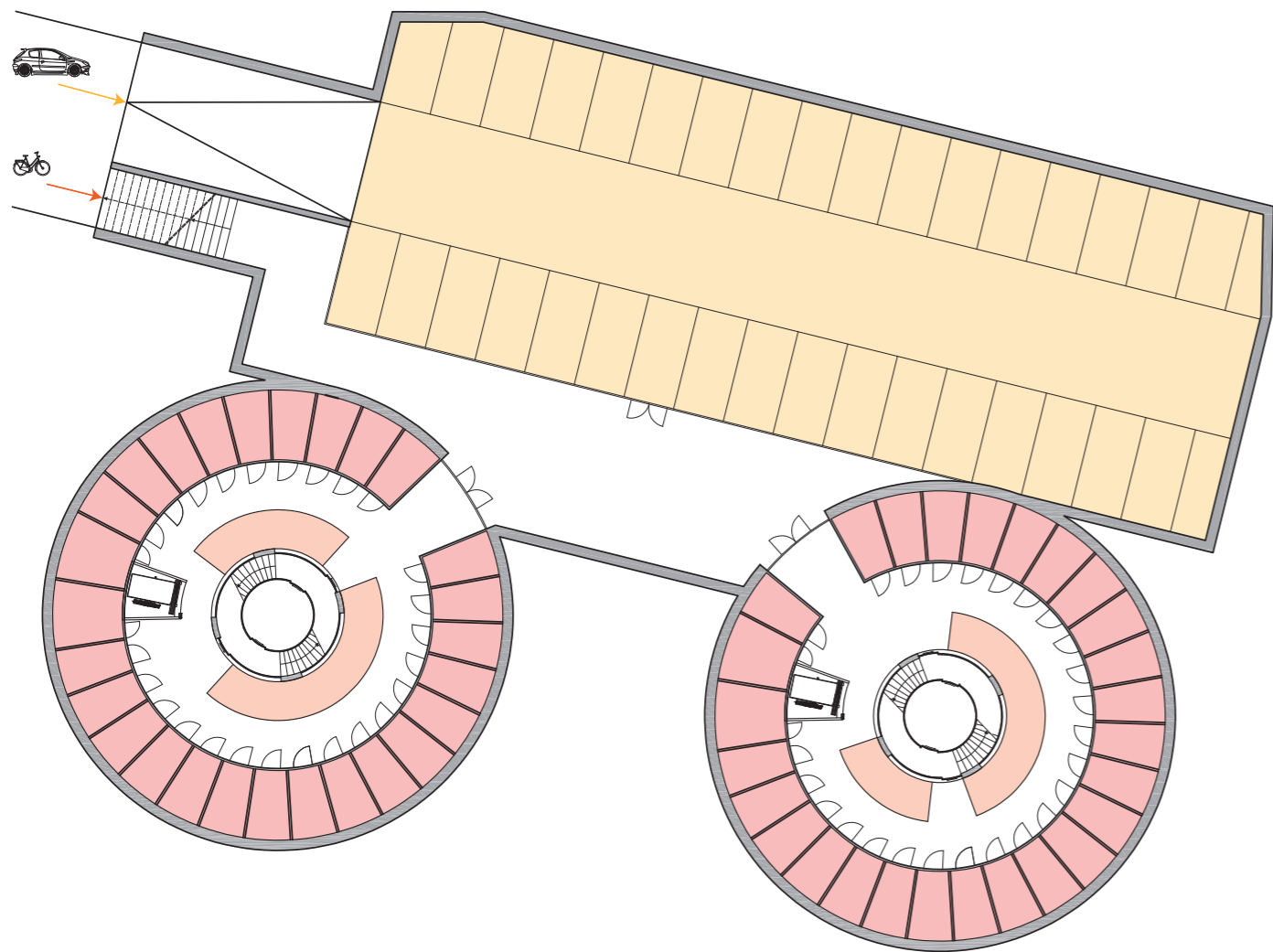

-  bergingen
-  fietsenstalling
-  parkeerplaatsen

Concept

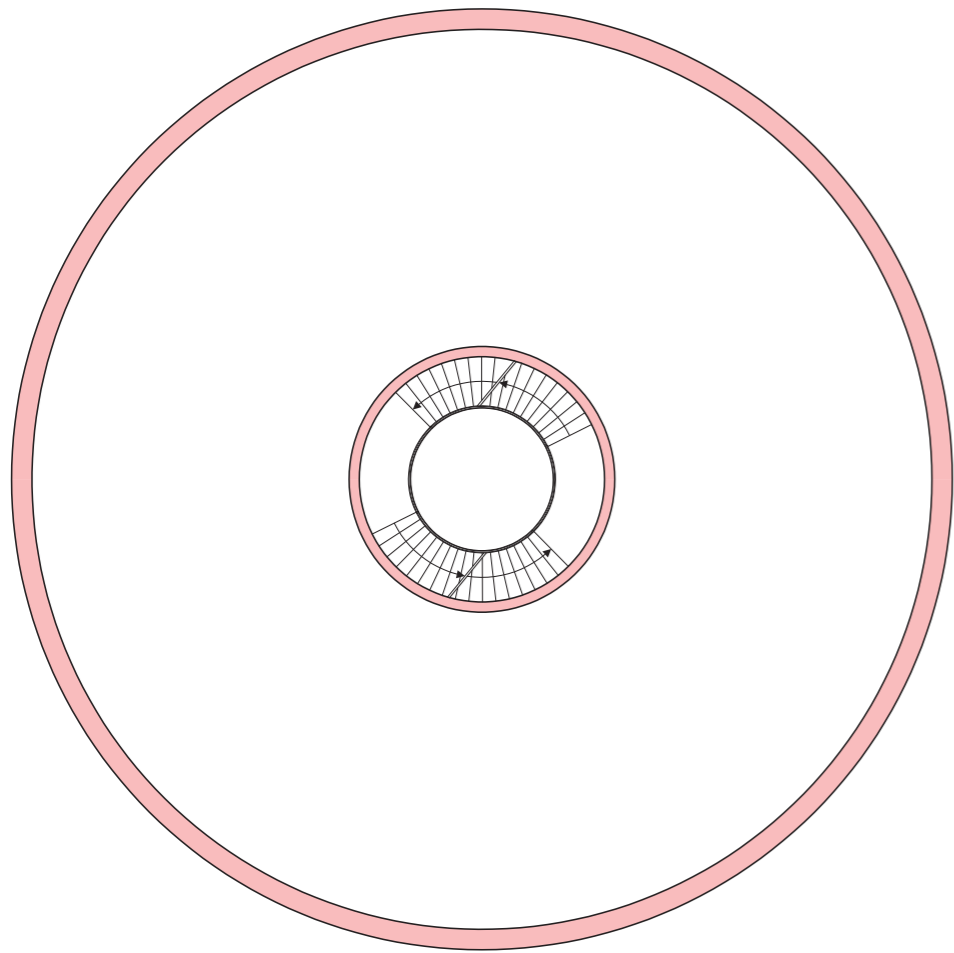

Gebouw niveau

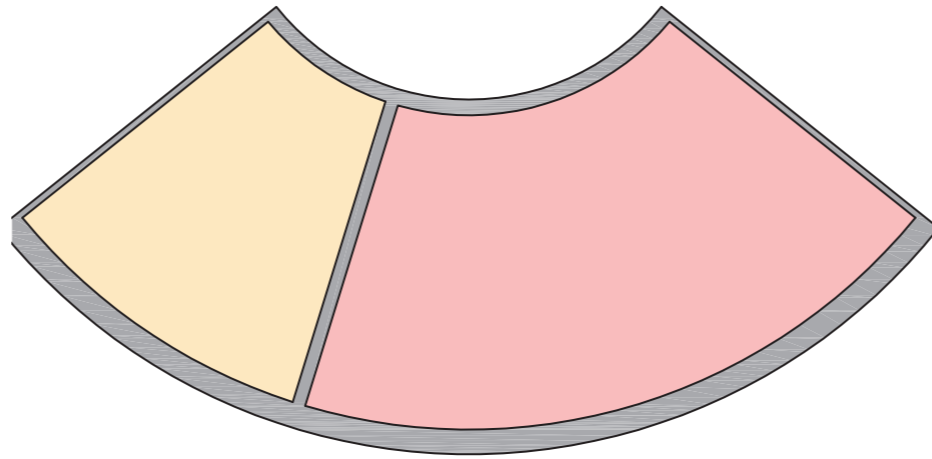

Appartement niveau

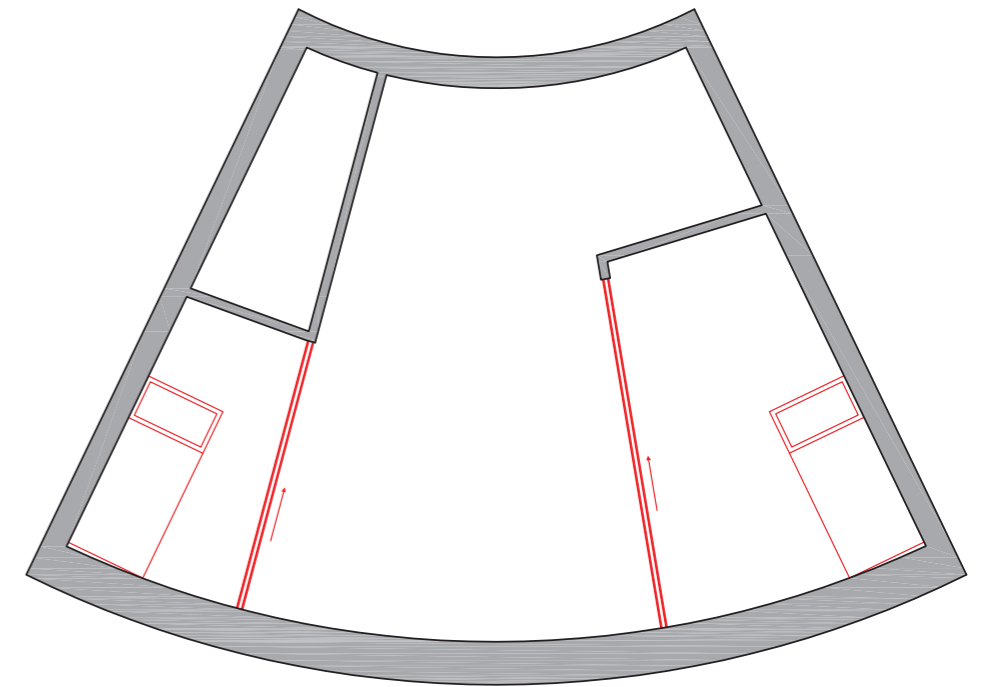
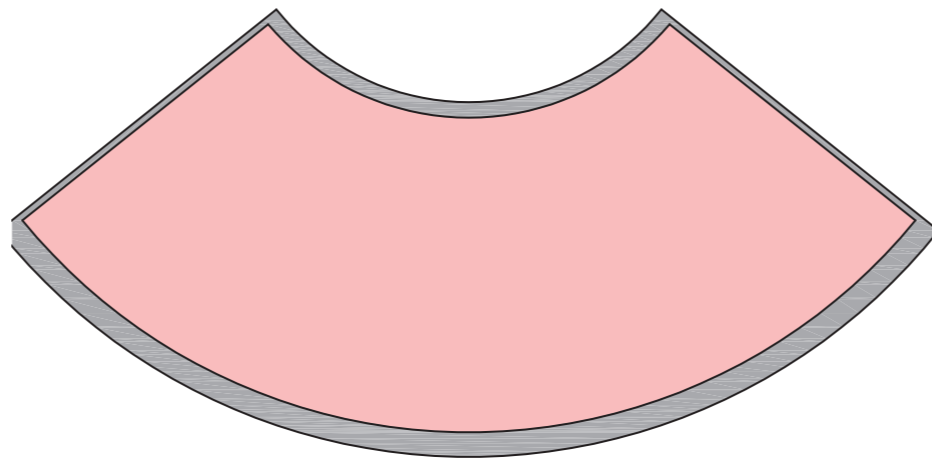

In het appartement

Gebouw niveau

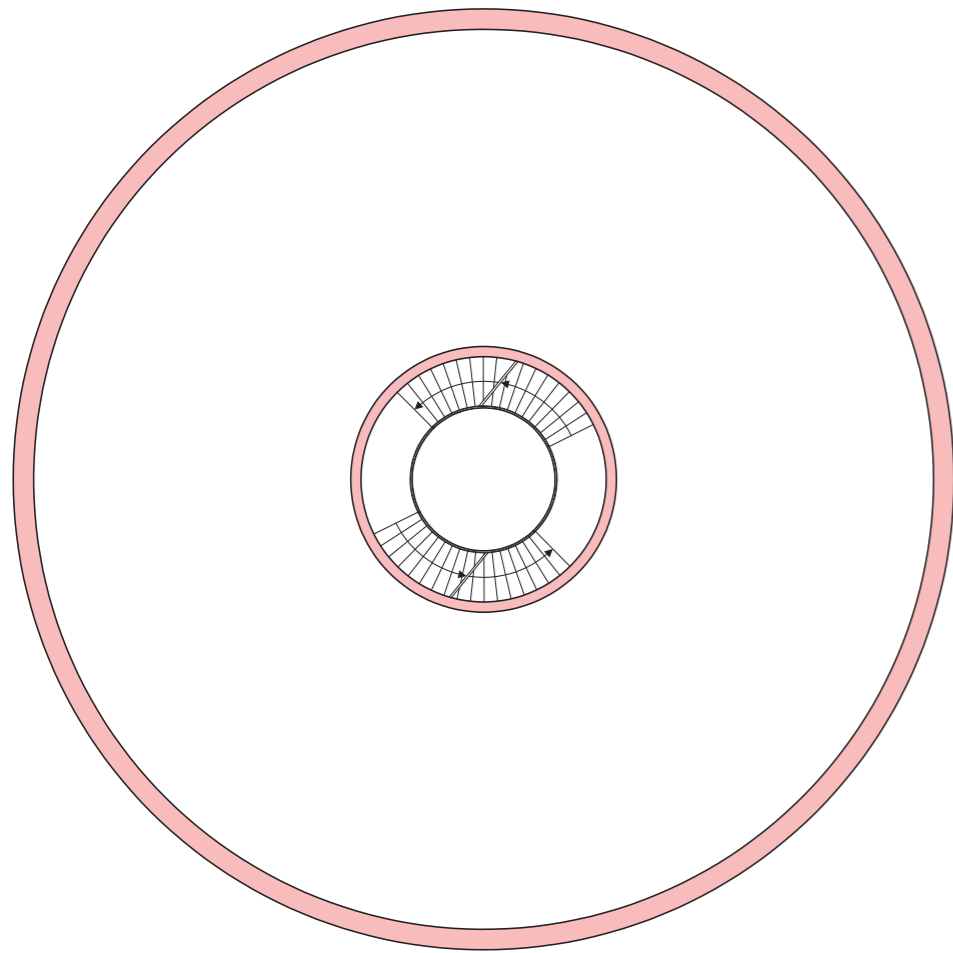

Gevel

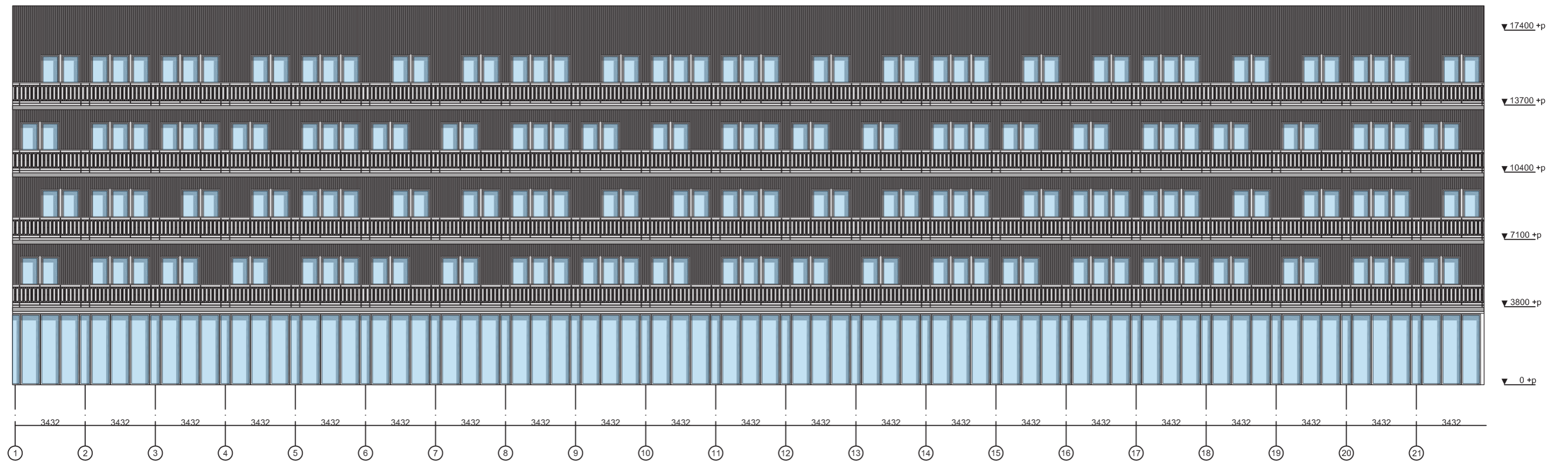

Gevel: draagconstructie

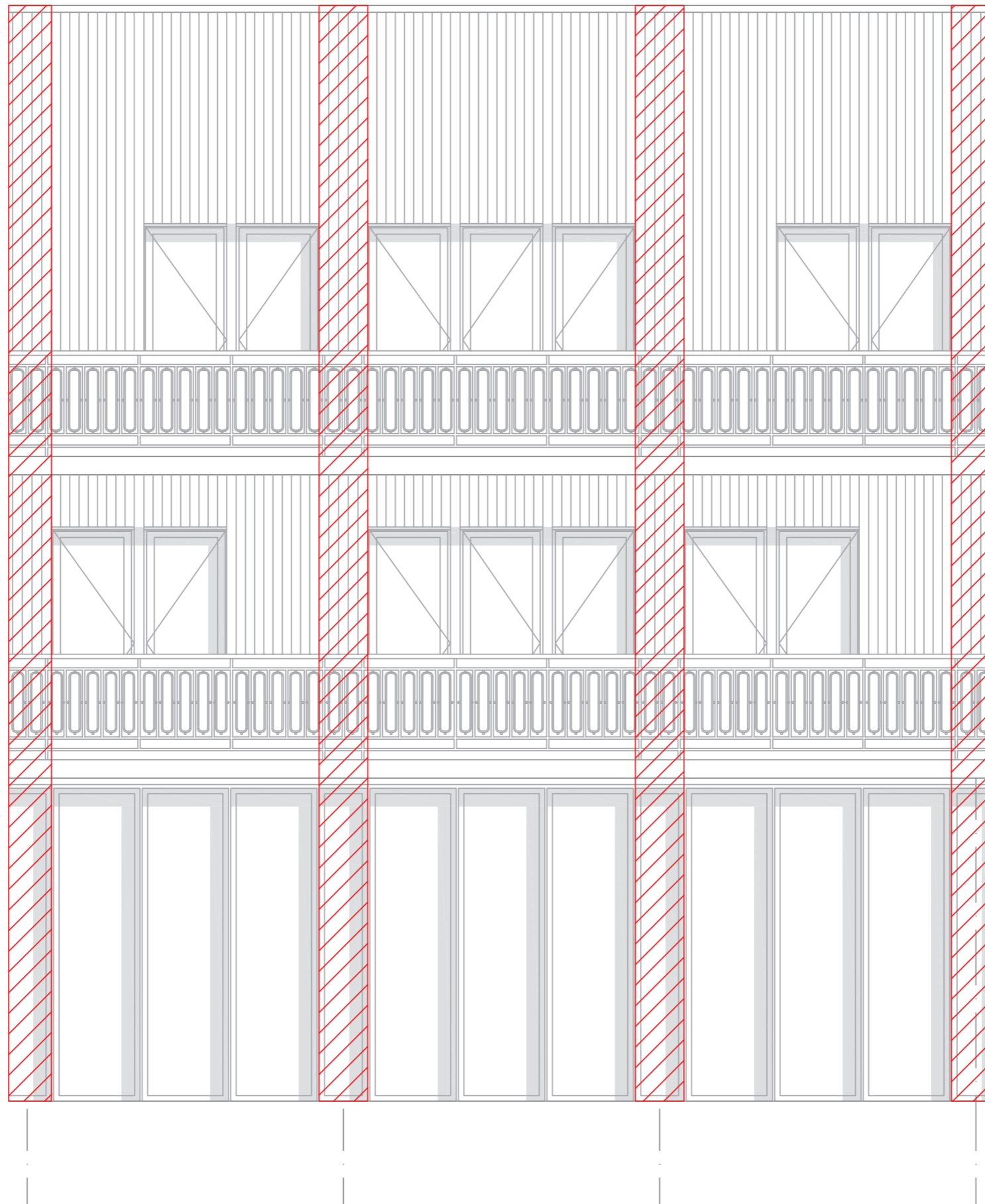

Gevel: draagconstructie

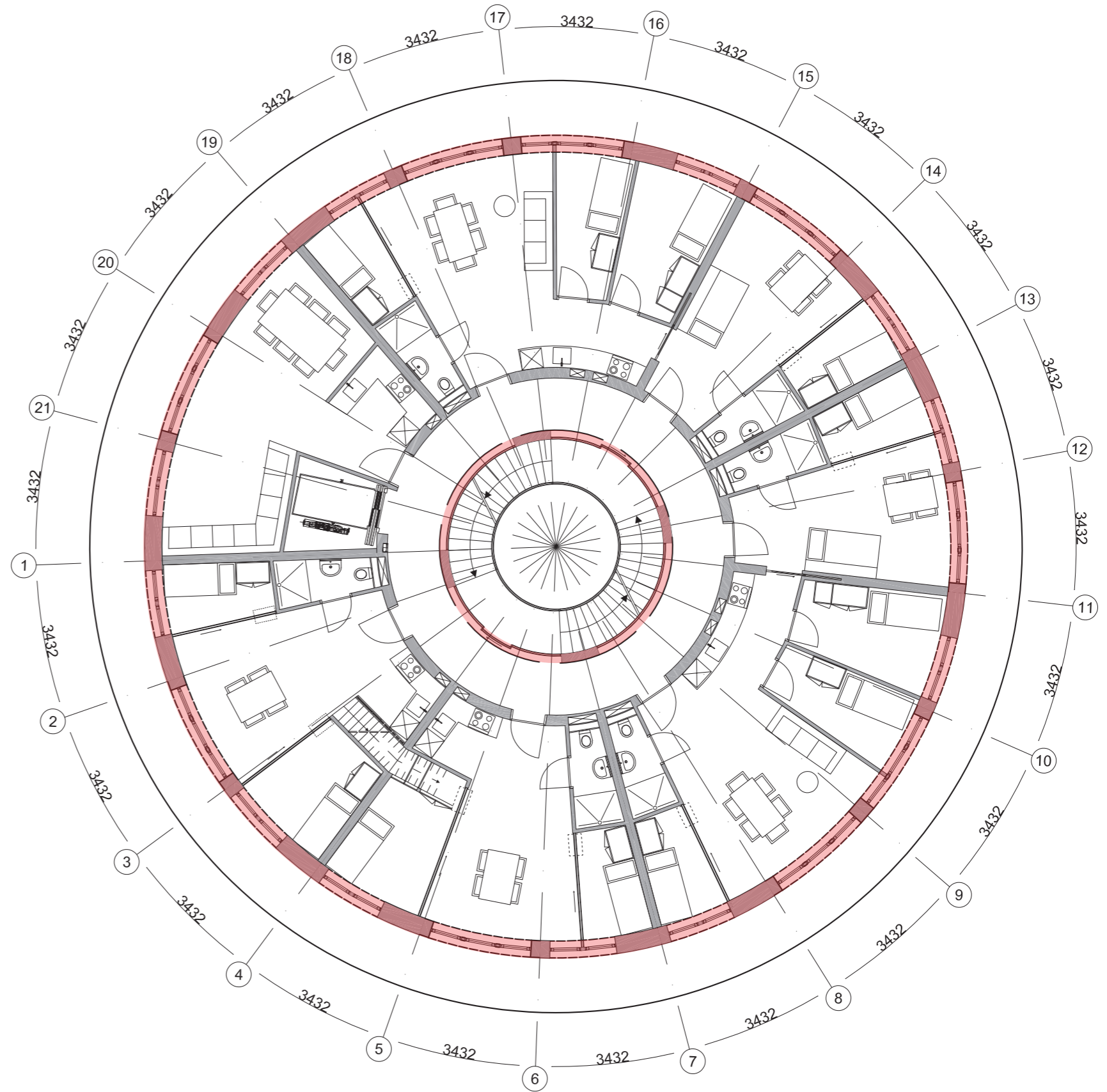
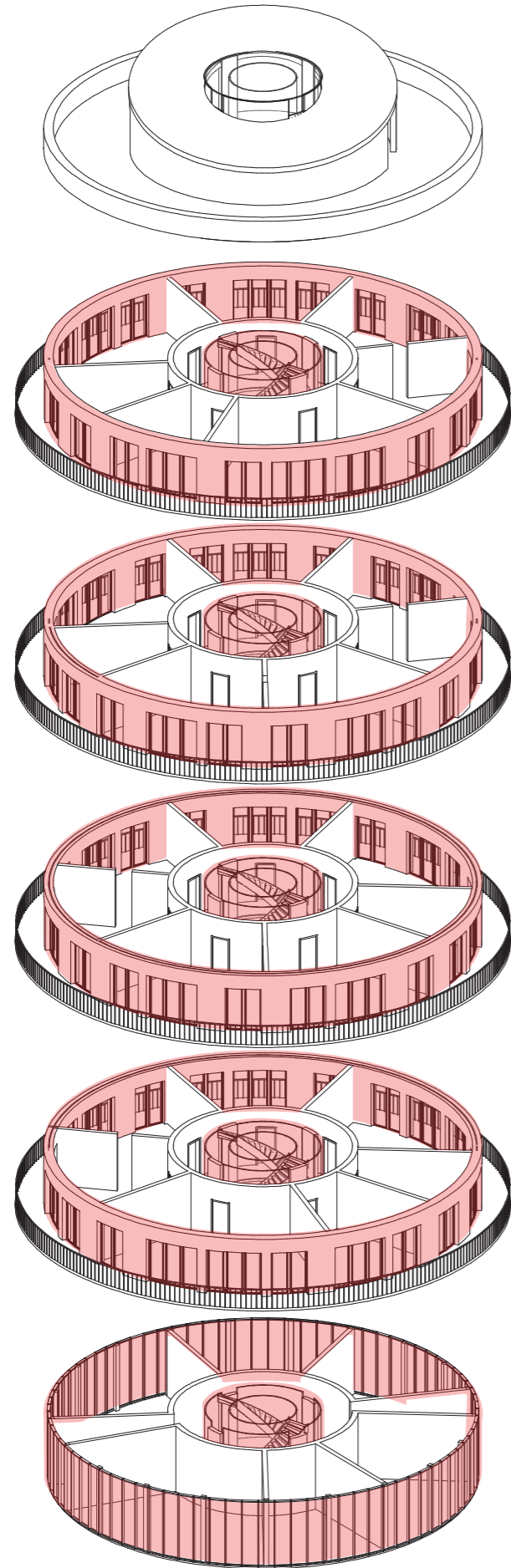

Gevel: systeem



Gevel: systeem

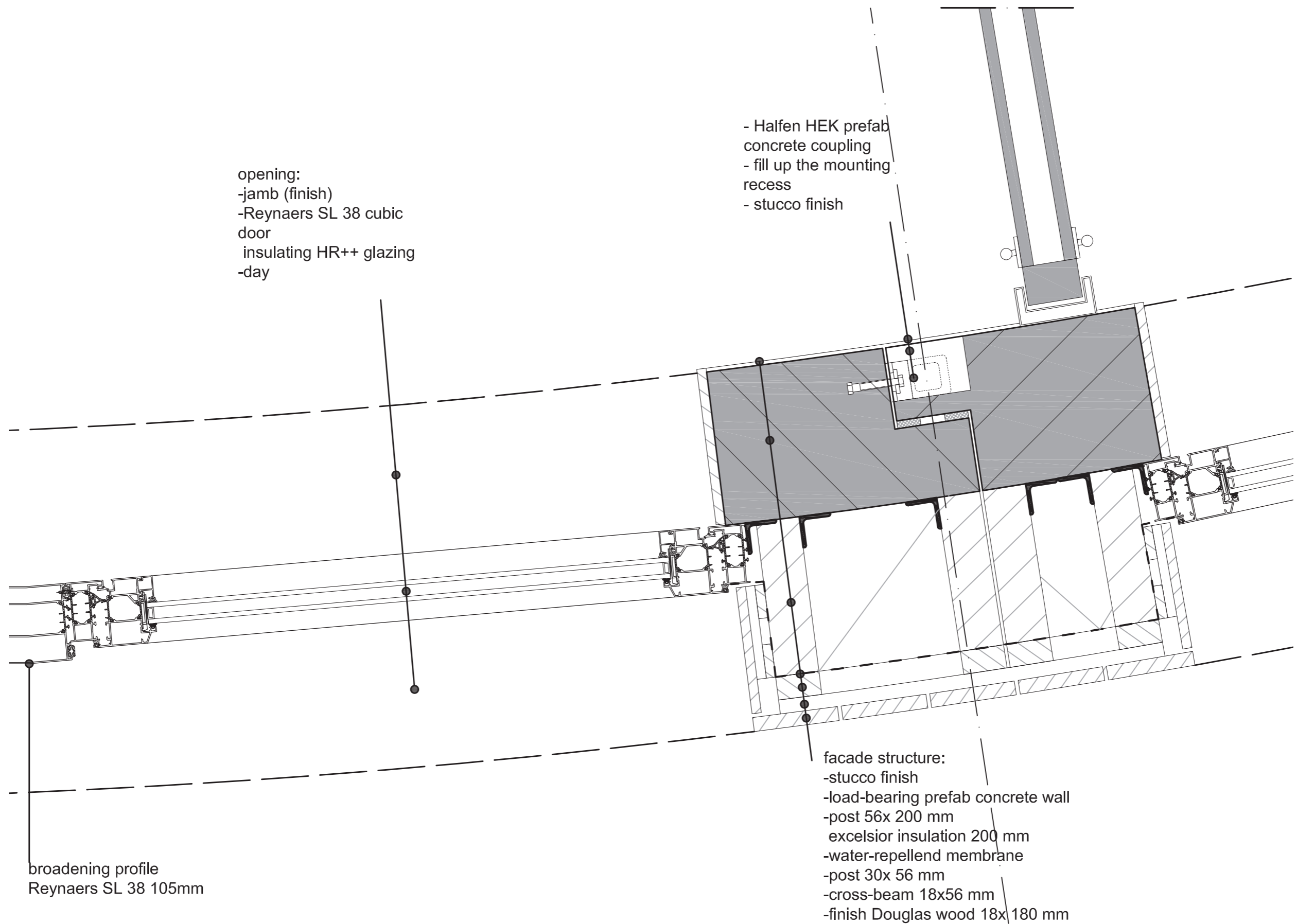

opening:
-jamb (finish)
-Reynaers SL 38 cubic
door
insulating HR++ glazing
-day

- Halfen HEK prefab
concrete coupling
- fill up the mounting
recess
- stucco finish

broadening profile
Reynaers SL 38 105mm

facade structure:
-stucco finish
-load-bearing prefab concrete wall
-post 56x 200 mm
excelsior insulation 200 mm
-water-repellend membrane
-post 30x 56 mm
-cross-beam 18x56 mm
-finish Douglas wood 18x180 mm

Gevel: materialisering

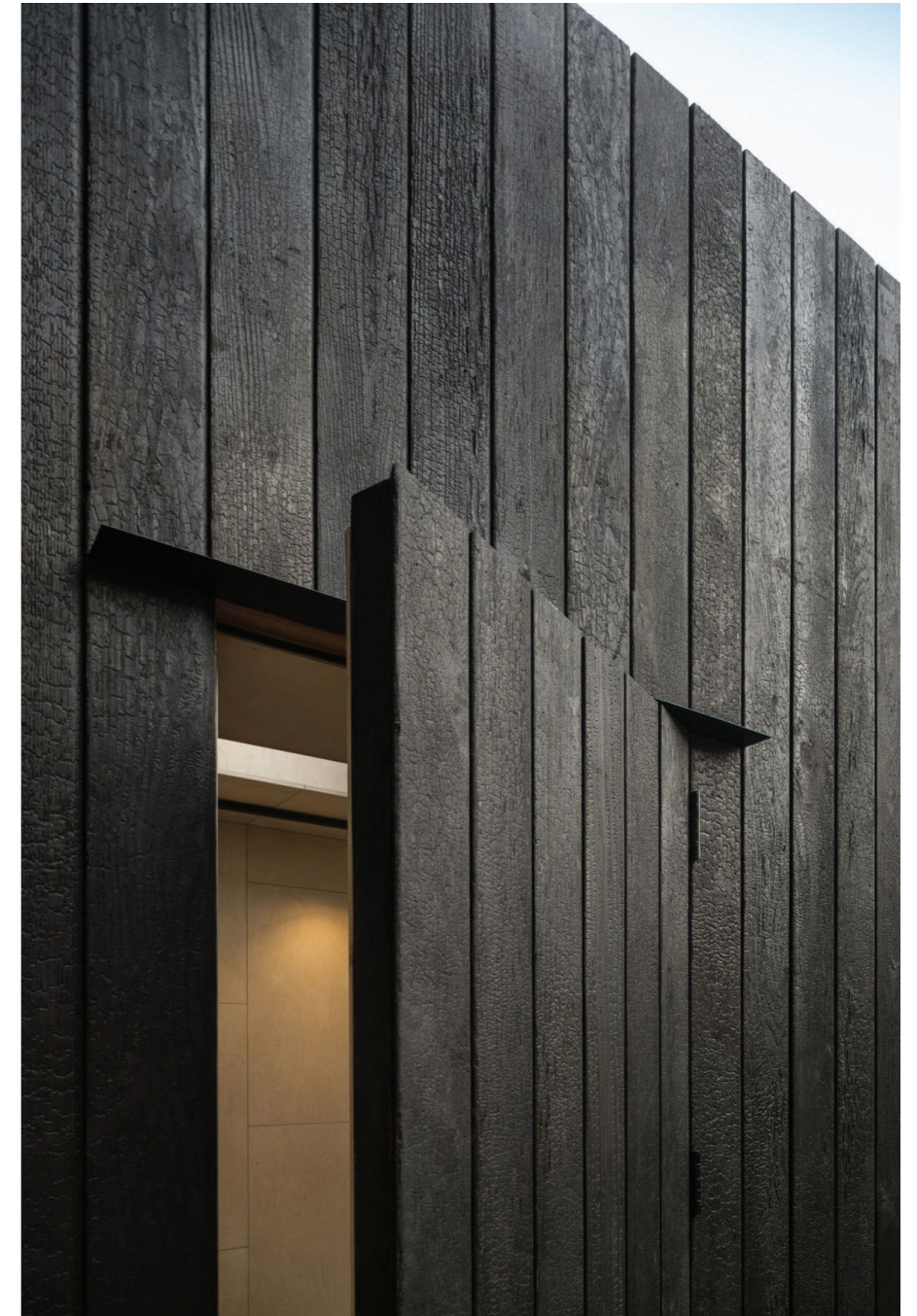

bron: DHM, nd

Gevel materialisering



bron: Smets, 2009

Gevel: materialisering



Gevel: balkons

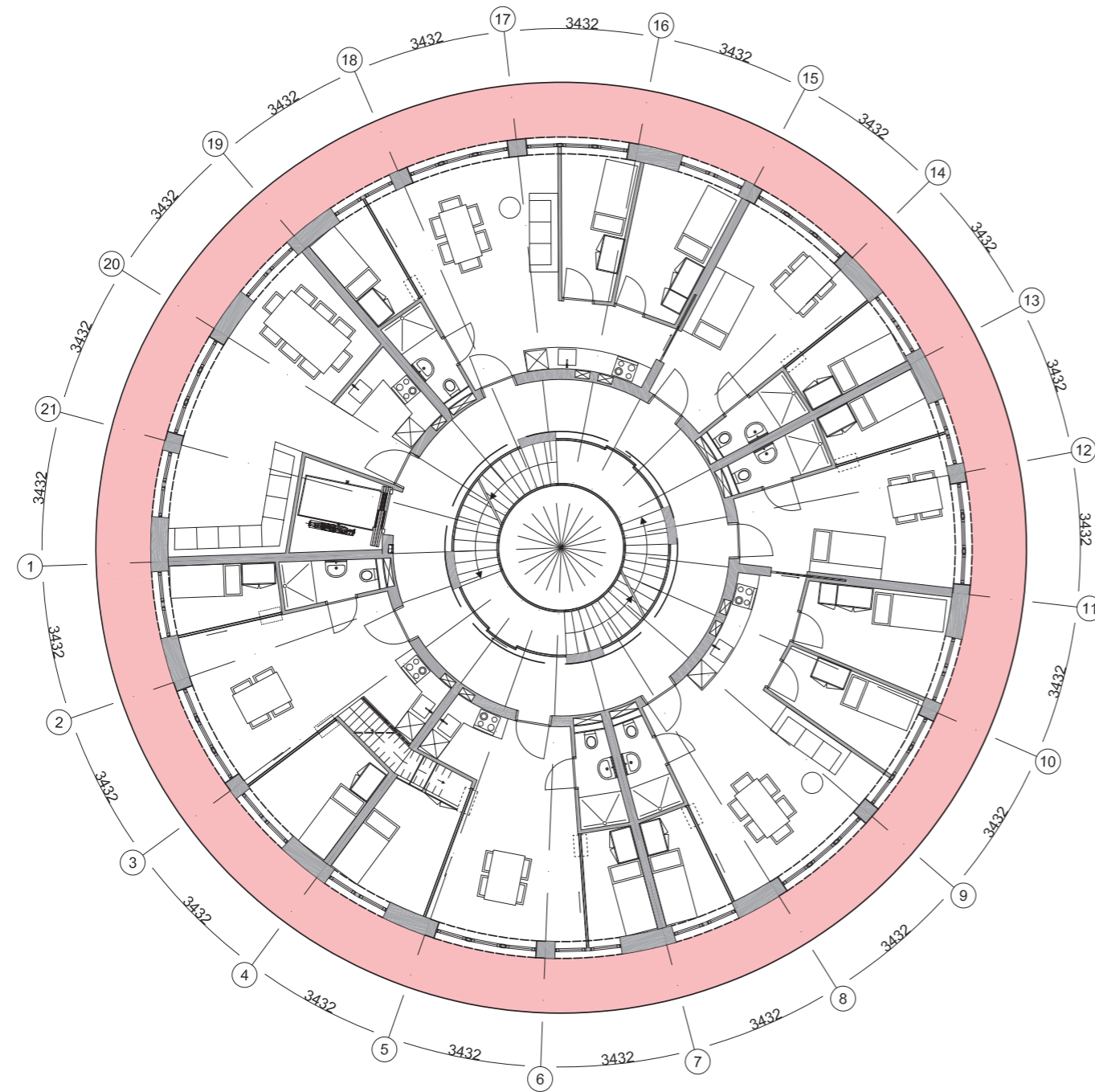

bron: Thomas, nd

Verdiepingshoogte

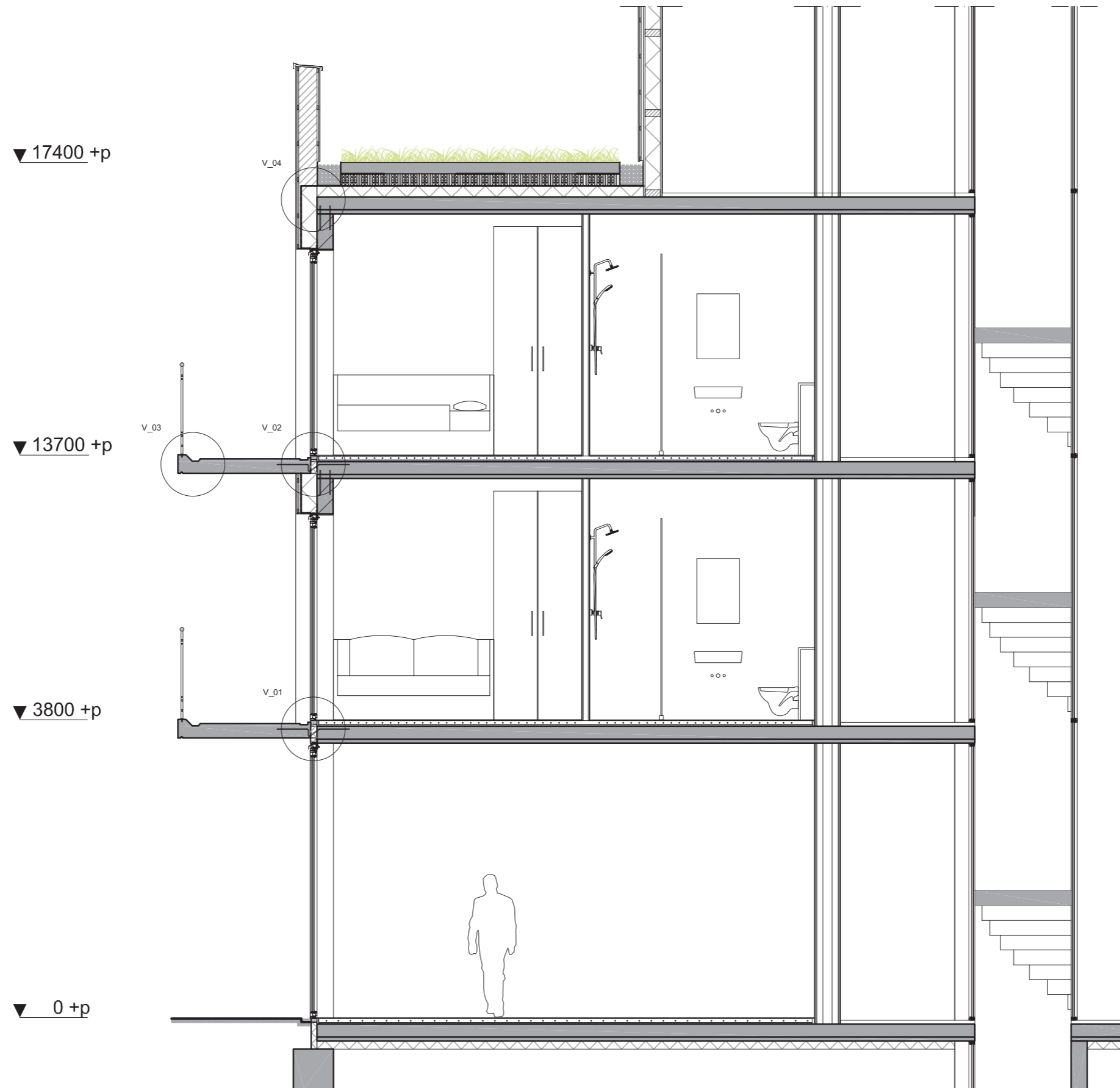

Circulatie

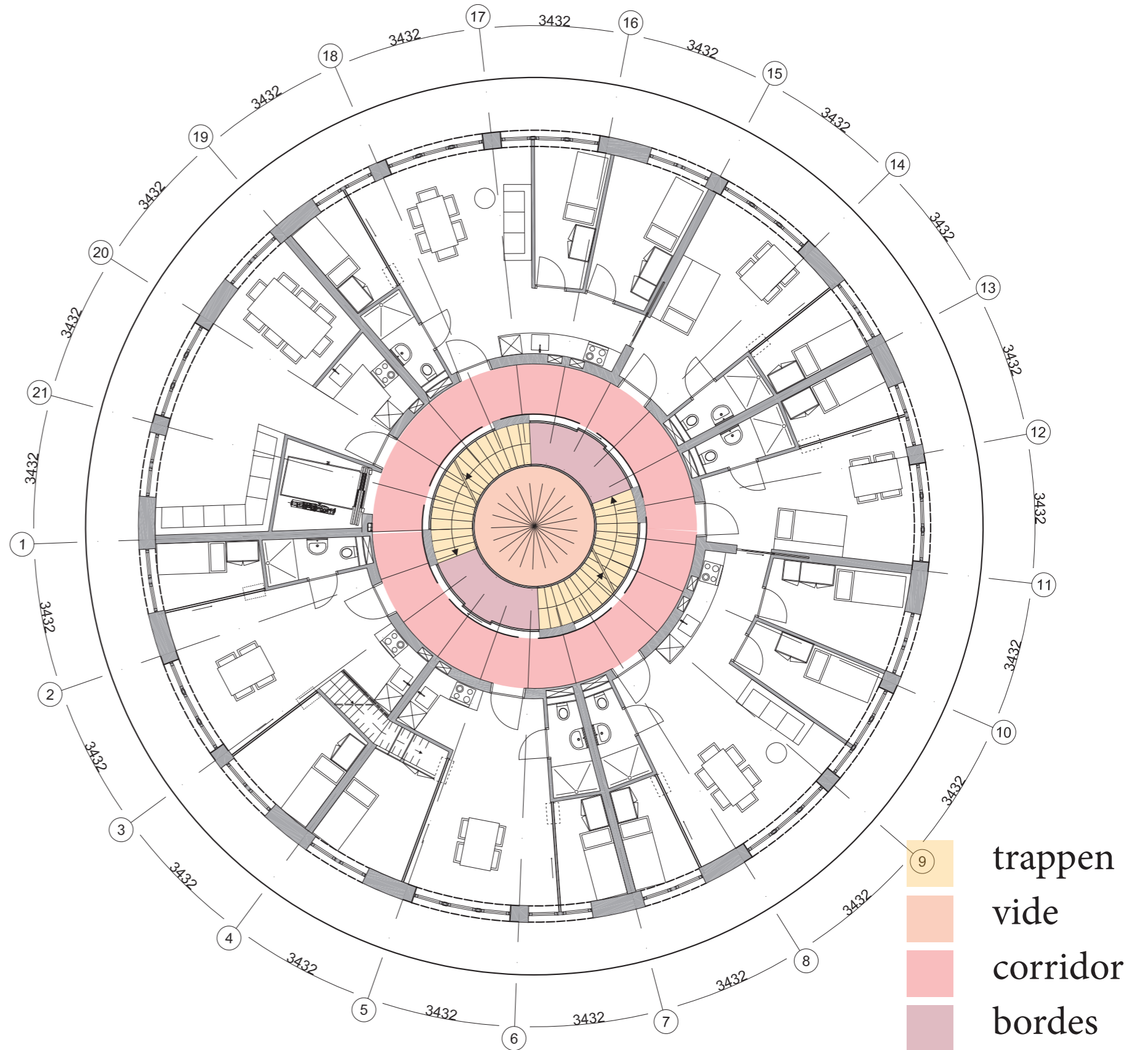
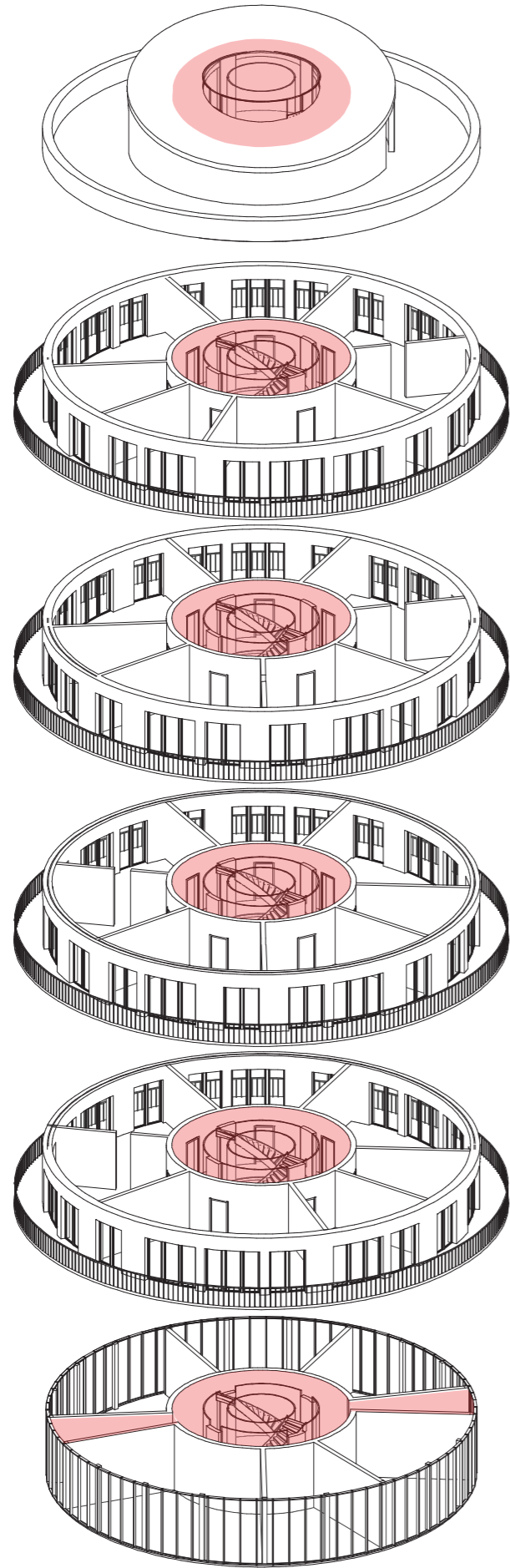

Voorzieningen

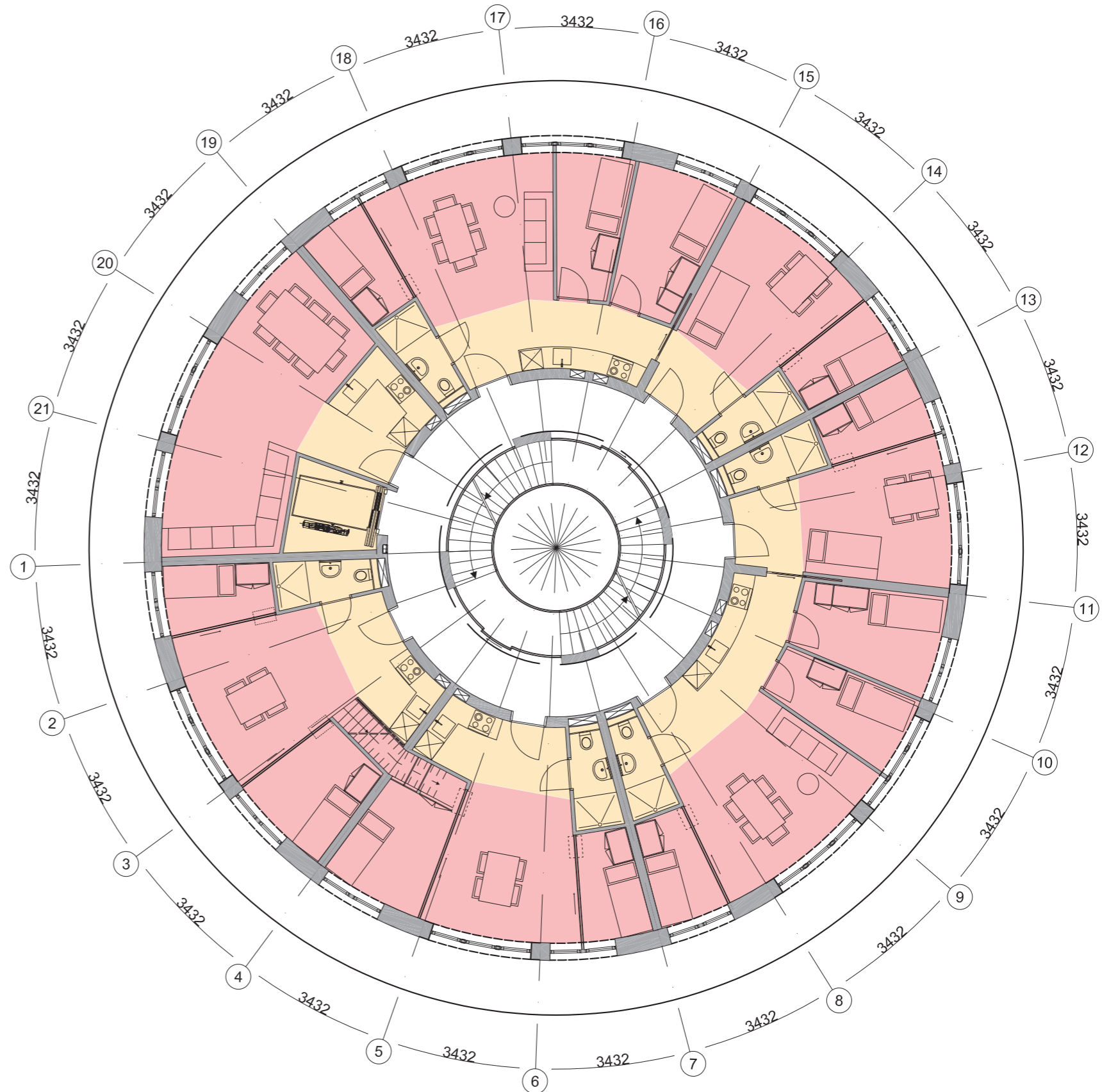
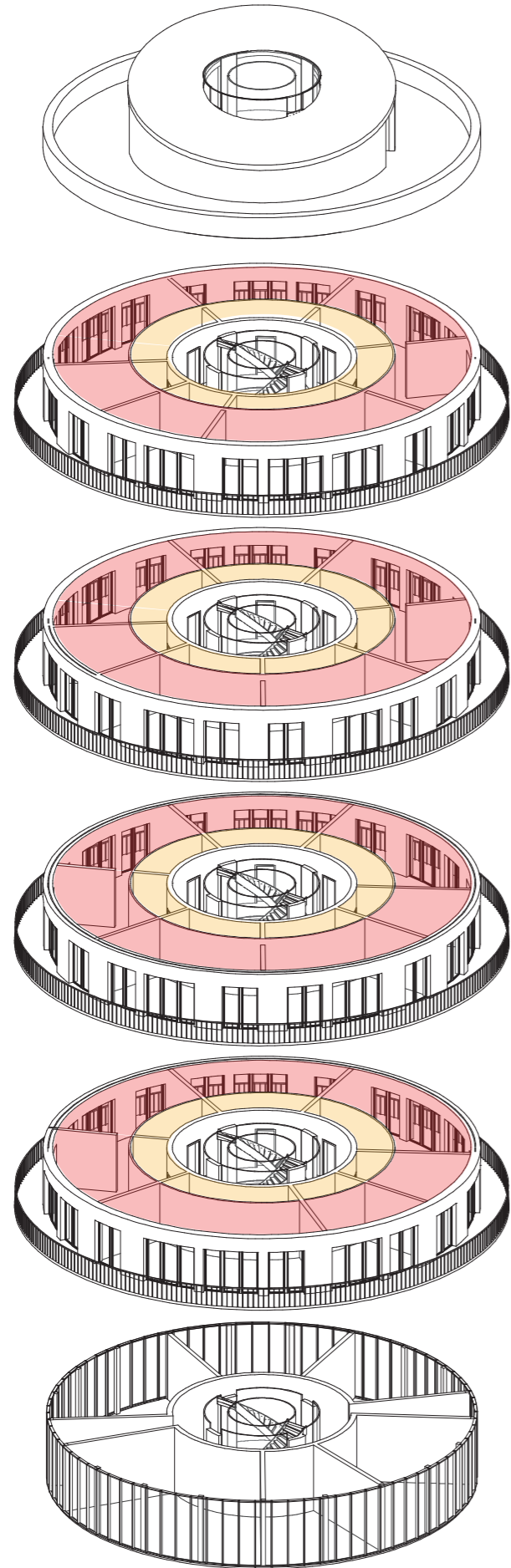

Appartement niveau

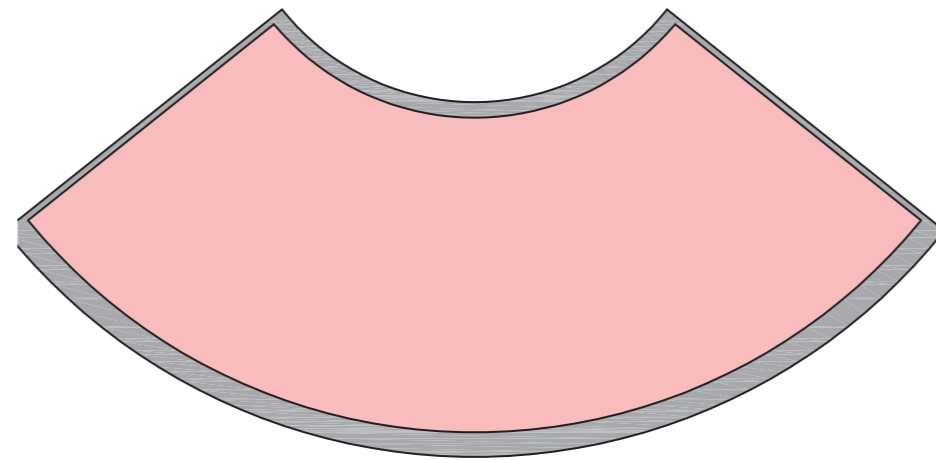
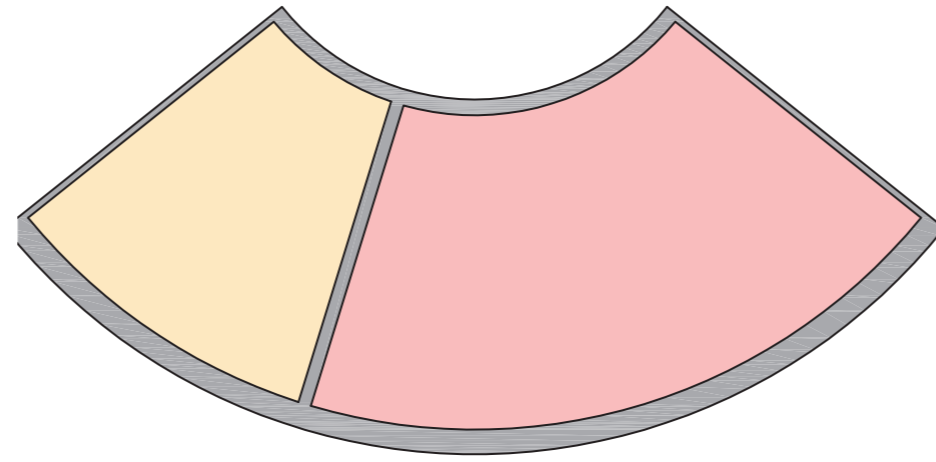

Die Maus



optie 1



optie 2

Appartement A

aantal: 16
oppervlak: 41 m²
bewoners: 2 tot 3

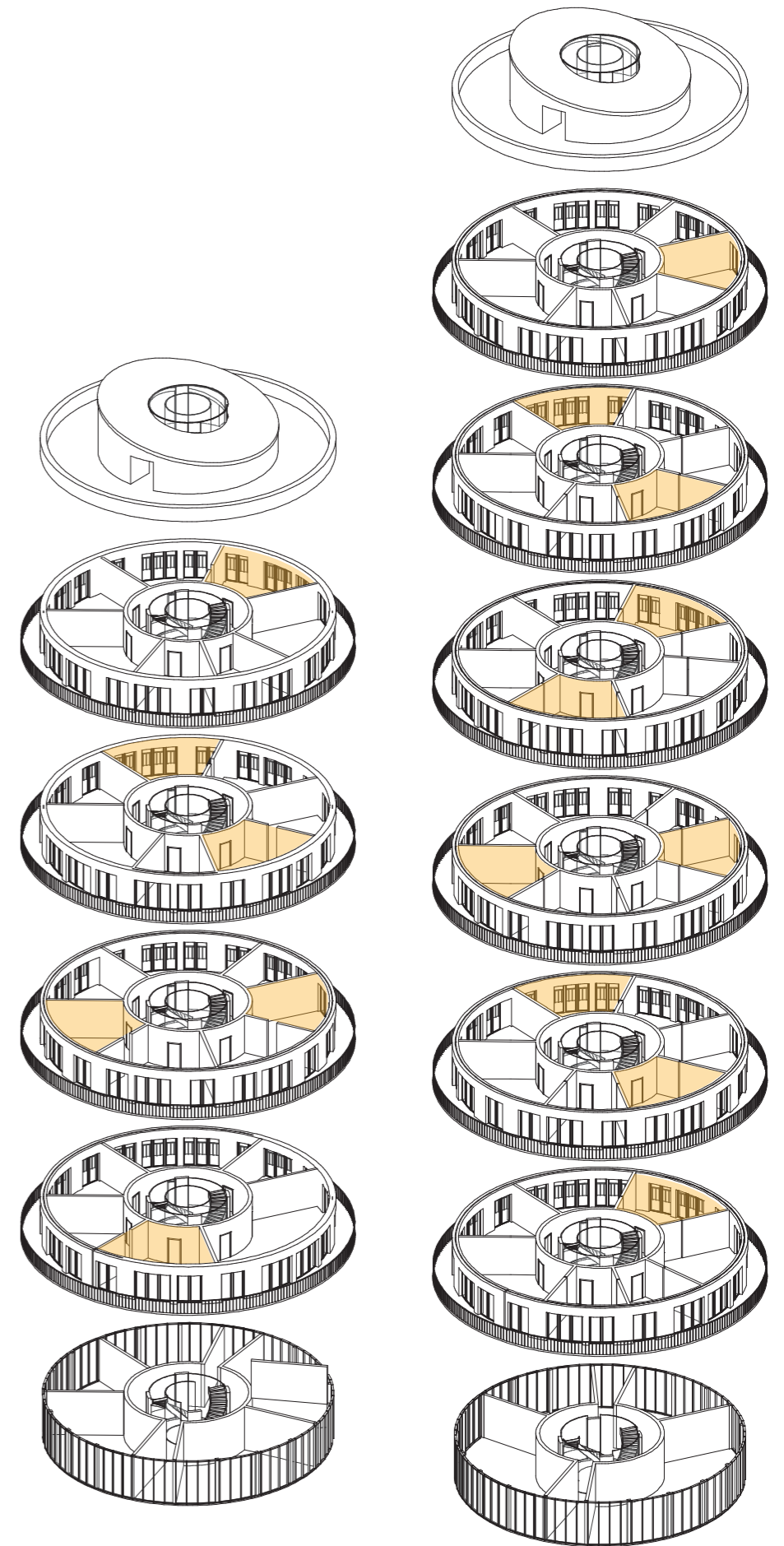
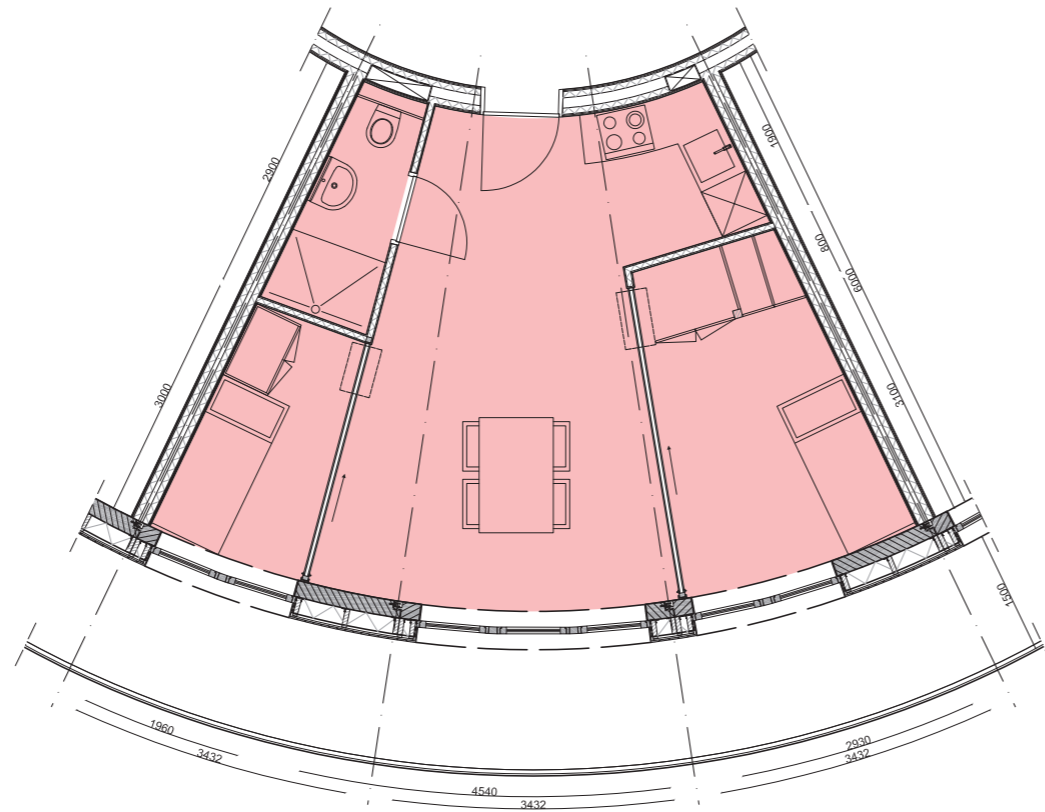
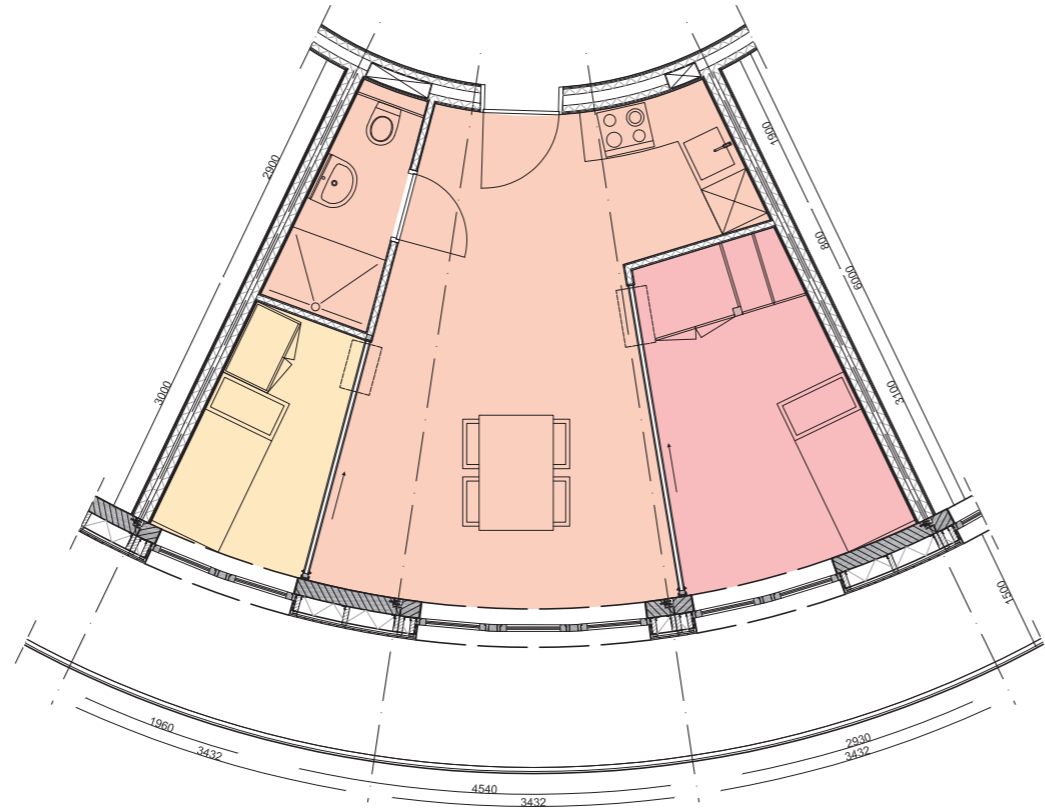

de Seestern



optie 1



optie 2



optie 3

het Transithuis



optie 1



optie 3



optie 2



optie 4

Appartement B en C

Appartement B

aantal: 14

oppervlak: 27 m²

bewoners: 1 tot 3

Appartement C

aantal: 14

oppervlak: 56 m²

bewoners: 3 to 5

Samen

aantal: 14

oppervlak: 83 m²

bewoners: 4 to 8

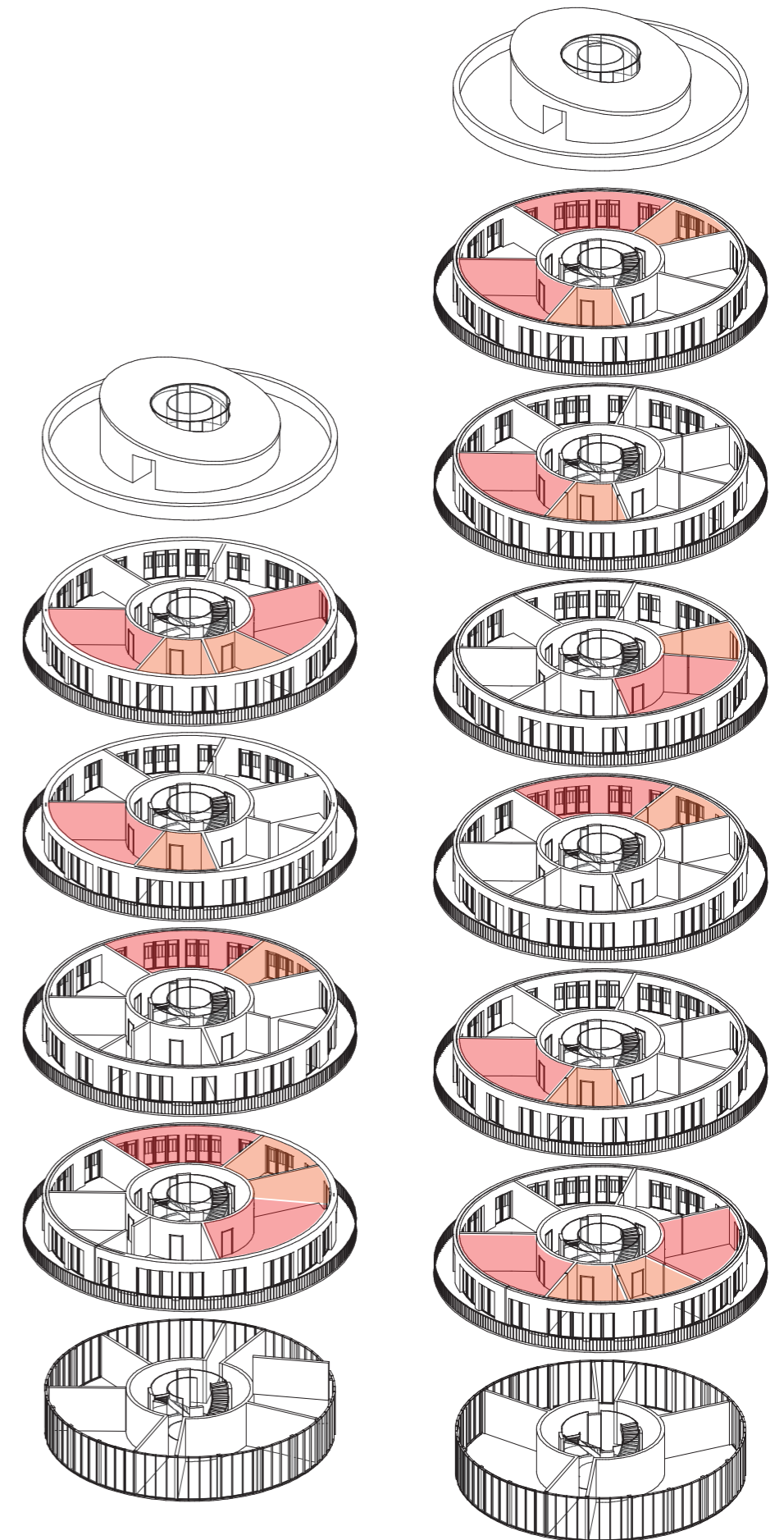
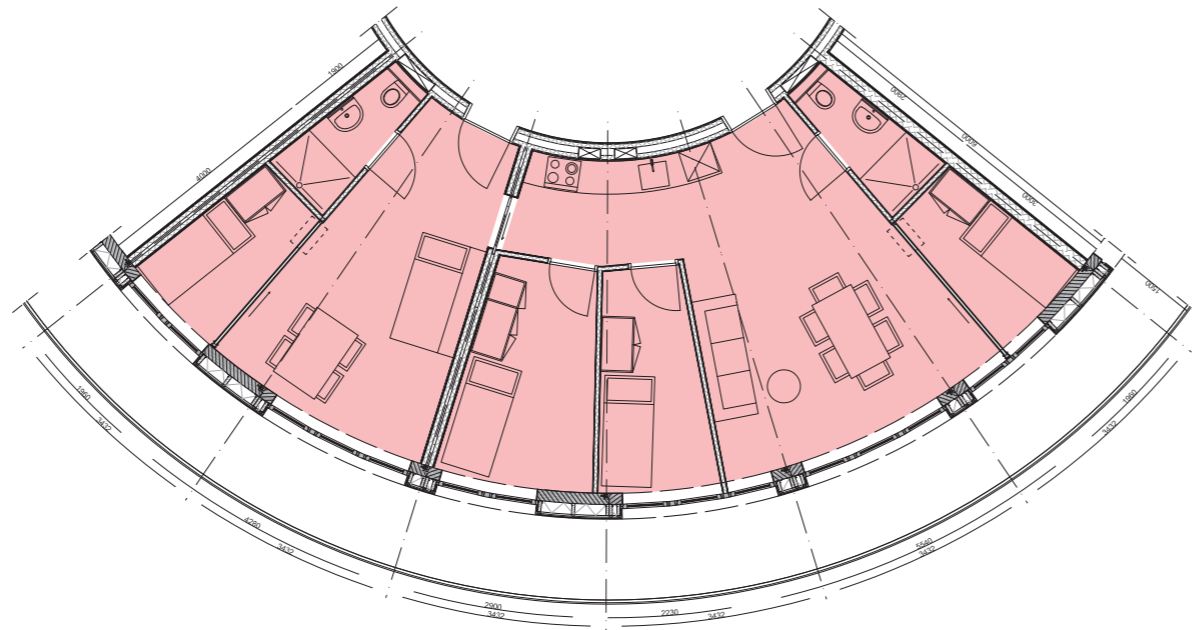
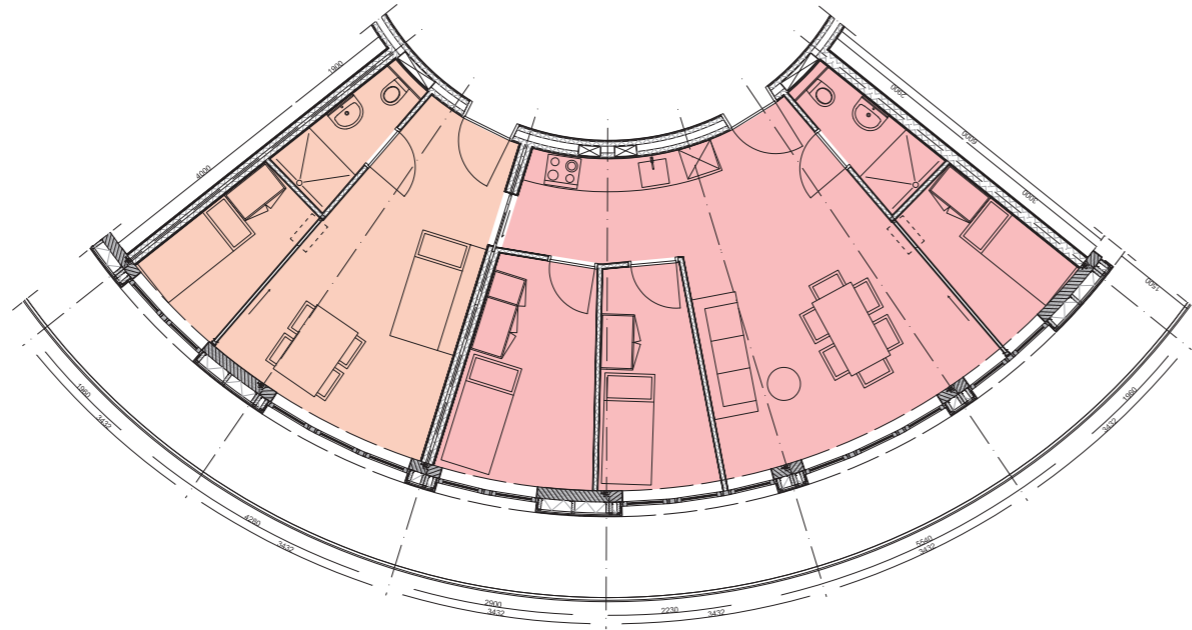

Aranya



optie 1 1e vd

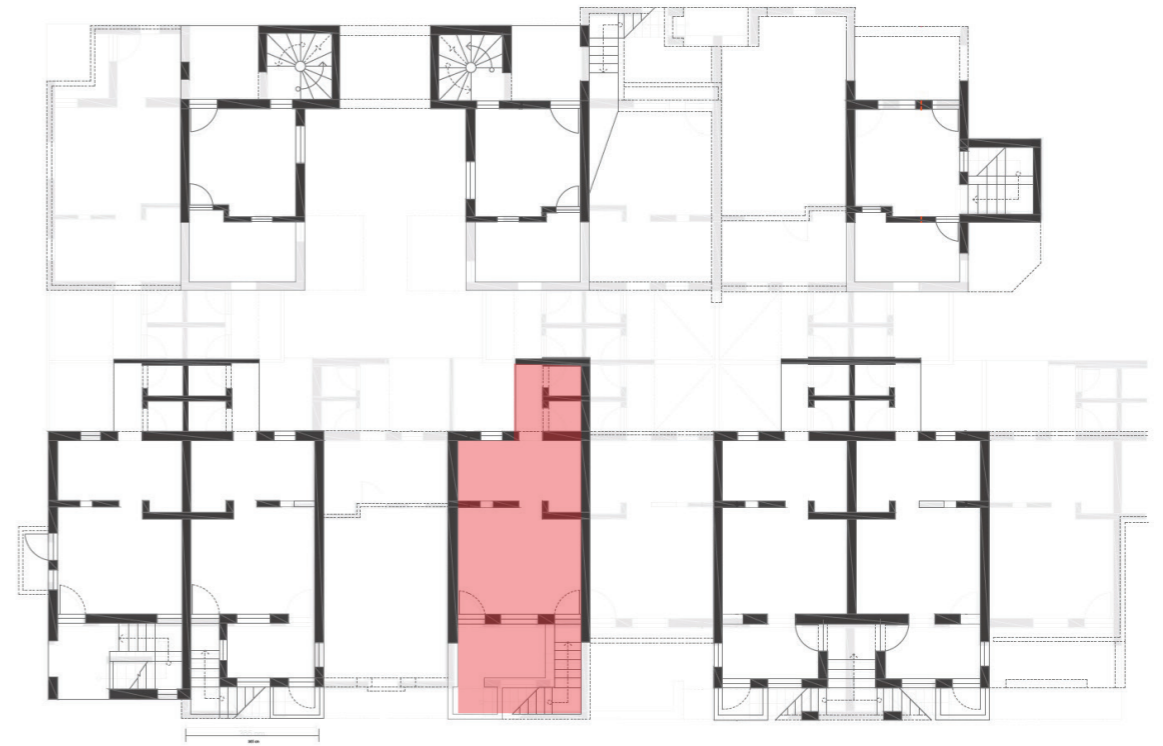

optie 2 1e vd

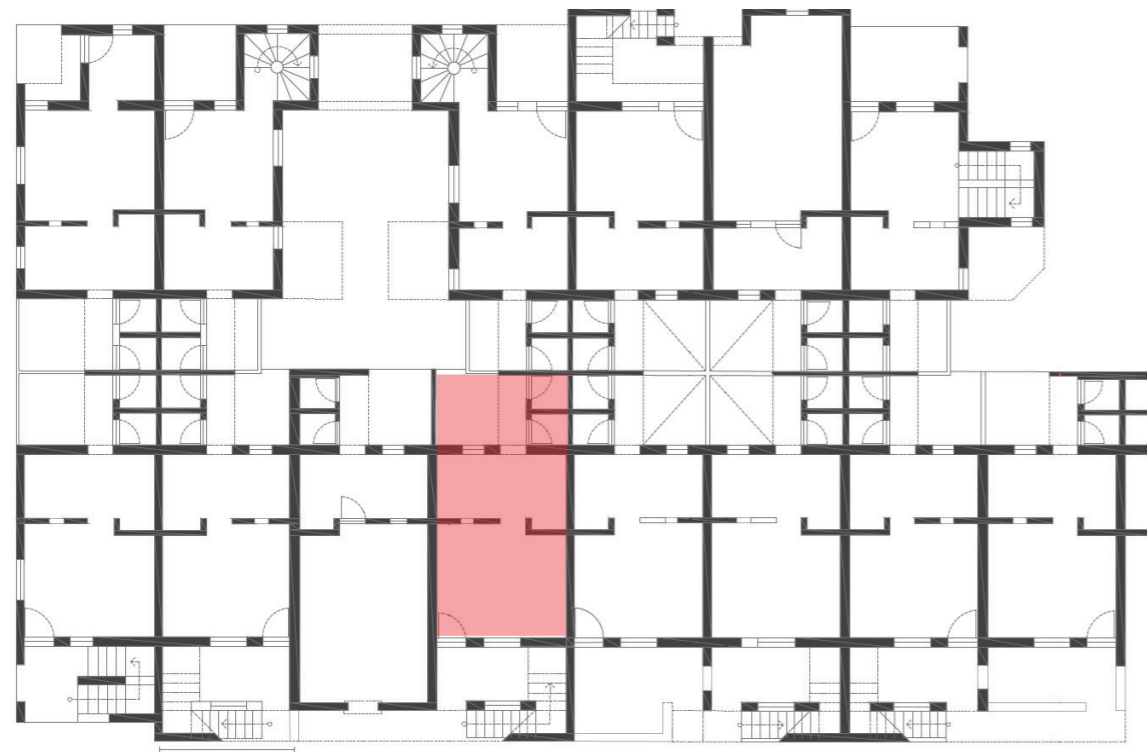

optie 1 bg

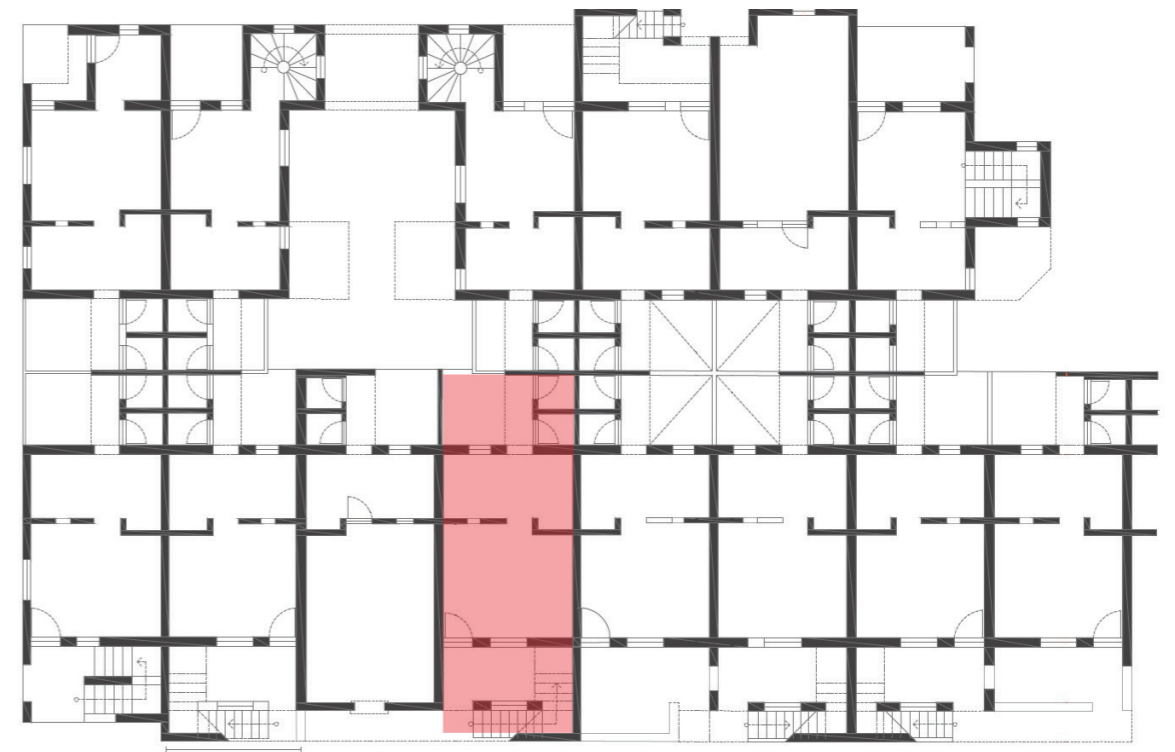

optie 2 bg

Appartement D

Appartement D boven
aantal: 8
oppervlak: 41 m²
bewoners: 2 tot 3

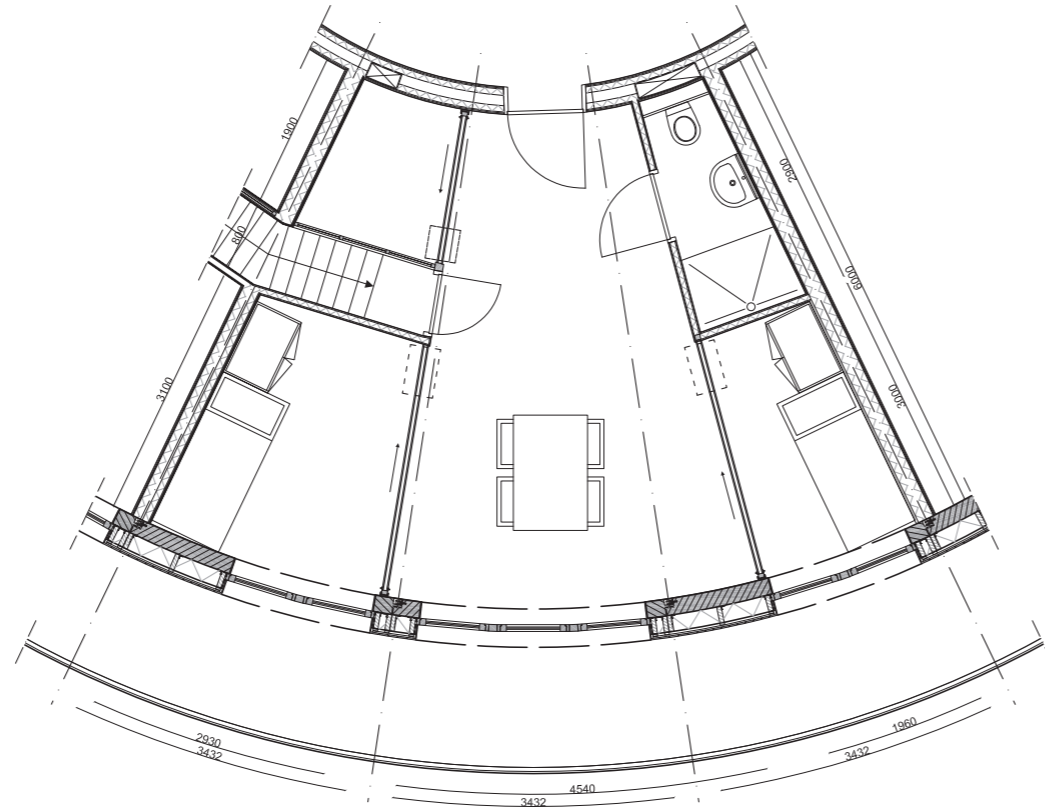

Appartement D onder
aantal: 8
oppervlak: 41 m²
bewoners: 2 tot 3

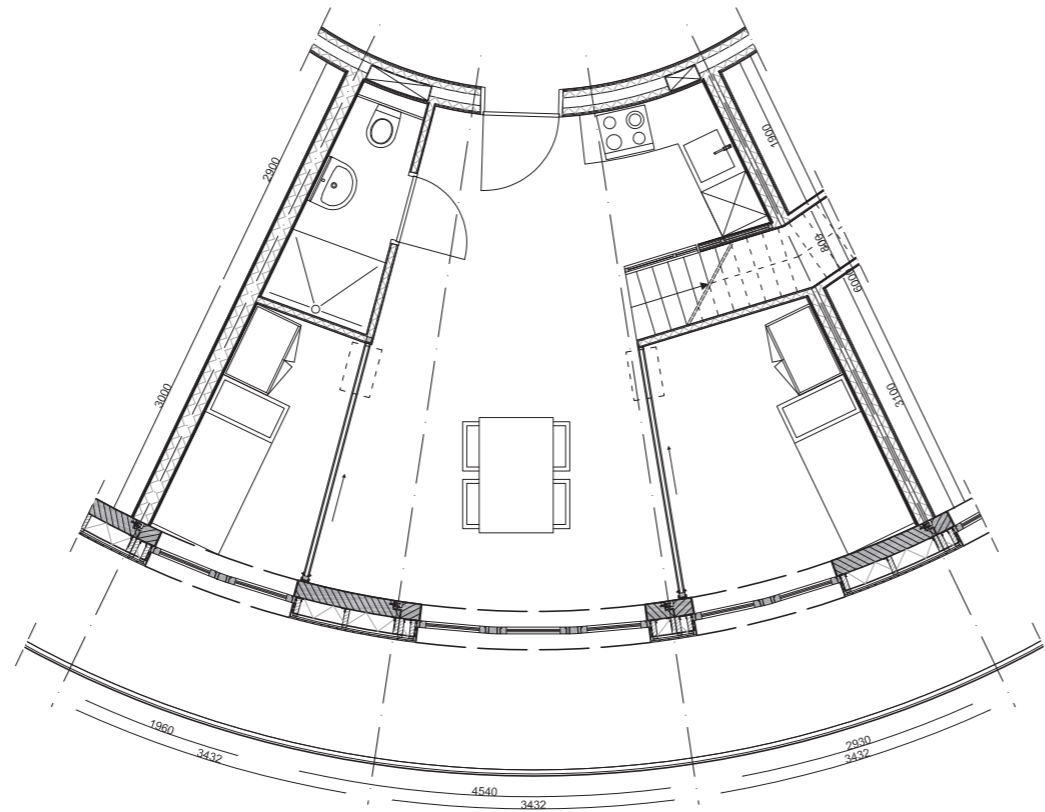

Samen
aantal: 8
oppervlak: 83 m²
bewoners: 4 tot 6

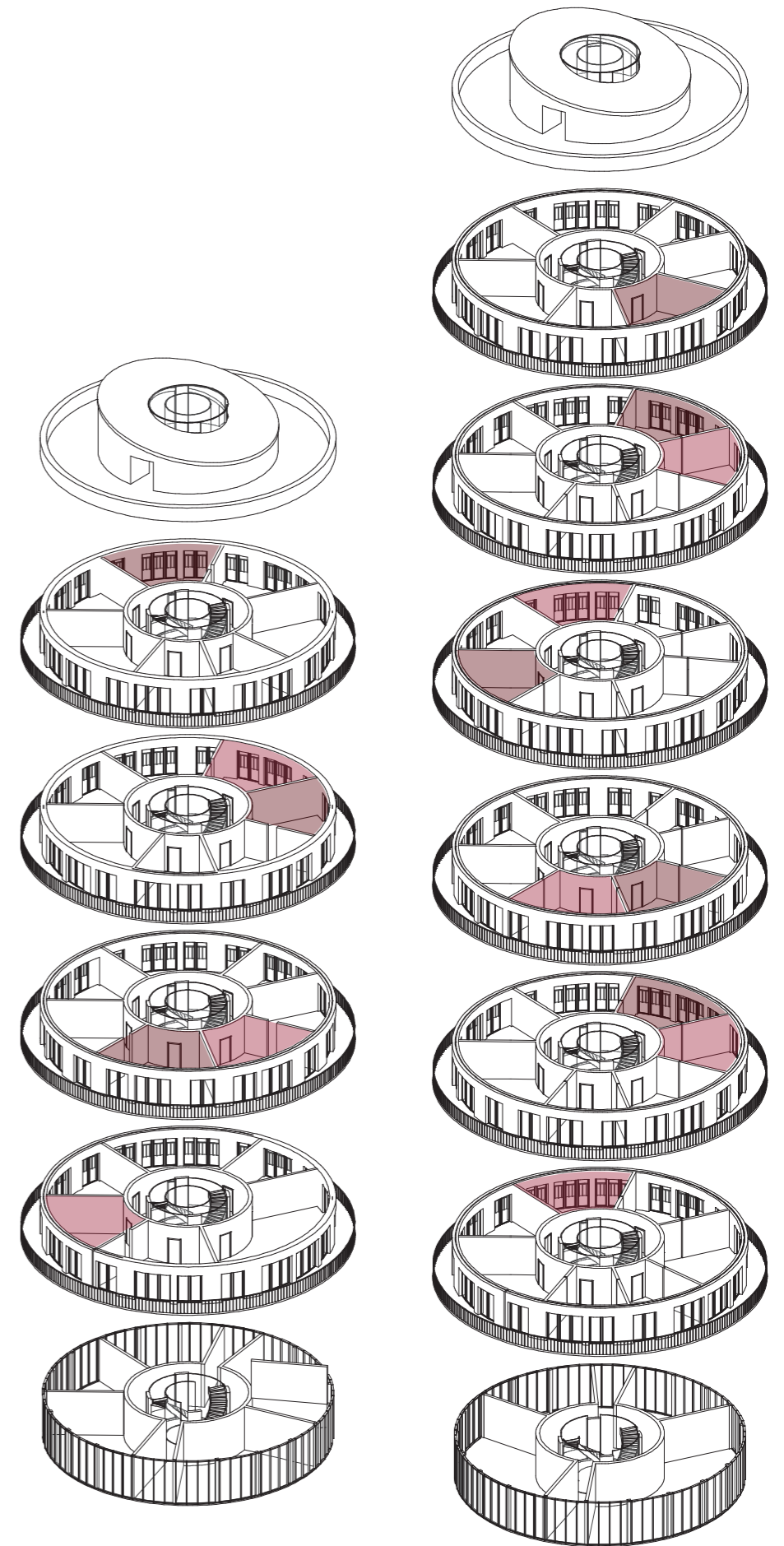

Appartement D

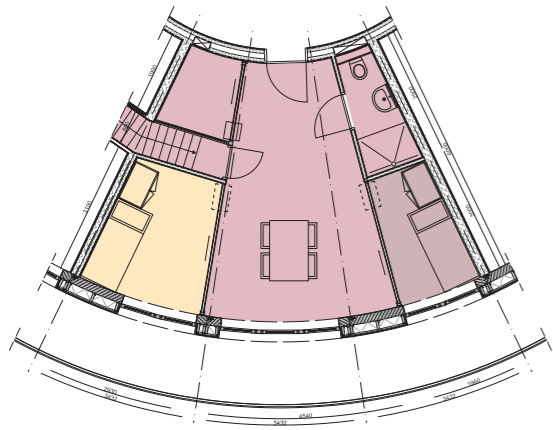

boven

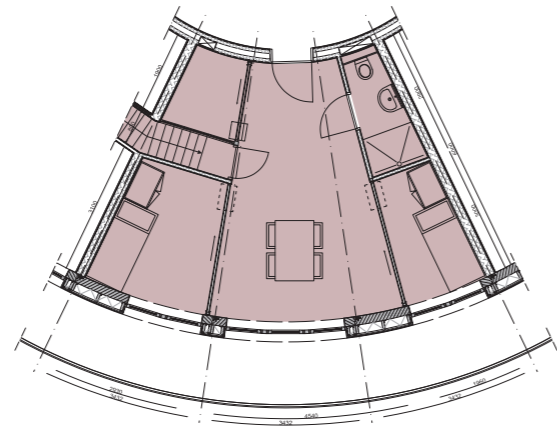

boven

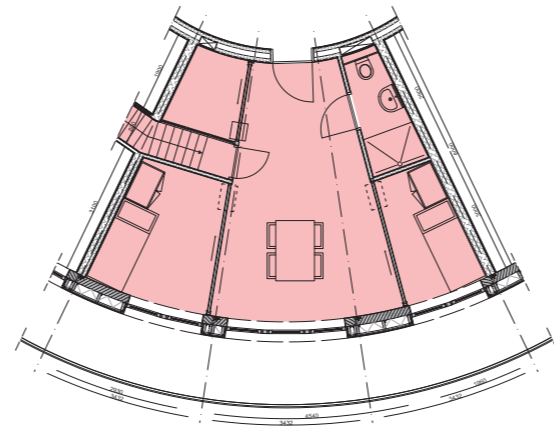

boven

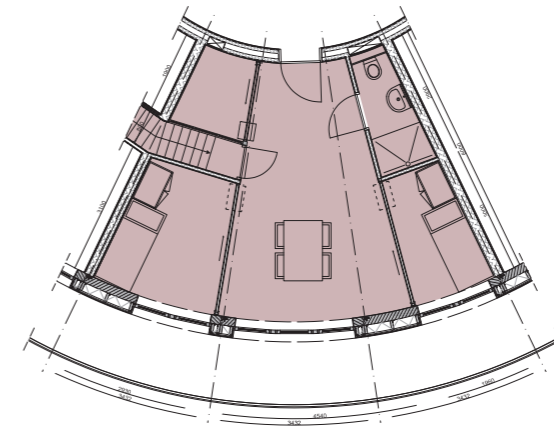

boven

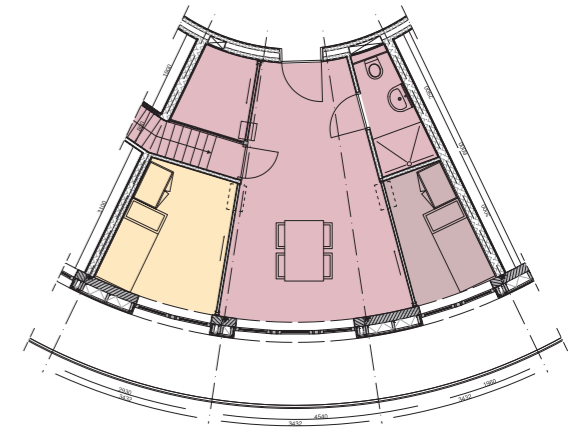

boven

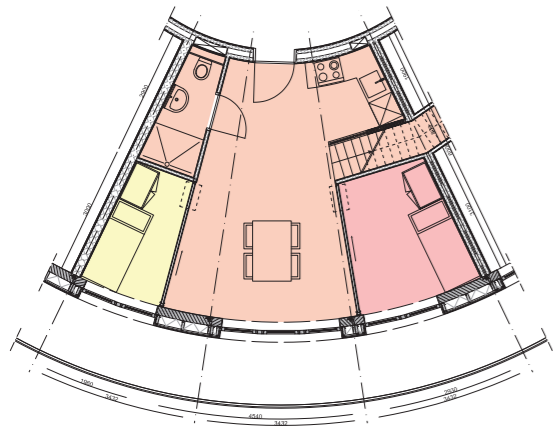

onder

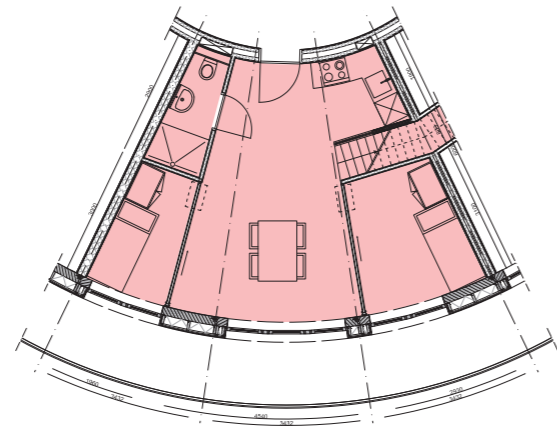

onder

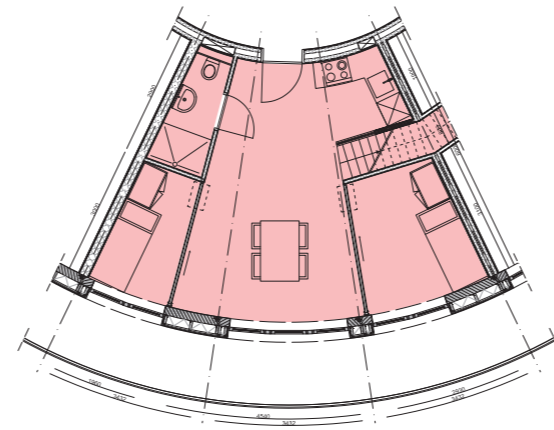

onder

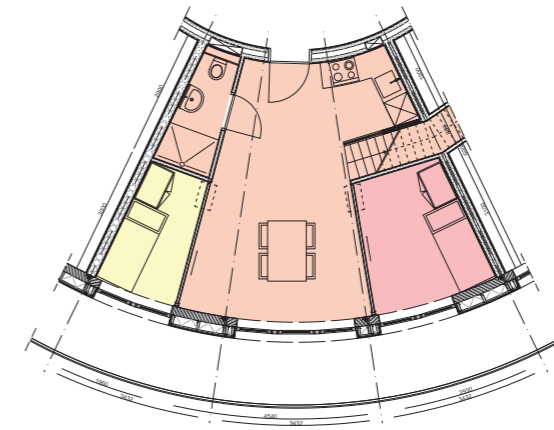

onder

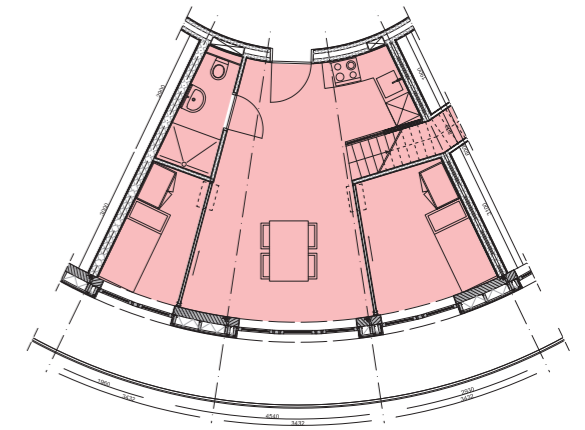

onder

Gezamenlijke keuken en woonkamer

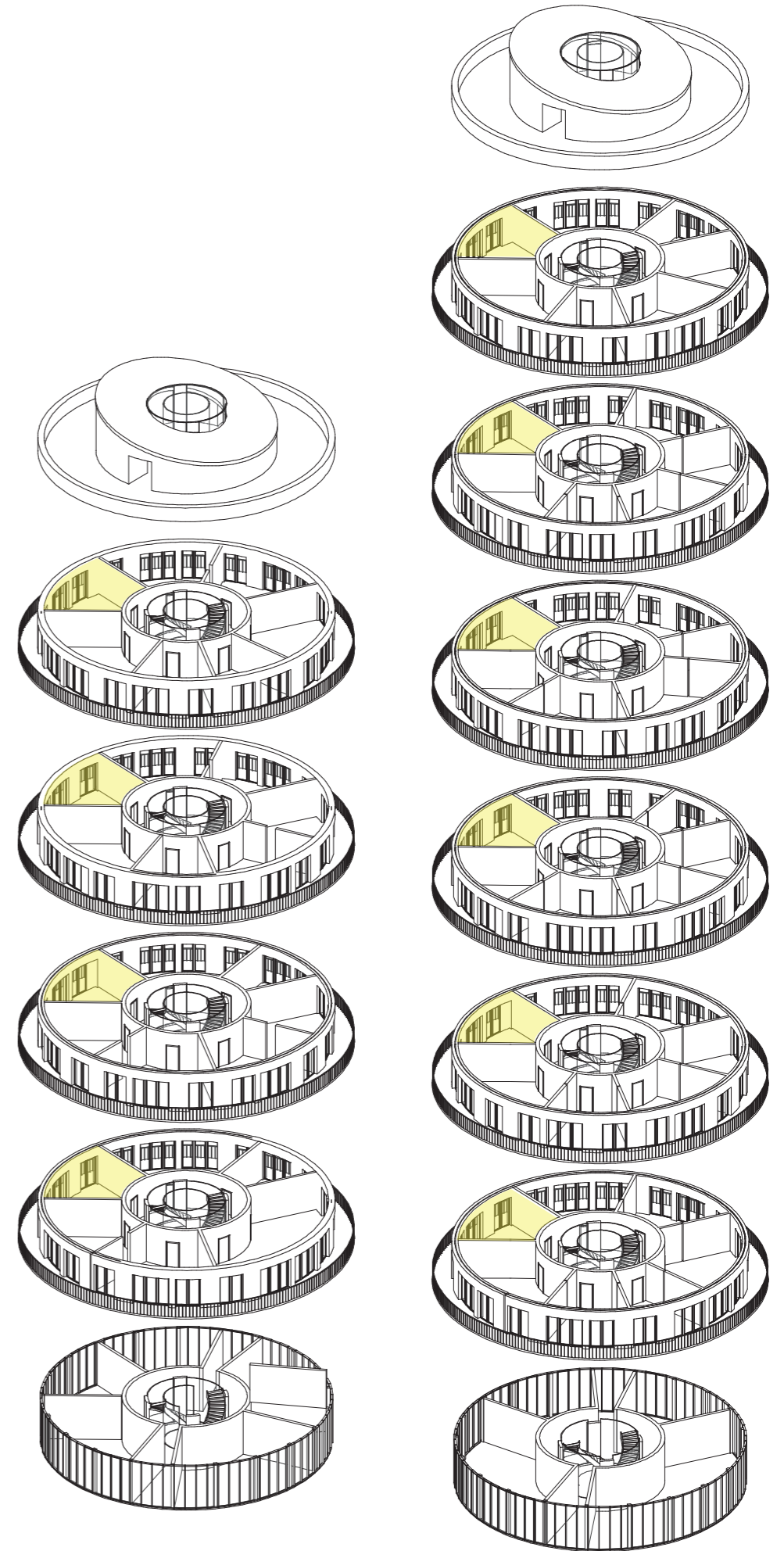
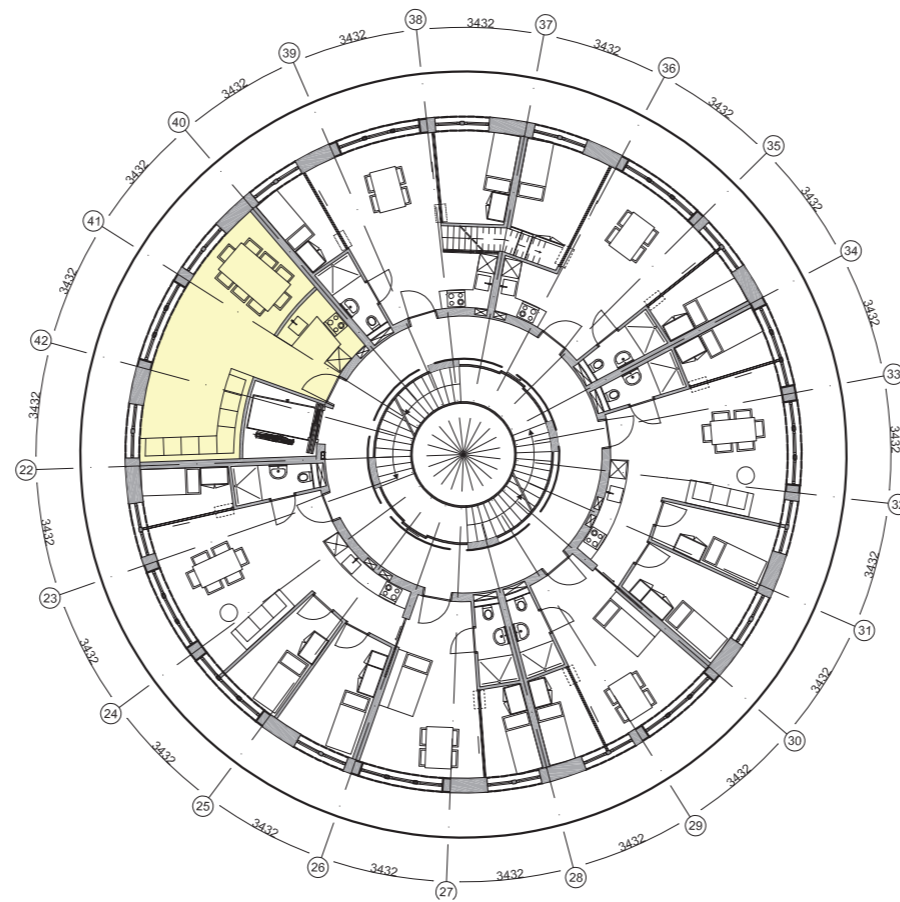
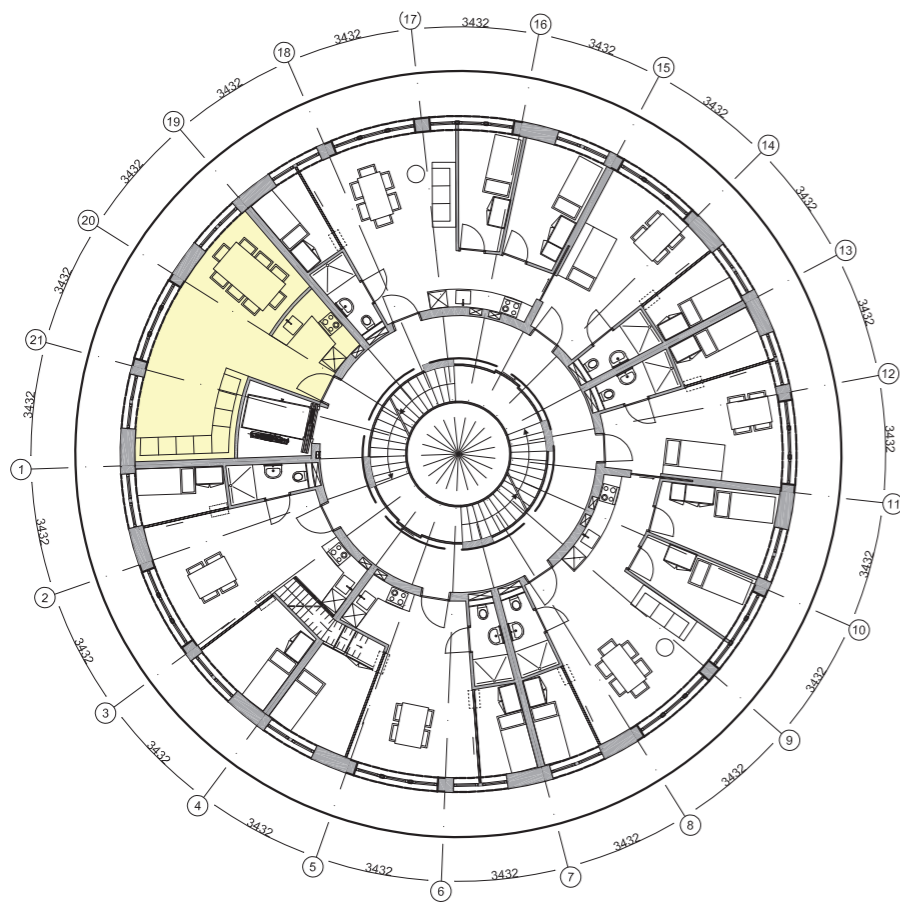

In het appartement

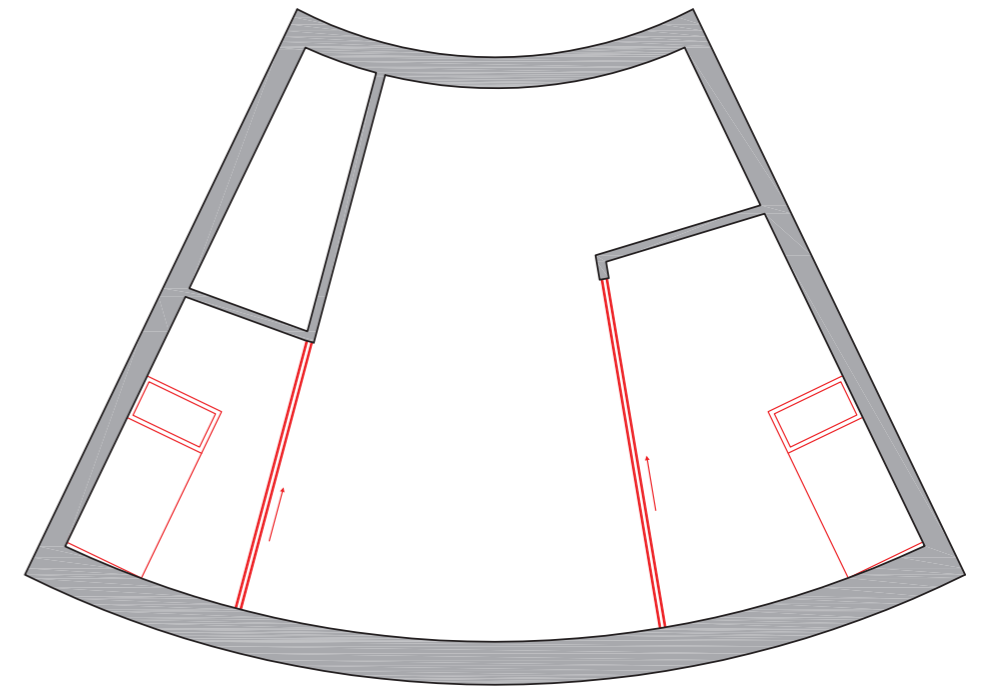

Appartement A





Kern verkleinern

3600 1200 1500 6000

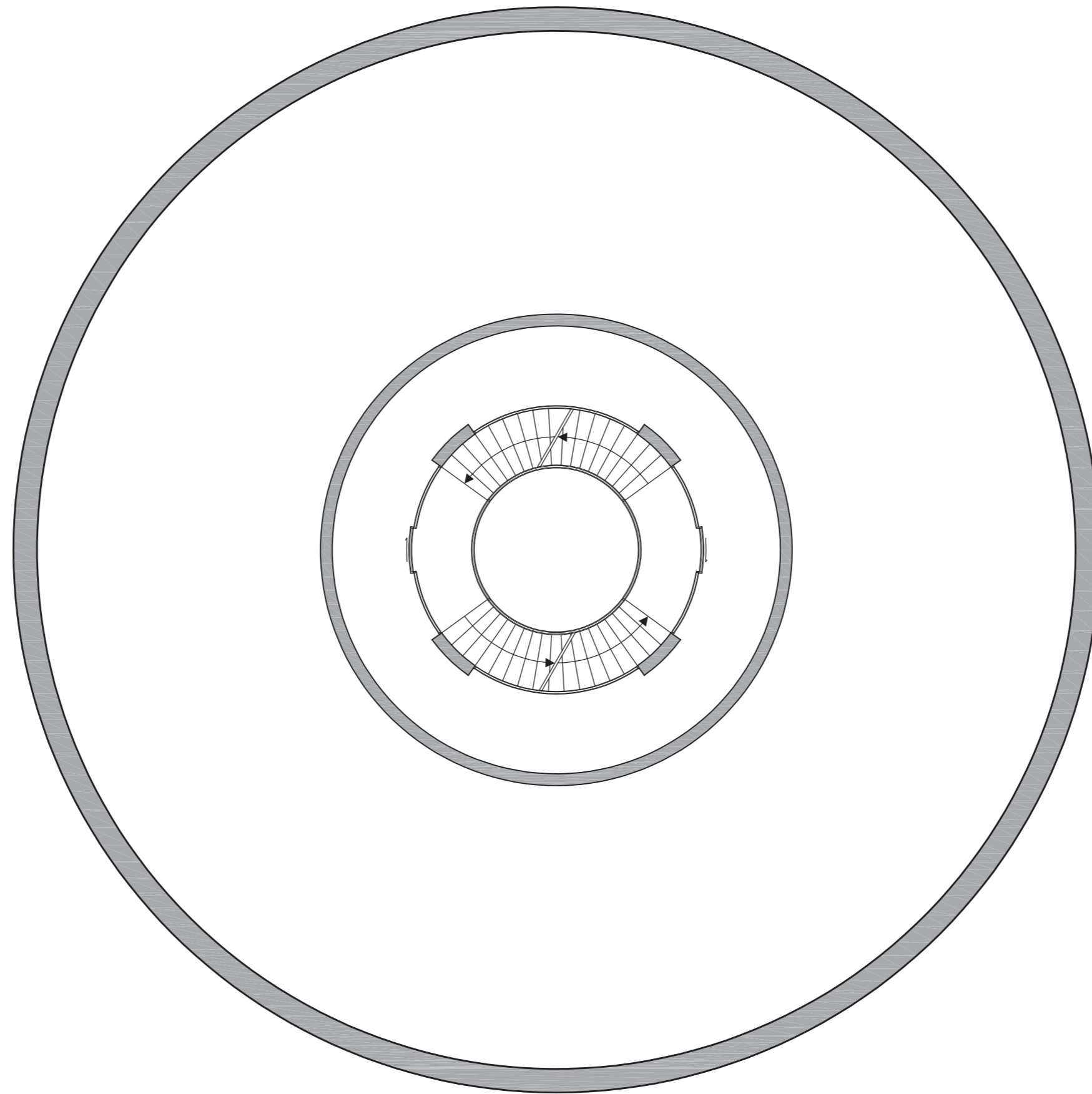

23000

Kern verkleinern

1800 1200 1500 6900



23000

Kern verkleinern

1800 1200 1500 6000



21200

Overige duurzaamheidsprincipes

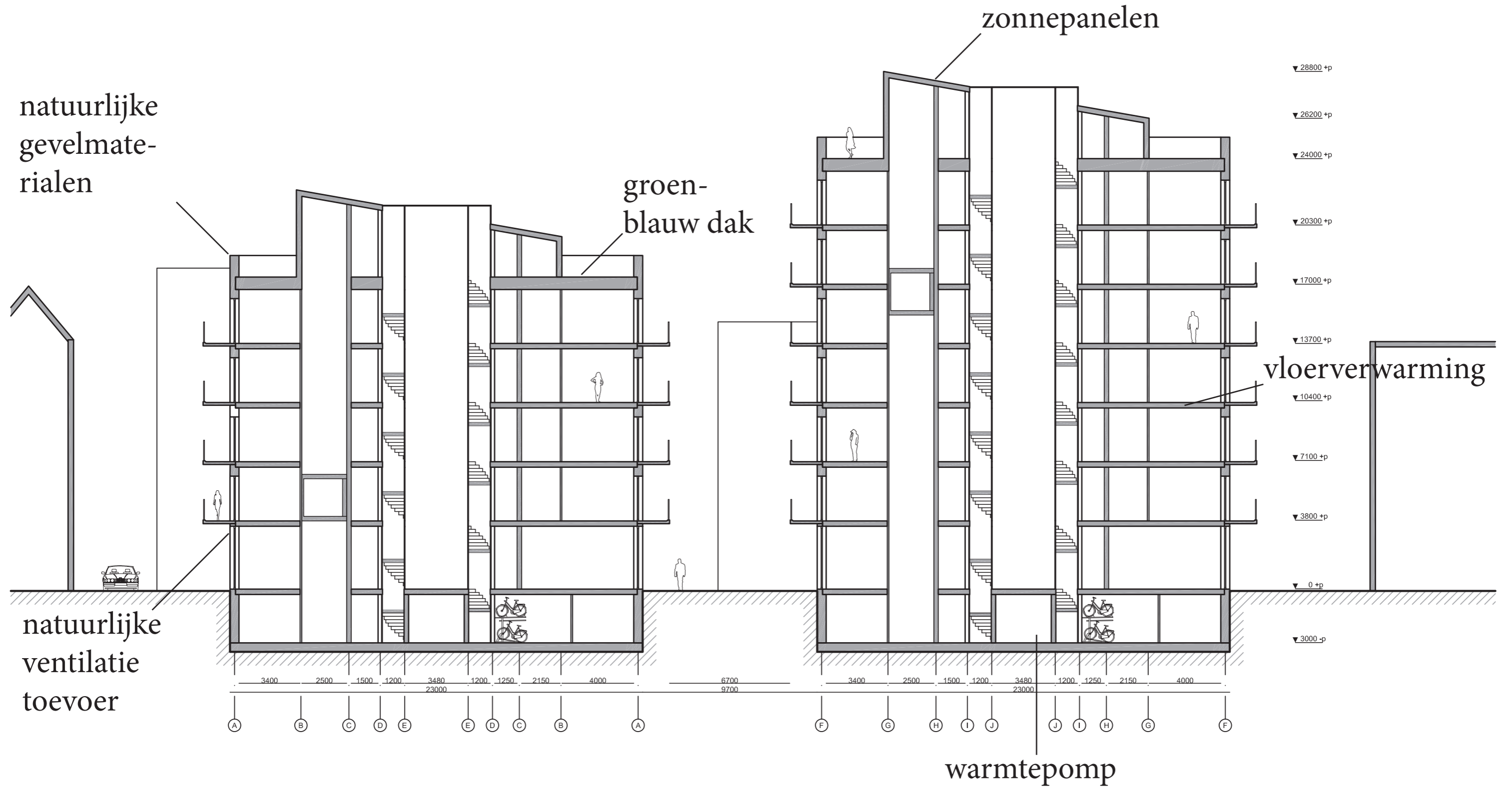

Vloerverwarming en ventilatie

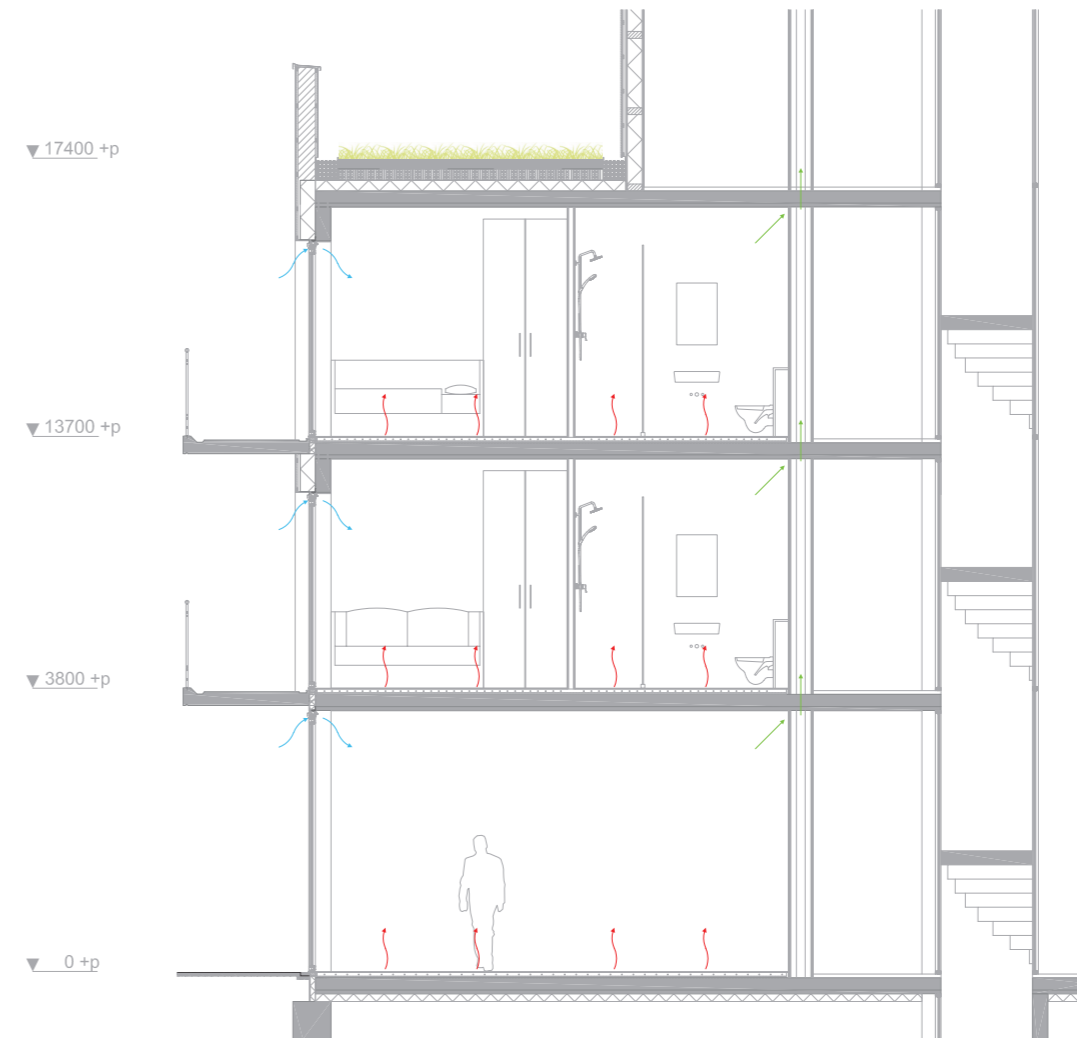
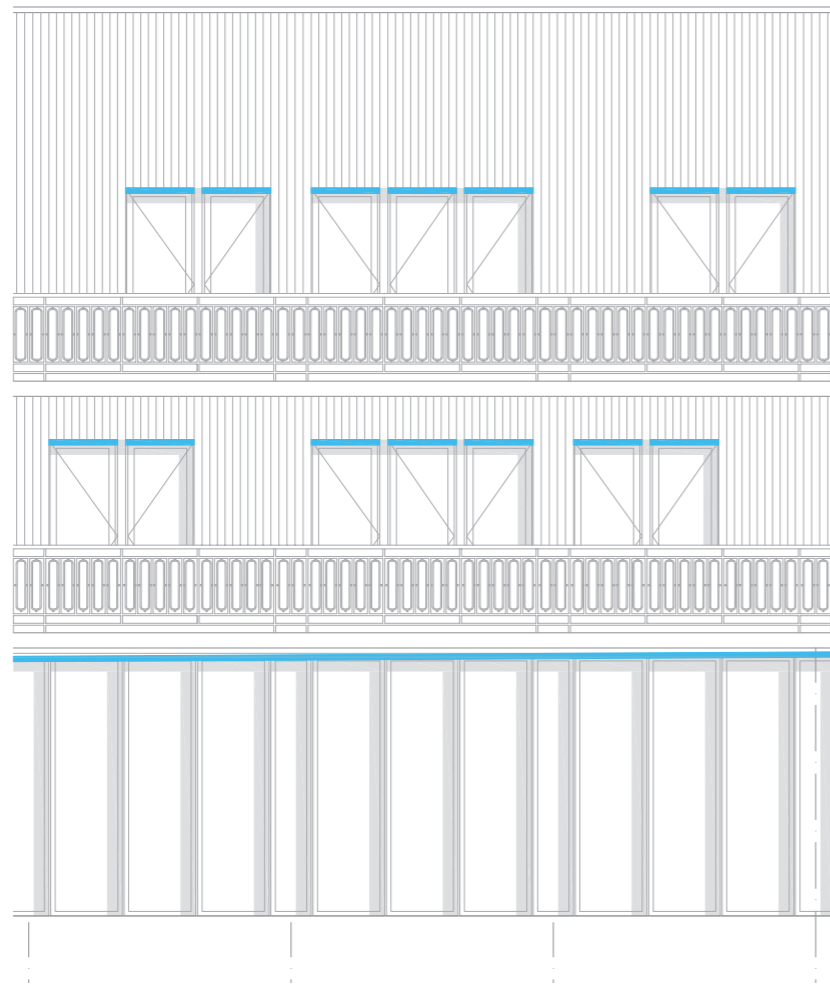
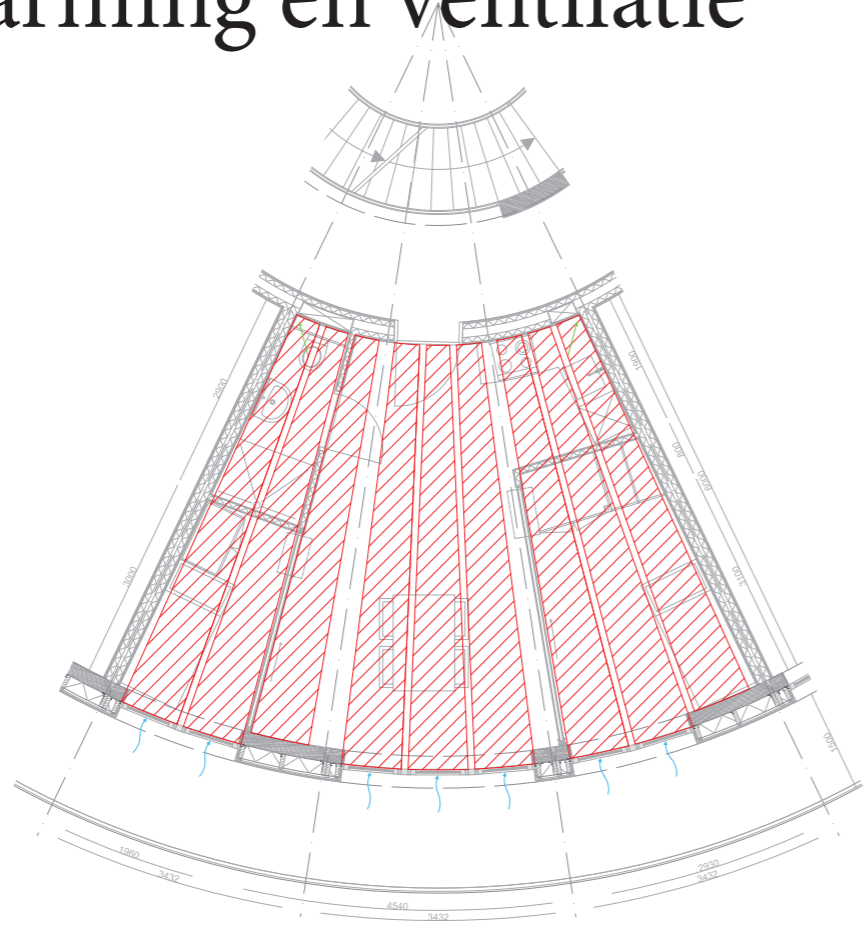

Vloerverwarming en ventilatie

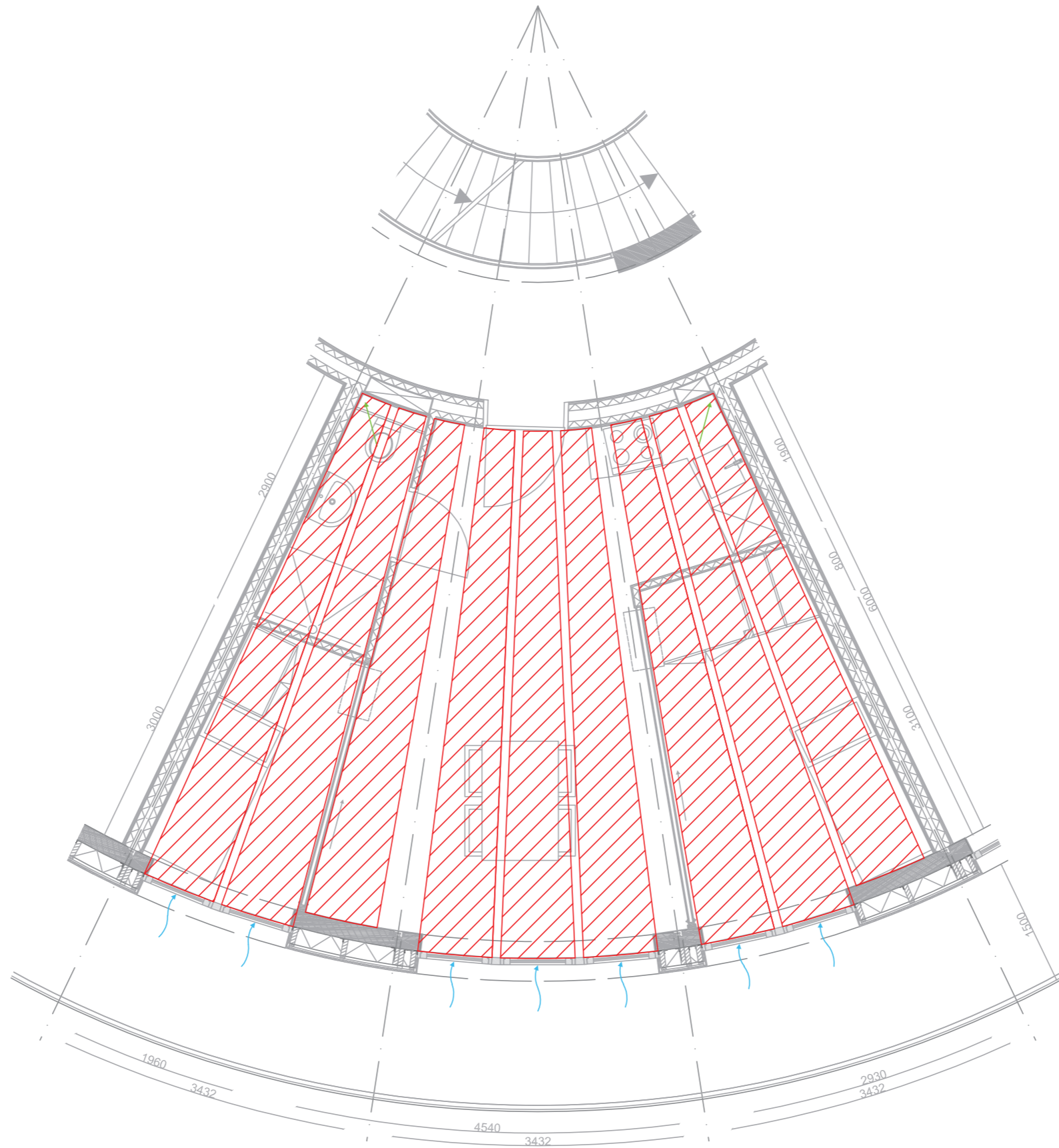

Grid

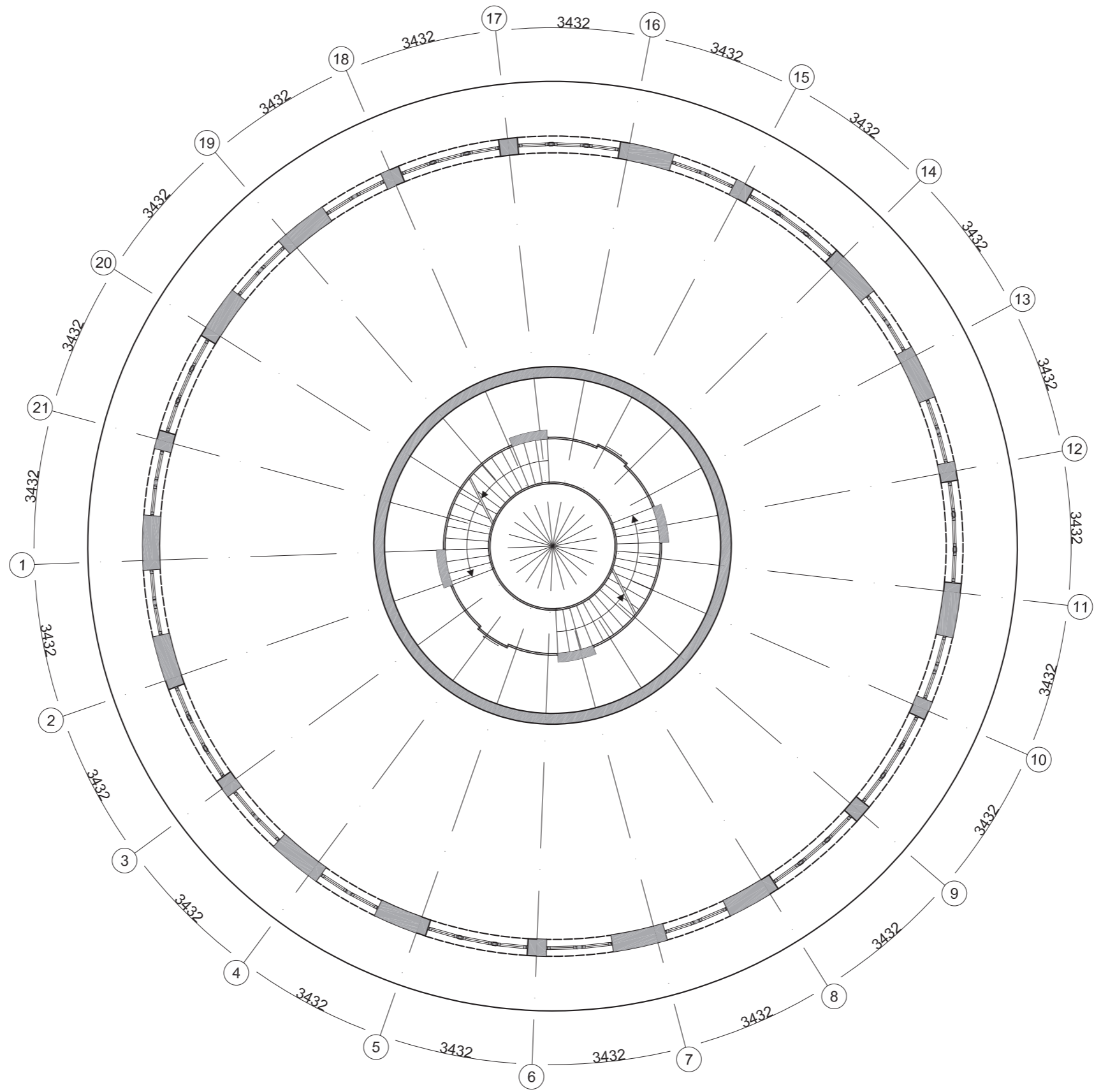

Verdeling in het gebouw

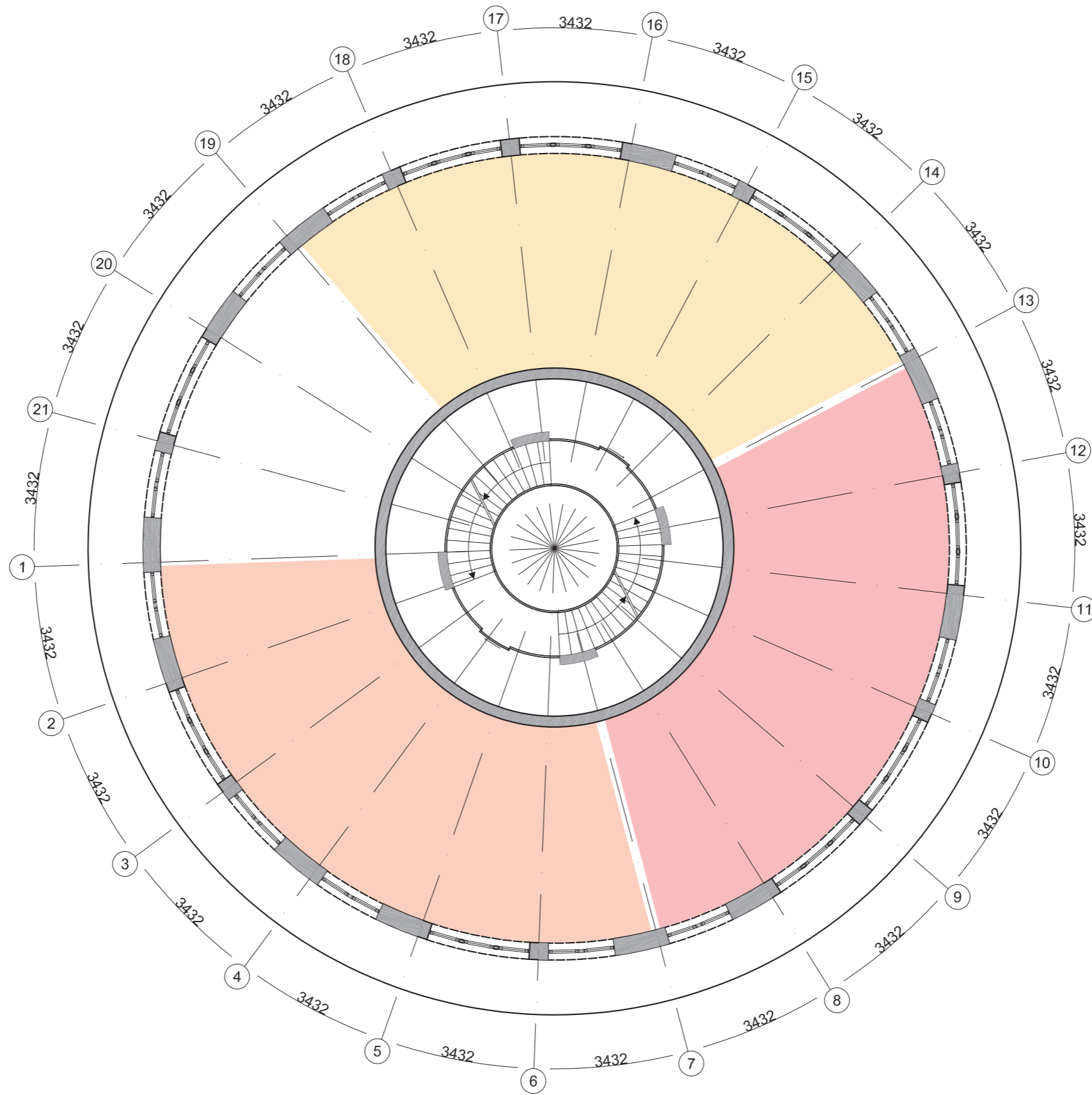

Dak

-  roof garden
-  service rooms

