



COMPLEX PROJECTS

# **SALAM EMERGENCY STATION**

Beirut Studio group 3

Rik Sijbrandij

24/06/2022

Introduction

# BEIRUT, LEBANON

04-08-2020



# BEIRUT, LEBANON

04-08-2020



≥ 218  
DEATHS



> 7000  
INJURIES

# CATASTROPHE



## DEALING WITH CATASTROPHE IN THE BUILT ENVIRONMENT

# EMERGENCY SERVICES



# DAMAGED EMERGENCY SYSTEM



# DAMAGED EMERGENCY SYSTEM



Healthcare



Police



Fire brigade

## 'EMS SYSTEM LEBANON: A SYSTEM CHALLENGED BY A TRIPLE CRISIS'

- Mazen El Sayed  
Director of EMS & Prehospital Care,  
American University of Beirut Medical Center

# CHALLENGING RECENT HISTORY



DAMAGED EMERGENCY SYSTEM



FINANCIAL CRISIS



POWER OUTAGES



MEDICINE CRISIS



INCREASING CRIME RATES



FUEL CRISIS



COVID-19 PANDEMIC



VIOLENT PROTESTS



TERRORISM & GANG VIOLENCE



# EMERGENCY SERVICES



Lebanese Red Cross

☎ 140



The Internal Security Forces

☎ 112



Lebanese civil defence

☎ 125

# EMERGENCY SERVICES

## INDEPENDENT



Lebanese Red Cross

☎ 140

## GOVERNMENT



The Internal Security Forces

☎ 112

## GOVERNMENT + VOLUNTEERS



Lebanese civil defence

☎ 125

# EMERGENCY SERVICES

INDEPENDENT

GOVERNMENT

GOVERNMENT +  
VOLUNTEERS



**LACK OF COORDINATION**

Lebanese Red Cross

The Internal Security Forces

Lebanese civil defence

☎ 140

☎ 112

☎ 125

# RESEARCH QUESTION

**How can security concerns in crisis-stricken Beirut be generated architecturally in a building typology that unifies the emergency services and contributes to the safety of the city?**

# URBAN REDEVELOPMENT



Introduction

# EMERGENCY STATION

 112



Introduction

# SALAM EMERGENCY STATION

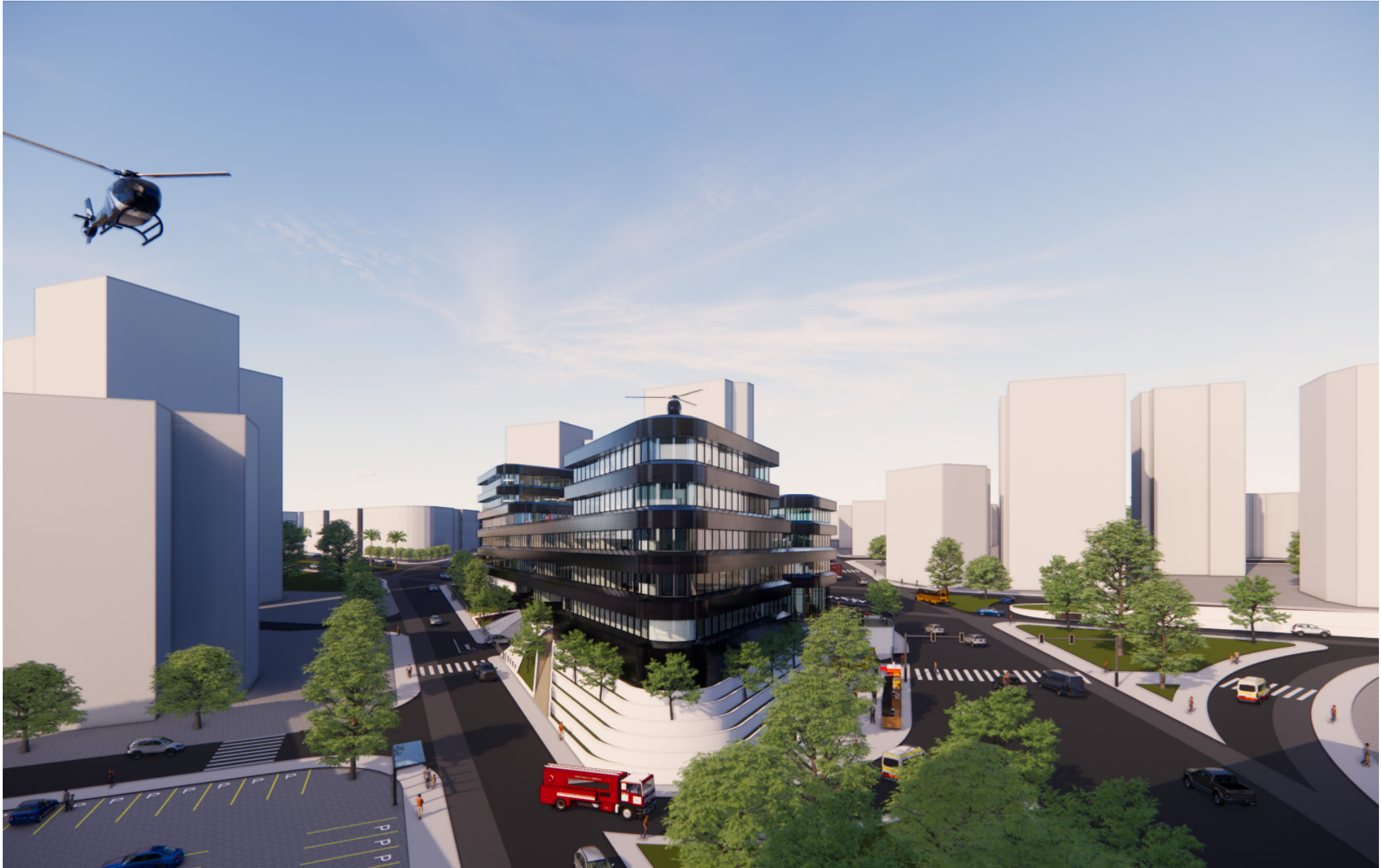

Introduction

# SALAM EMERGENCY STATION

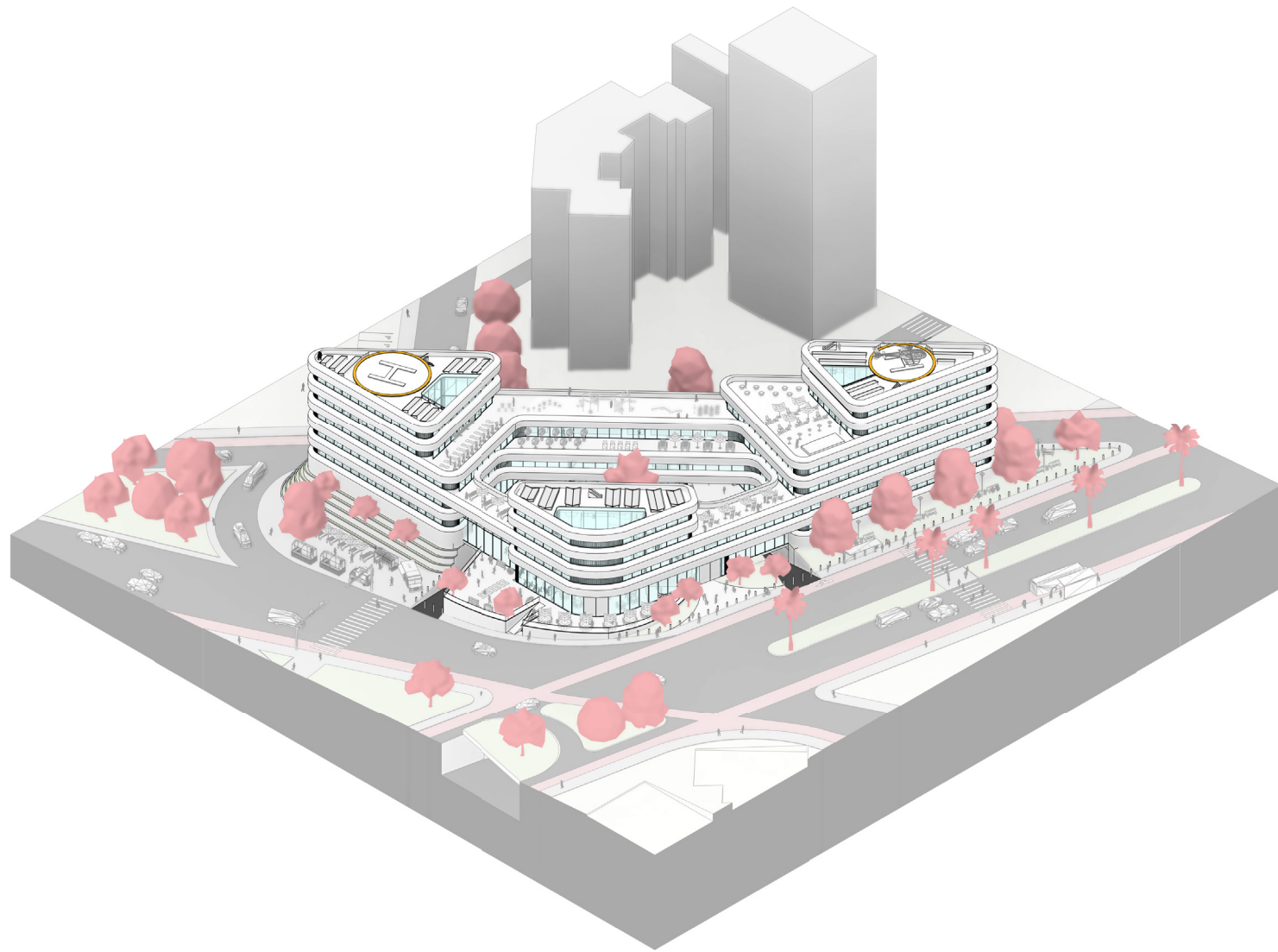



# SALAM EMERGENCY STATION



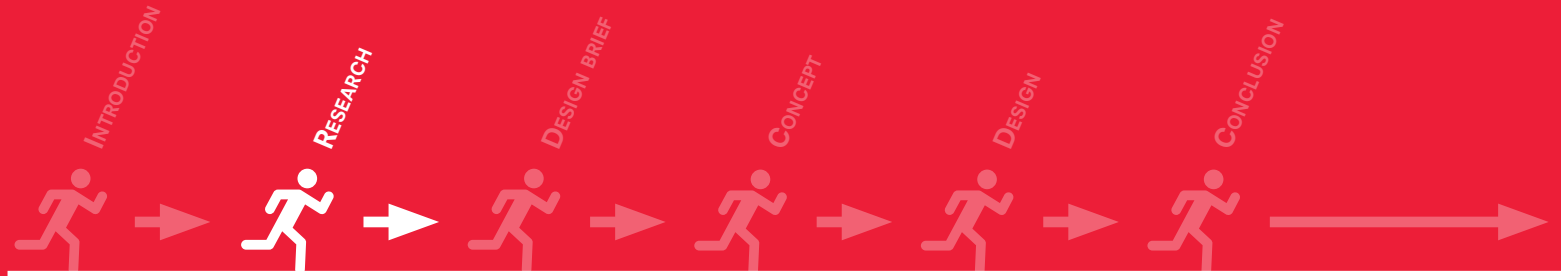

# RESEARCH

# PROBLEM STATEMENT

In Beirut, one of the most fundamental human needs is currently not being met, namely **safety**.

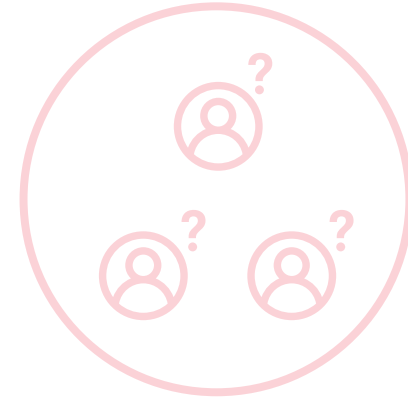

# PROBLEM CAUSES

In Beirut, one of the most fundamental human needs is currently not being met, namely **safety**.



Slow response times  
of emergency services



Terrorist threat &  
public tensions

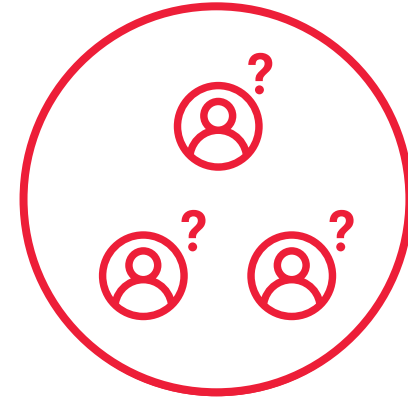

Lack of coordination  
between emergency  
services

# RESEARCH QUESTION

**How can security concerns in crisis-stricken Beirut be generated architecturally in a building typology that unifies the emergency services and contributes to the safety of the city?**



Slow response times  
of emergency services



Terrorist threat &  
public tensions

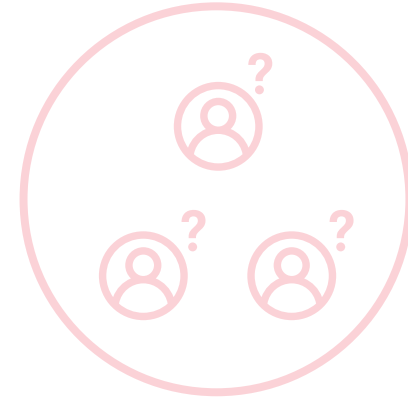

Lack of coordination  
between emergency  
services

Research  
**AMBITIONS**

**How can security concerns in crisis-stricken Beirut be generated architecturally in a building typology that unifies the emergency services and contributes to the safety of the city?**



Fast response  
times



Resilient building  
design



Coordinated  
emergency aid

# RESEARCH STRUCTURE

**How can security concerns in crisis-stricken Beirut be generated architecturally in a building typology that unifies the emergency services and contributes to the safety of the city?**

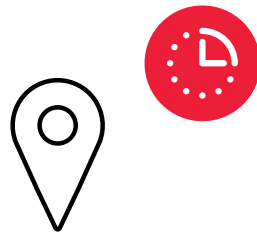

Location

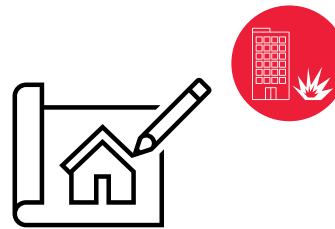

Architecture

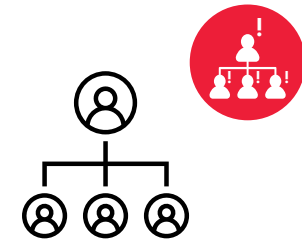

Organization

# RESEARCH STRUCTURE

**How can security concerns in crisis-stricken Beirut be generated architecturally in a building typology that unifies the emergency services and contributes to the safety of the city?**

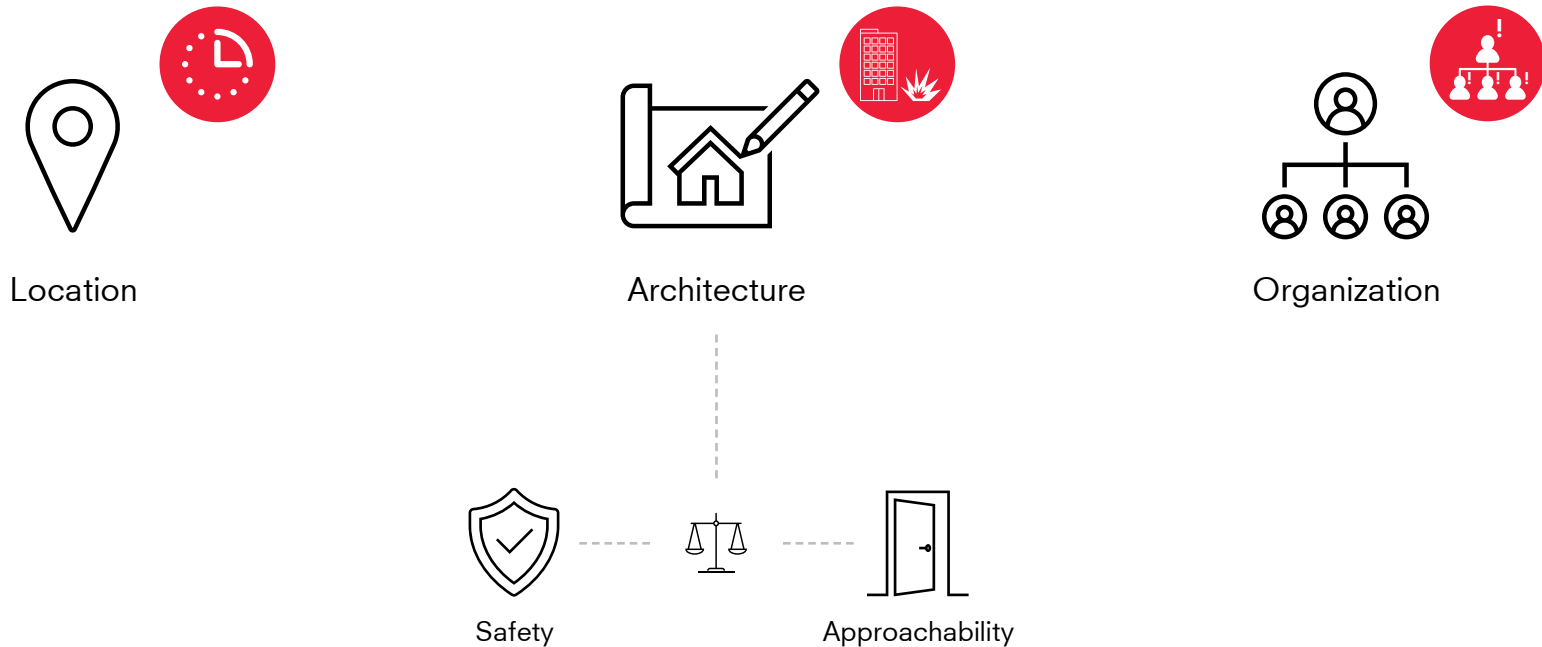



**How can security concerns in crisis-stricken Beirut be generated architecturally in a building typology that unifies the emergency services and contributes to the safety of the city?**

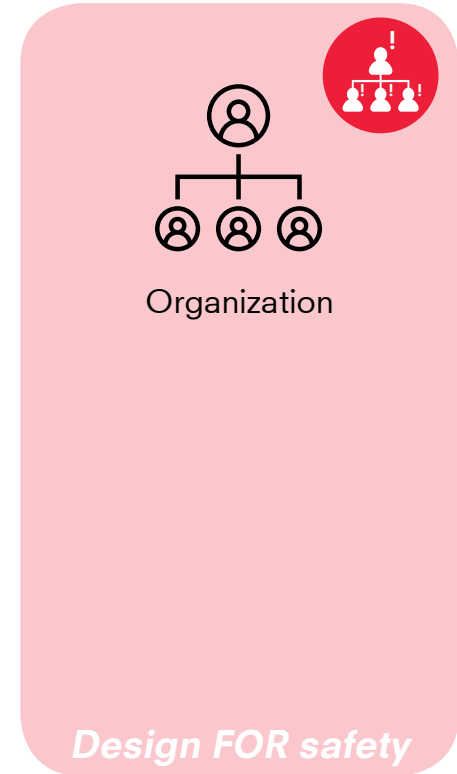
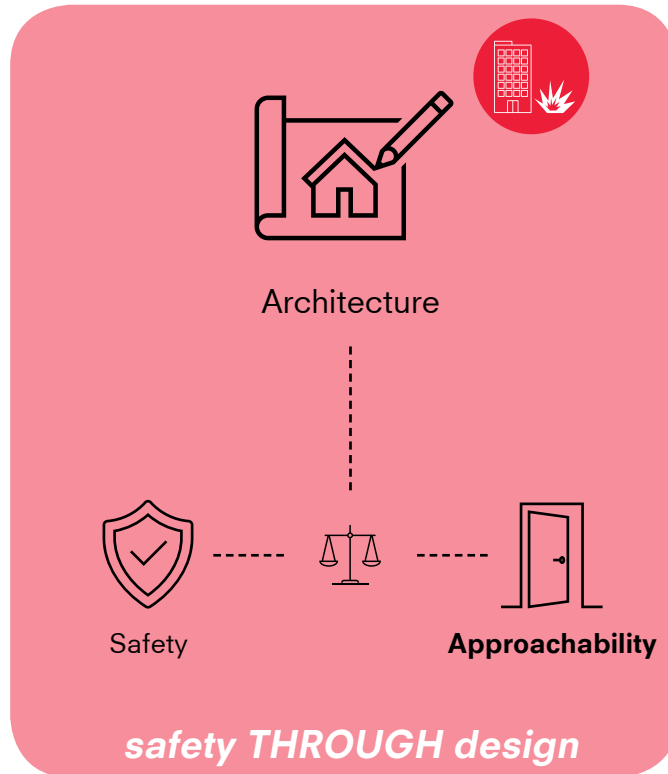
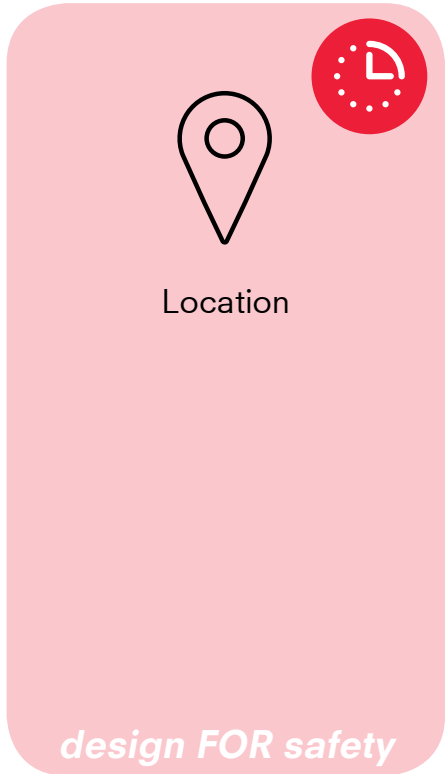

# APPROACHABILITY



**POLICE STATION, LEBANON**



**POLICE STATION, OMAN**



**FIRE STATION, DUBAI**

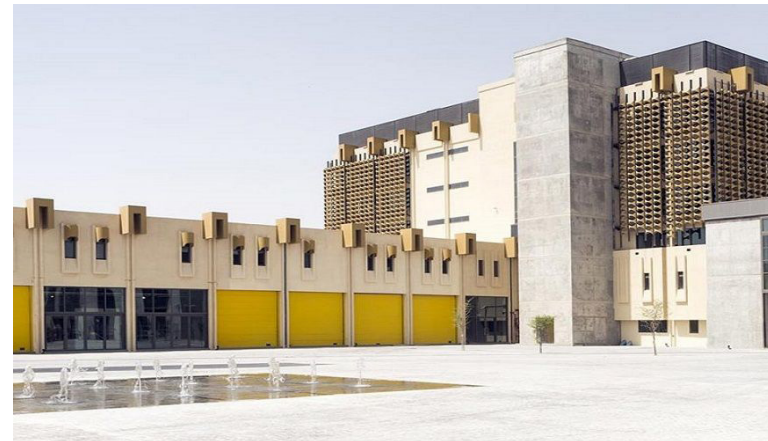

**FIRE STATION, QATAR**

Research  
**RELEVANCE**



**NATURAL DISASTER**



**WAR**



**TERRORISM**



**PROTESTS**

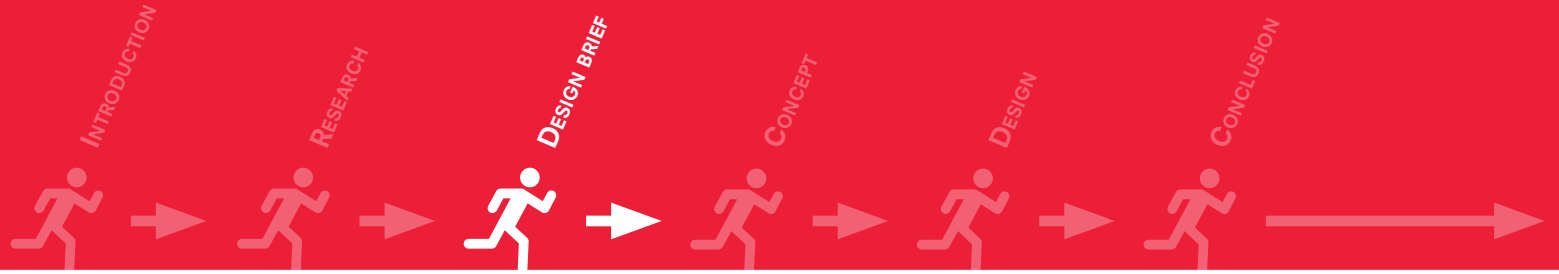

# DESIGN BRIEF

# CURRENT SITUATION

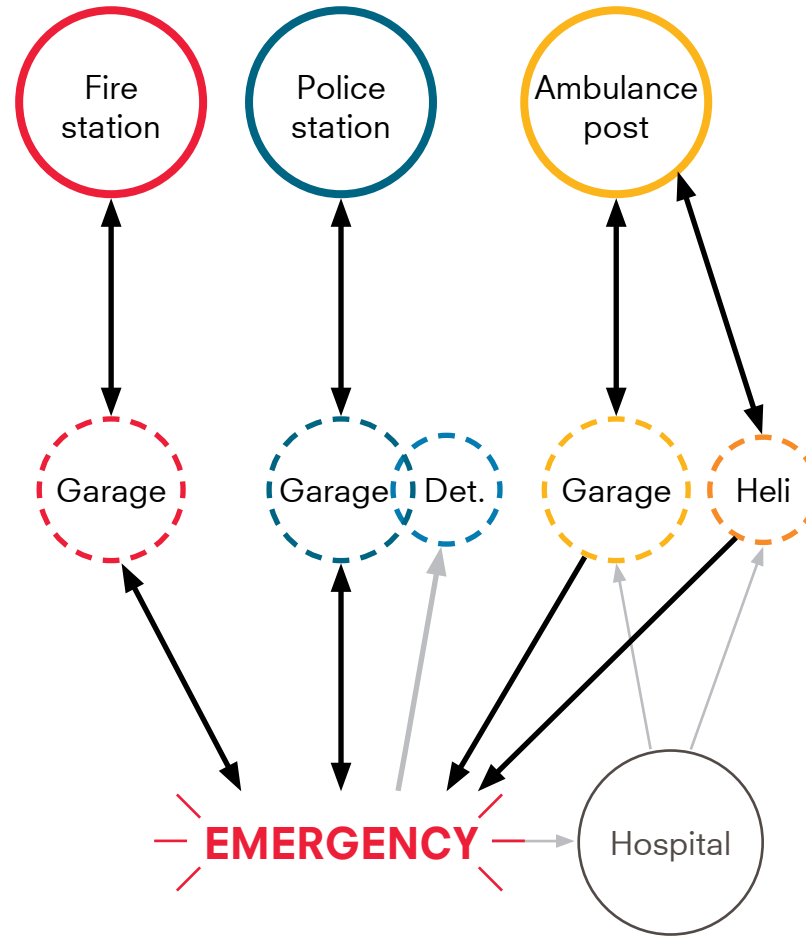

# PROPOSED SITUATION

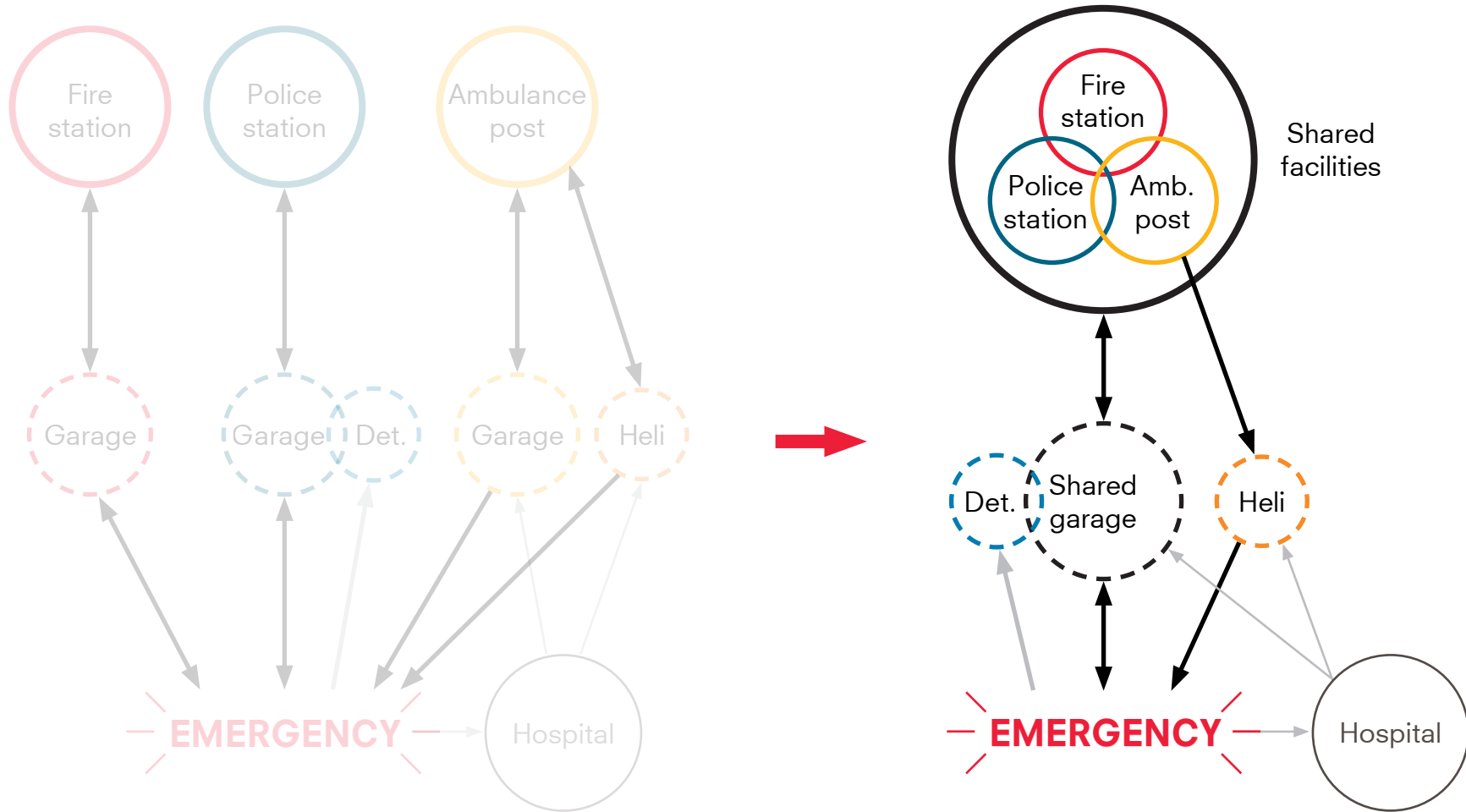

# EMERGENCY SERVICES



Civil Defence



Lebanese Red Cross



Internal Security Forces



FIRE STATION



AMBULANCE POST



POLICE STATION

# EMERGENCY PROGRAM



Civil Defence



Lebanese Red Cross



Internal Security Forces



**FIRE STATION**



**AMBULANCE POST**



**POLICE STATION**



Design brief  
**SHARED PROGRAM**

**GOVERNING BODY**



Municipality of Beirut



**FIRE STATION**



**AMBULANCE POST**



**POLICE STATION**

# TOTAL PROGRAM

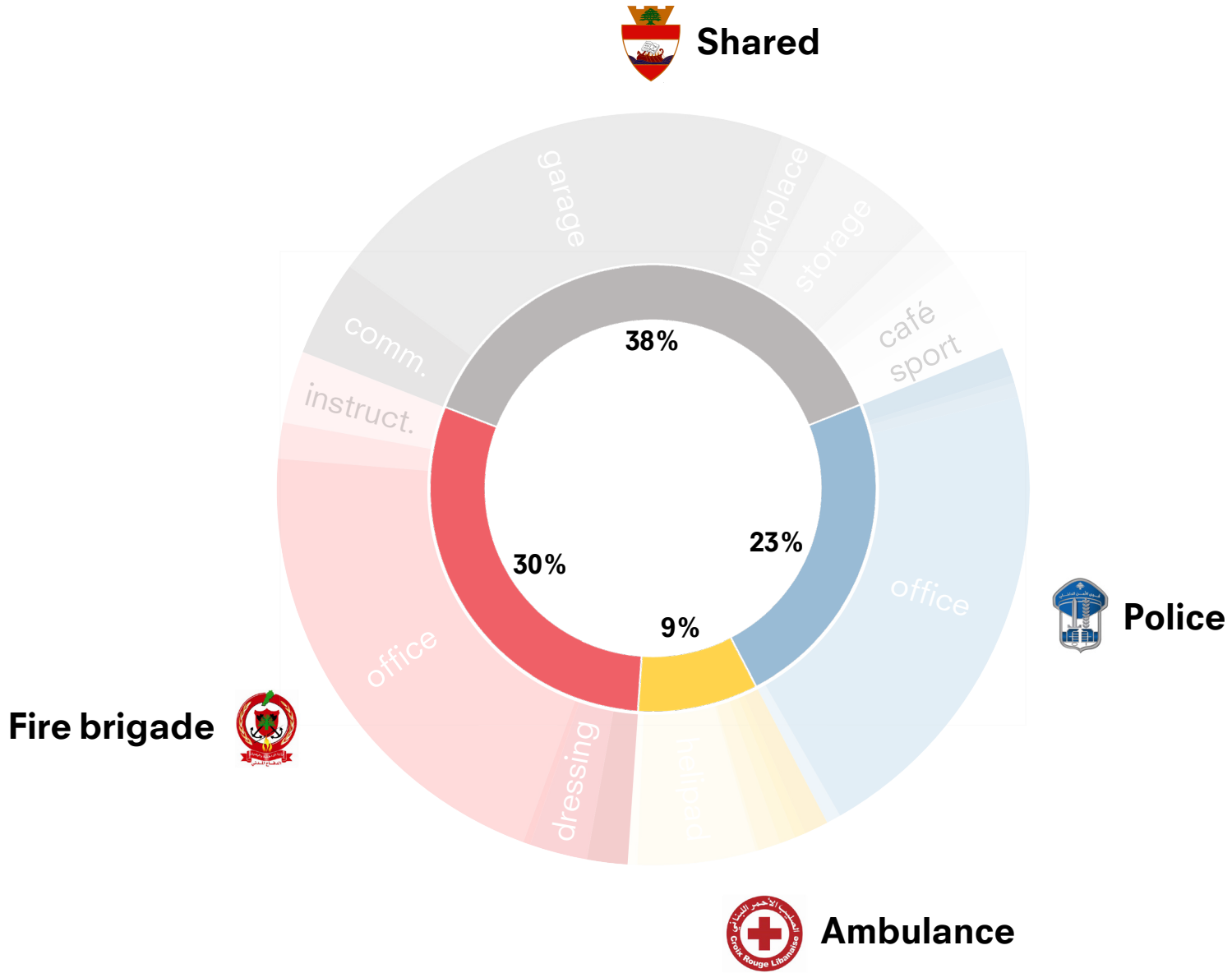

# TOTAL PROGRAM

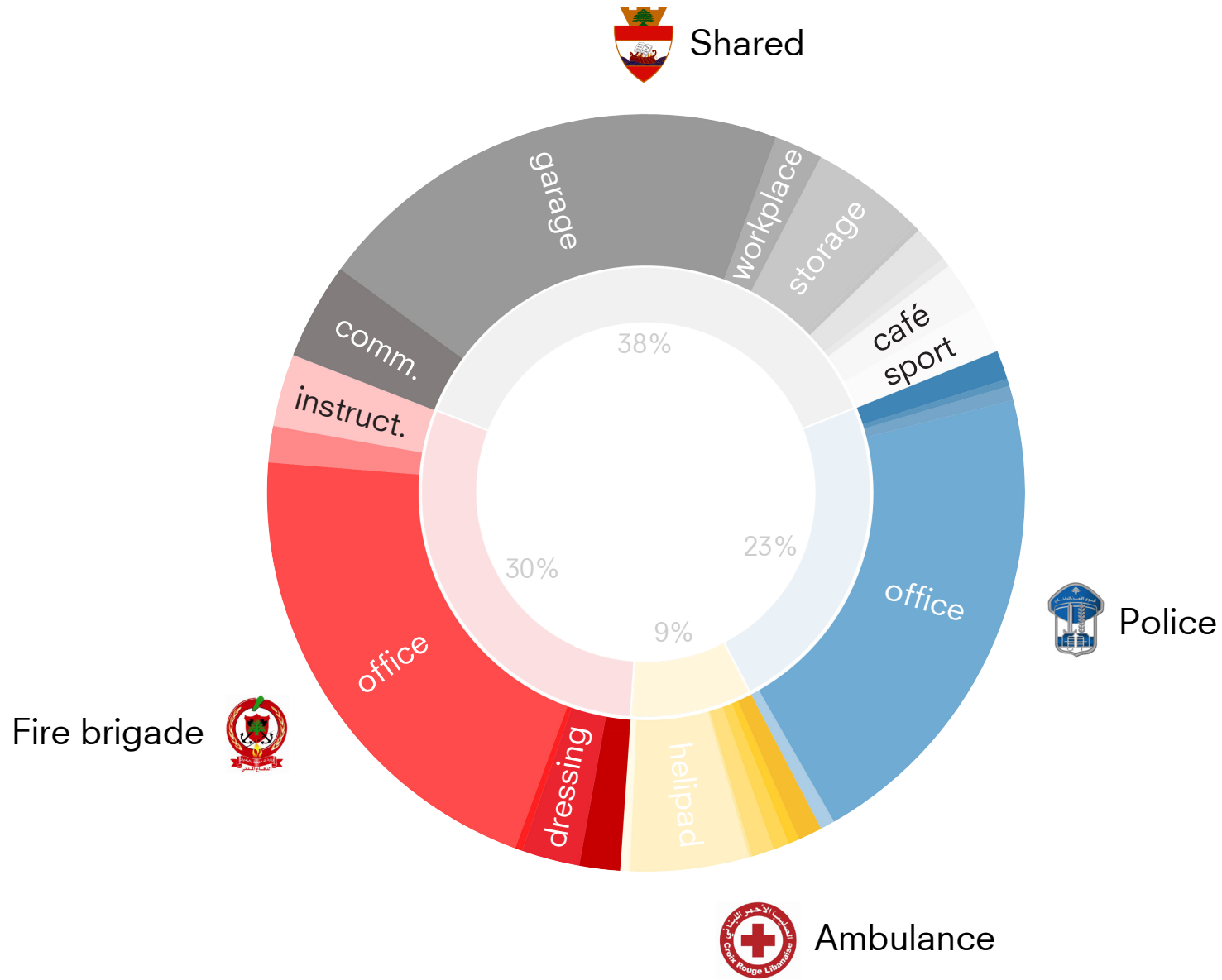

Design brief  
**PUBLIC PROGRAM**

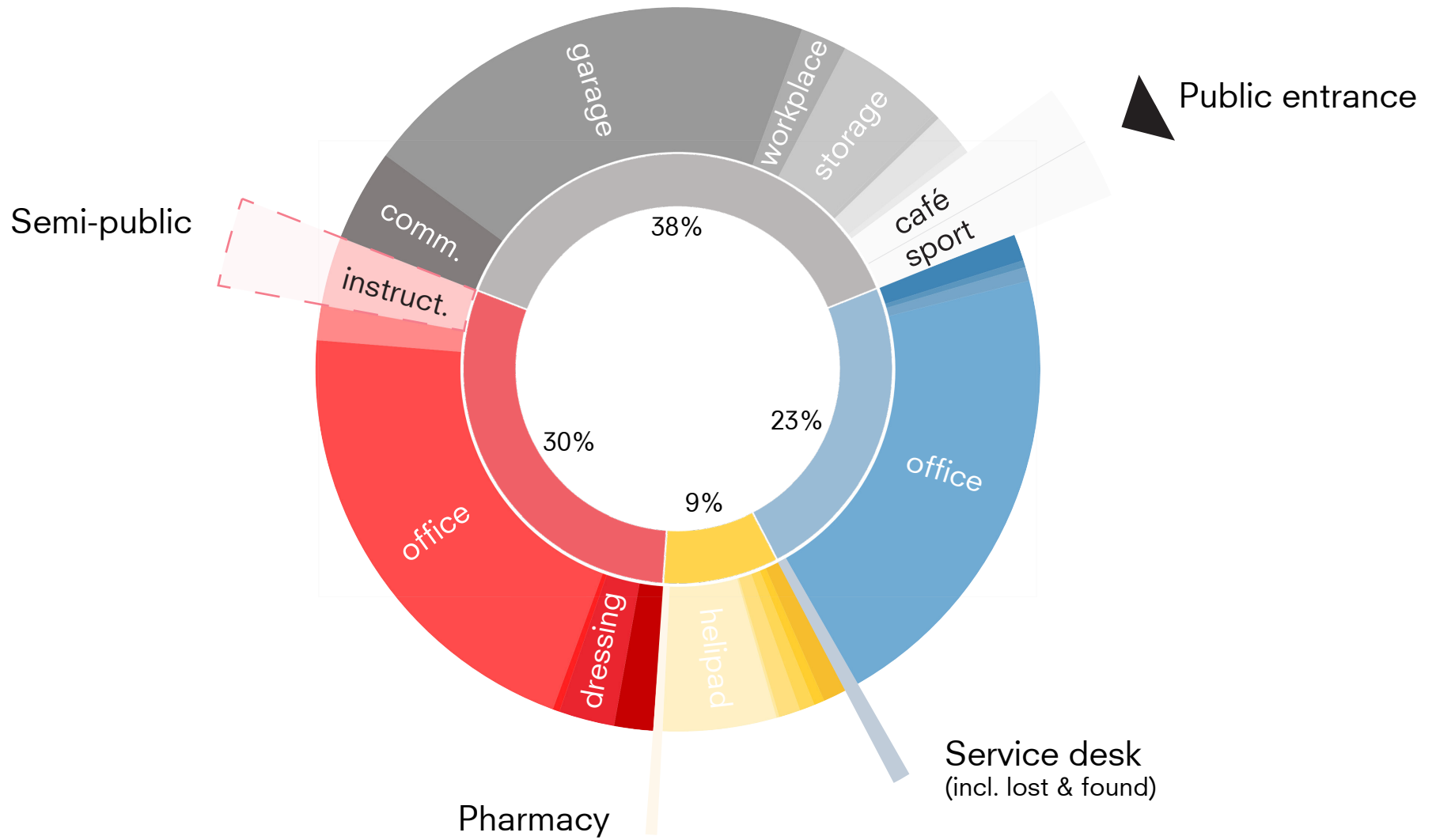

Design brief  
**SECURITY**

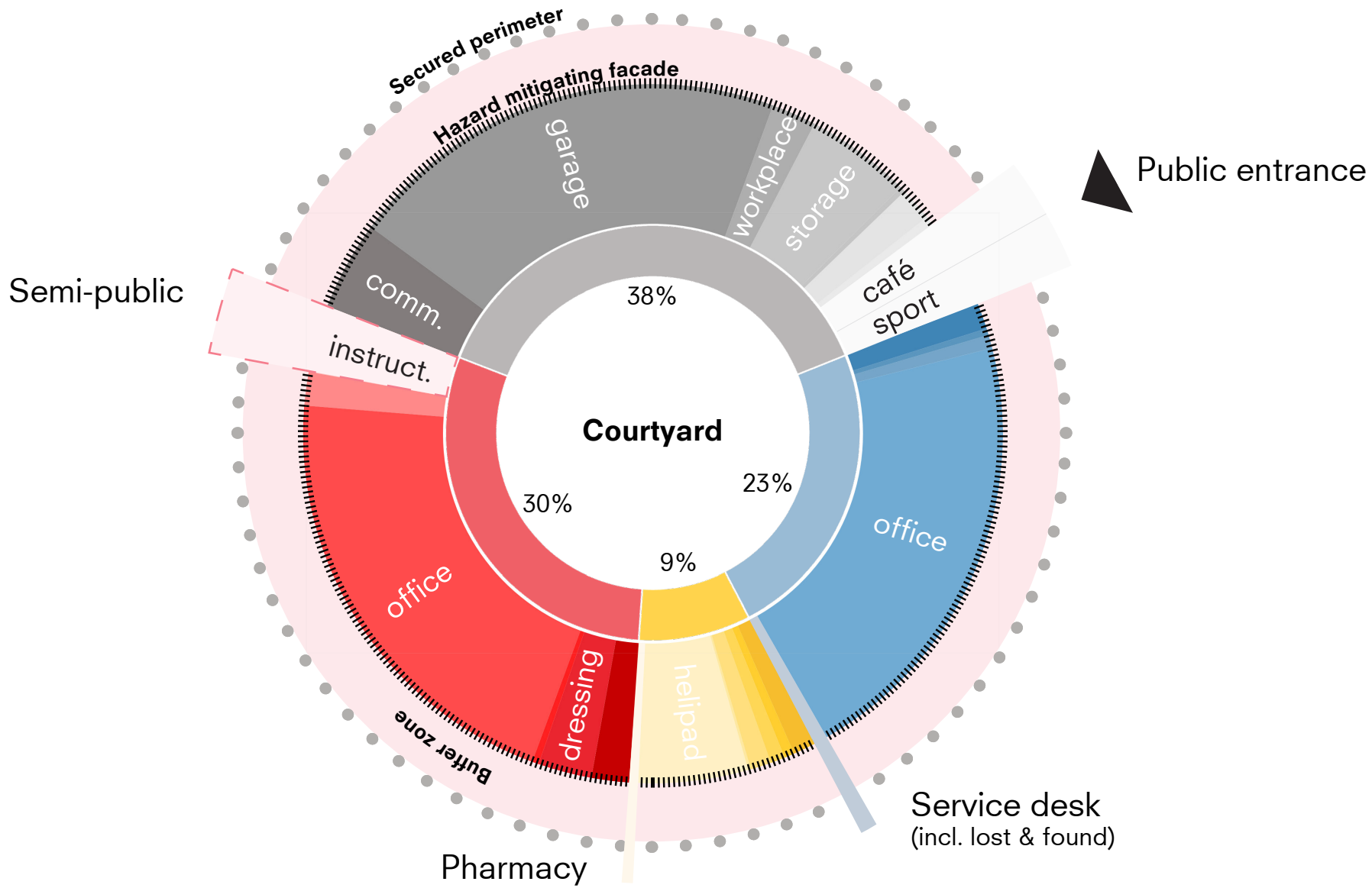

# Design brief

## ZONING

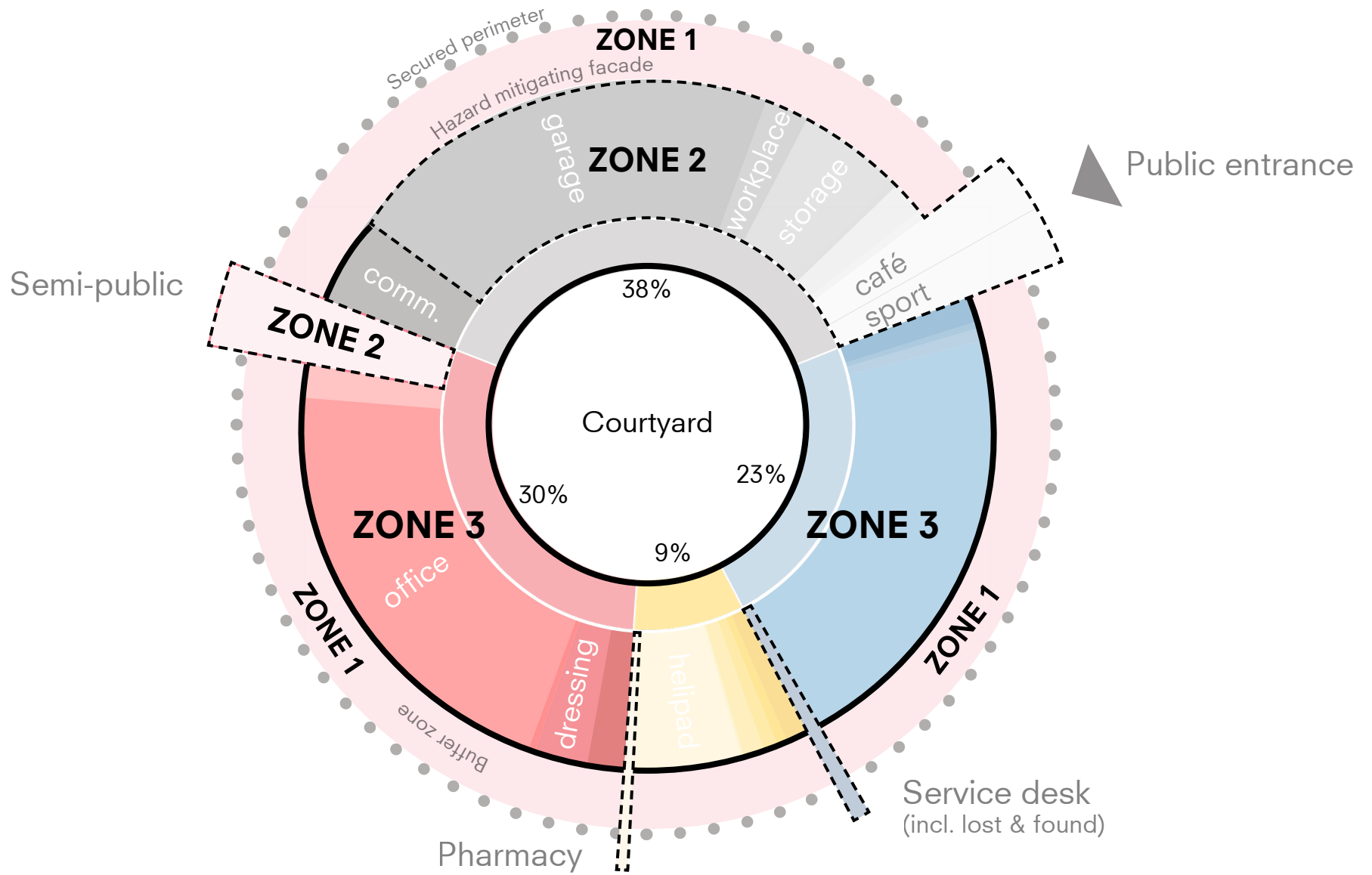

Design brief  
**ZONING**

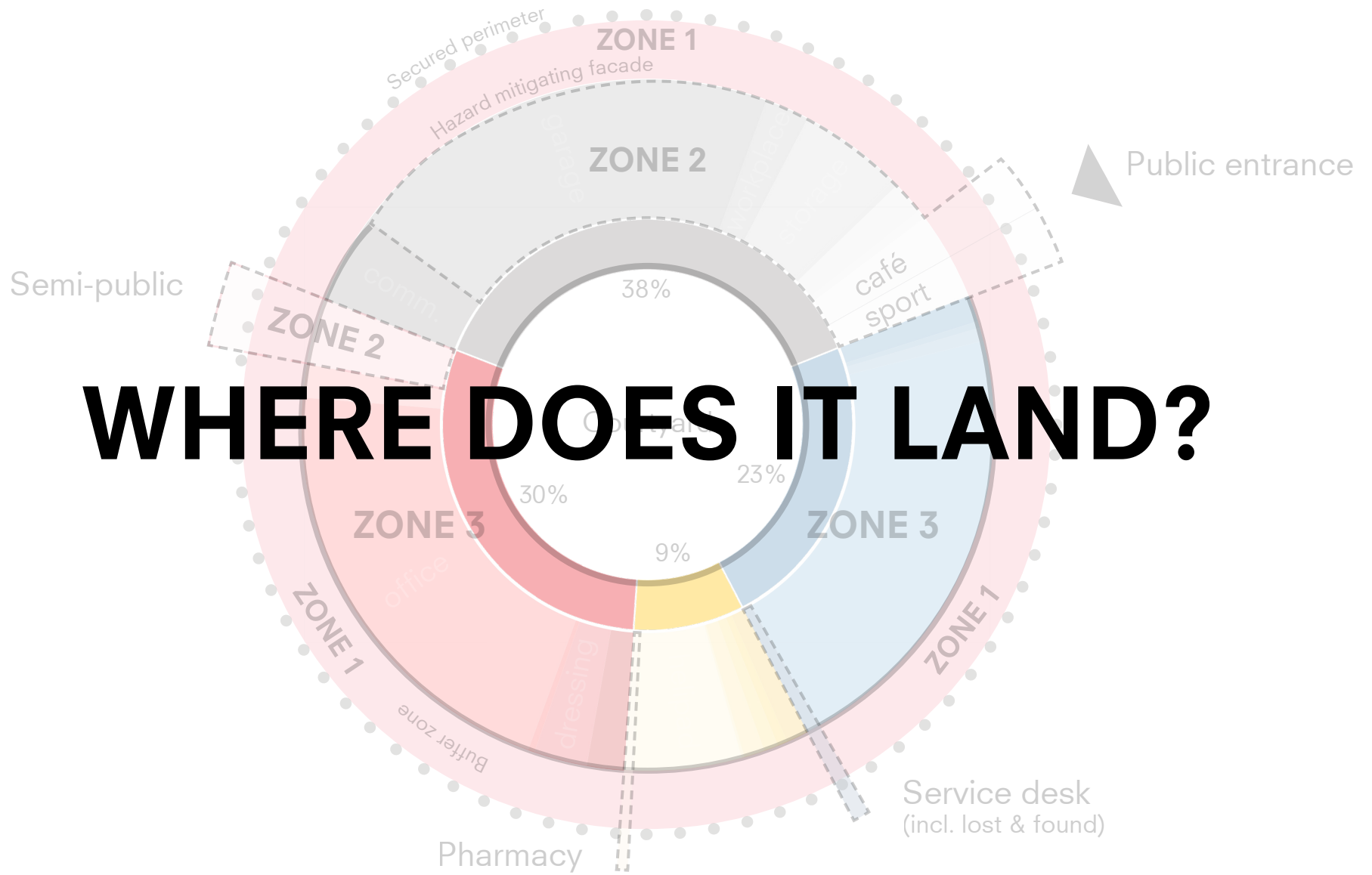

Design brief

# URBAN AMBITION

A SAFE HAVEN TO SOLVE CONFLICTS

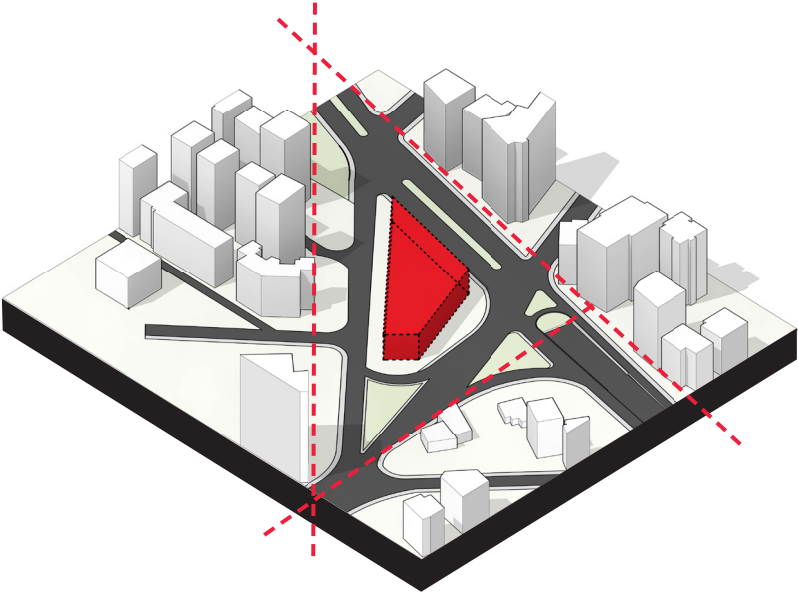

**RECOGNISABLE PUBLIC VOID**

*Safety through design*

FAST EMERGENCY RESPONSE



**LOCATION AT INFRASTRUCTURAL NODE**

*Design for safety*



# BEIRUT

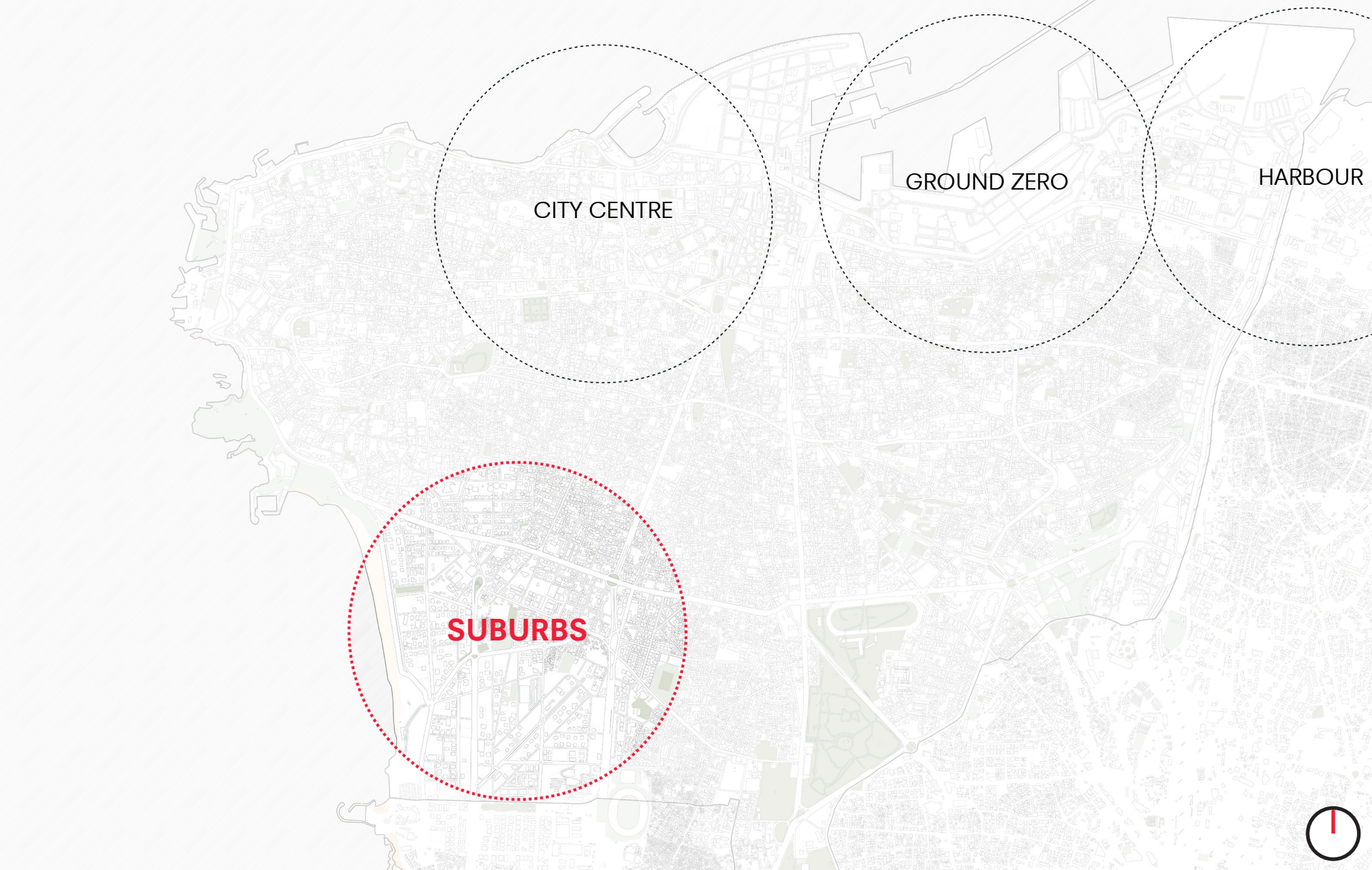

# PROJECT LOCATION

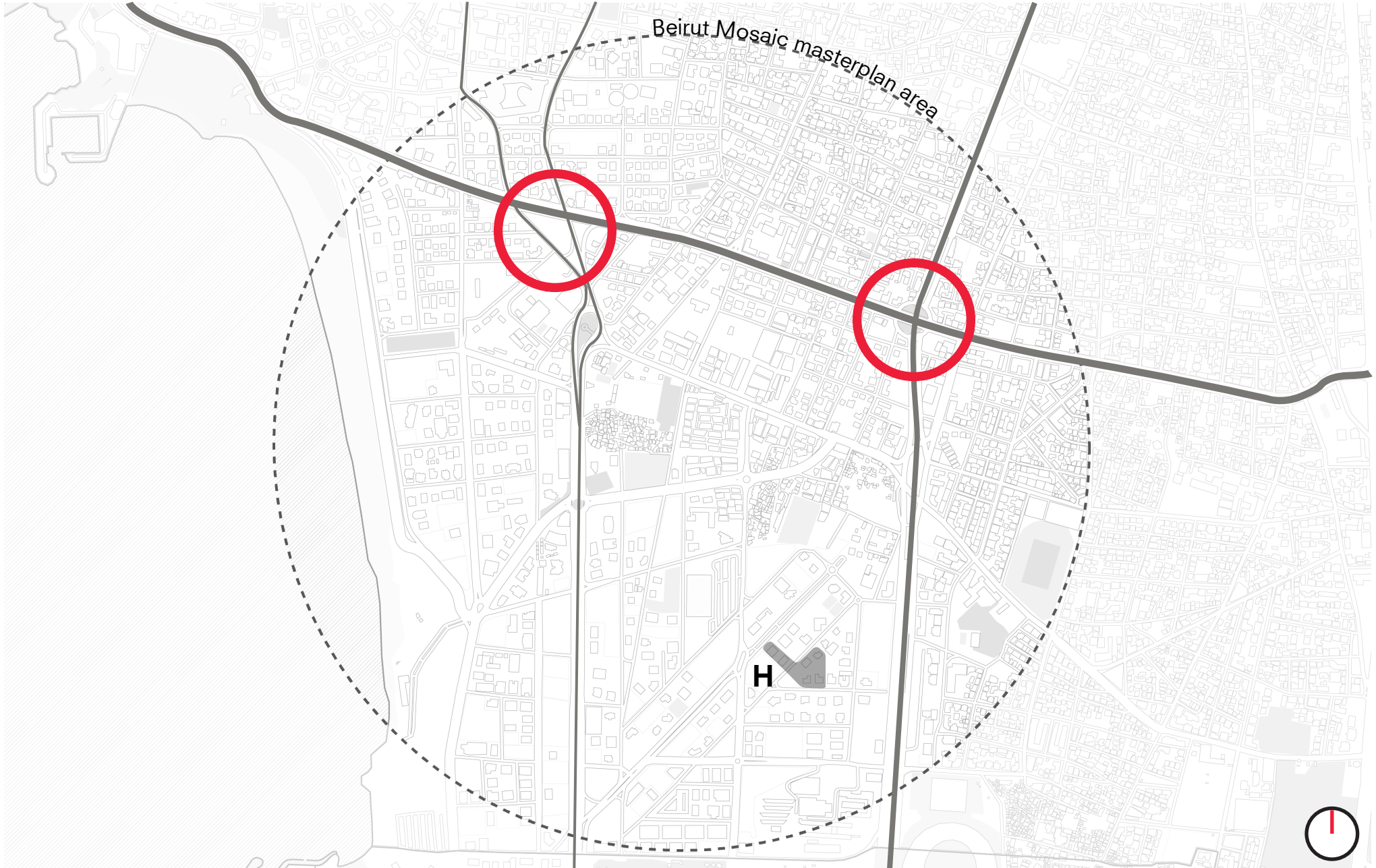

# PROJECT LOCATION



Design brief  
**MASTERPLAN**



# RESPONSE TIMES

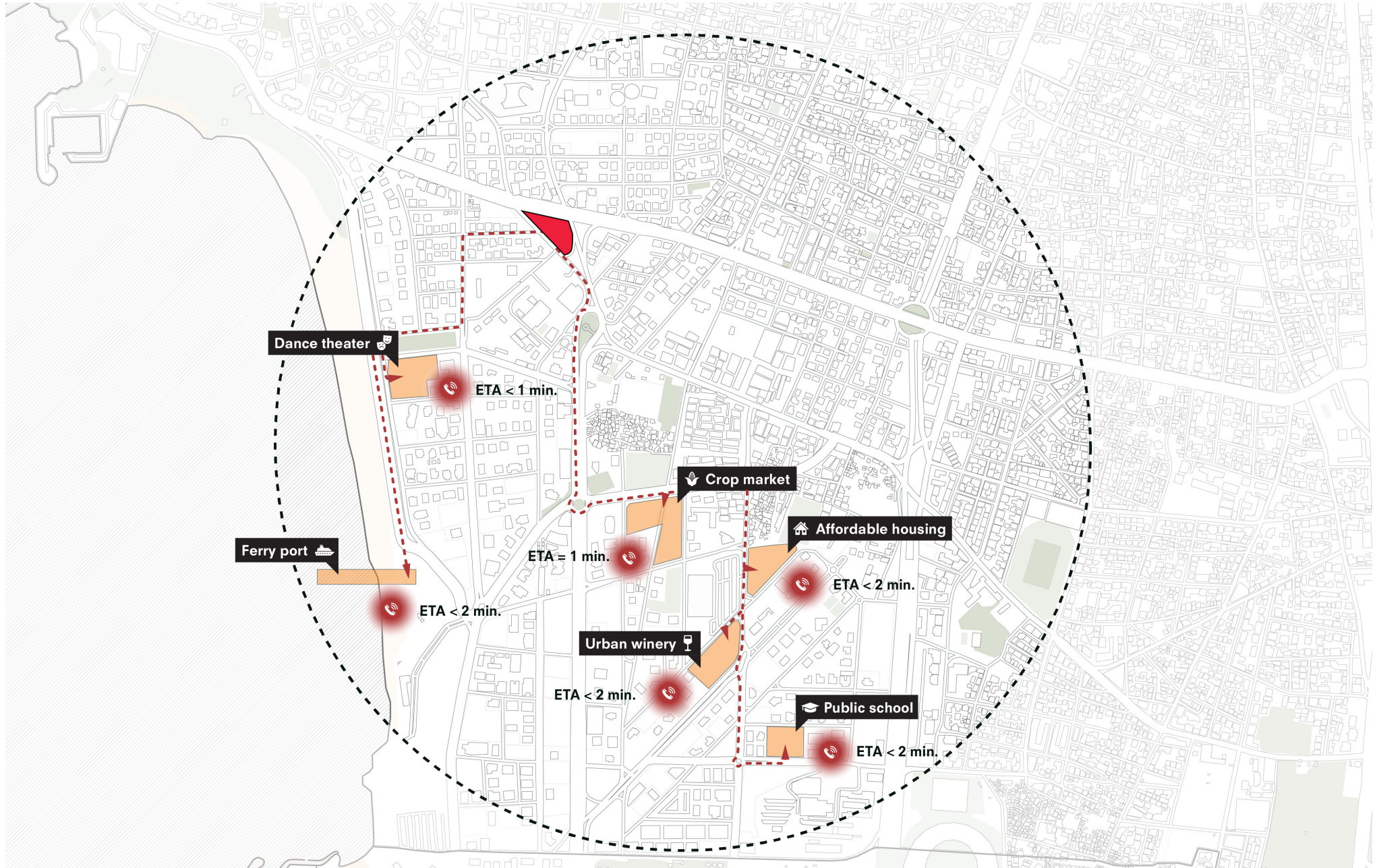

# RESPONSE TIMES

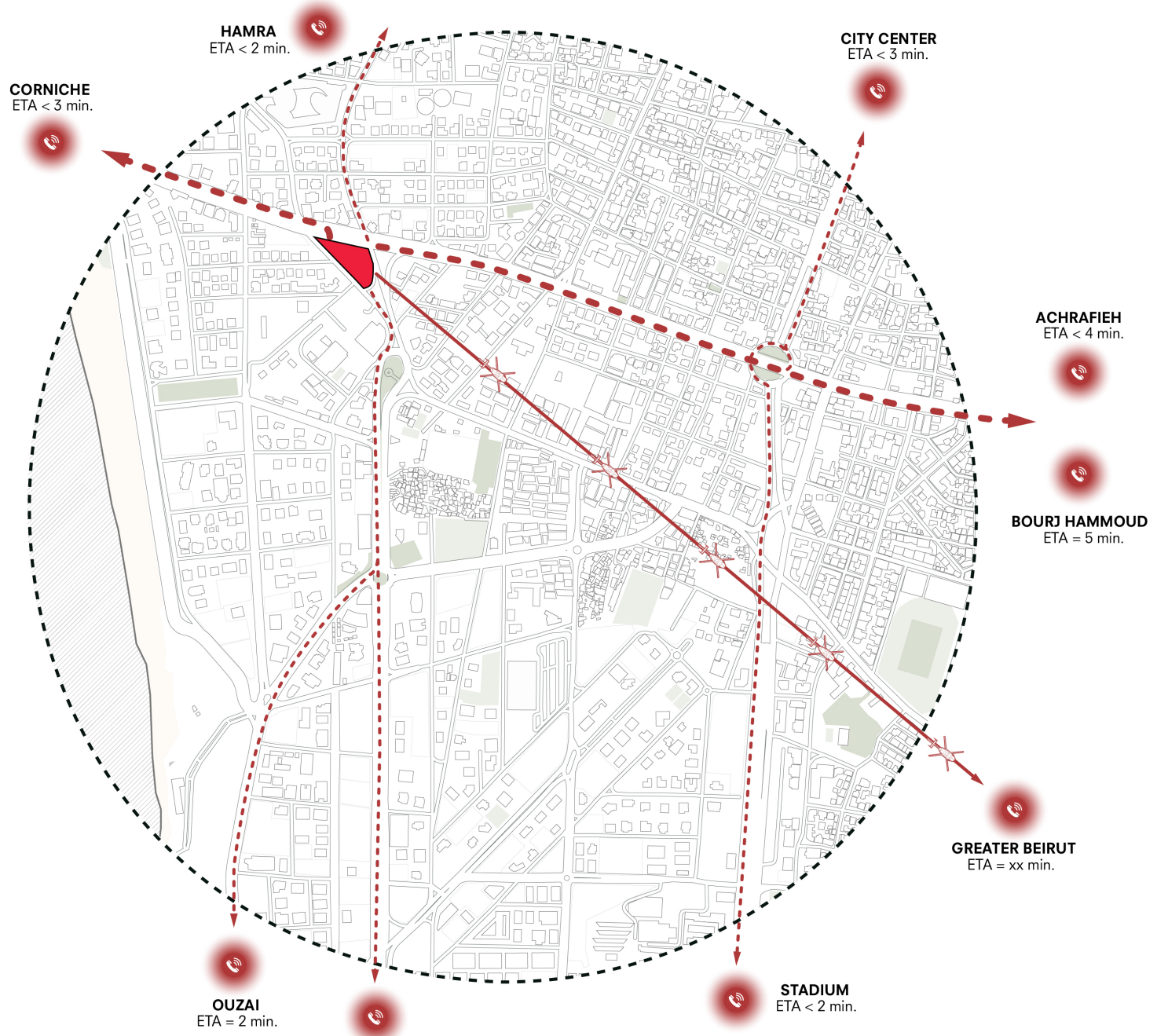

# RESPONSE TIMES

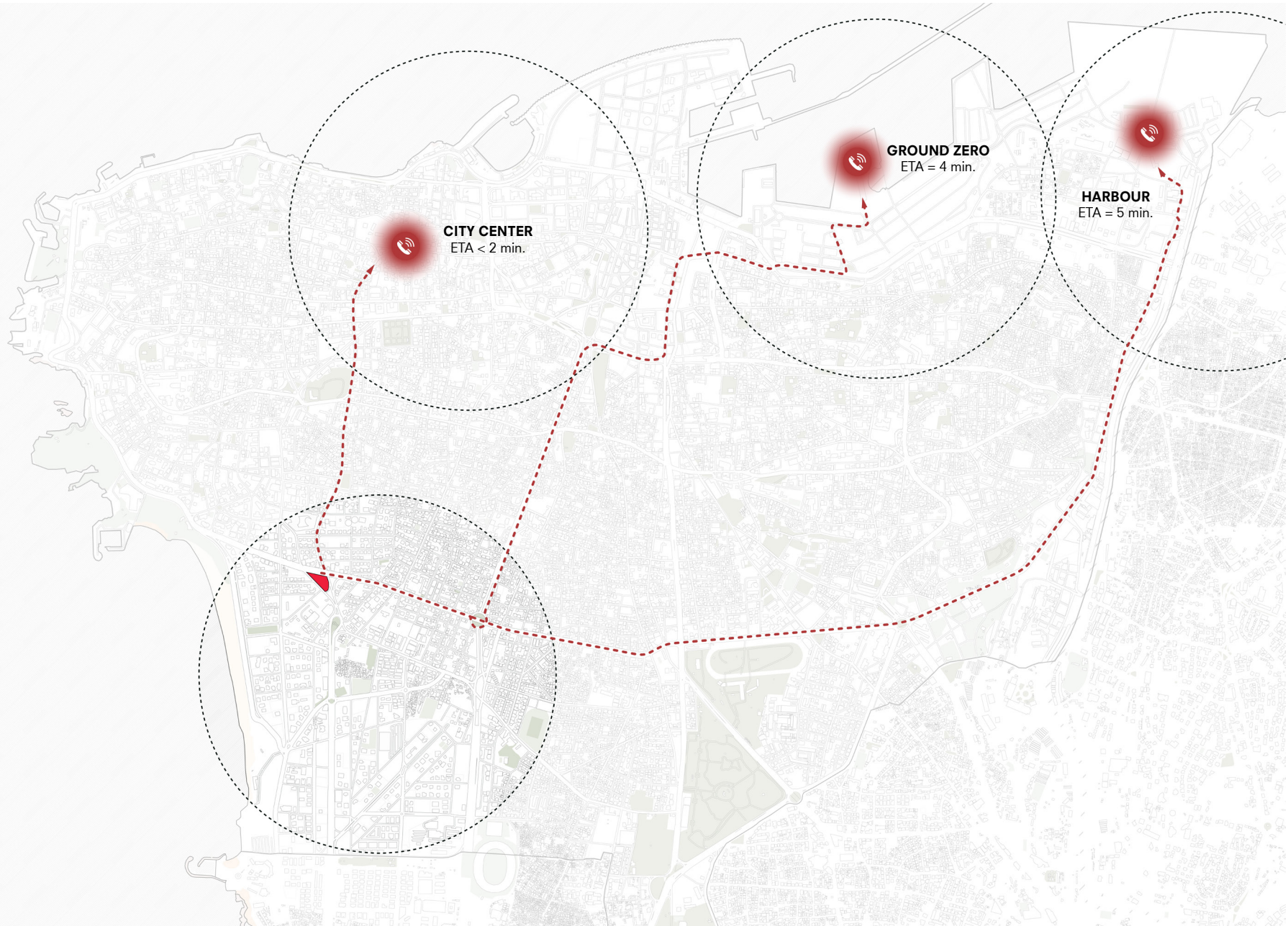

# SITE RESTRICTIONS

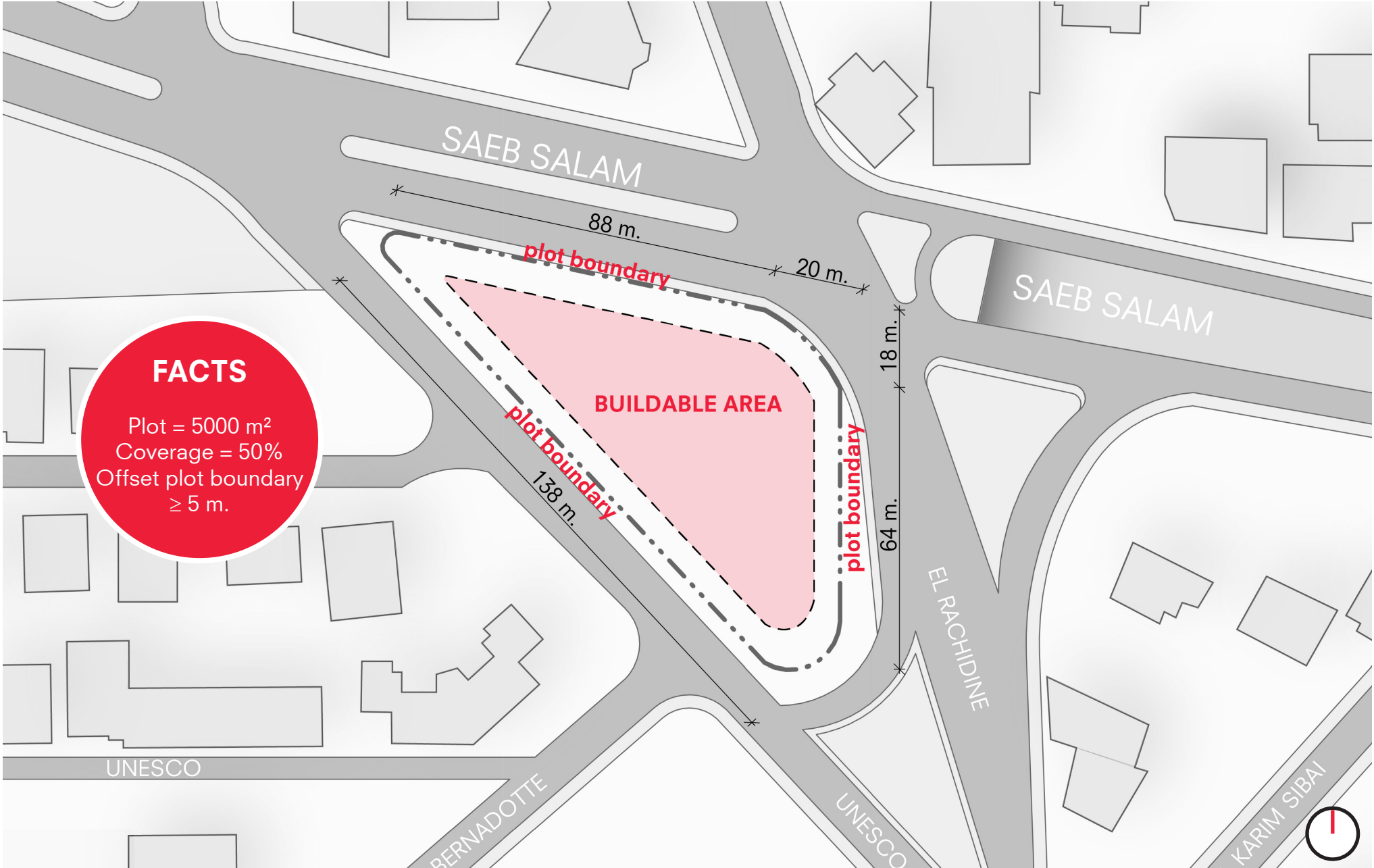

## FACTS

- Plot = 5000 m<sup>2</sup>
- Coverage = 50%
- Offset plot boundary ≥ 5 m.



# SITE ENTRANCES

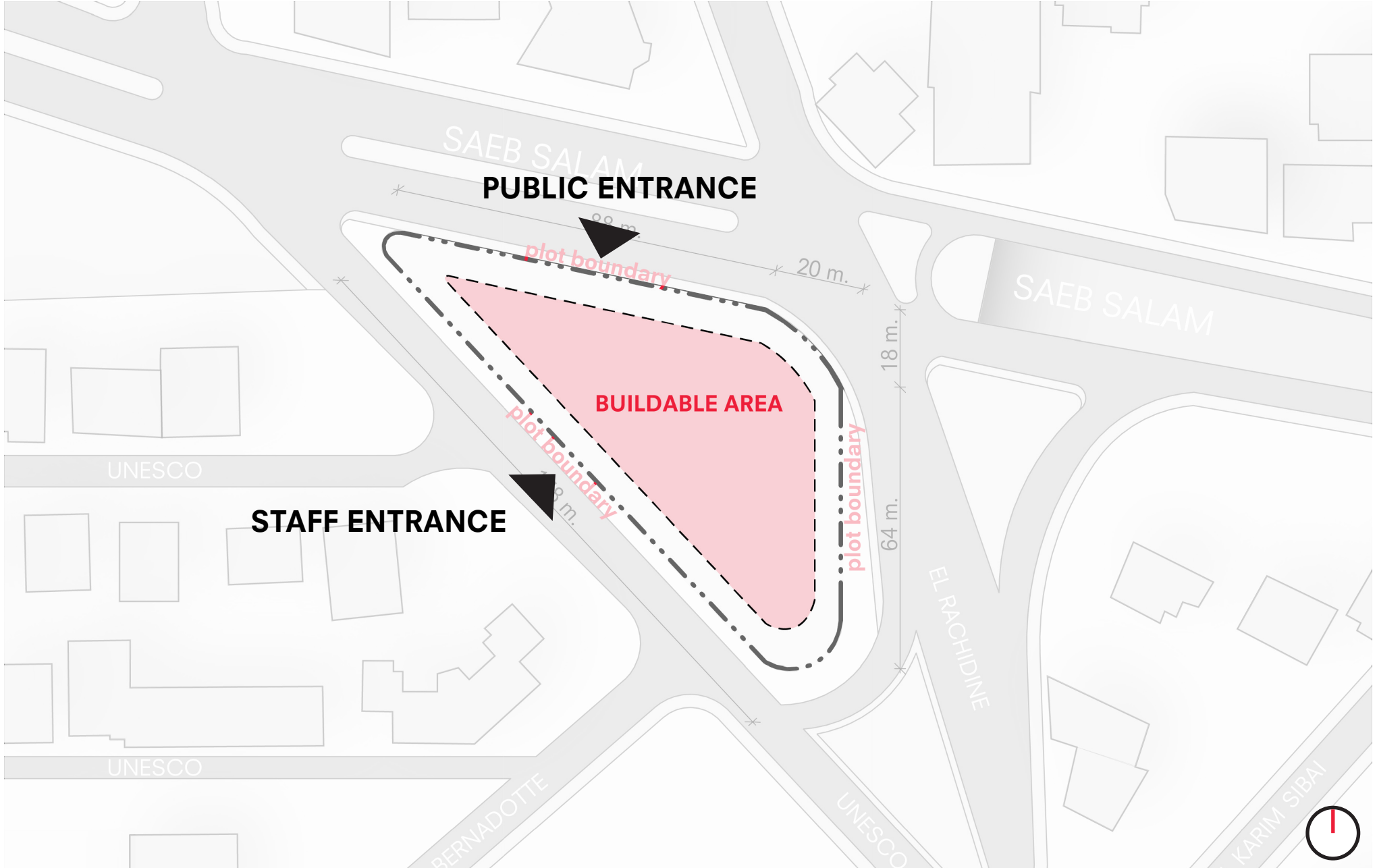

# MASSING RESTRICTIONS

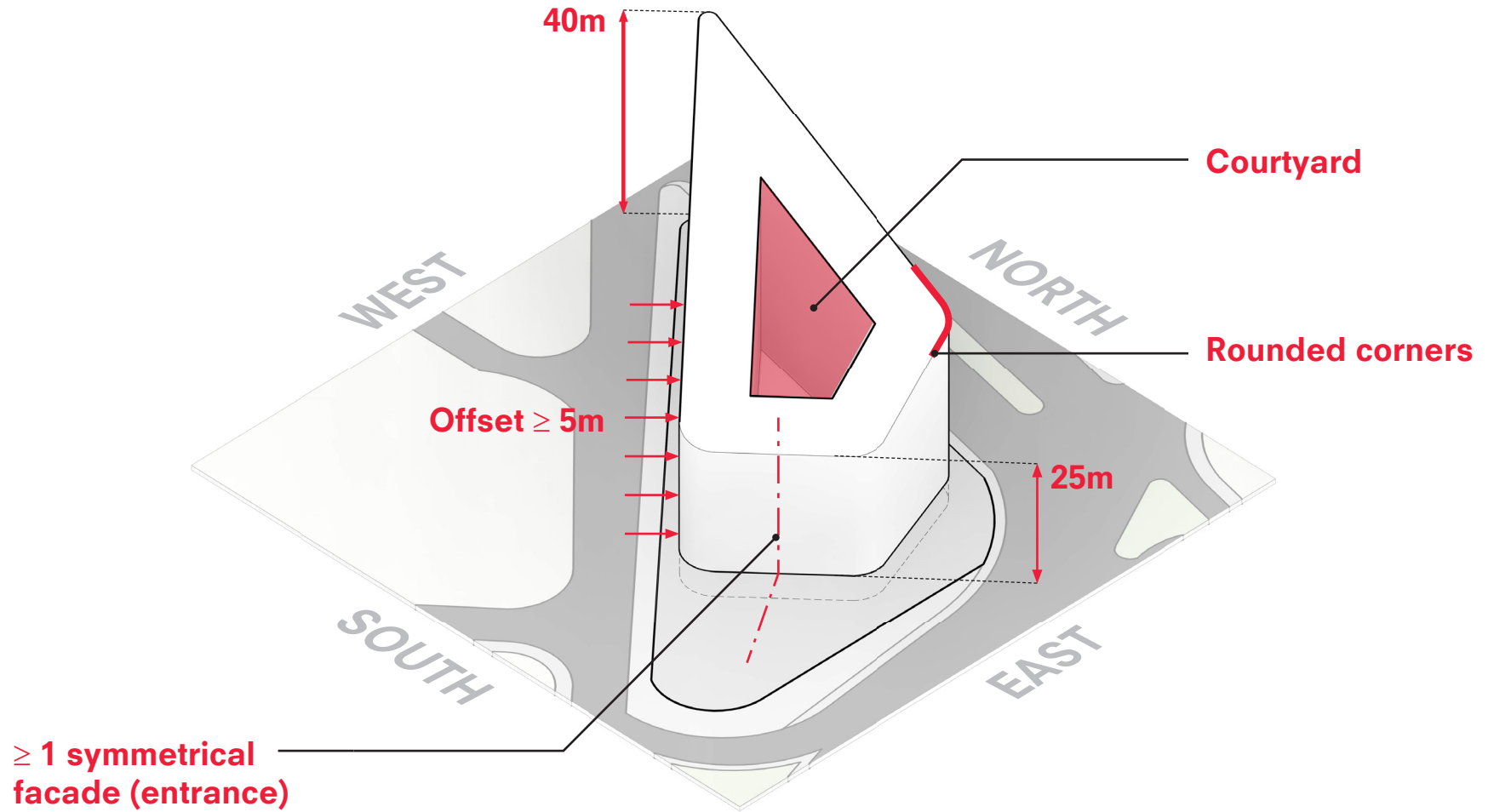

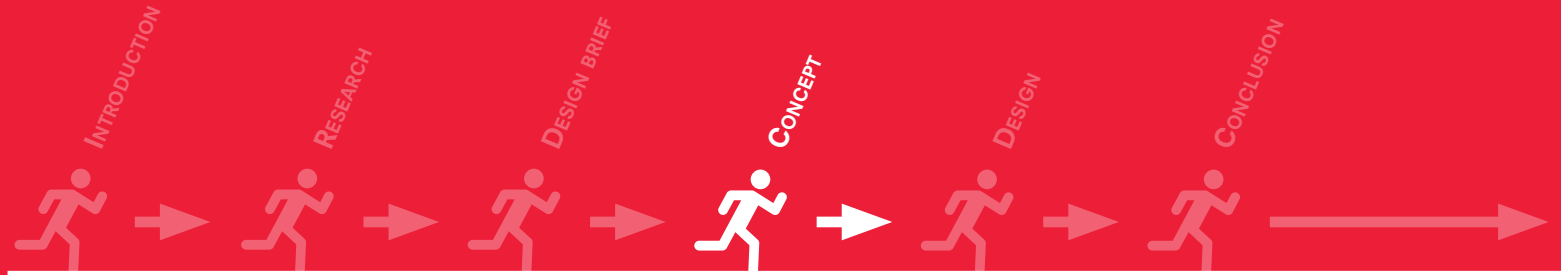

# CONCEPT

# RESEARCH QUESTION

**How can security concerns in crisis-stricken Beirut be generated architecturally in a building typology that unifies the emergency services and contributes to the safety of the city?**



Fast response times



Resilient building design



Coordinated emergency aid

Concept

# FUTURISTIC FORTRESS

**A highly efficient, modern and secure building with a large reach to safeguard the people of Beirut**



# Concept STUDIES

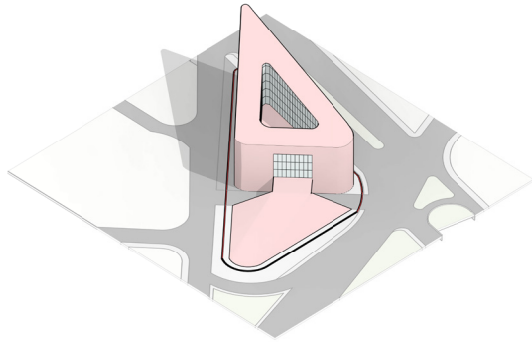

CRISIS CASTLE

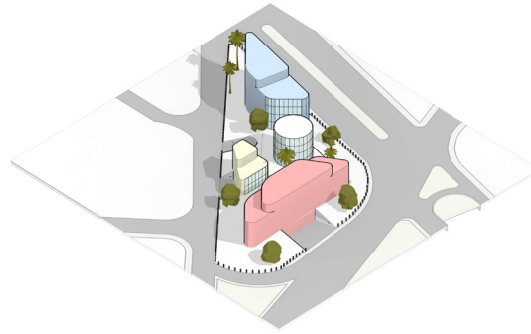

EMERGENCY SQUARE

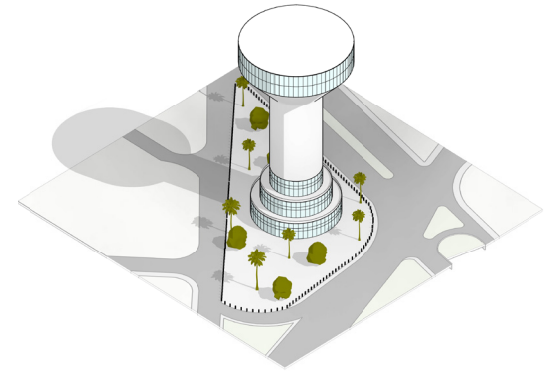

ACCIDENT LOOKOUT

Concept  
**KEY ELEMENTS**

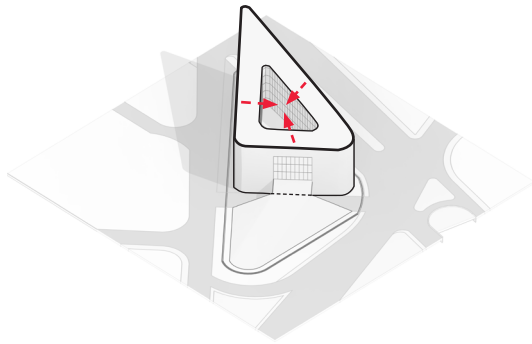

CRISIS CASTLE

*courtyard*

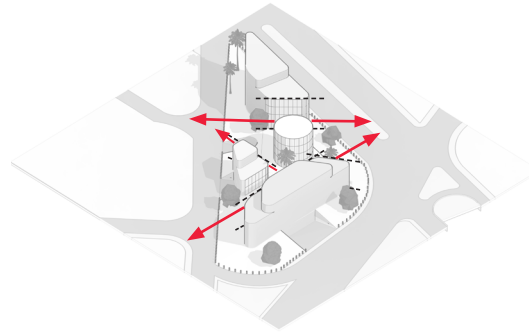

EMERGENCY SQUARE

*permeability*

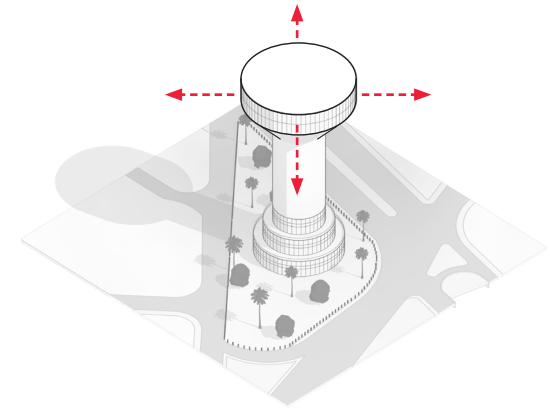

ACCIDENT LOOKOUT

*sightlines*

Concept  
**DEVELOPMENT**

1. Courtyard typology

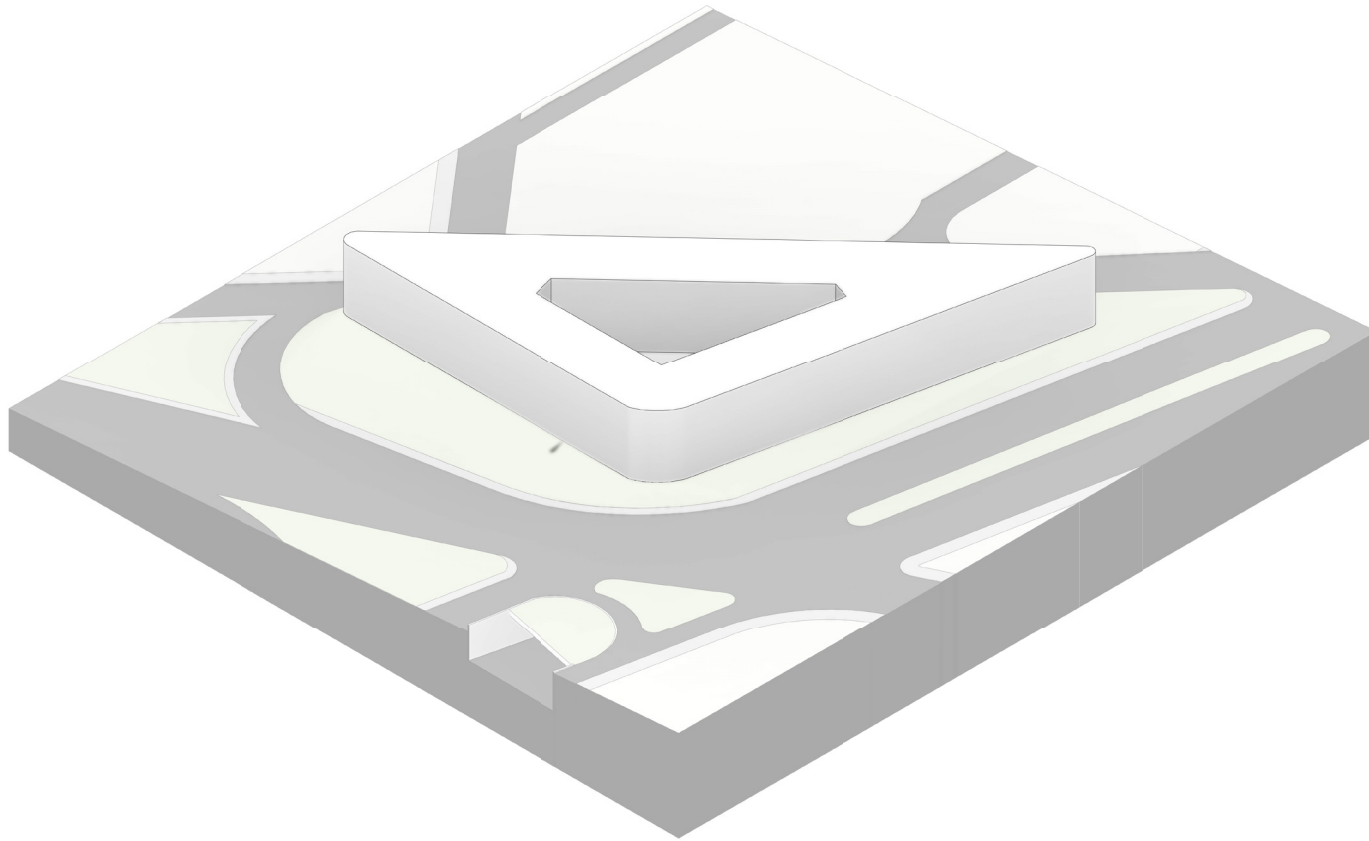



Concept  
**DEVELOPMENT**

2. Opening up the block

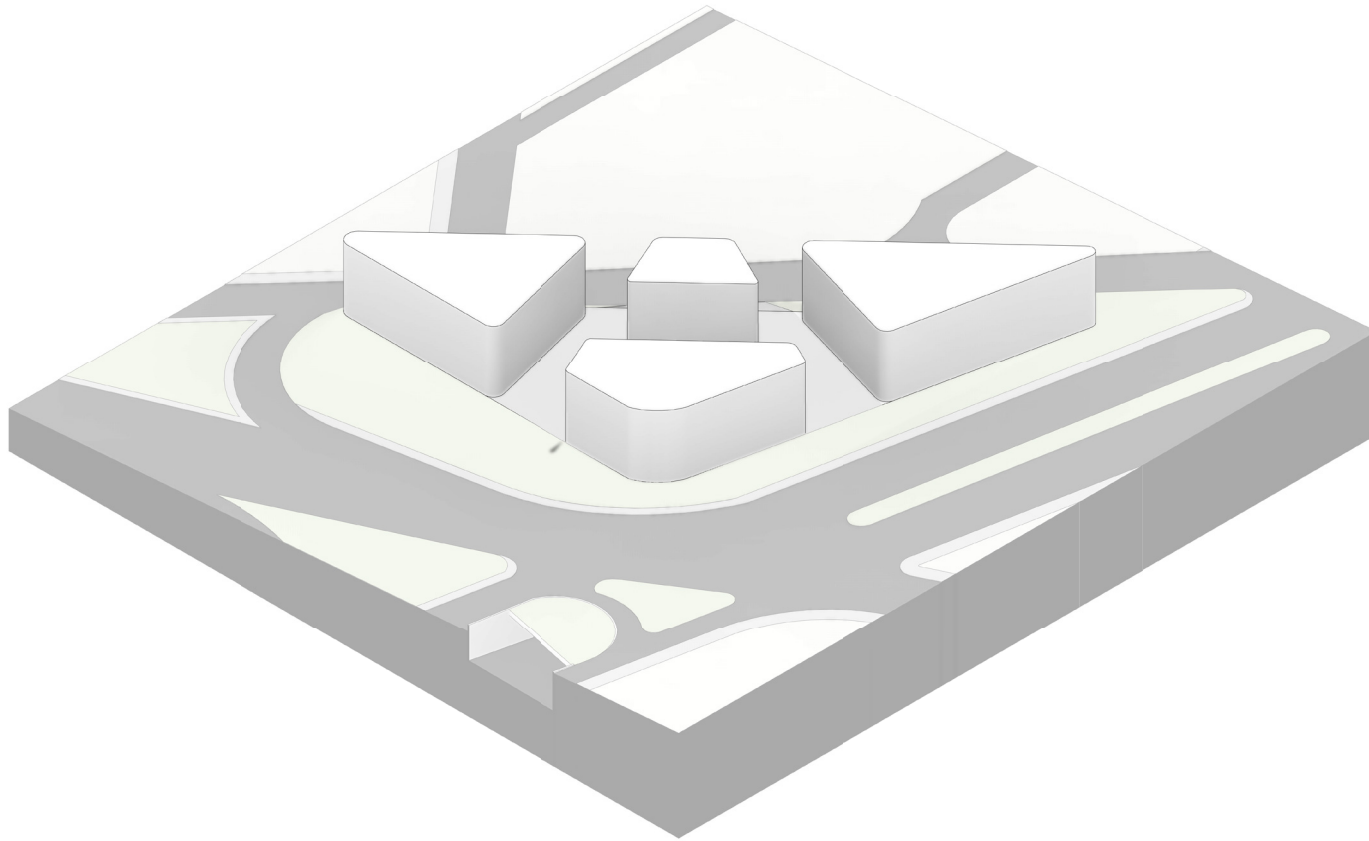

Concept  
**DEVELOPMENT**

3. Watchtowers on the volumes

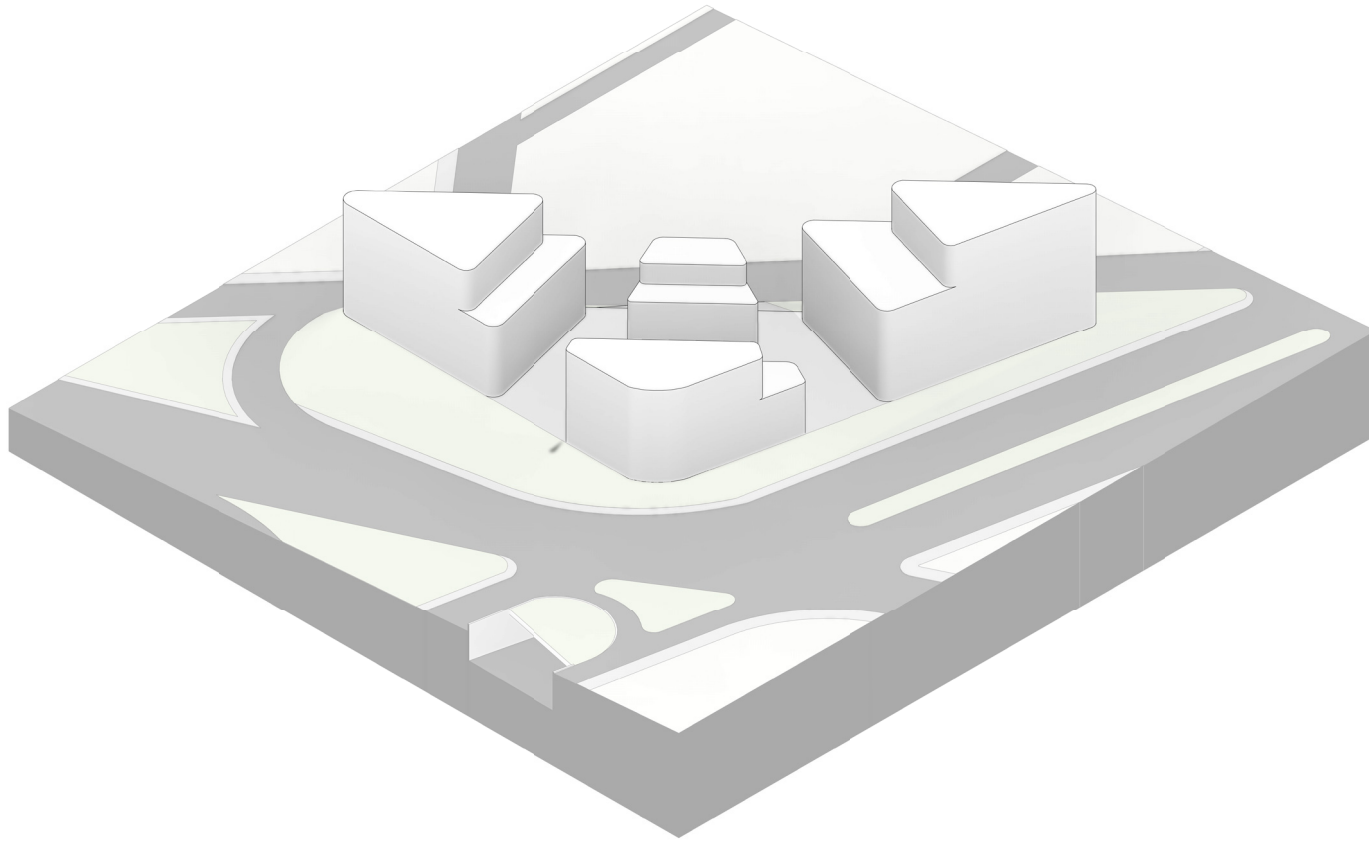

Concept  
**DEVELOPMENT**

4. Separating pedestrian from vehicle

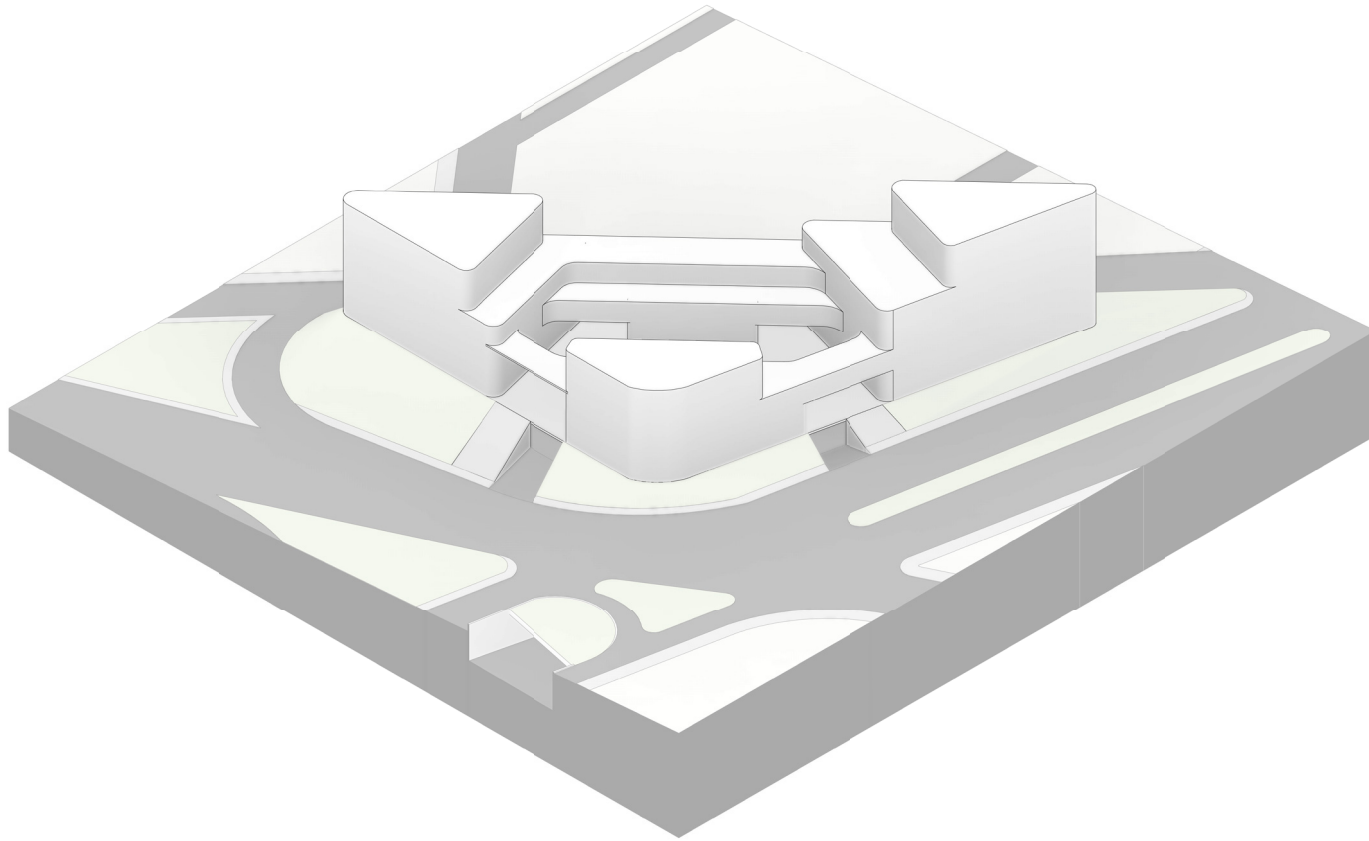

Concept  
**DEVELOPMENT**

5. Security layers

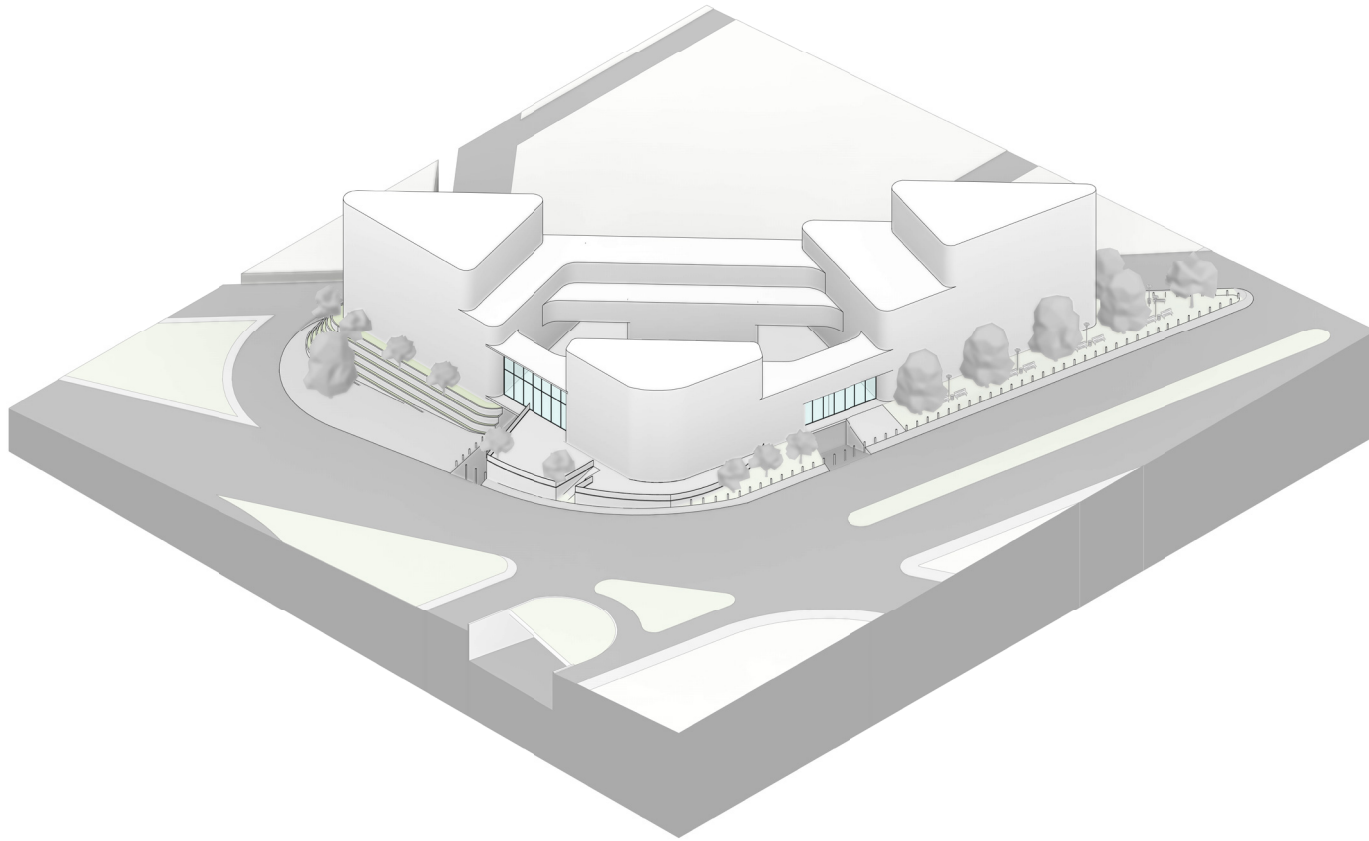

Concept  
**DEVELOPMENT**

6. Uniformity through facade elements

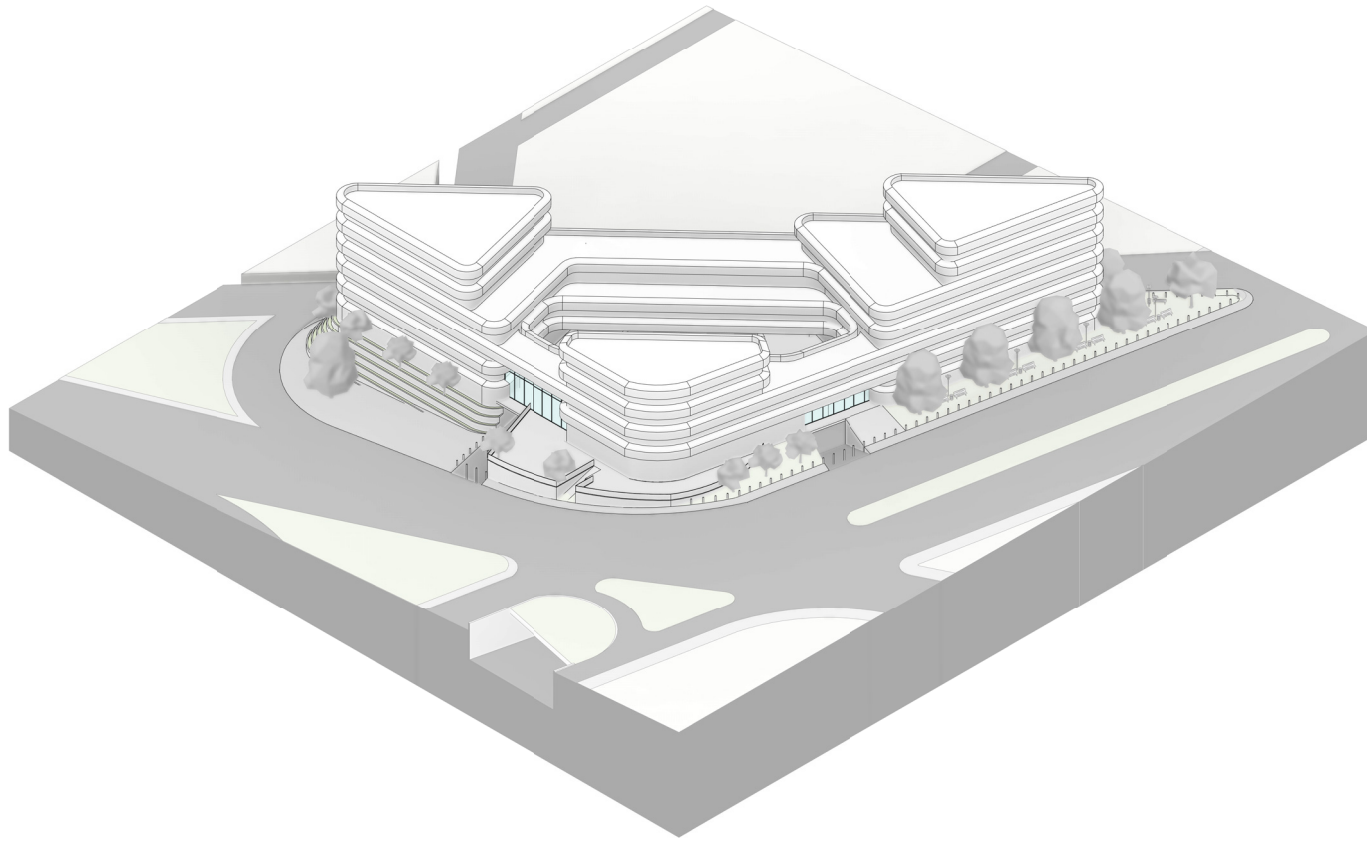

Concept  
**FUTURISTIC FORTRESS**

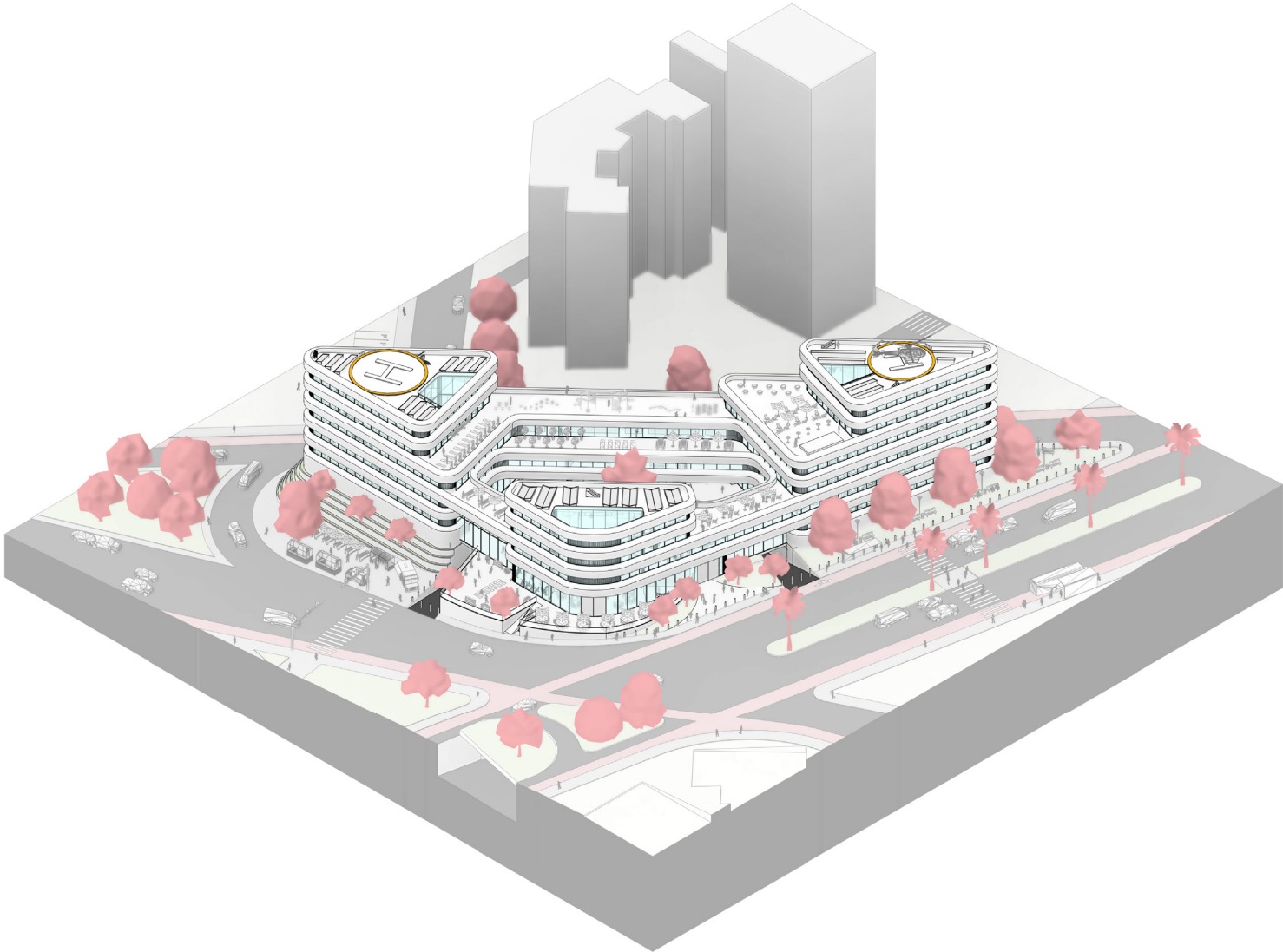

# Concept PROGRAM

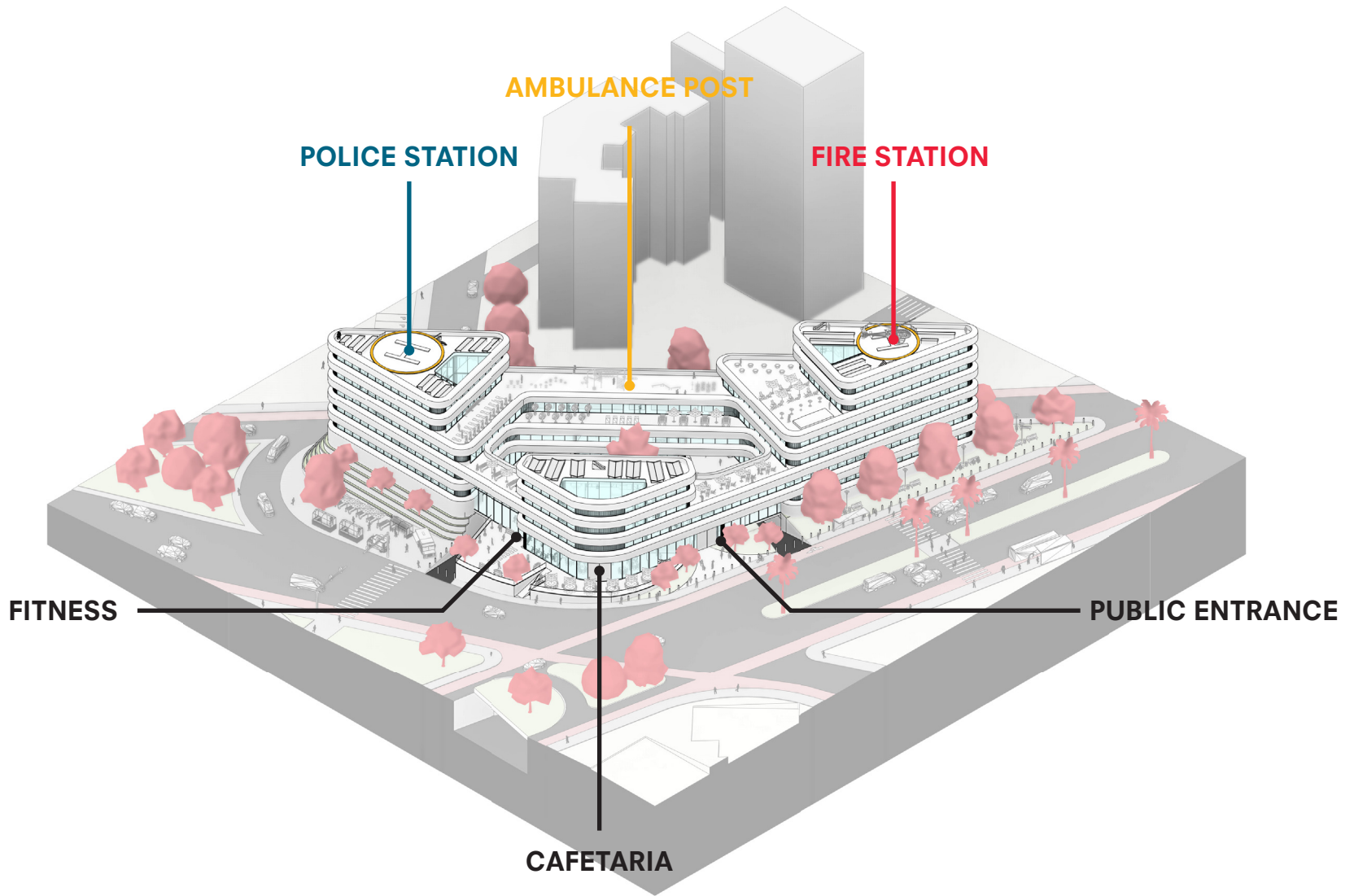

Concept

# PRINCIPLE OF FLOWS

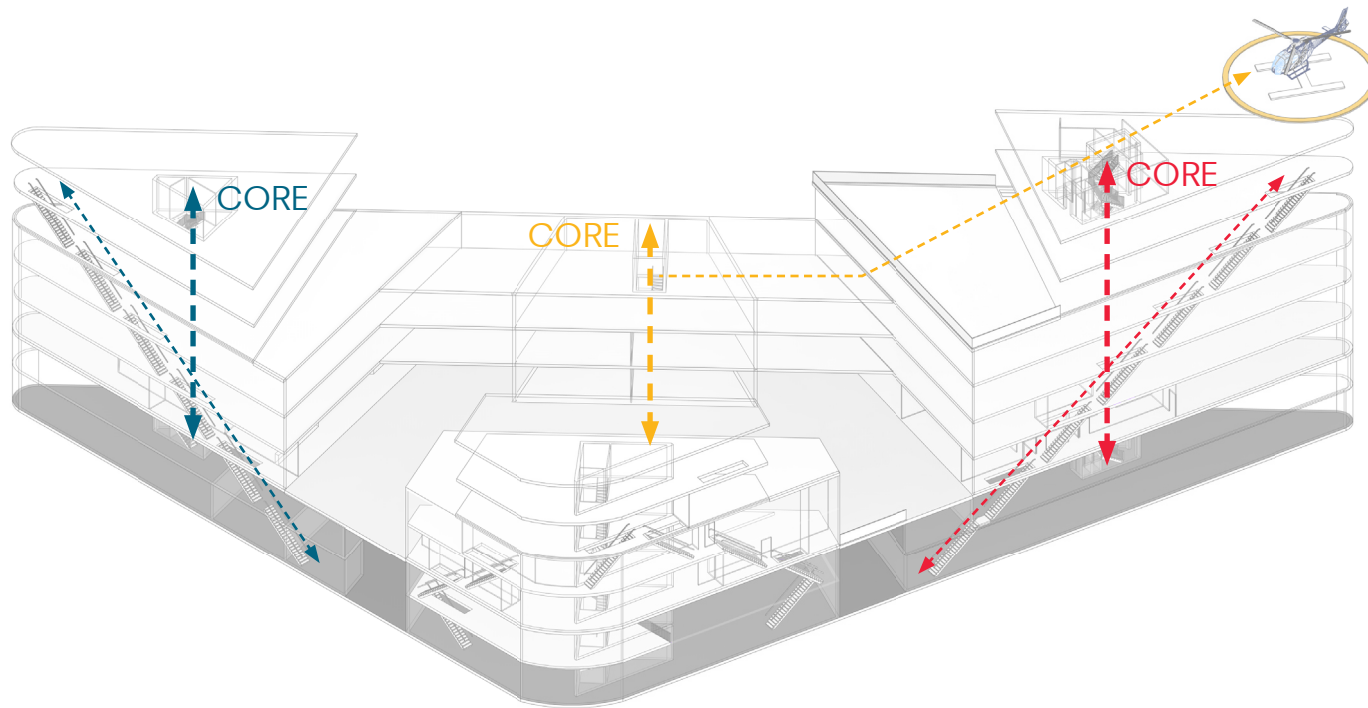



Concept

# PRINCIPLE OF FLOWS

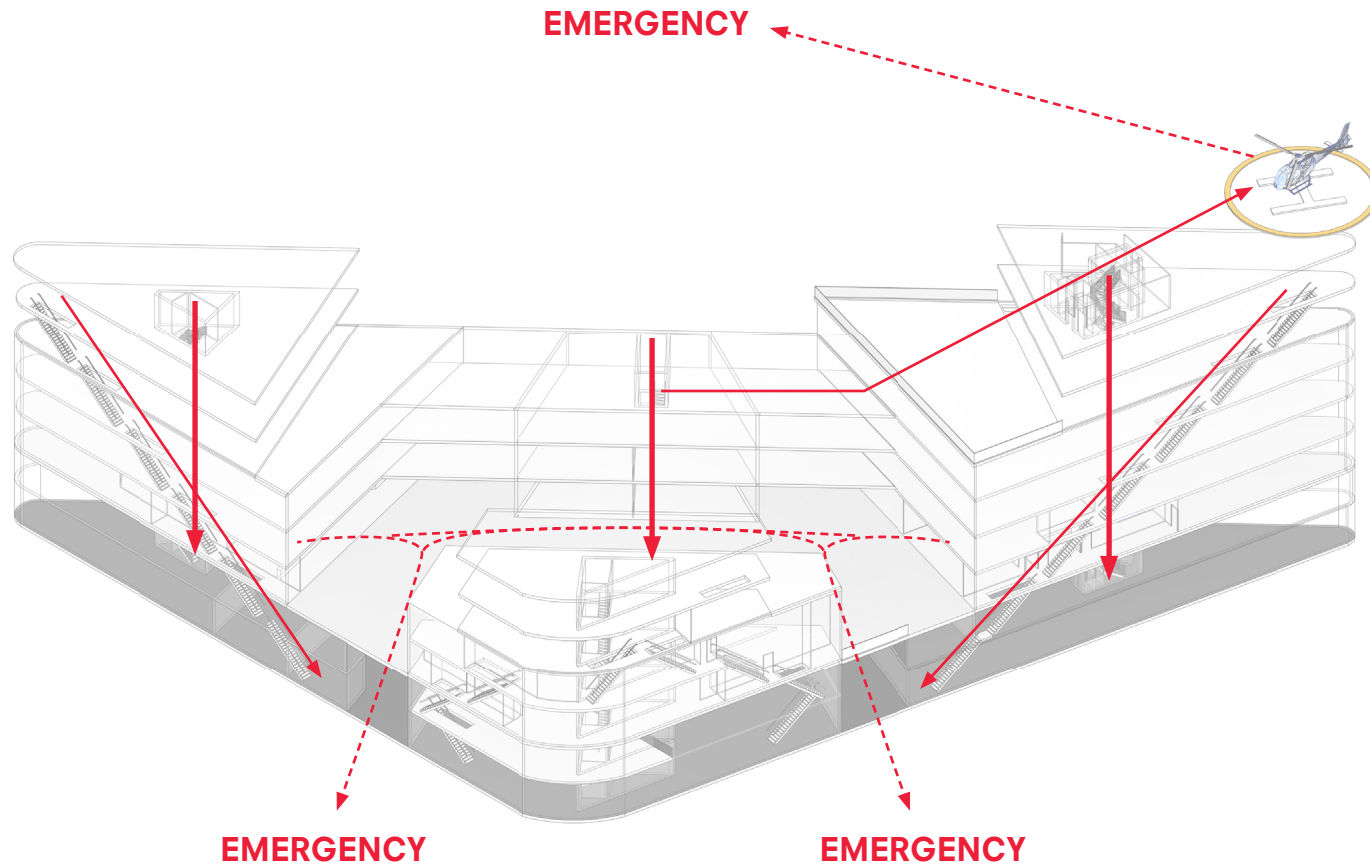

Concept

# FUTURISTIC FORTRESS

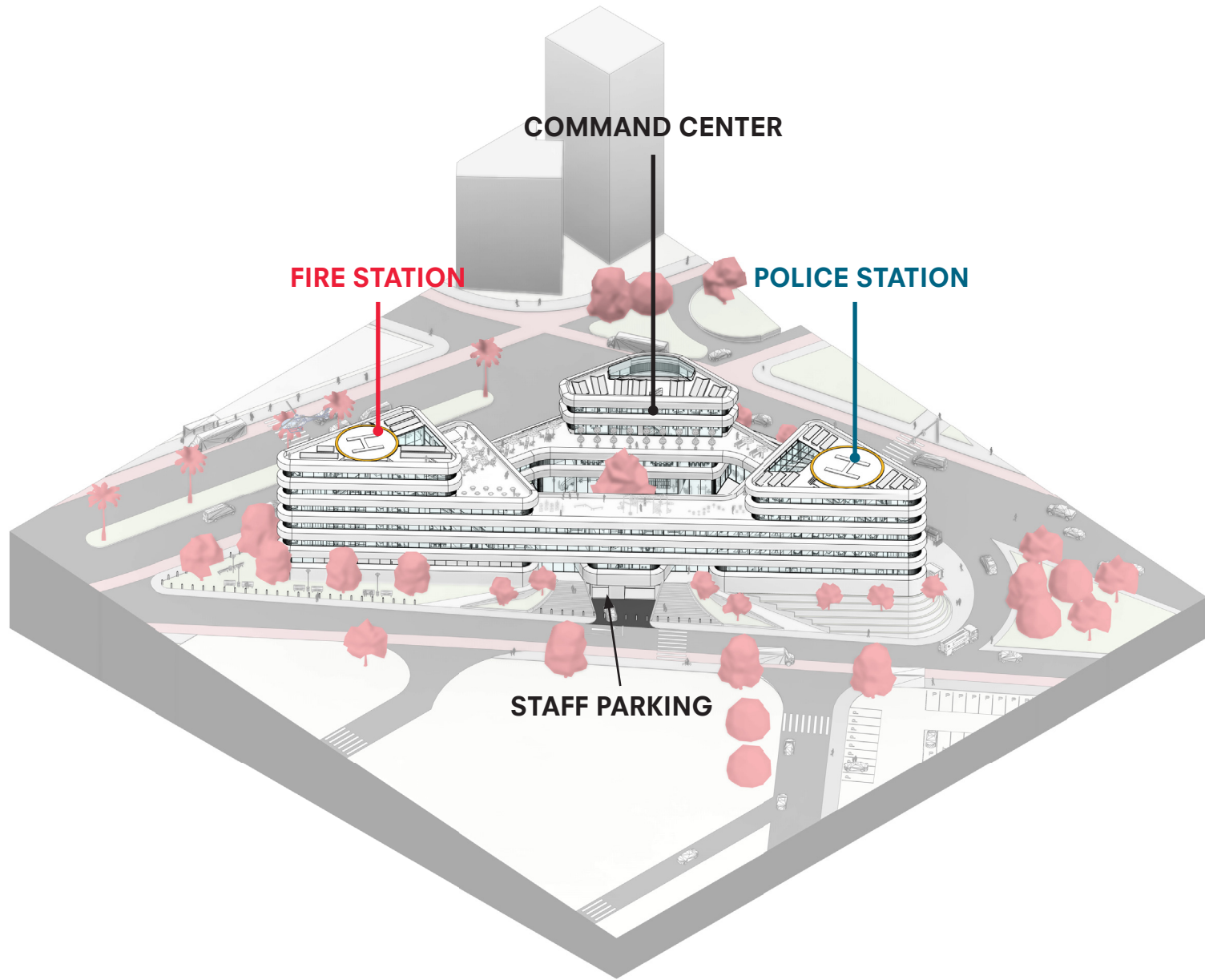

Concept  
**PRINCIPLE OF FLOWS**

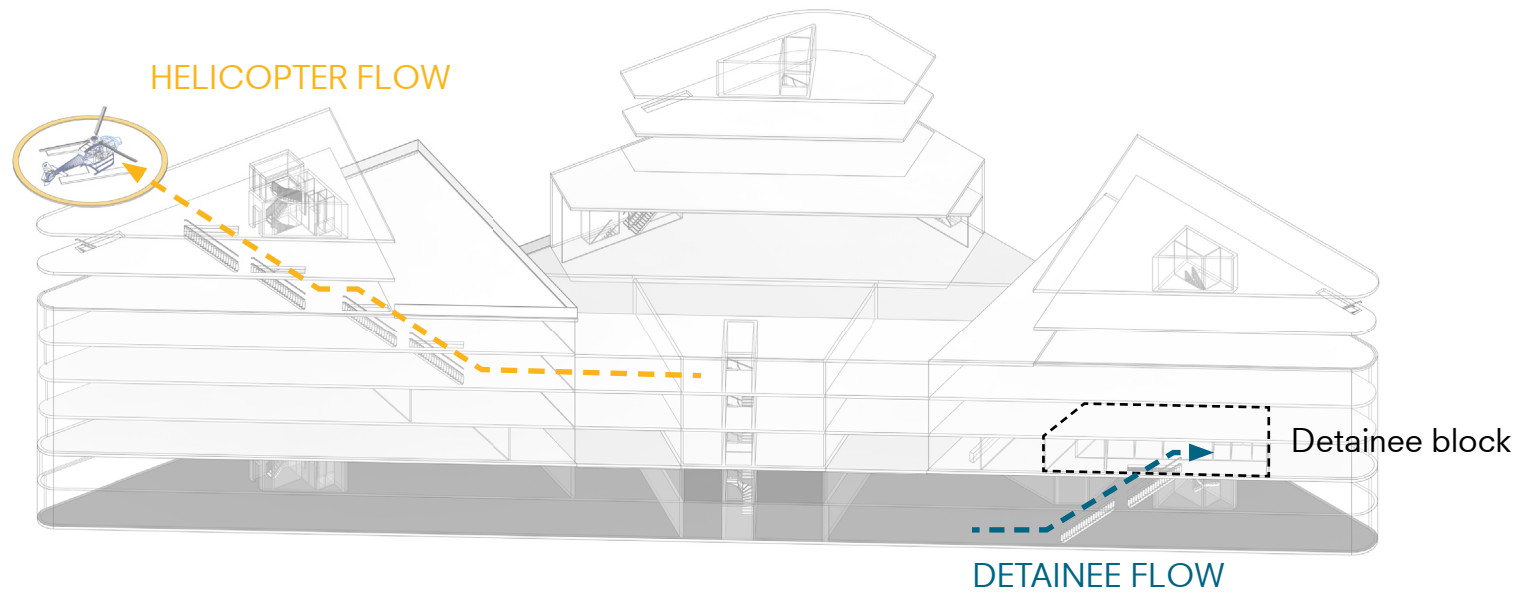

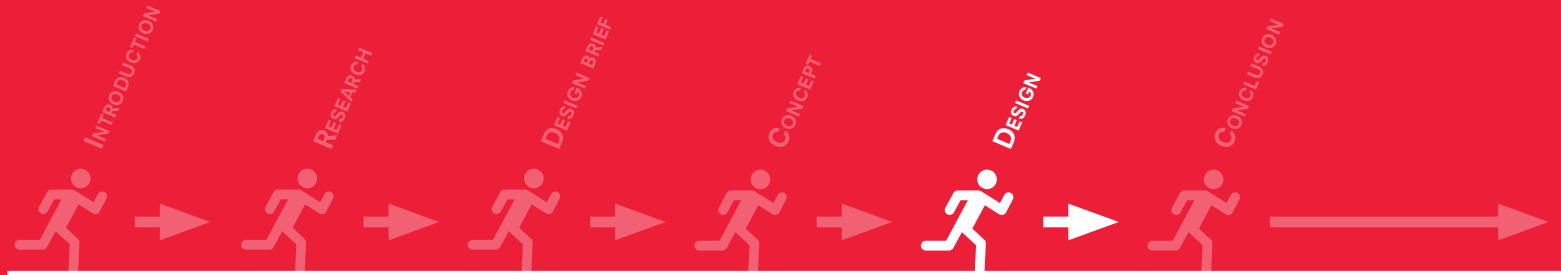

# DESIGN

# GROUP SITE PLAN



# SITE PLAN



# INFRASTRUCTURAL NODE



# PUBLIC TRANSPORT LANES

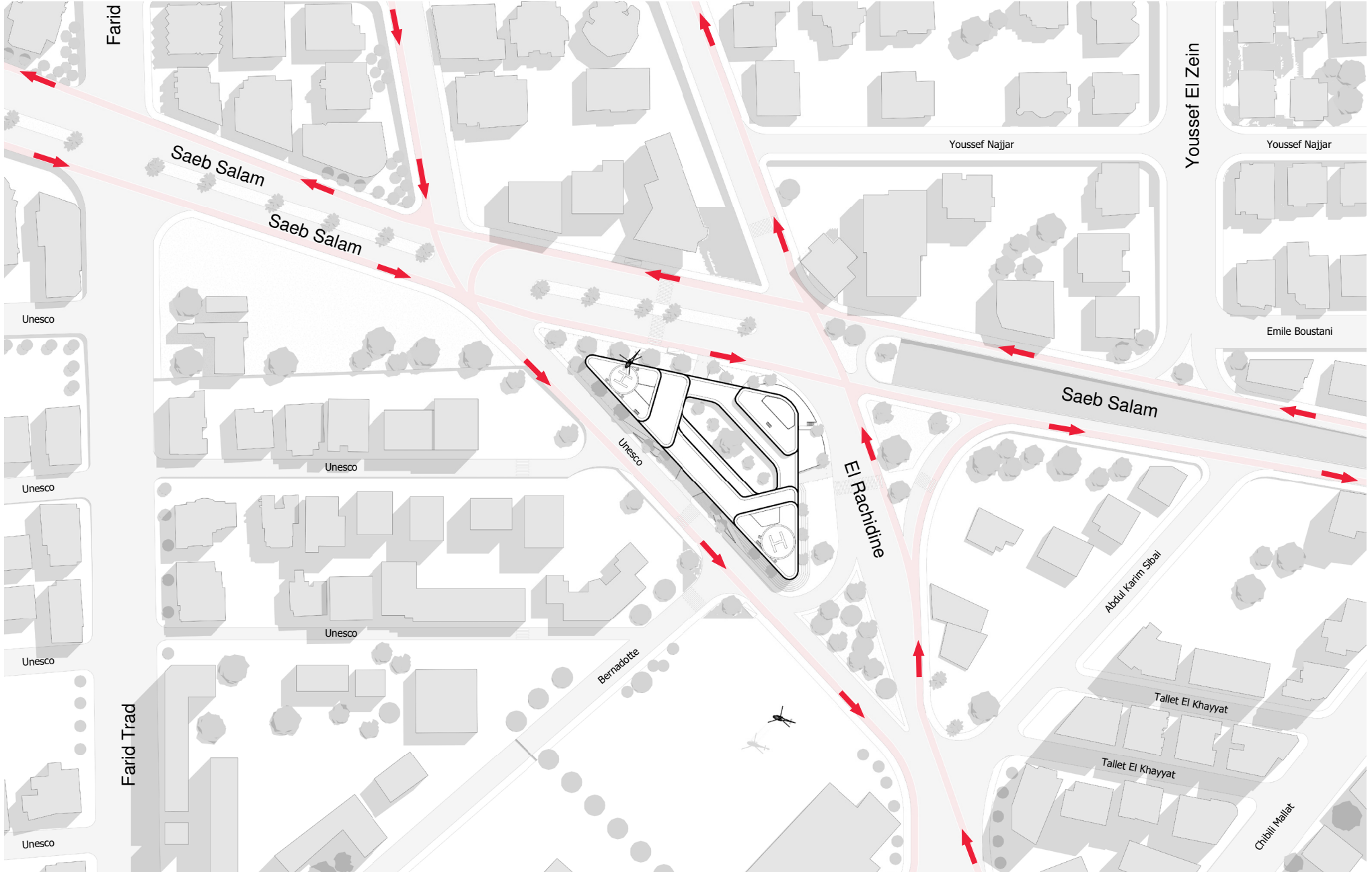



Design  
**PUBLIC VOID**

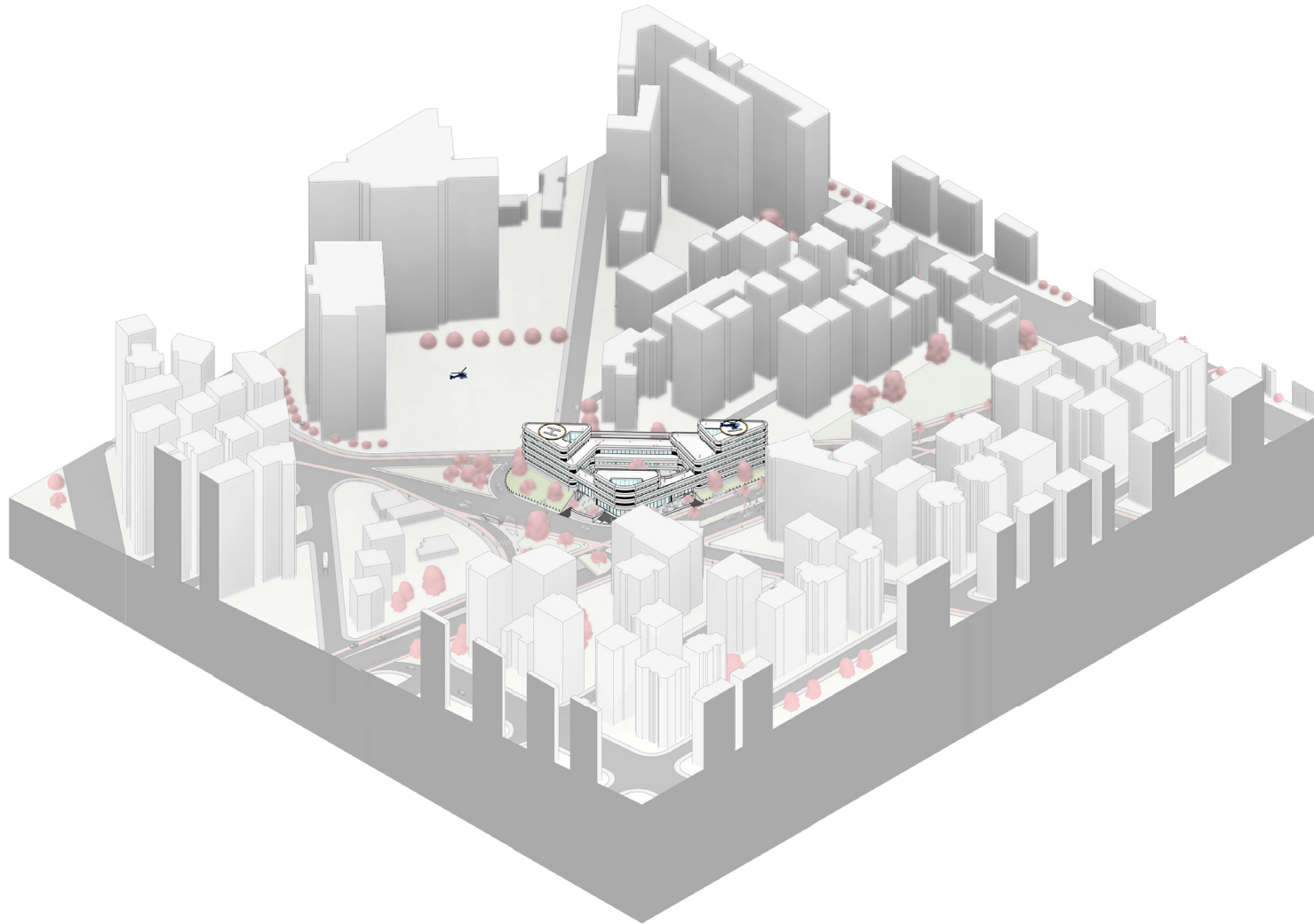

# URBAN IMPLEMENTATION

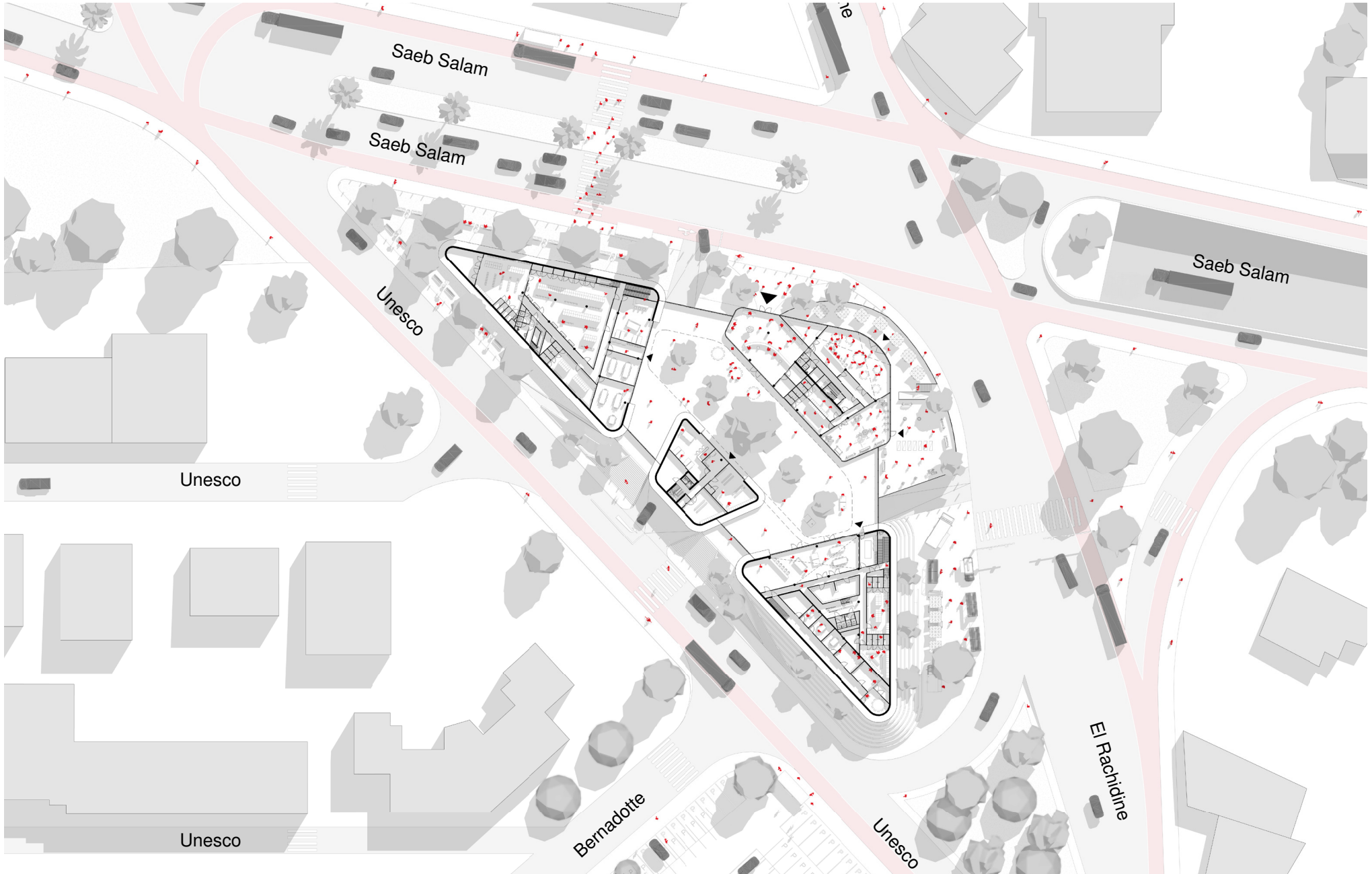

# PUBLIC APPROACH

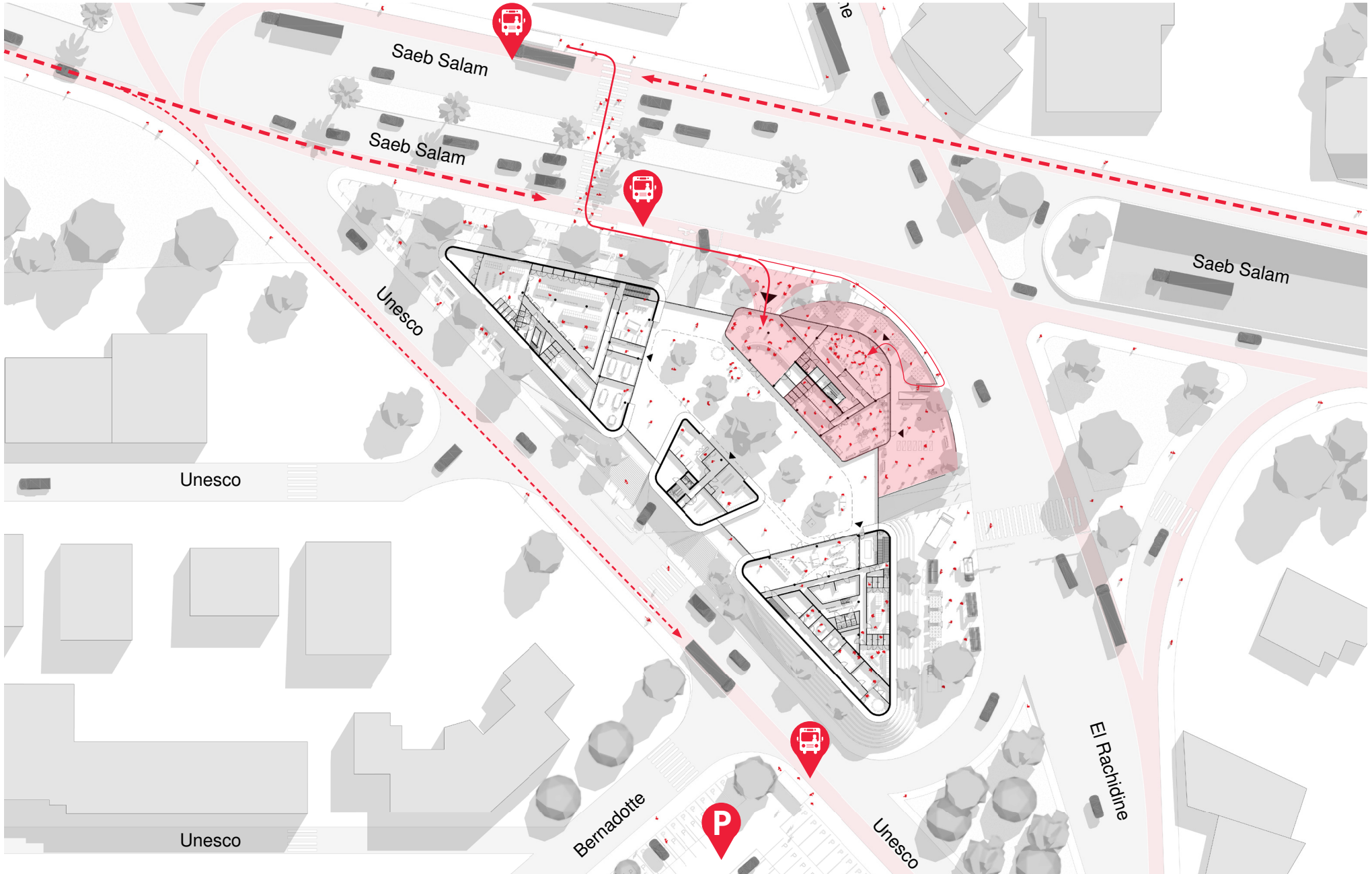

Design

# PUBLIC ENTRANCE



# STAFF APPROACH

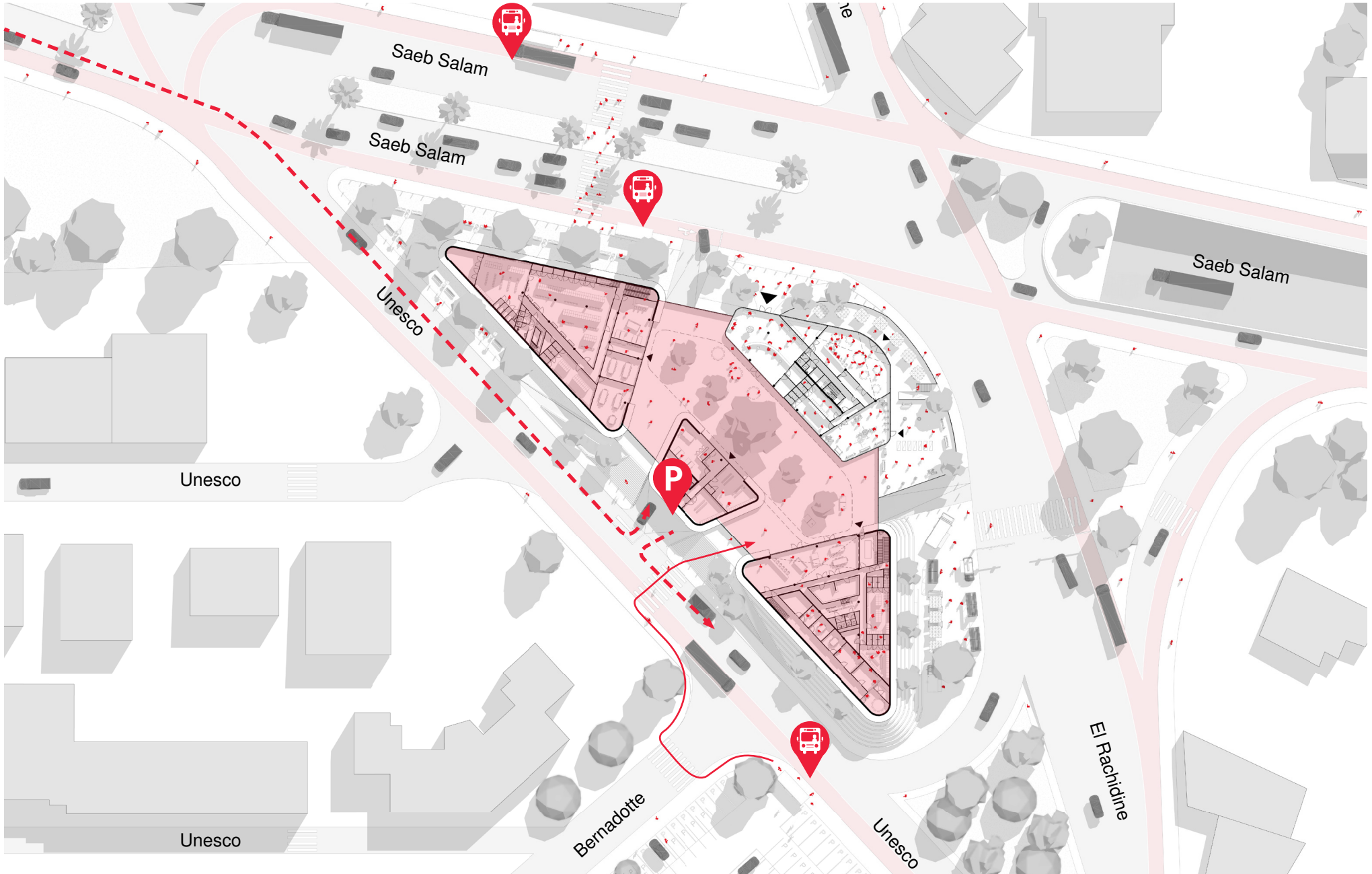

Design  
**STAFF ENTRANCE**



# EMERGENCY FLOW

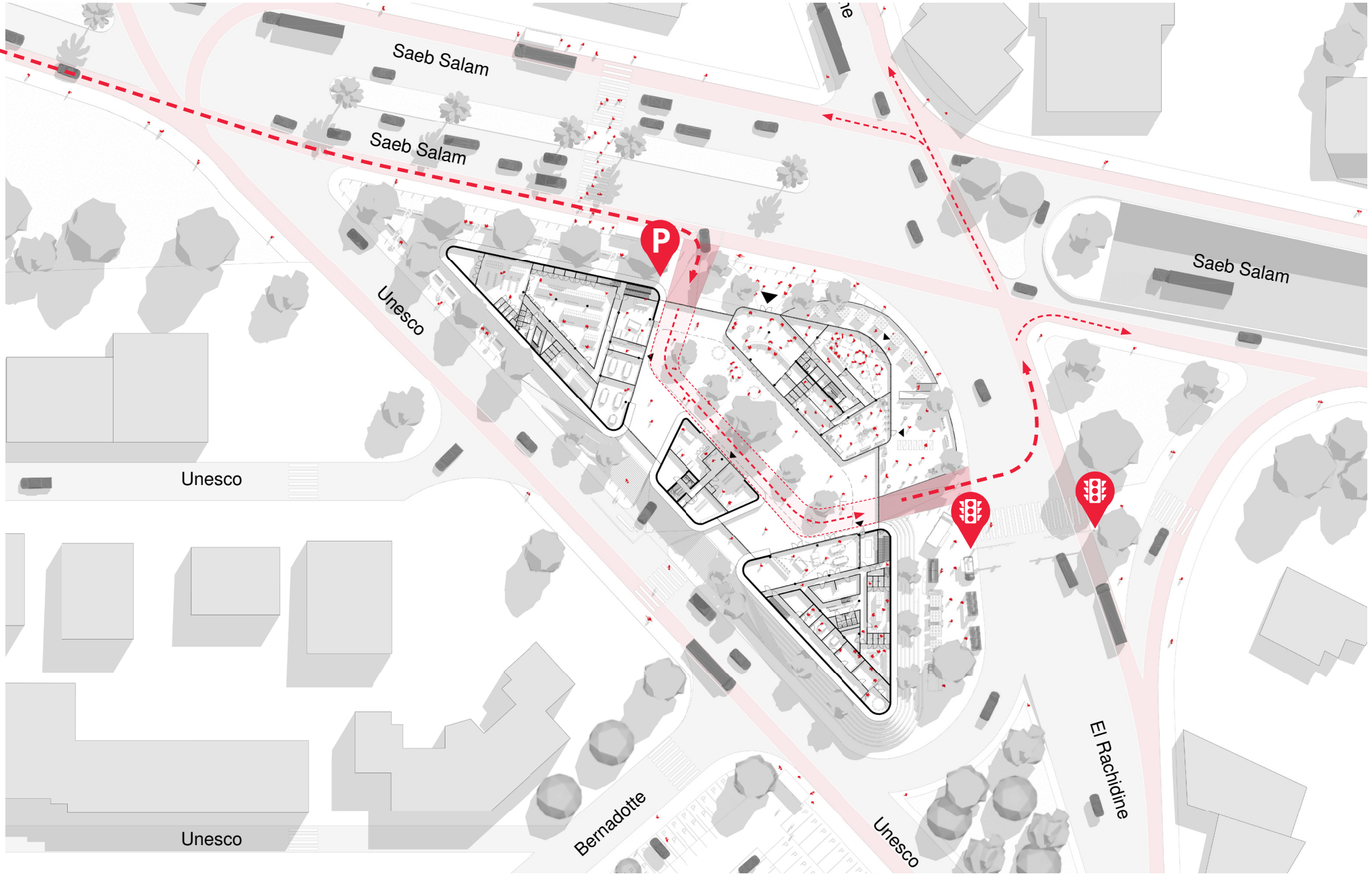

# Design

## GARAGE FLOOR

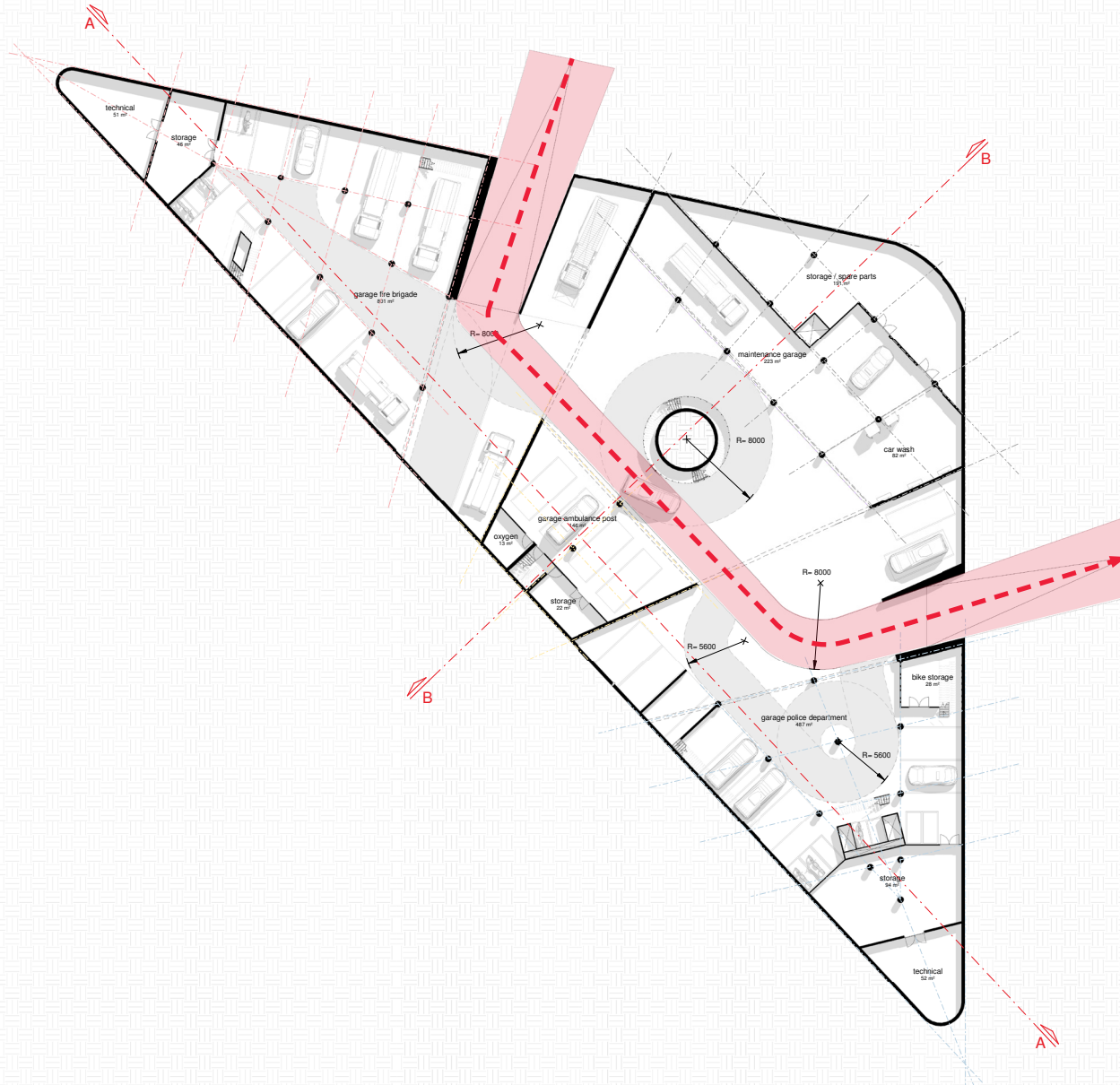



Design

# IMPRESSION GARAGE



# Design

## SECONDARY ROUTING

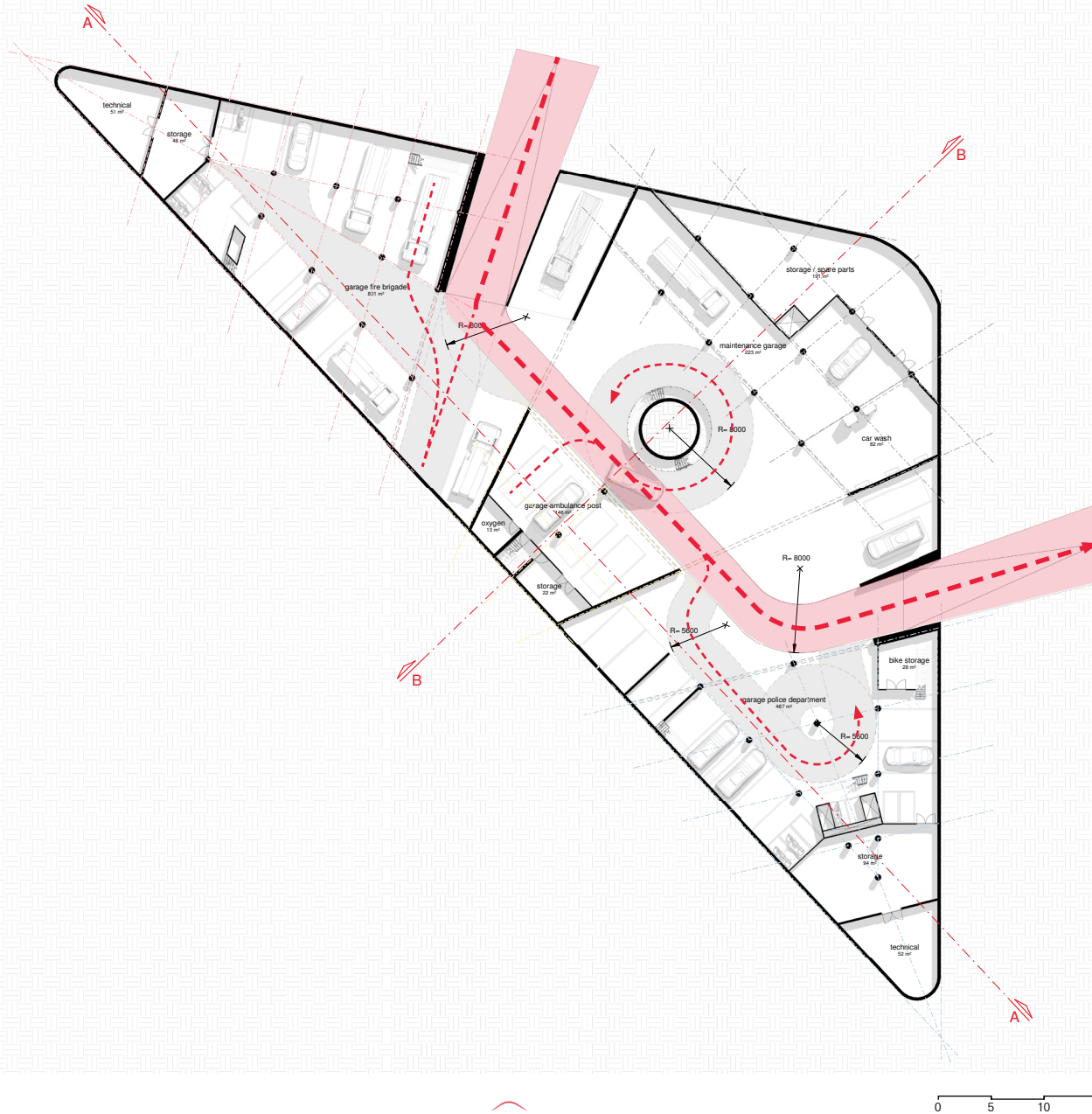

# Design

## VERTICAL ROUTING

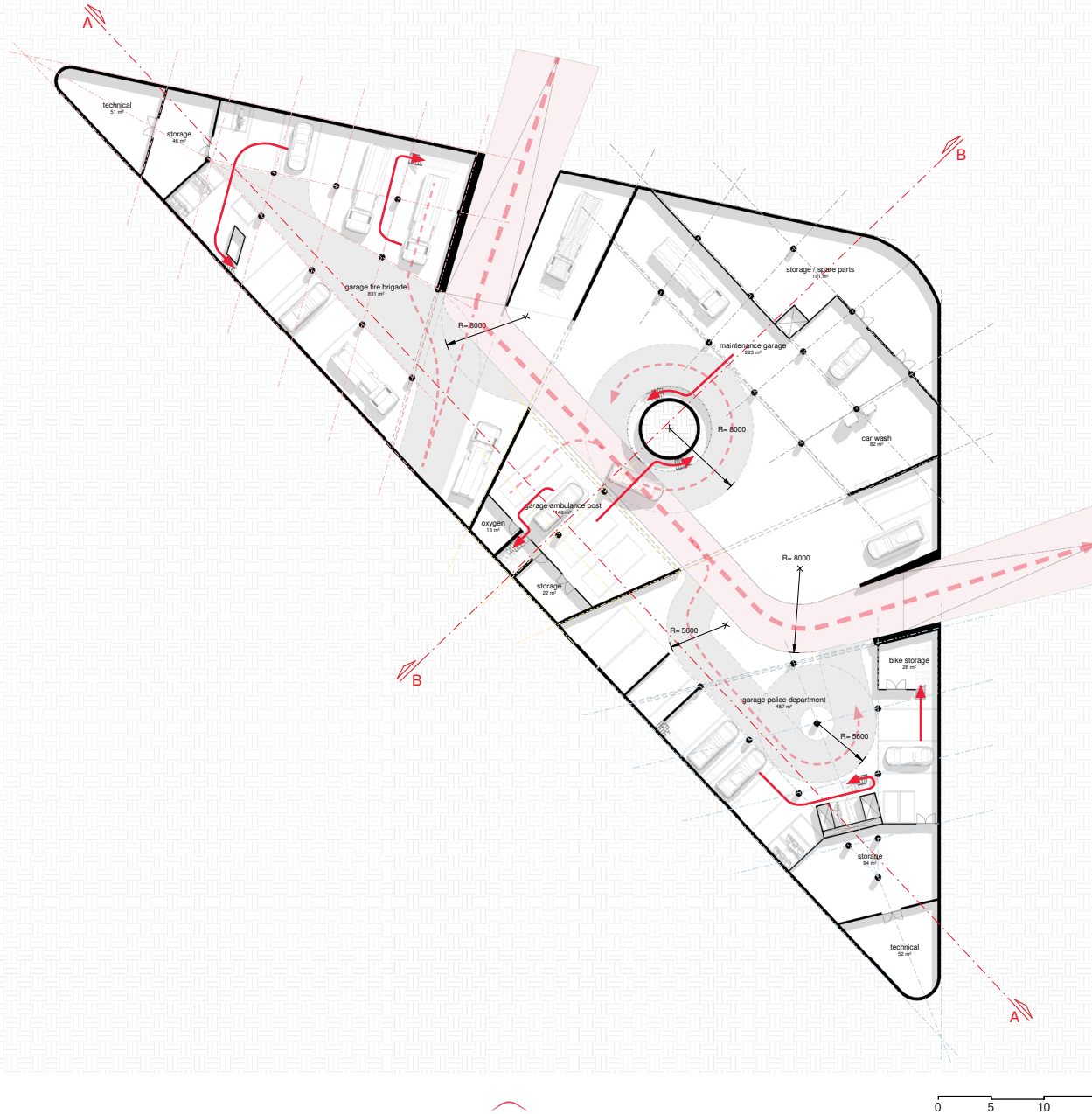

# Design

## DETAINEE FLOW

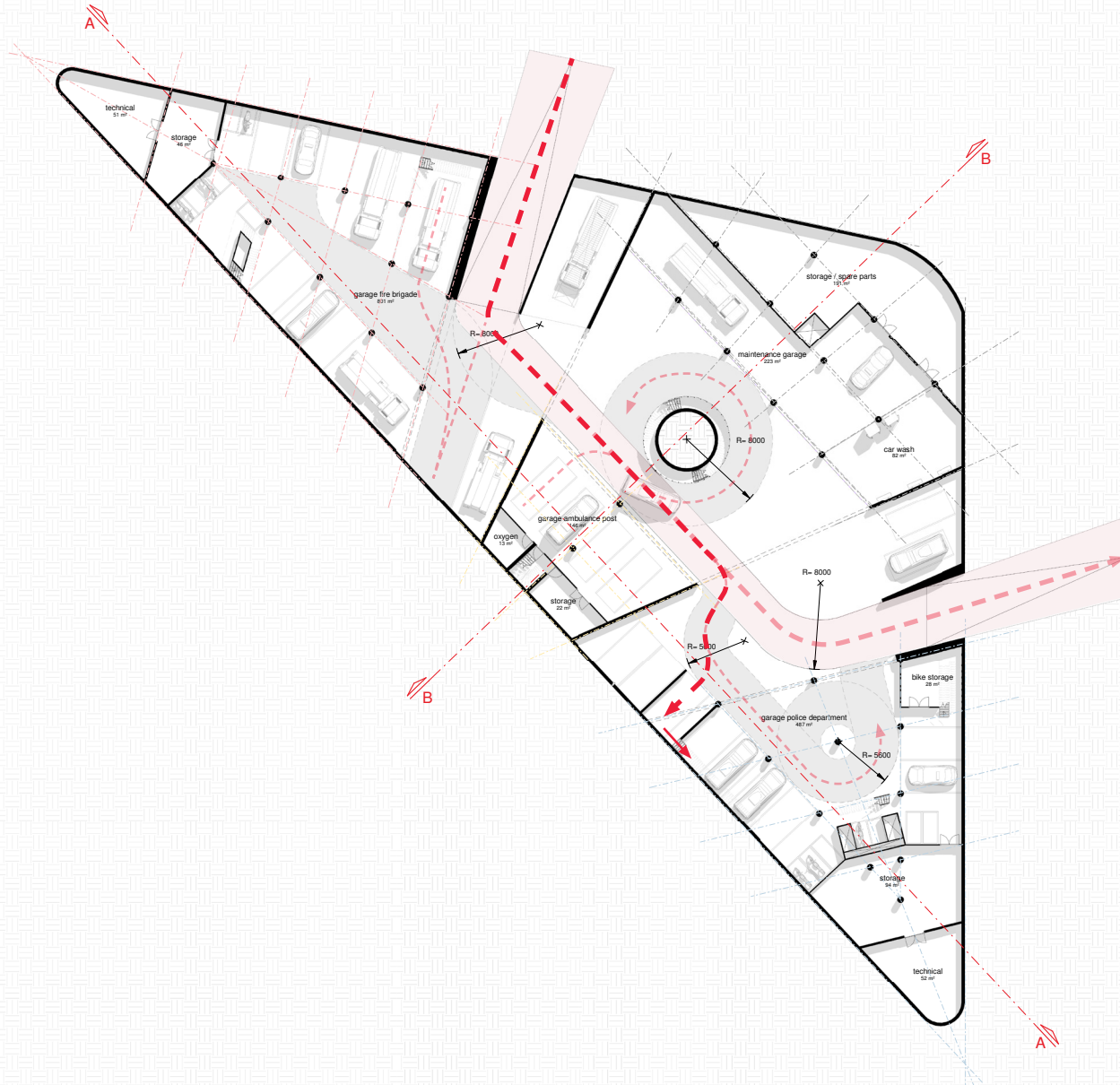

# Design

## DEPARTMENTS

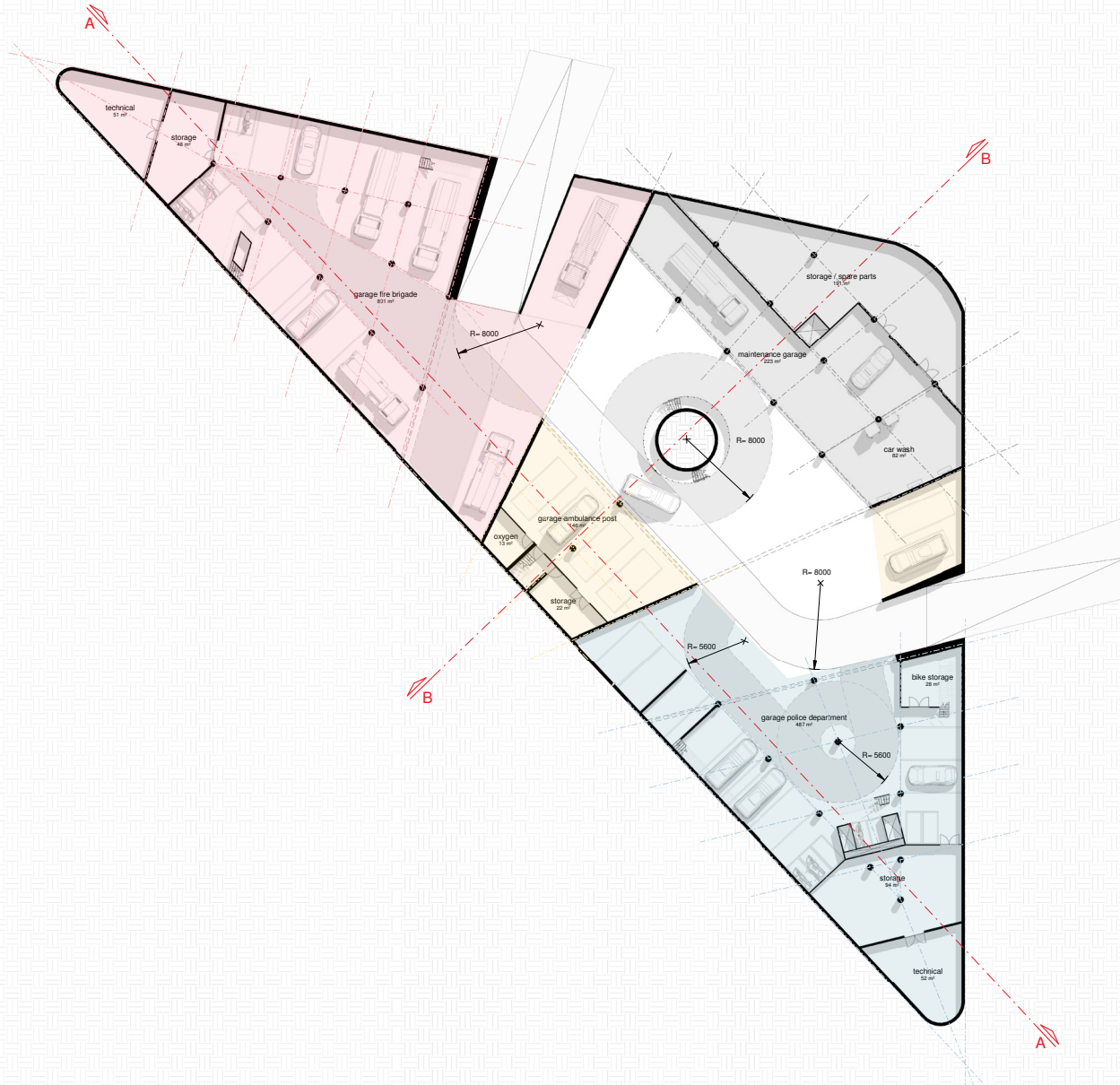

# Design

## PARKING & RESTOCKING

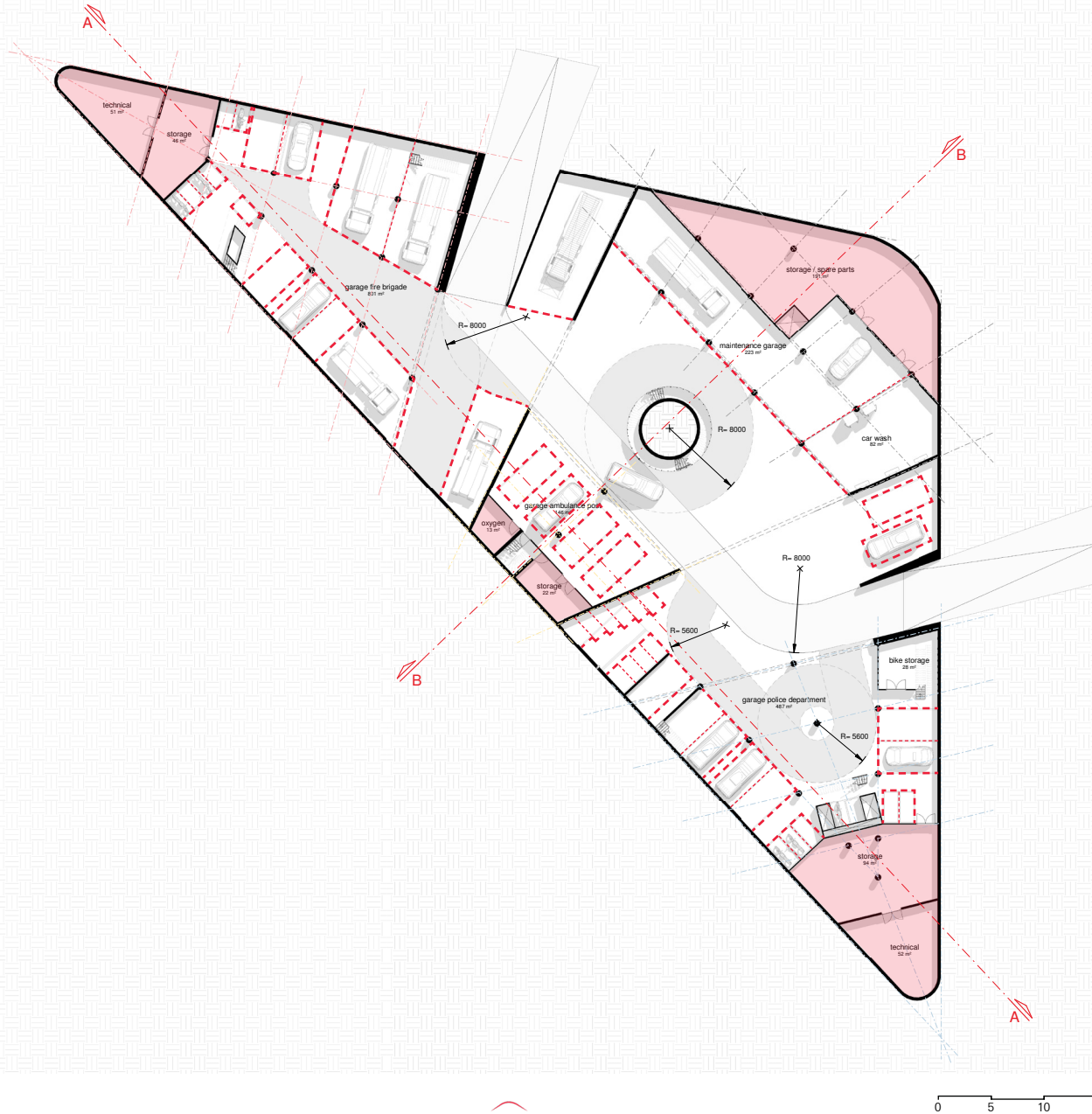

Design  
**GROUND FLOOR**



# Design DEPARTMENTS

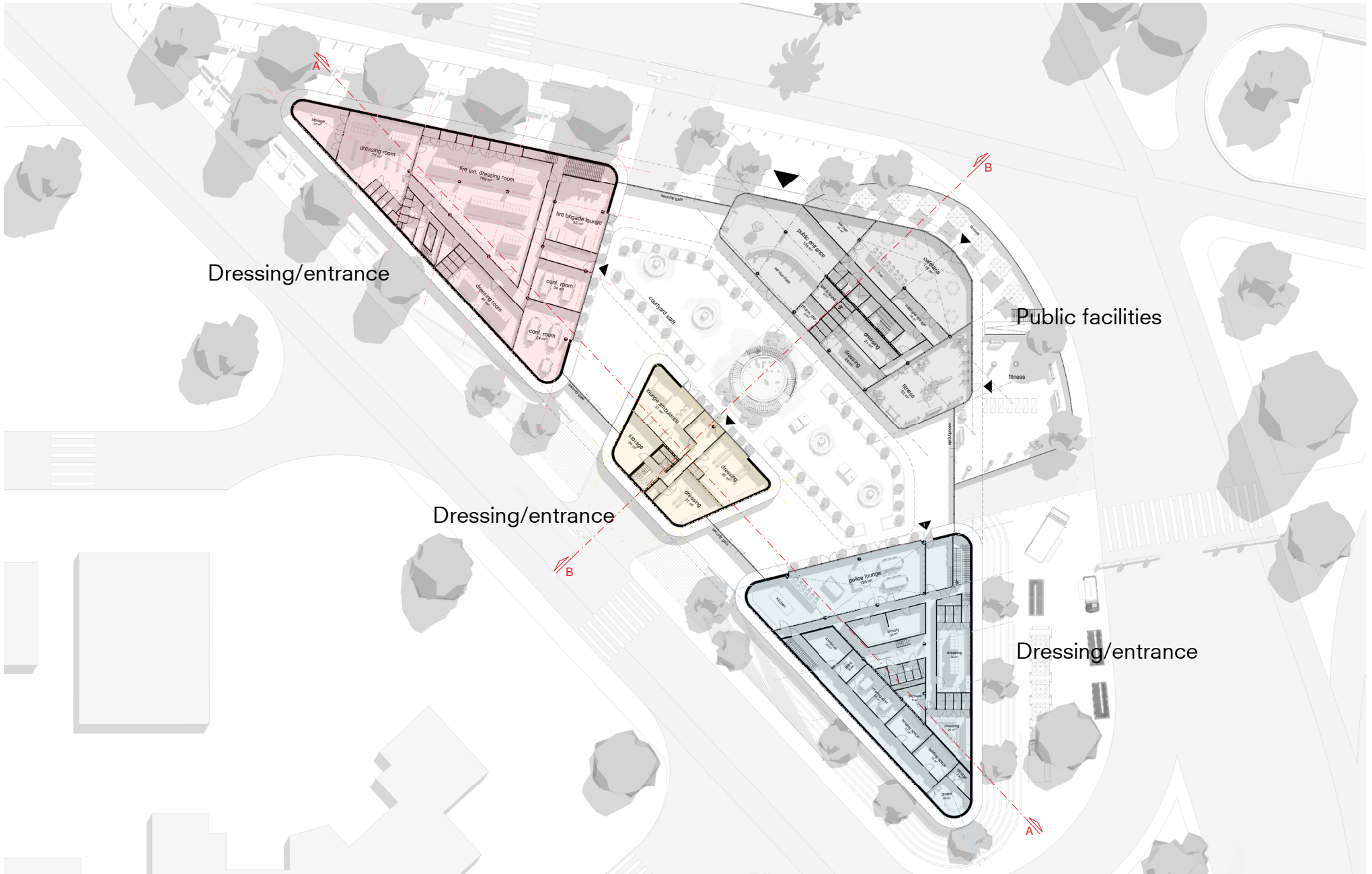



# PUBLIC V.S. SECURITY

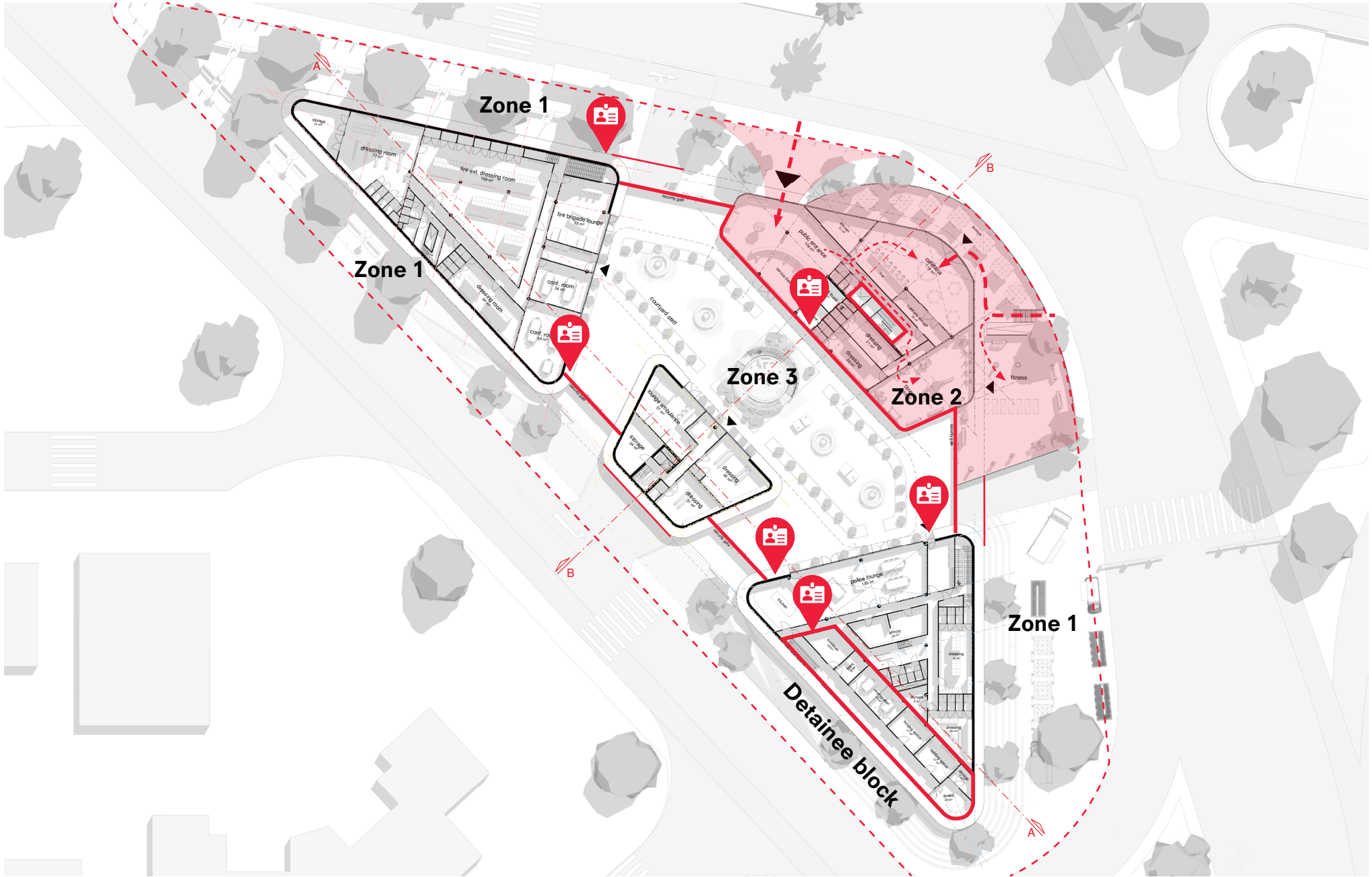

Design  
**COURTYARD**



# Design **LEISURE**

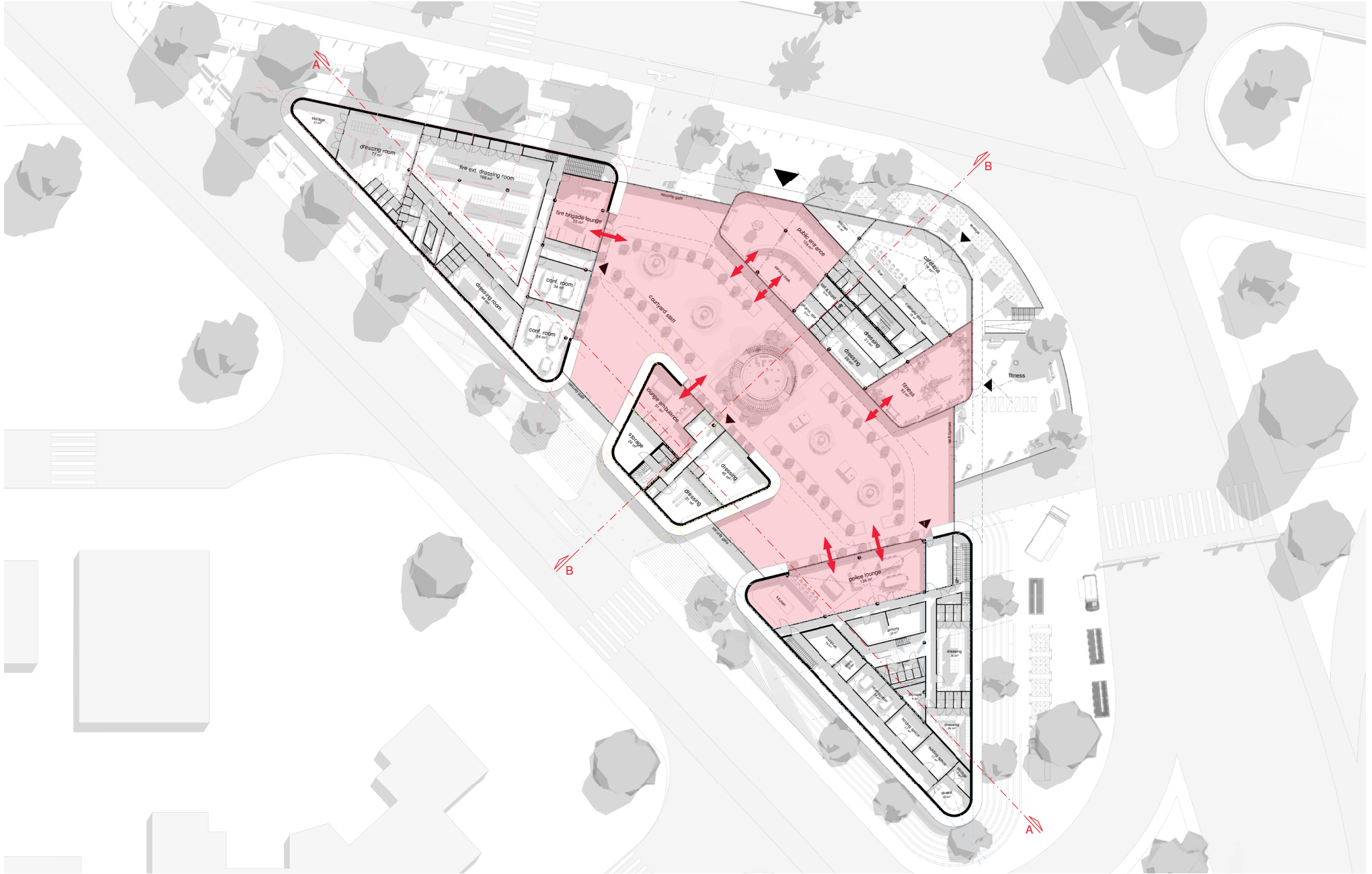

Design  
**COURTYARD**

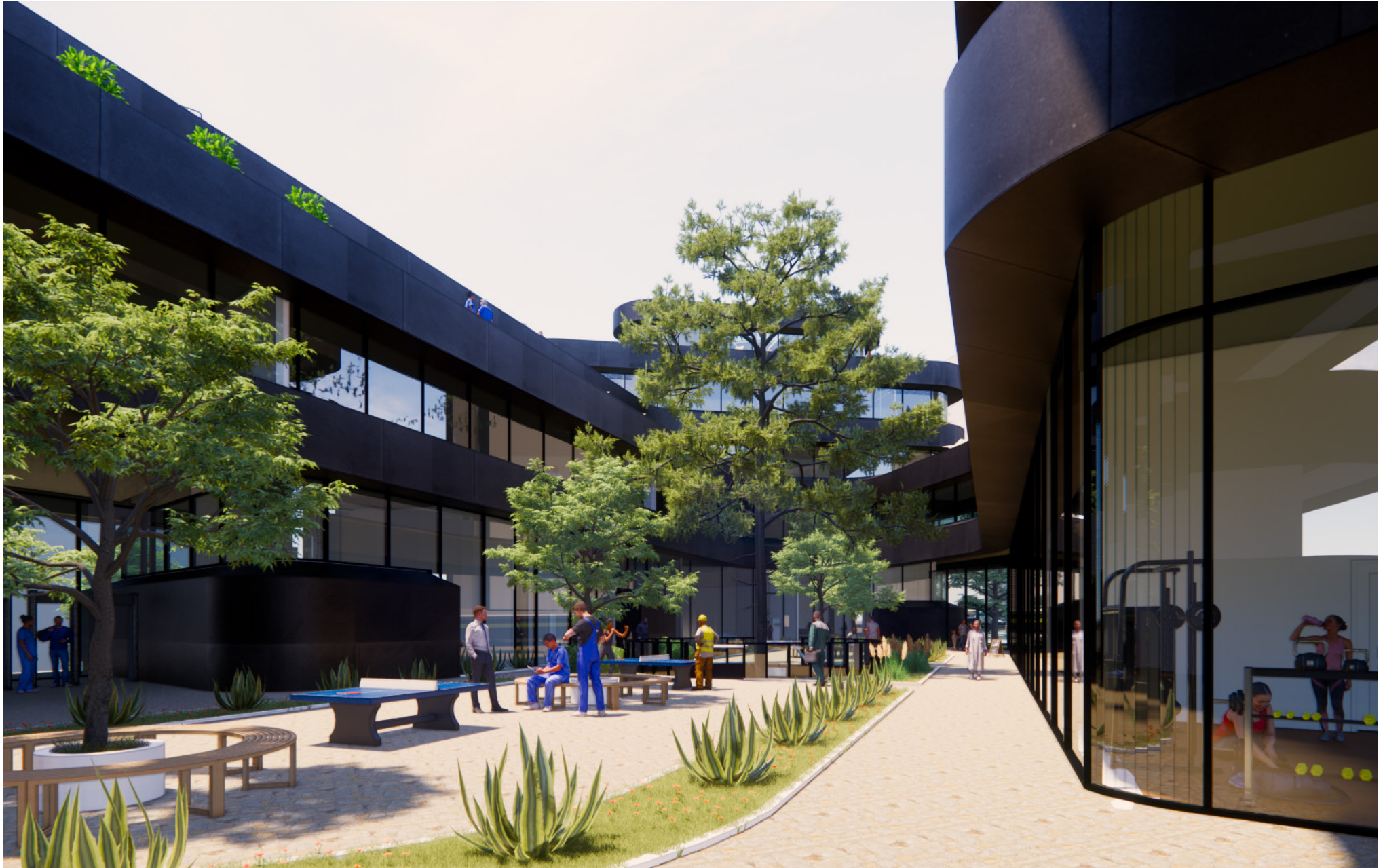

# ENTERING DEPARTMENTS



Design  
**EMERGENCY**



**STEPS**

- 1. Dressing room**
- 2. Armory / Fire ext. room**
- 3. Garage**

# Design FIRST FLOOR

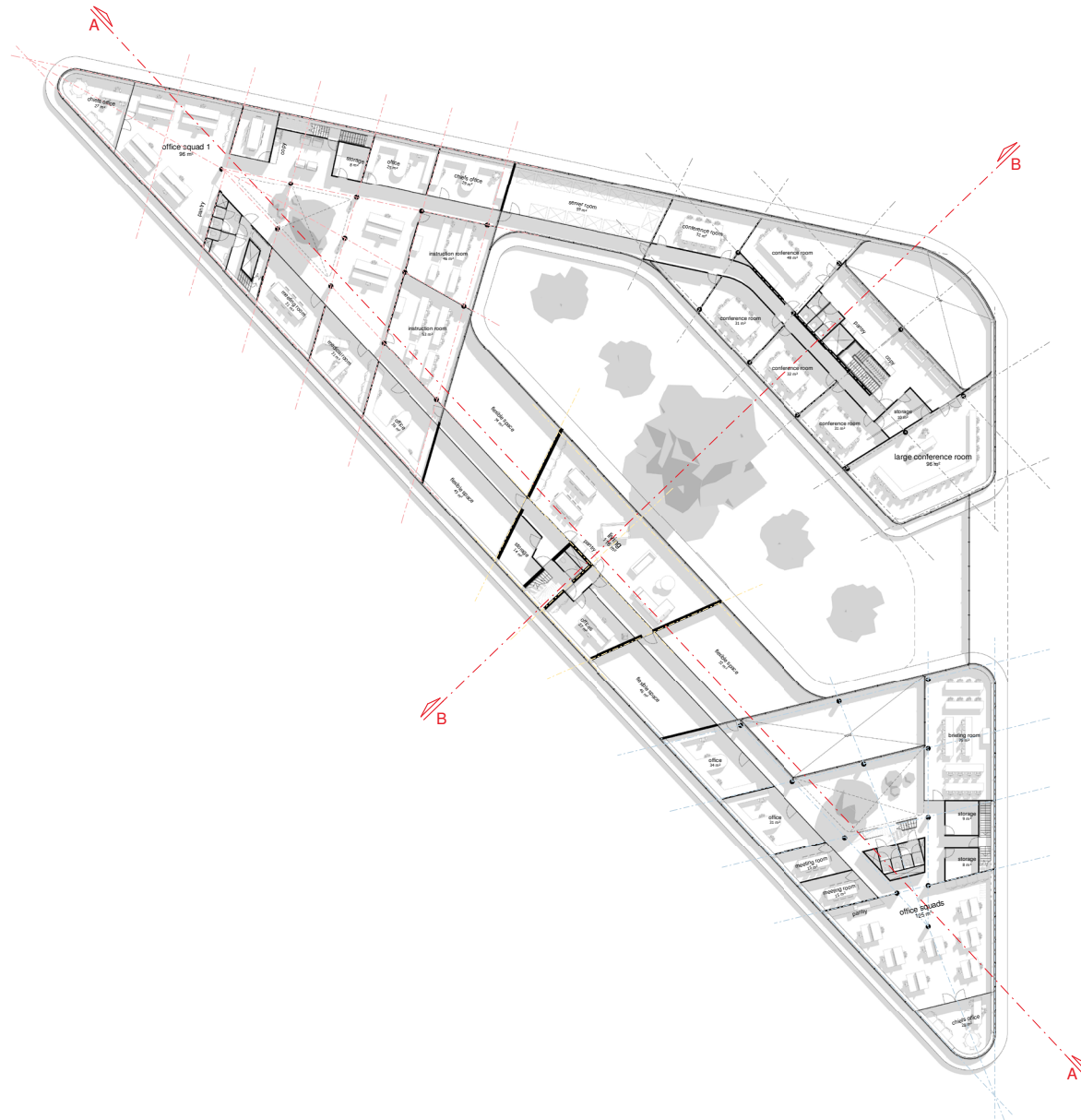

# Design DEPARTMENTS

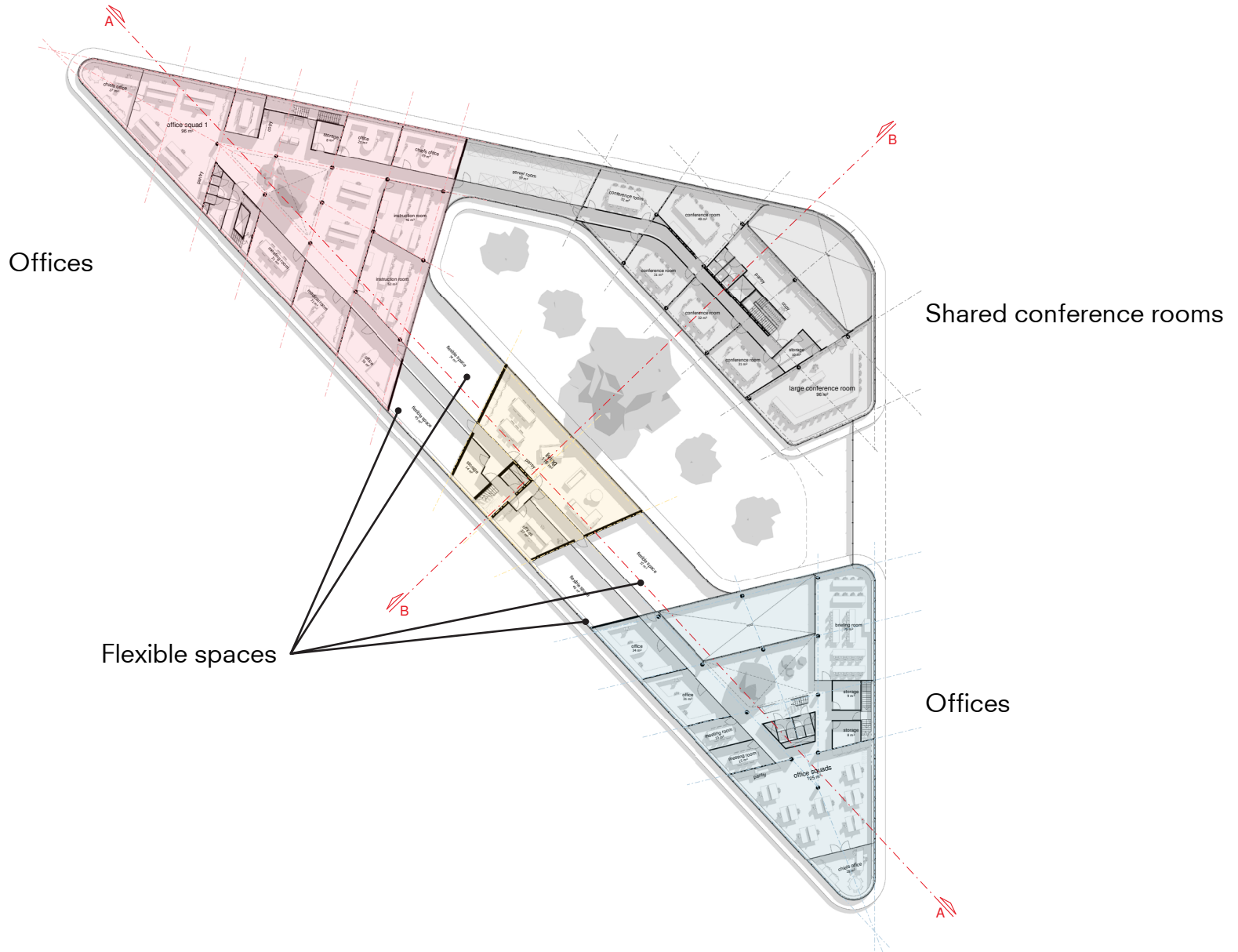



# Design

## OFFICE HIERARCHY

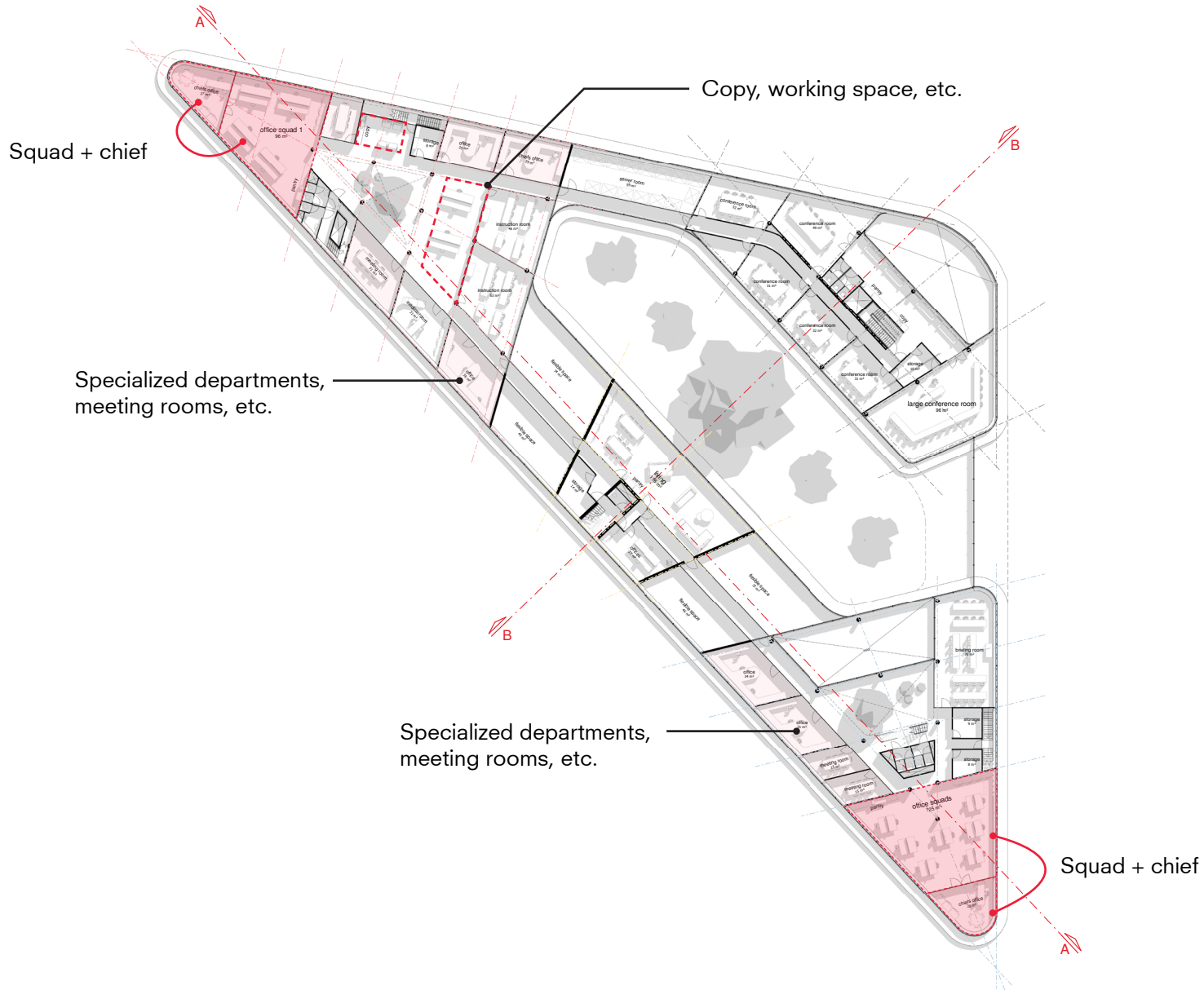

Design

# IMPRESSION OFFICE CORNER





# Design **OFFICE HEART**

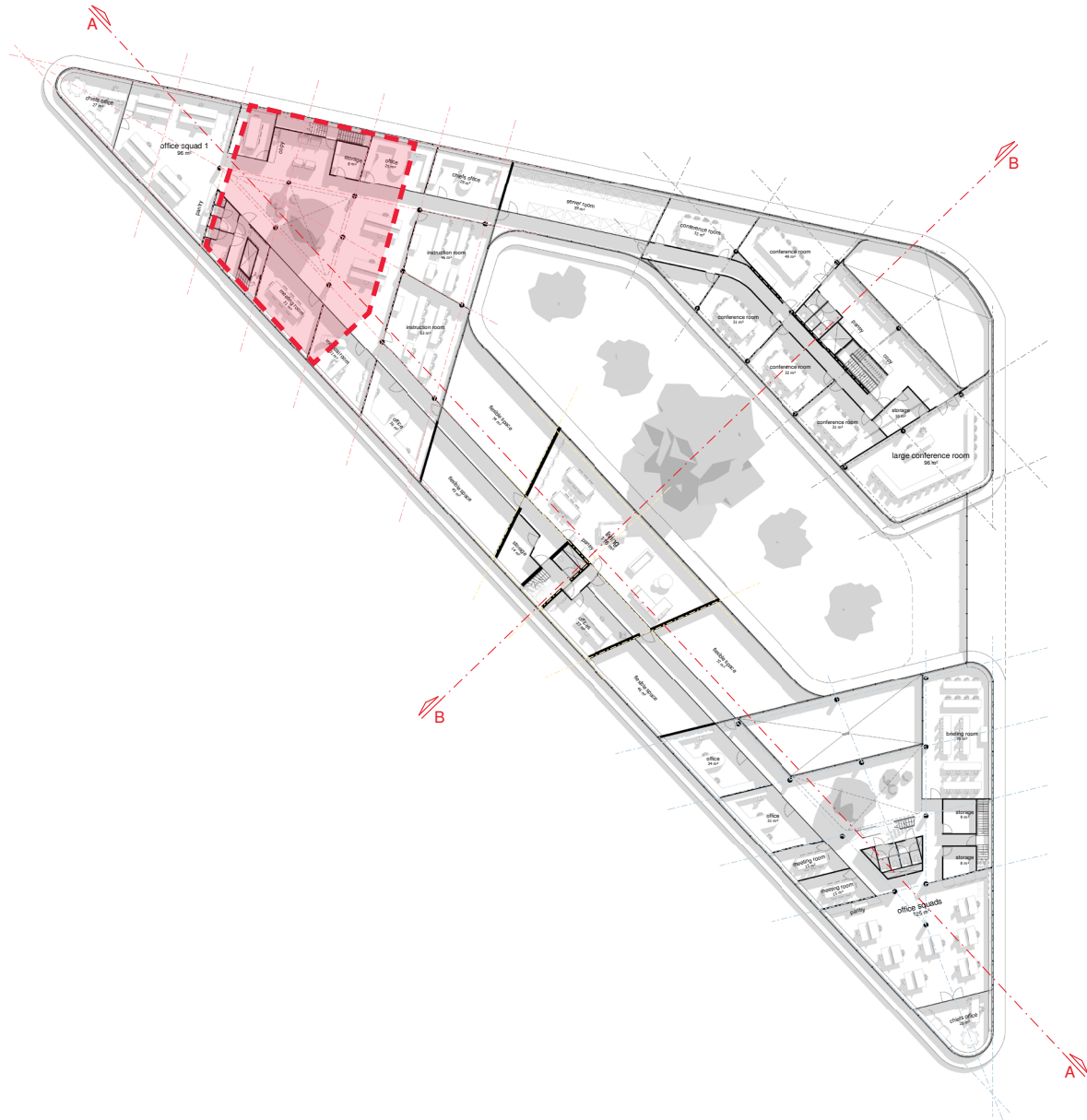

# INTERIOR FRAGMENT

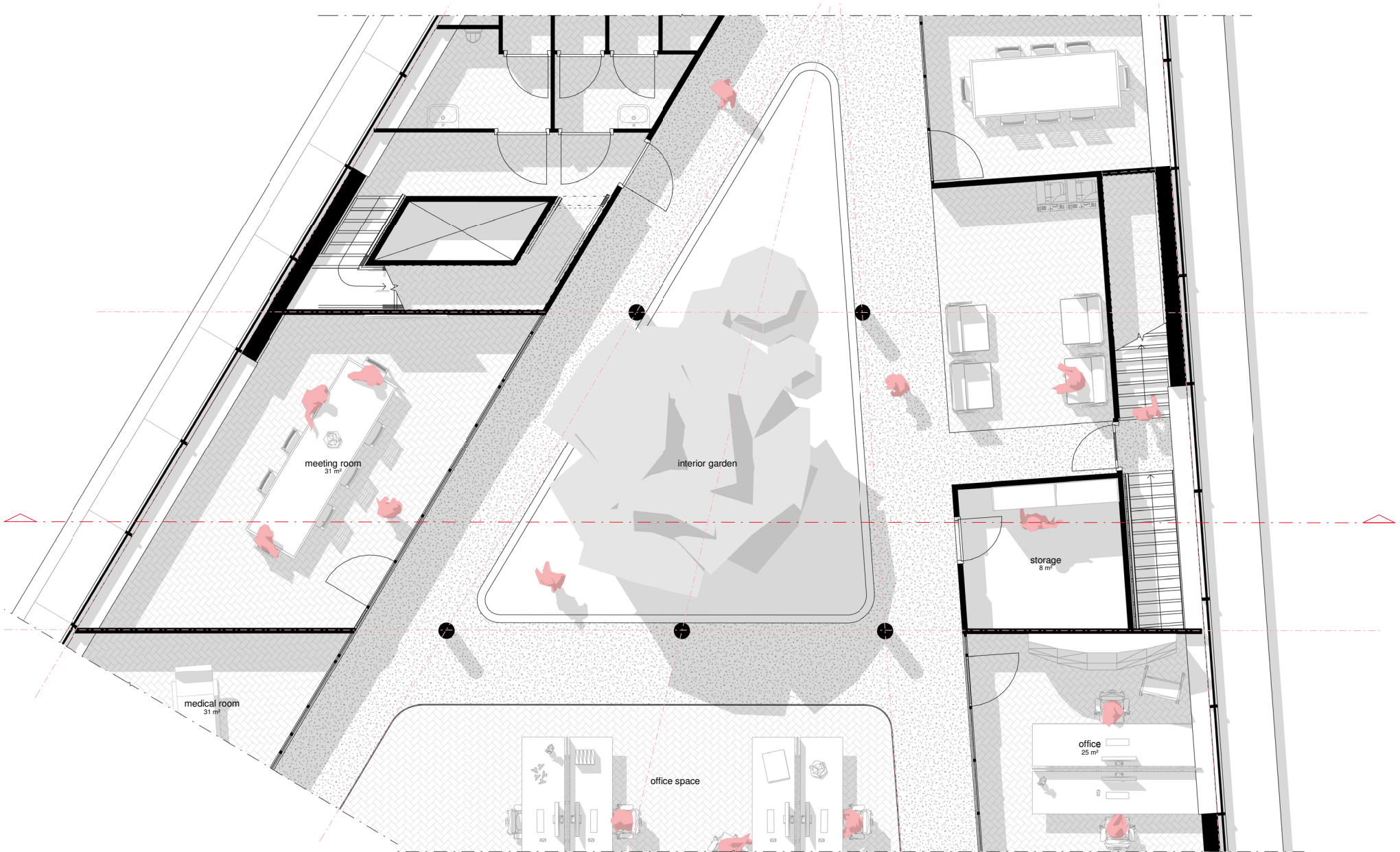

# INTERIOR FRAGMENT

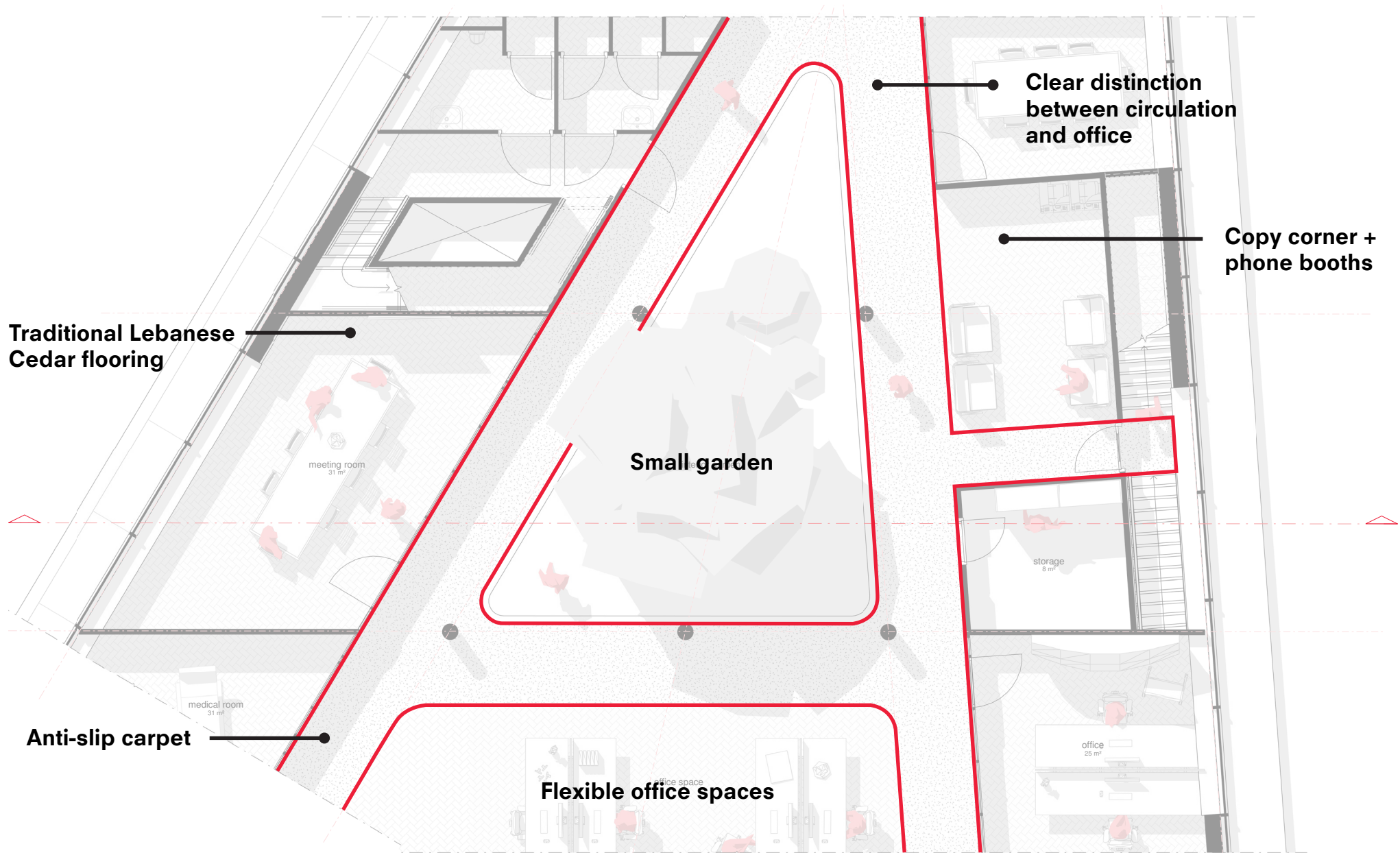

Traditional Lebanese Cedar flooring

Clear distinction between circulation and office

Copy corner + phone booths

Small garden

meeting room  
31 m²

storage  
8 m²

medical room  
31 m²

Flexible office spaces

office  
25 m²

Anti-slip carpet

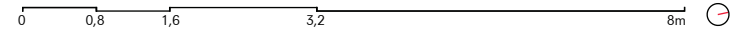

Design  
**OFFICES**



Design  
**INTERIOR FRAGMENT**





# INTERIOR FRAGMENT

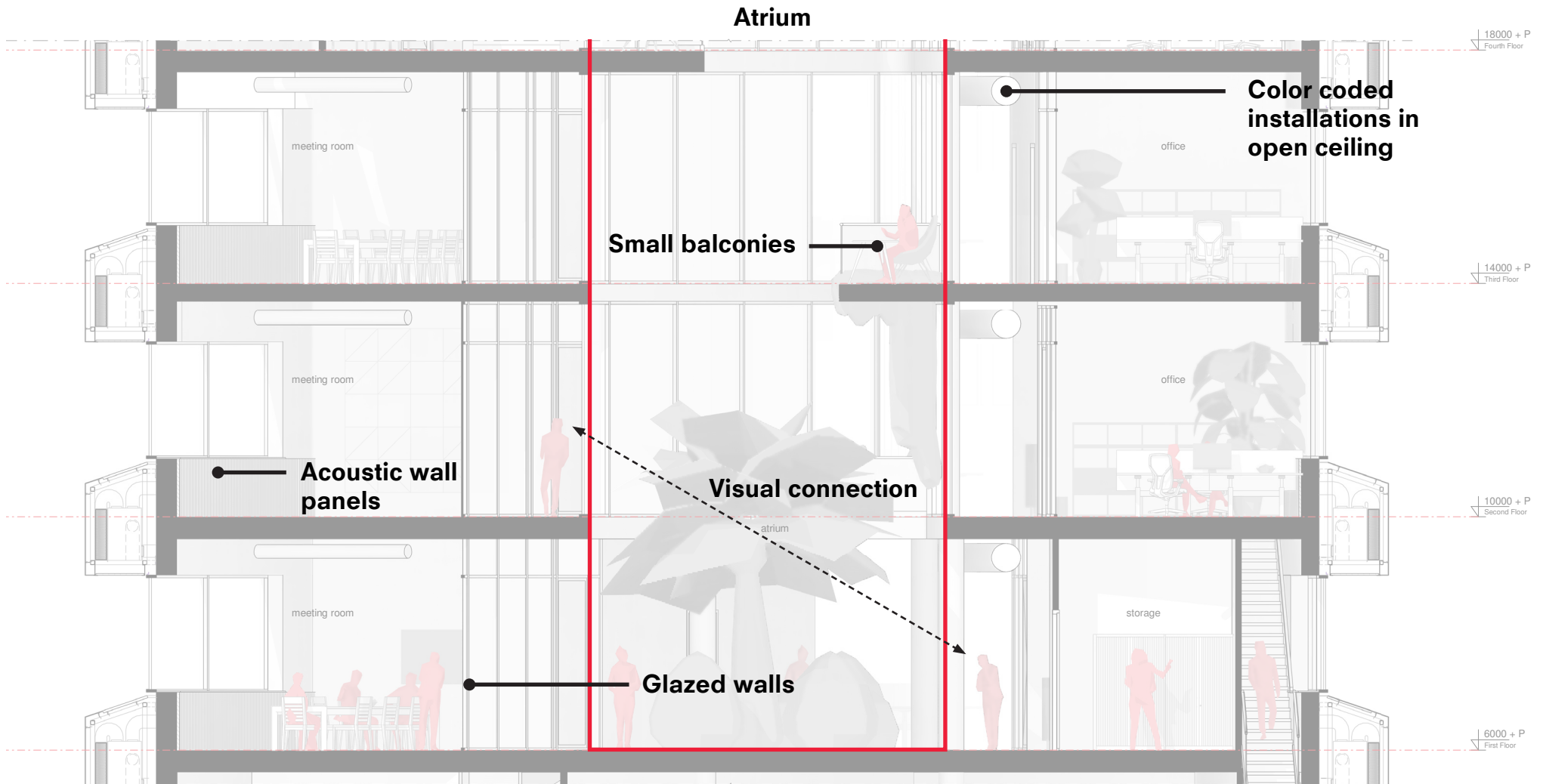

Design  
**ATRIUM**

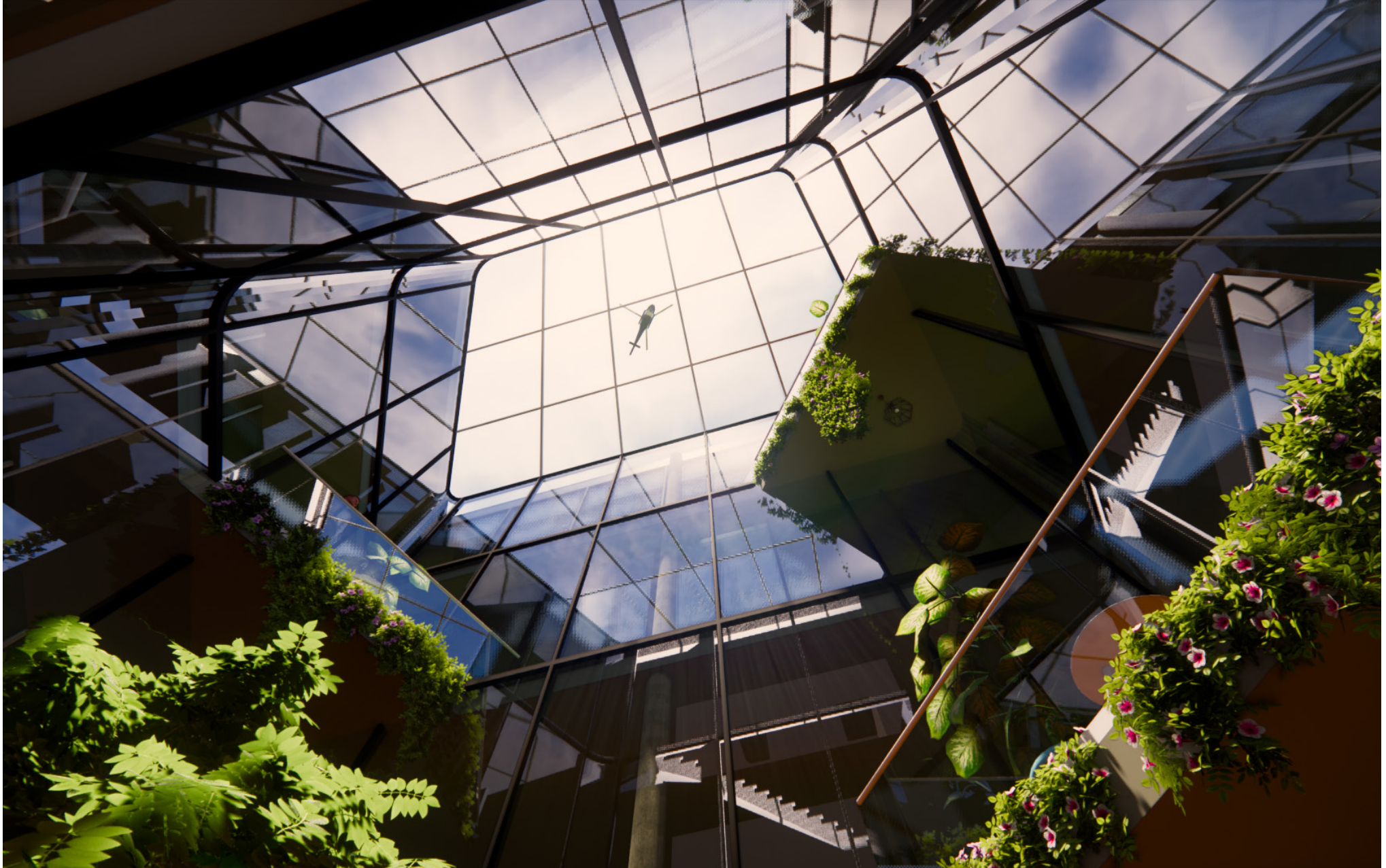

# Design **CIRCULATION**

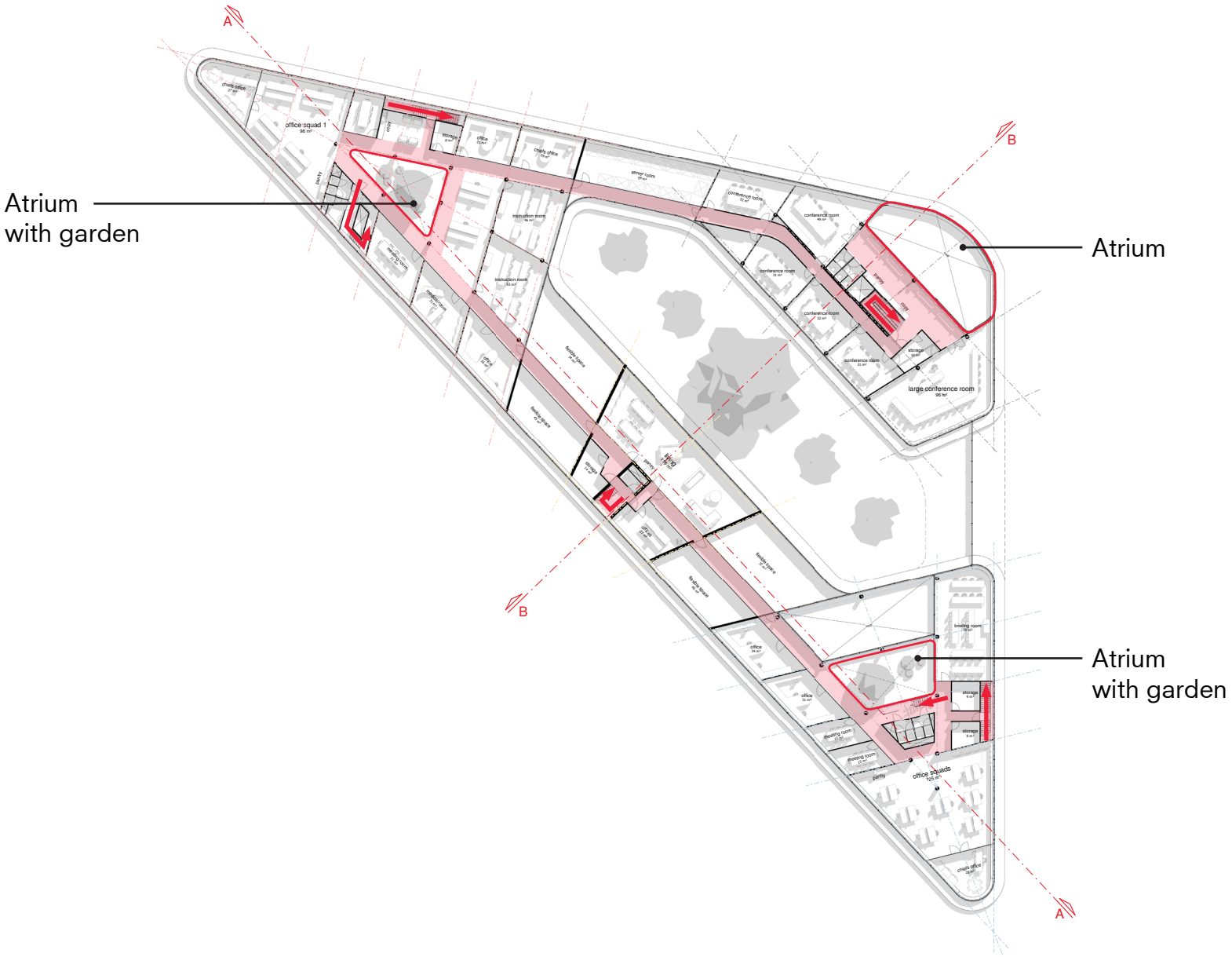

# Design CIRCULATION

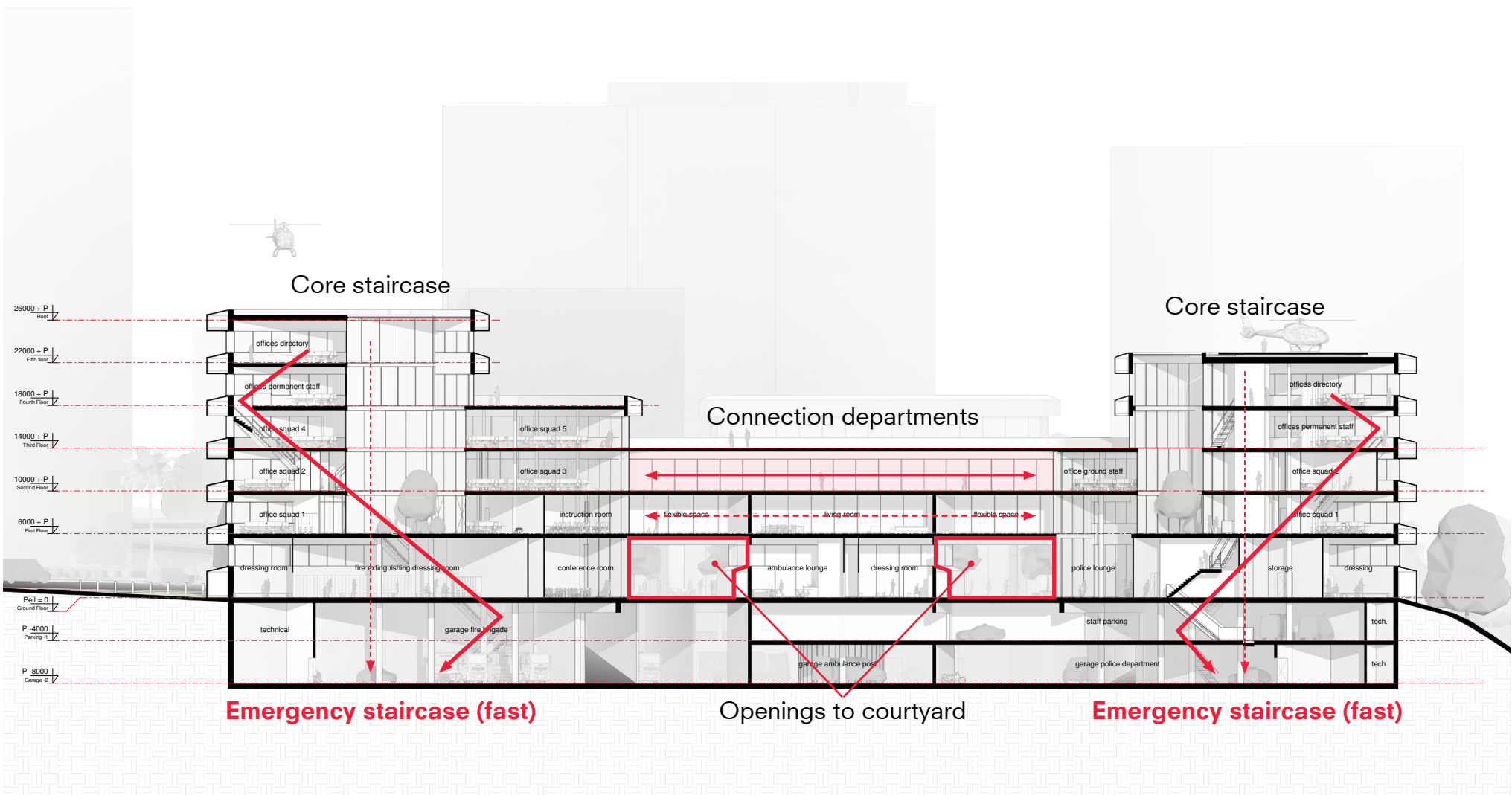
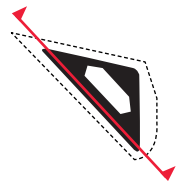

Design  
**CIRCULATION**

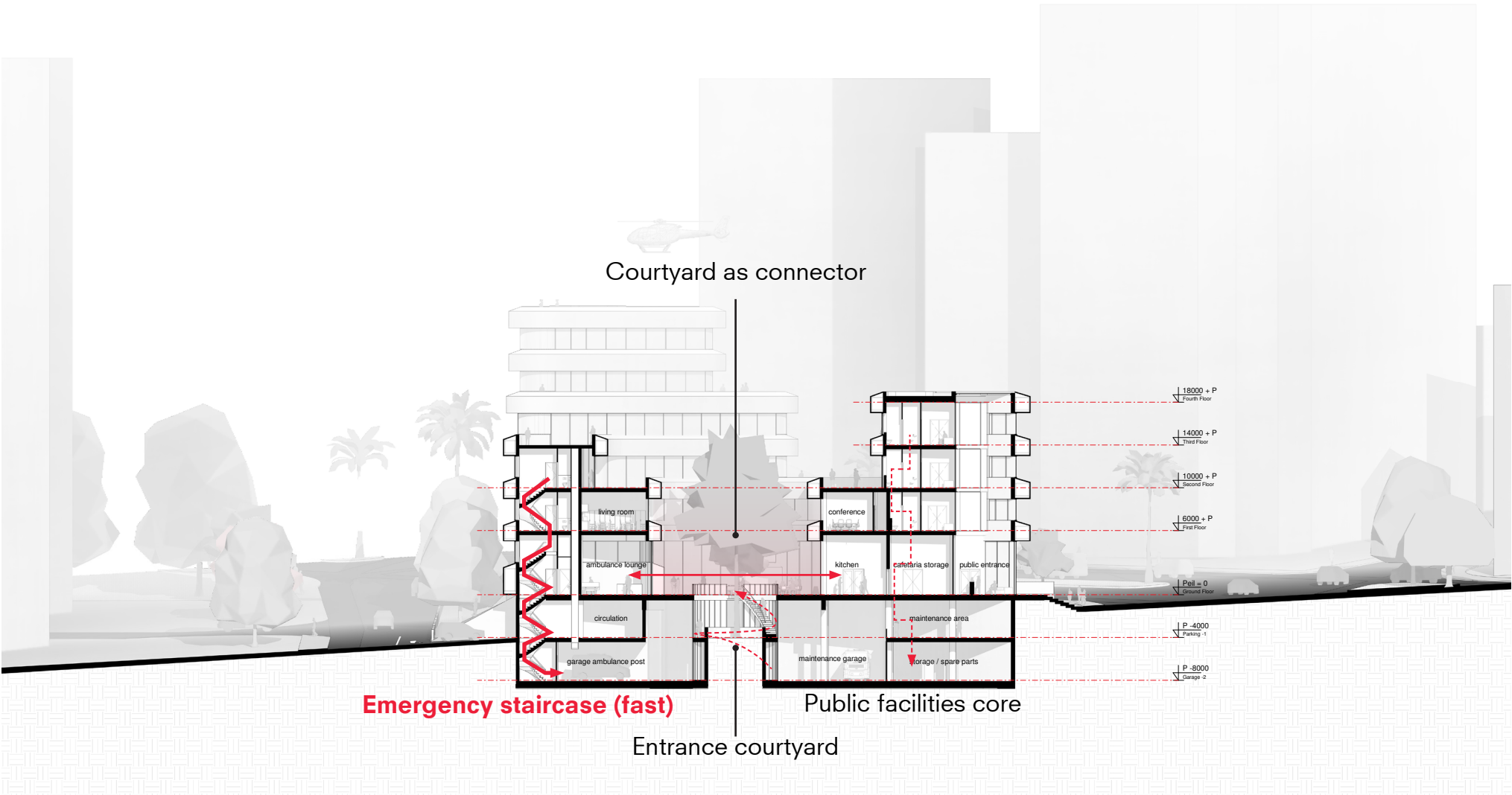
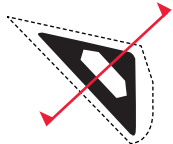

# Design SECOND FLOOR

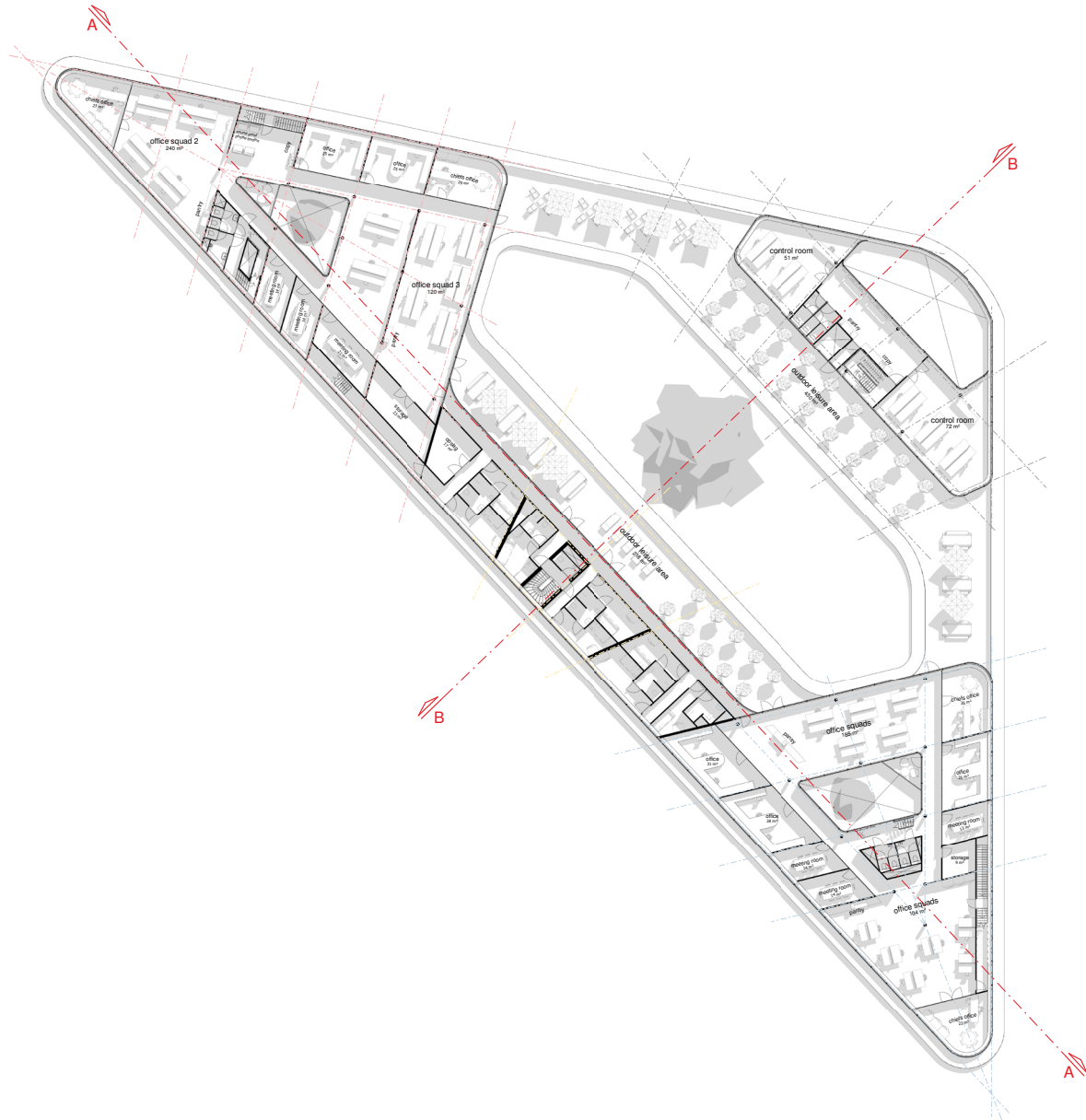

# Design DEPARTMENTS

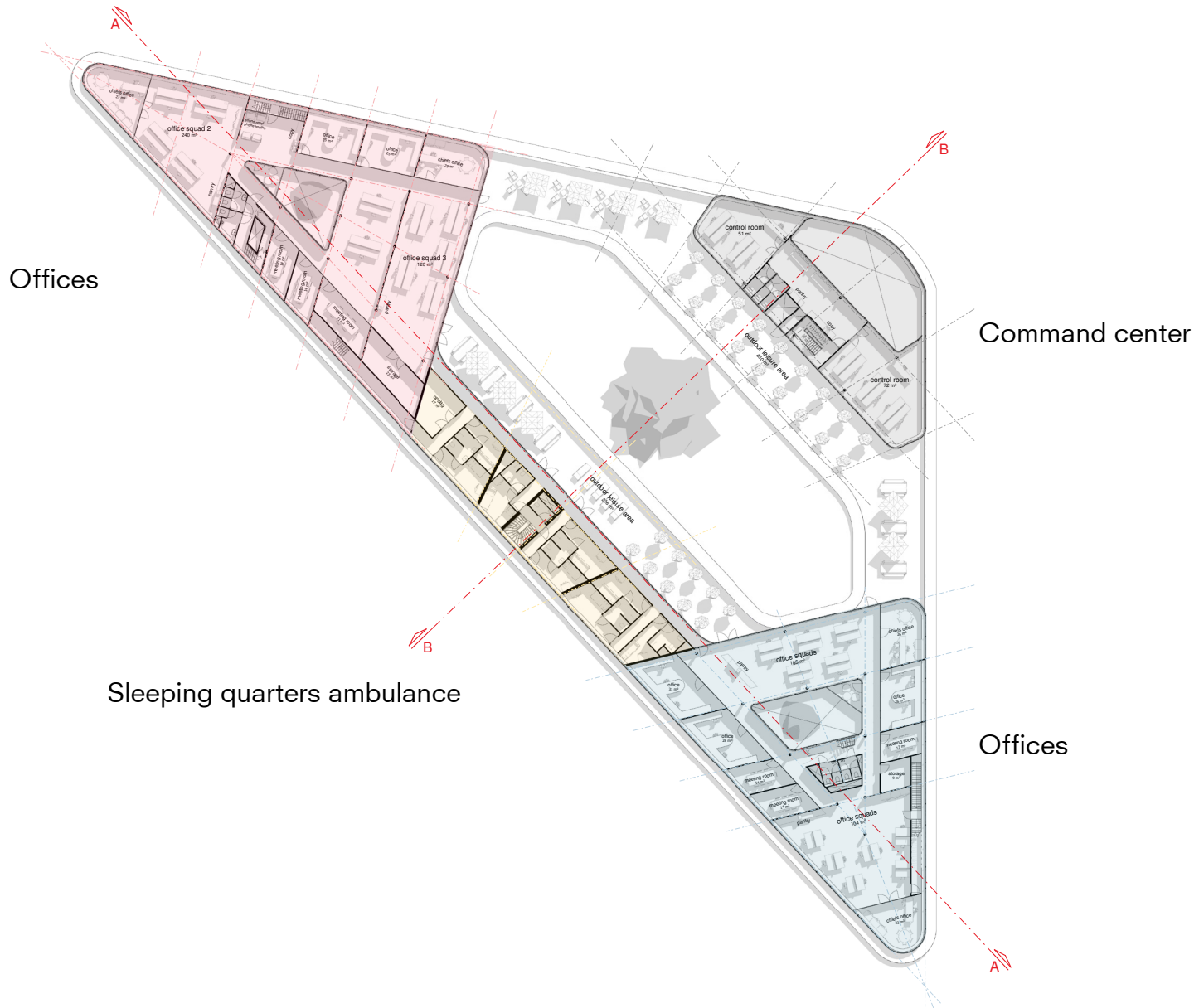

# Design

## LEISURE ROOF

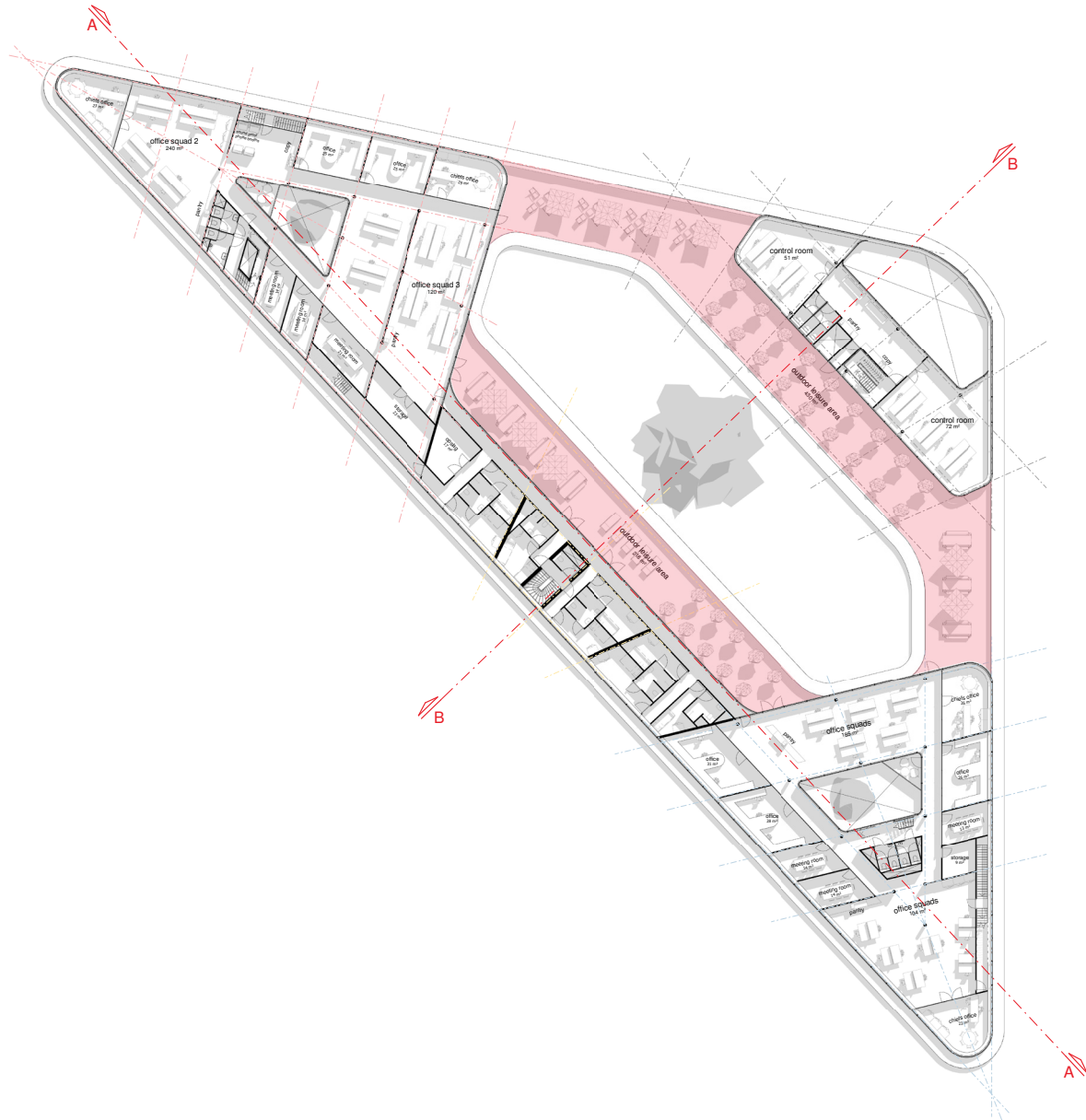



Design

# SECOND FLOOR VIEW



Design  
**THIRD FLOOR**

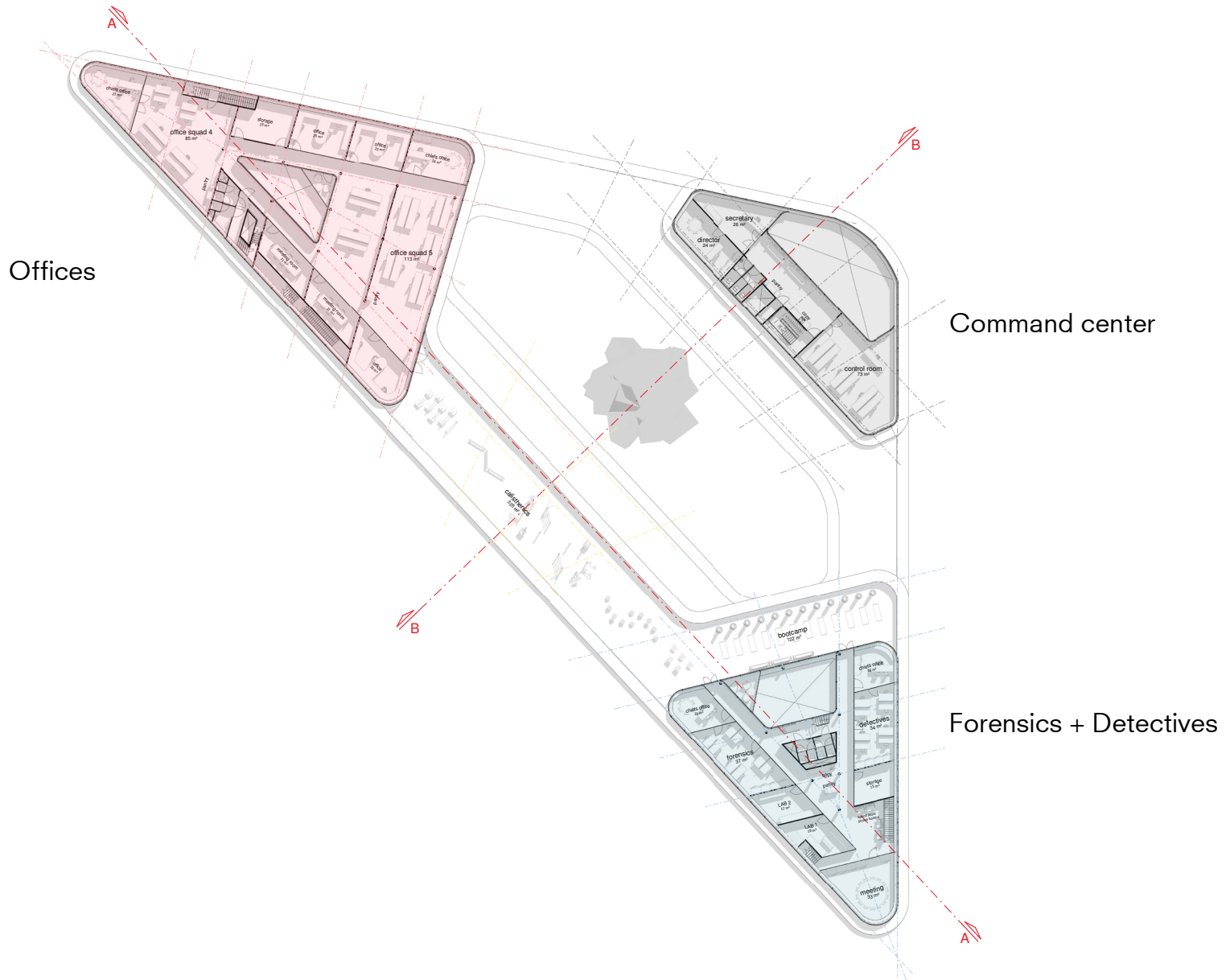

# Design

## ACTIVE ROOF

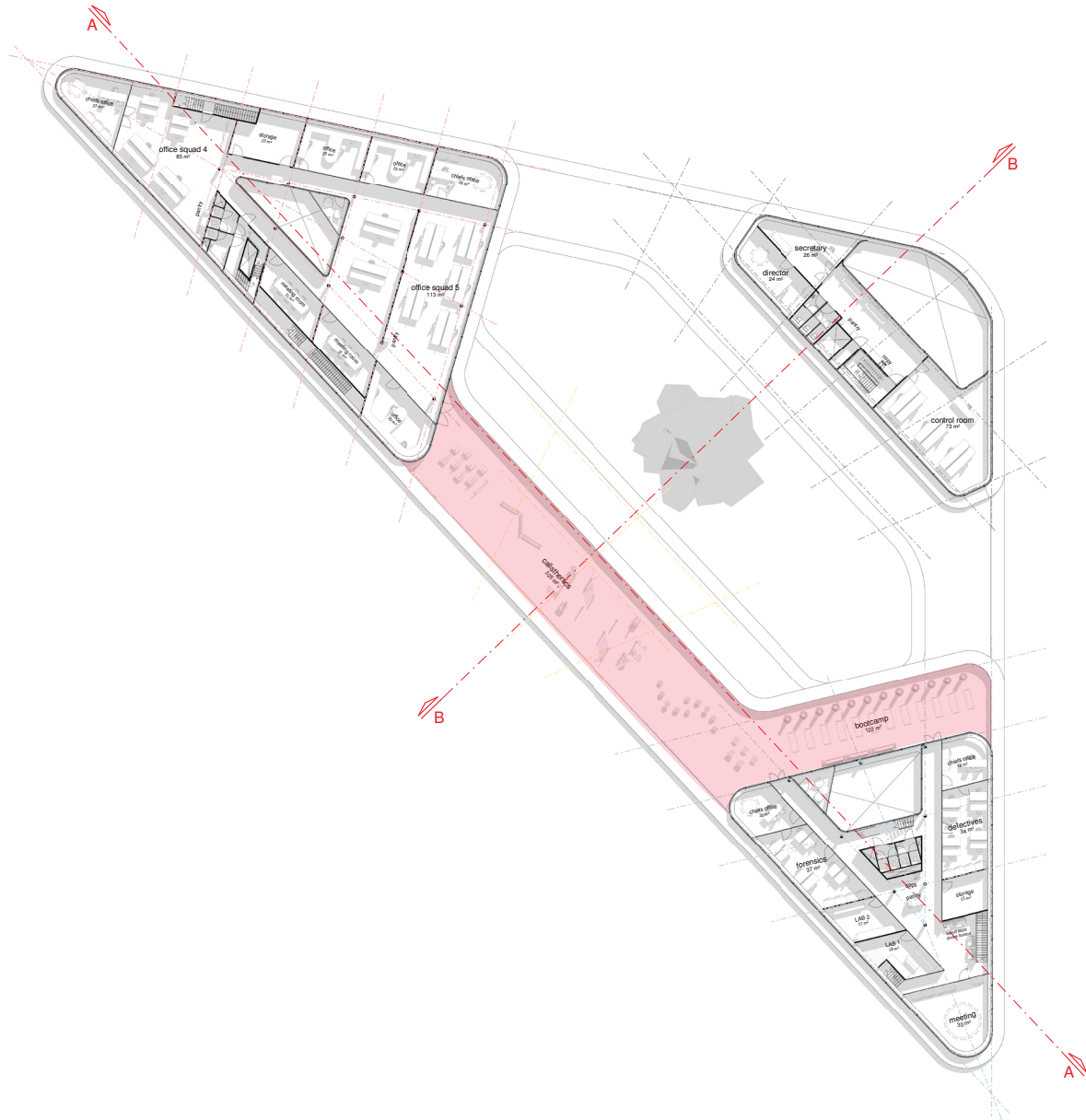

Design  
**ACTIVE ROOF**

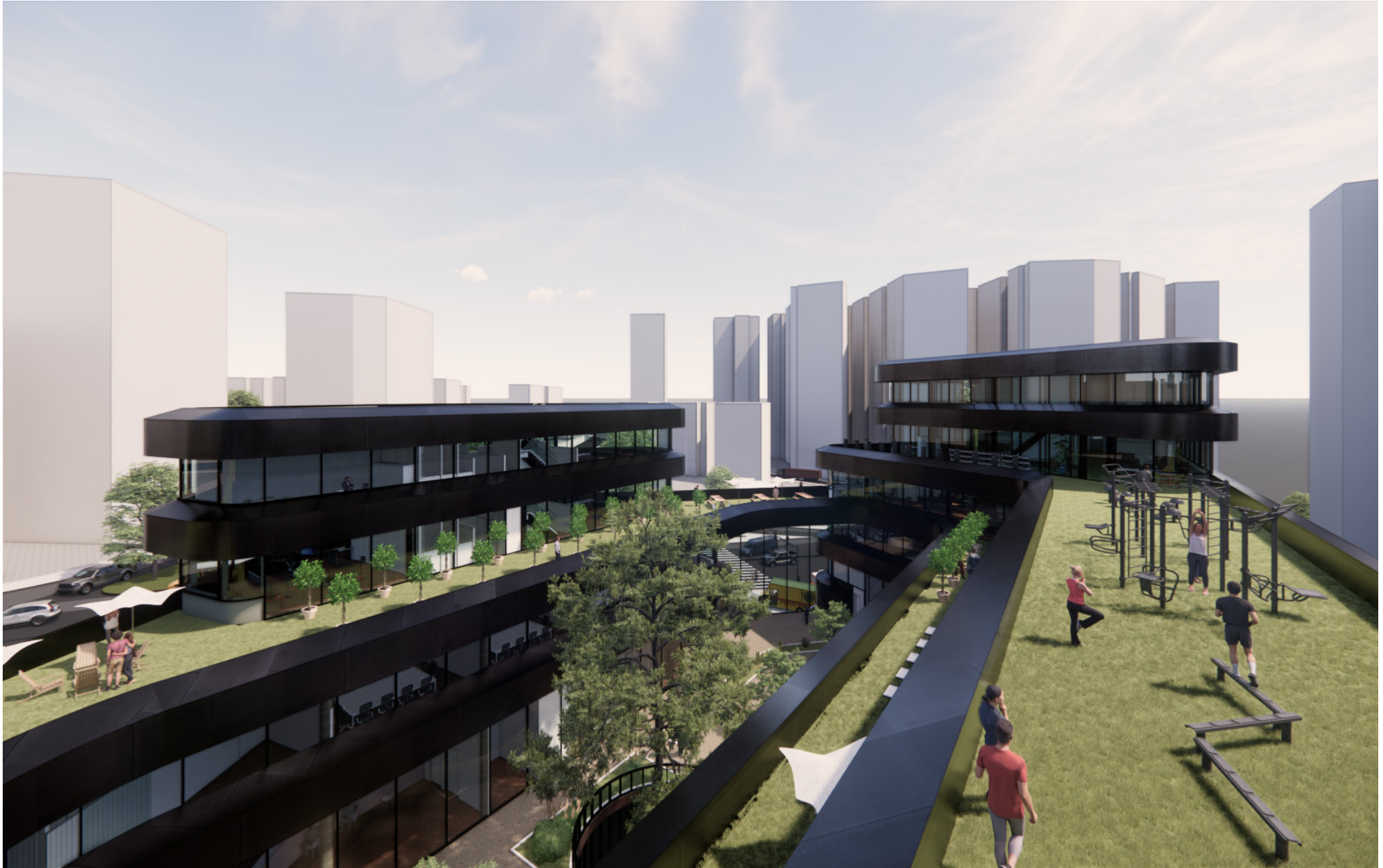

# Design FOURTH FLOOR

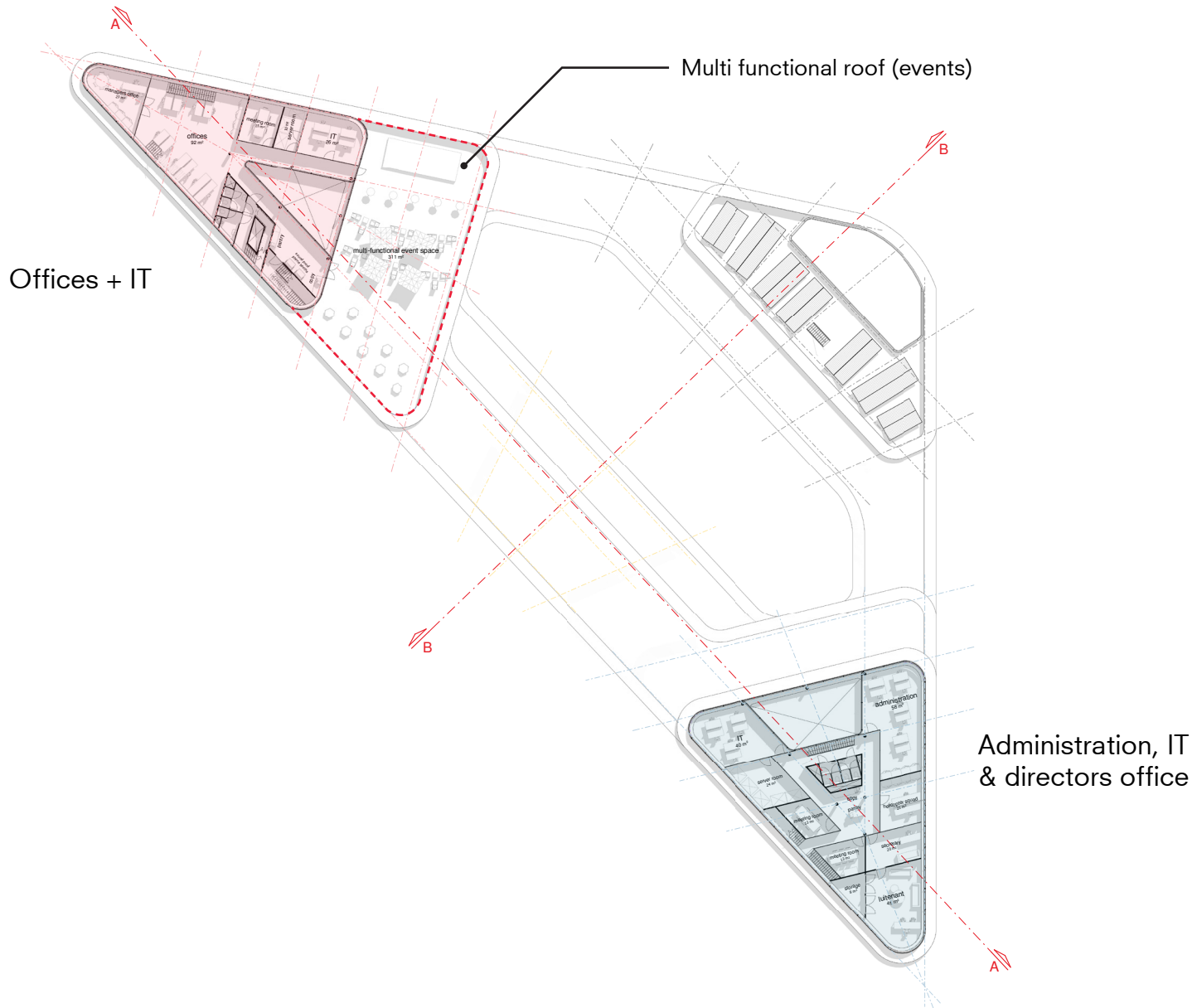

# Design

## FIFTH FLOOR

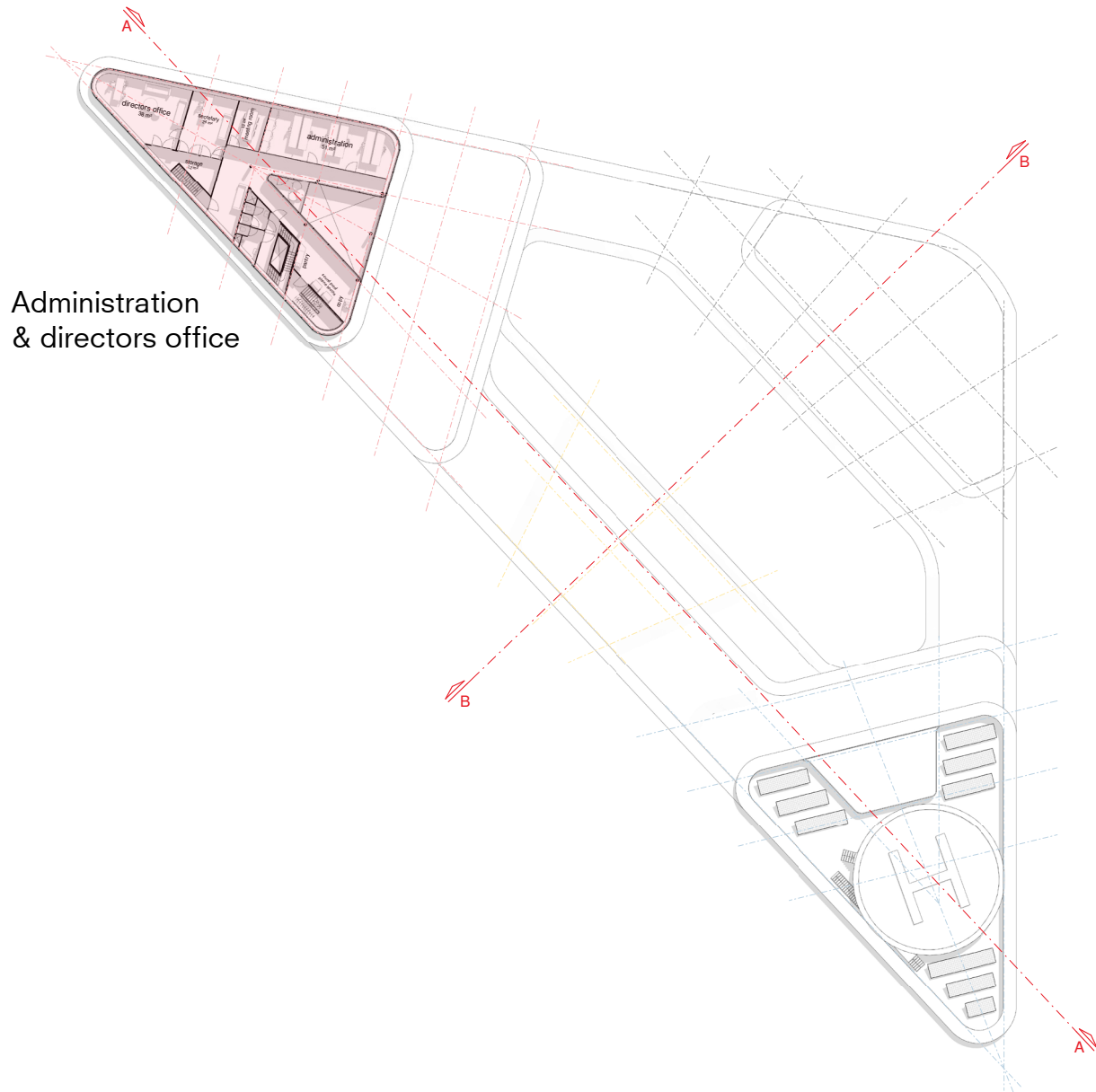

Administration  
& directors office

# Design

## ROOFTOPS

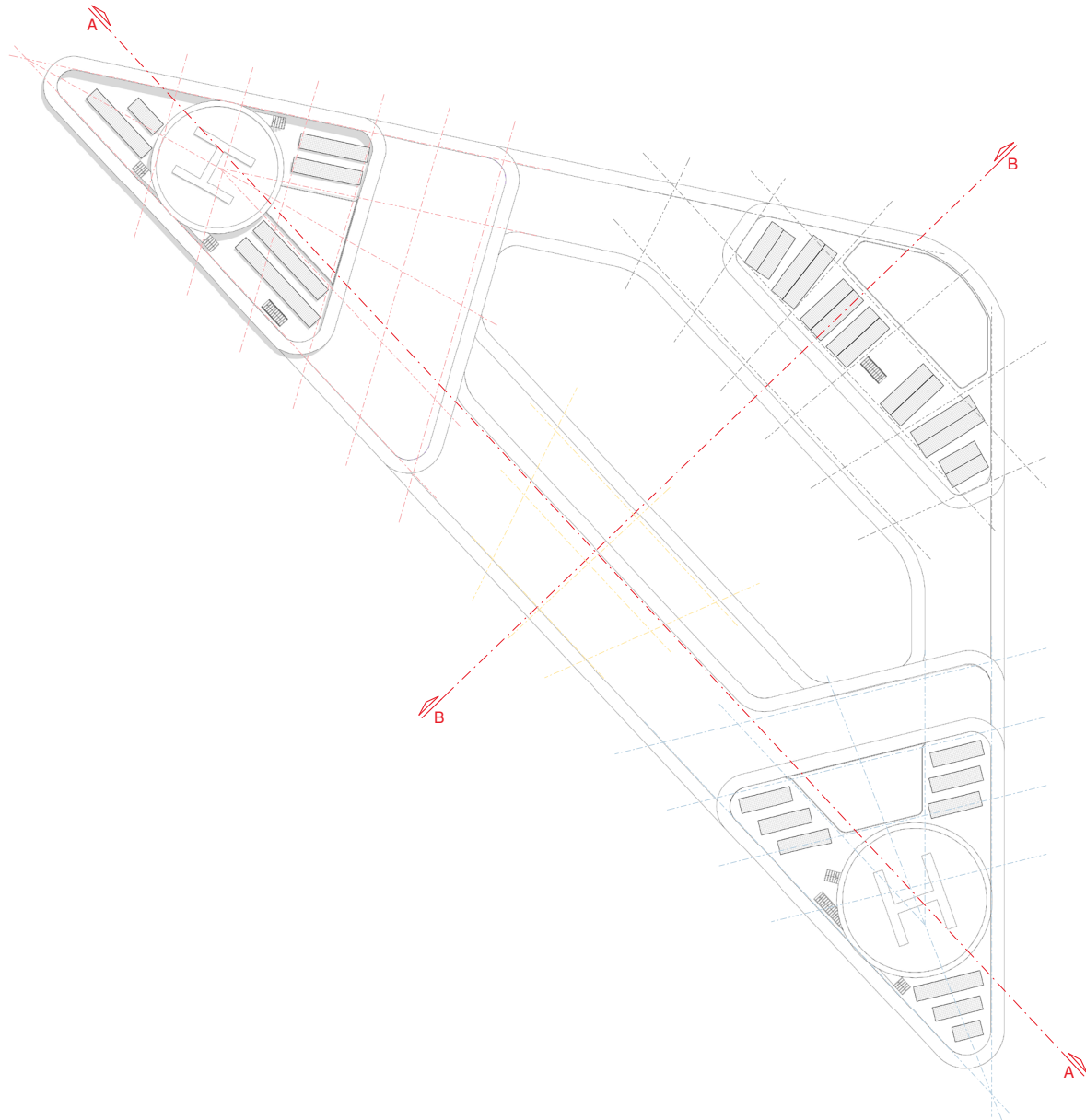

# Design DEPARTMENTS

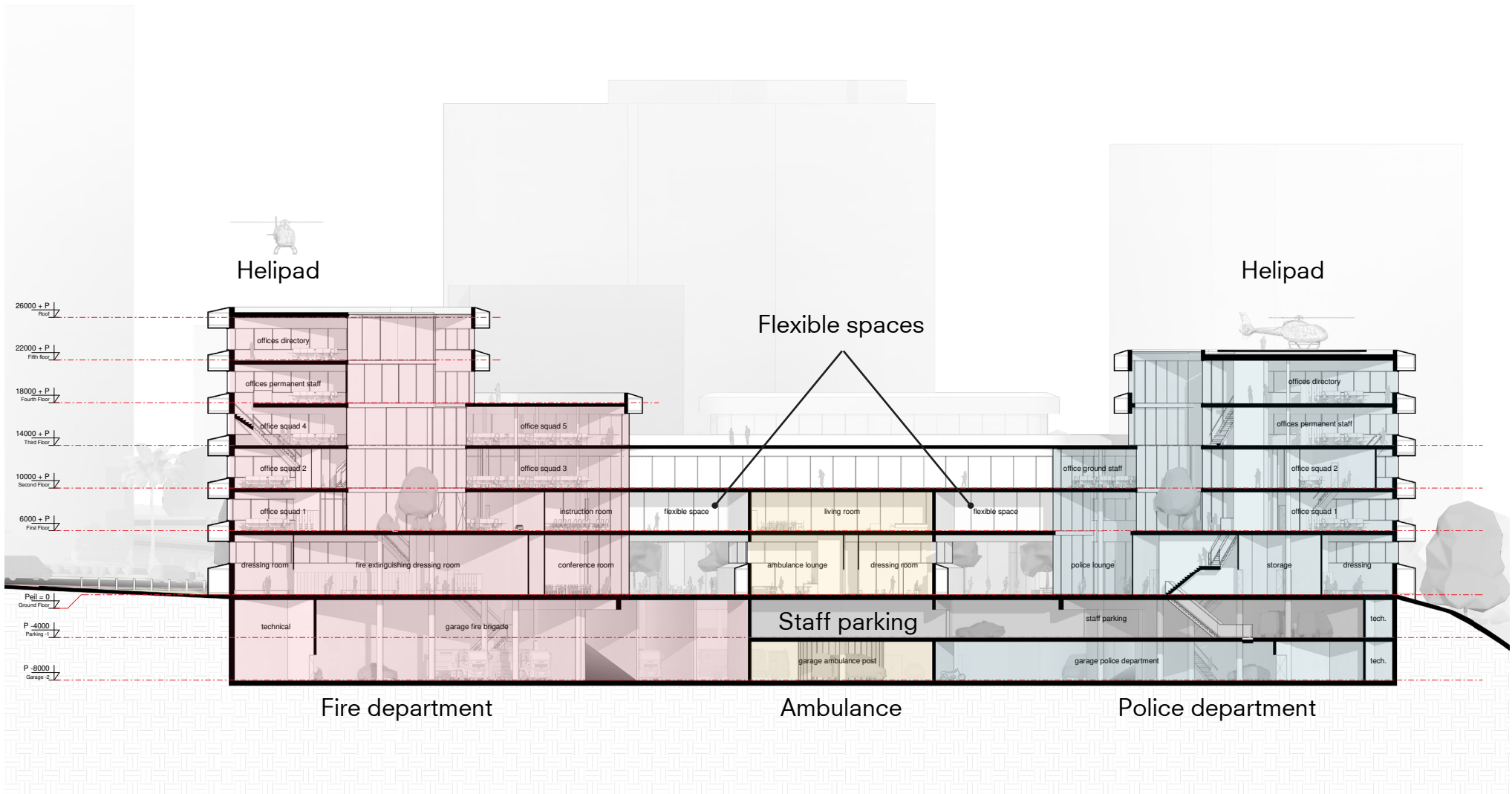
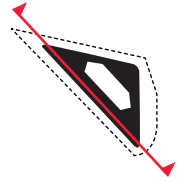



Design  
**DEPARTMENTS**

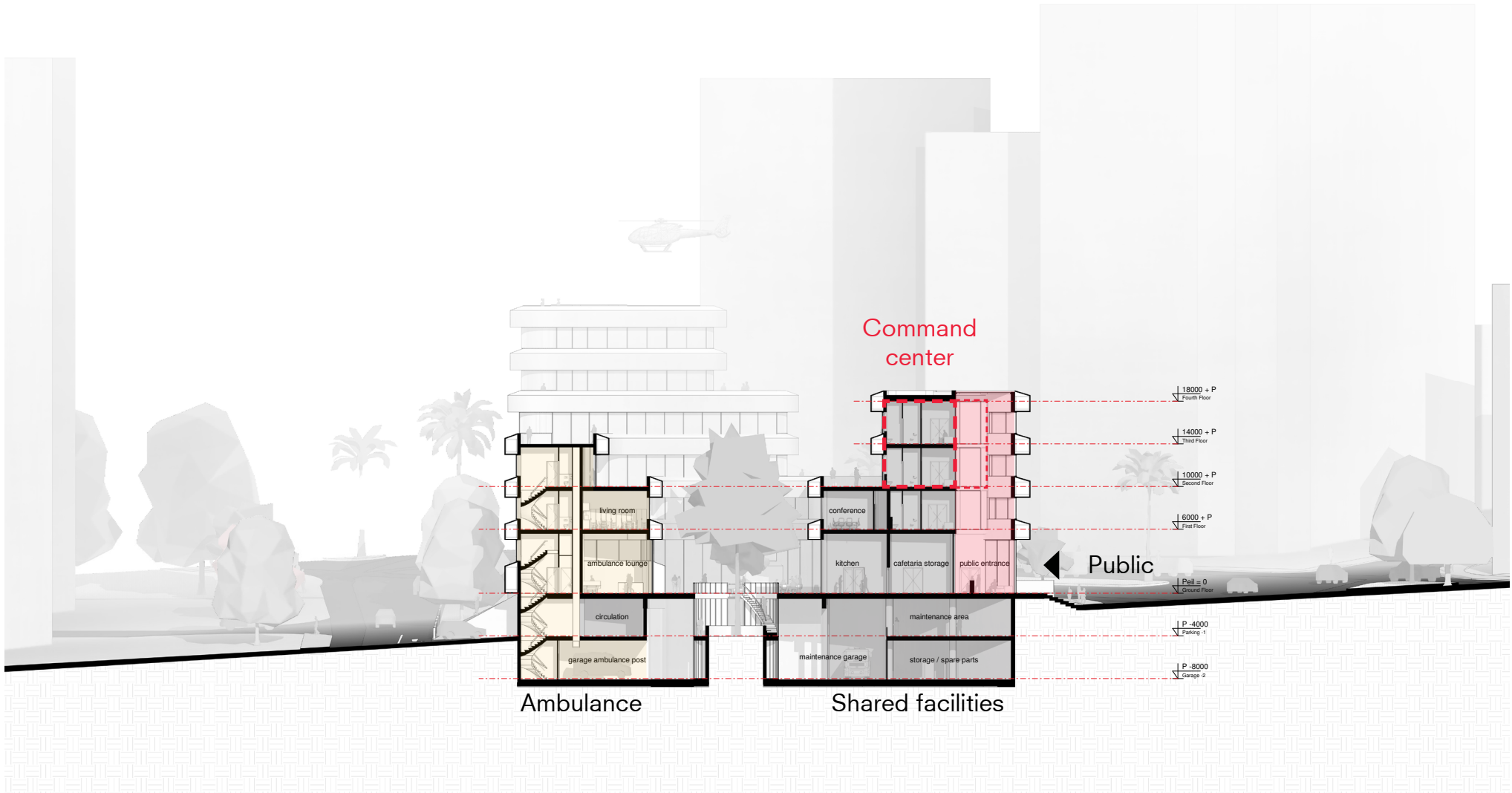
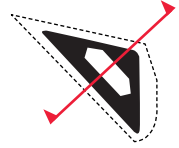

# Design

# RESPONSIVENESS

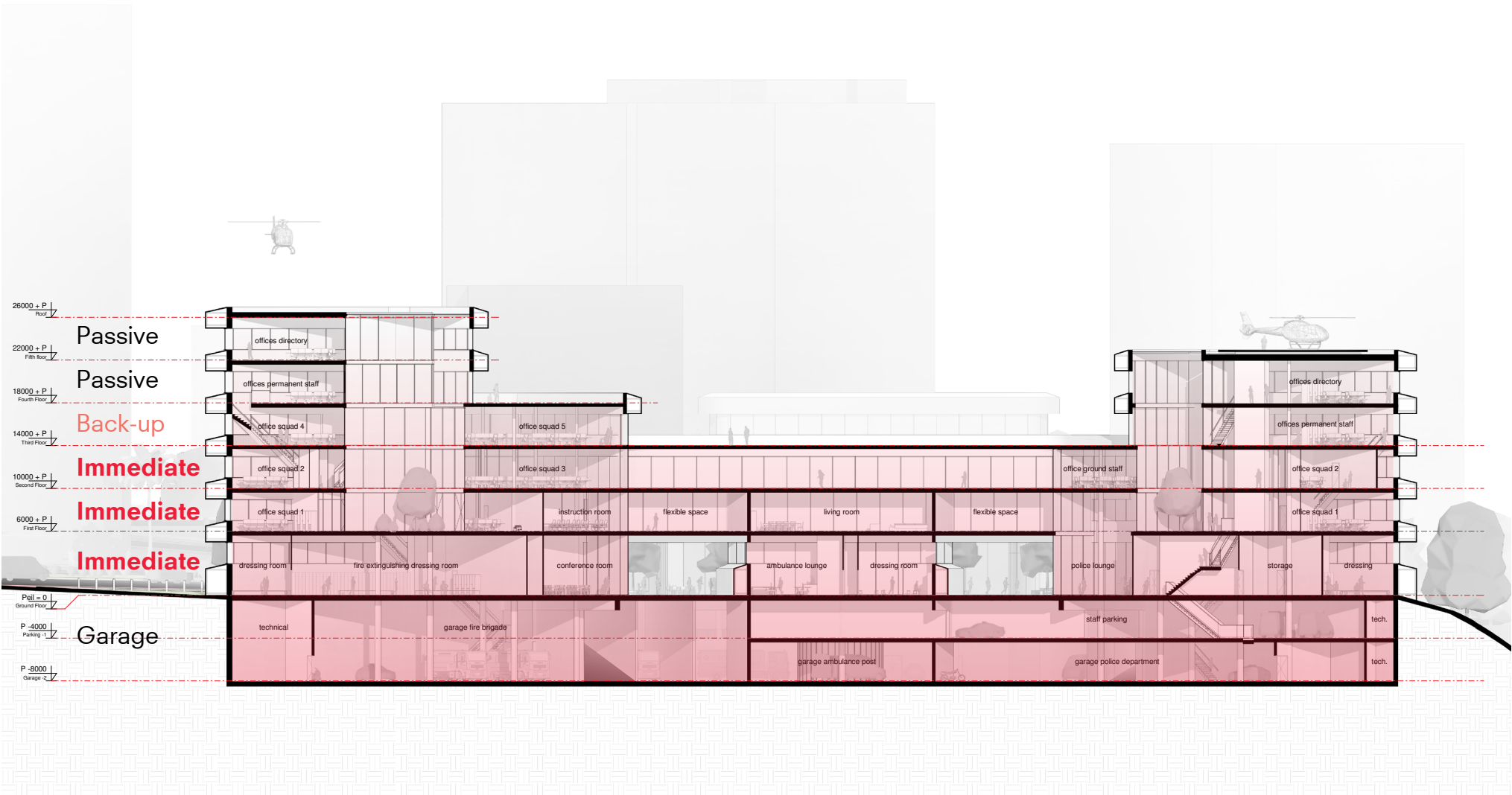
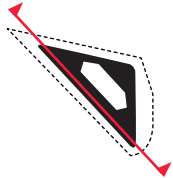

Design  
**RESPONSIVENESS**

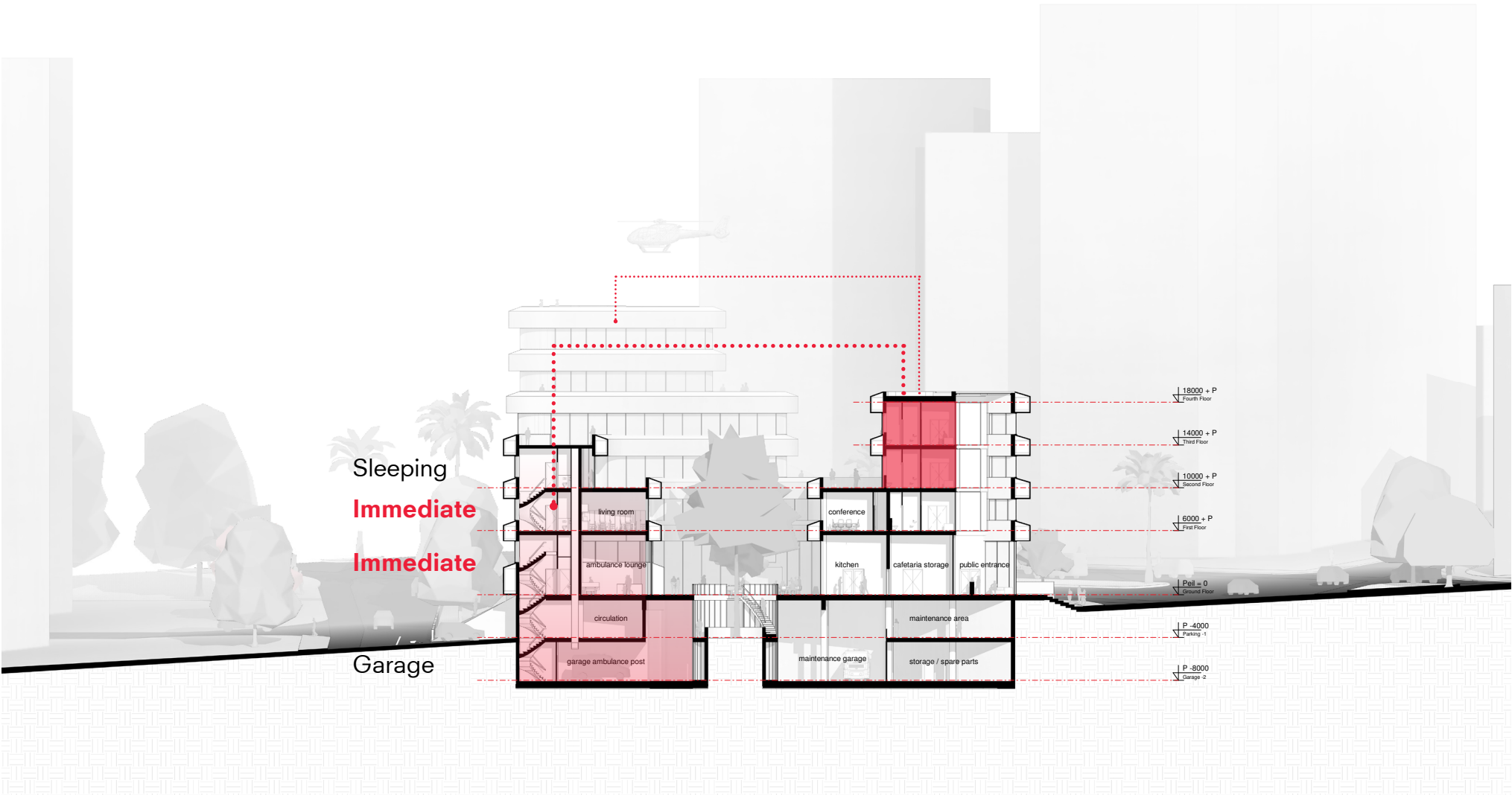
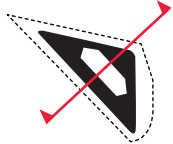

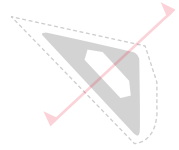

# HOW IS IT CONSTRUCTED?

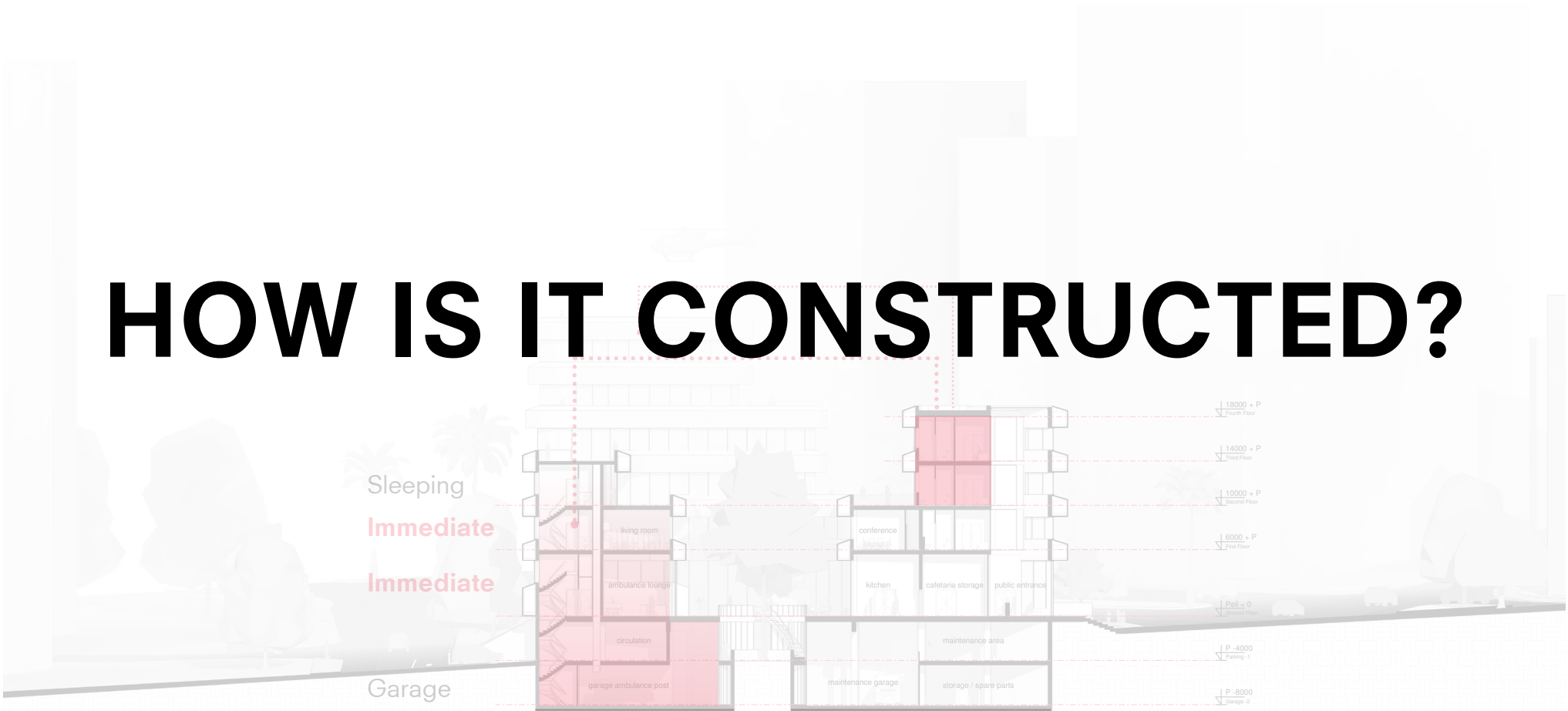

# Design CONSTRUCTION GRID

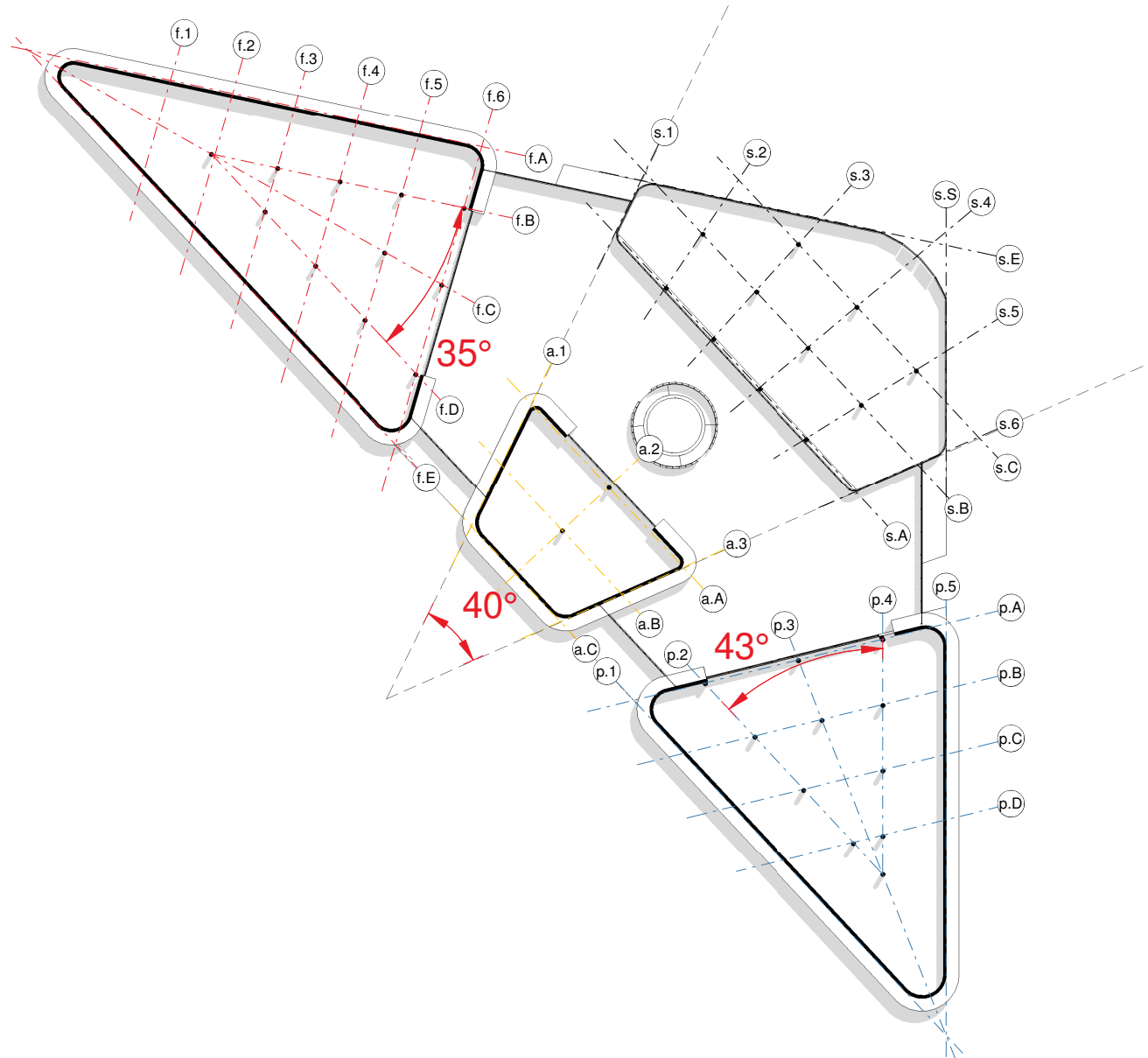

# Design

## CONSTRUCTION GRID

Grid based on 300a

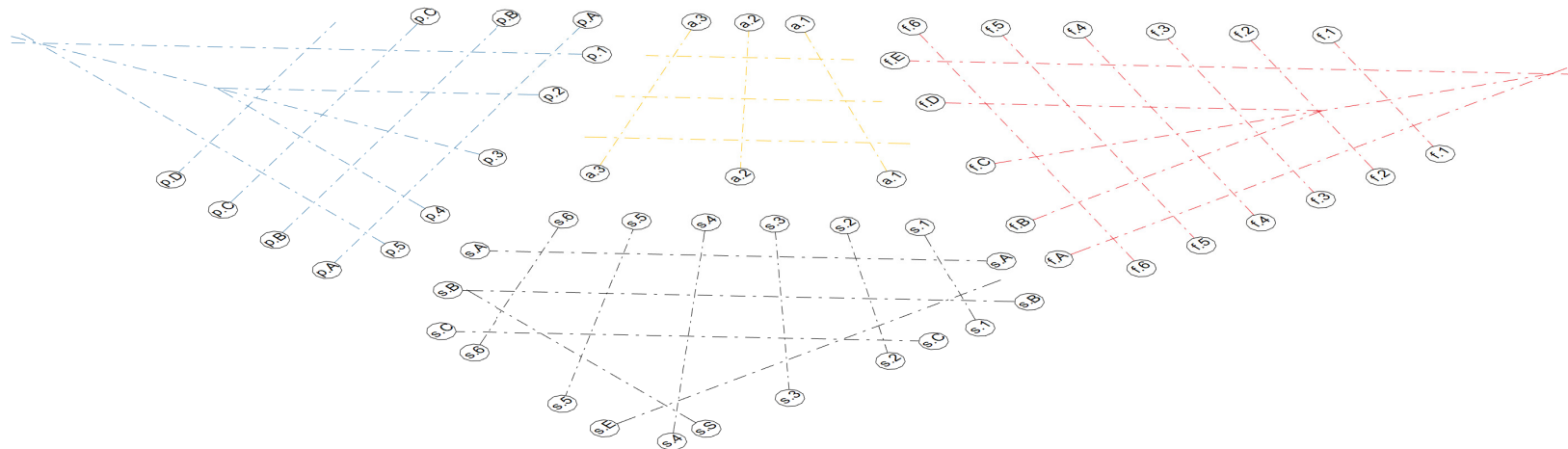

Design  
**IN-SITU CONCRETE**

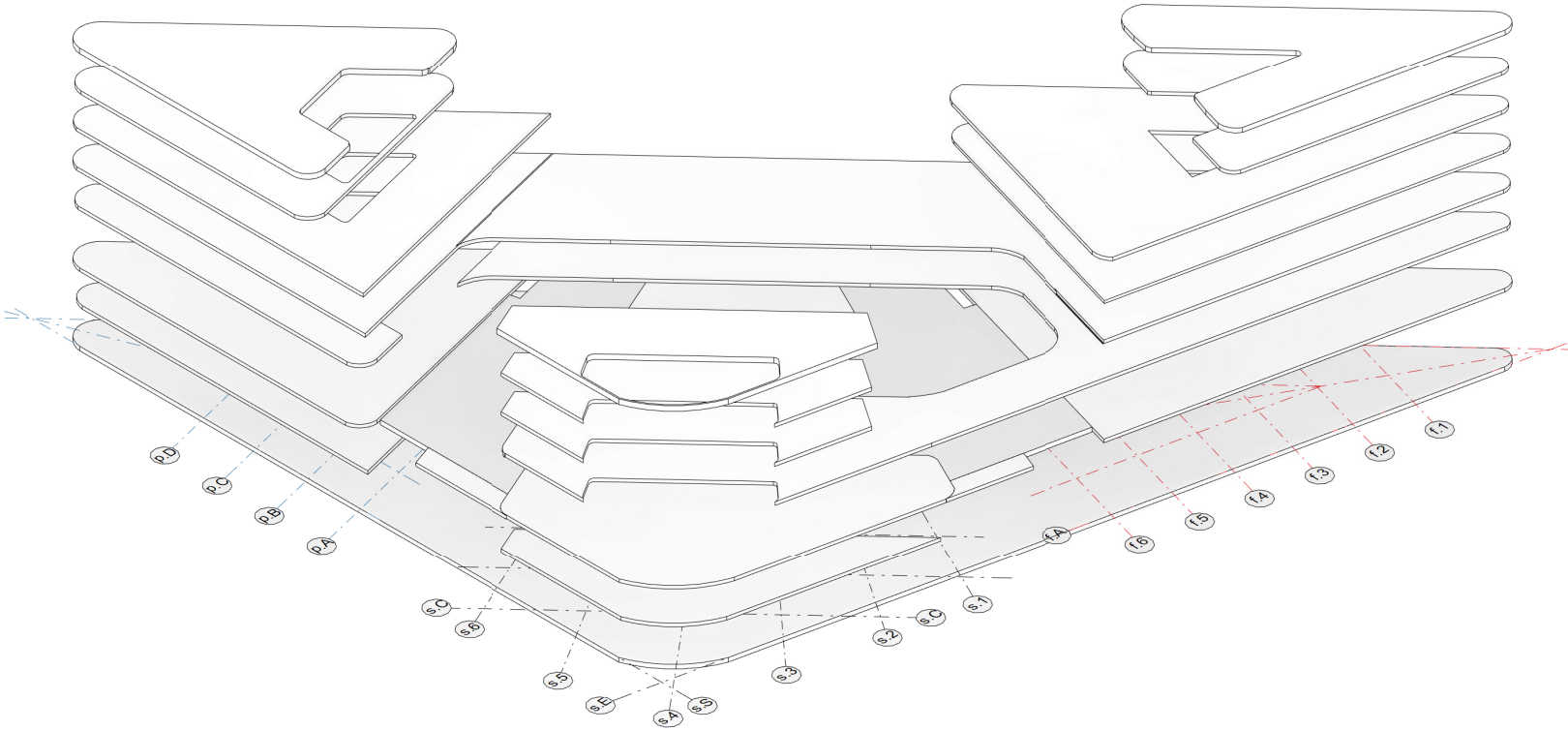

Design  
**BINDING FLOORS**

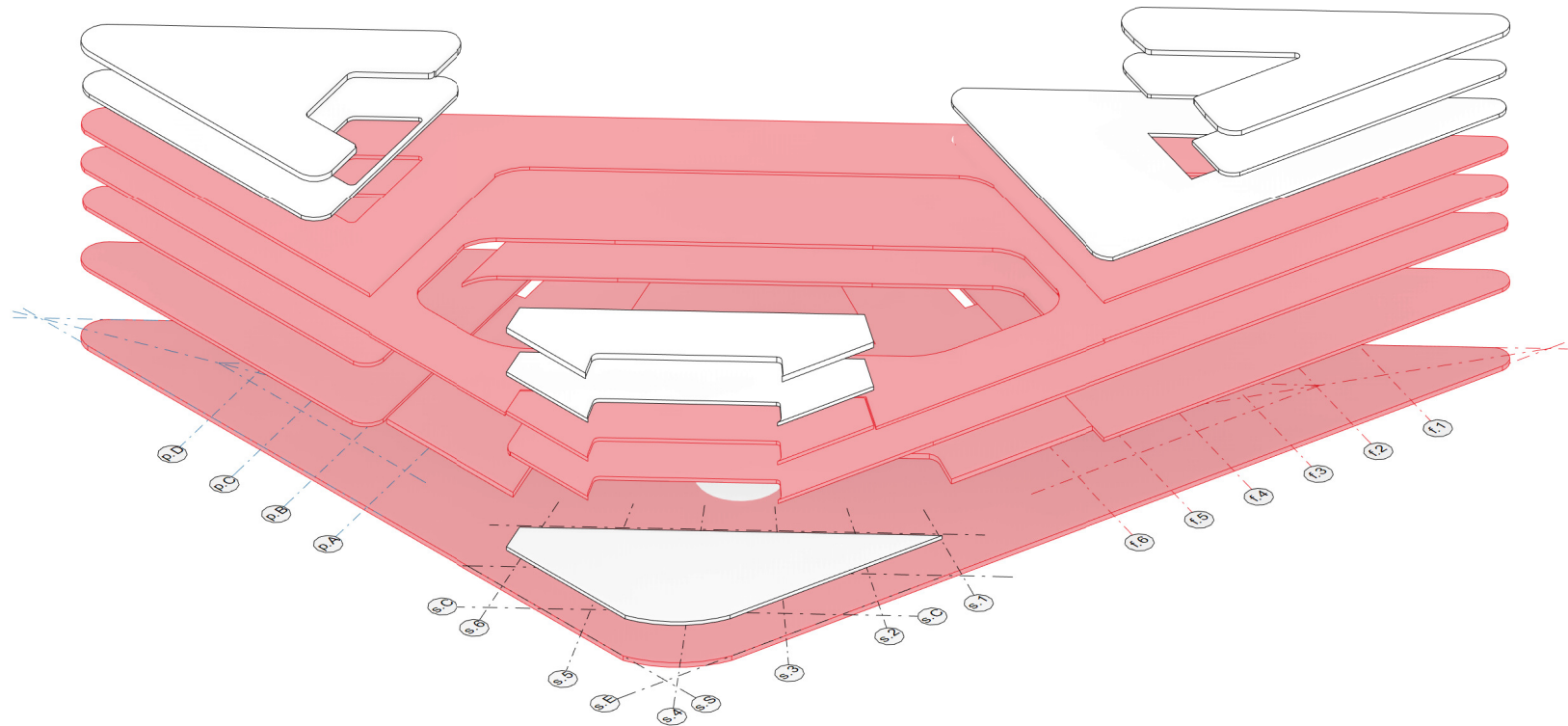



Design

# ROUND COLUMNS

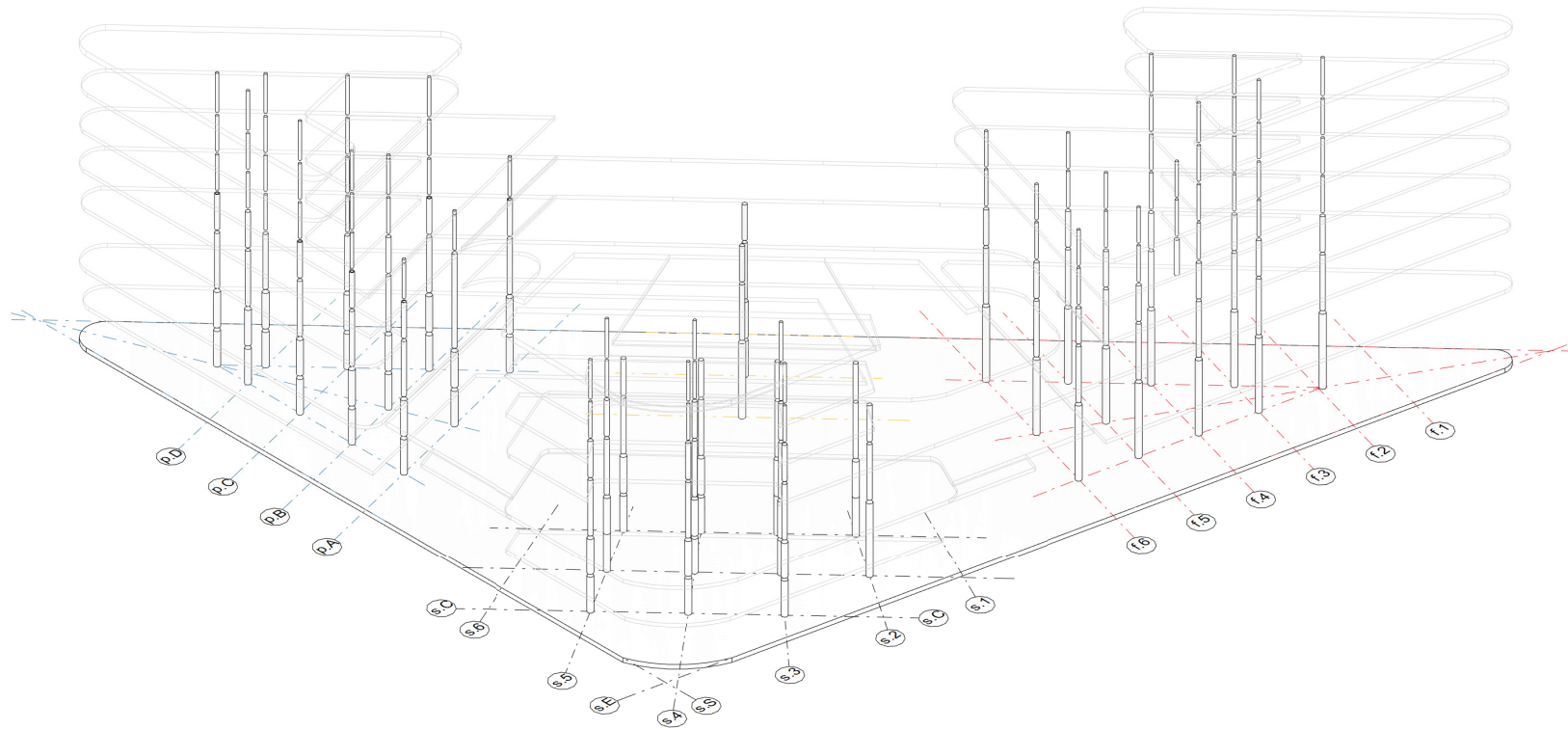

Design

# LOAD-BEARING OUTER WALL

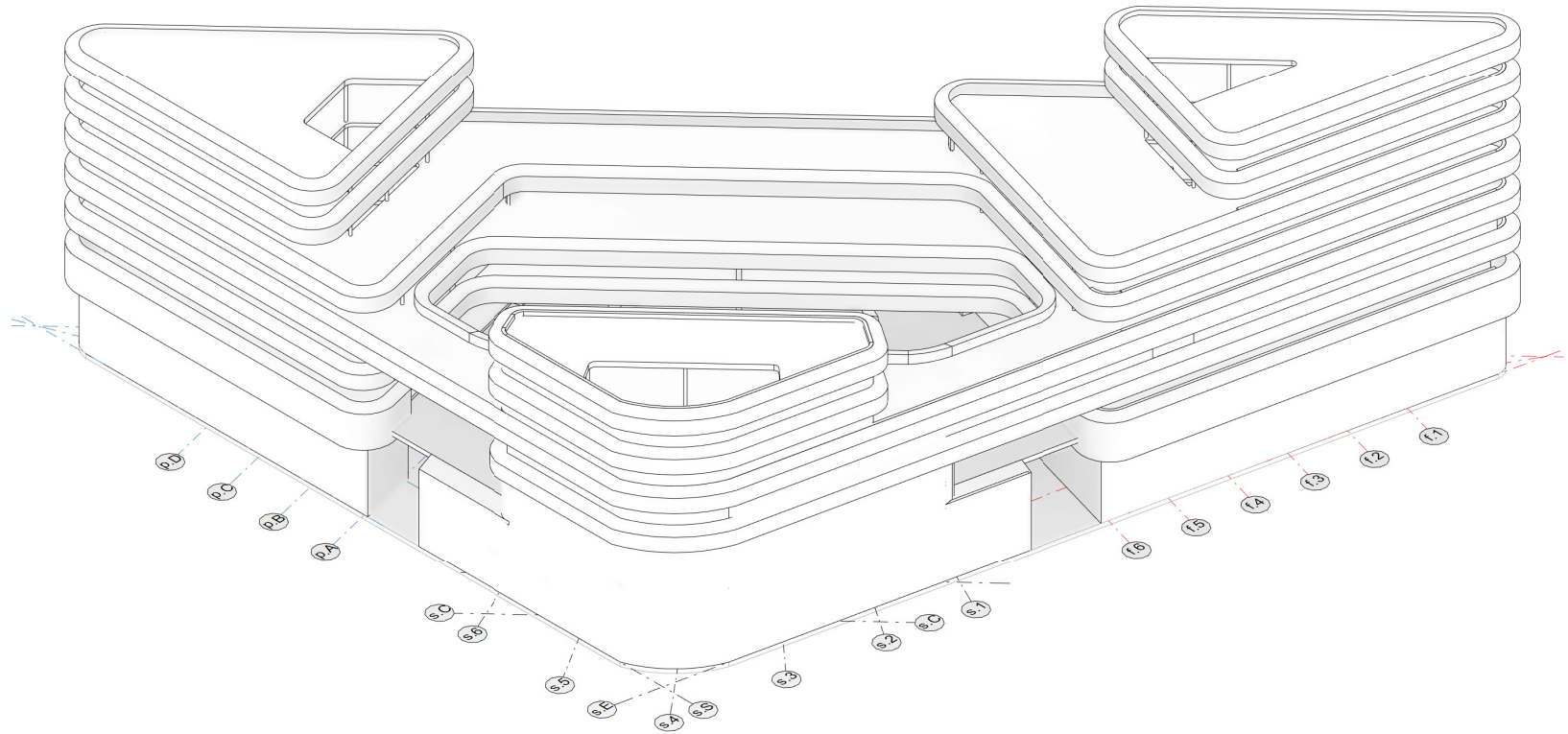

# Design **STABILITY**

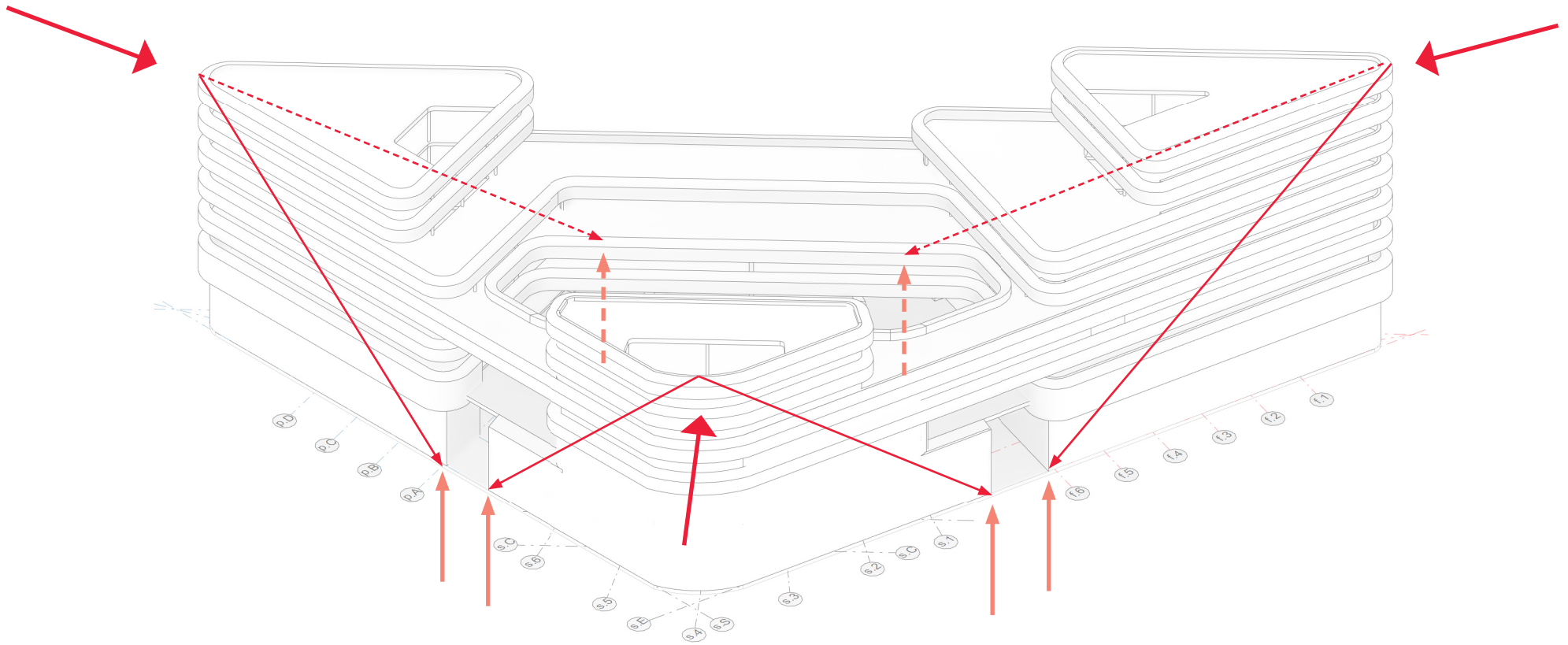

# SECONDARY FACADE STRUCTURE

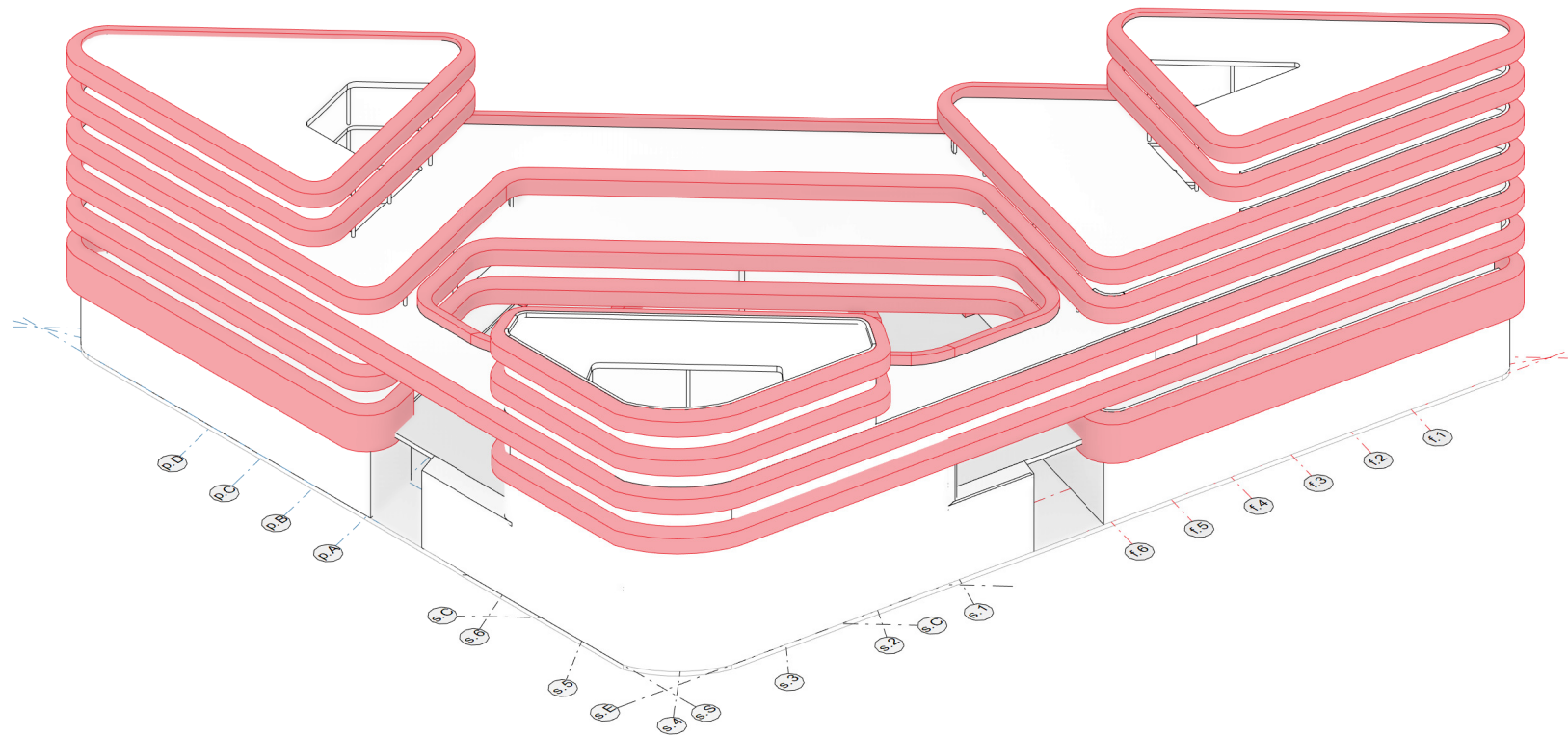

Design  
**NORTH-EAST FACADE**

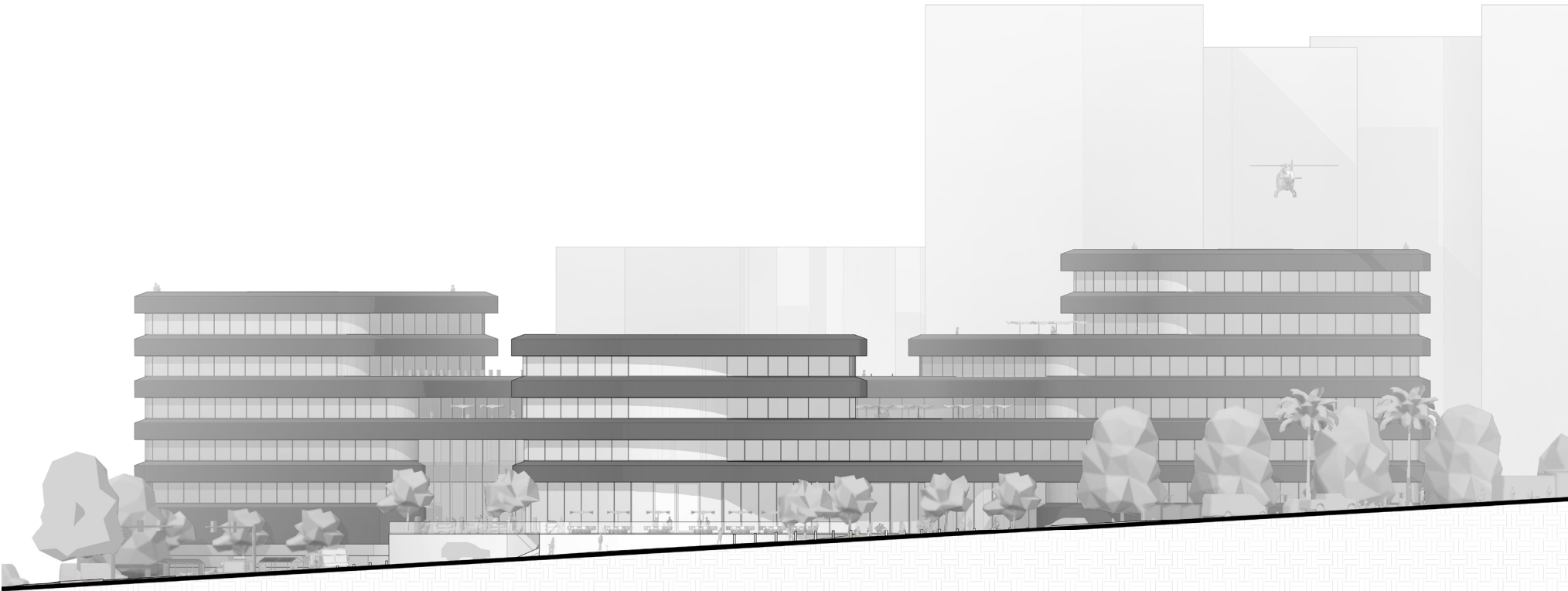

Design  
**SOUTH-WEST FACADE**

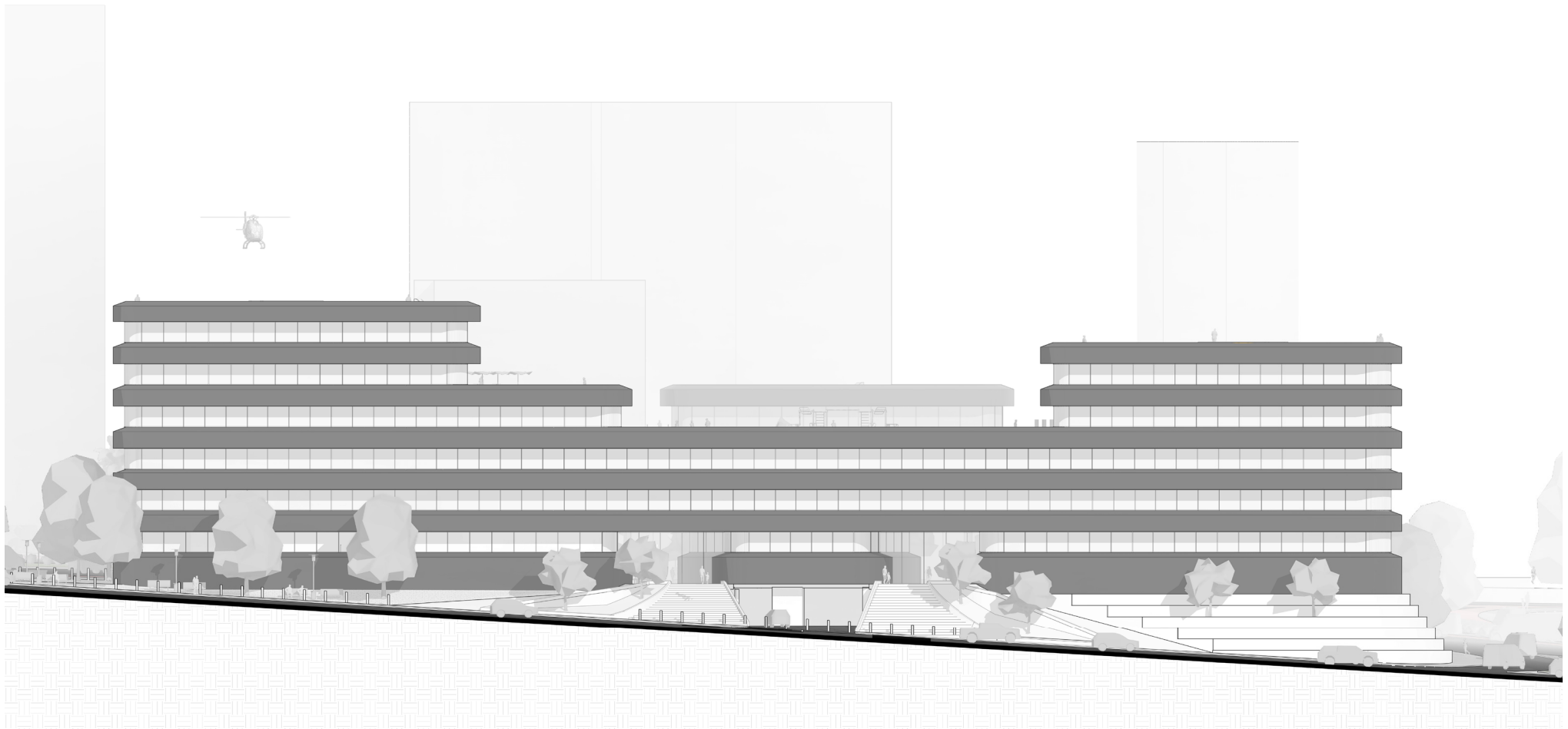

# ENVELOPE FRAGMENT

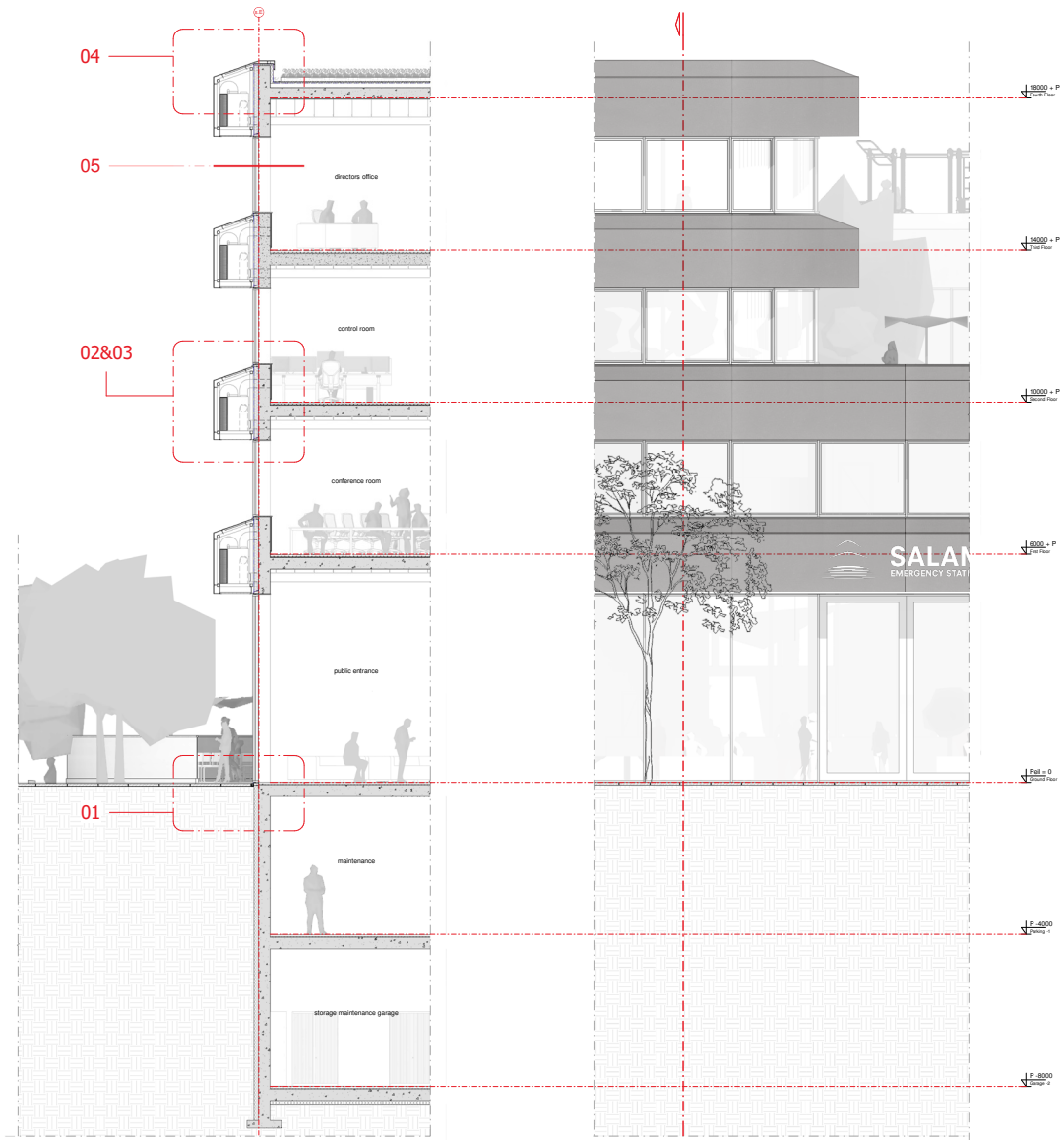

# ENVELOPE FRAGMENT

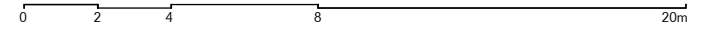
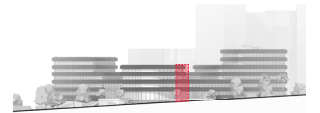



# FACADE DETAILING | DT-02 & 03

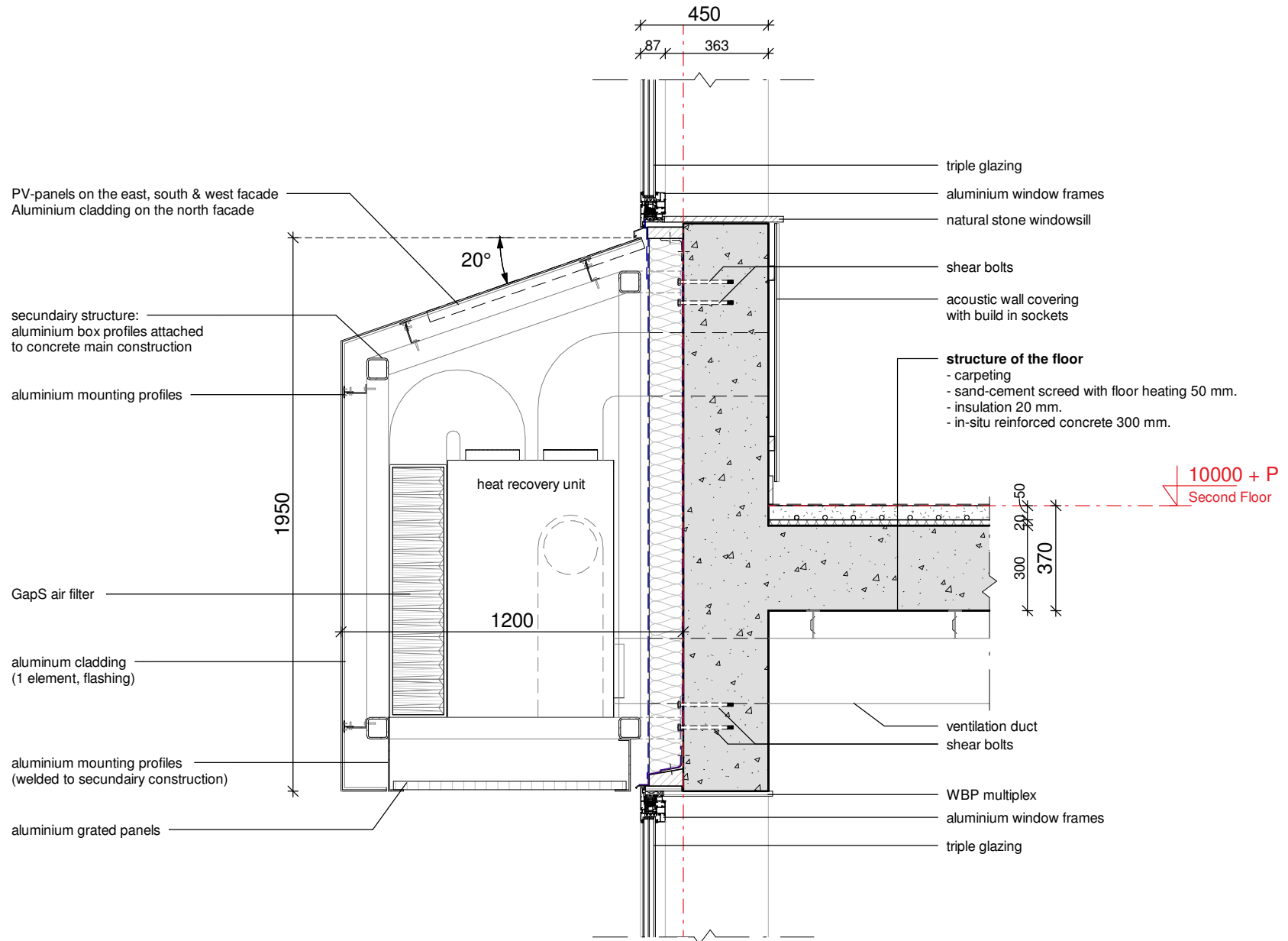

# FACADE DETAILING | DT-02 & 03

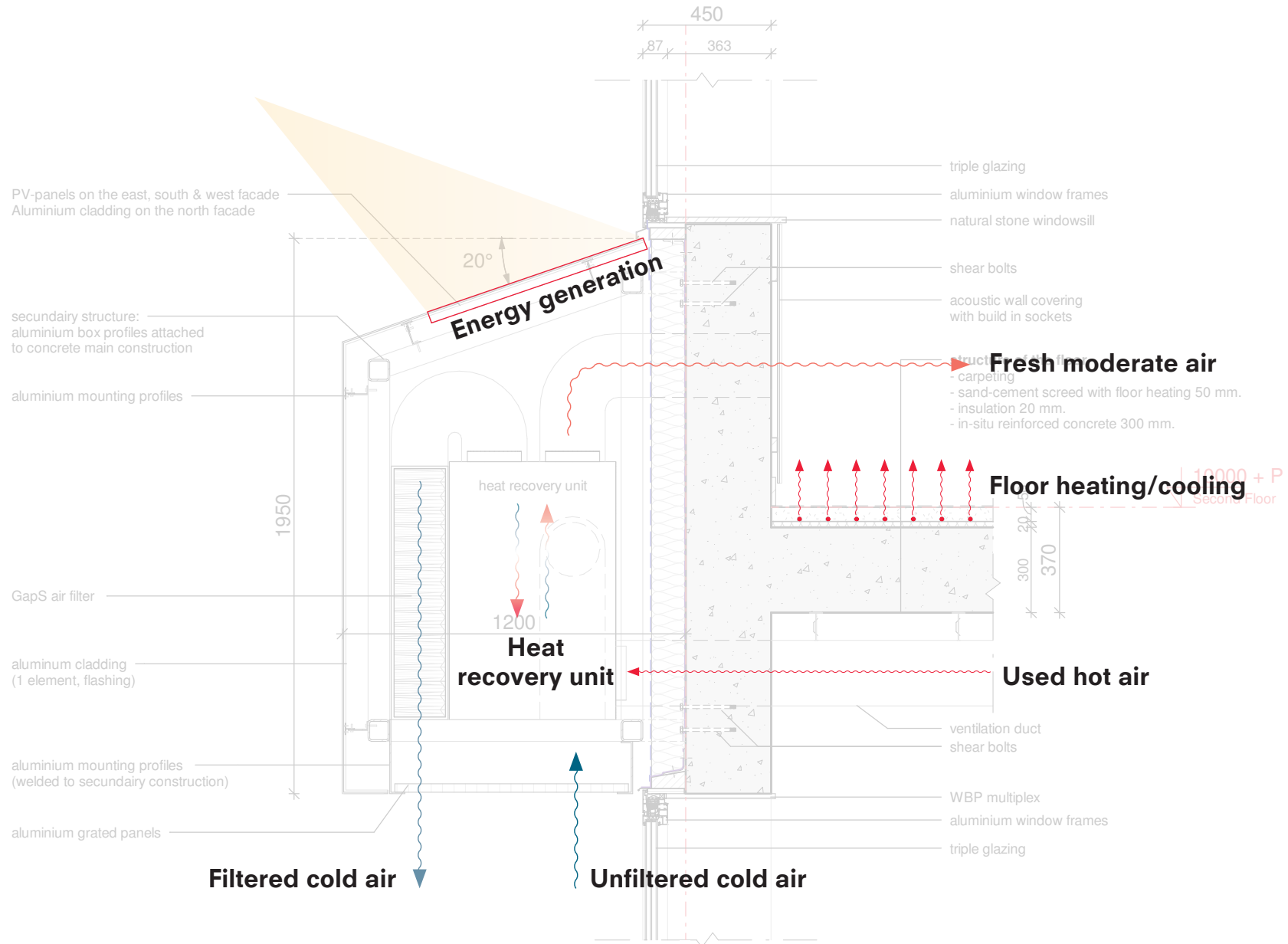

# FACADE DETAILING | DT-02 & 03

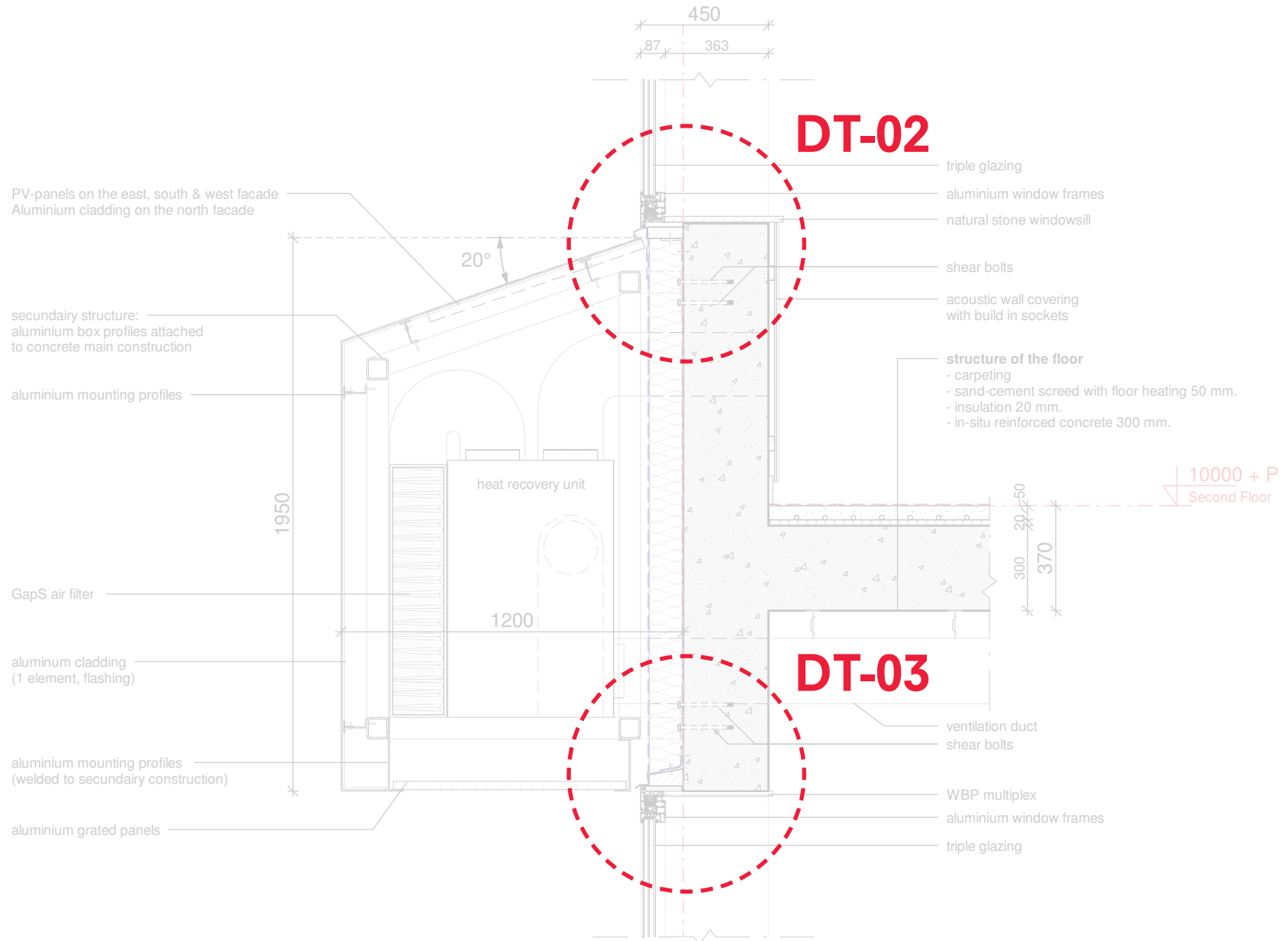

# DETAIL 02 - WINDOW (TOP)

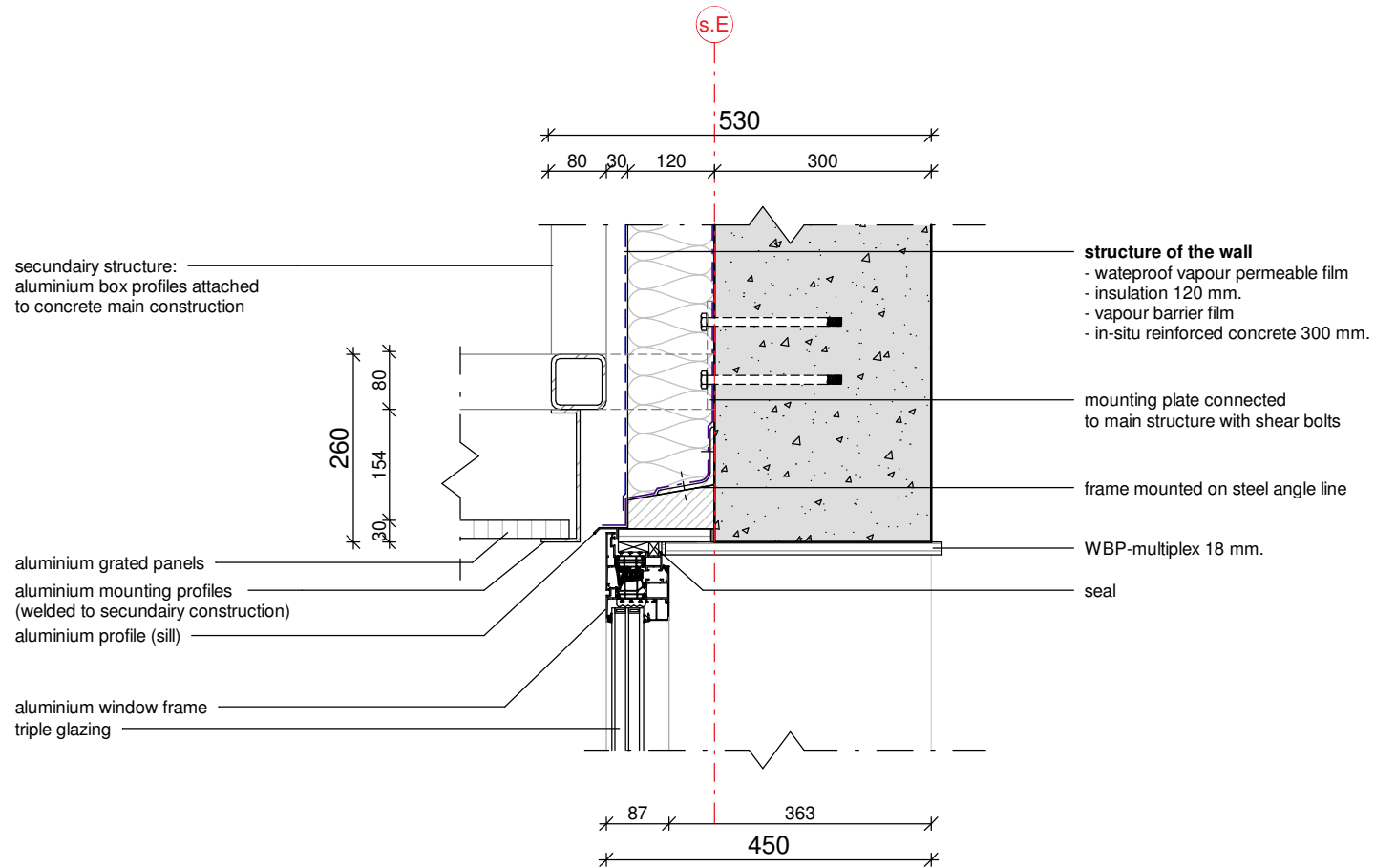

# DETAIL 03 - WINDOW (BOTTOM)

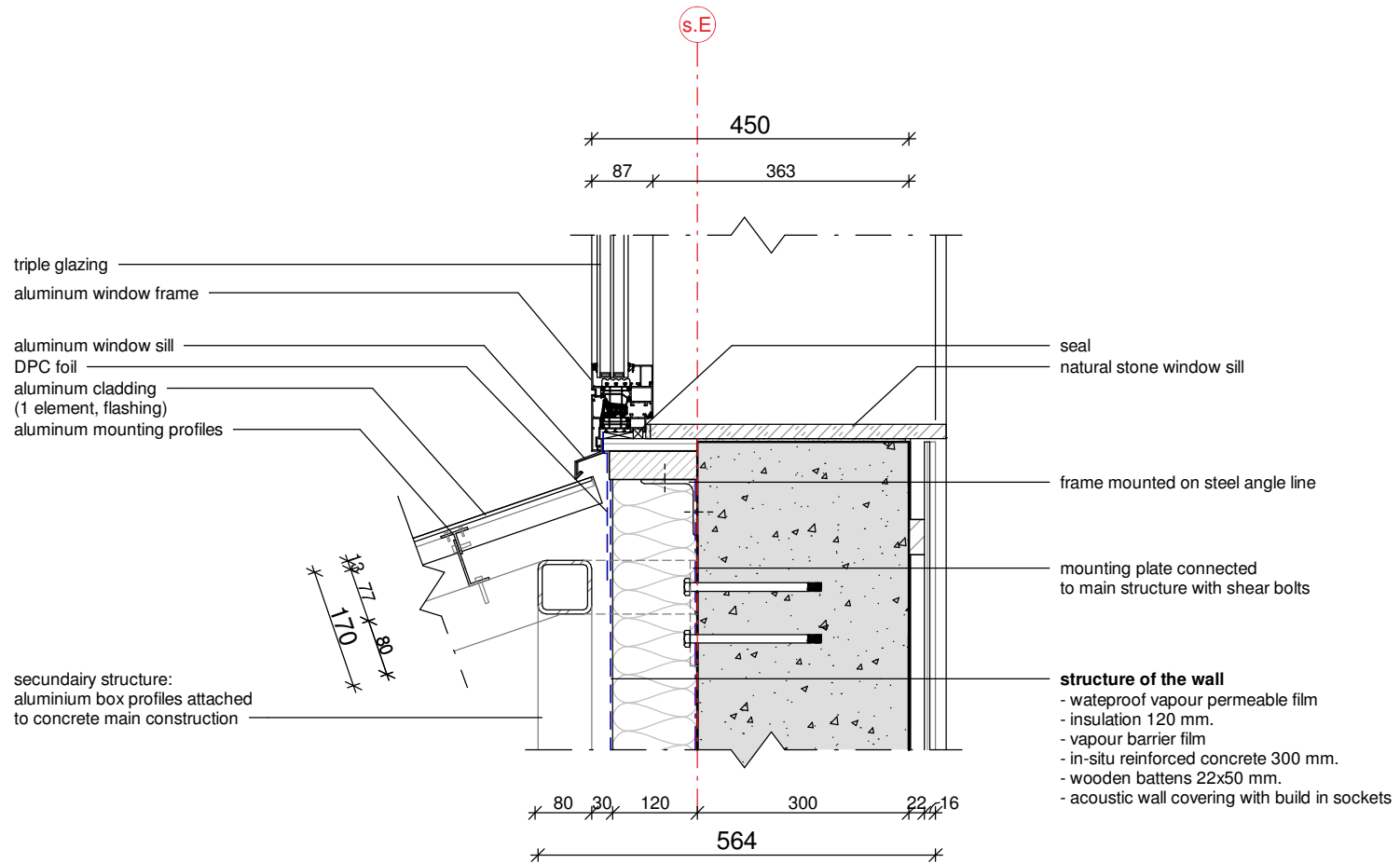

# ALUMINIUM FRAME

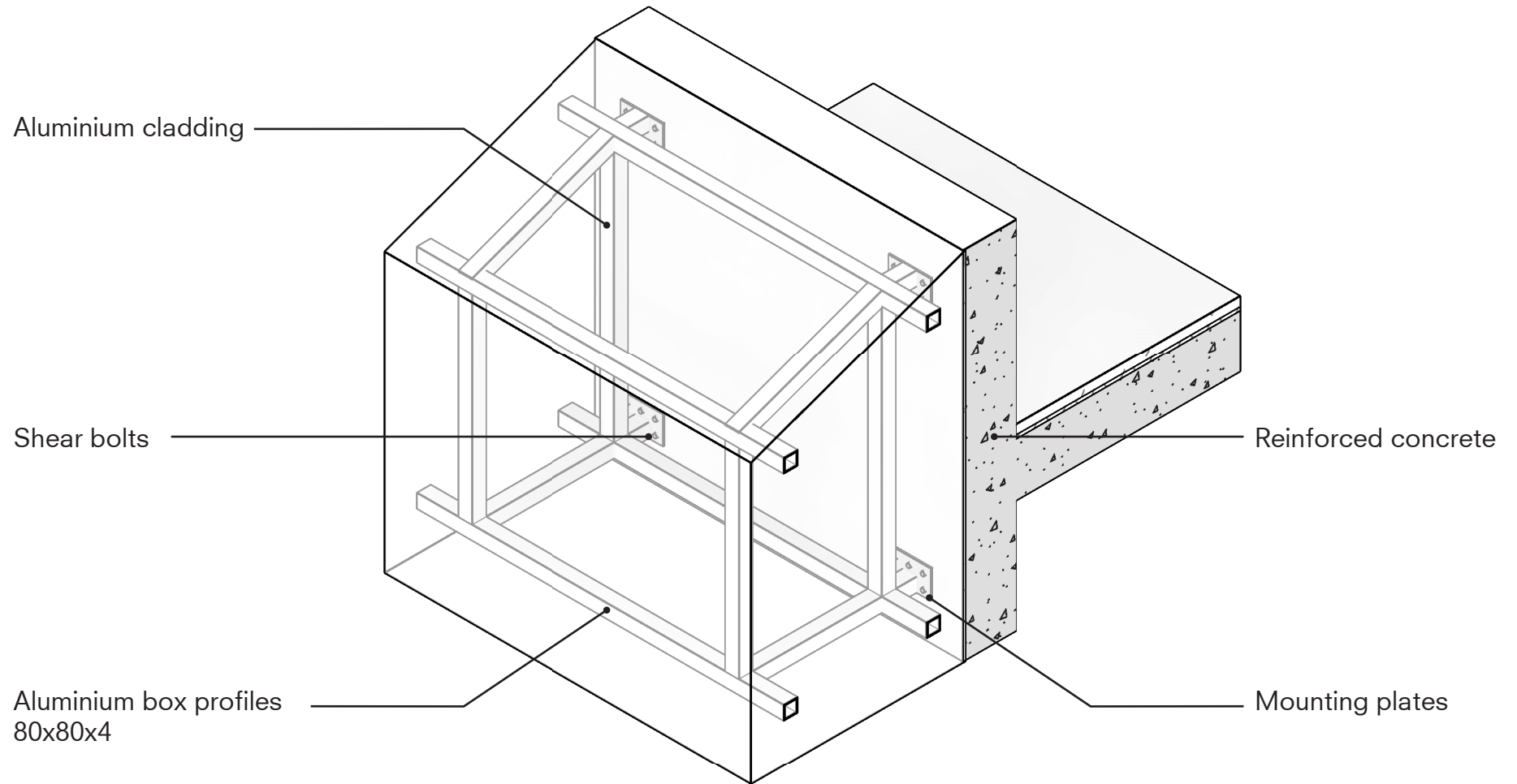

# INSTALLATIONS IN FACADE

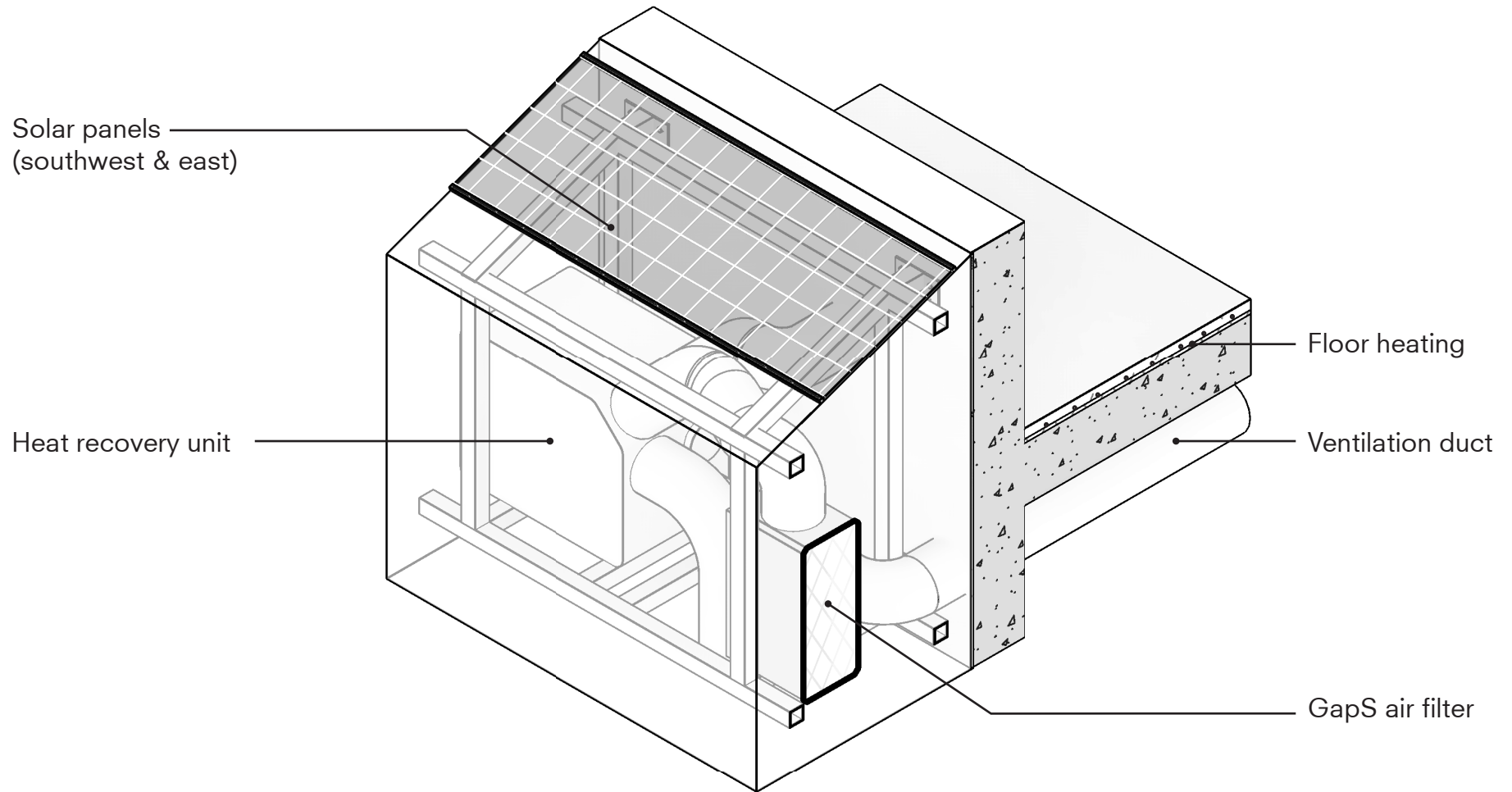

Design

# VENTILATION

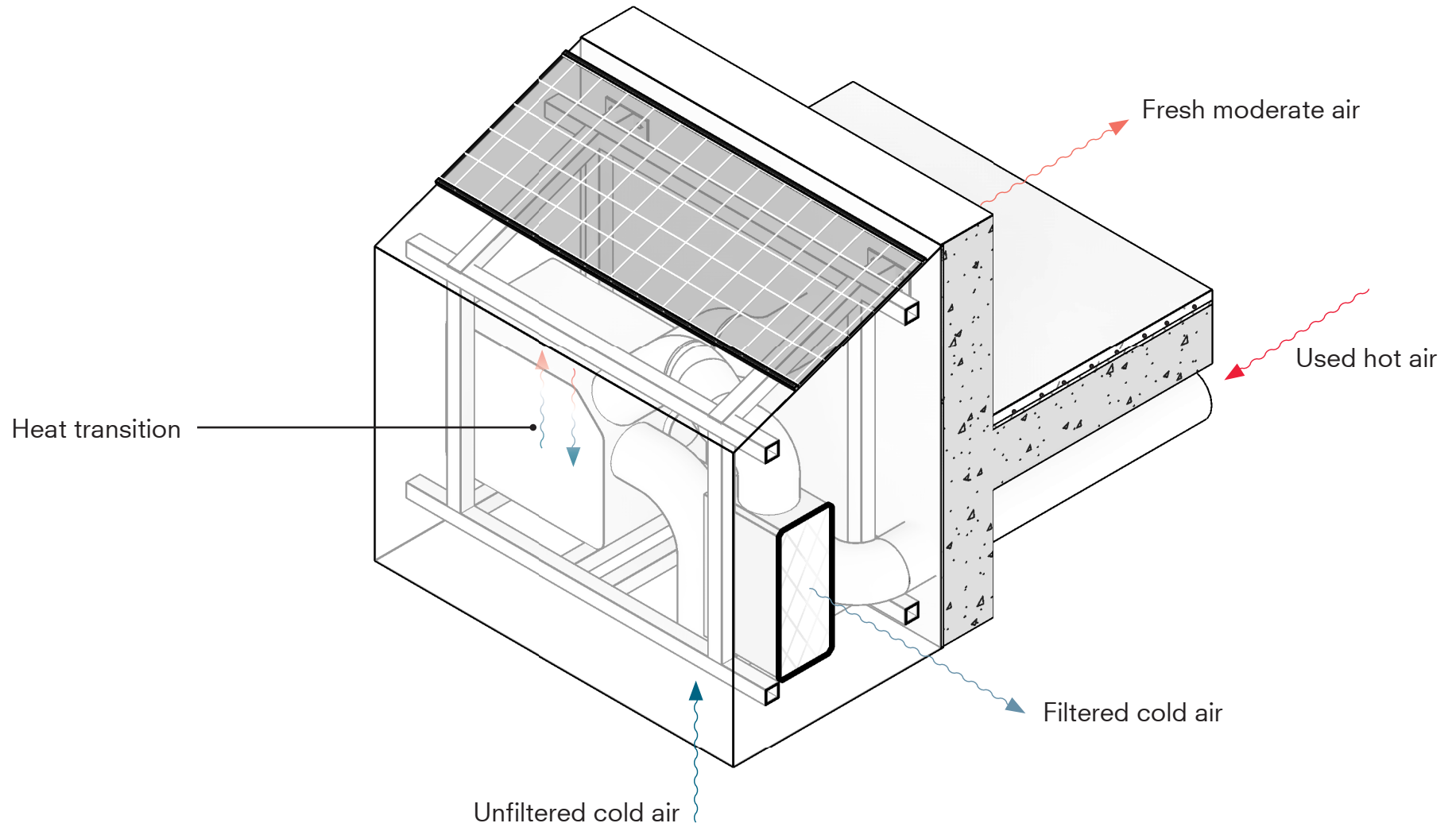



# HEATING/COOLING

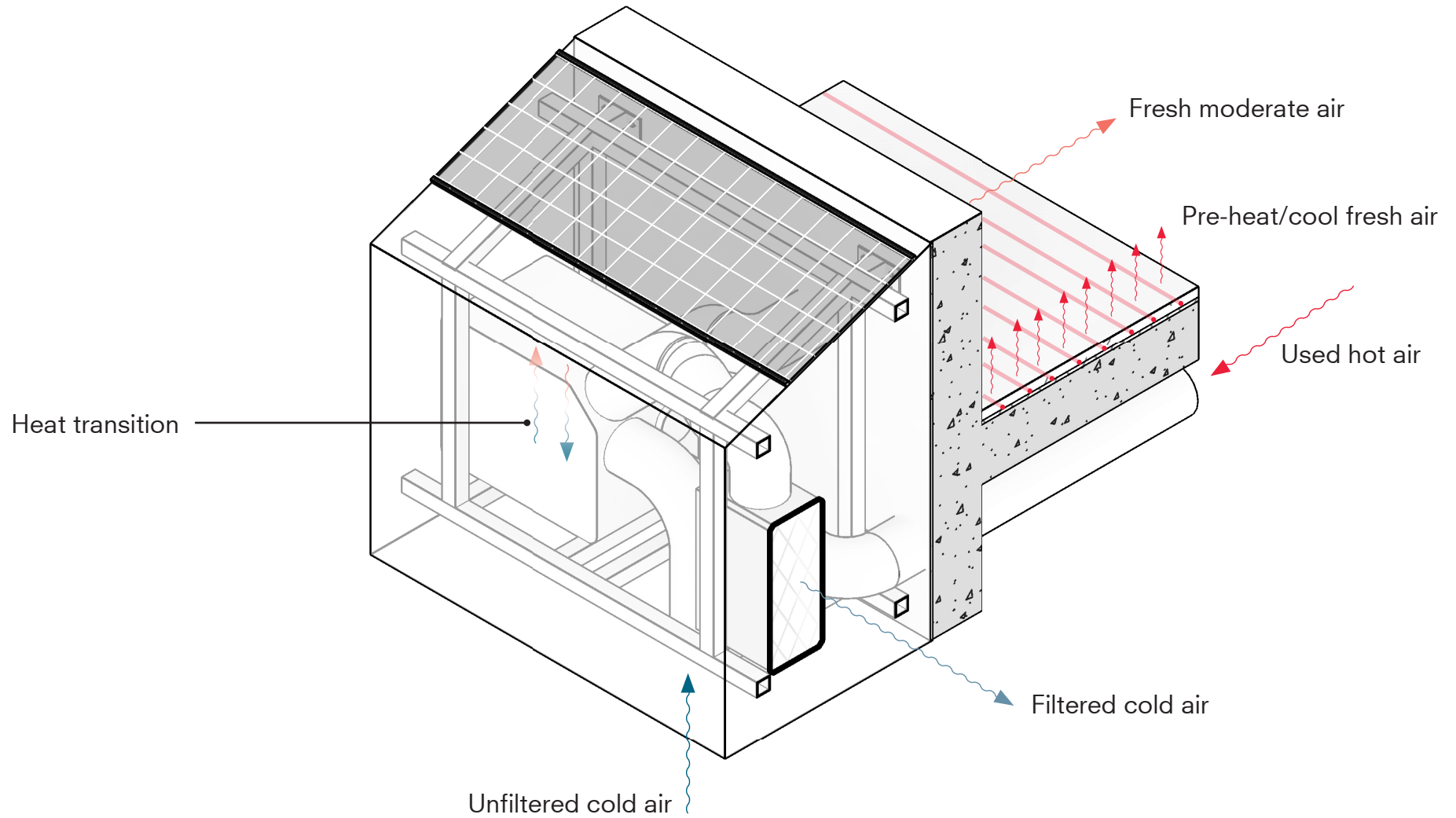

Design

# ELECTRICITY

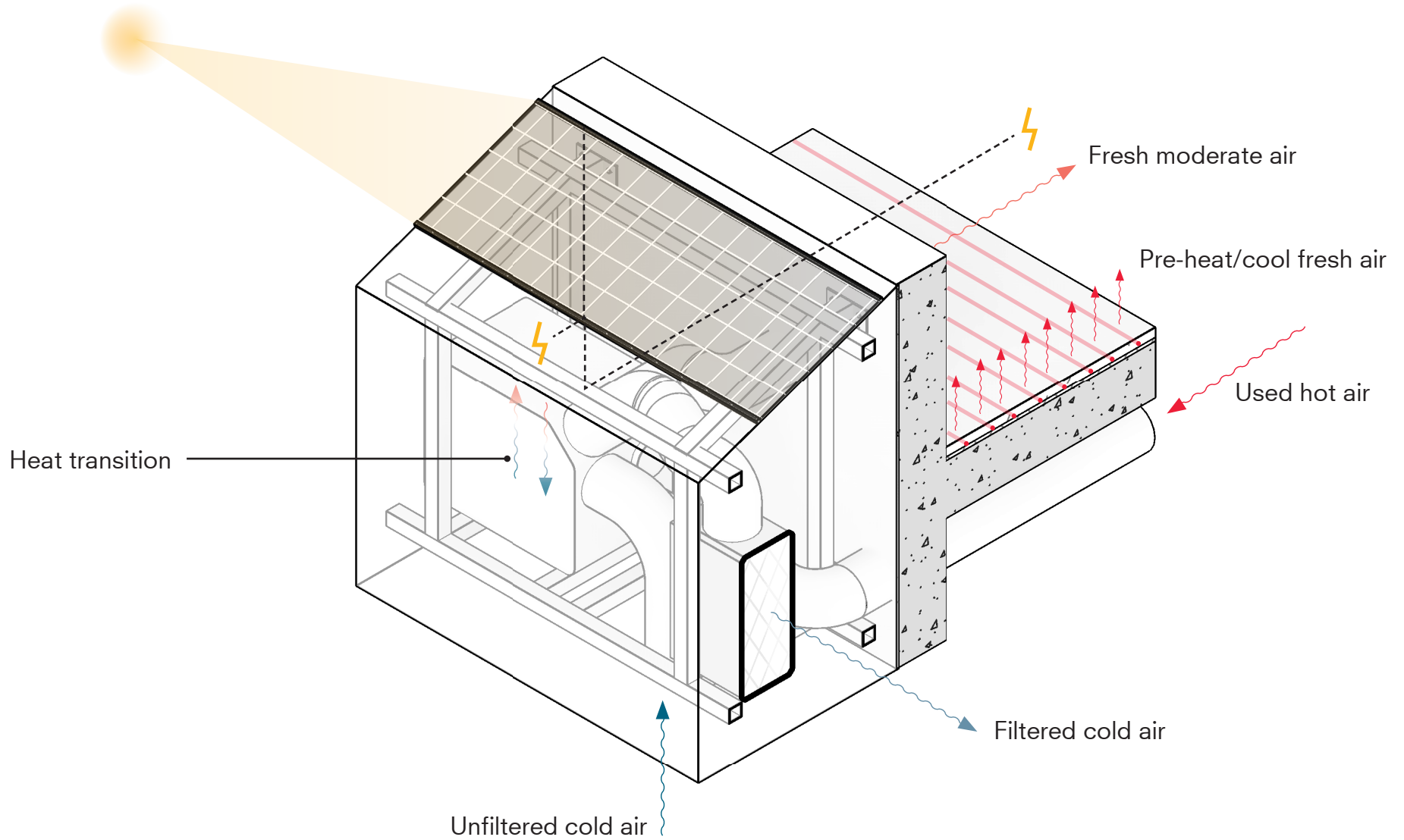

# Design CLIMATE

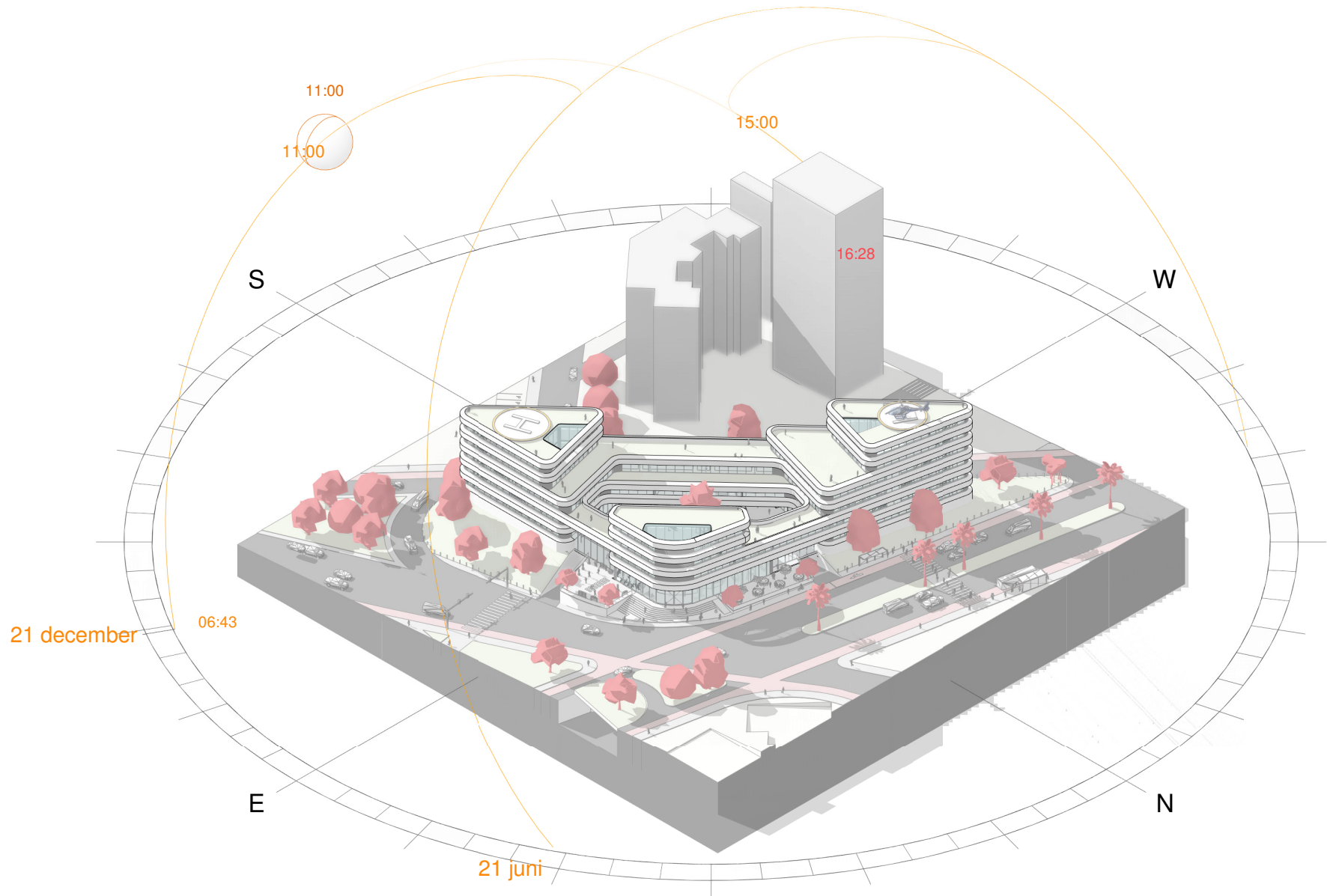

# ENERGY GENERATION

PV-panels on east & southwest facades

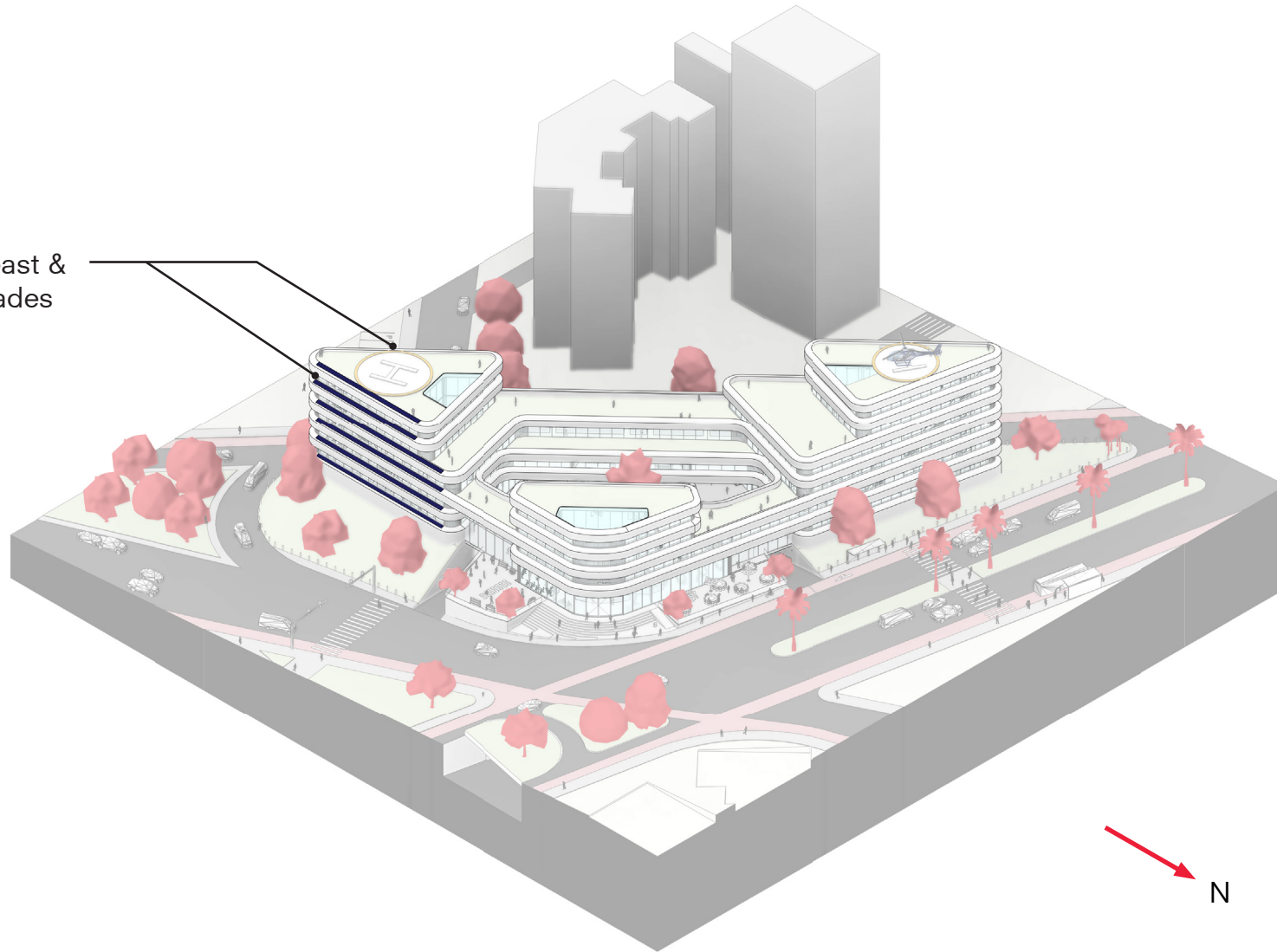

# SHADING/DAYLIGHTING

Extra daylighting through atriums

PV-panels on east & southwest facades

Shading through overhang facade

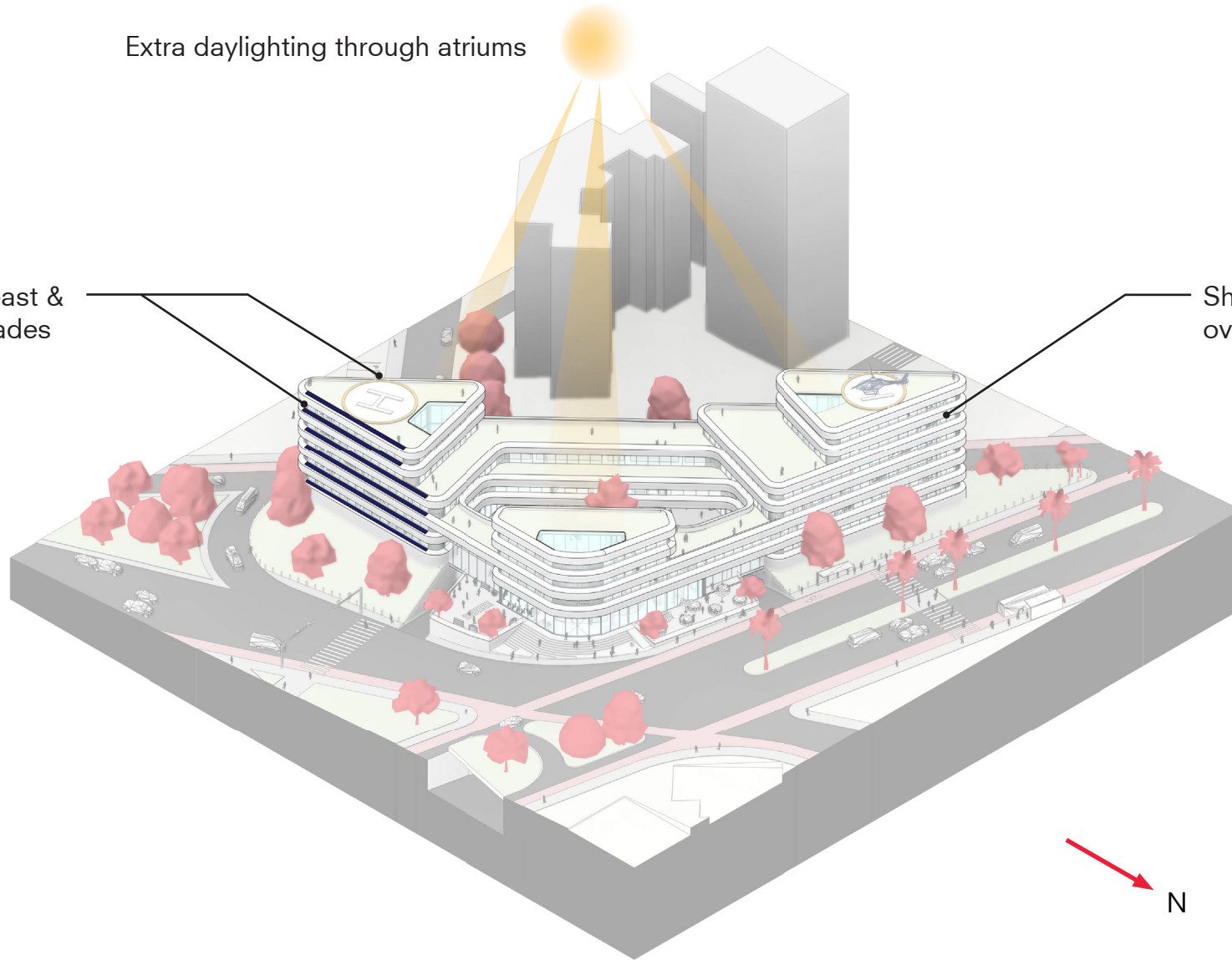

Design  
**MICRO-CLIMATE**

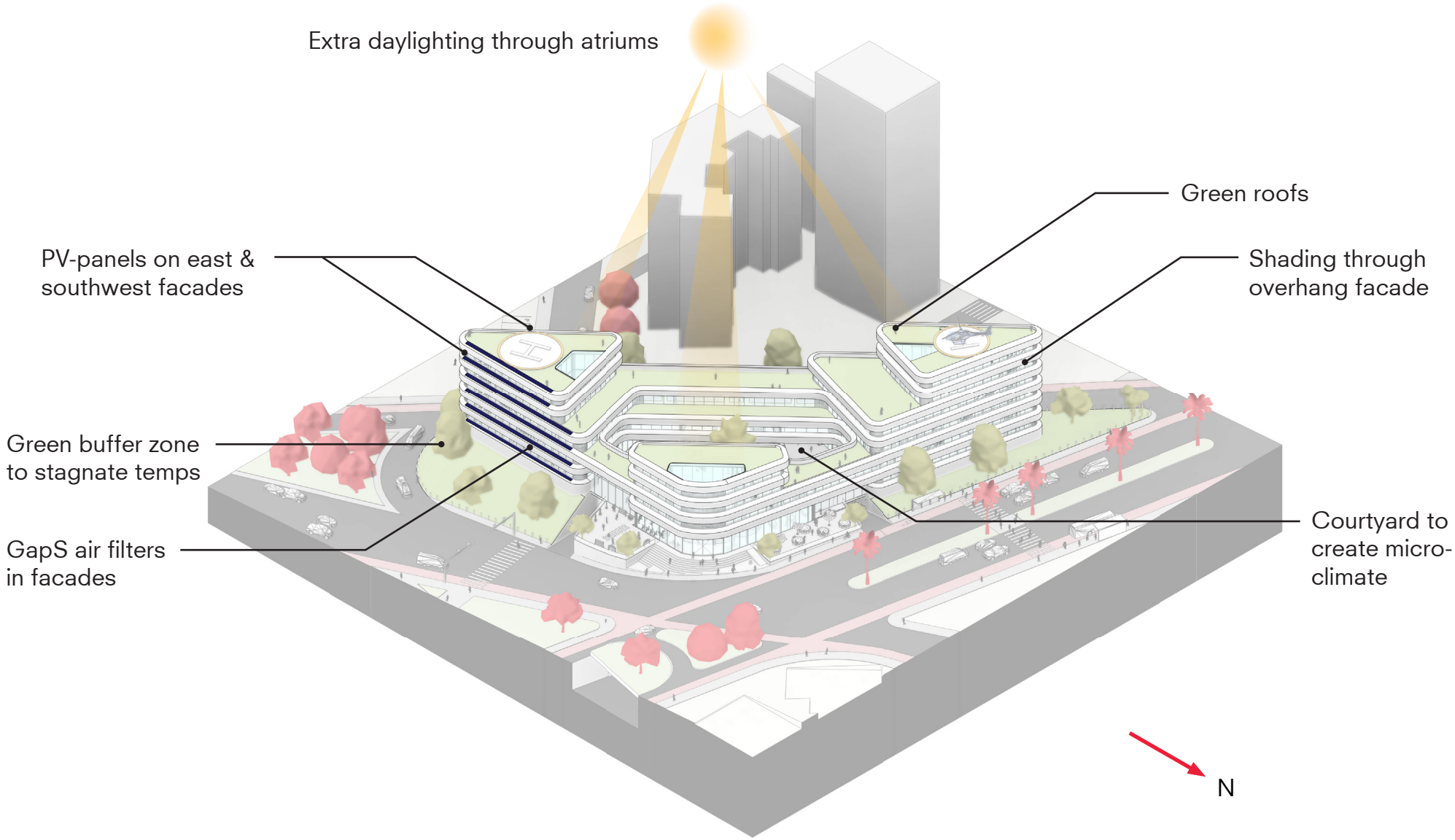

# Design HEATING & COOLING

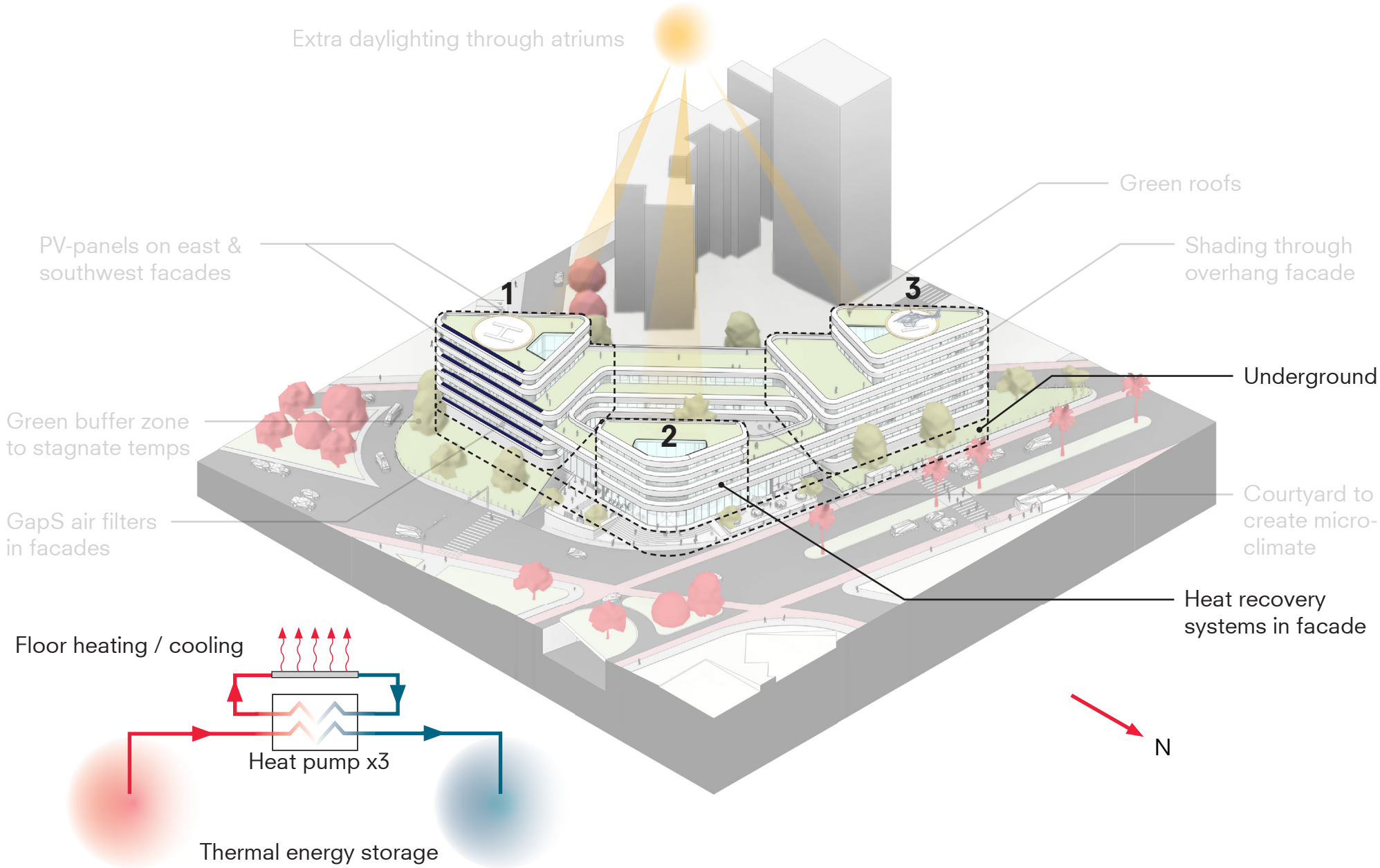

# Design ATRIUMS

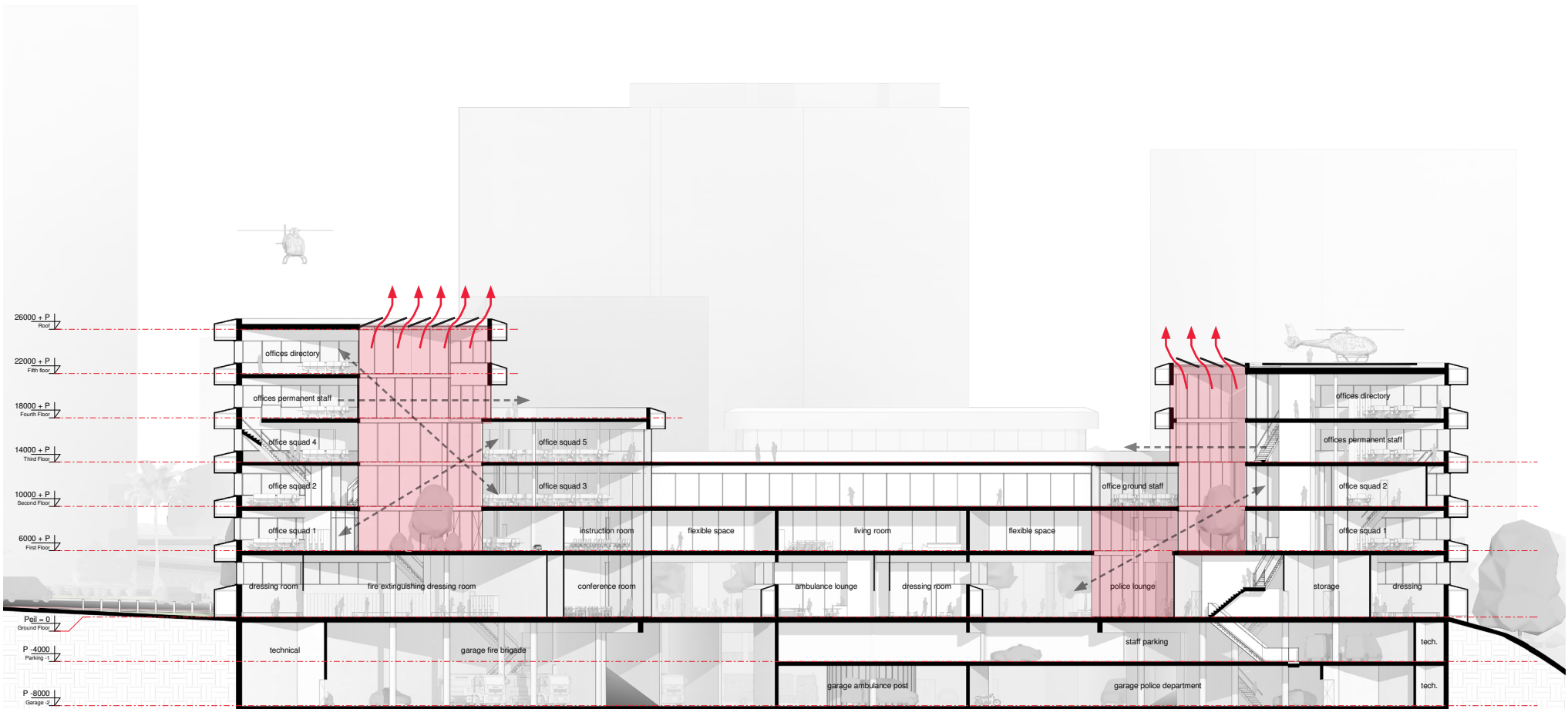
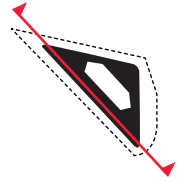



# Design ATRIUMS

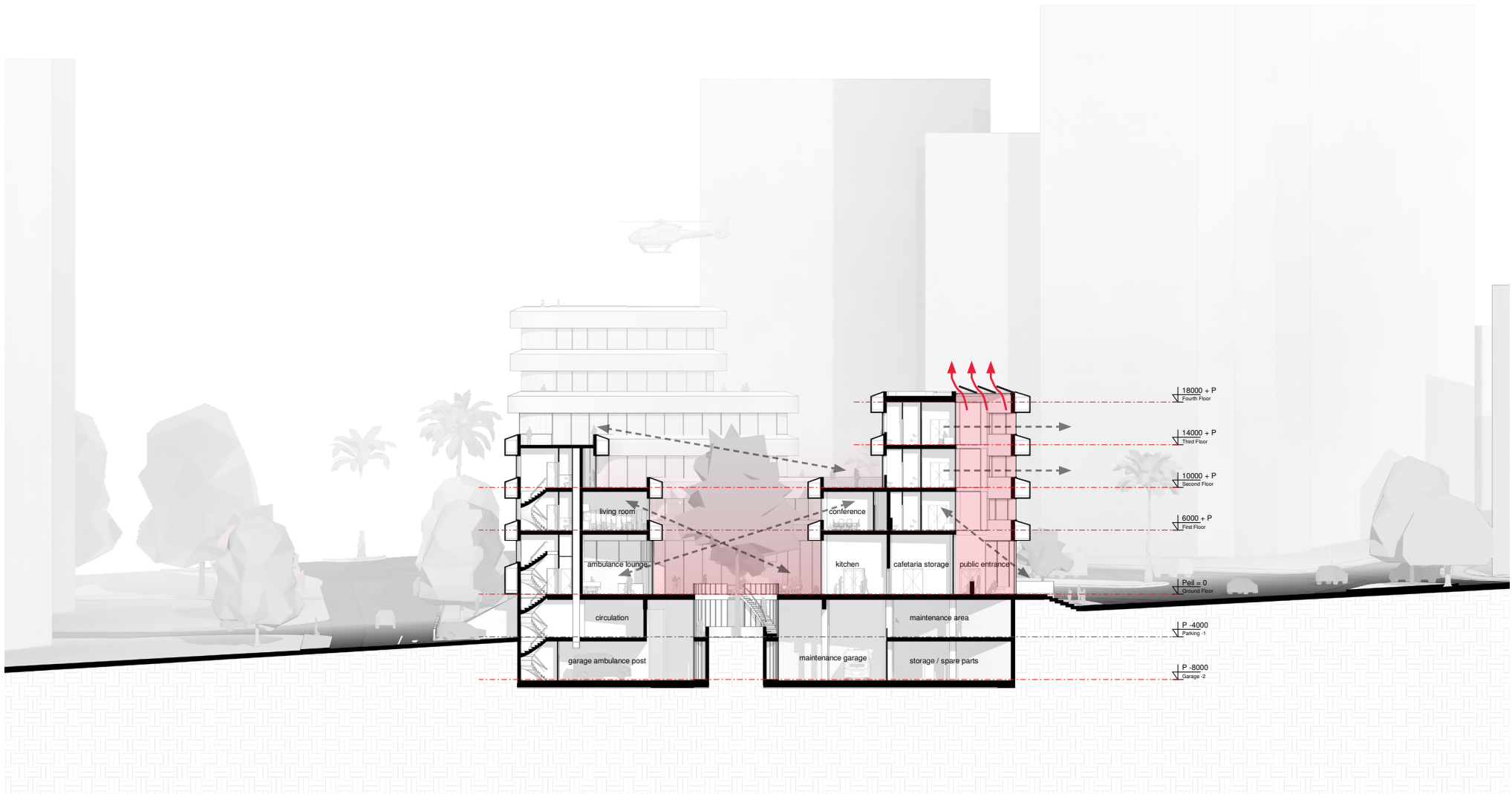
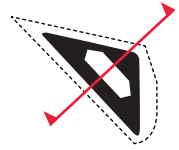

Design

# SALAM EMERGENCY STATION



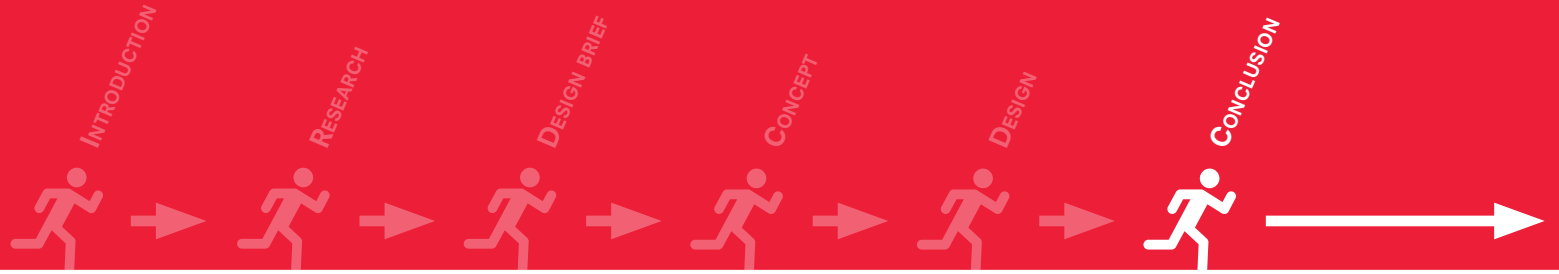

# CONCLUSION

## RESEARCH QUESTION

**How can security concerns in crisis-stricken Beirut be generated architecturally in a building typology that unifies the emergency services and contributes to the safety of the city?**

# SALAM EMERGENCY STATION

How can security concerns in crisis-stricken Beirut be generated architecturally in a building typology that unifies the emergency services and contributes to the safety of the city?



**A highly efficient, modern and secure building with a large reach to safeguard the people of Beirut**

Conclusion

# SALAM EMERGENCY STATION

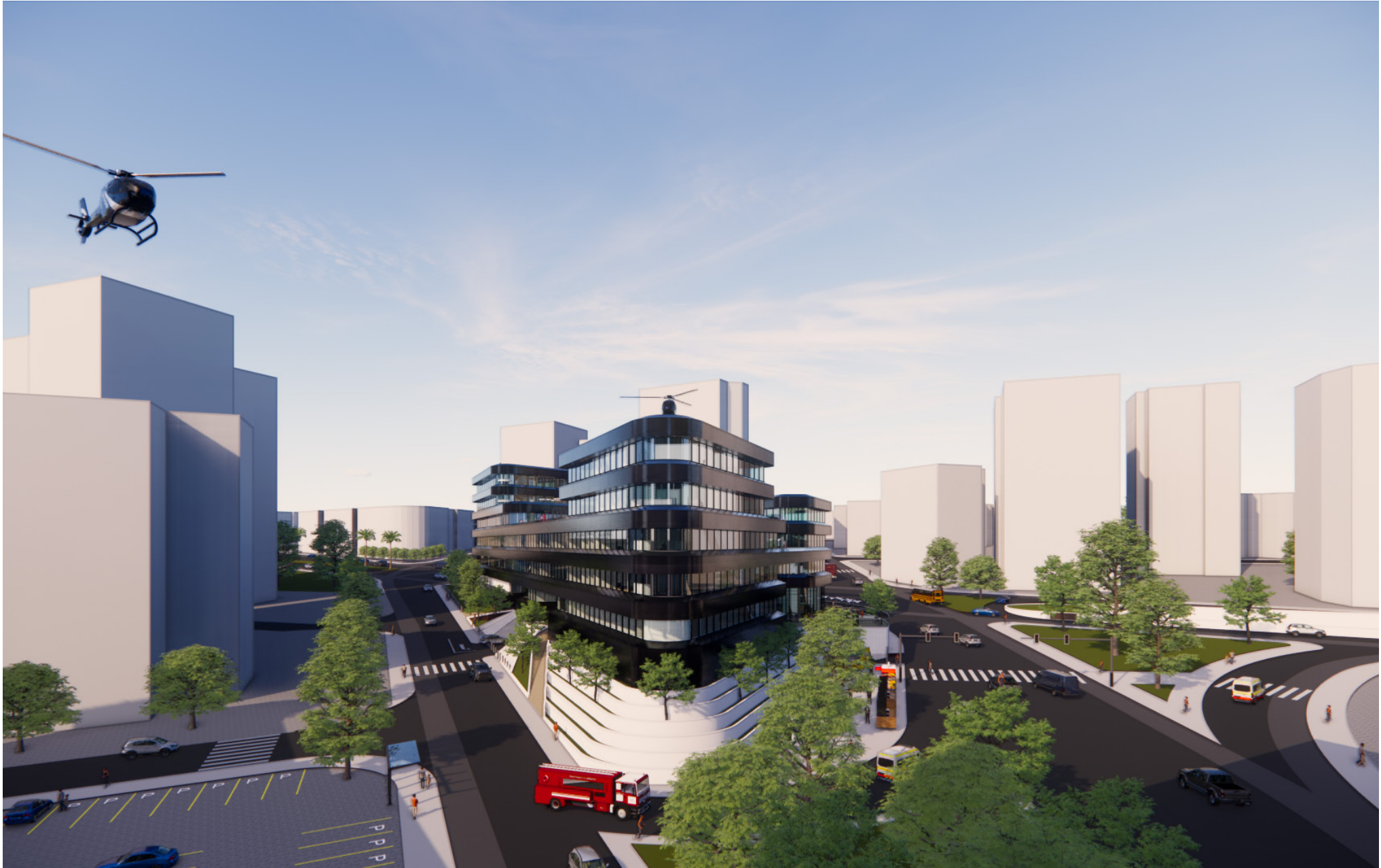

Conclusion  
**REFLECTION**

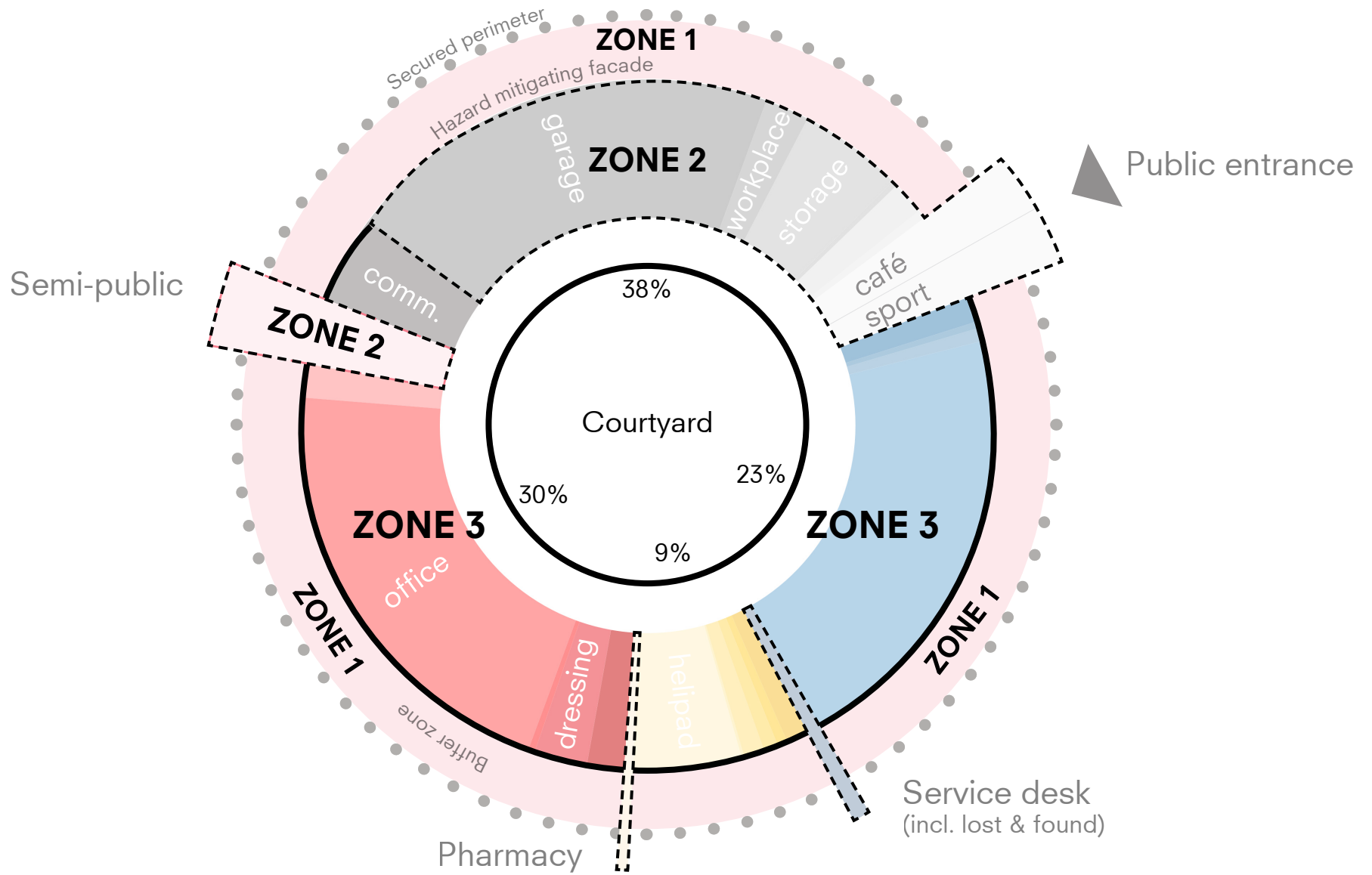

# Conclusion REFLECTION





# RECOMMENDATION



## SALAM EMERGENCY STATION

Conclusion

# RECOMMENDATION



SALAM EMERGENCY STATION

Conclusion

# RECOMMENDATION

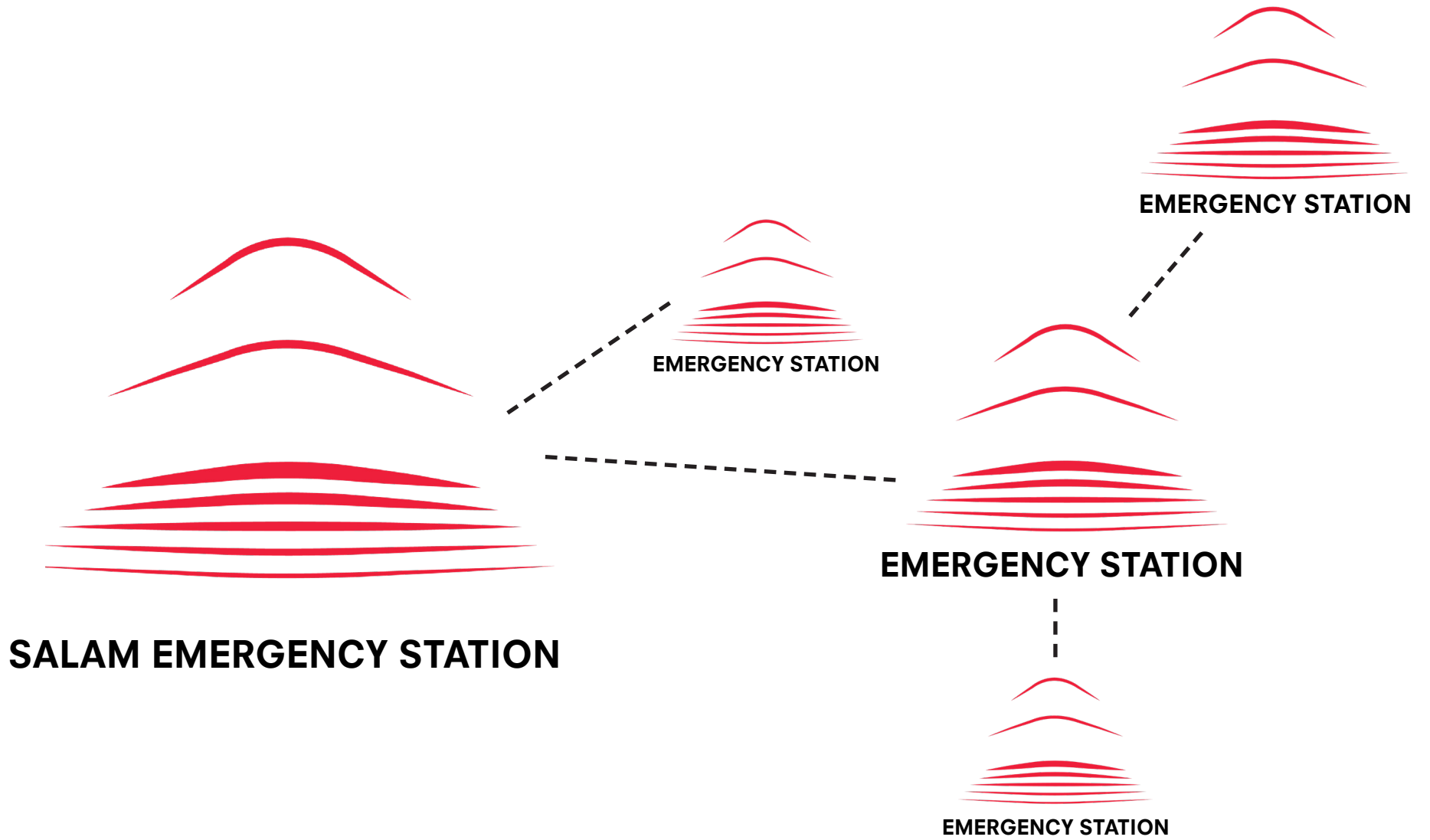



**SALAM**  
**Emergency Station**

# DETAIL 01 - GROUND LEVEL

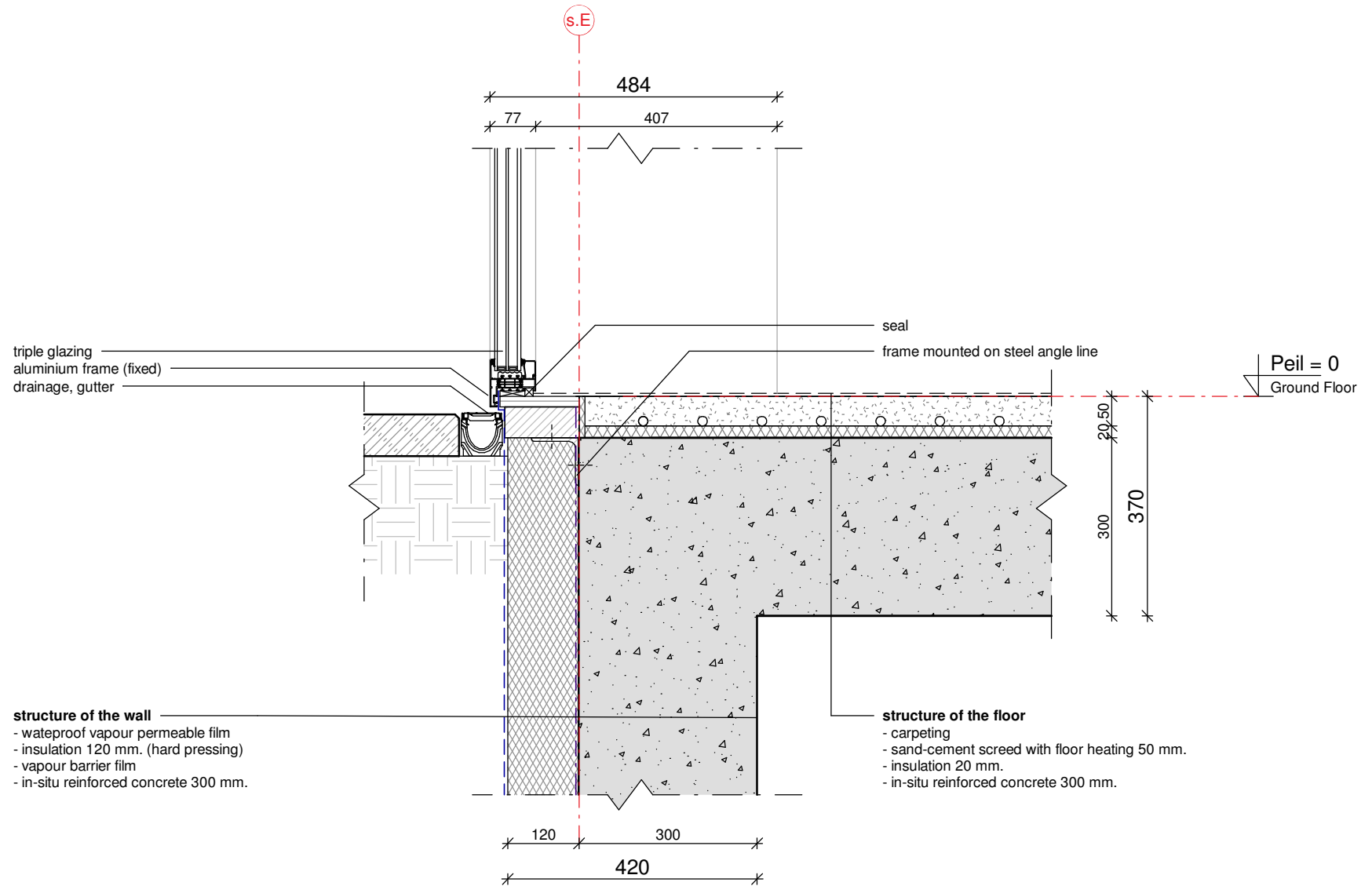

# DETAIL 04 - EAVE

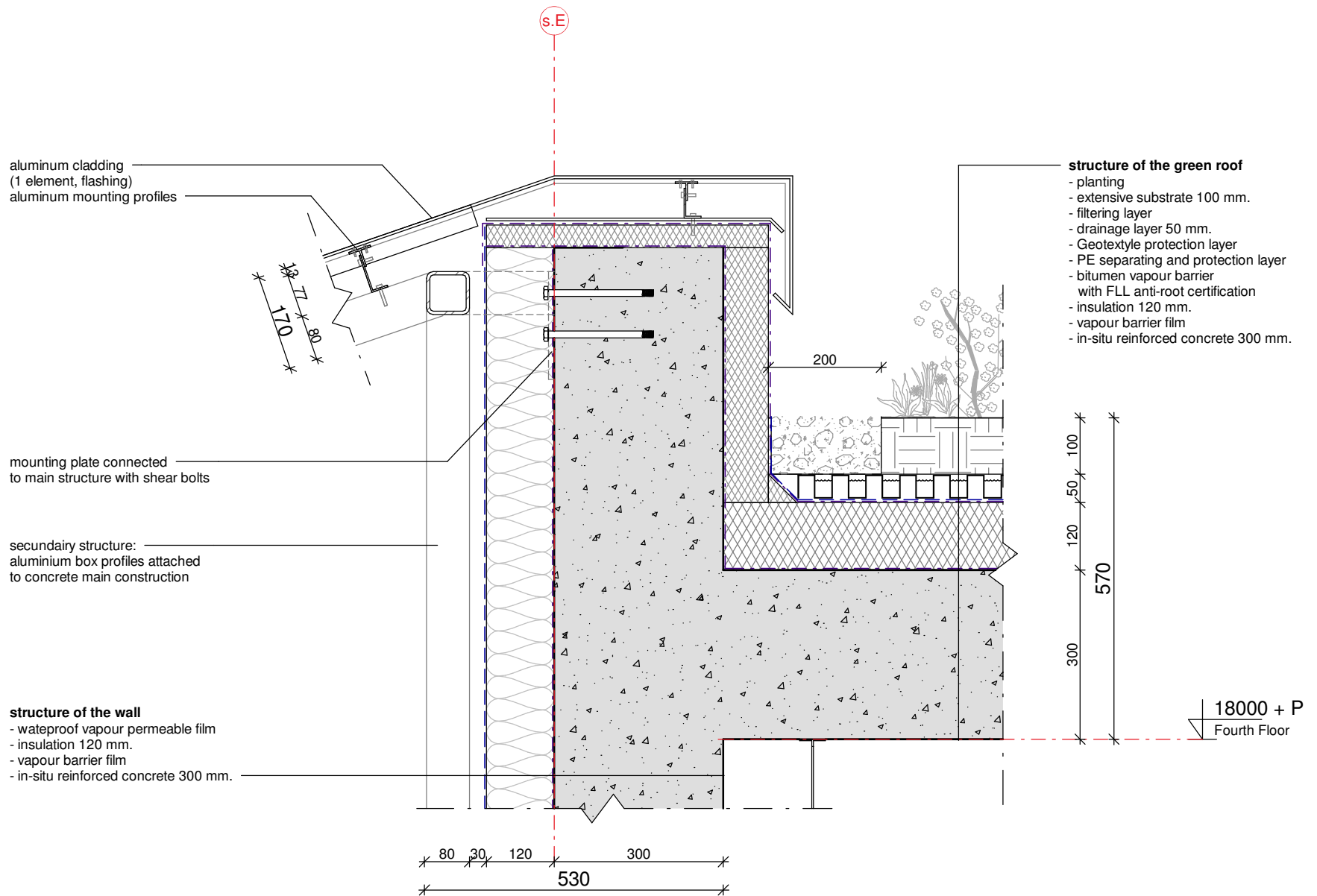

# DETAIL 05 - HORIZONTAL FRAME

