



**P5 Presentation**  
**Local Production Centraal Beheer**

Natasha Cleaver  
5096553

Gradution Project Overview

Research: Local Materials

Program

Urban Scale

Residential Scale

Residential Unit



## Context: Apeldoorn City Centre

Population Growth :  
**from 160,000 to 200,000**  
by 2040

Spoorzone:  
**1,500 New Homes**  
**60,000 m2 New Workspace**  
**New Leisure**





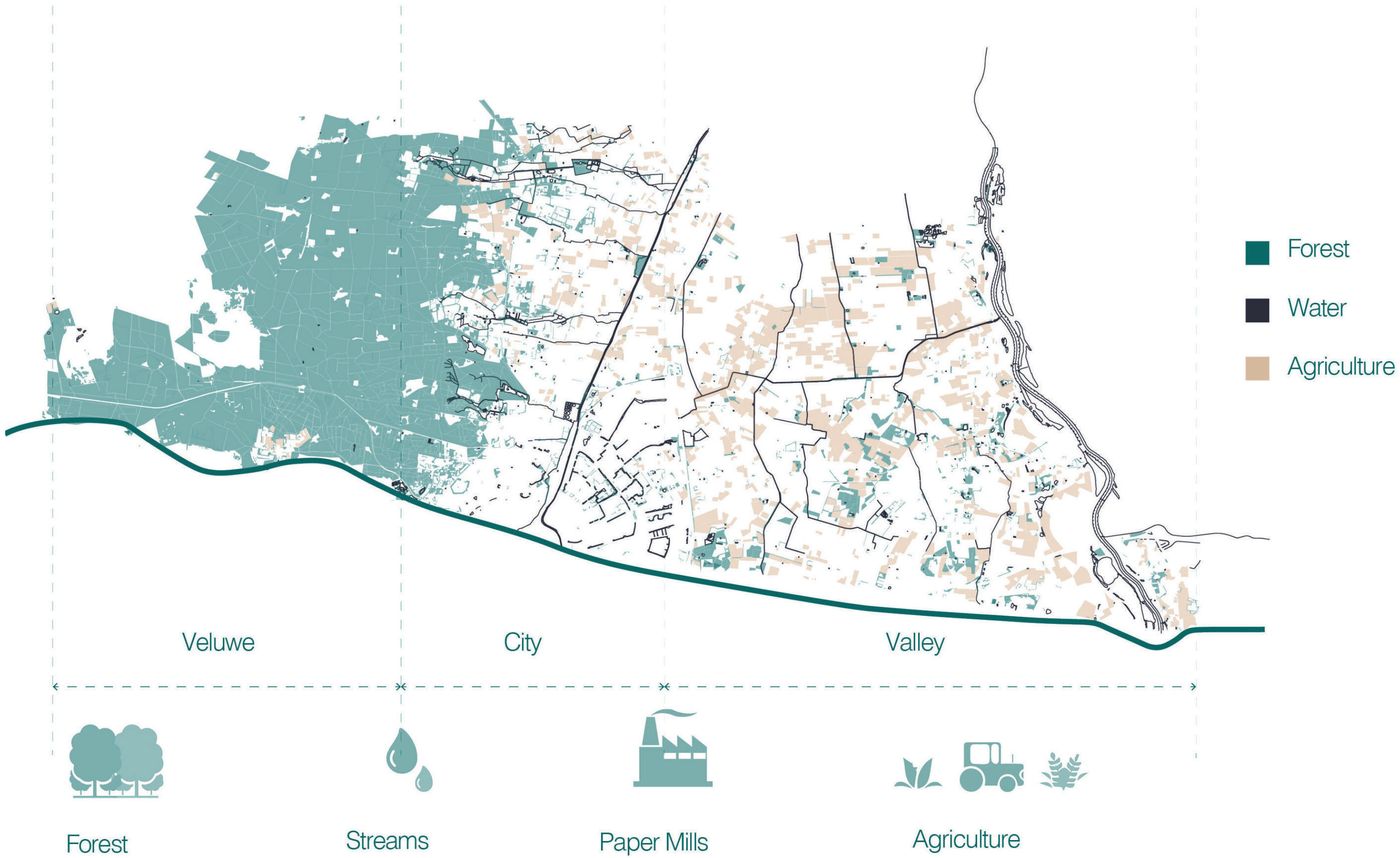







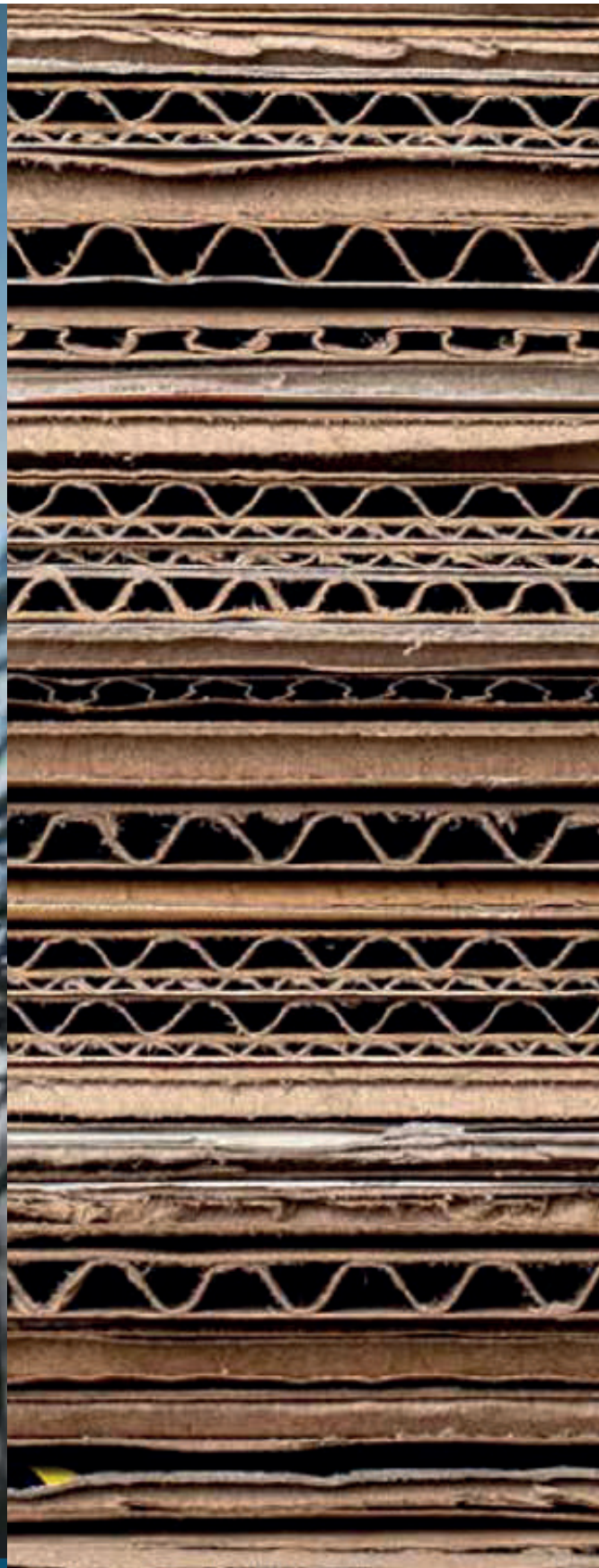



**Research:** Local Materials

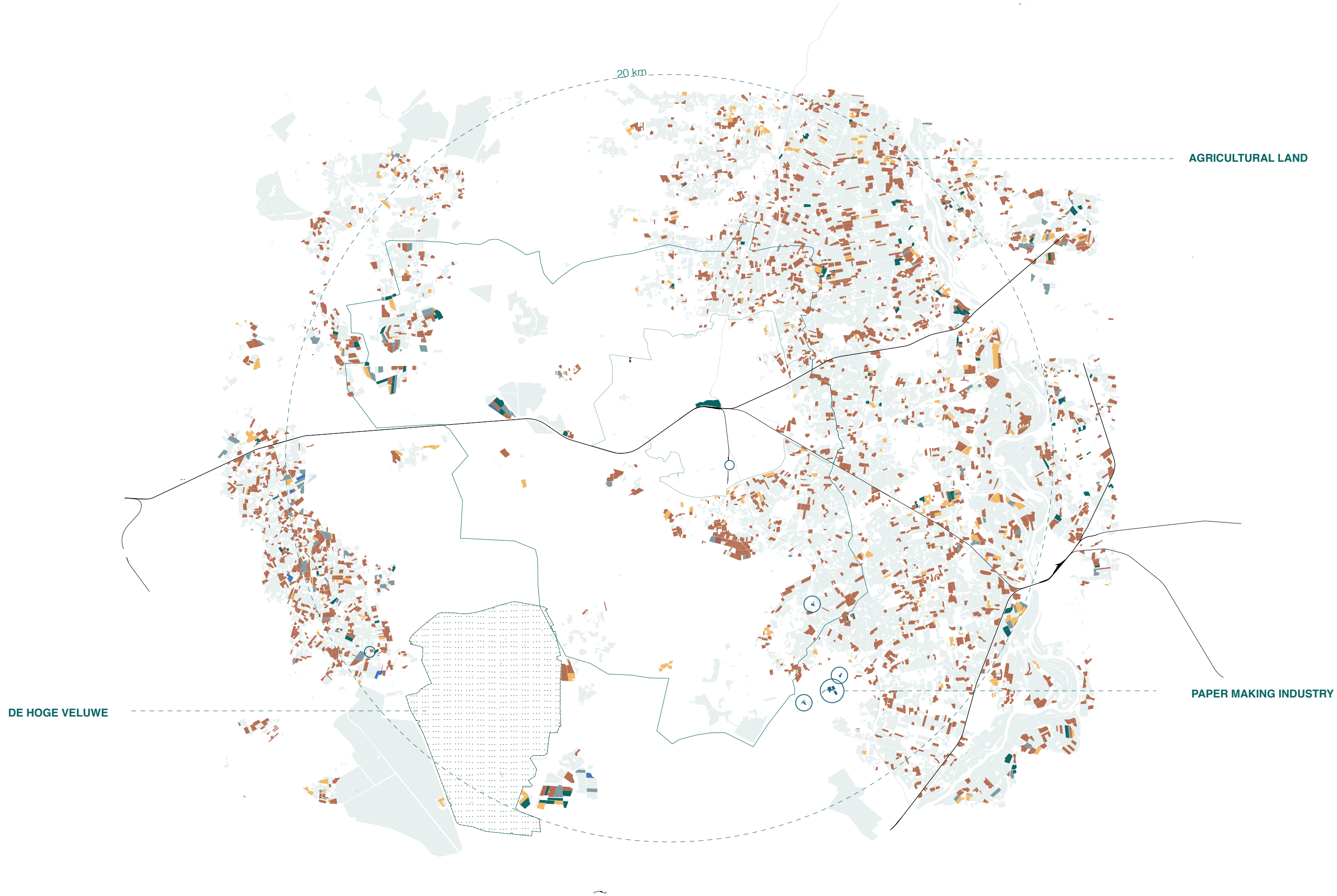

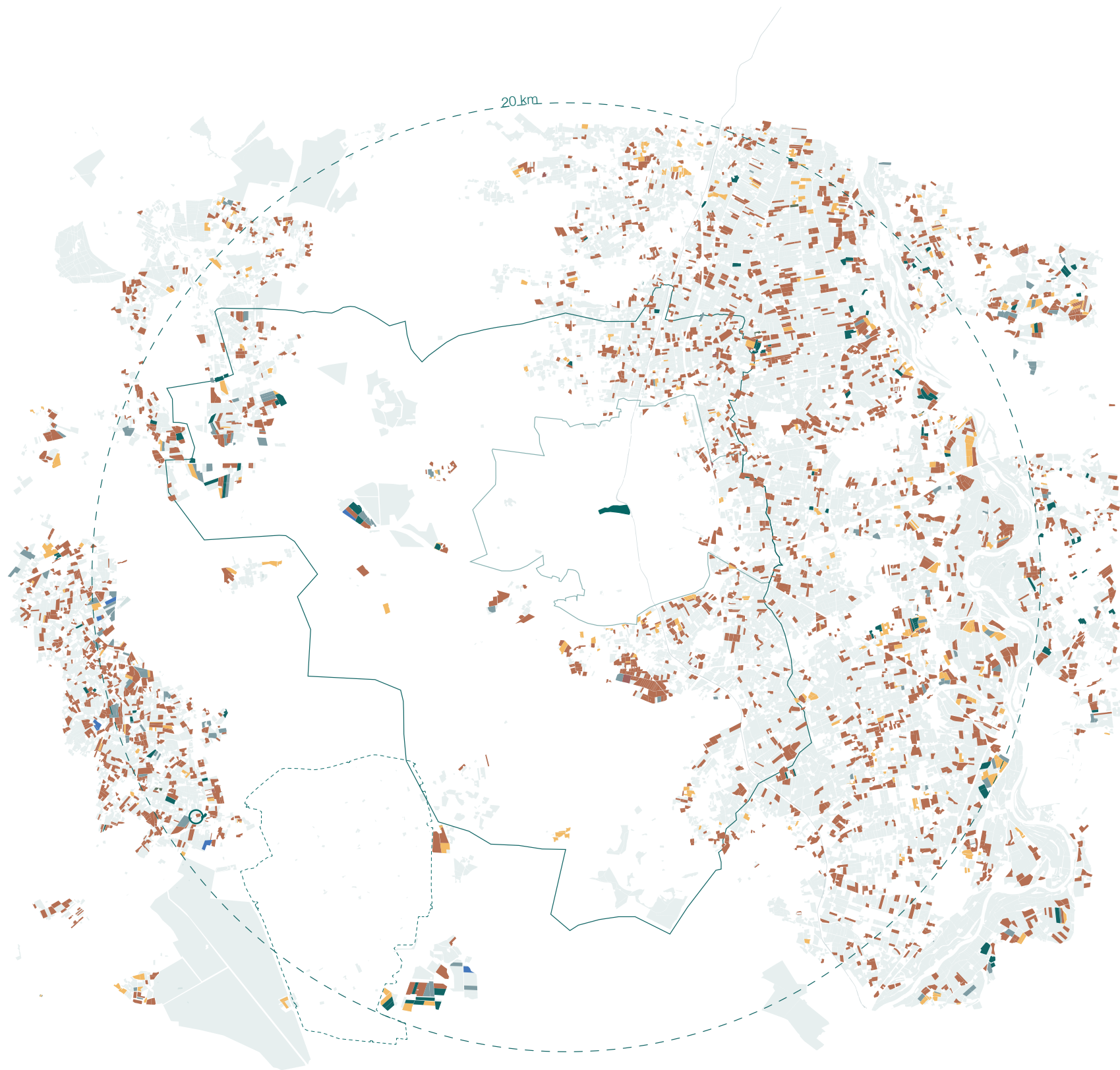

## AGRICULTURAL LAND

### Potential Material Output:

**Maize:** 436 tonnes (<1% of annual production)



**Wheat Straw:** 1,410 tonnes (<3% of annual production)



**Hemp:** 223 tonnes (50 % marginal Land)



**Miscanthus/Cattail:** 298 tonnes ( 50 % marginal Land)

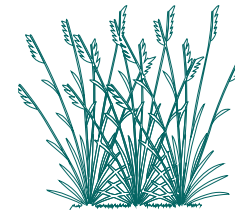



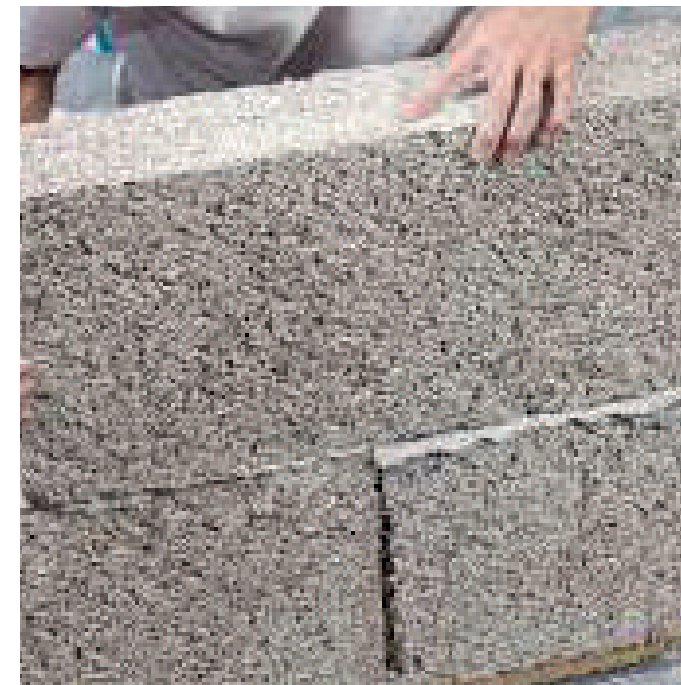



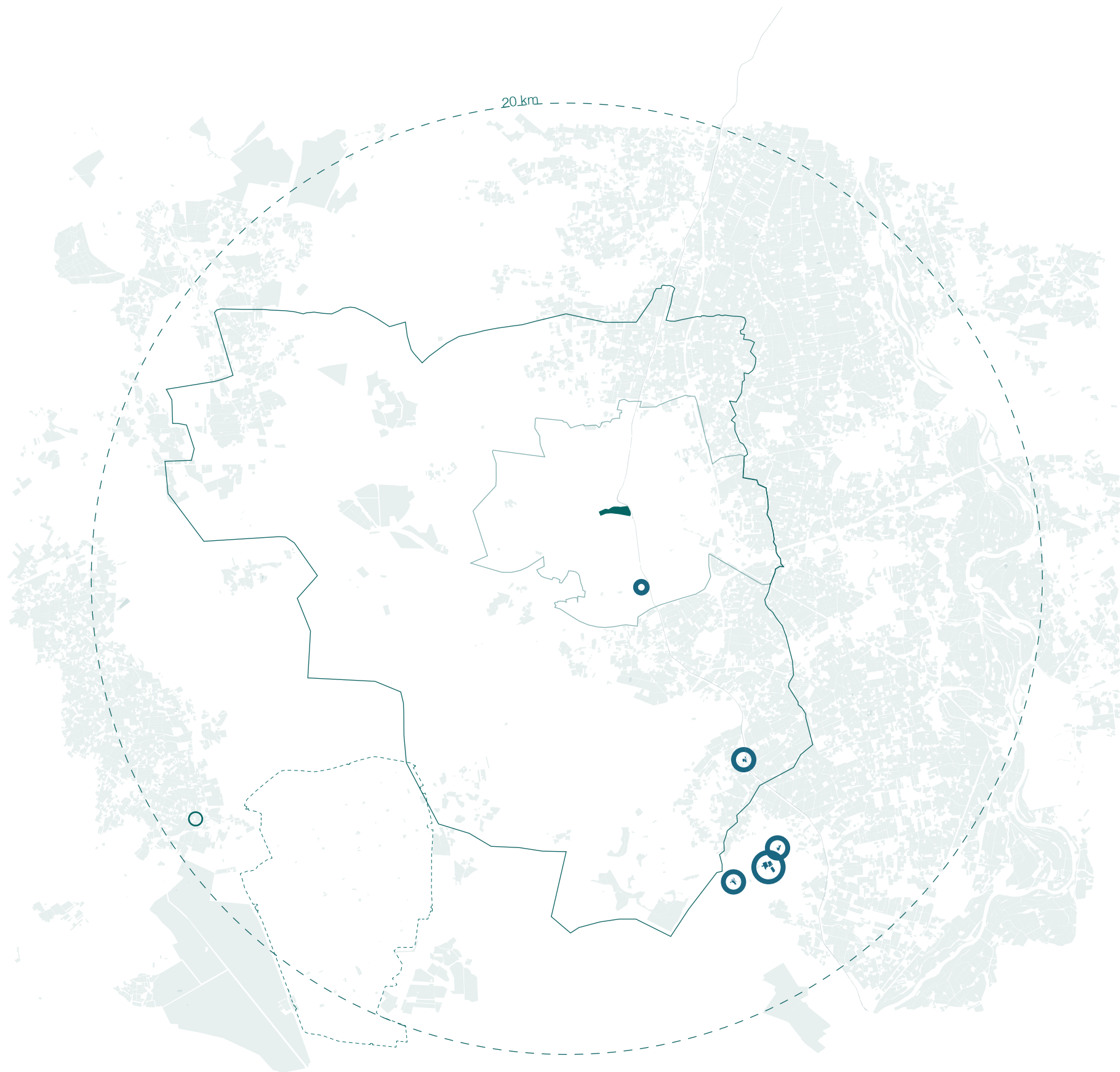

## PAPER MAKING INDUSTRY

Potential Material Output:

Paper Product: 870 Tonnes

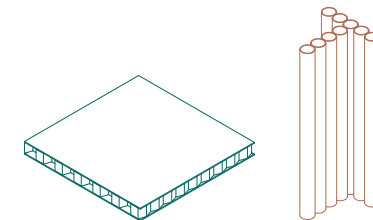

Cellulose Waste : 130 Ktons

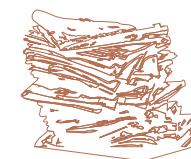

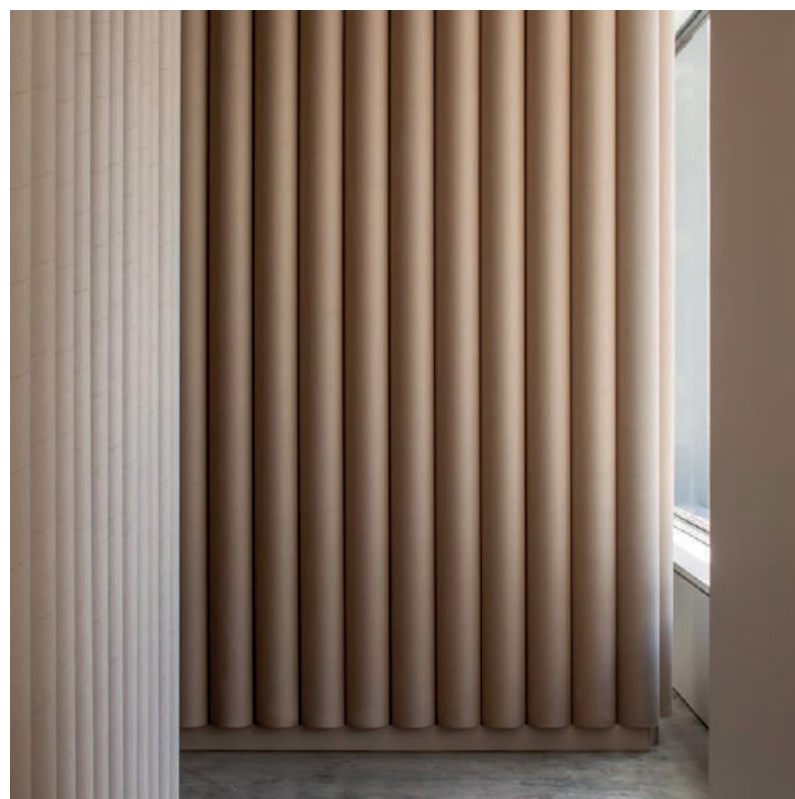



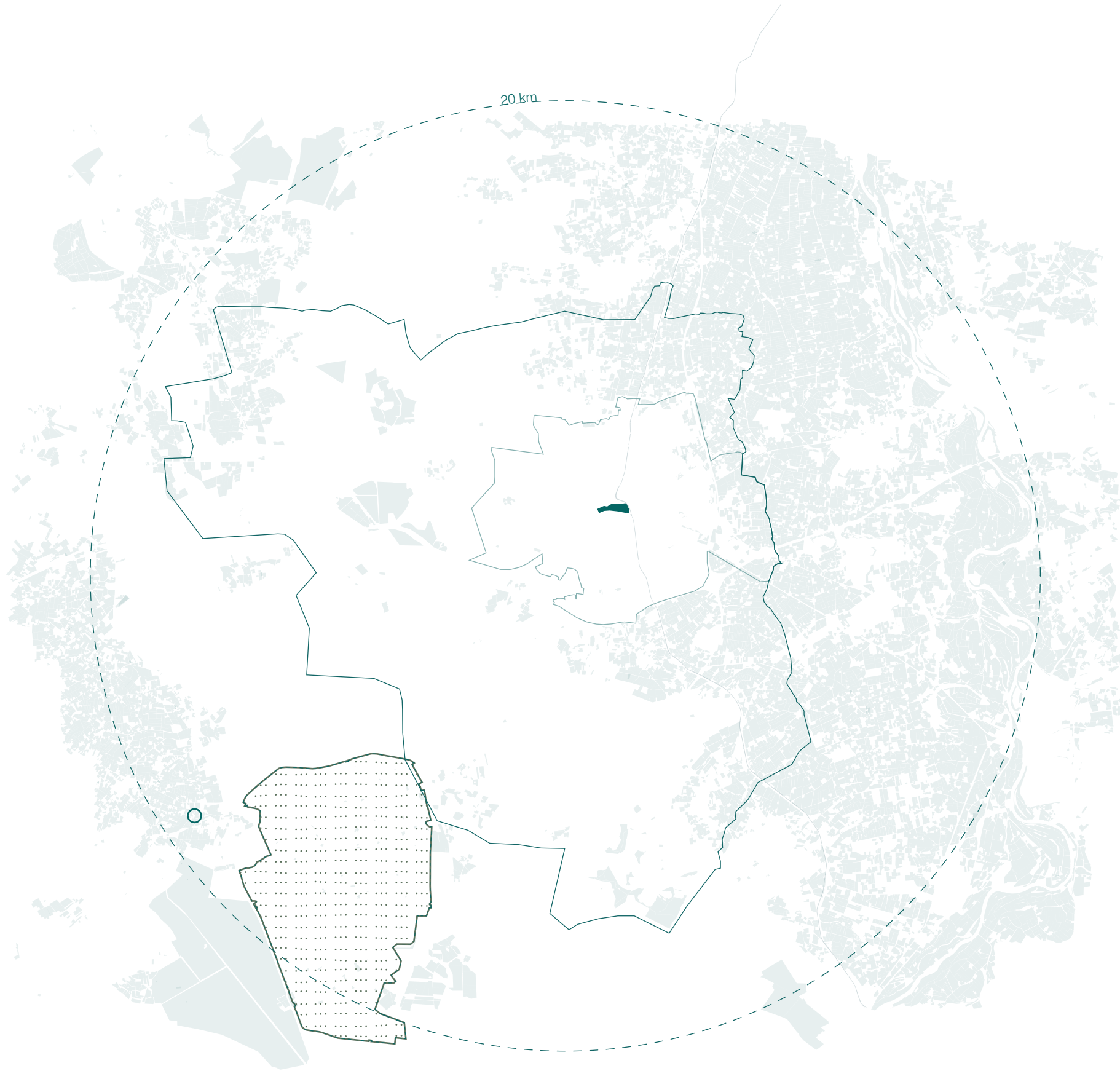

**DE HOGE VELUWE**

**Potential Material Output:**

5500 Ha Timber Output

Douglas Spar, Larch, Pine:	2600m3 Sawn timber
	1200 m3 Wood Pellets
	8000 m3 Wood Chip







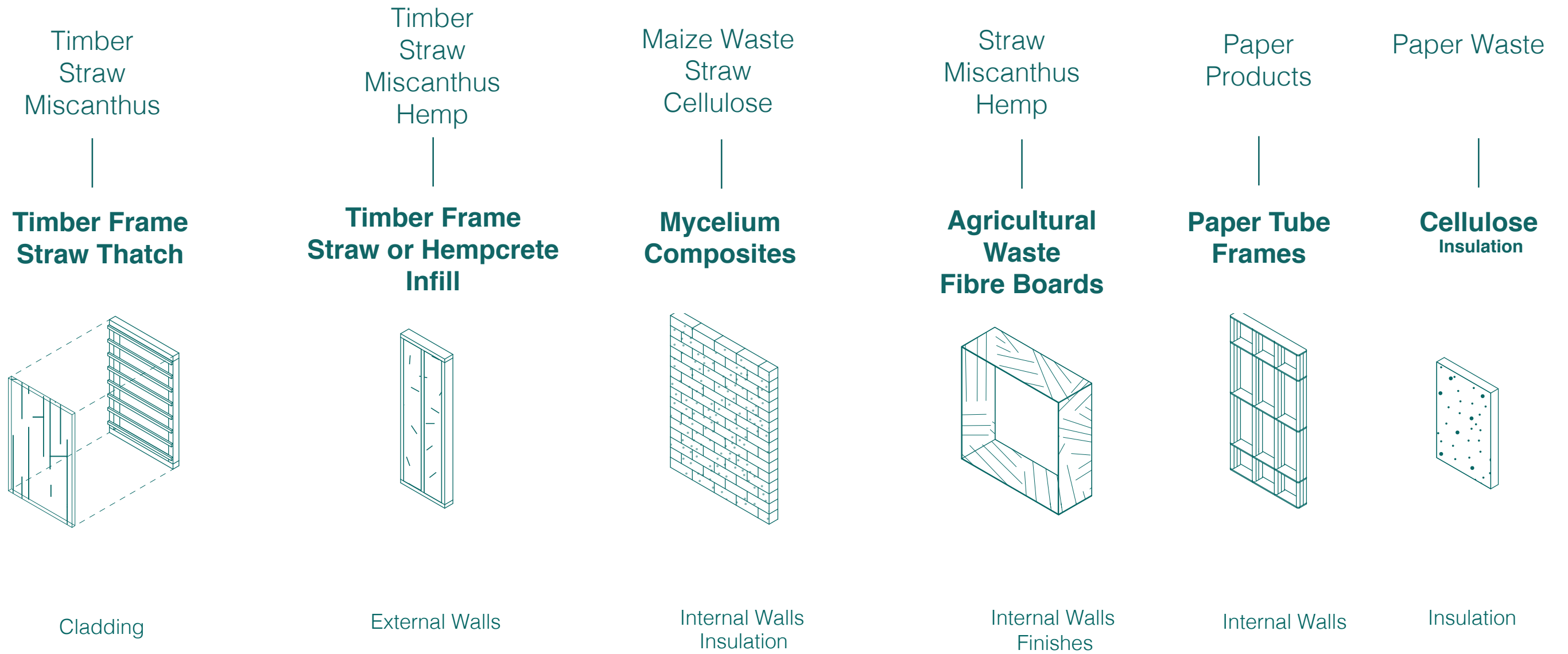

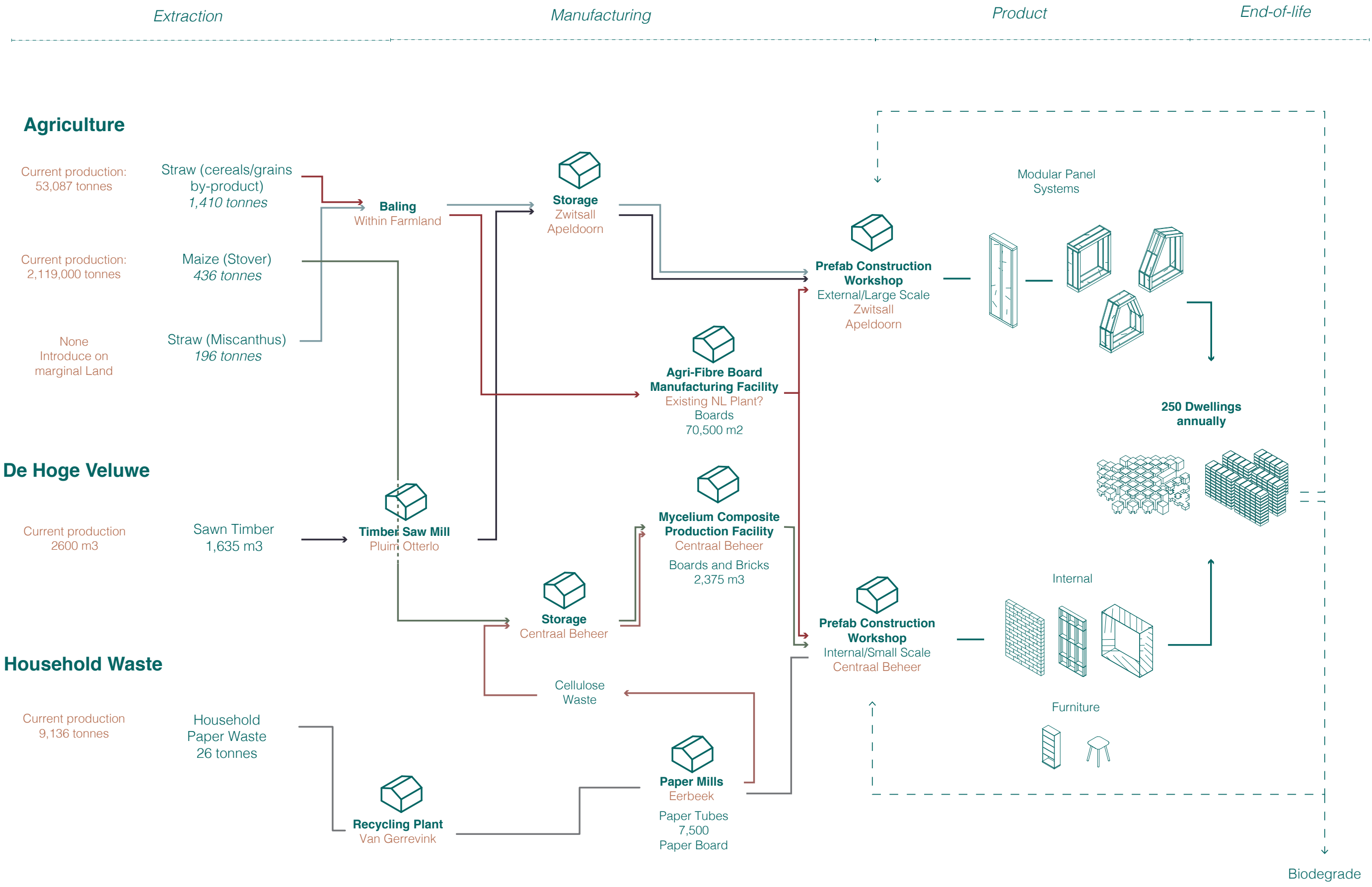

CENTRAAL BEHEER

DE HOGE VELUWE

AGRICULTURAL LAND

PAPER MAKING INDUSTRY

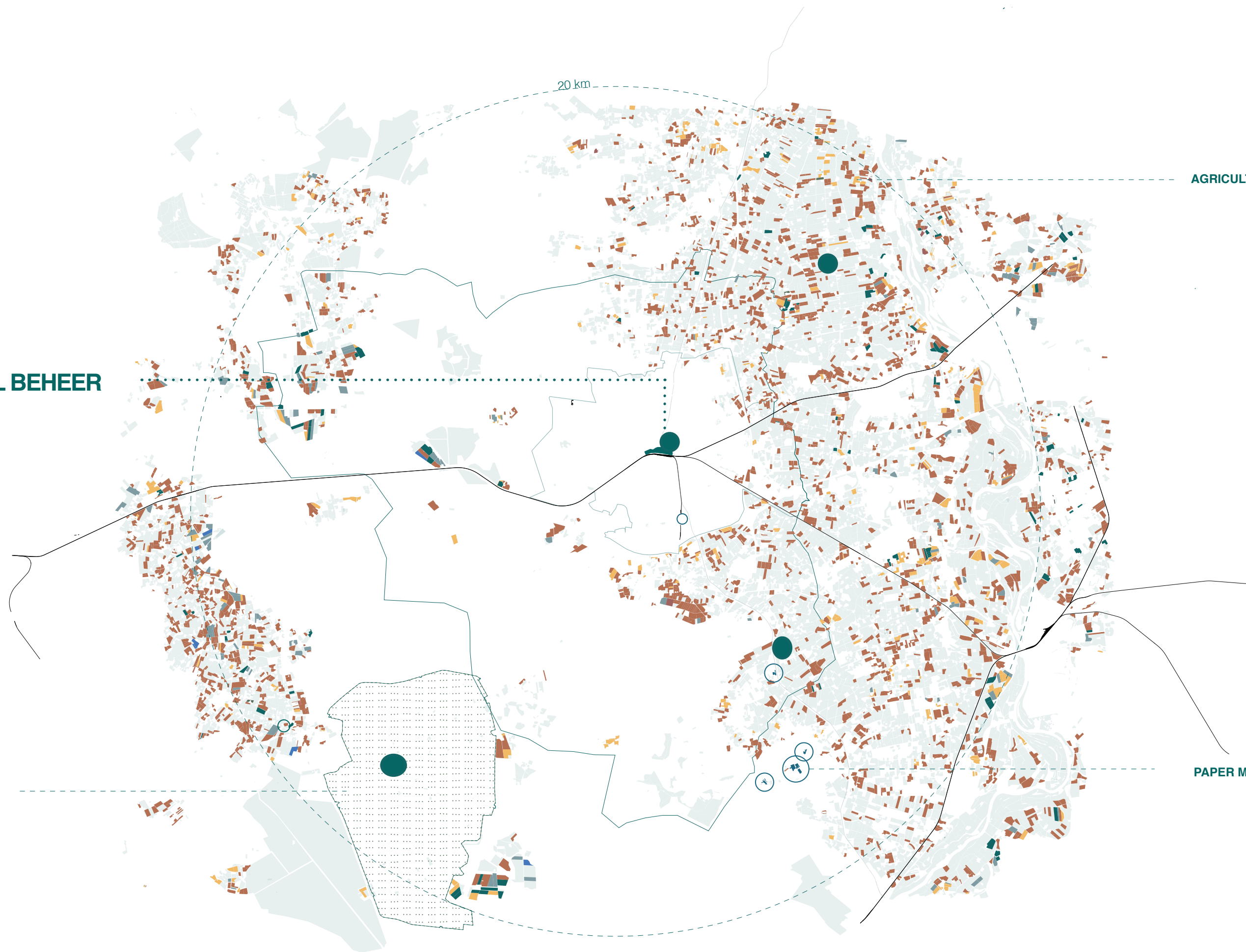







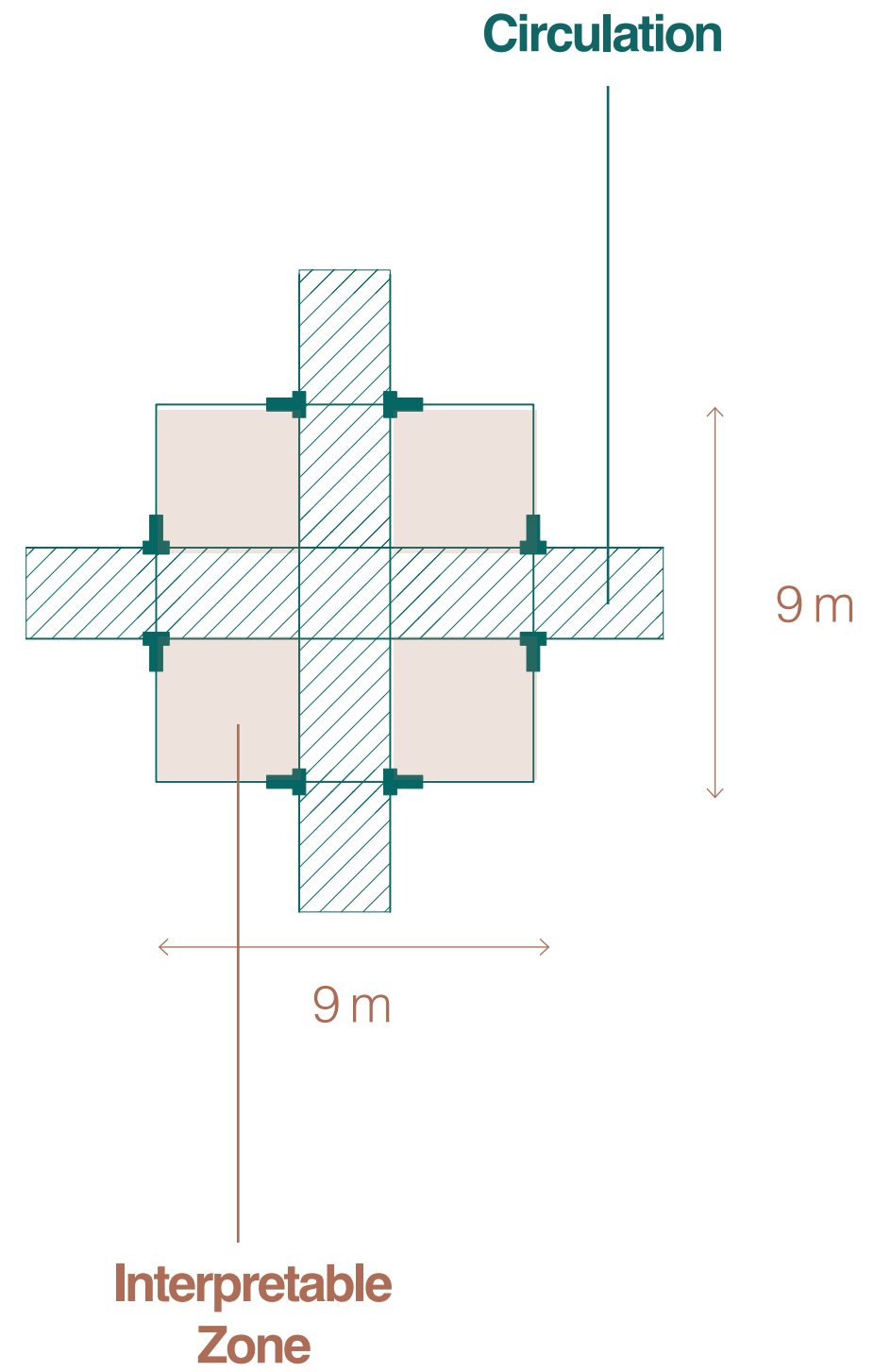
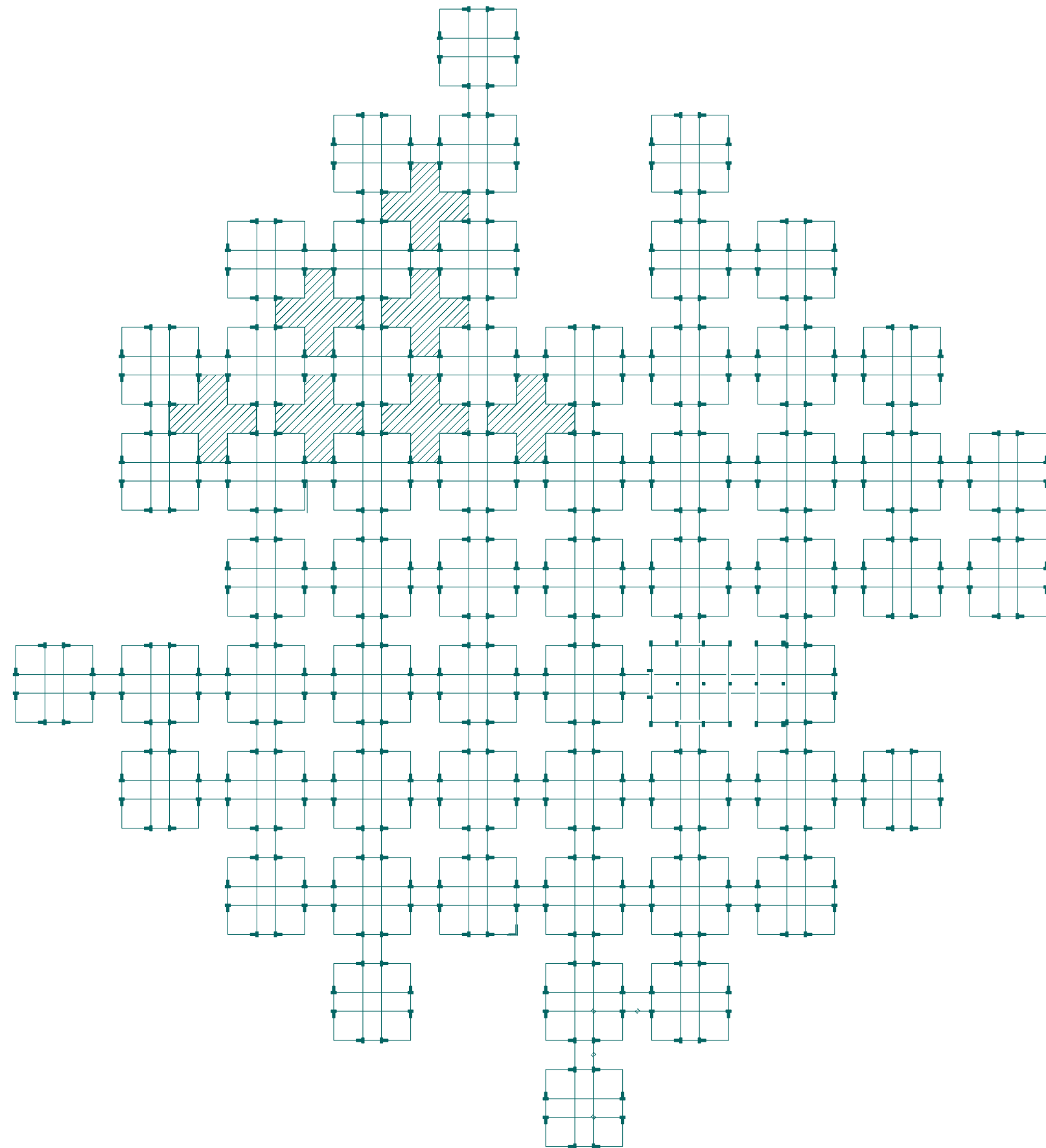

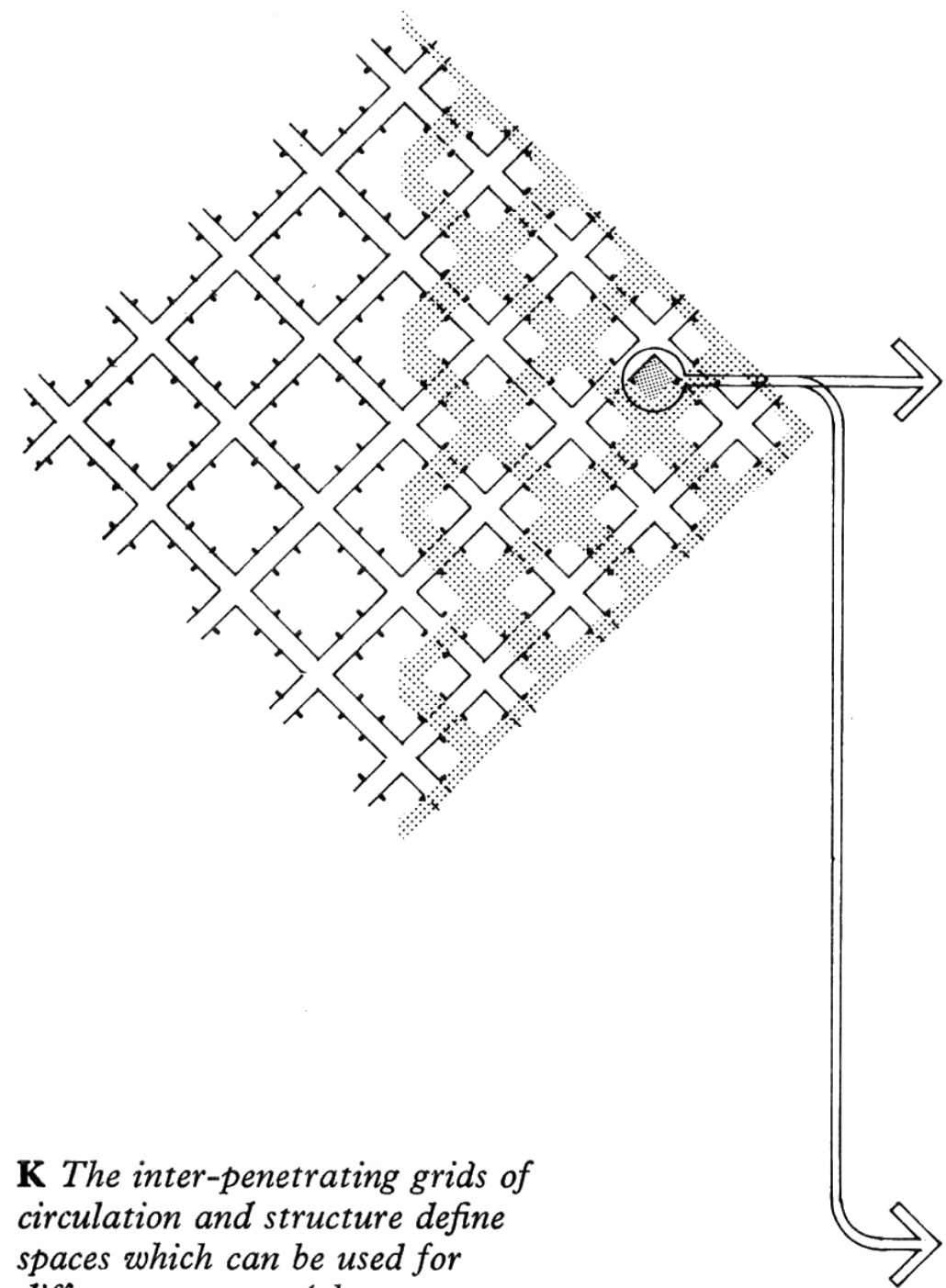

**K** The inter-penetrating grids of circulation and structure define spaces which can be used for different purposes (the interpretable zone): work stations, meeting, lavatories, break areas, restaurant.

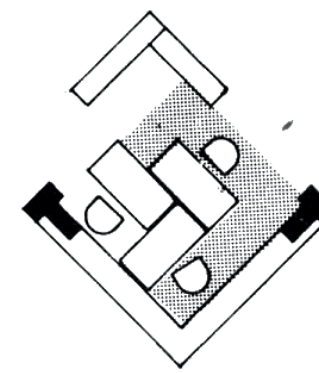

office area

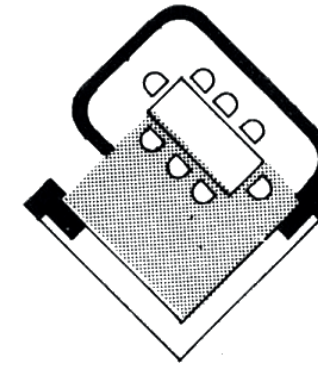

meeting area

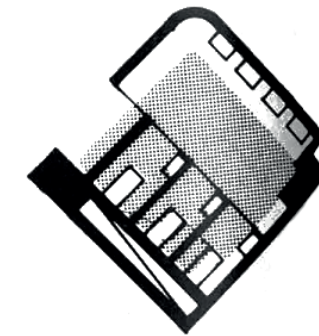

lavatory area

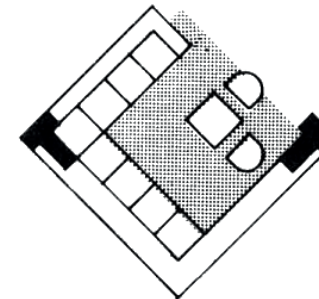

sitting area

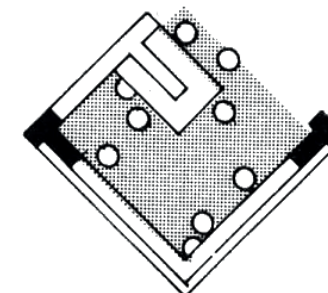

refreshment area

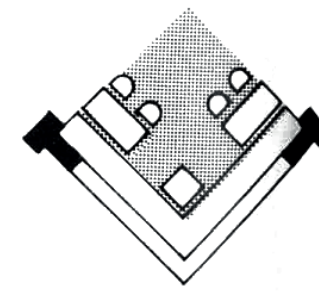

restaurant area

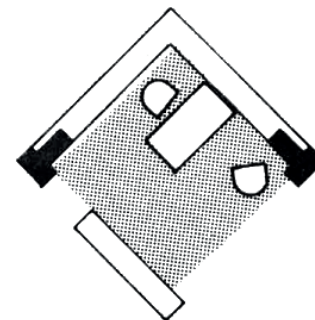

1 person

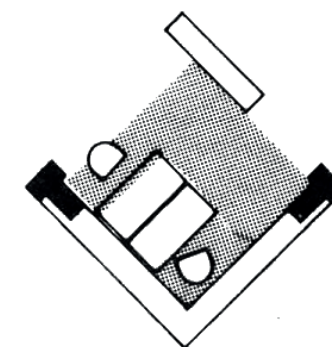
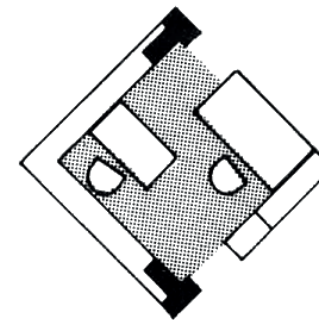

2 person

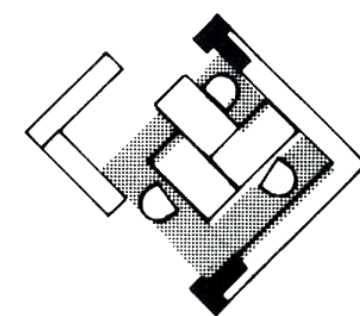
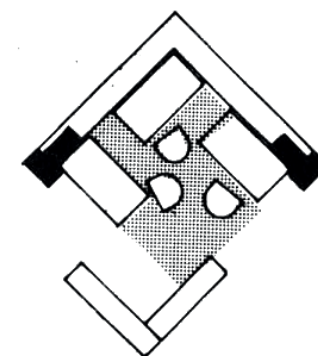

3 person

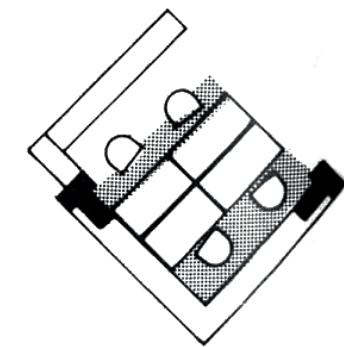
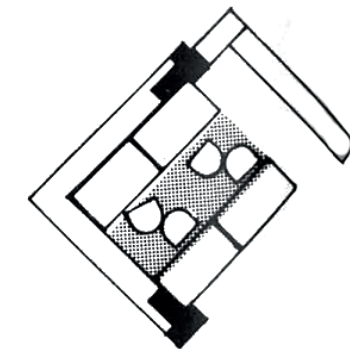

4 person















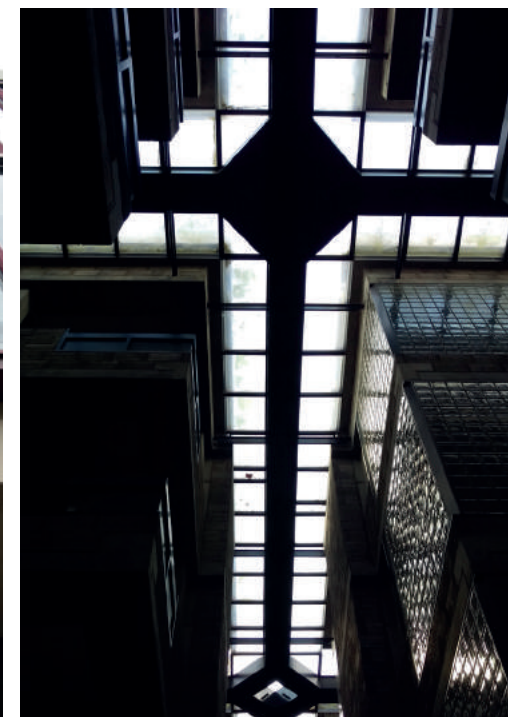
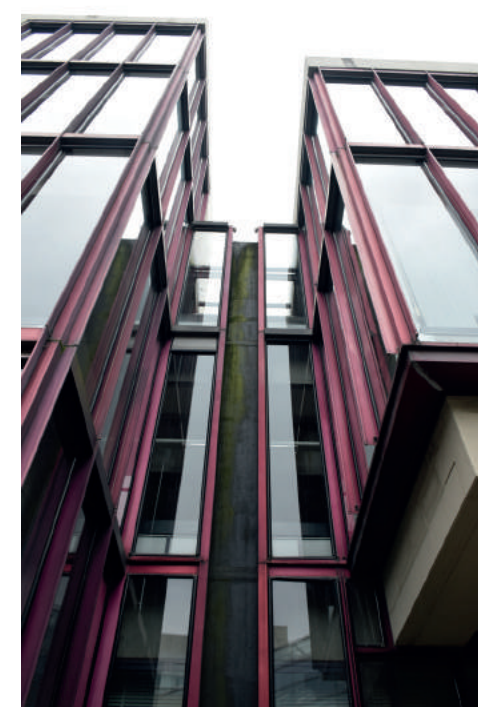
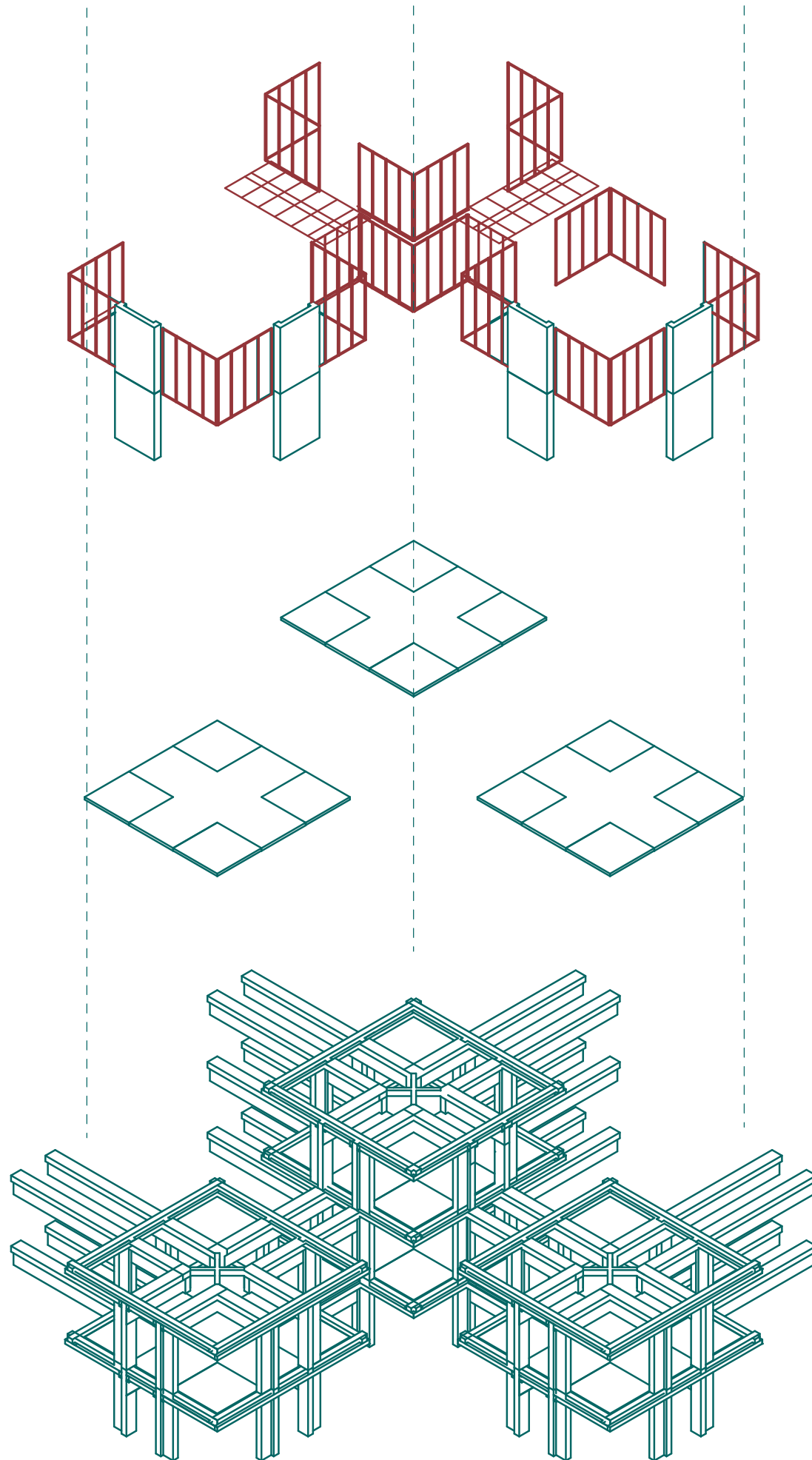

**Local Resource:**  
Combined Qualities

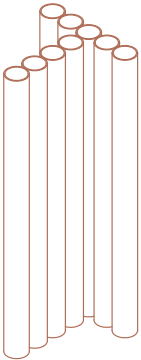
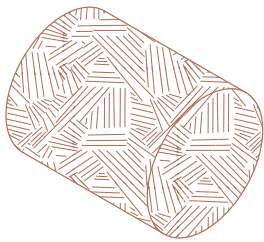
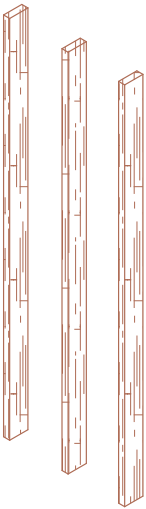
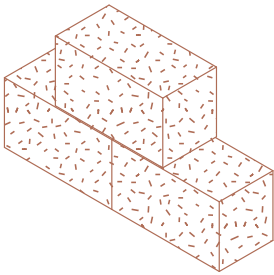
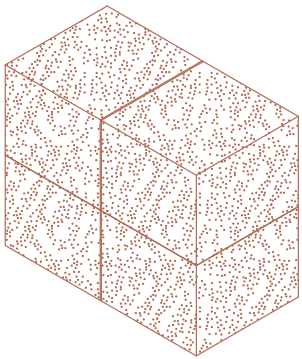
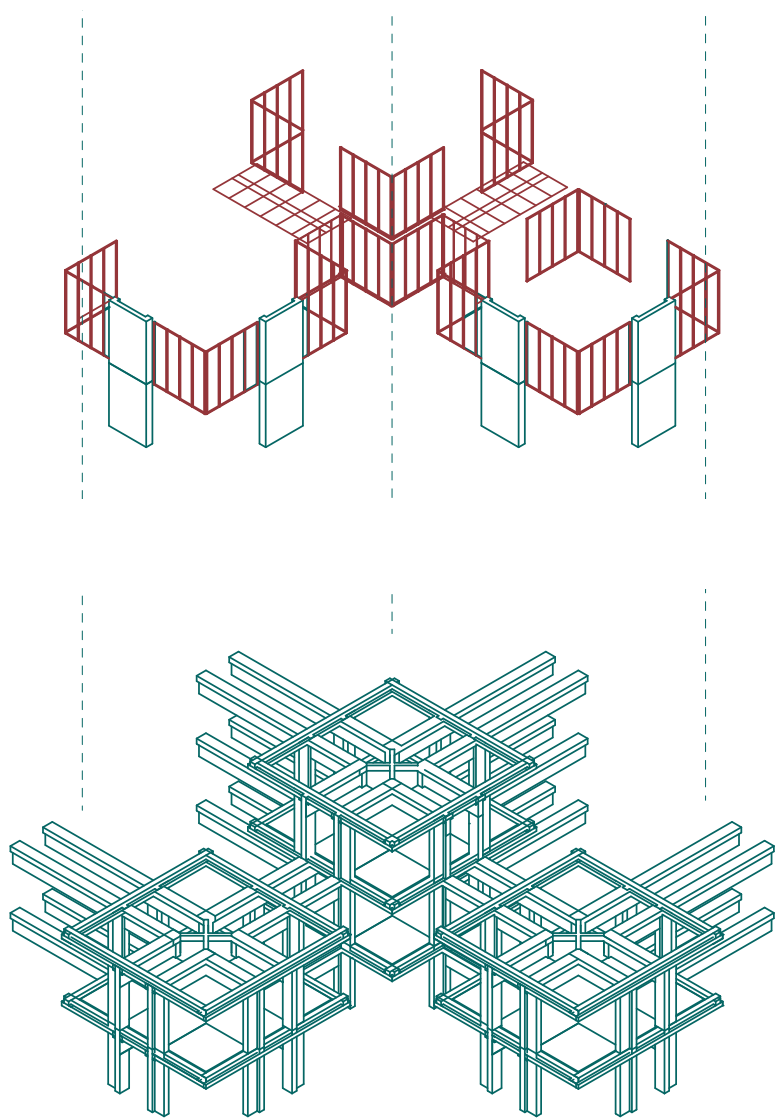



**Program:** Lokale Productie Centraal Beheer

LIVE

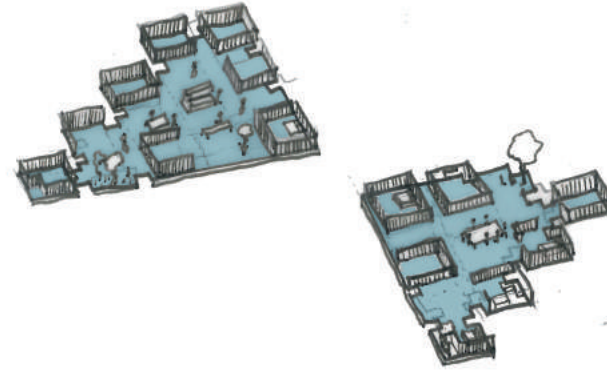
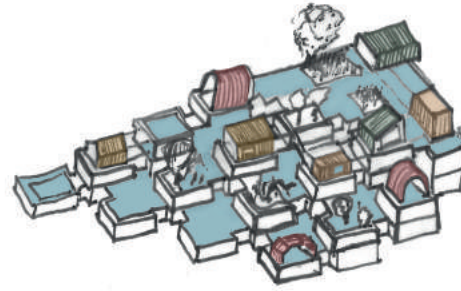

RESEARCH

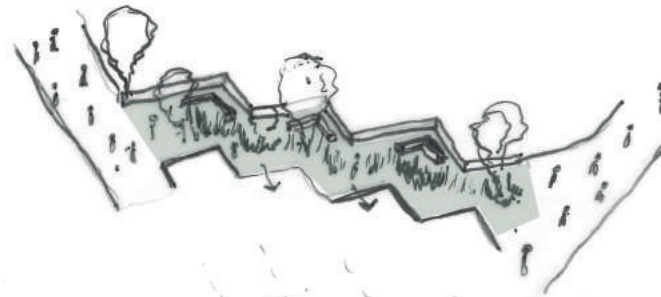

TRADE

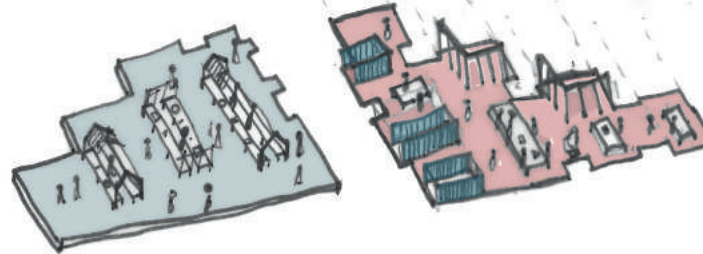

MAKE

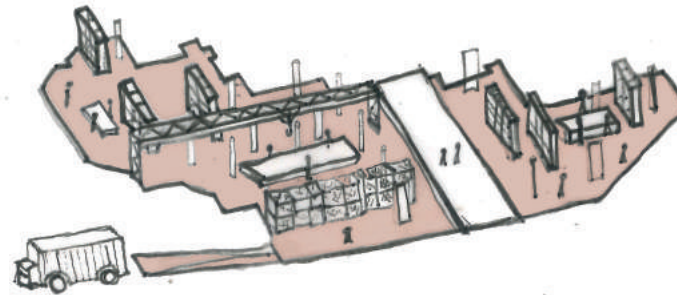

GROW

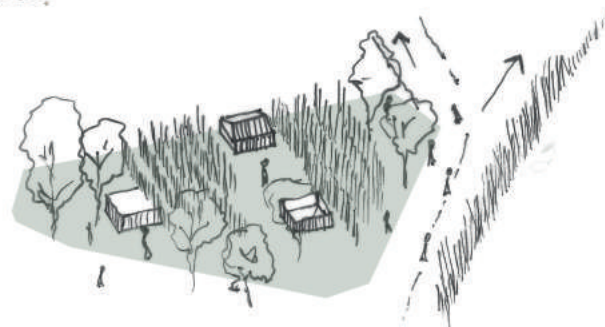



**Residential:**  
Co-Housing + Self Build Housing

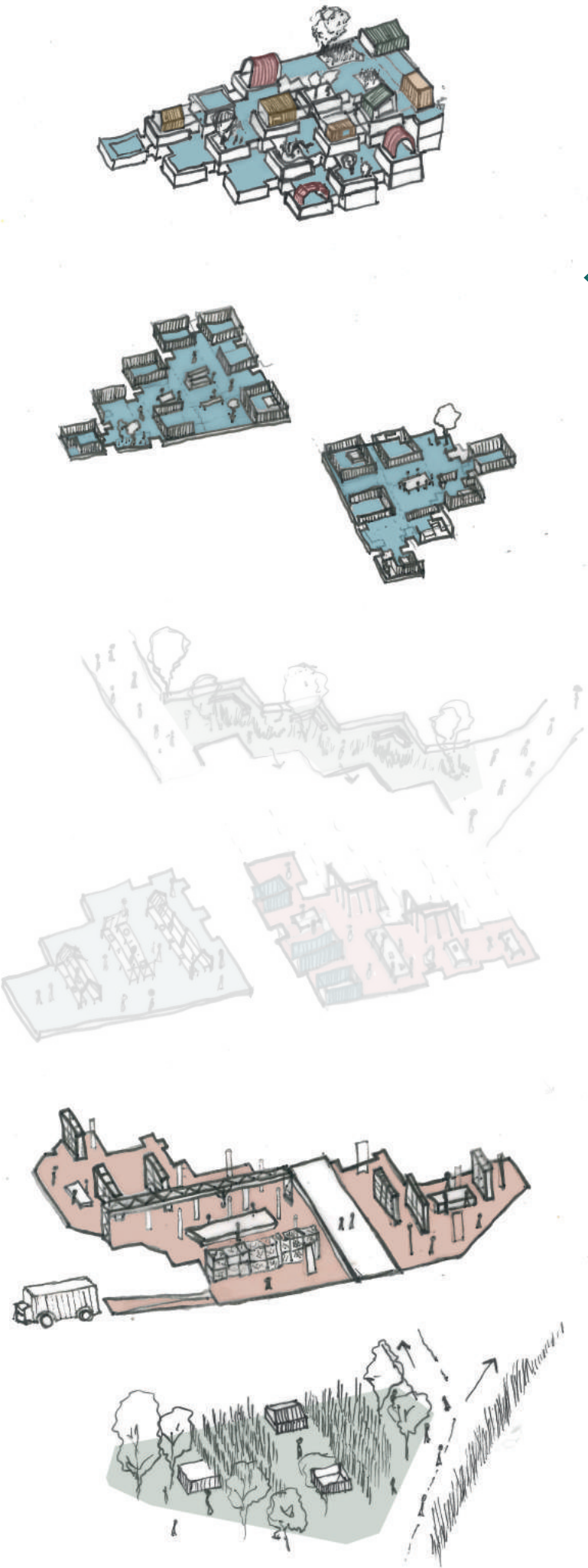

**Construction Workshop +  
Local Material Storage**

**Floors:**

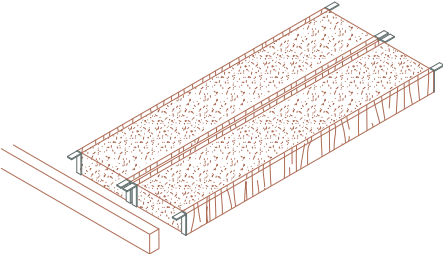

**Walls:**

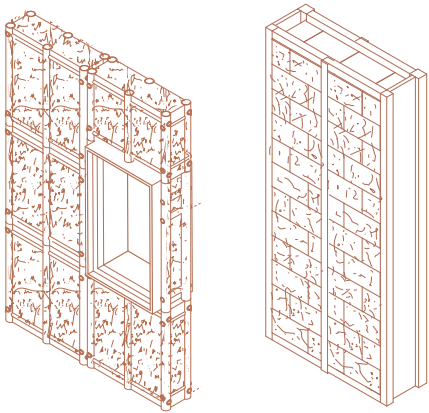

**Public Market Place**

Made in Apeldoorn  
Second Hand Exchange

**Material Research Workspace**

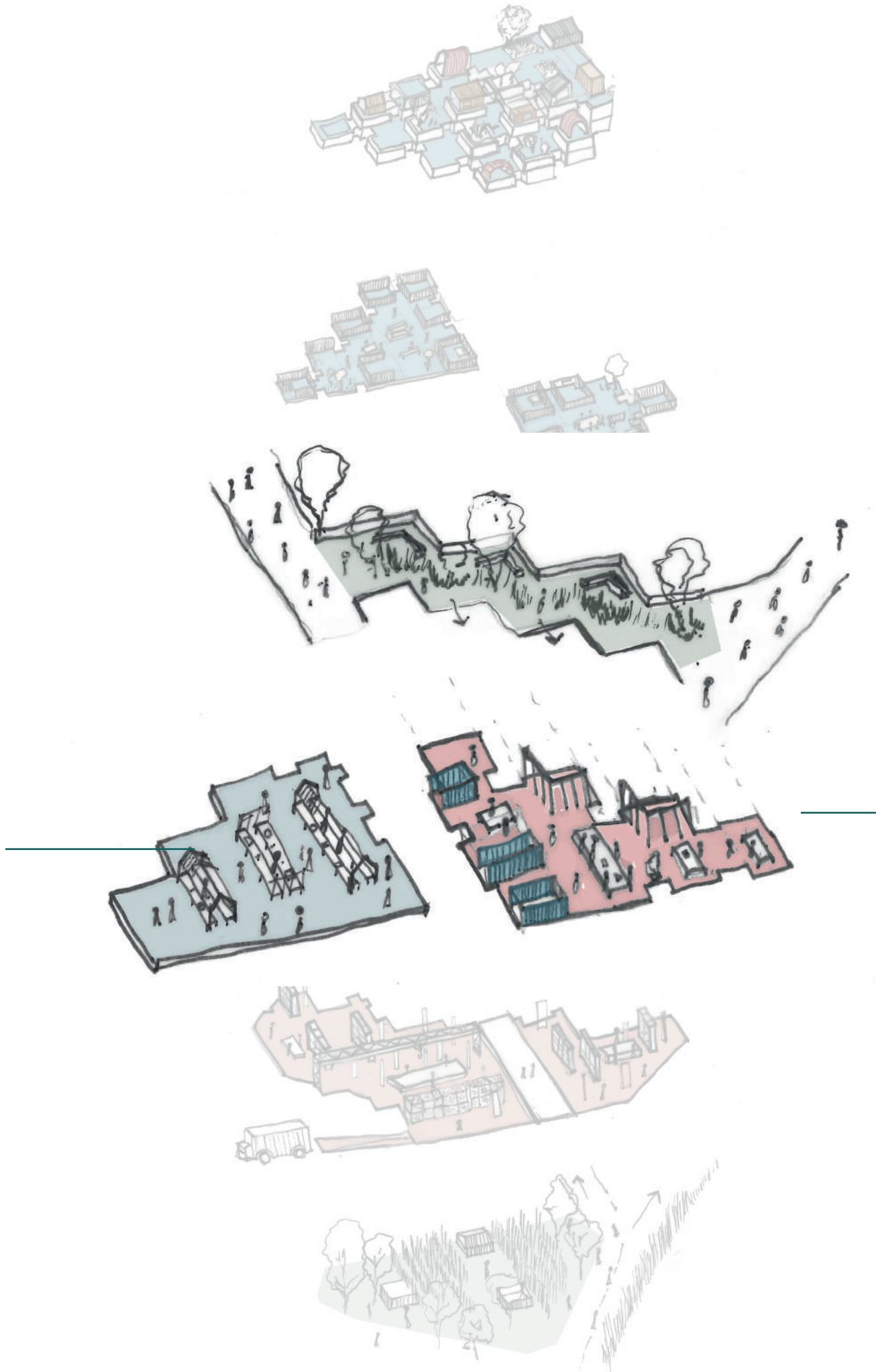



Co - Determination

Dwellers

Architect



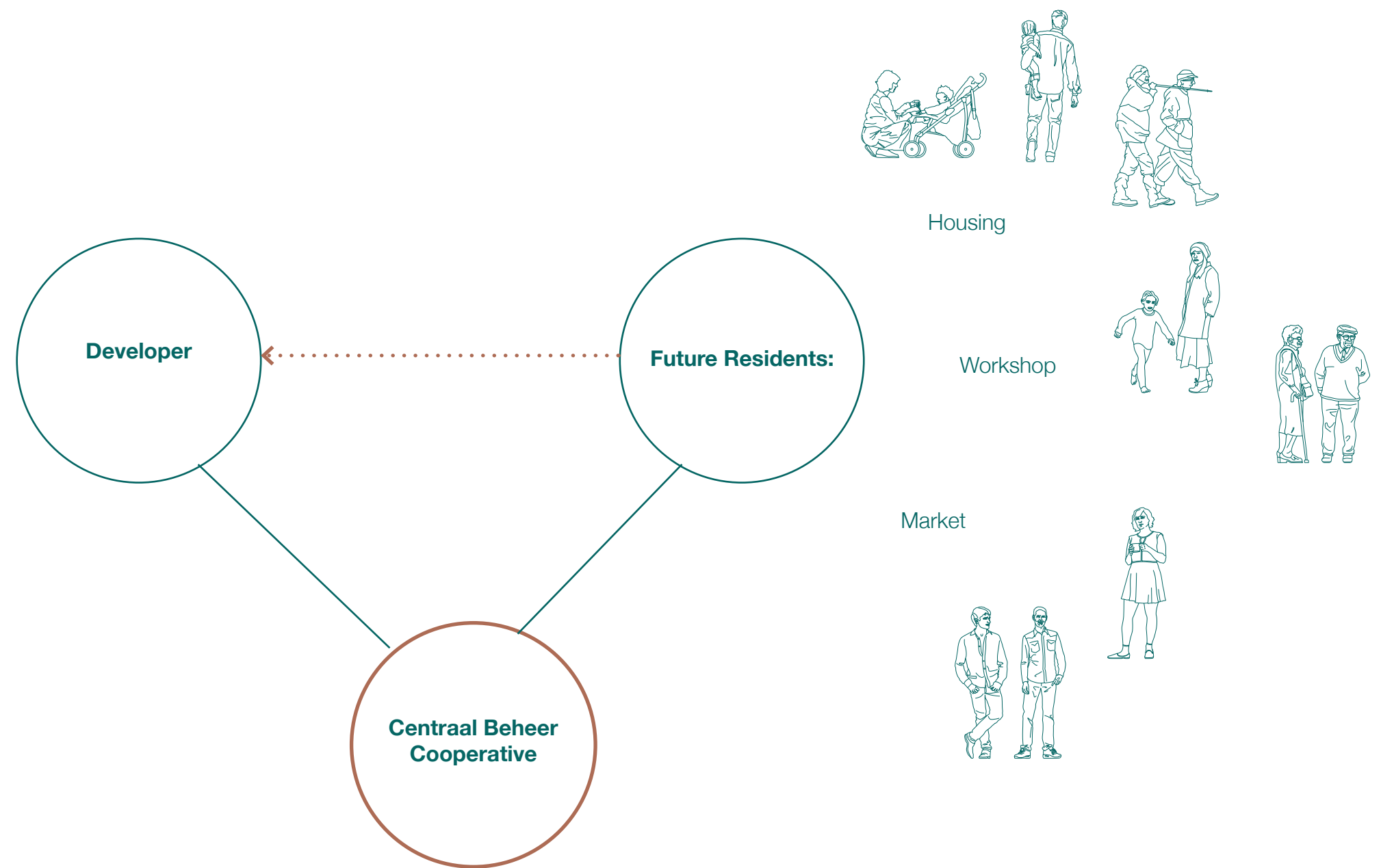



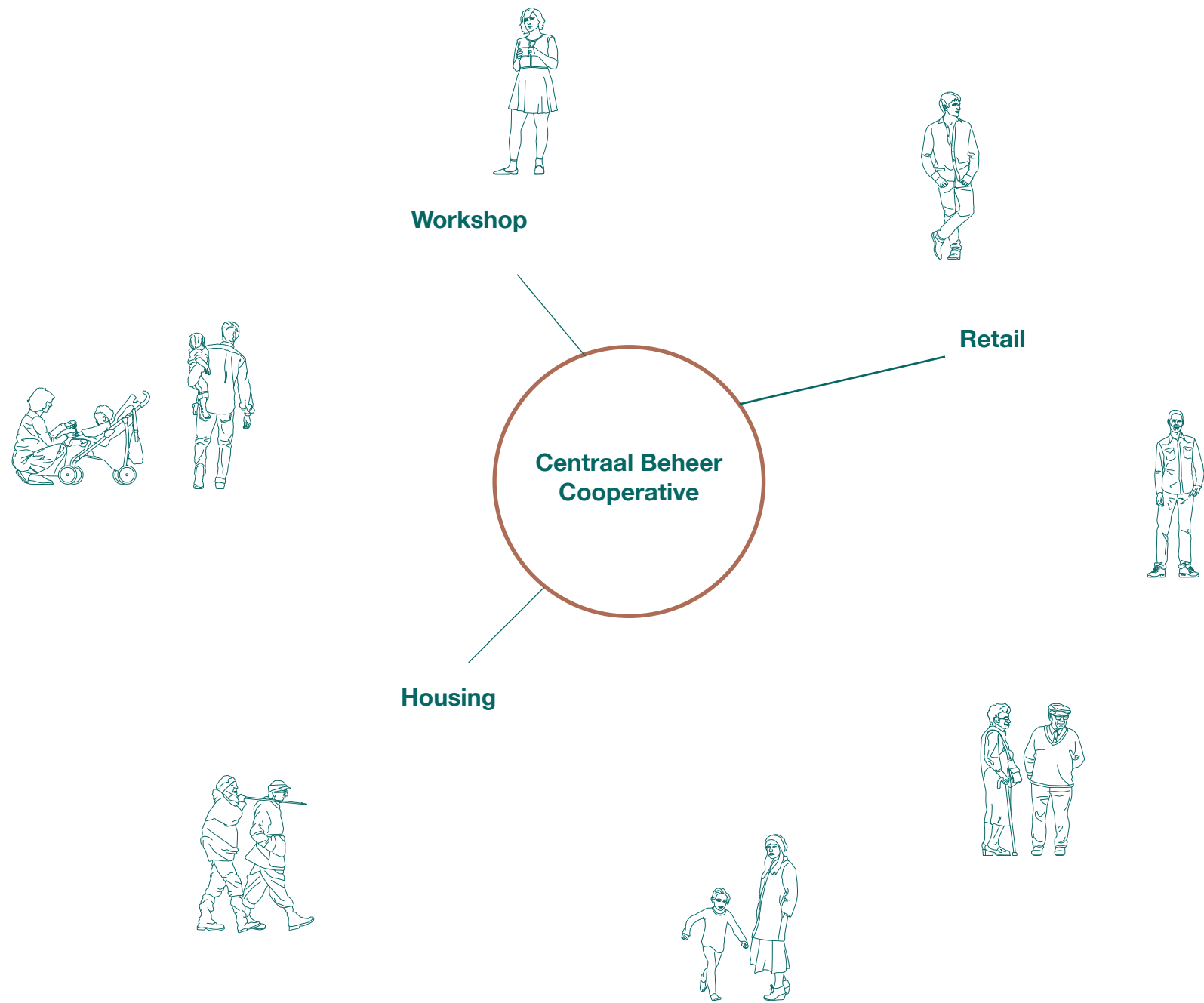

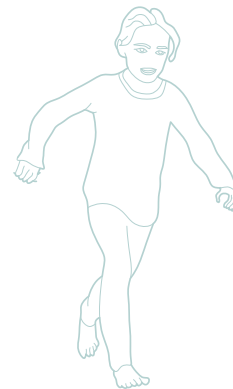
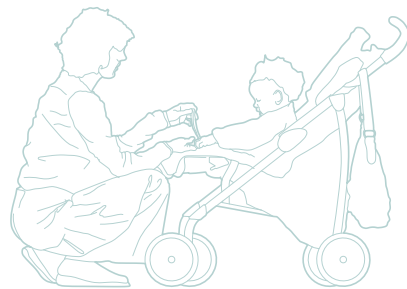



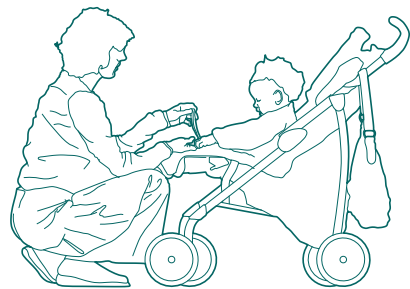

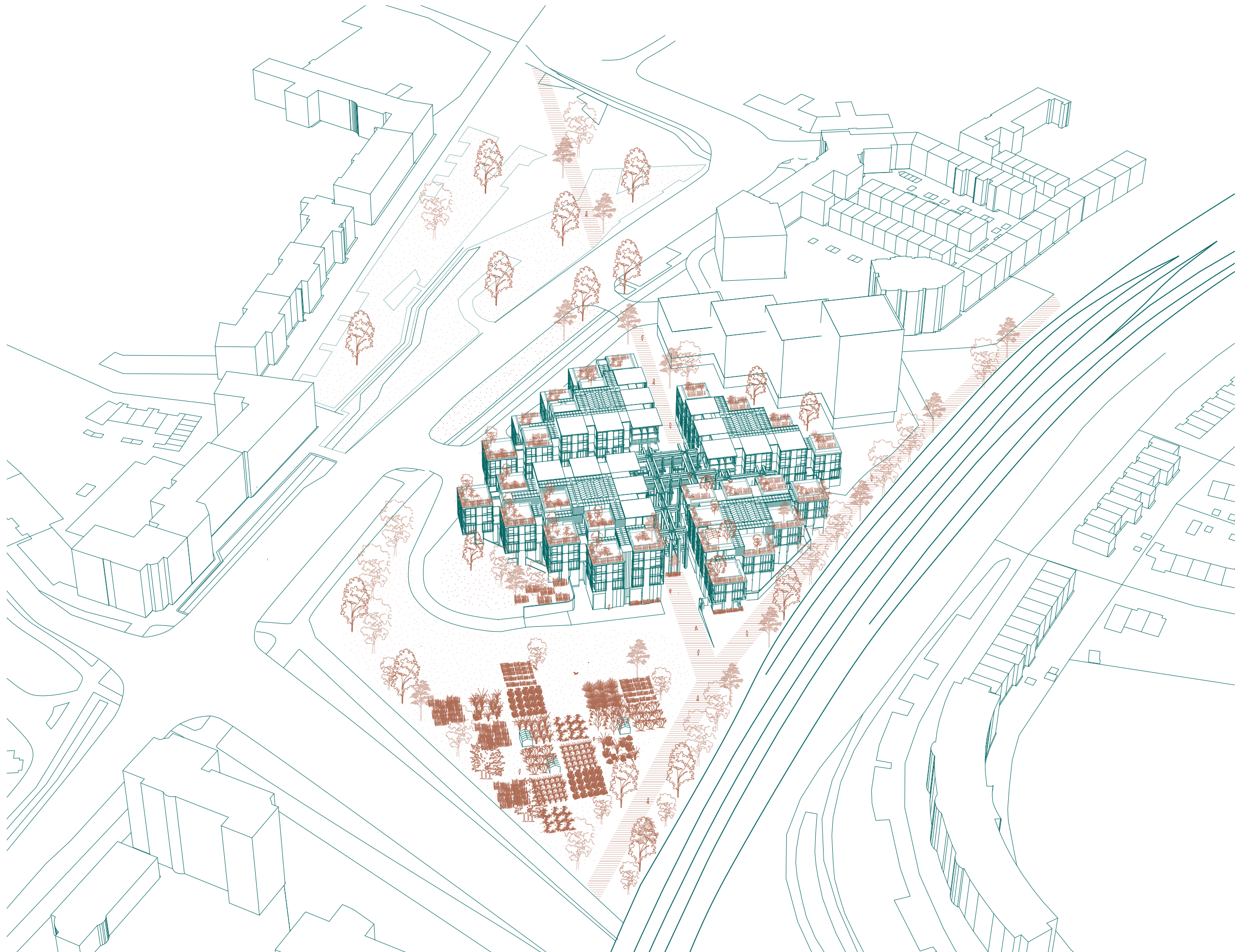



**Urban Scale**

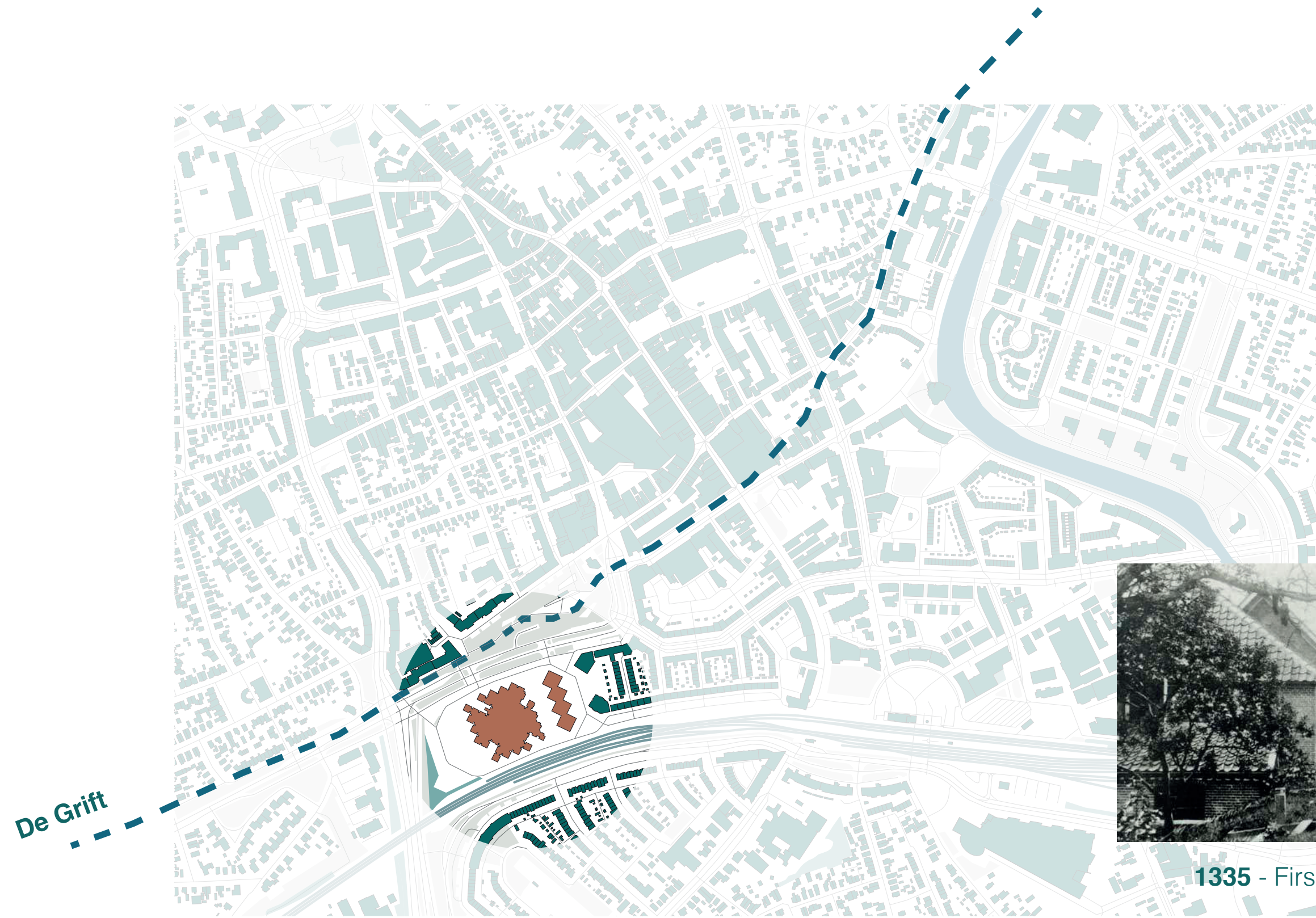

1335 - First Mill In Apeldoorn



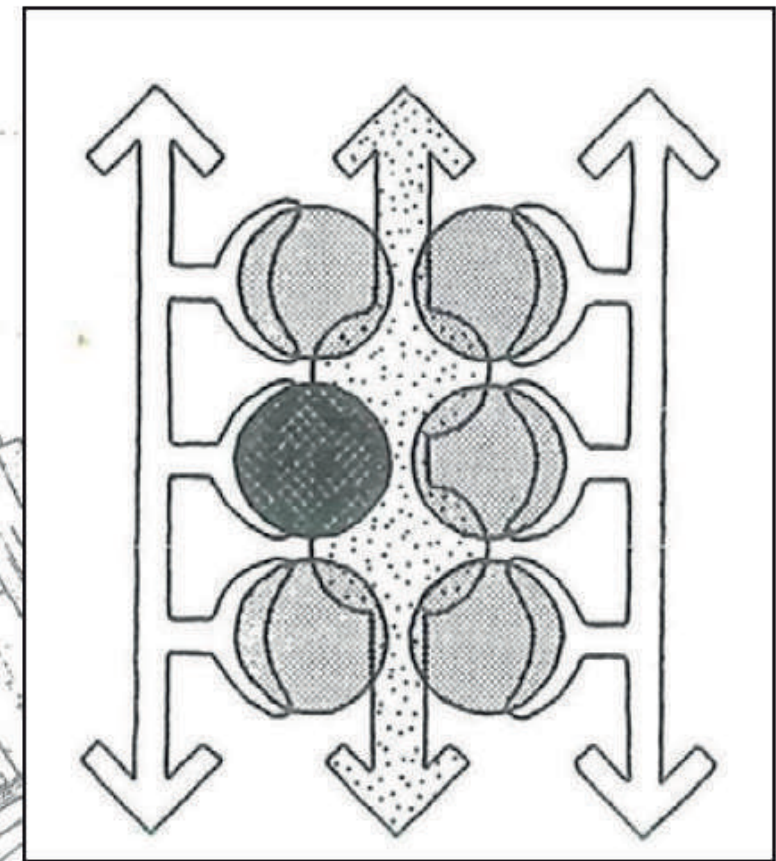
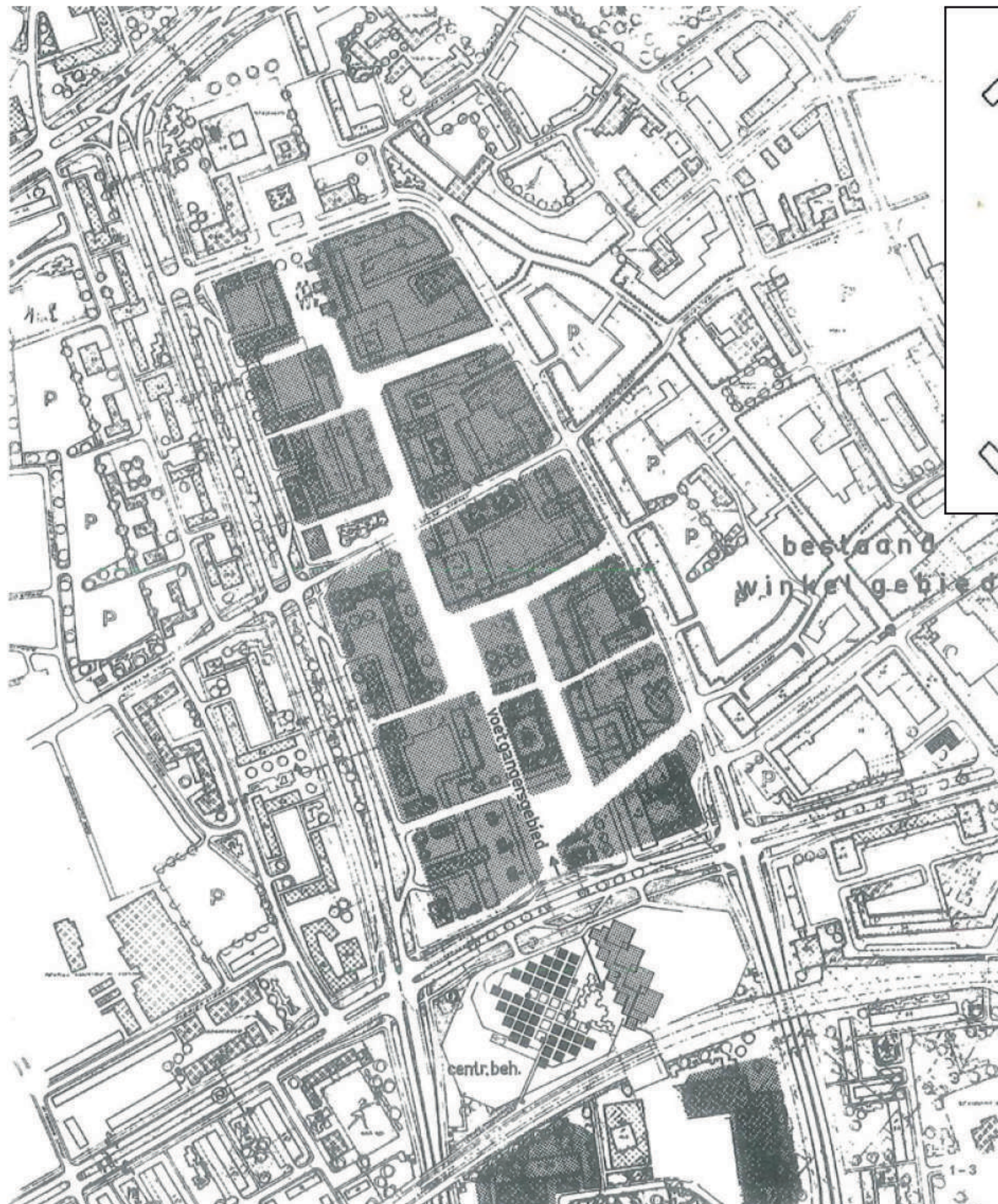



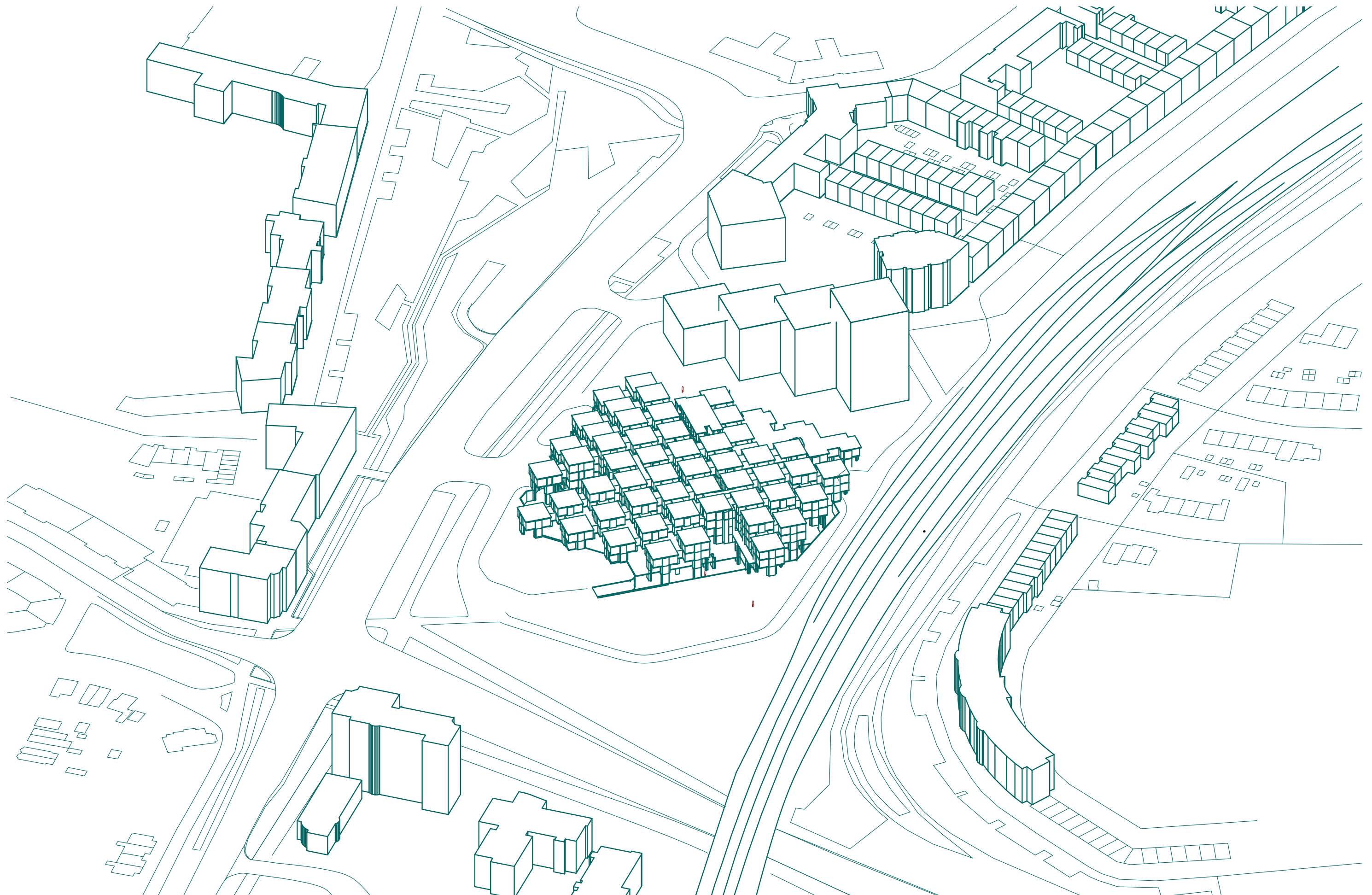





Removed  
Structure

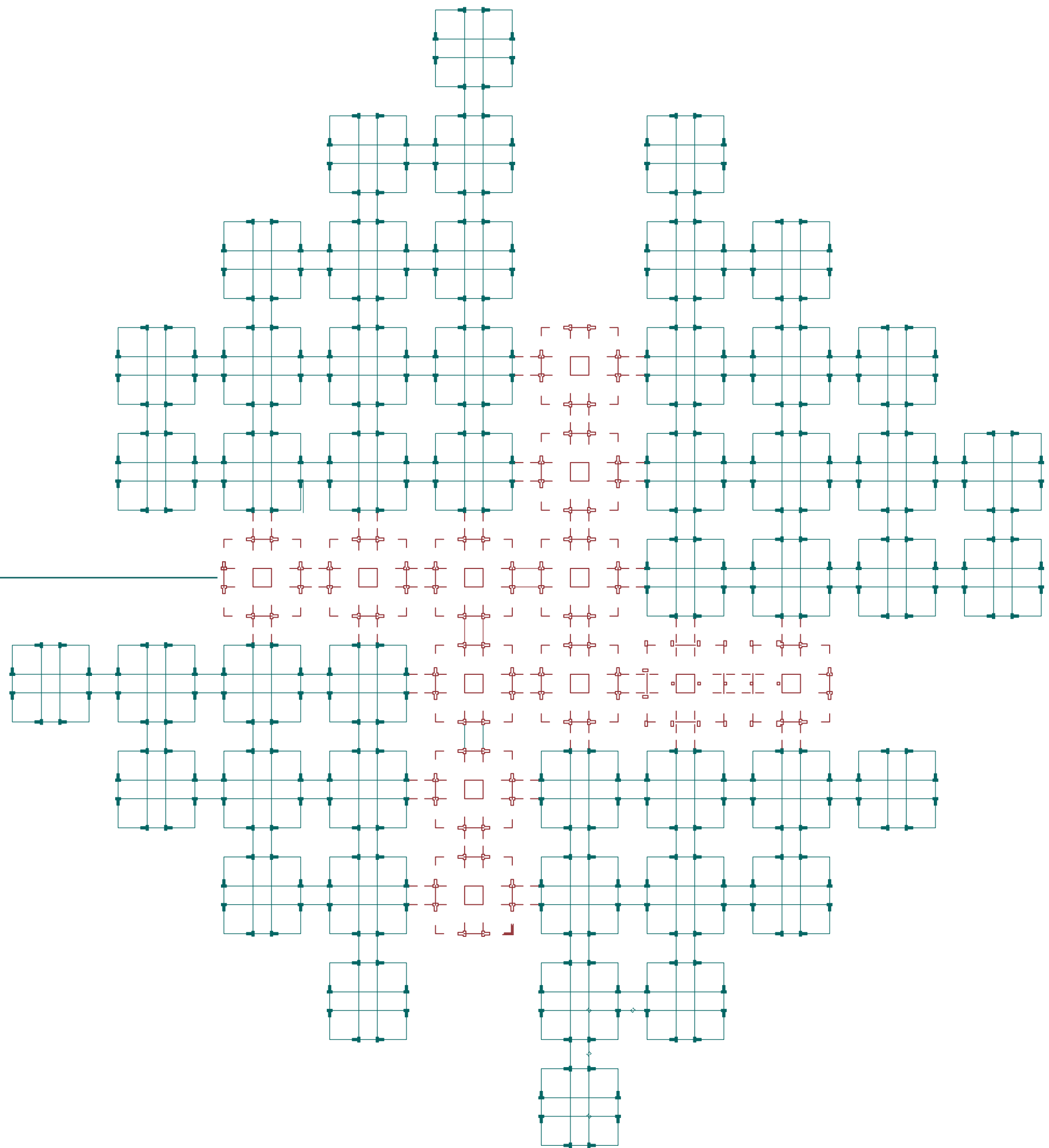



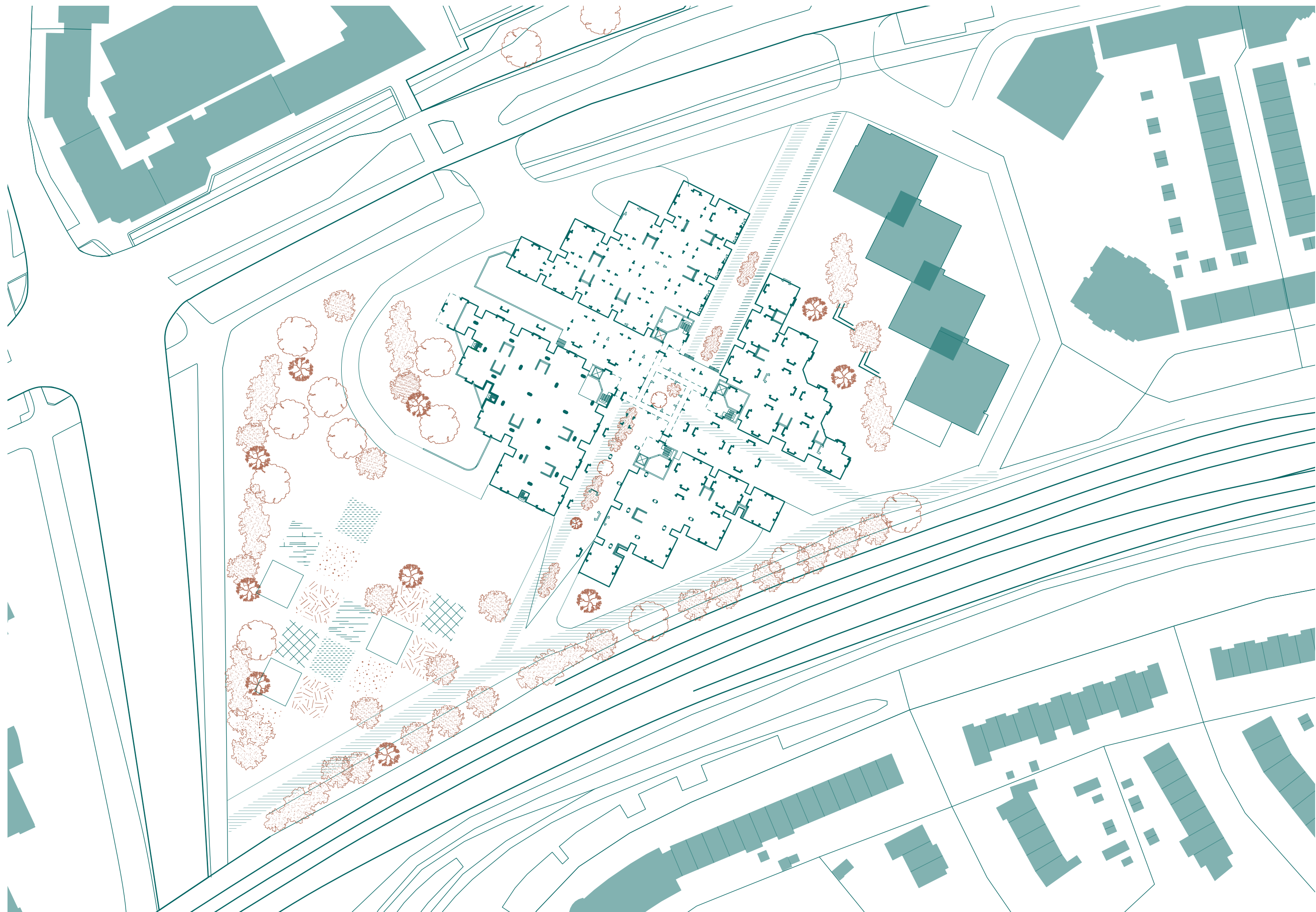

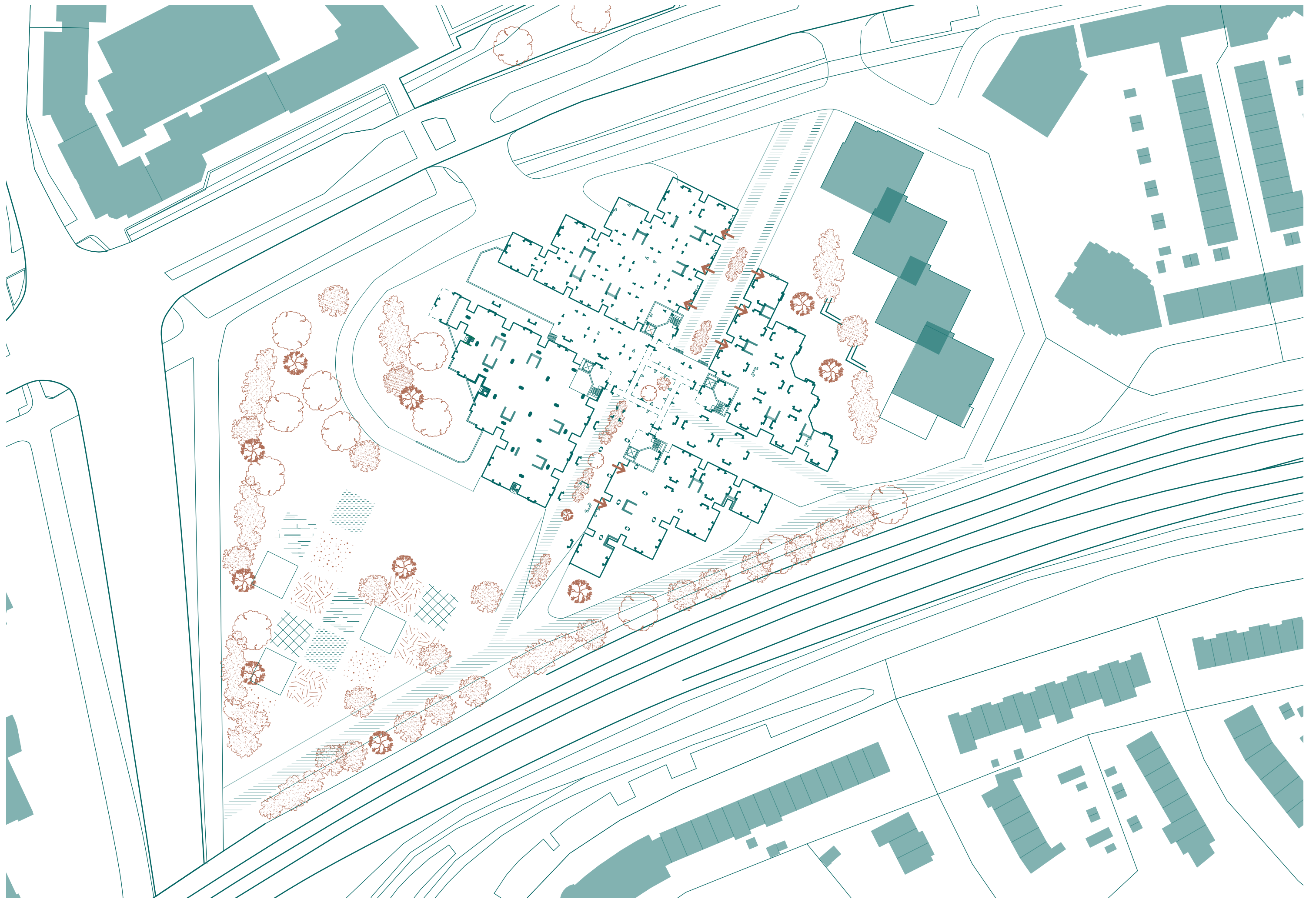



- 1. Productive Landscape
- 2. Construction Workshop
- 3. Material Storage
- 4. Design Meeting Space
- 5. Community Workshop

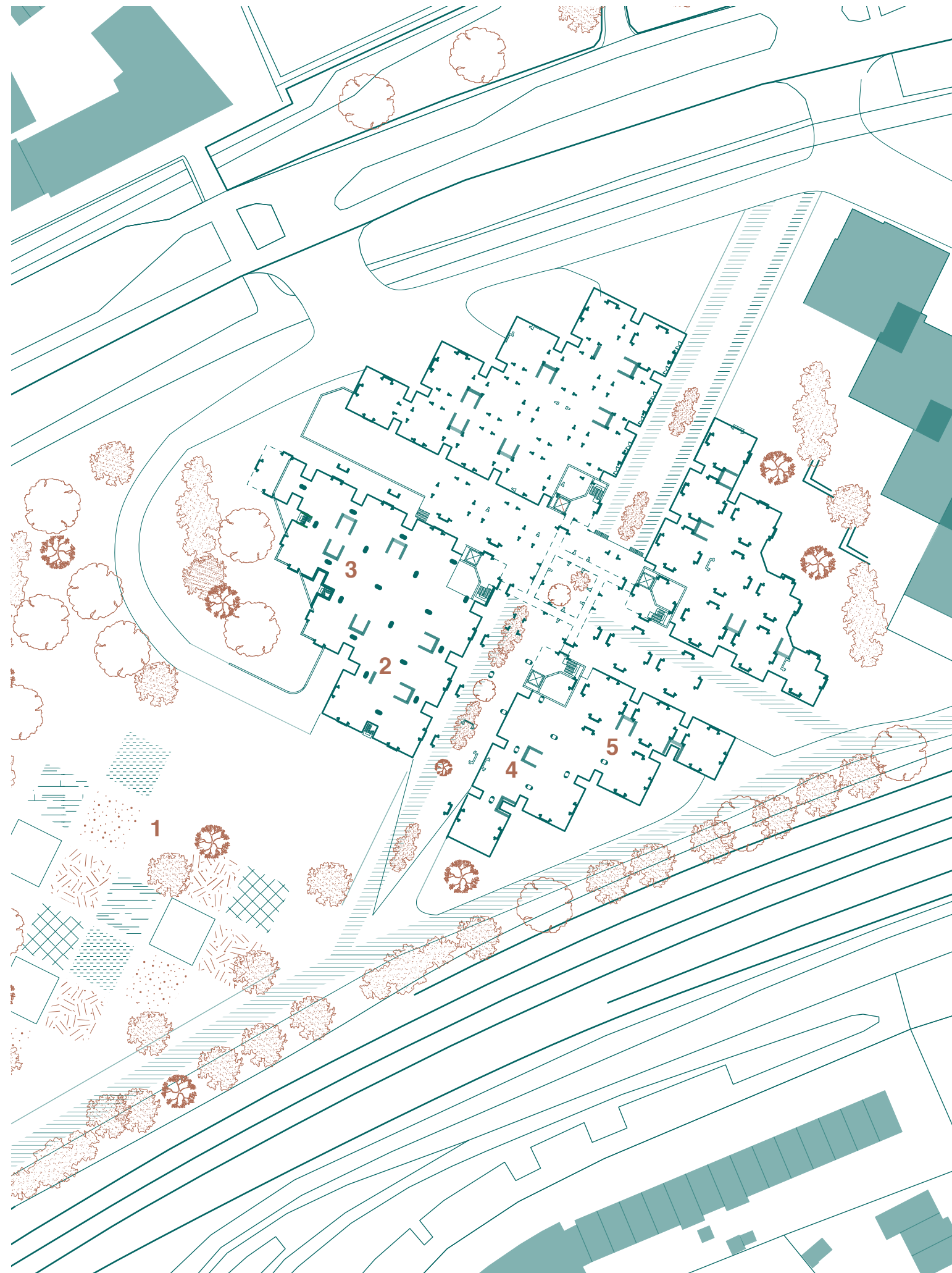
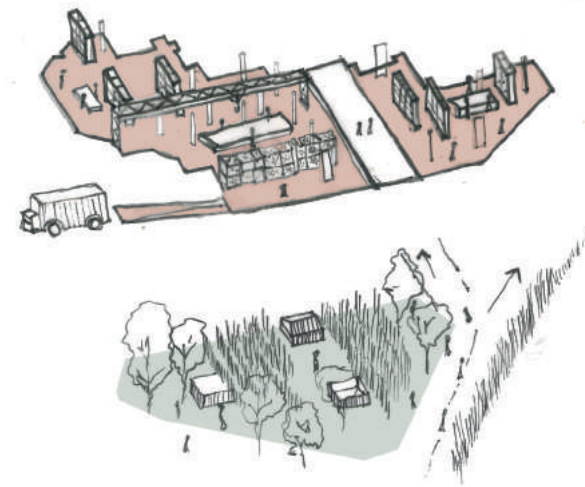

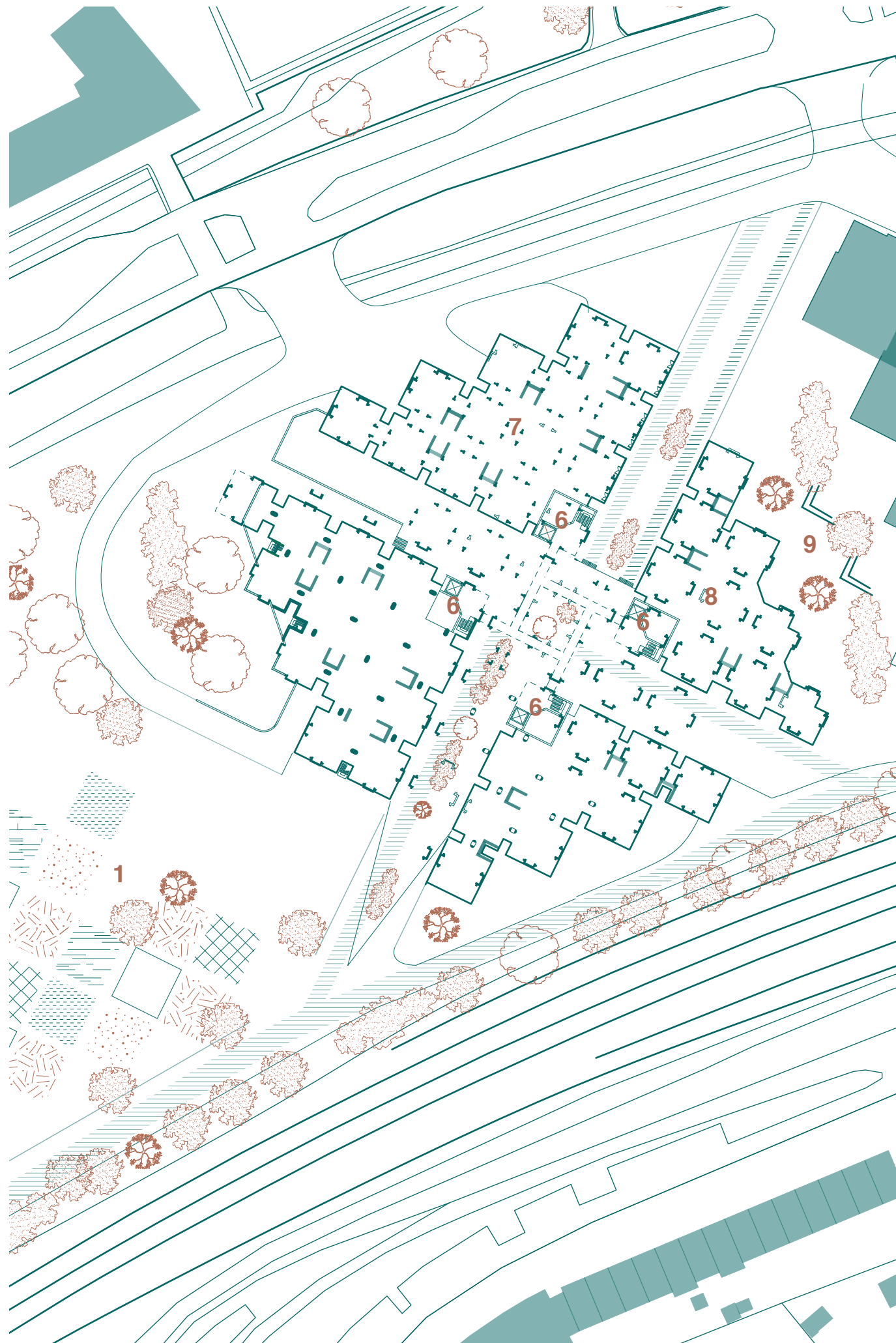

**6. Residential Access + Plant Room**

**7 . Market/ Retail Space**

**8. Cafe + Research Workspace  
(Stadspark Atilier)**

**9. Public Plaza**



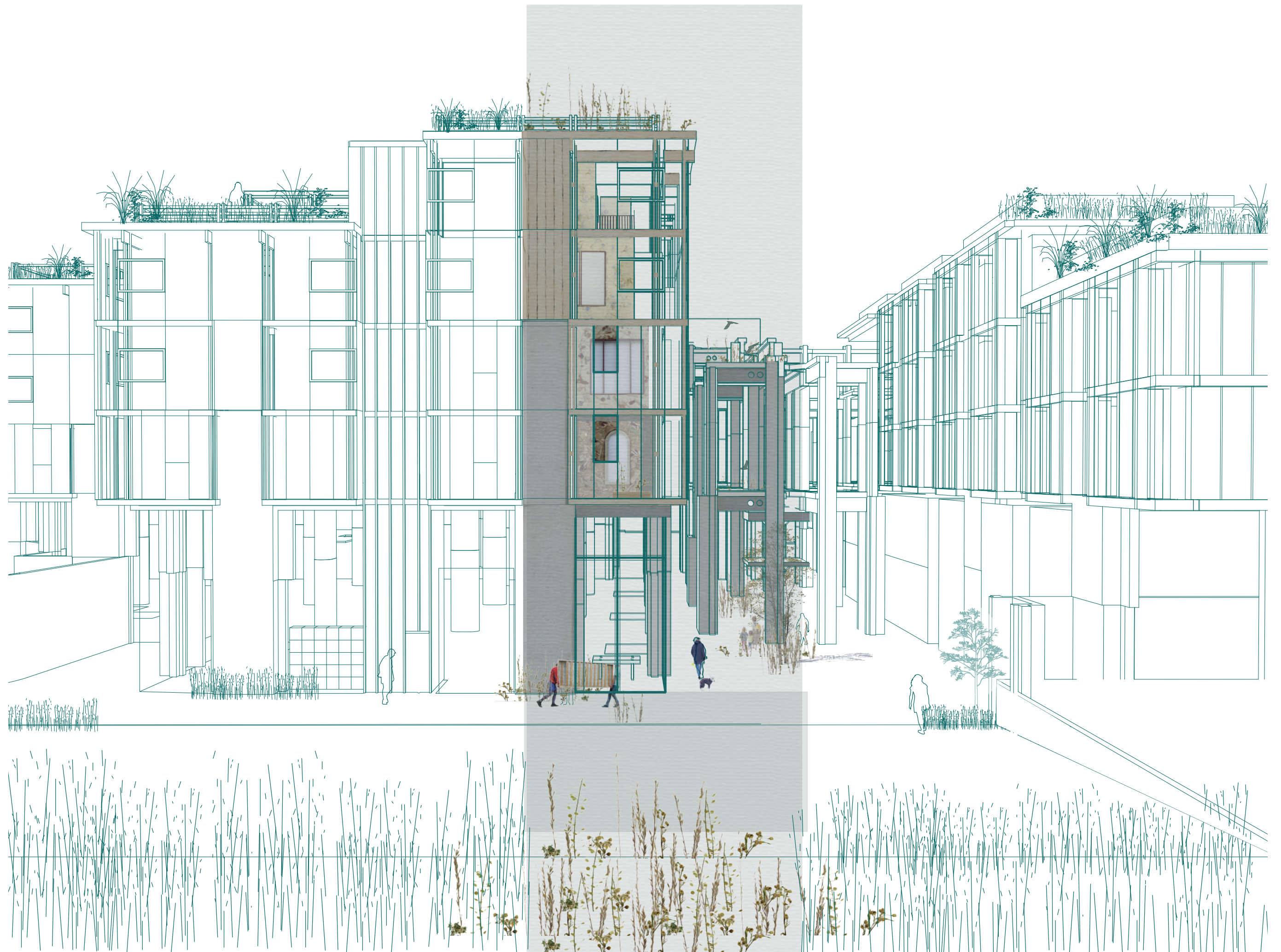







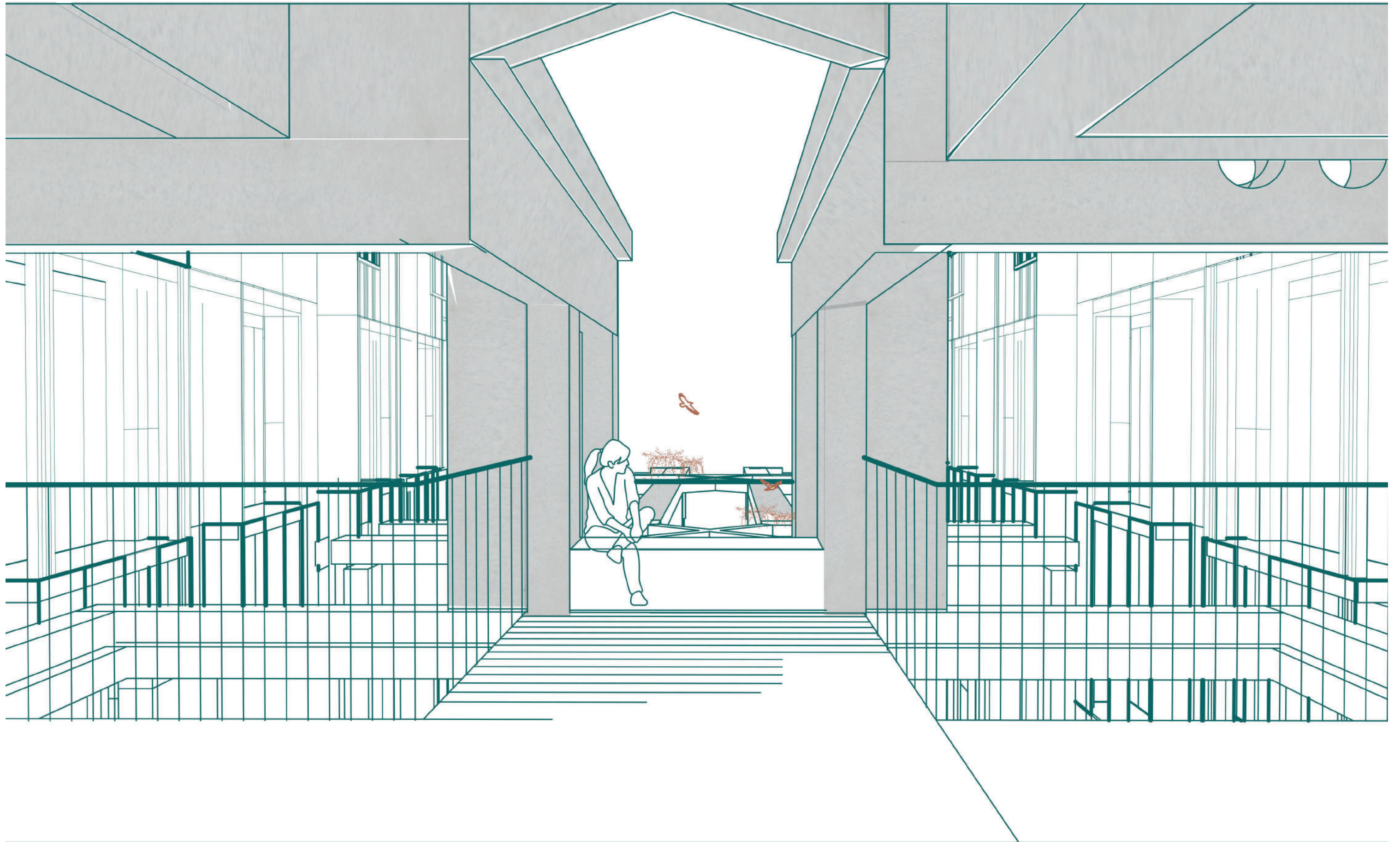





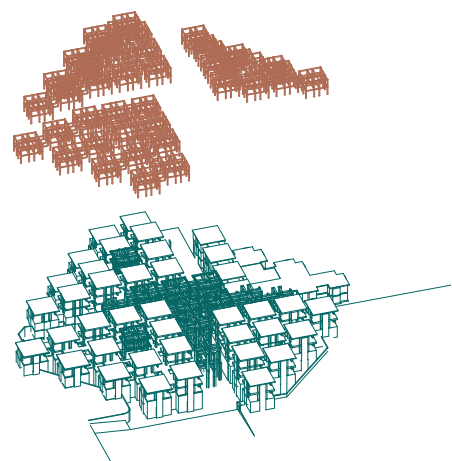
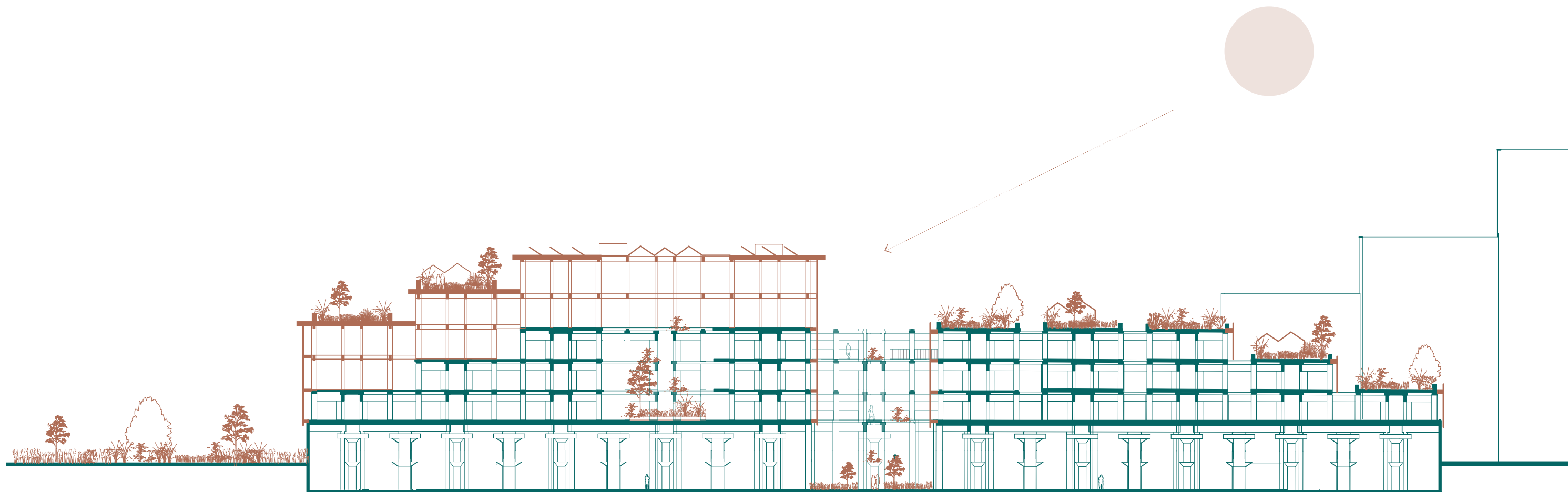

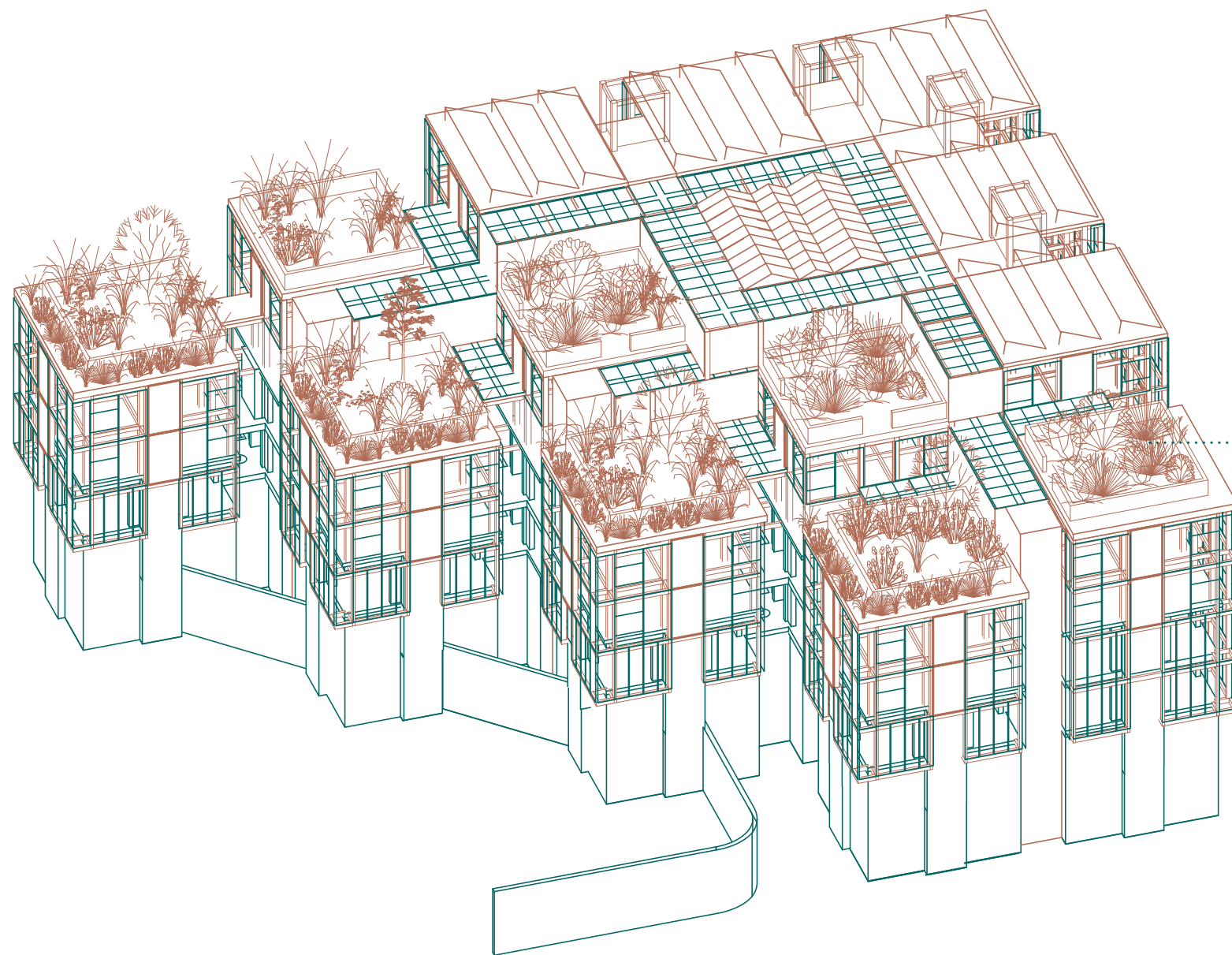

**Shared Roof Gardens**



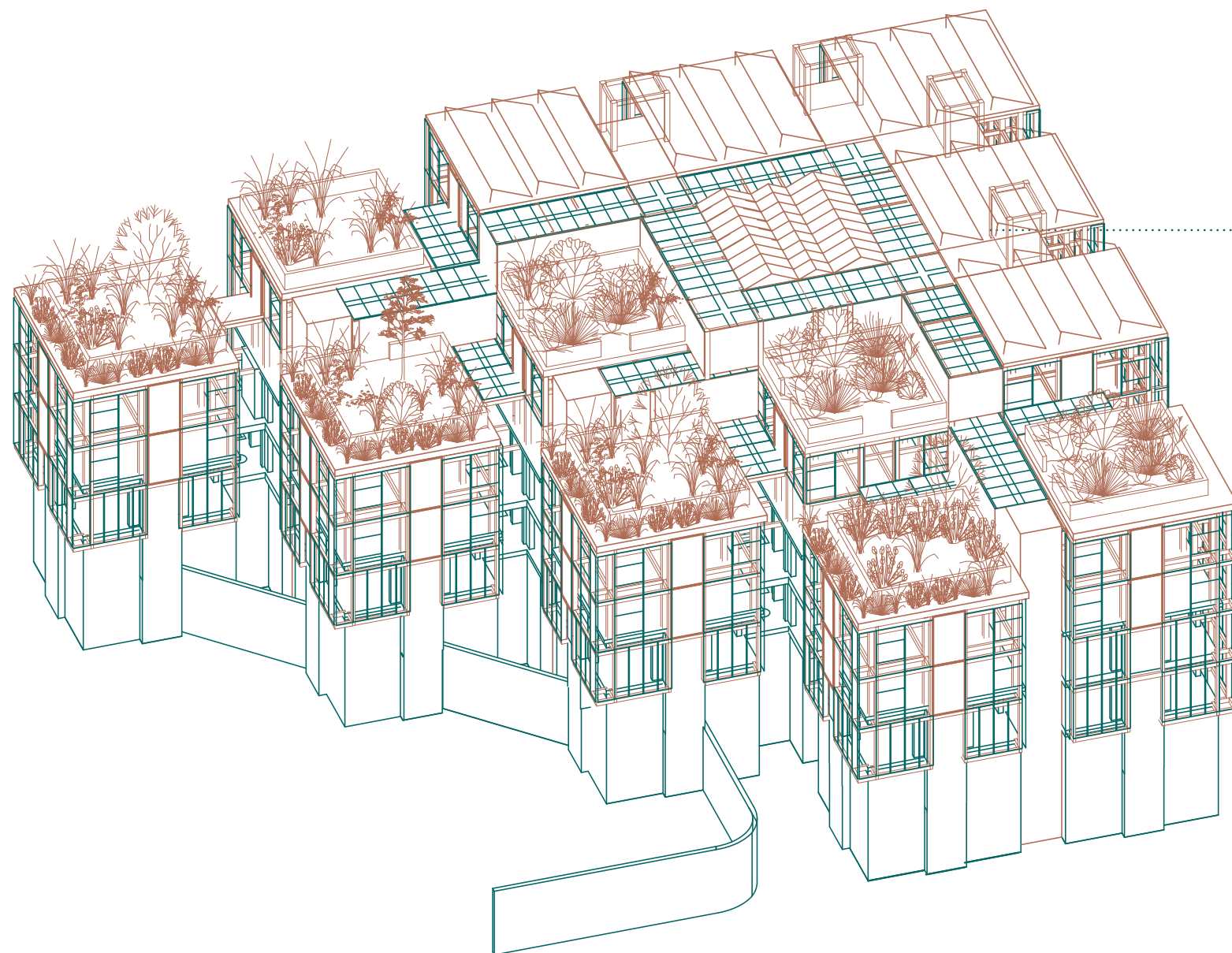

## Water and Solar Harvesting Roof

Rainwater Storage Tanks

852 m<sup>2</sup> Roof

54,385 L per month

14 Households per month

**Residential:** Structuring Space



Existing: Non-hierachical

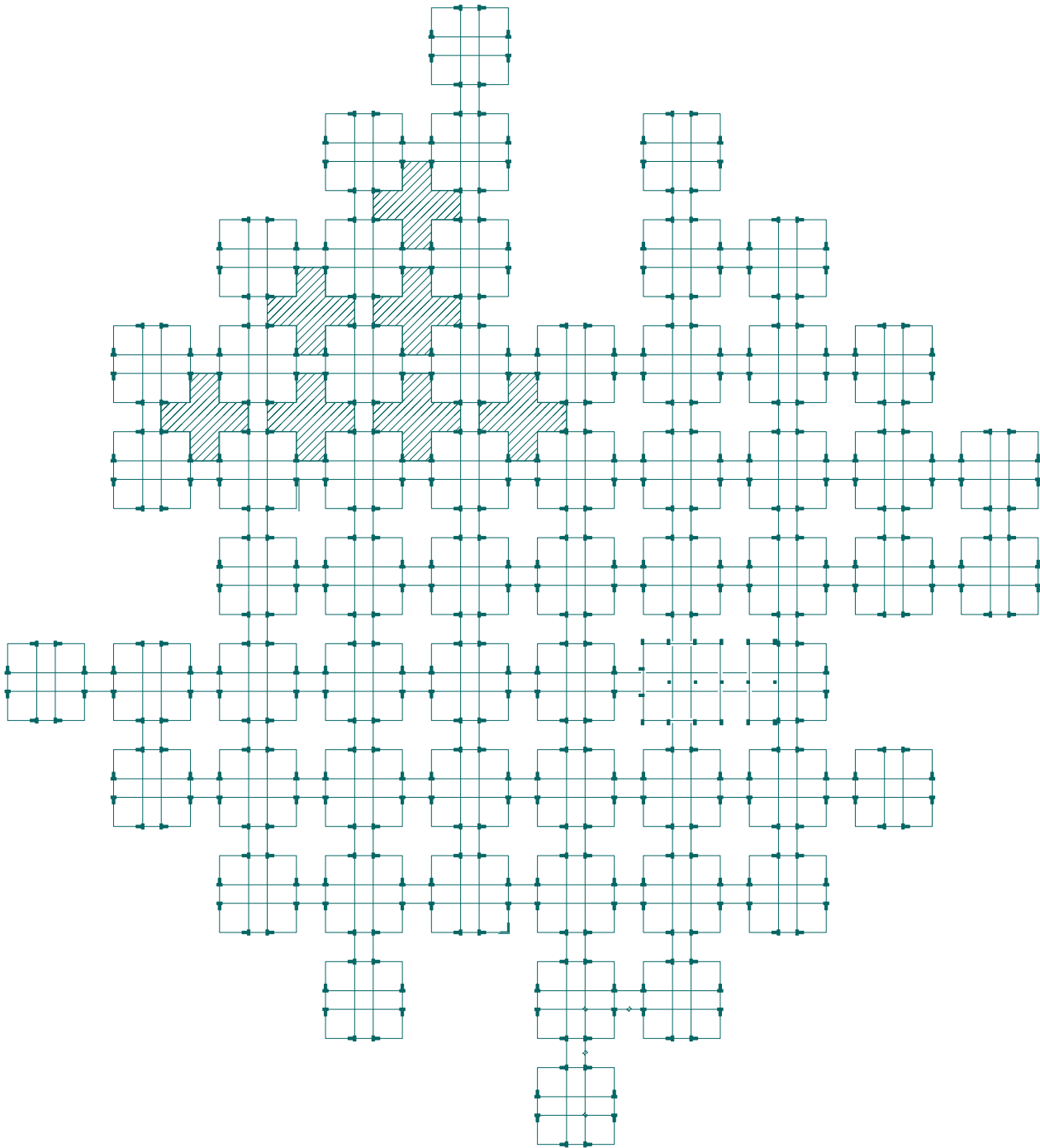

Circulation

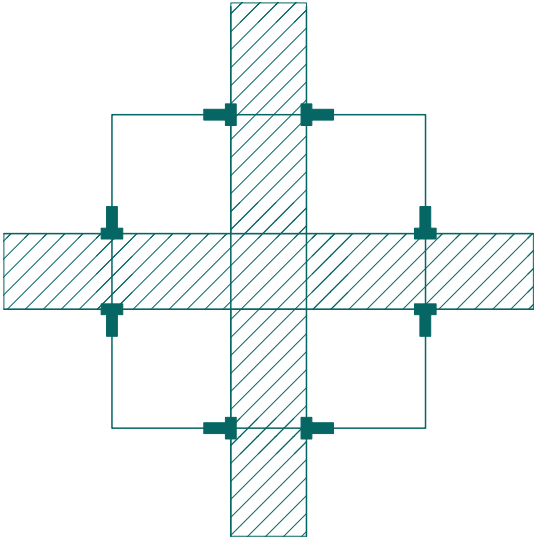

Interpretable  
Zone

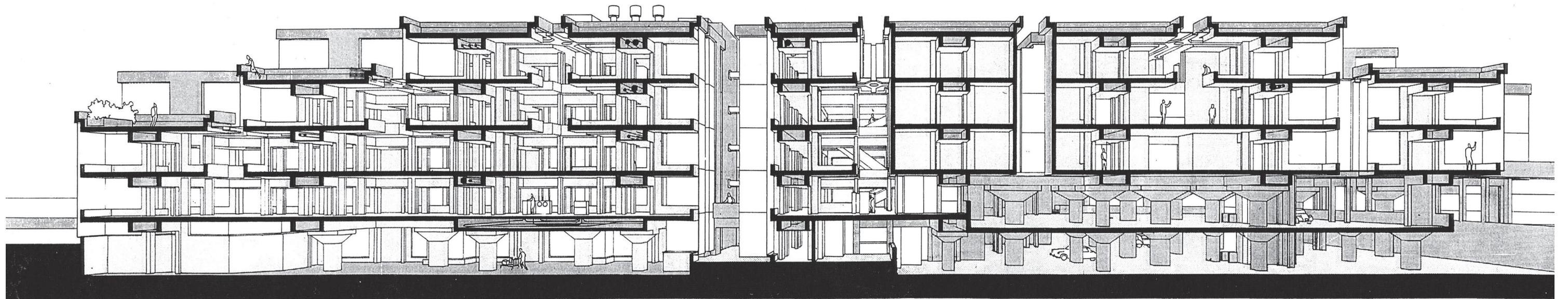



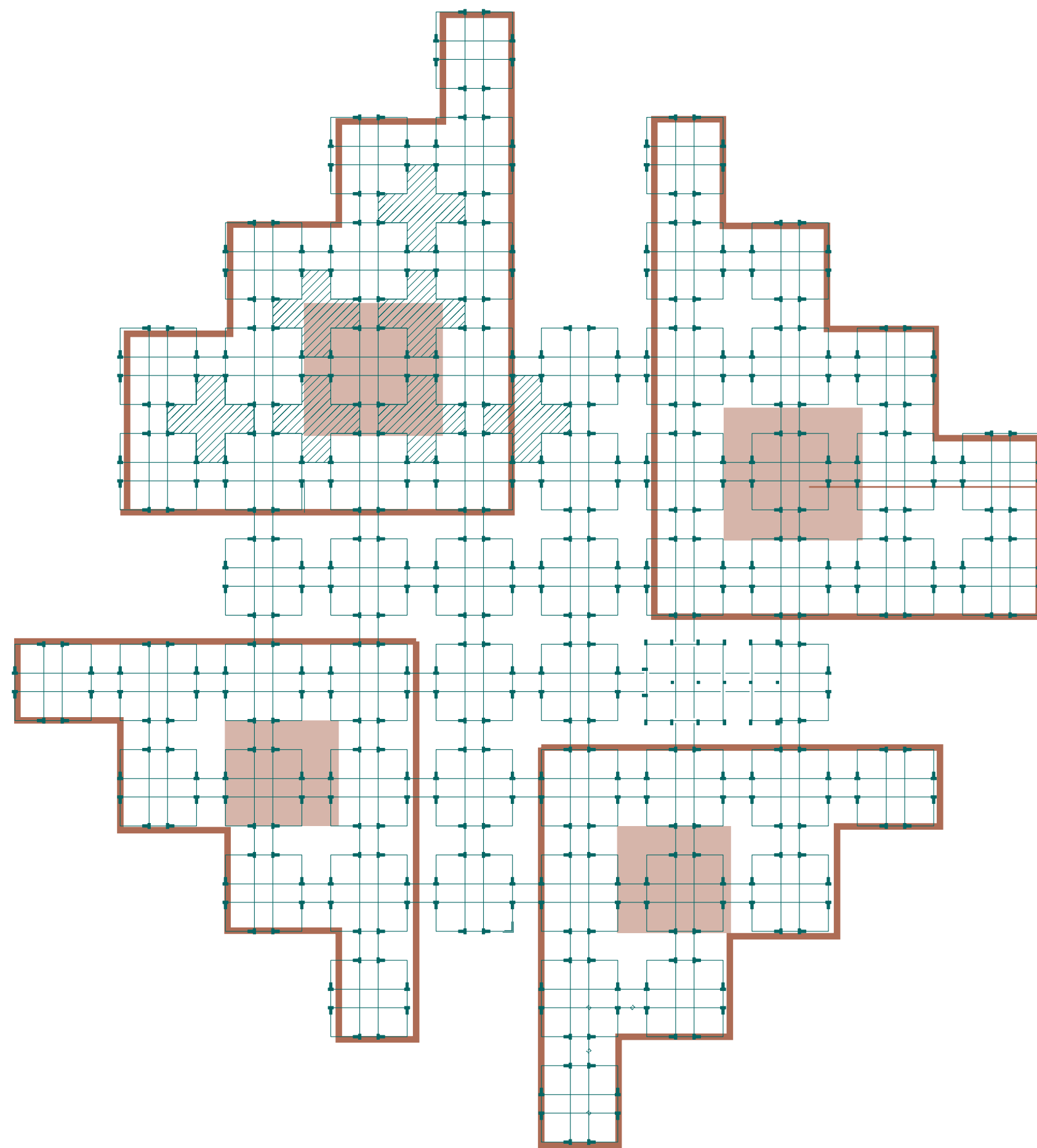

Collective  
Space

Floor Plan: Level 2

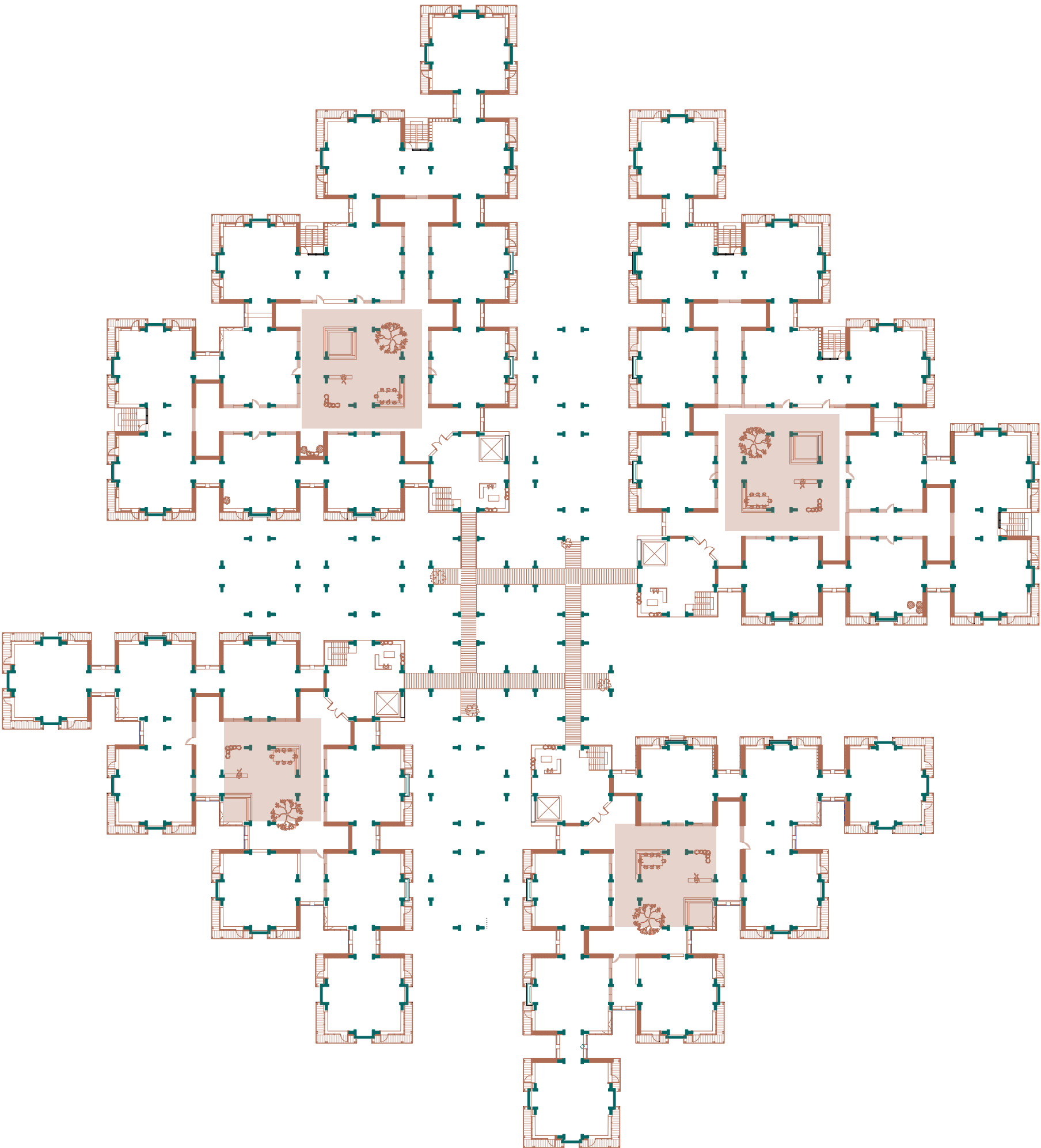



Floor Plan: Level 2

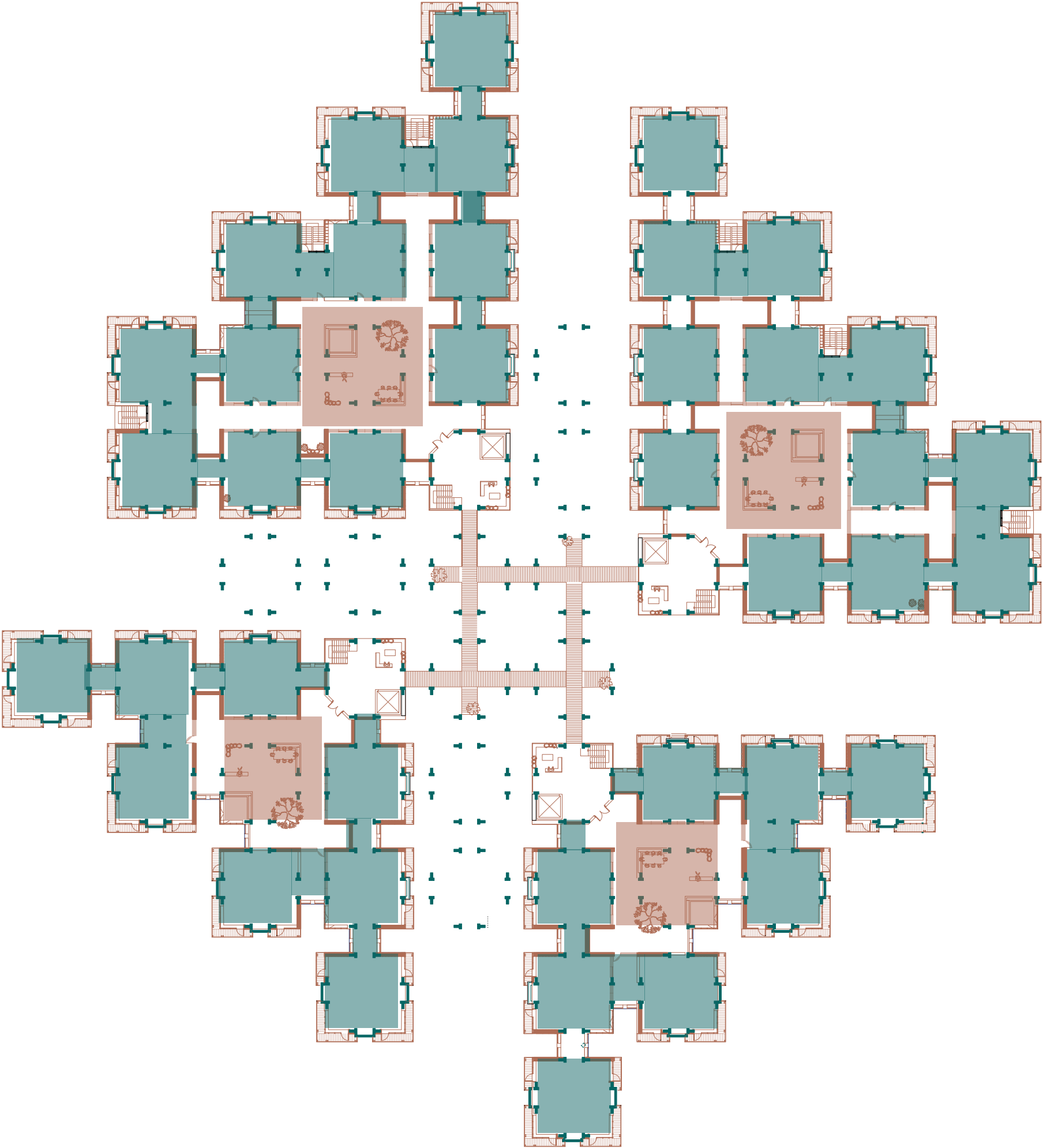

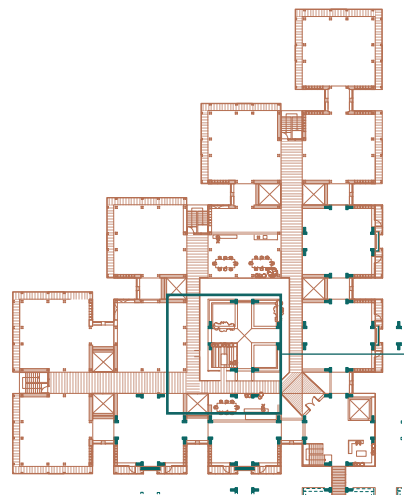







**Rooflights: Reclaimed**  
Increased Slope







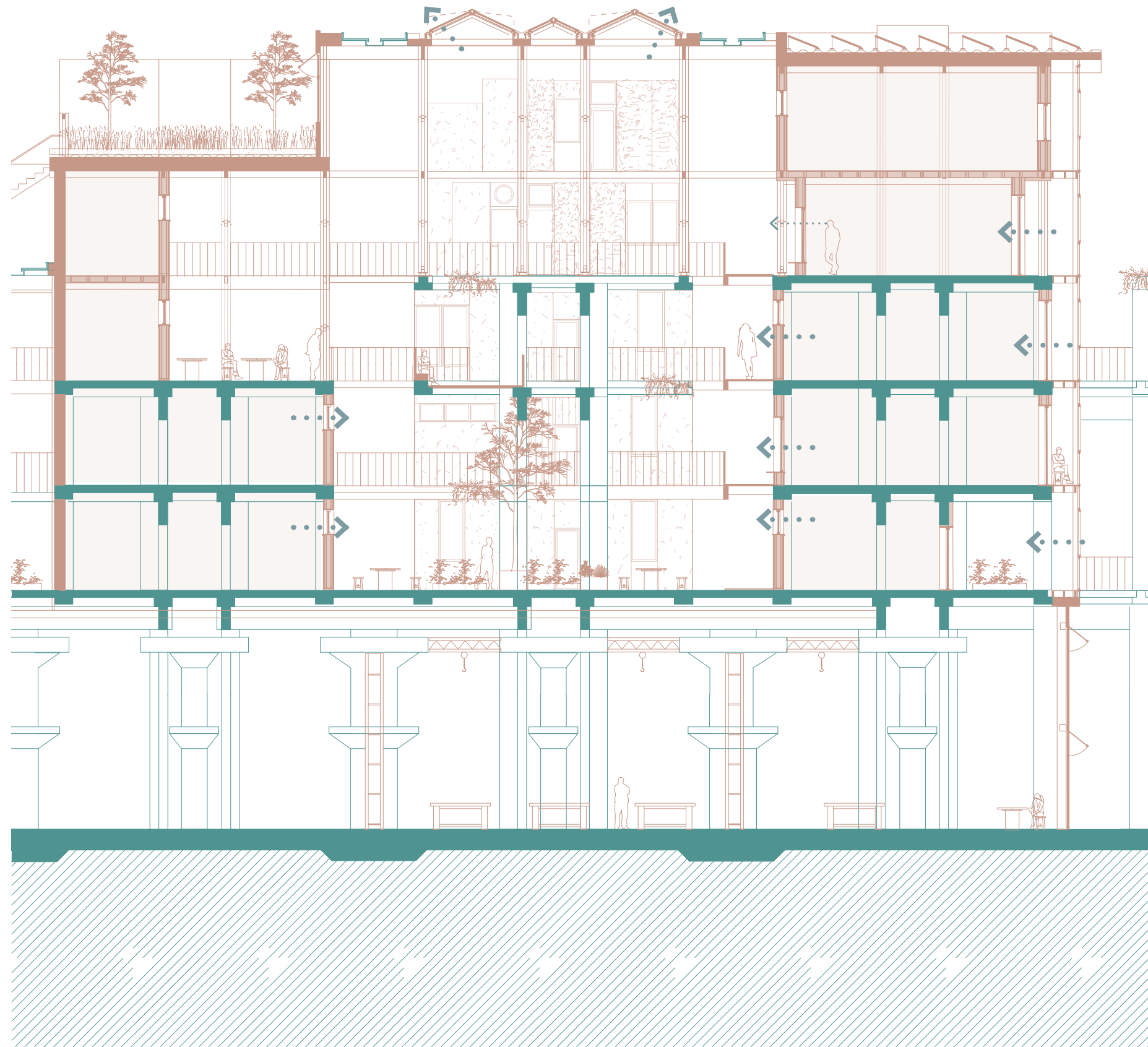







## Vertical Connections

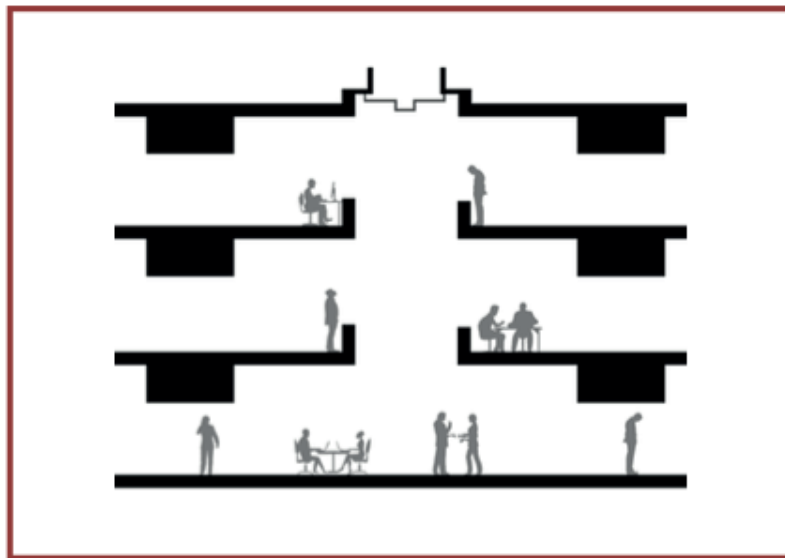

Source: Unit: The Future of Structuralism:  
Ebbenhorst, Dankers, Boogaard,  
Uittenbogert, de Vries





















Floor Plan: Level 4

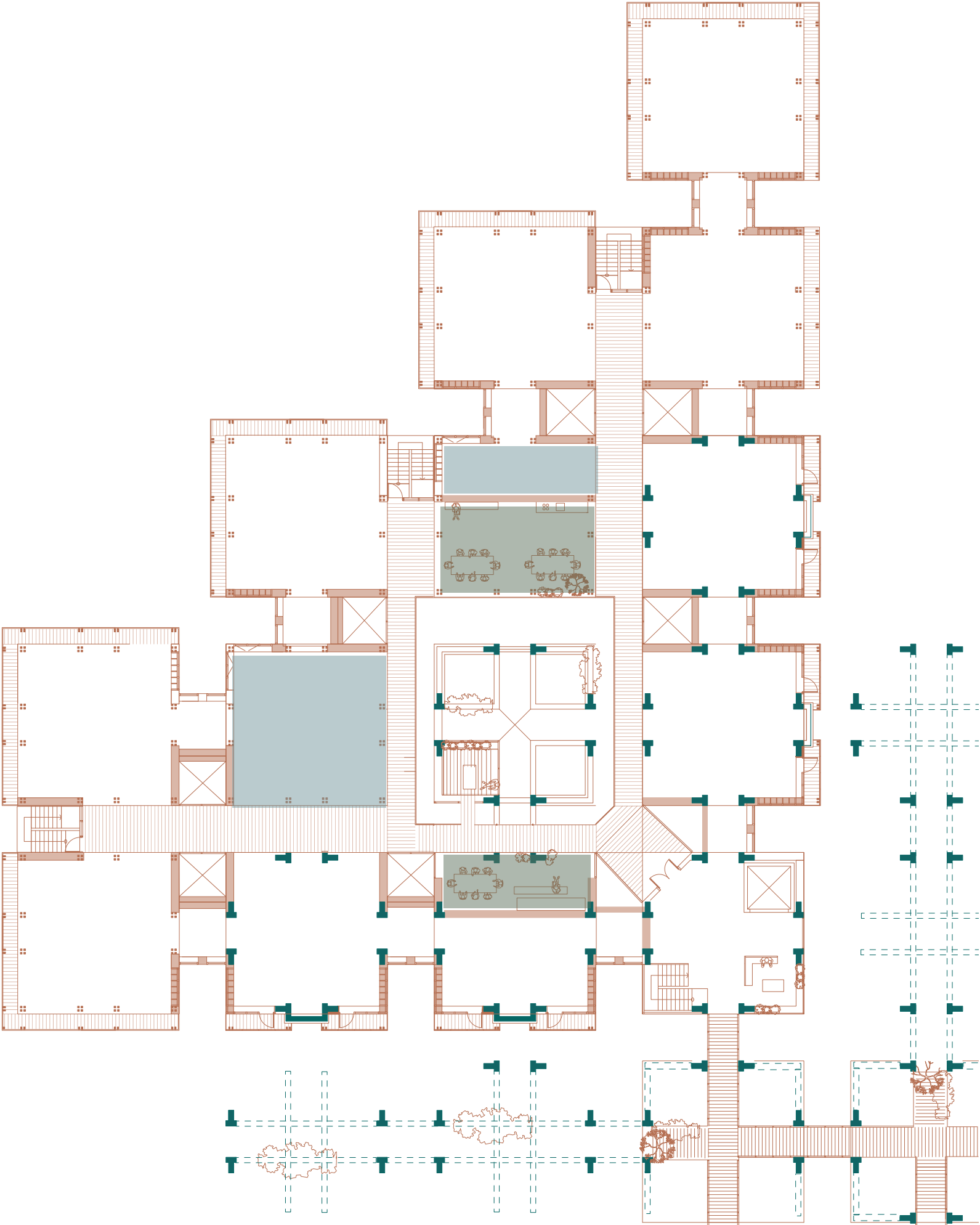

- 1. Rentable Workspace + Storage
- 2. Communal Dining + Living

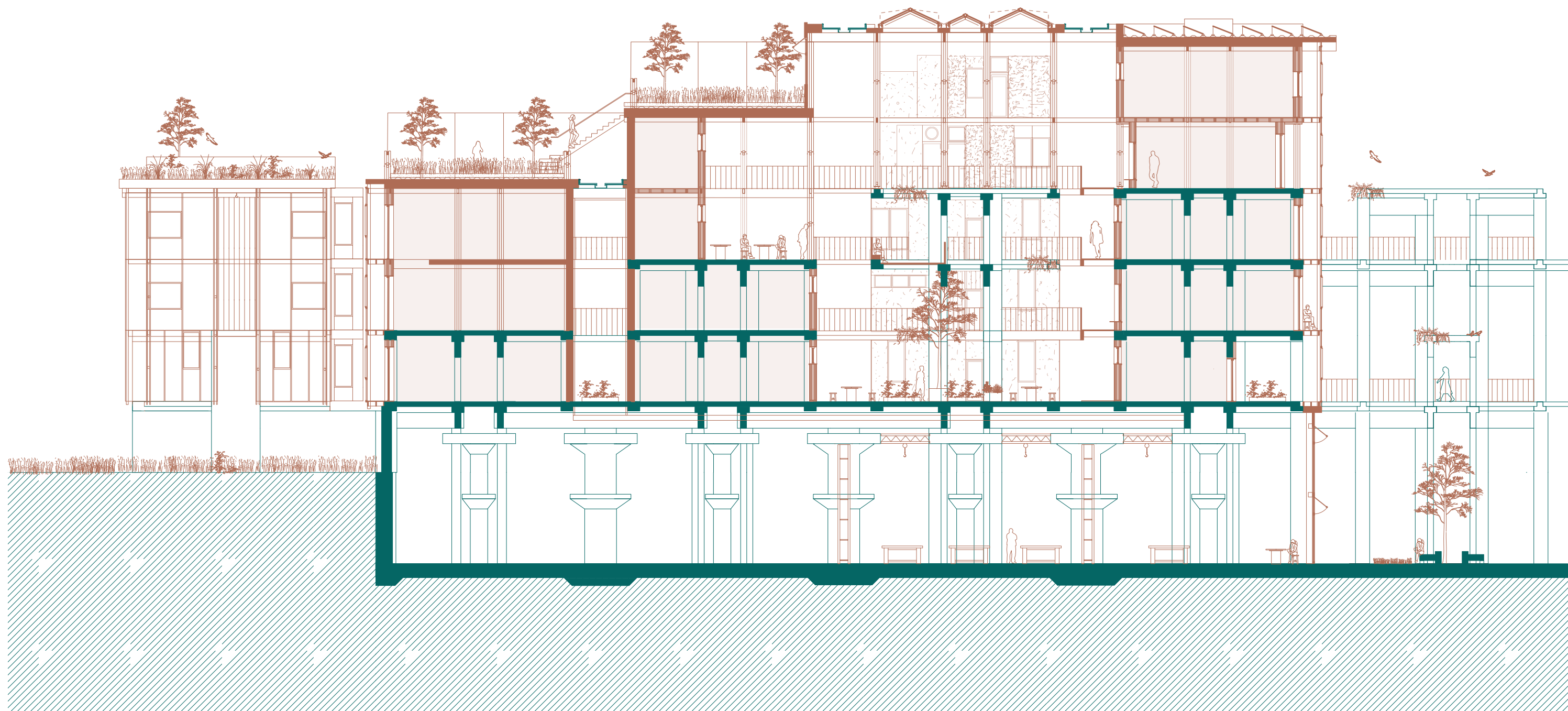



**Residential Unit :** Order + Freedom

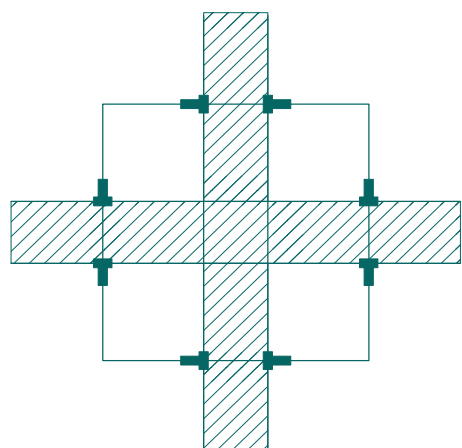



## Level 2+ 3 Residential Unit: Co-Housing

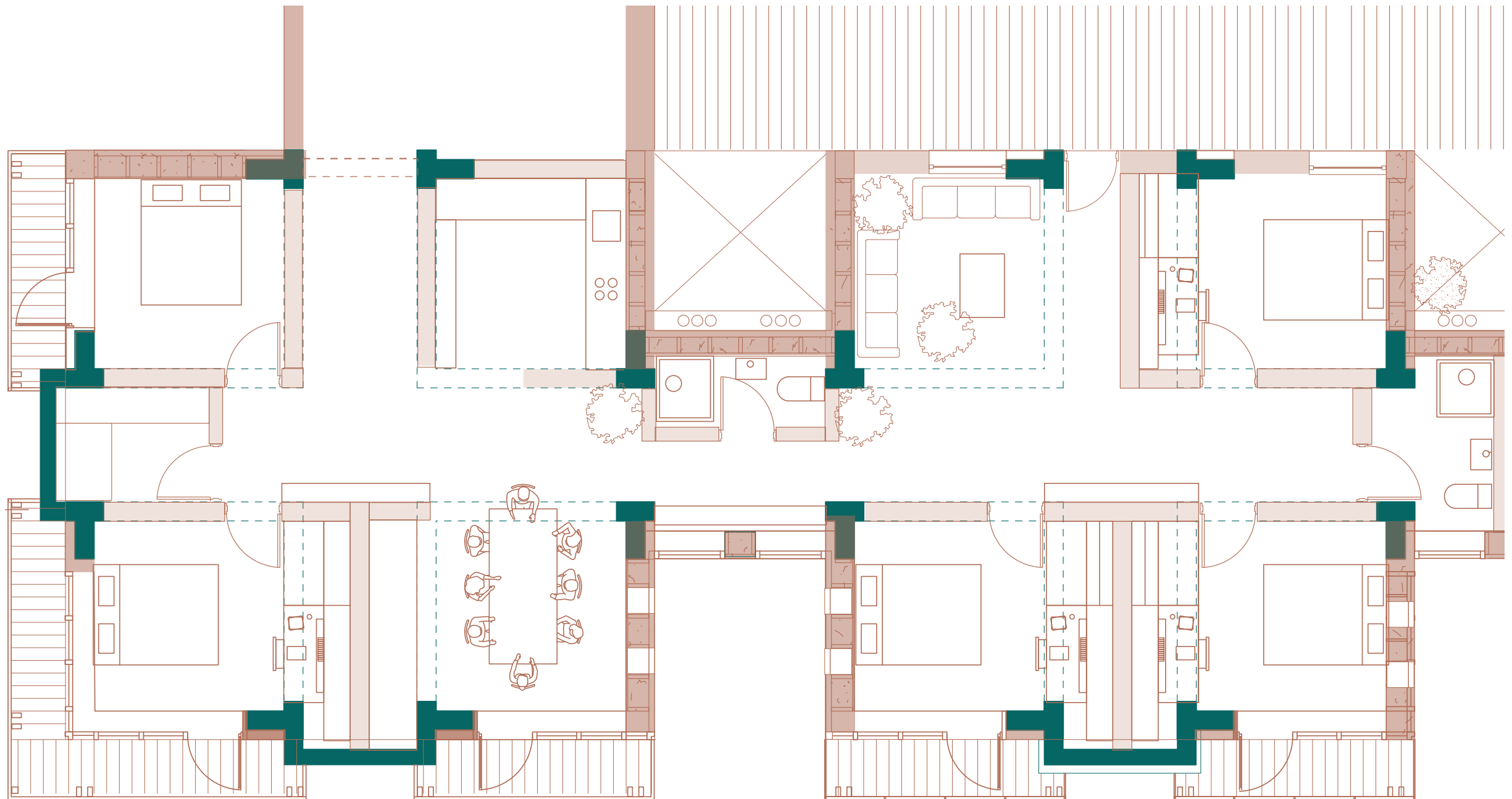

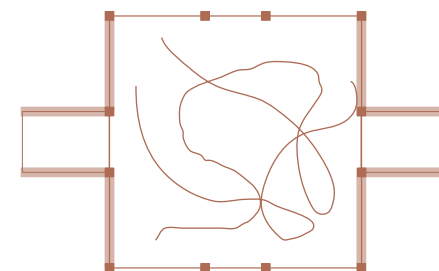
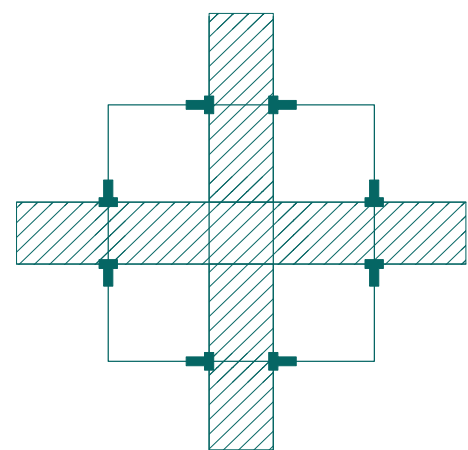



New Unit Floor Plan: Order

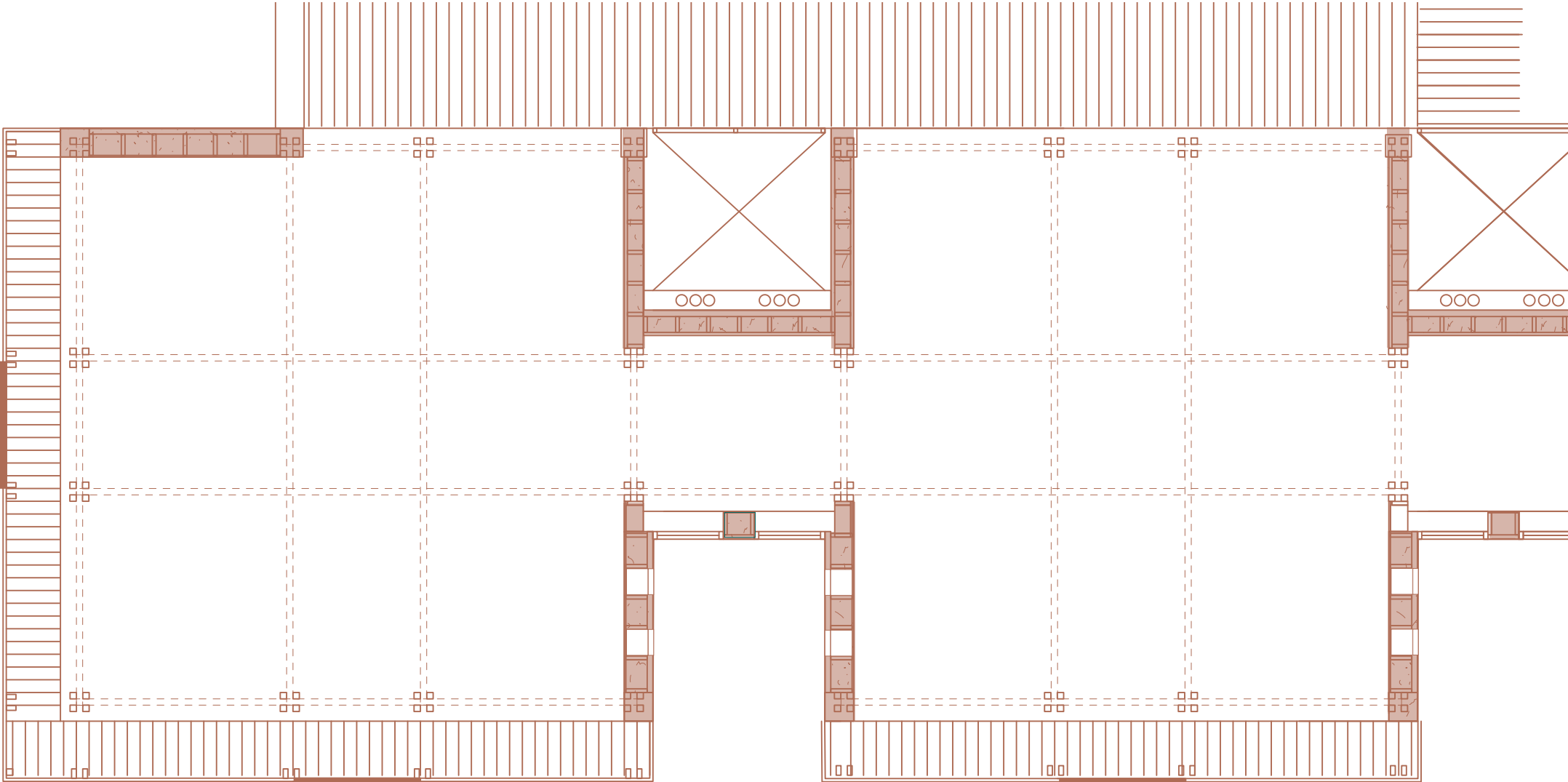

Order: Services

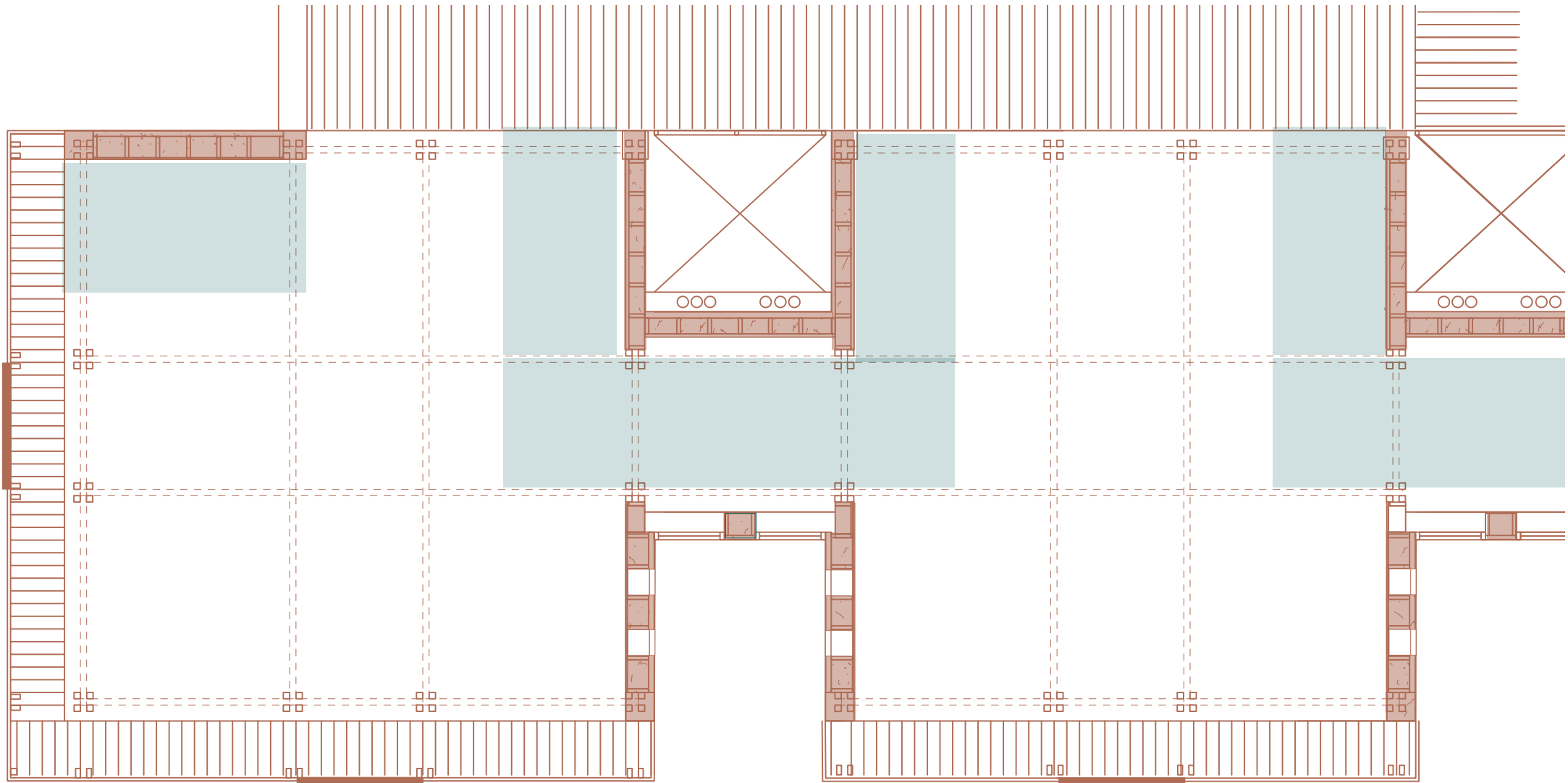



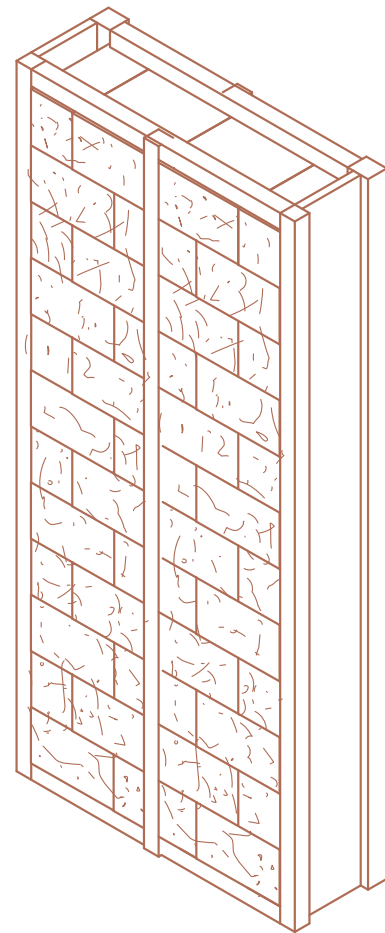

Timber Frame + Hempcrete Block  
Panel

Order: Privacy

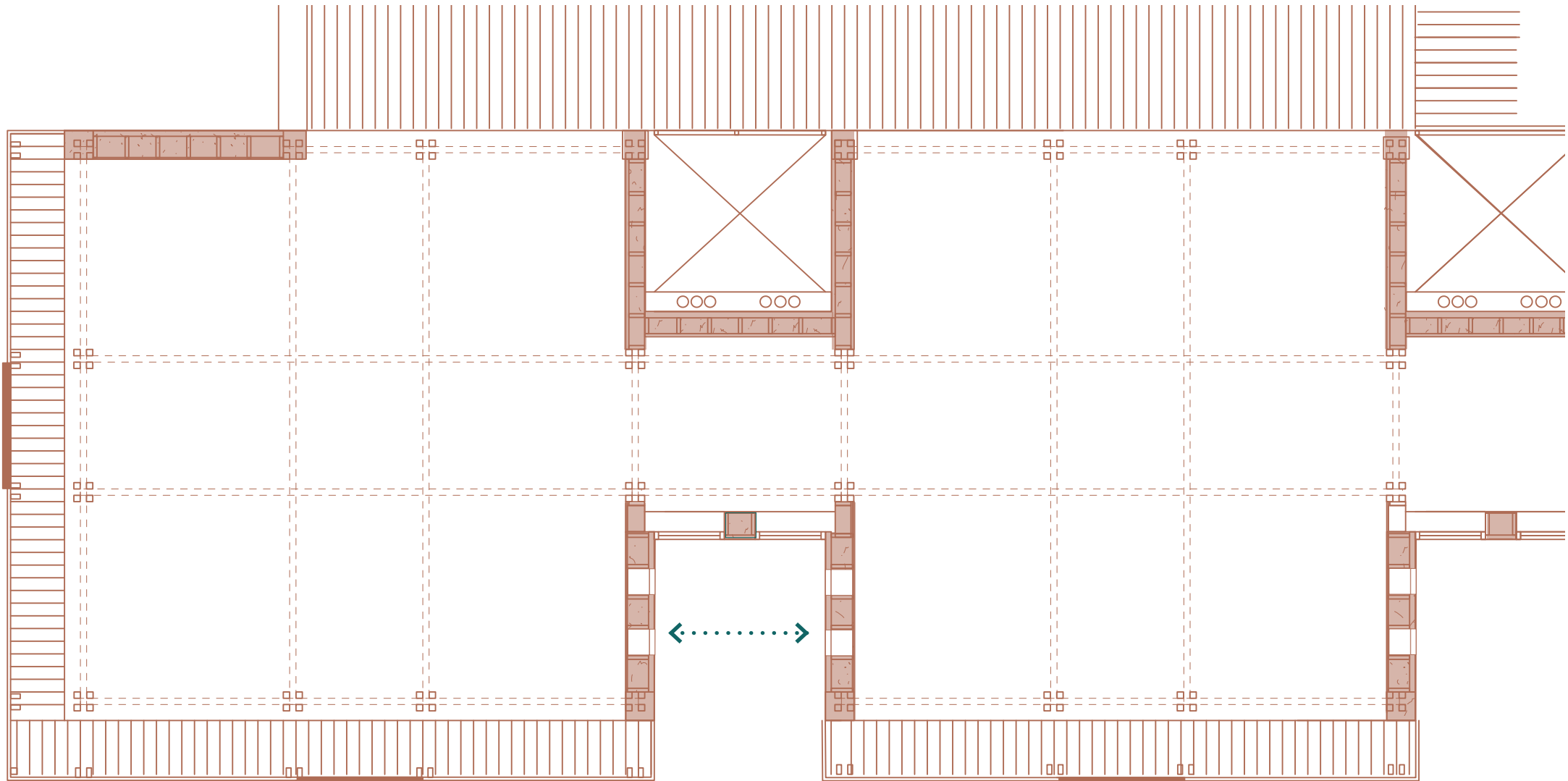



Order: Facade + Buffer Zone

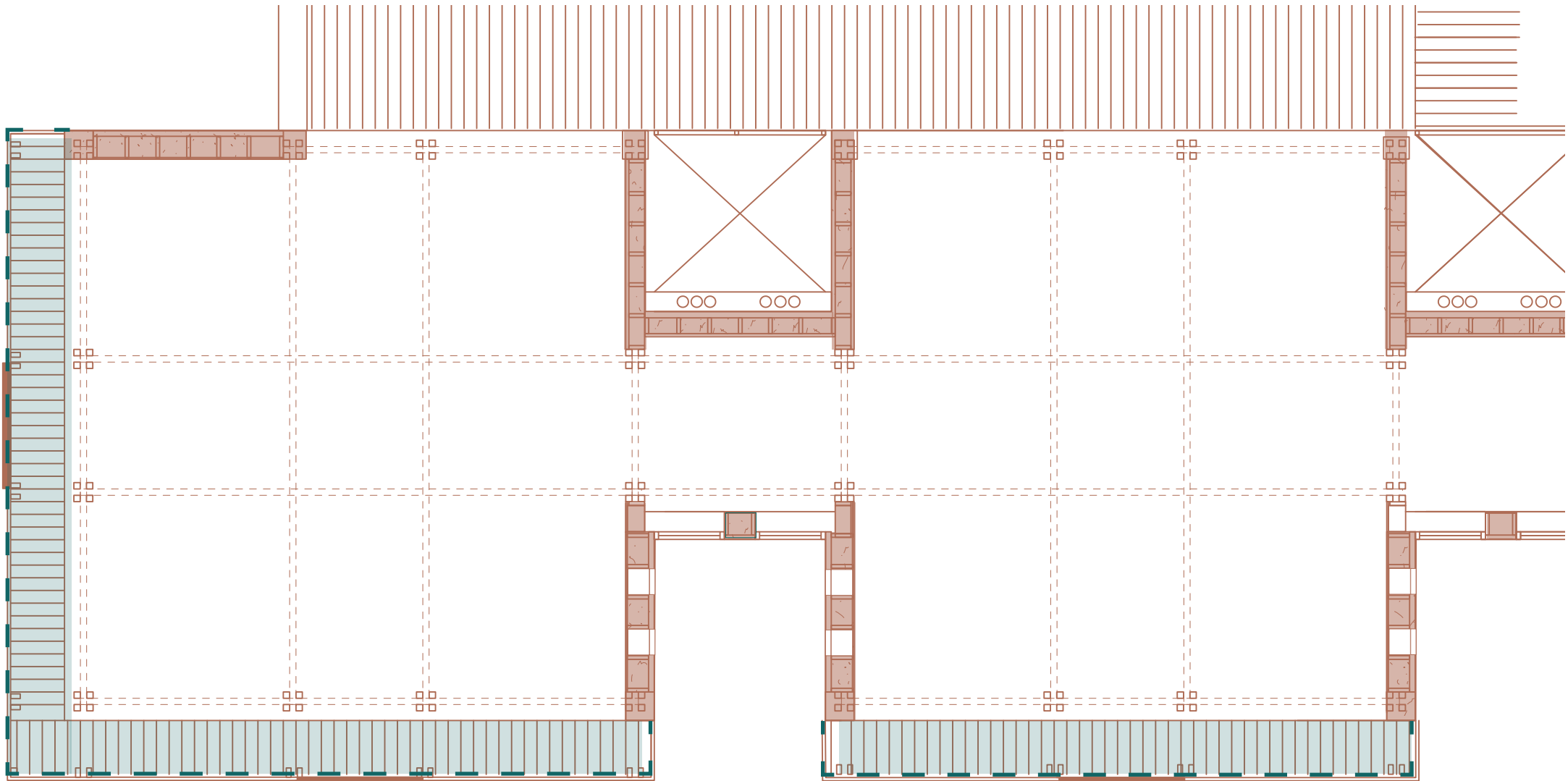

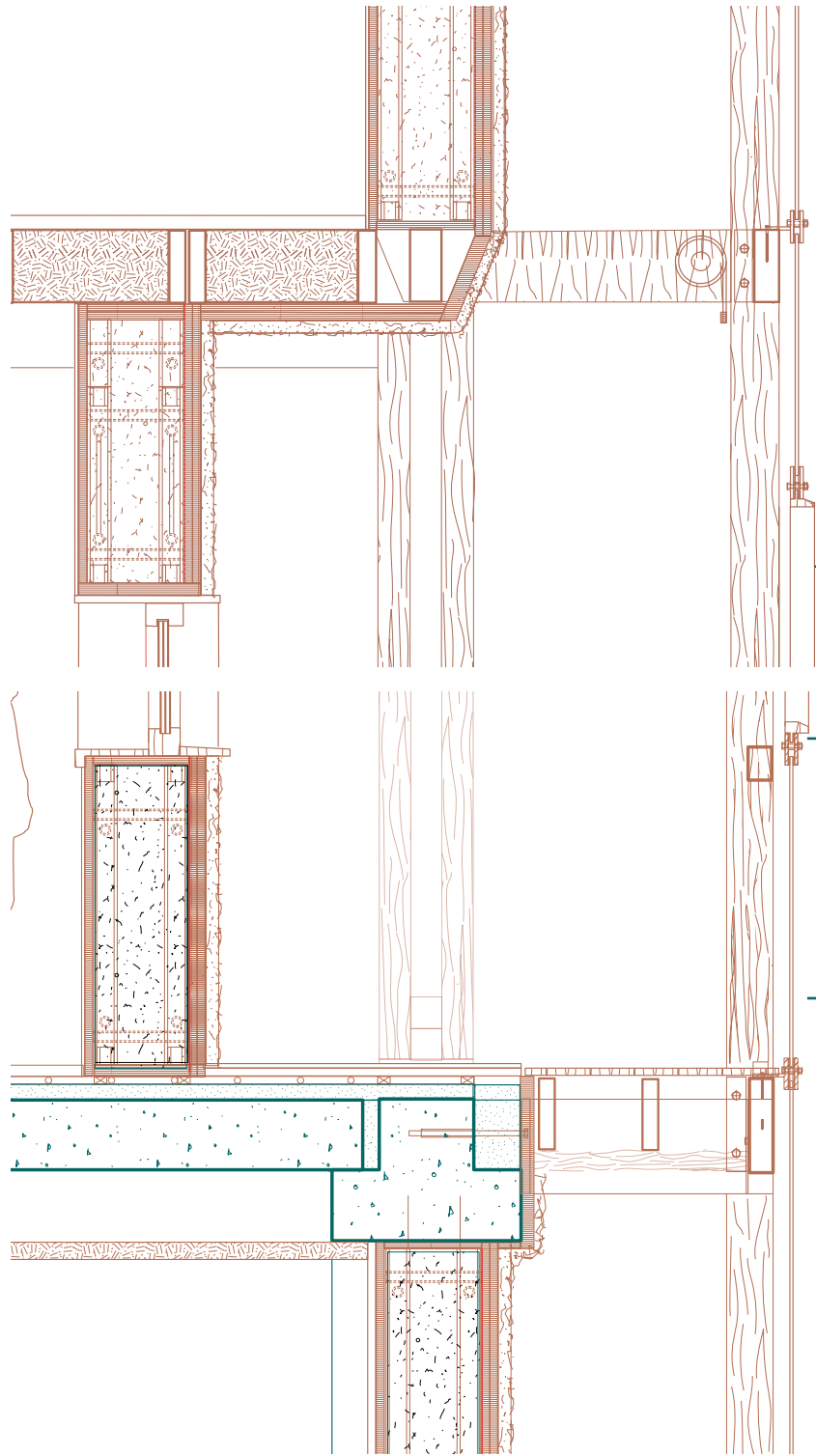
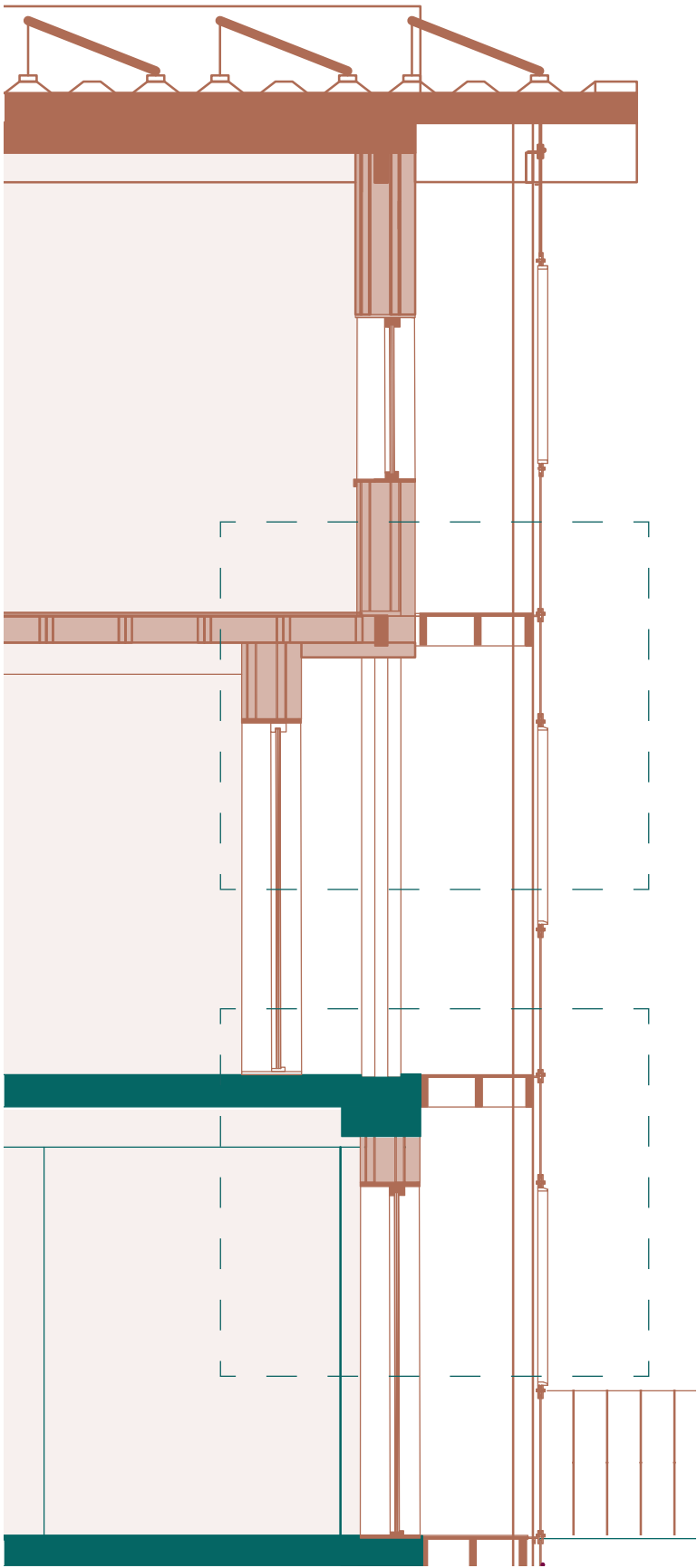

— Timber Frame Openings

— Steel Clamps

— Reclaimed Single Glazing



## Freedom: Dwelling Variation

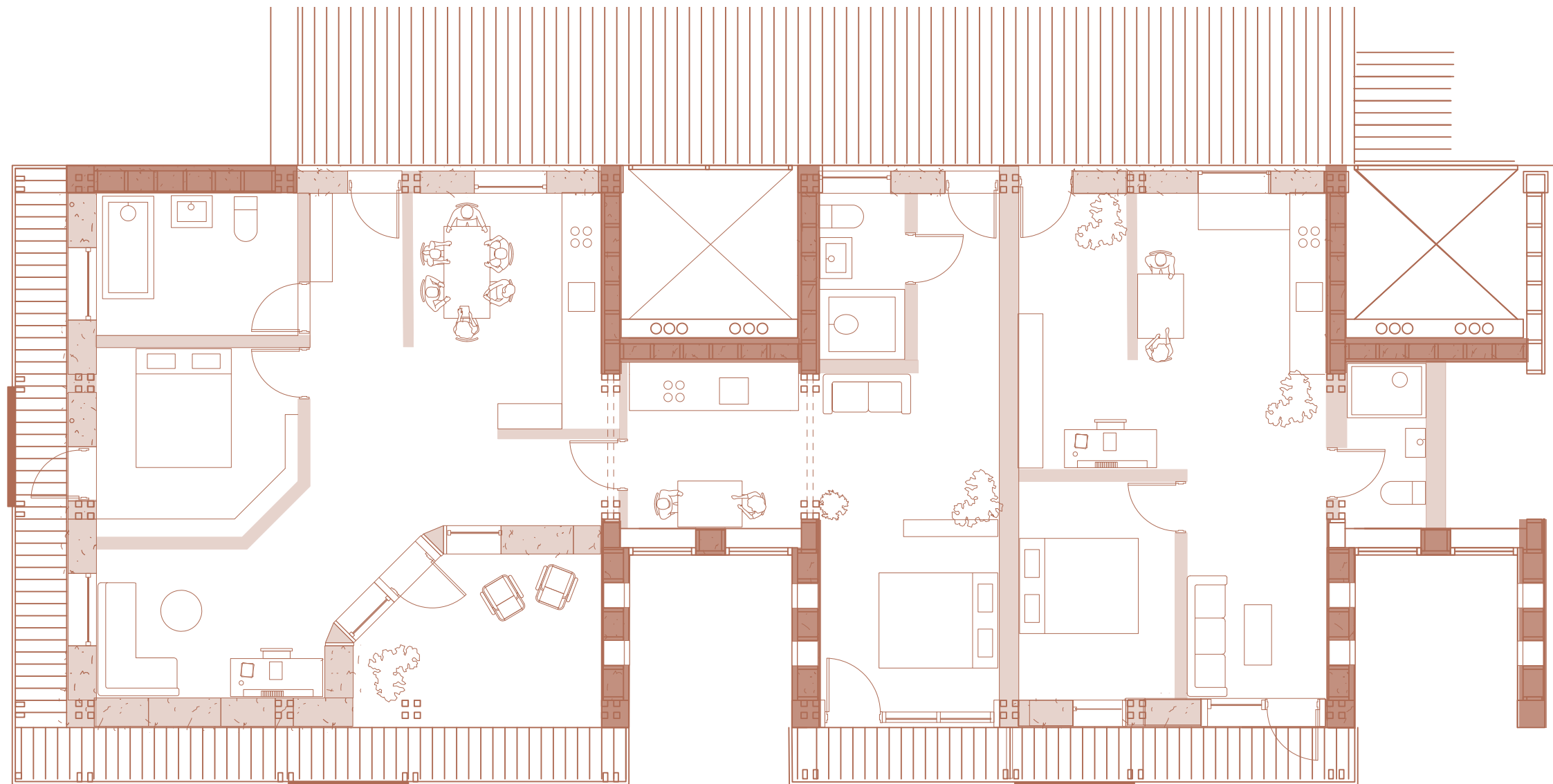

71 m<sup>2</sup>



34 m<sup>2</sup>



50 m<sup>2</sup>

Freedom: Dwelling Variation

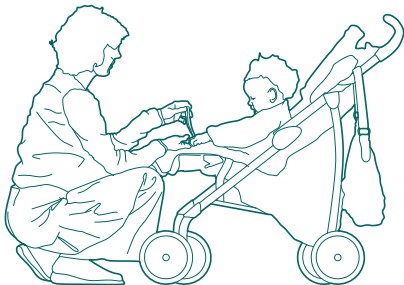
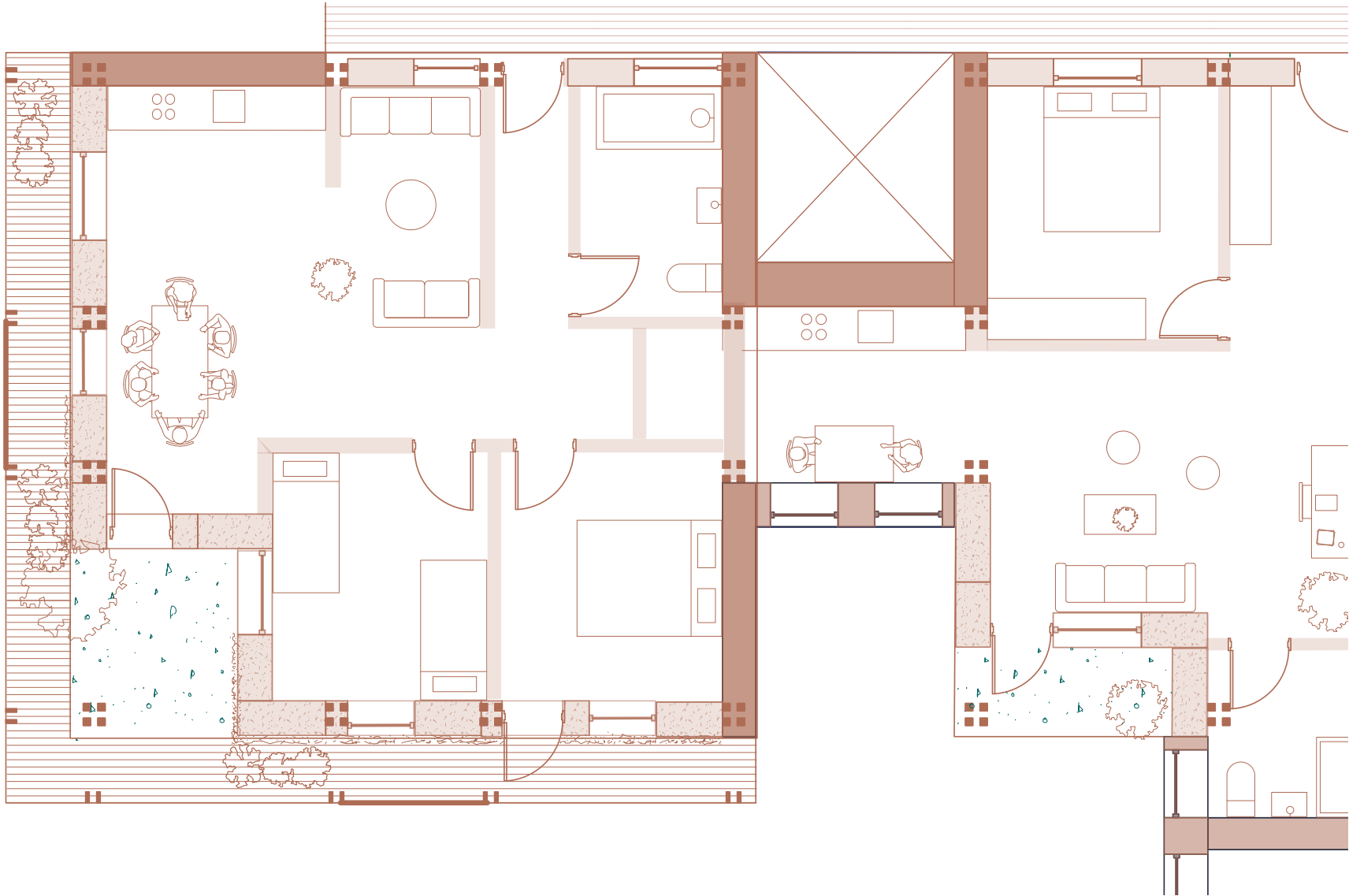

71 m<sup>2</sup>

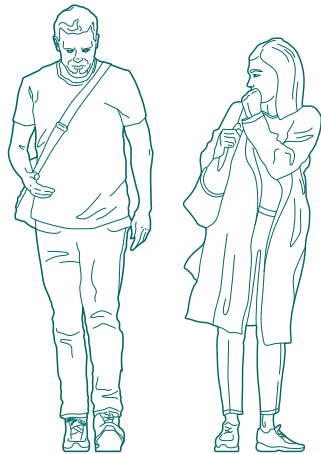

54 m<sup>2</sup>



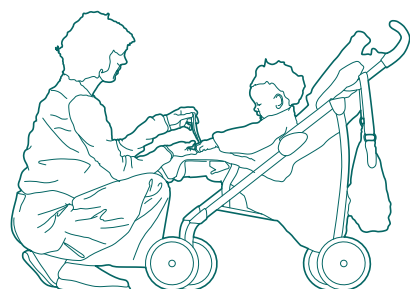
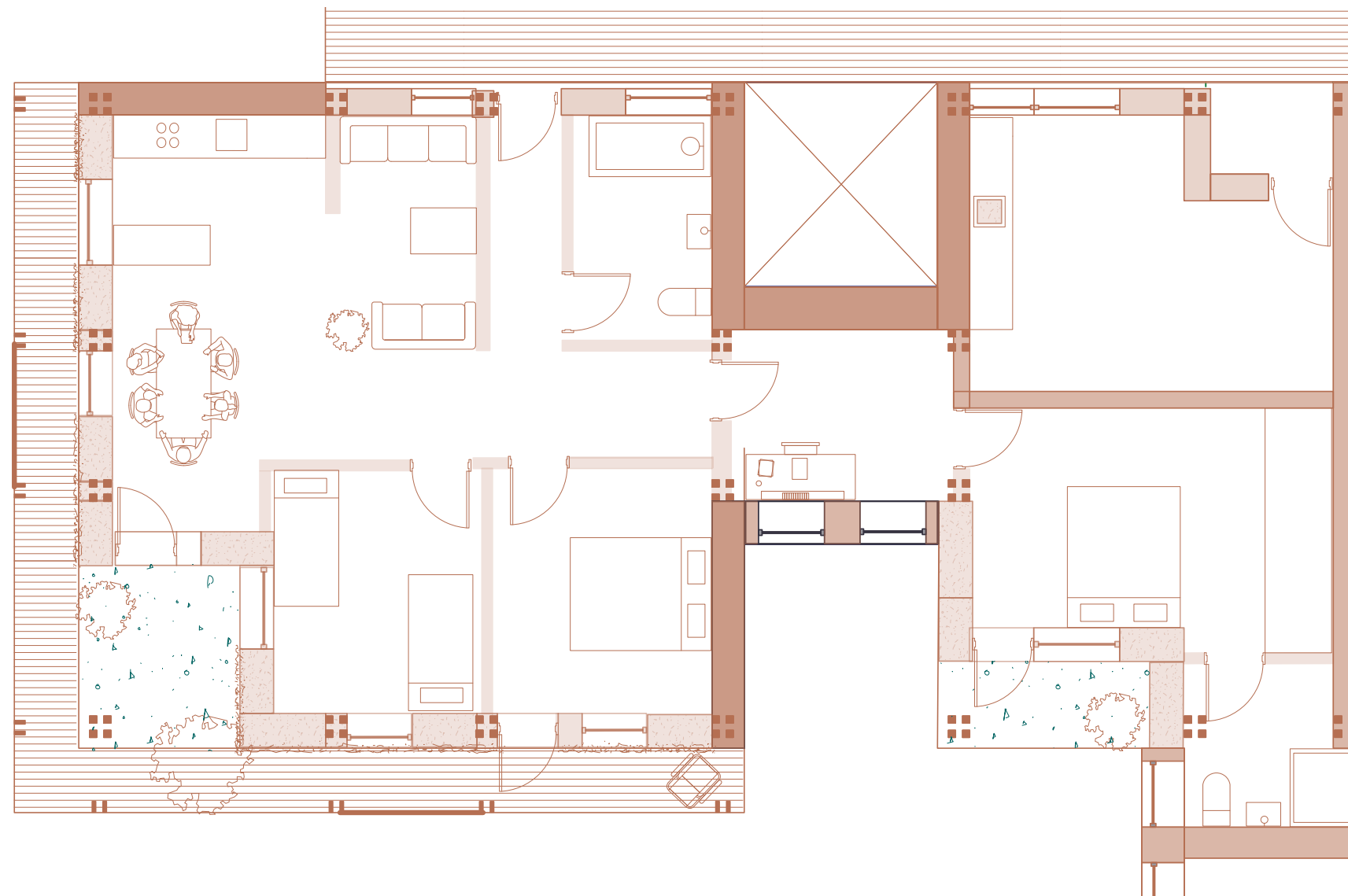

100 m<sup>2</sup>

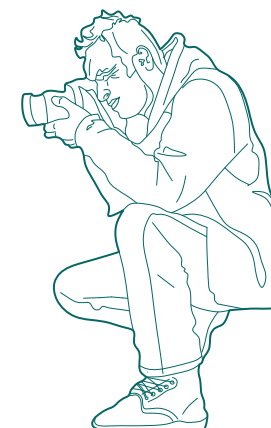

20 m<sup>2</sup>

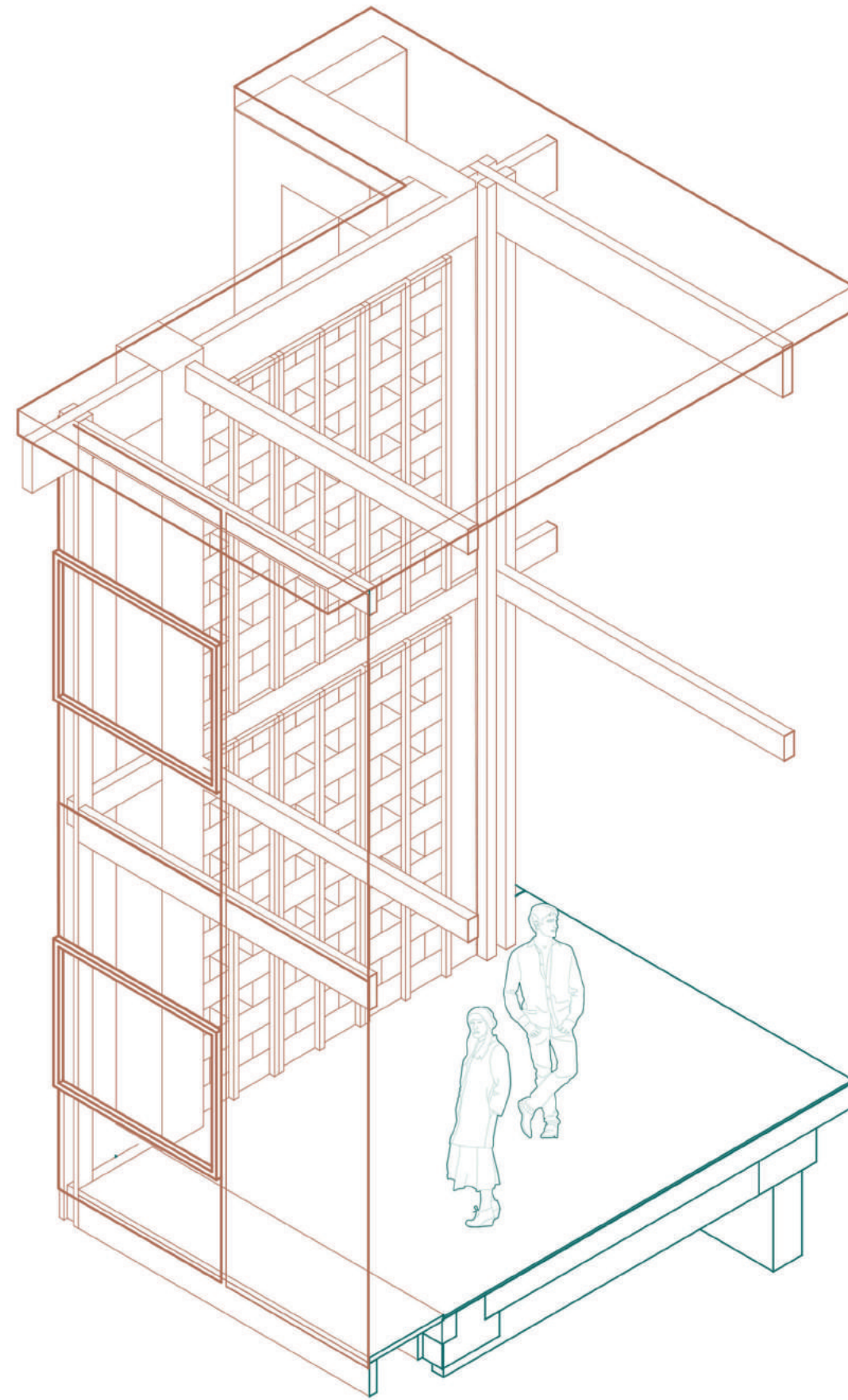



Paper Tube + Straw Panel

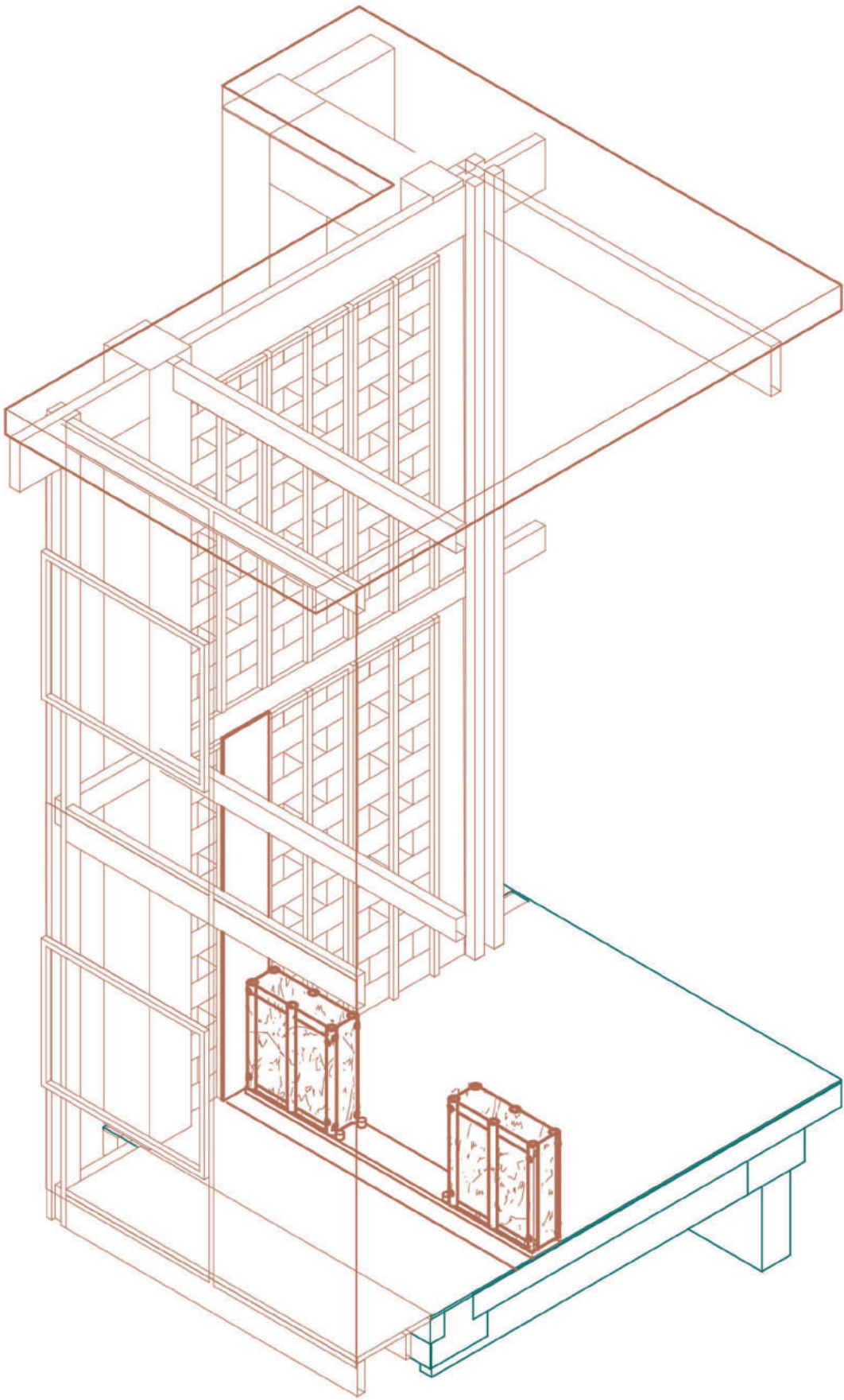
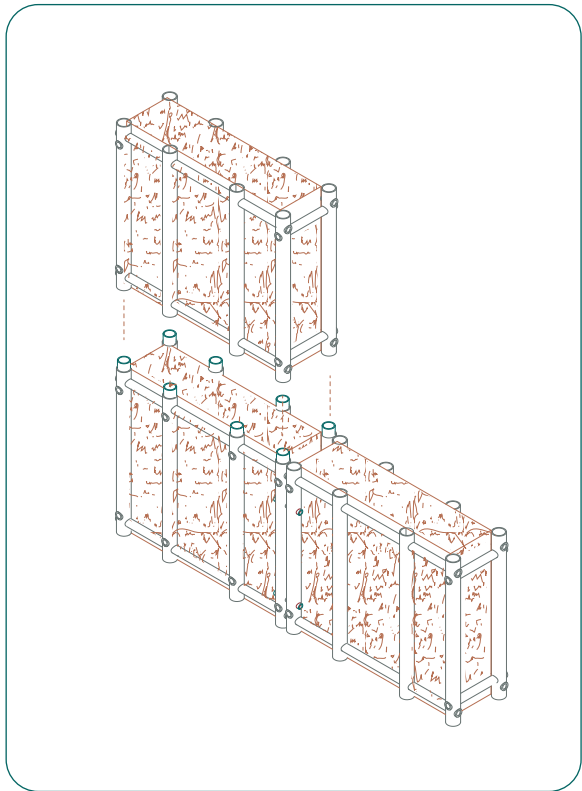

Demountable Connections

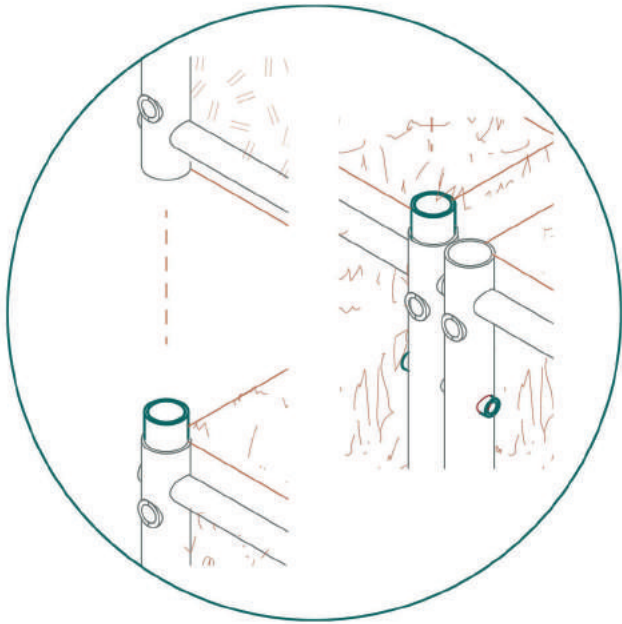

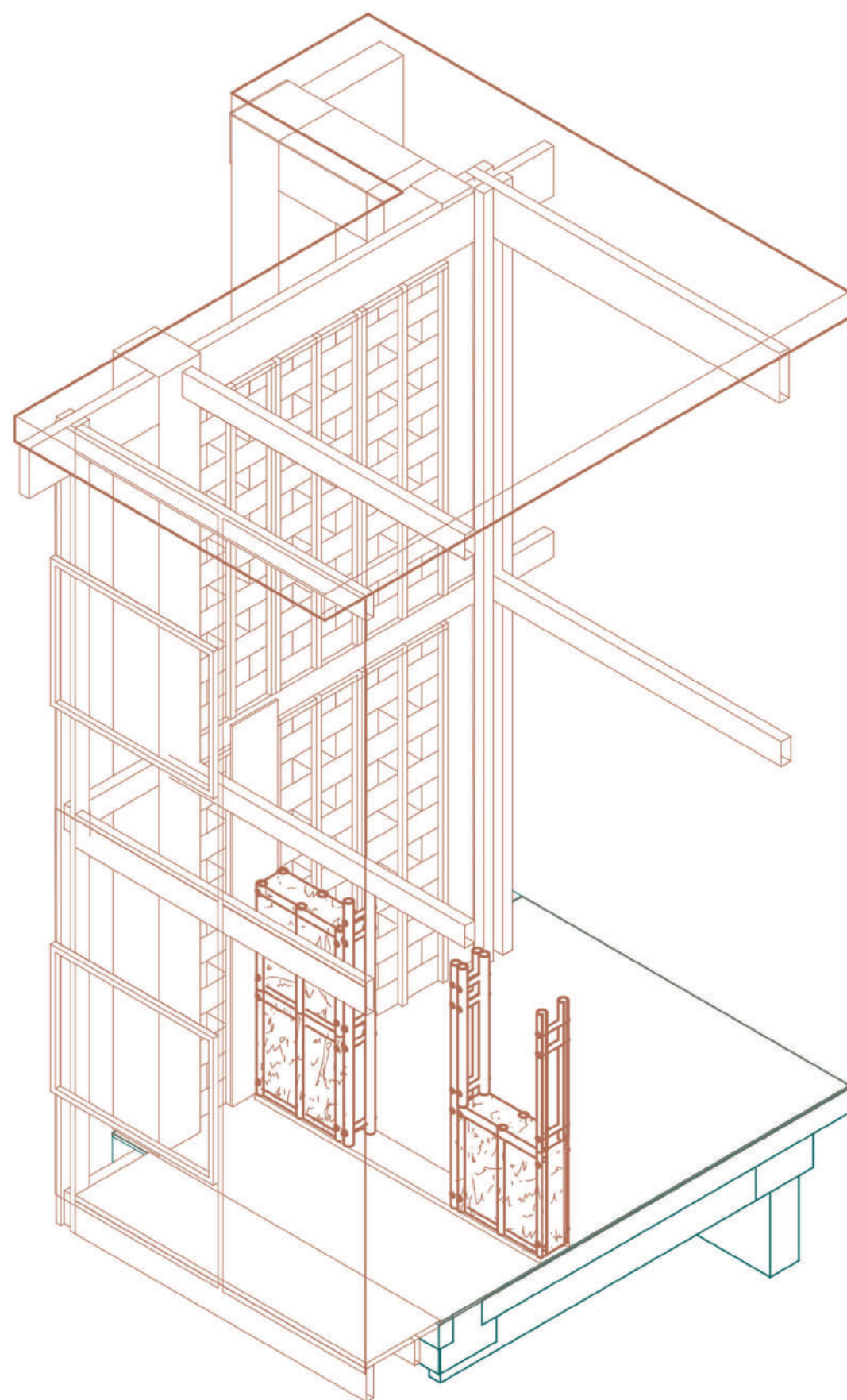
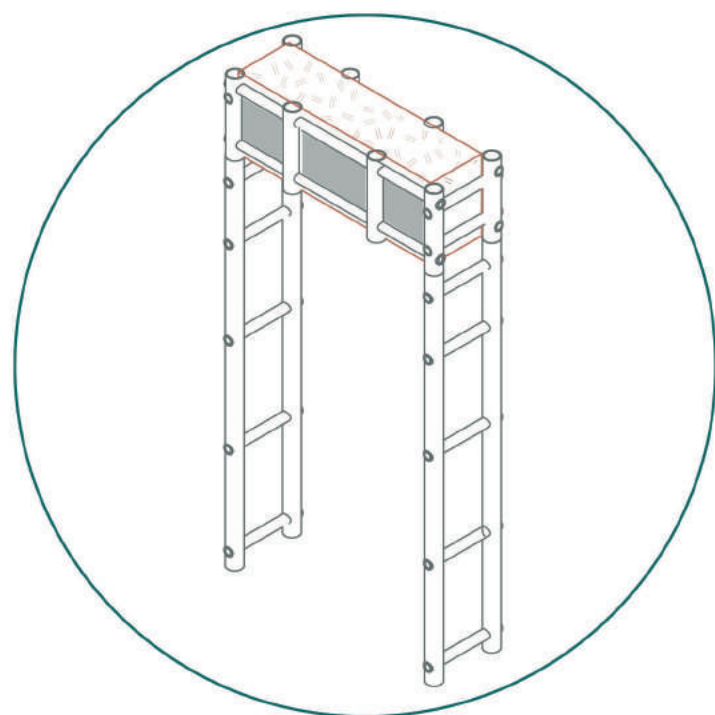



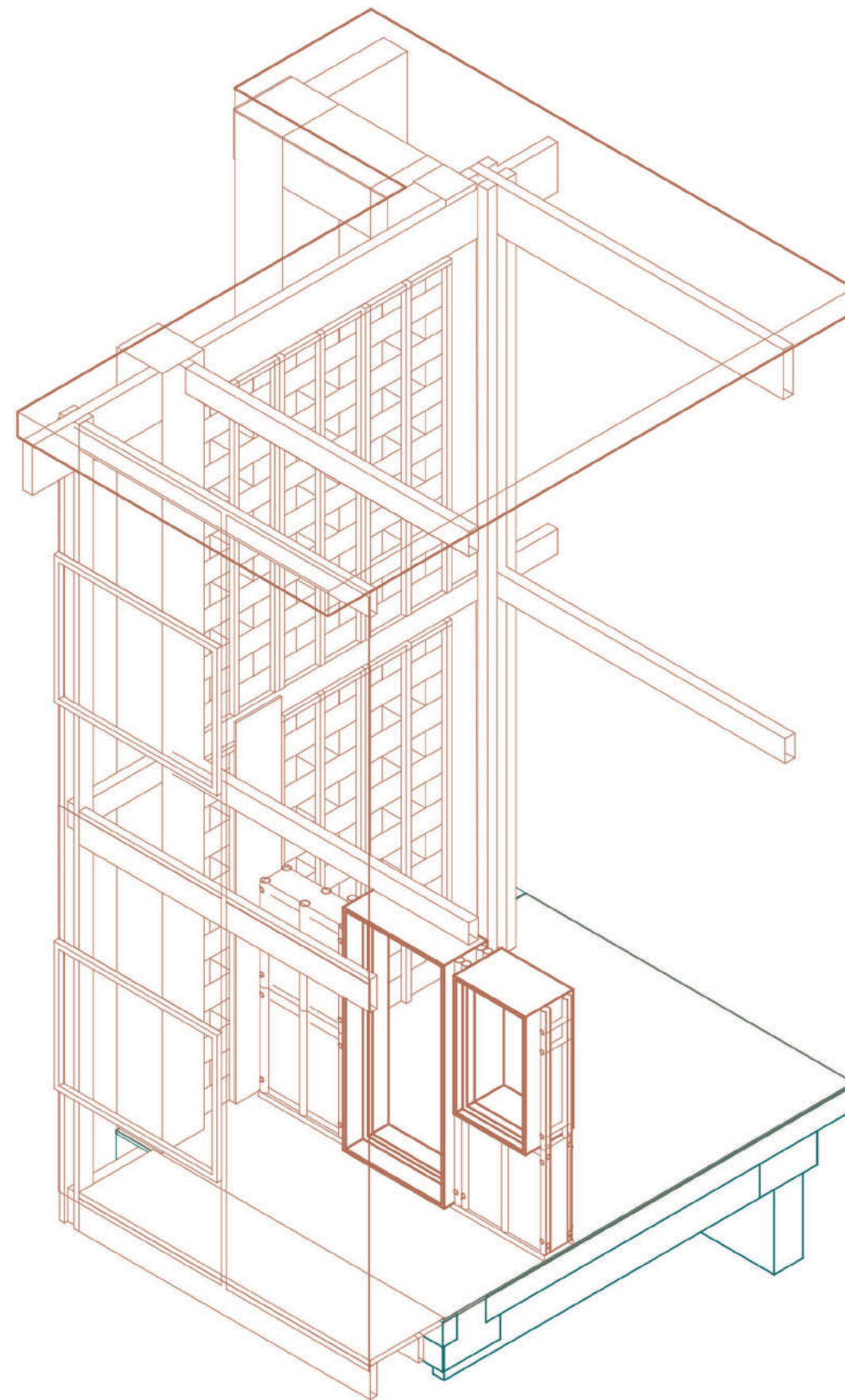

**Lifting Pulley**

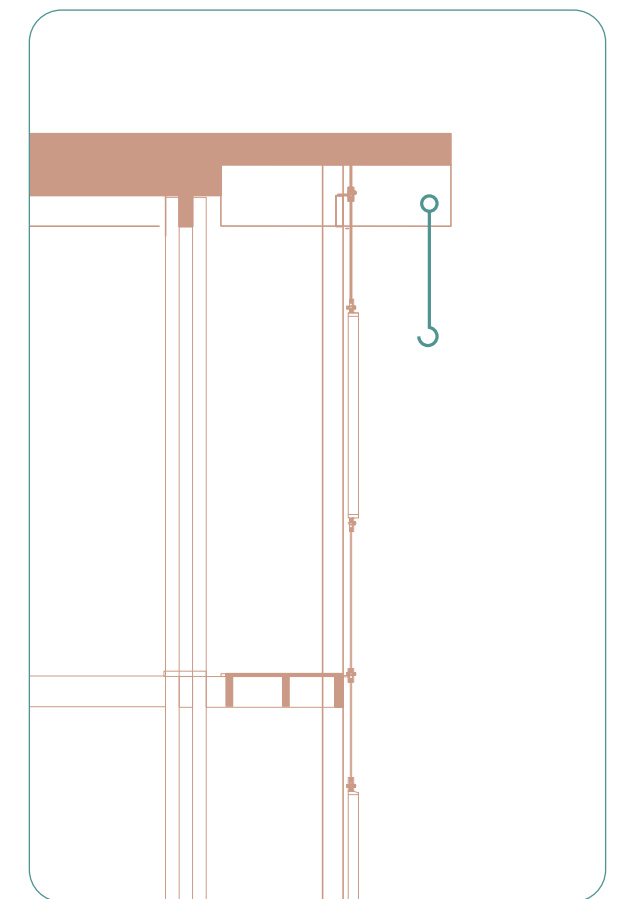

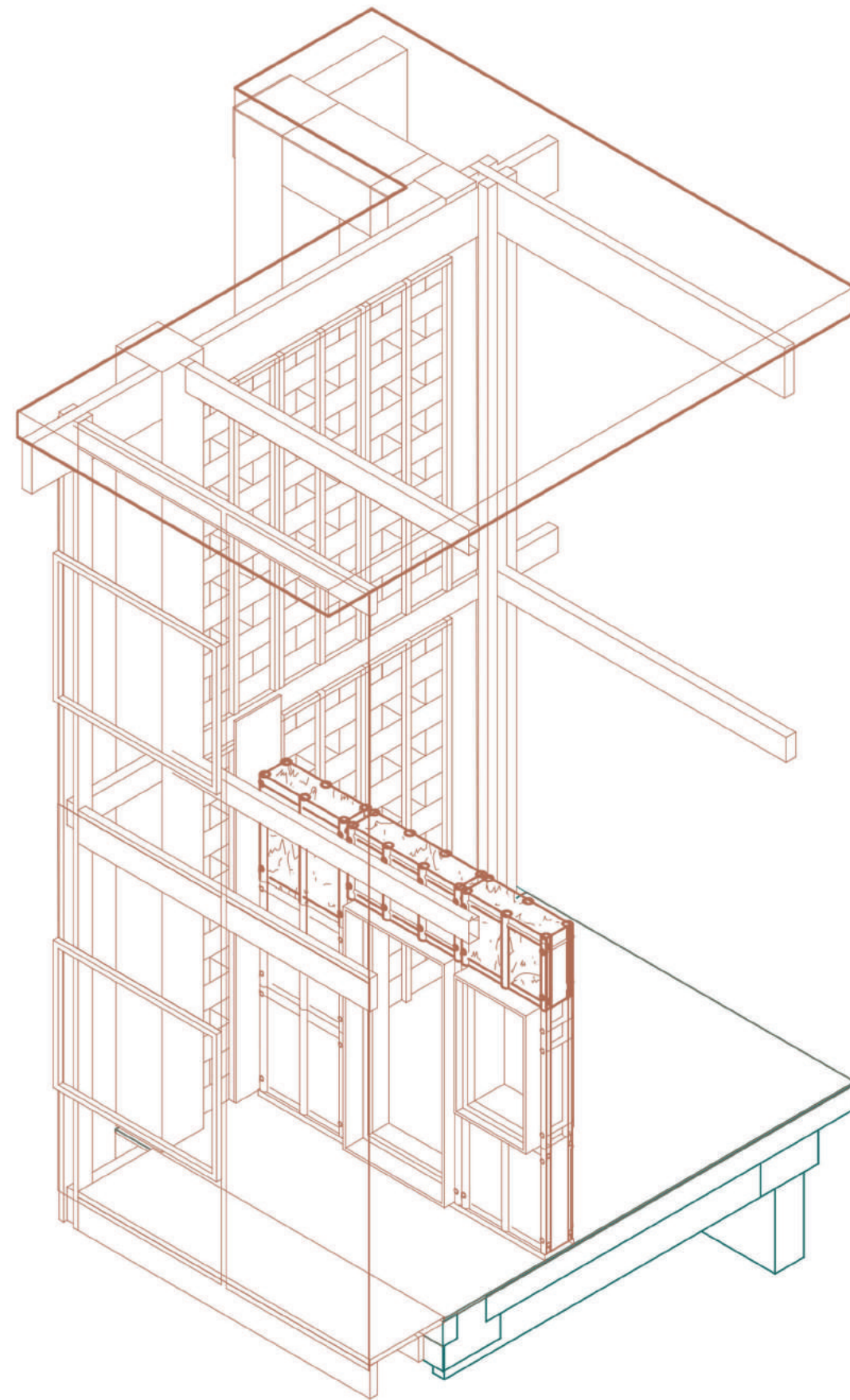



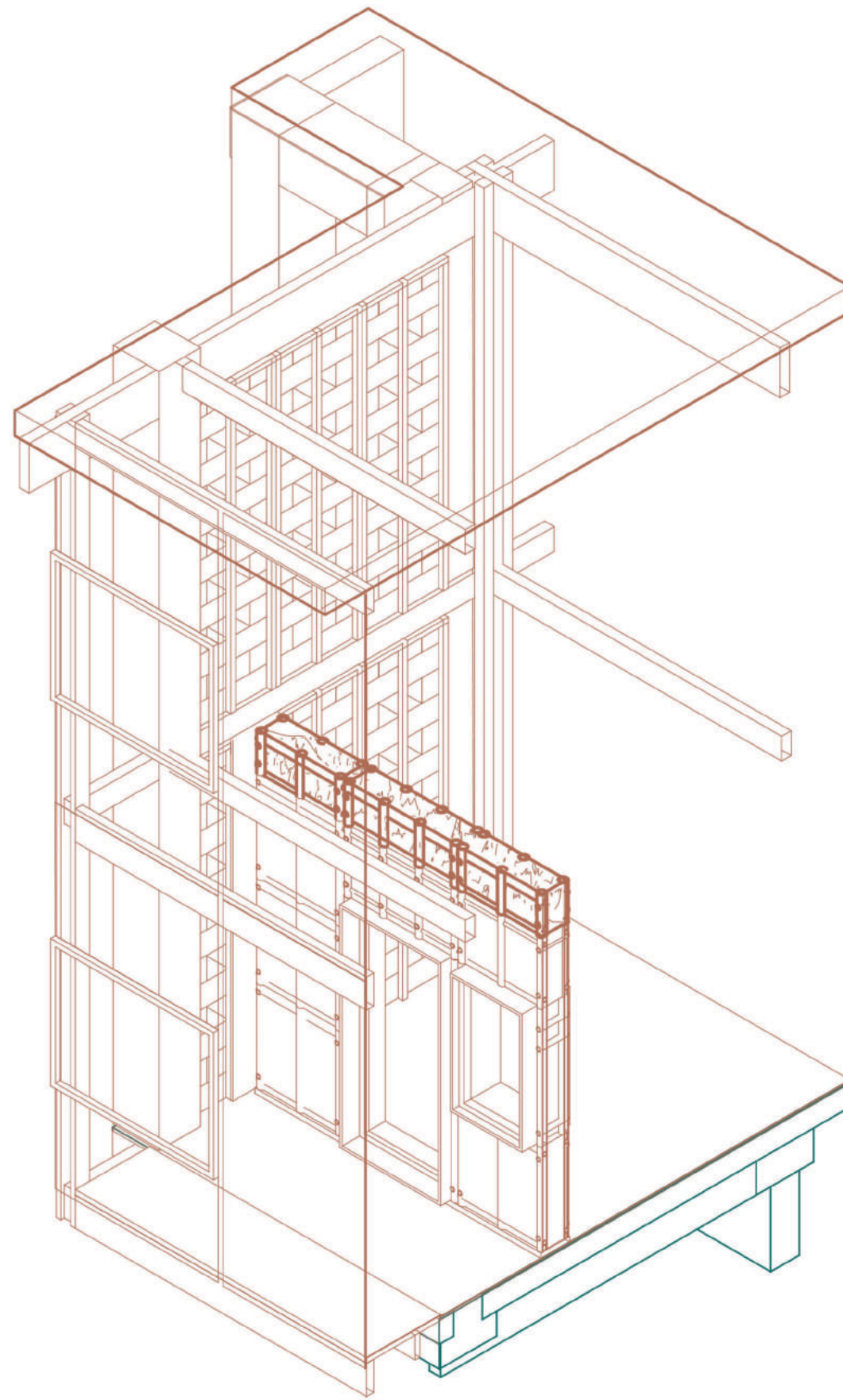

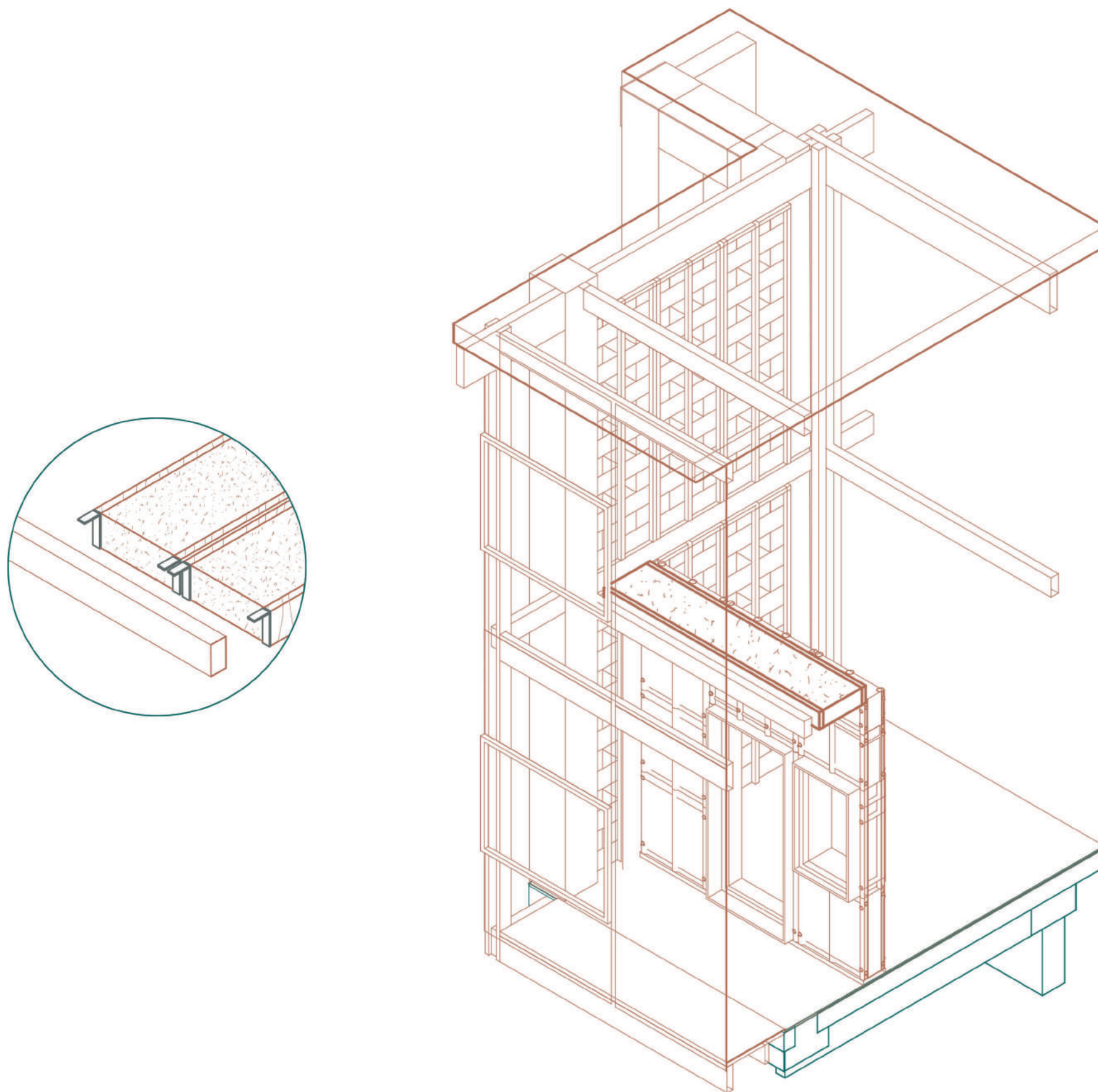

**Floor: Timber + Mycelium Panel**

Total weight = 36 kg



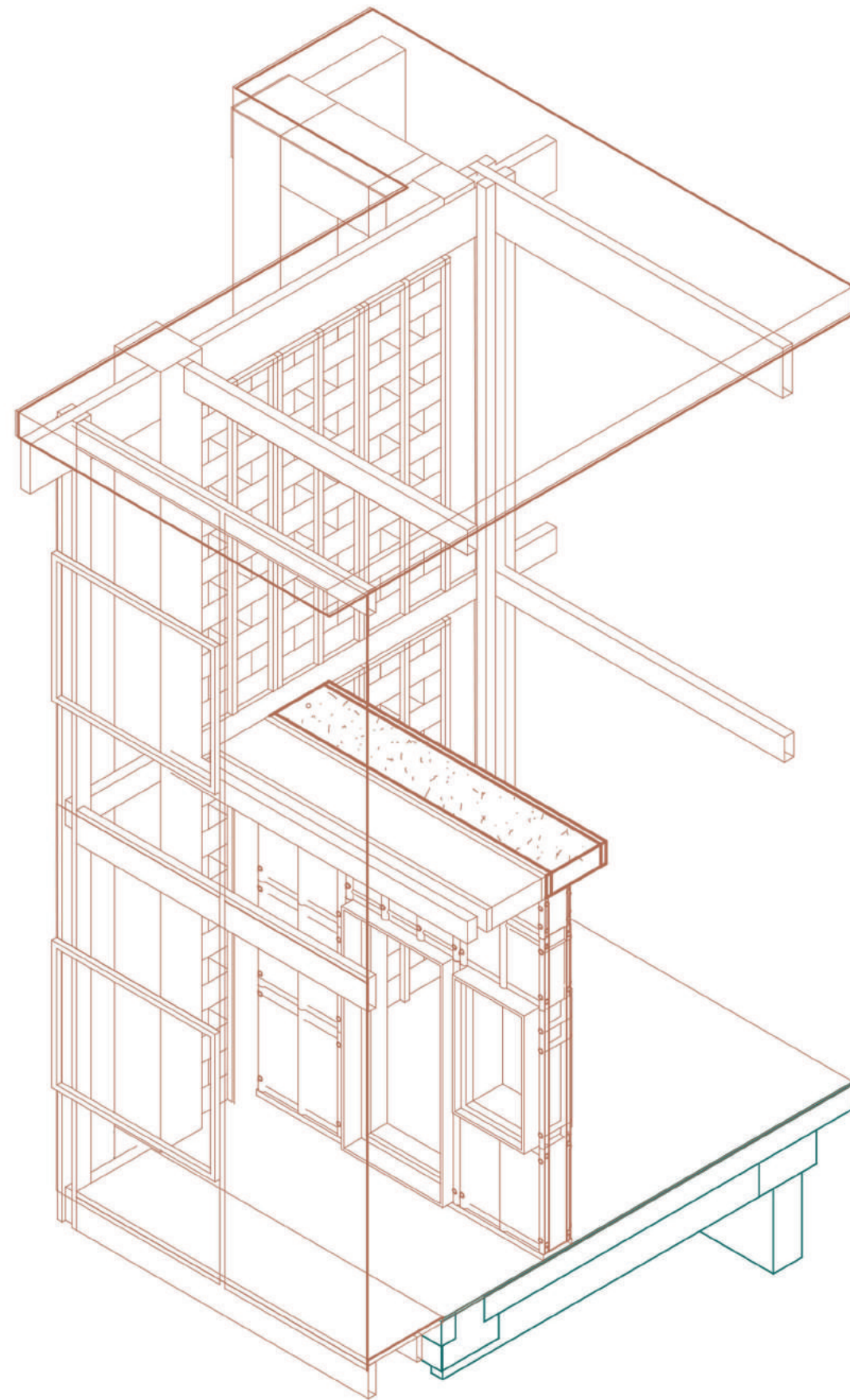

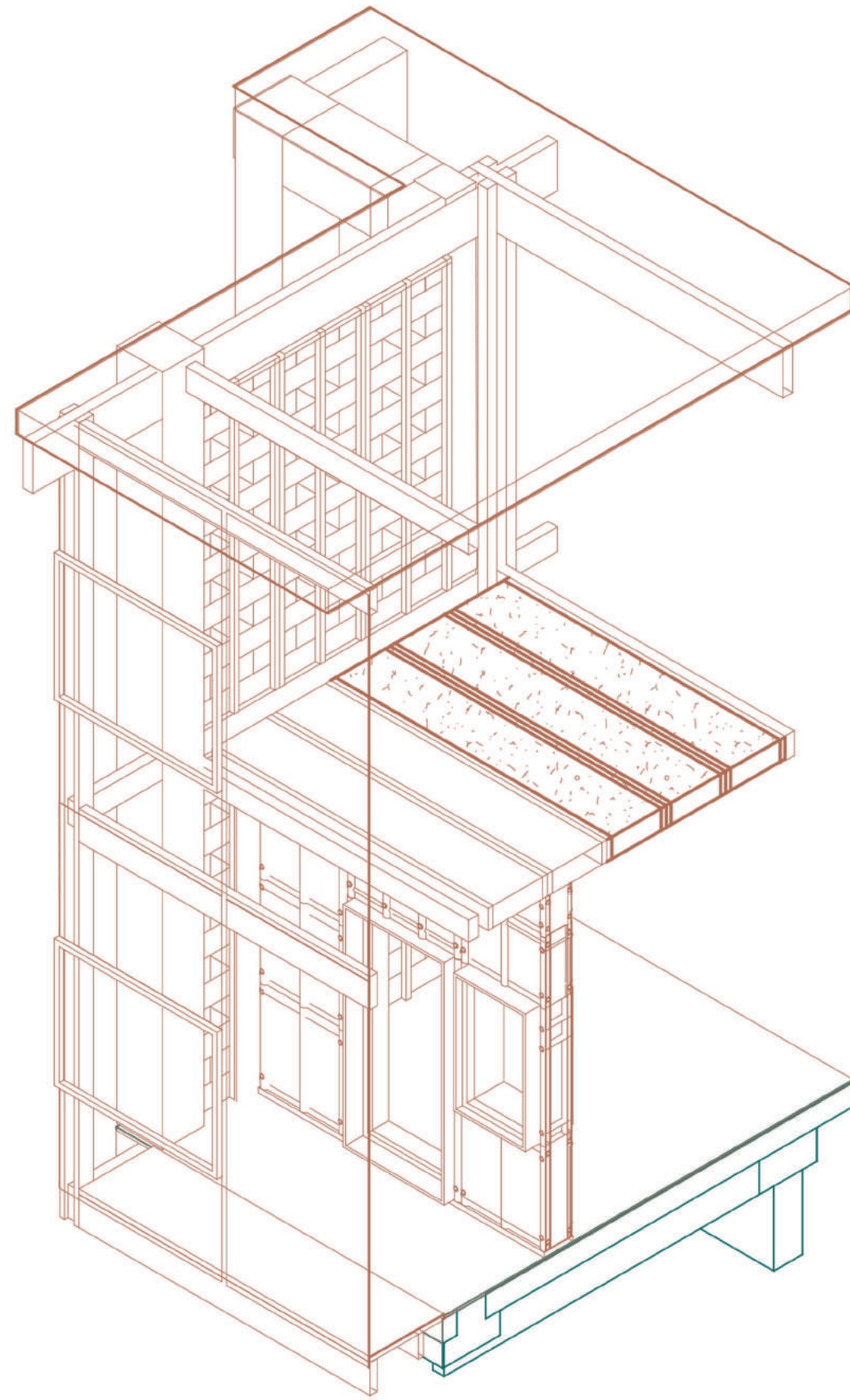



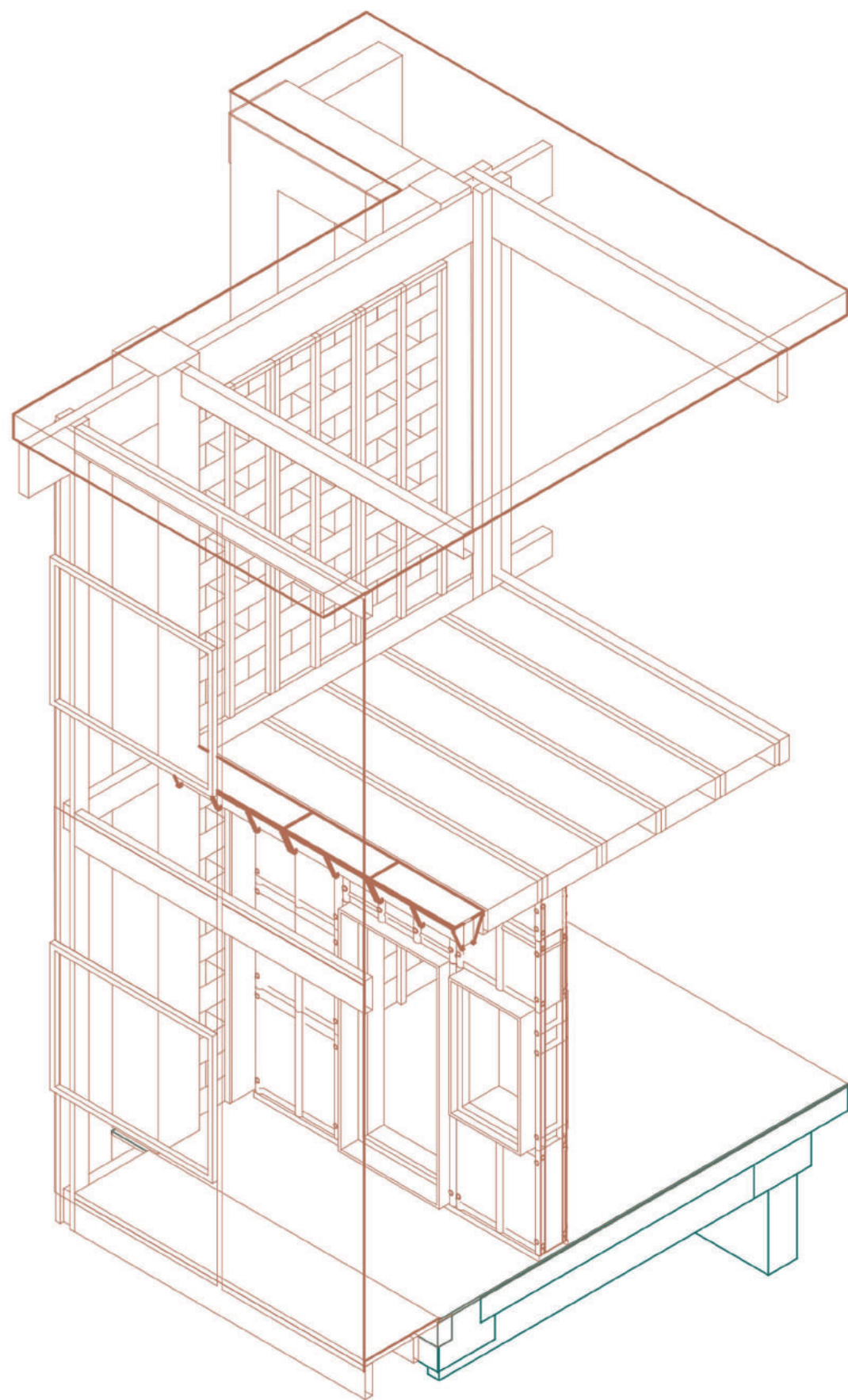
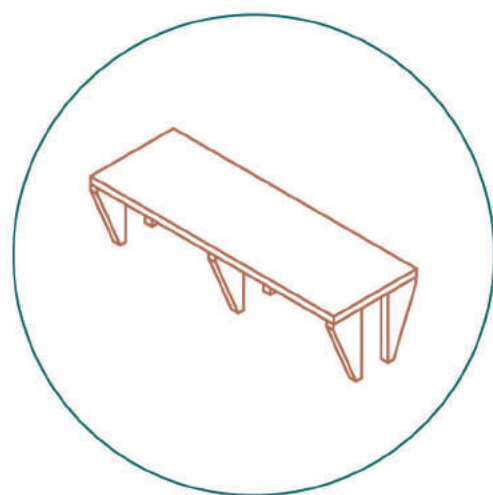

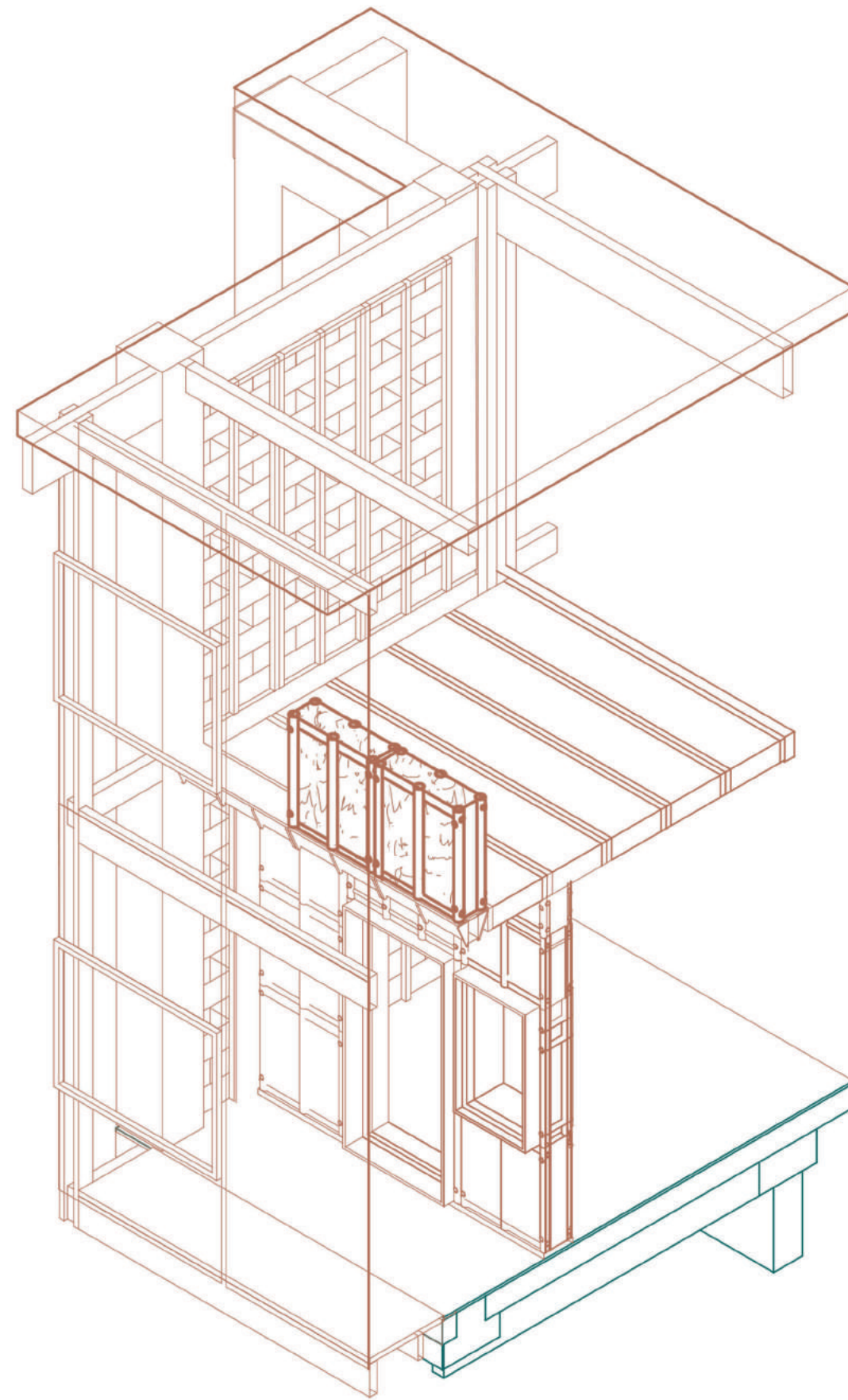



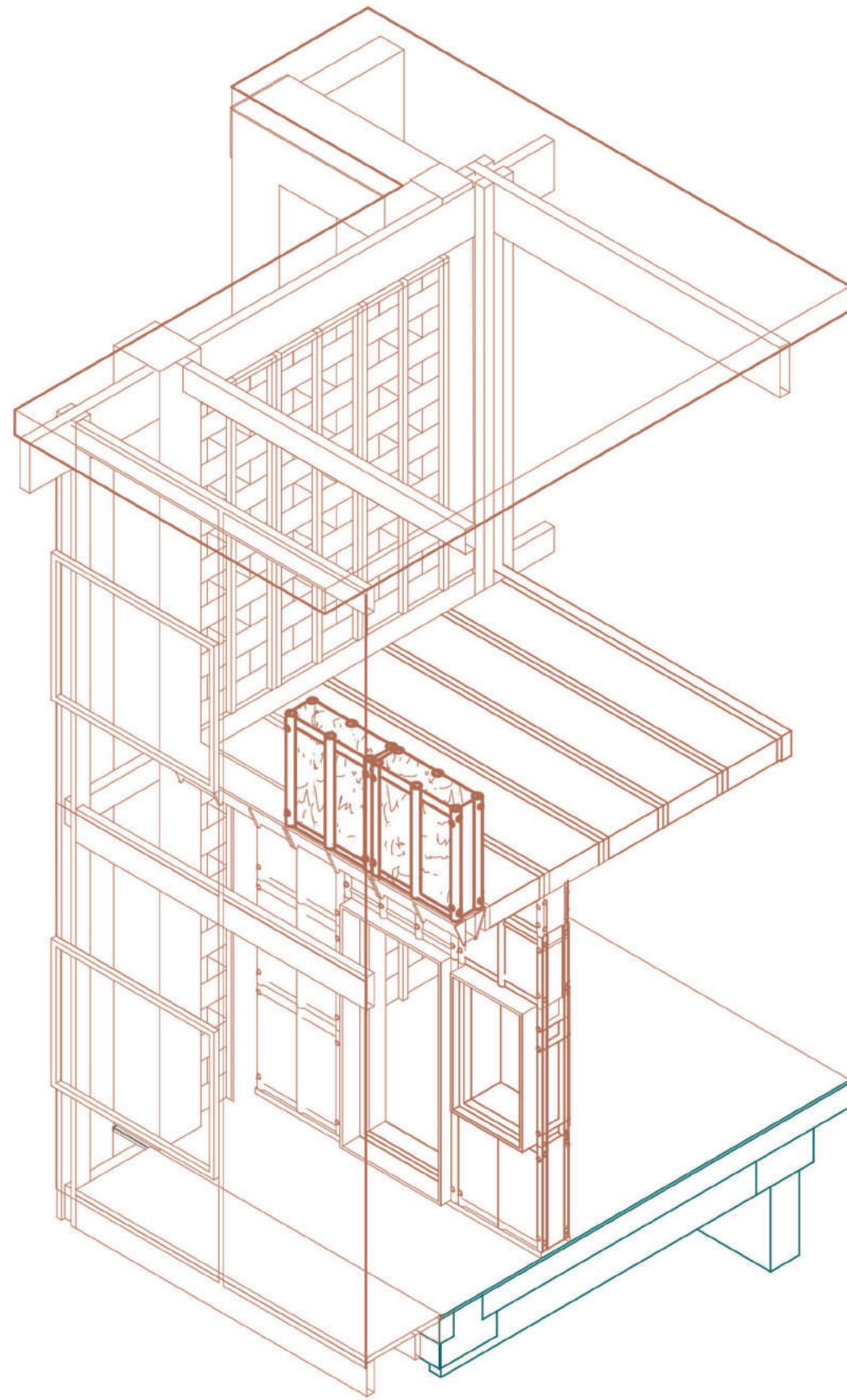

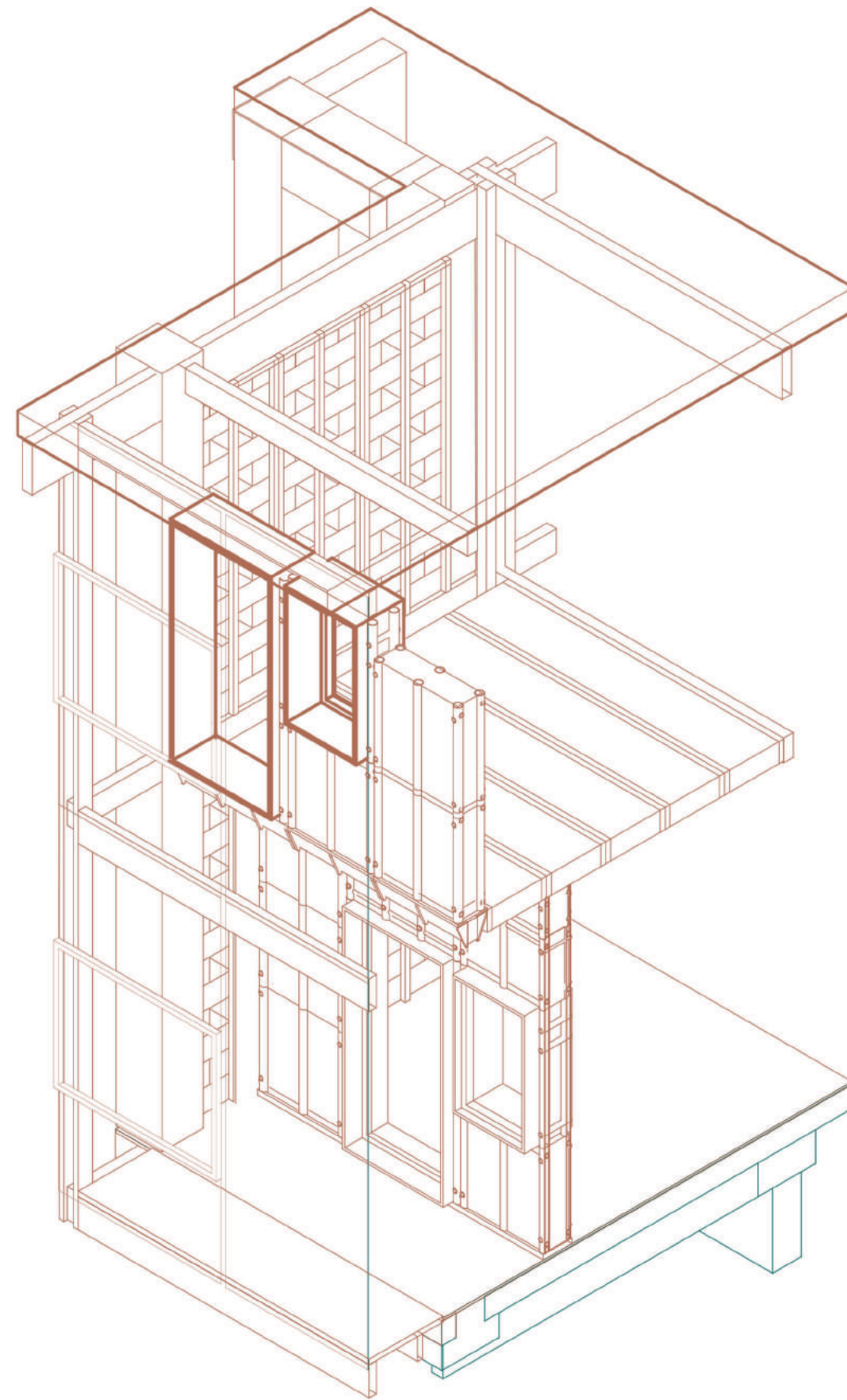



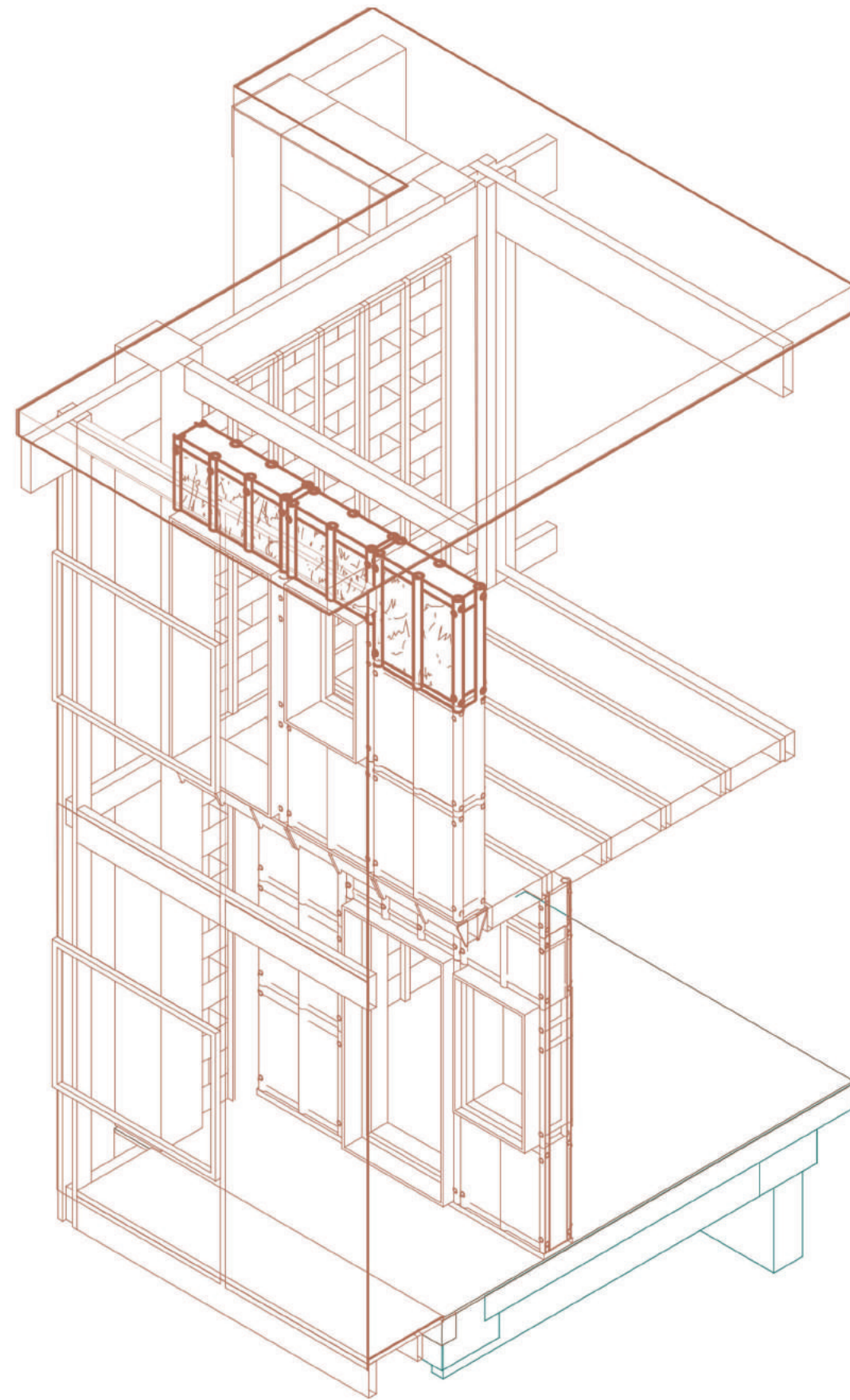

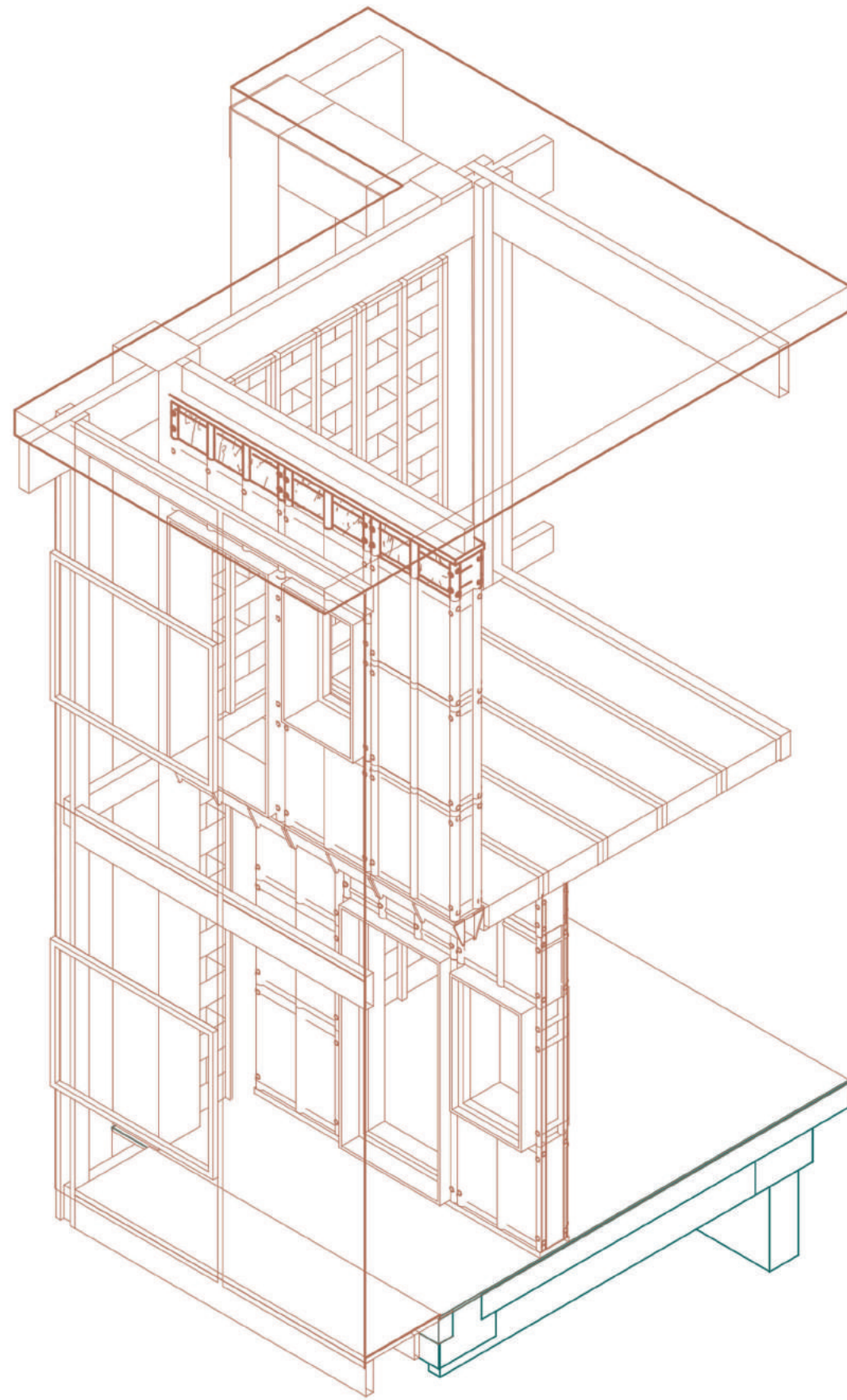



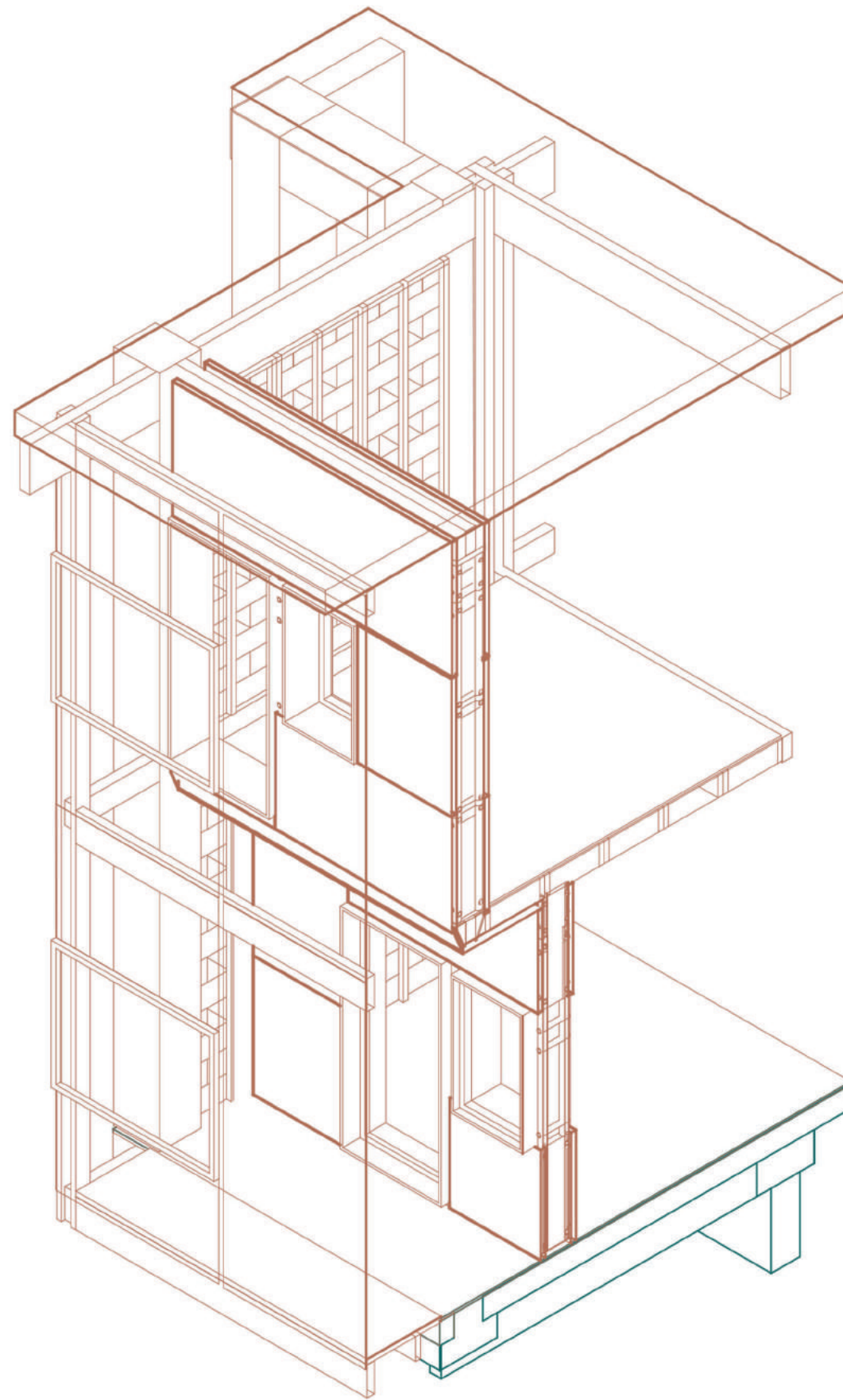

### **Honeycomb Board:**

- Provides rigidity
- Highly insulating k value =  $0.089 \text{ W/mk}$
- Added Wet Strength
- Recyclable

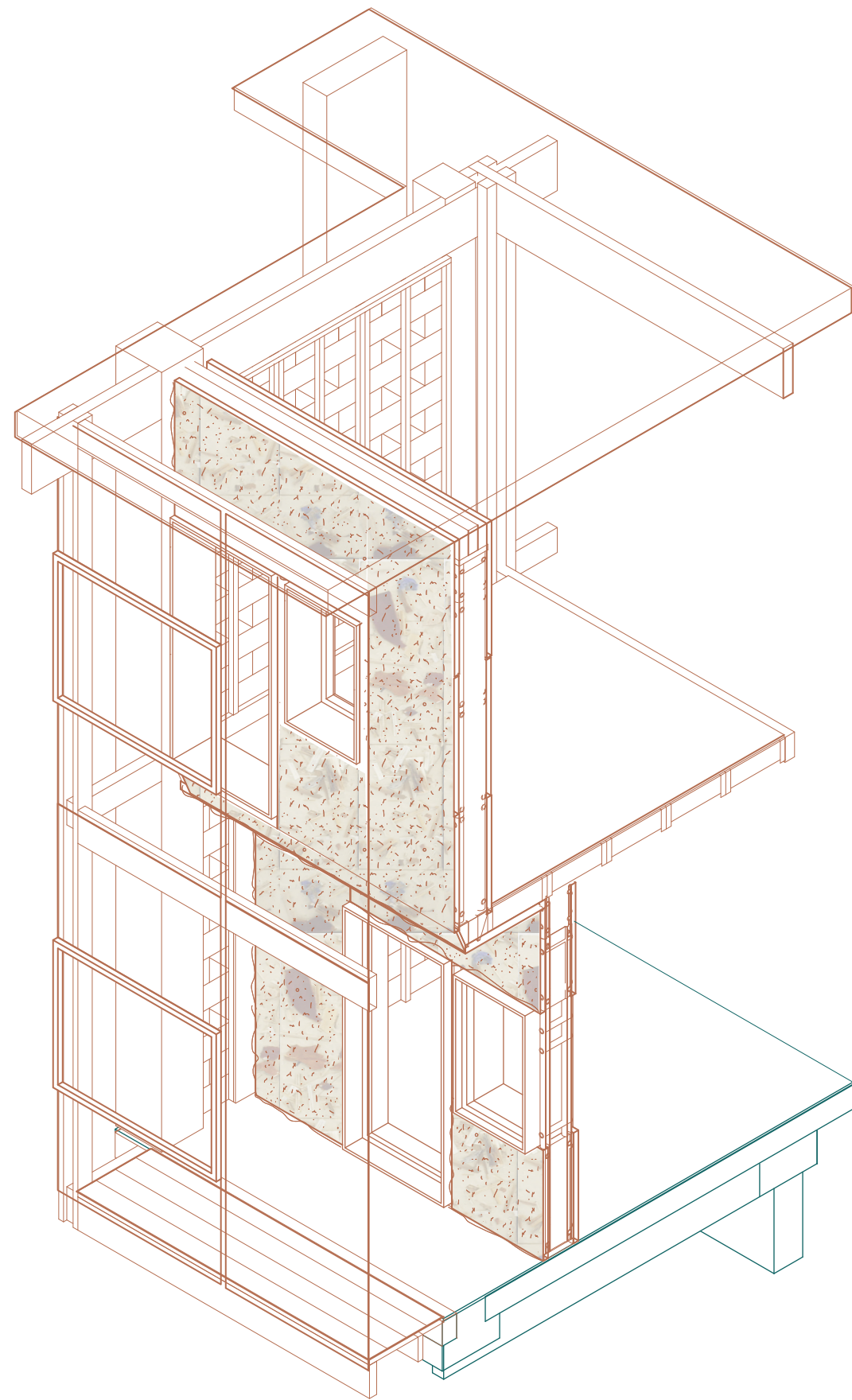







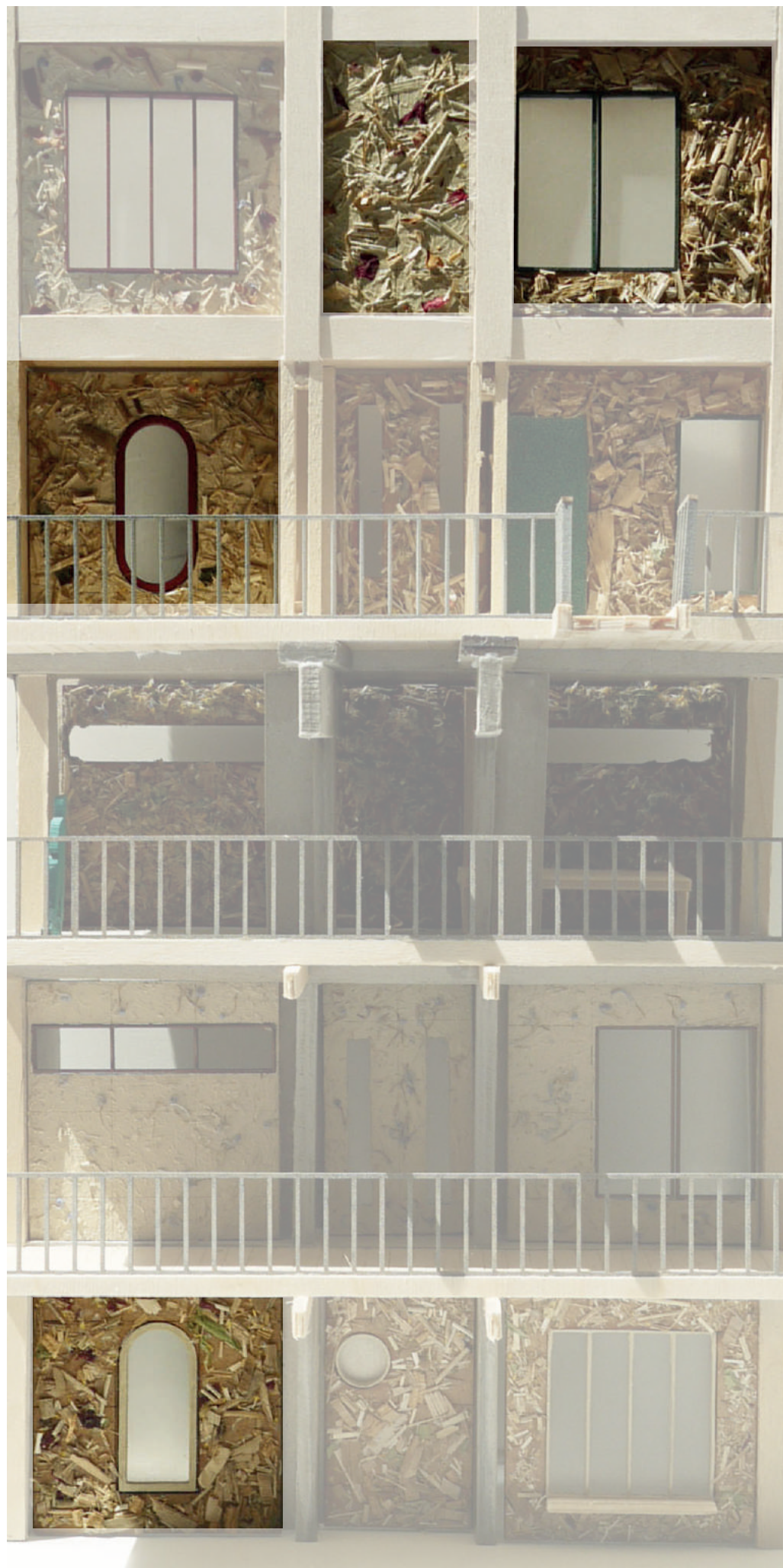



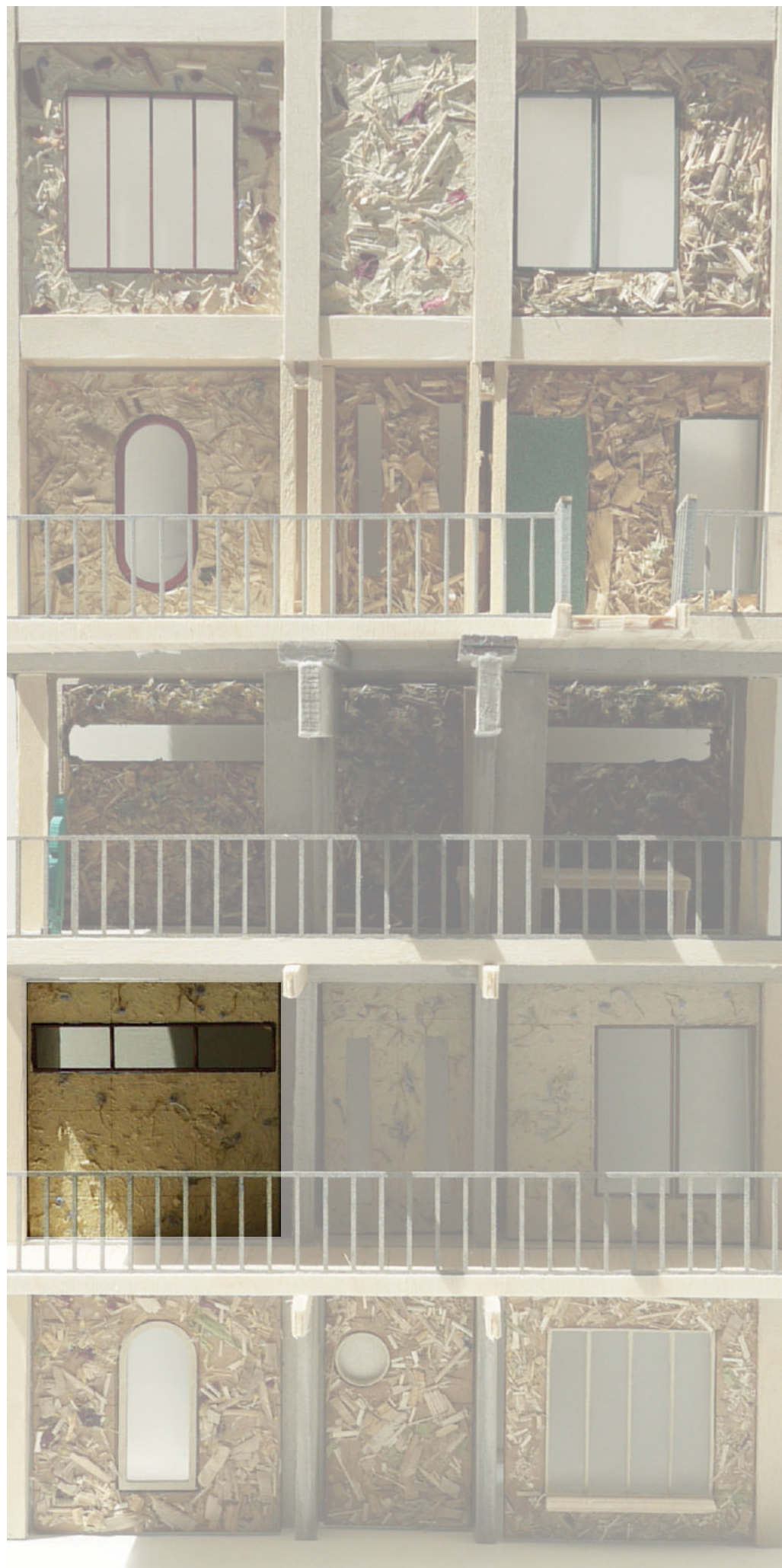



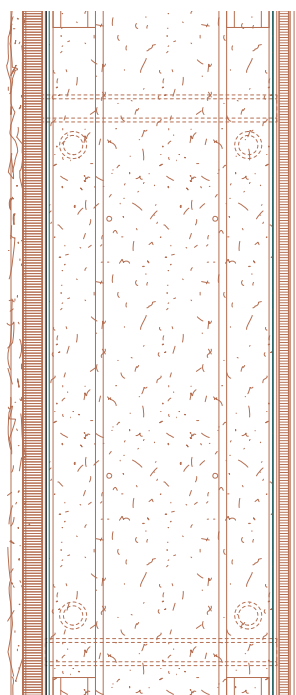

**Inner Wall Build Up: 340 mm Thick**

10 mm Pressed Organic Board/Clay Plaster  
 15 mm Honeycomb  
 300 mm Paper and Straw Panel  
 15 mm Honeycomb  
 10 mm Pressed Organic Board/Clay Plaster

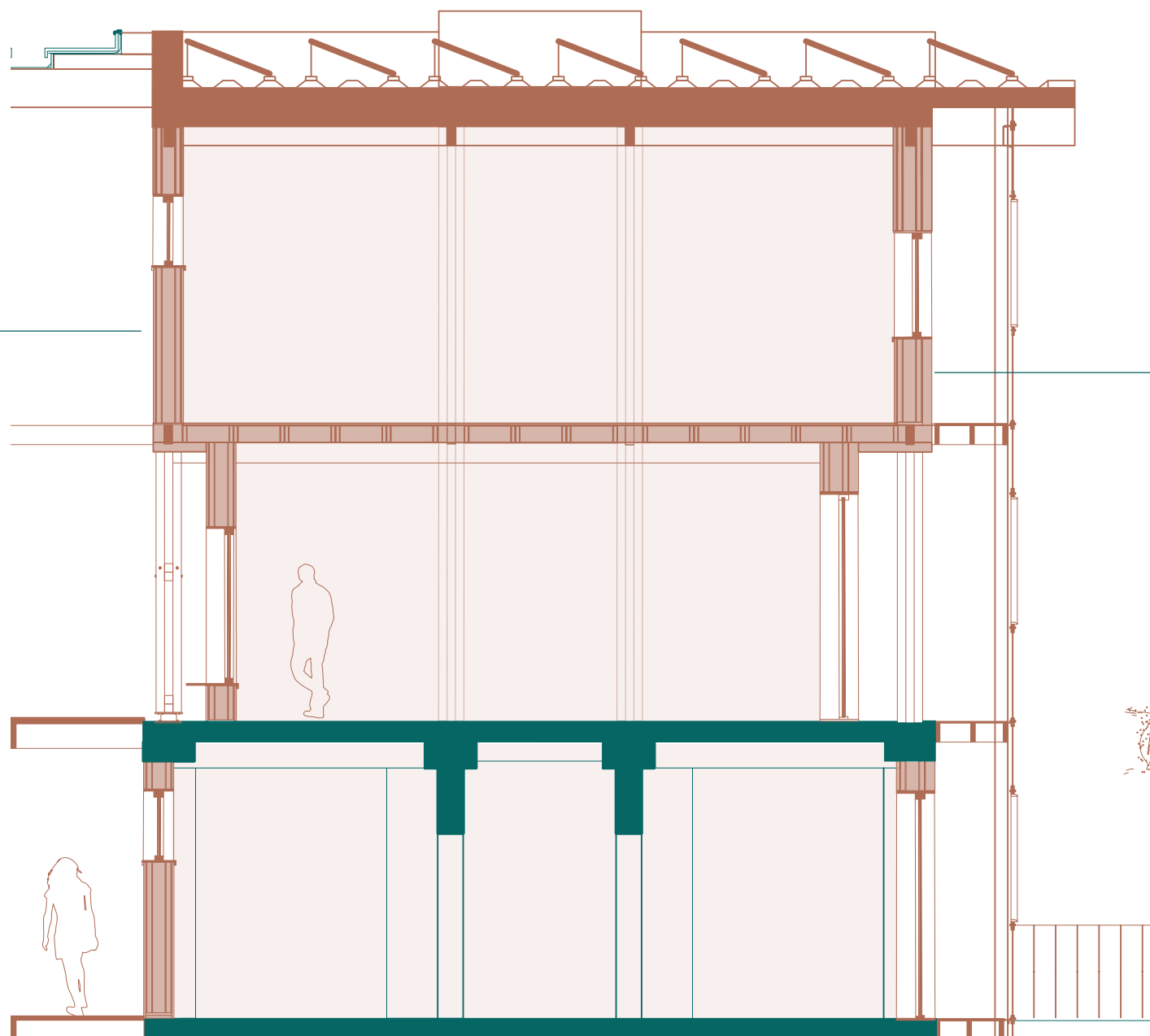

**Outer Wall Build Up: 415 mm Thick**

R- Value = 5.8 m<sup>2</sup>/WK

30 mm Reed Matt with Clay Plaster  
 50 mm Honeycomb Board  
 300 mm Paper + Straw Panel  
 25 mm Honeycomb Cardbaord  
 10 mm Pressed Organic Board/Clay Plaster

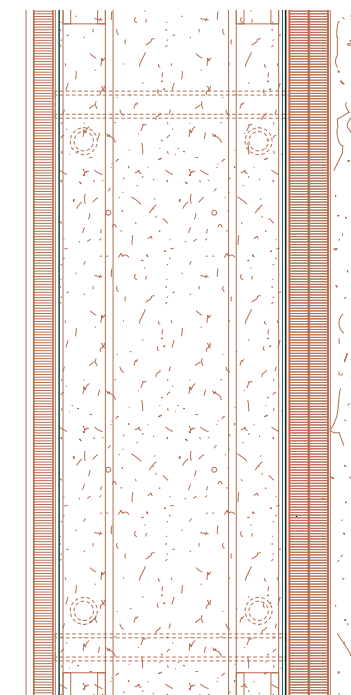



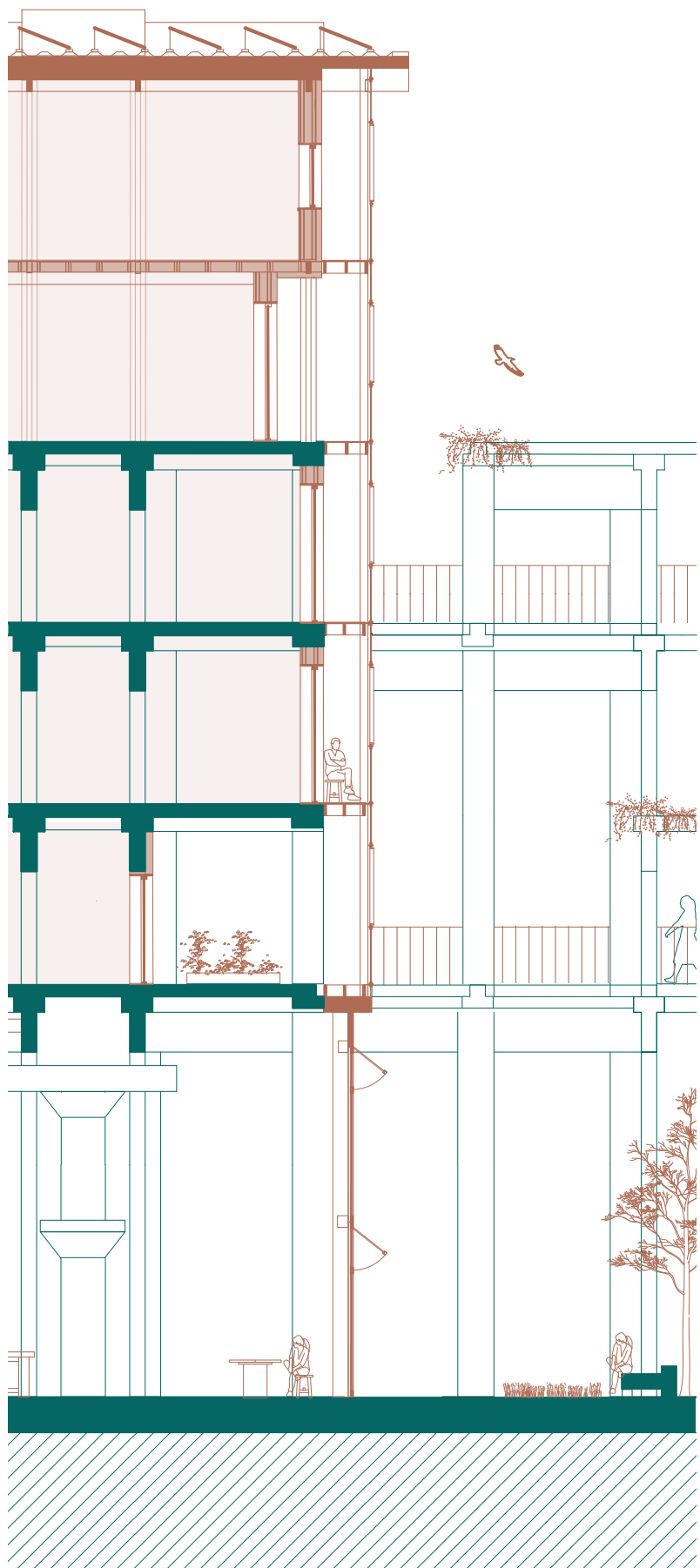

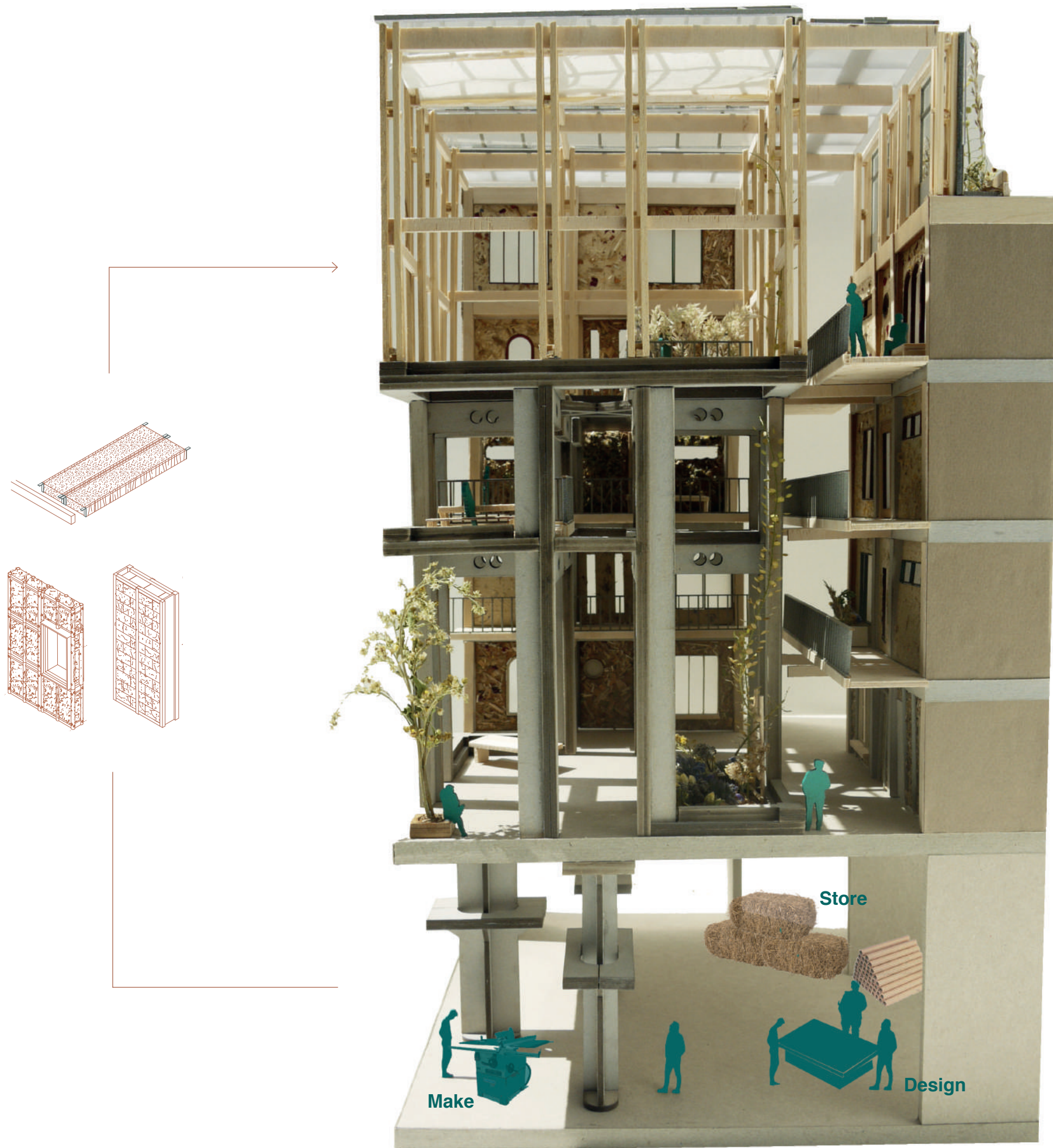



Apeldoorn

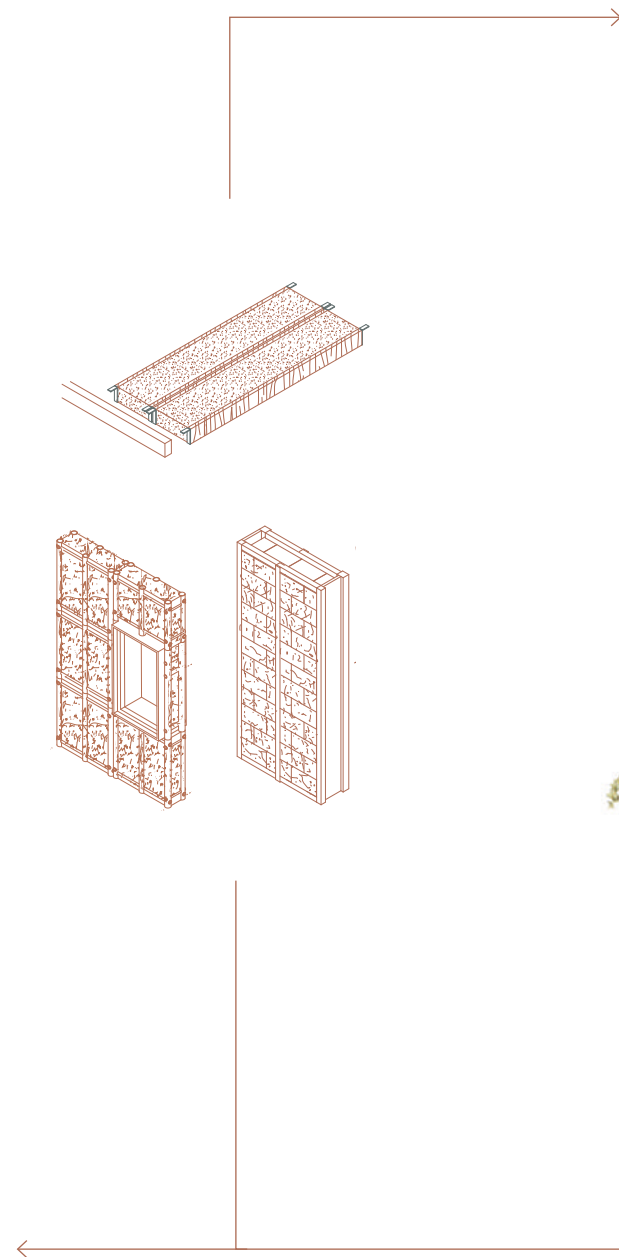

**Estimated Material for 250 Houses Annually:**

Maize: 436 tonnes  
Straw: 1,410 tonnes  
Hemp: 223 tonnes  
Miscanthus/Cattail: 298 tonnes

Paper Products: 22 tonnes  
Cellulose Waste: 130

Sawn Timber : 1635 m3



Thank you,



for all your help!