

SET OF DRAWINGS

Concept

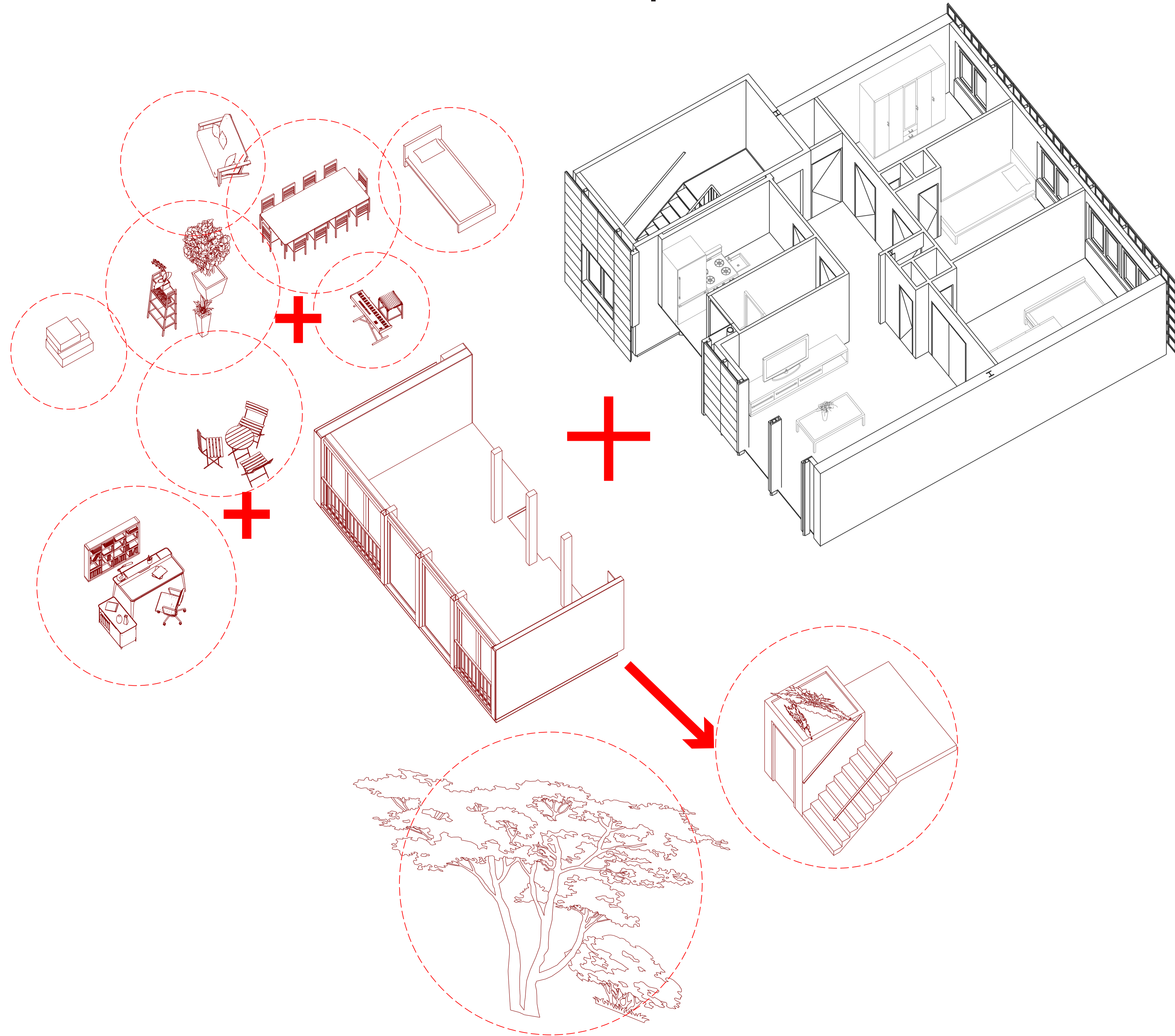

Possible Floor Plan

1:100

The existing floor plan and family:
Rent: €460 p/month
Period: 13yrs
Inhabitants: 2 pers and 4 kids
Demands: more space for kids, dining room

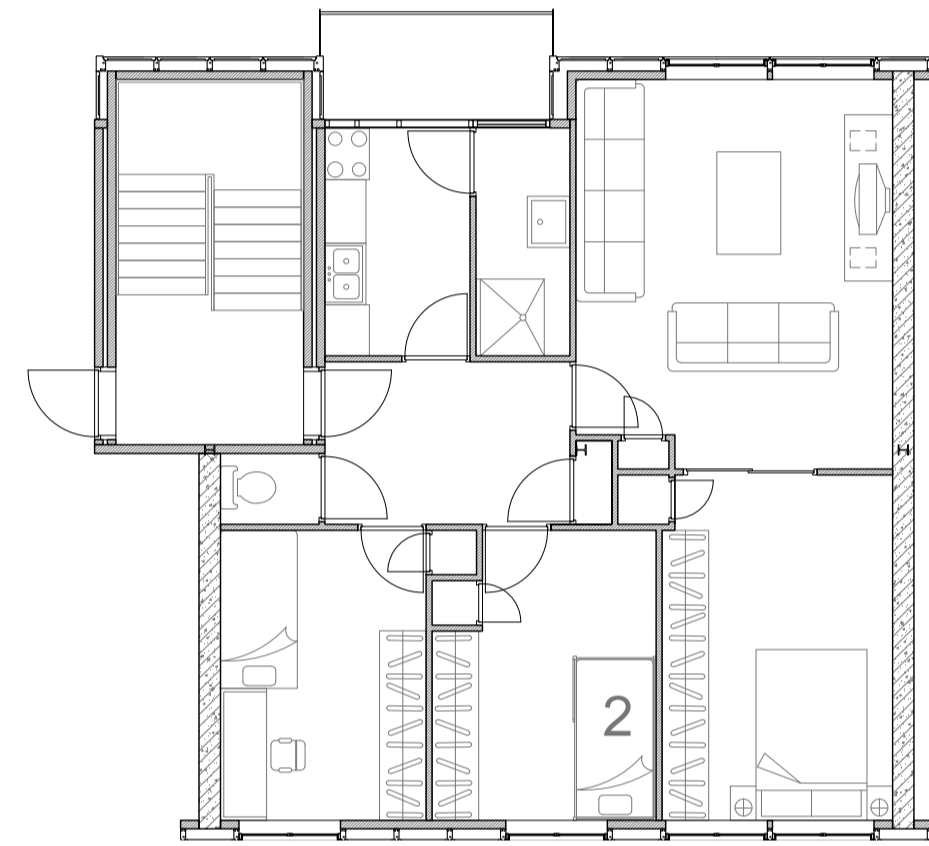

Extension option 1:
Dining room + one big playroom for kids

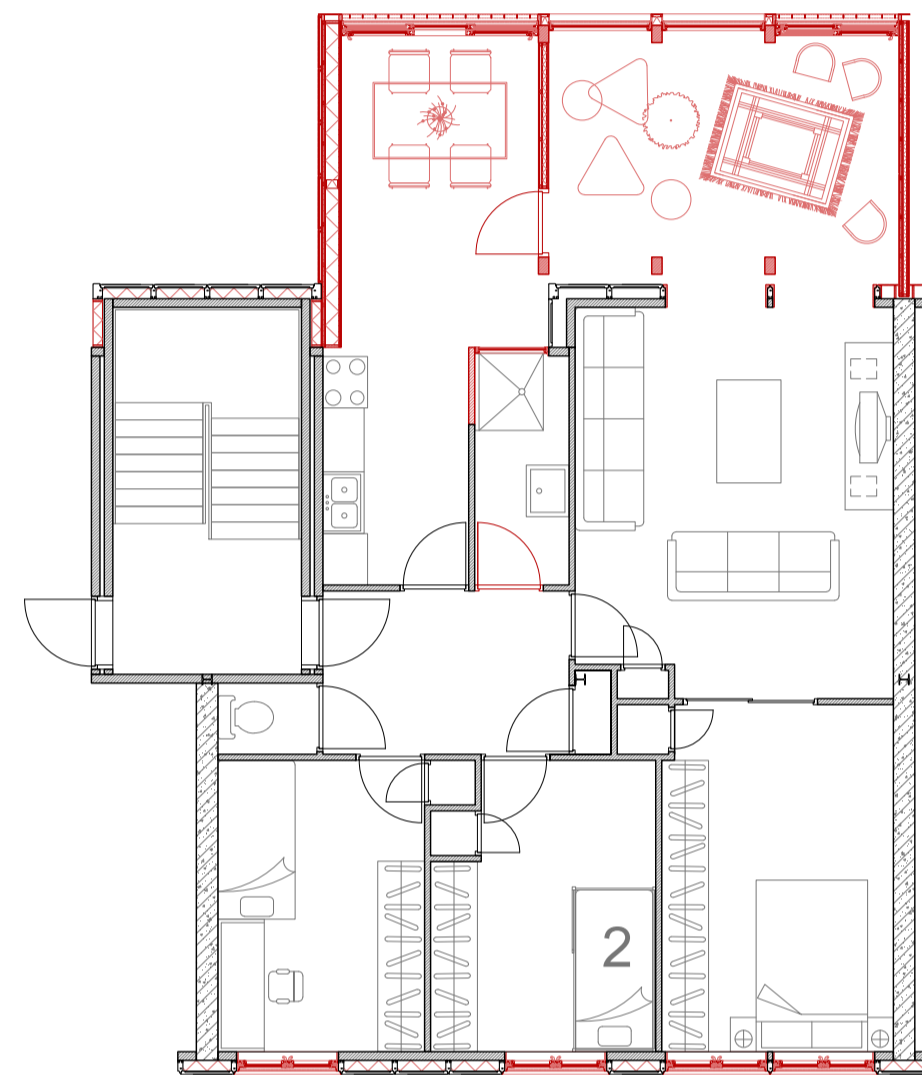

Extension option 2:
Small dining room + baby bedroom + extension of living room

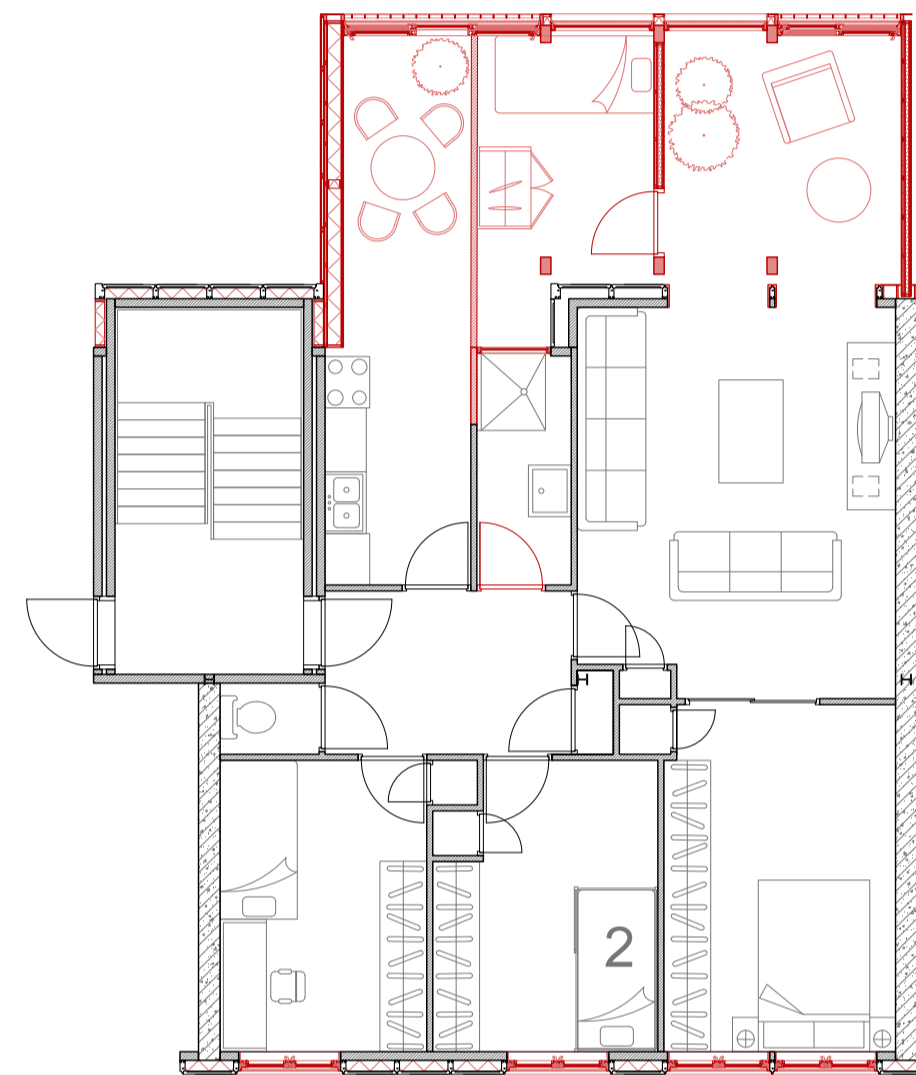

The existing floor plan and family:
Rent: €627 p/month
Period: 2yrs
Inhabitants: 1 pers
Demands: space connected to living room and kitchen, garden

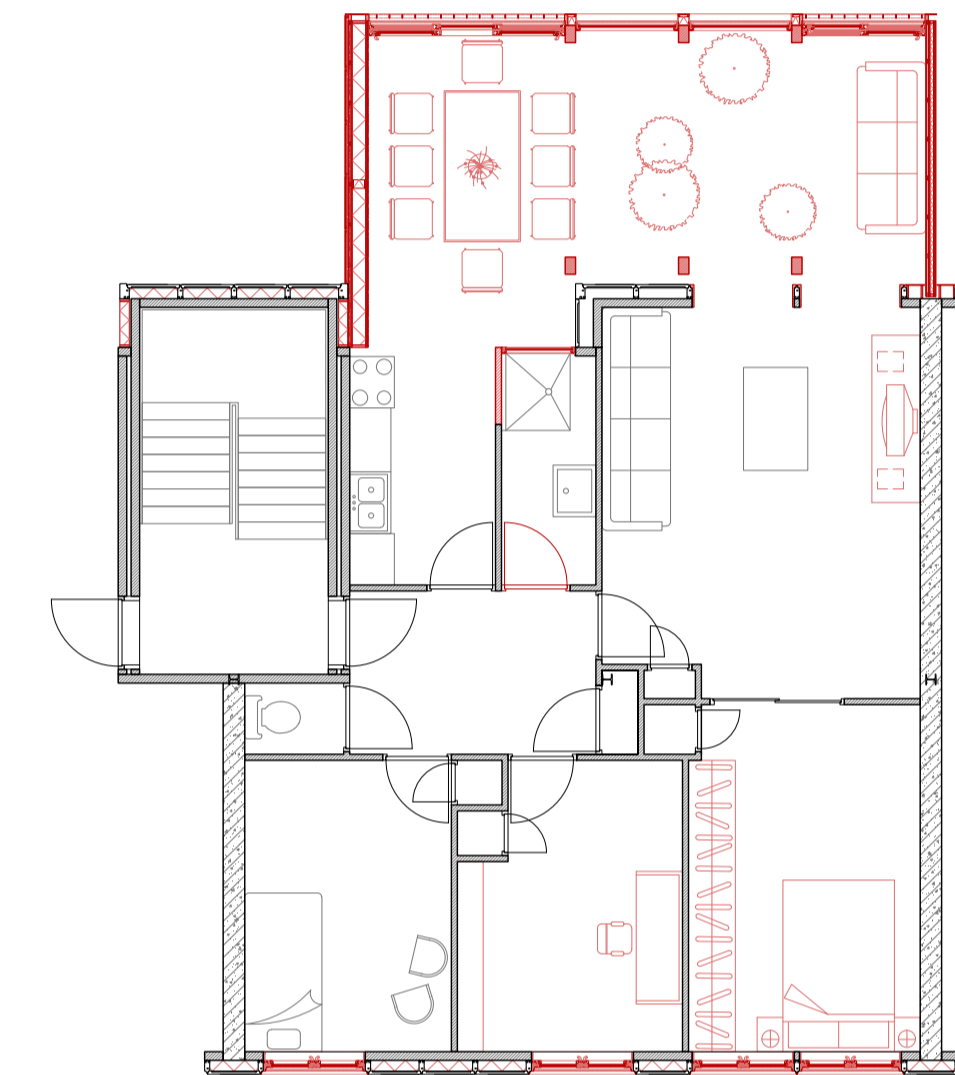
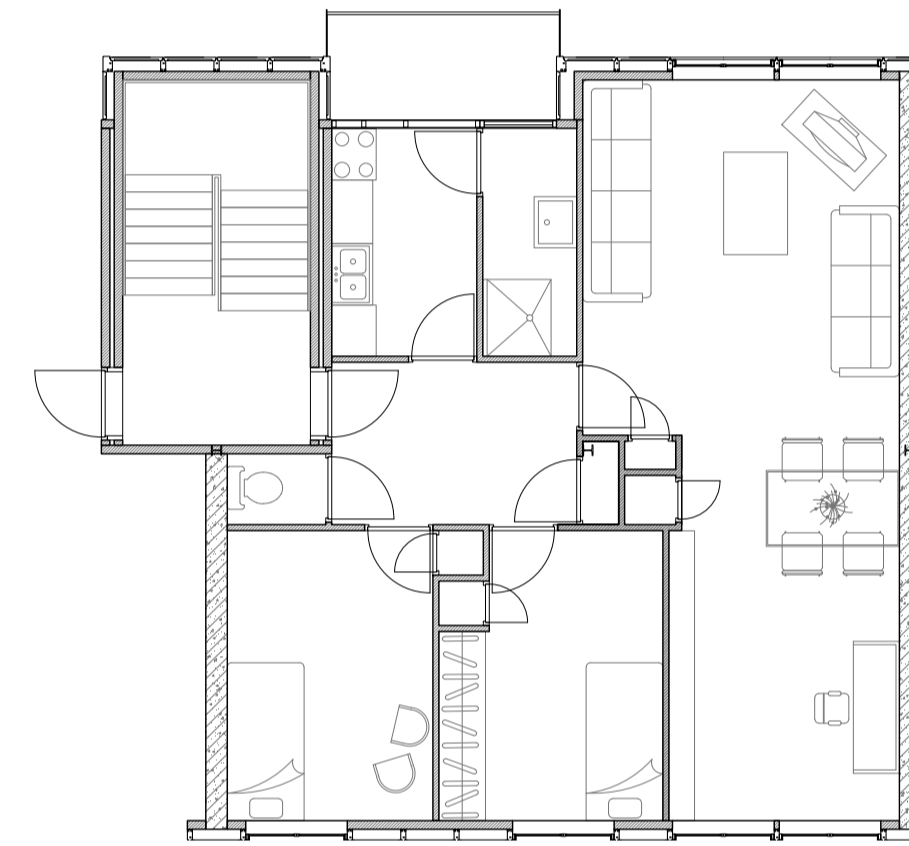

The existing floor plan and family:
Rent: €550 p/month
Period: 17yrs
Inhabitants: 4 pers
Demands: more space for dining

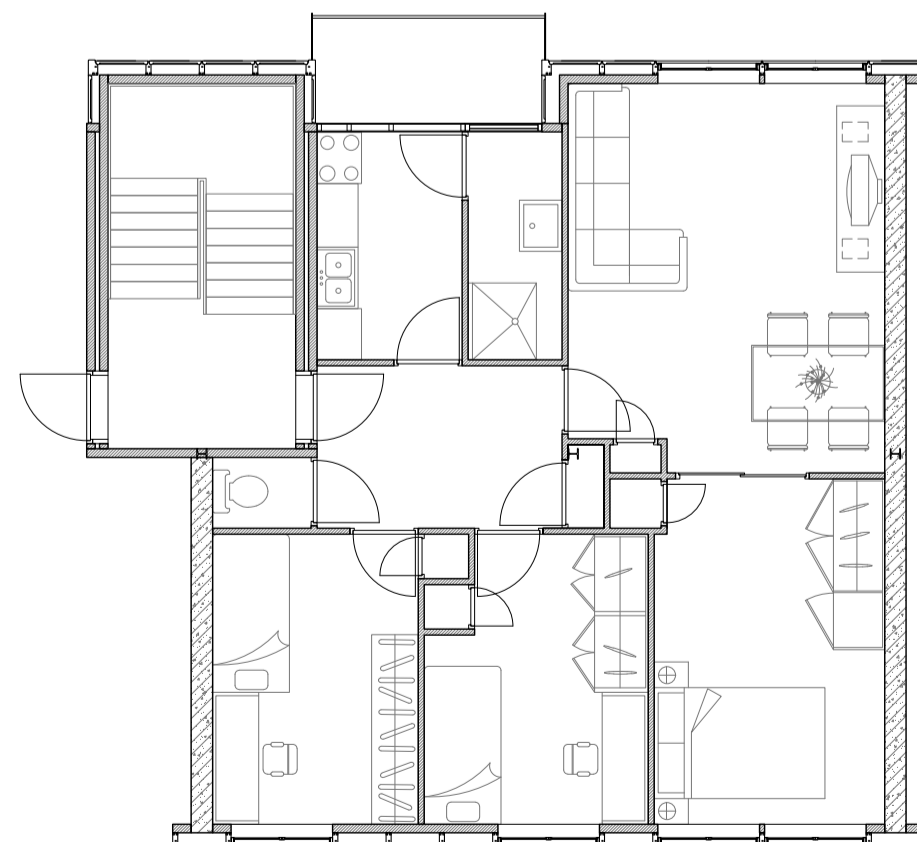

Extension option 1:
Small dining room + storage + extension of living room

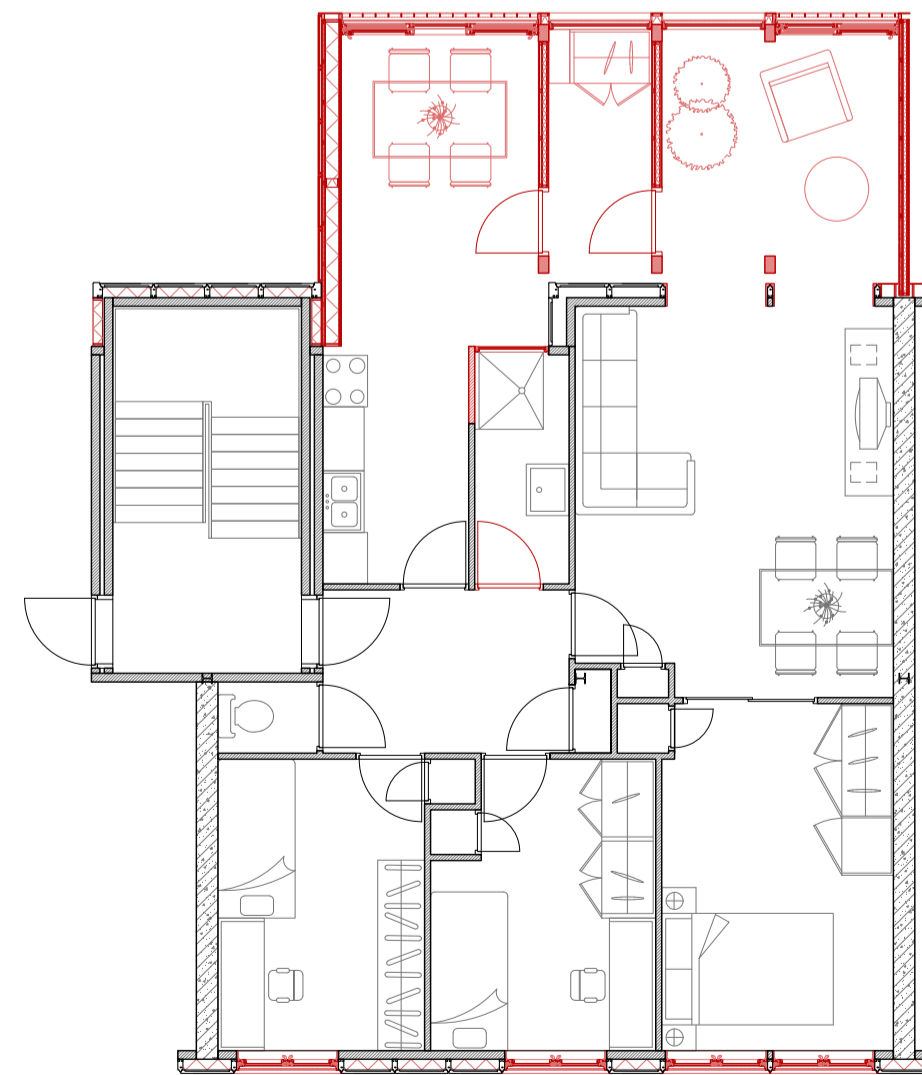

Extension option 2:
Big dining room + extension of living room

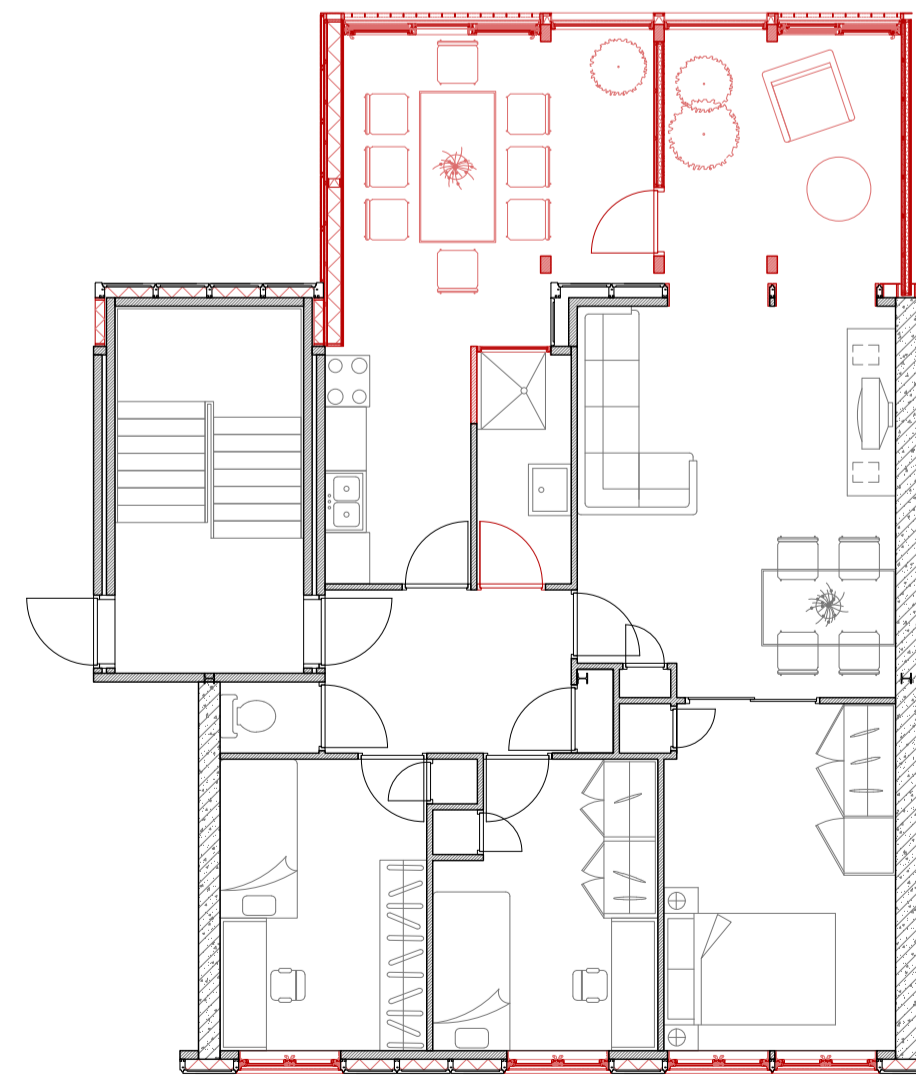

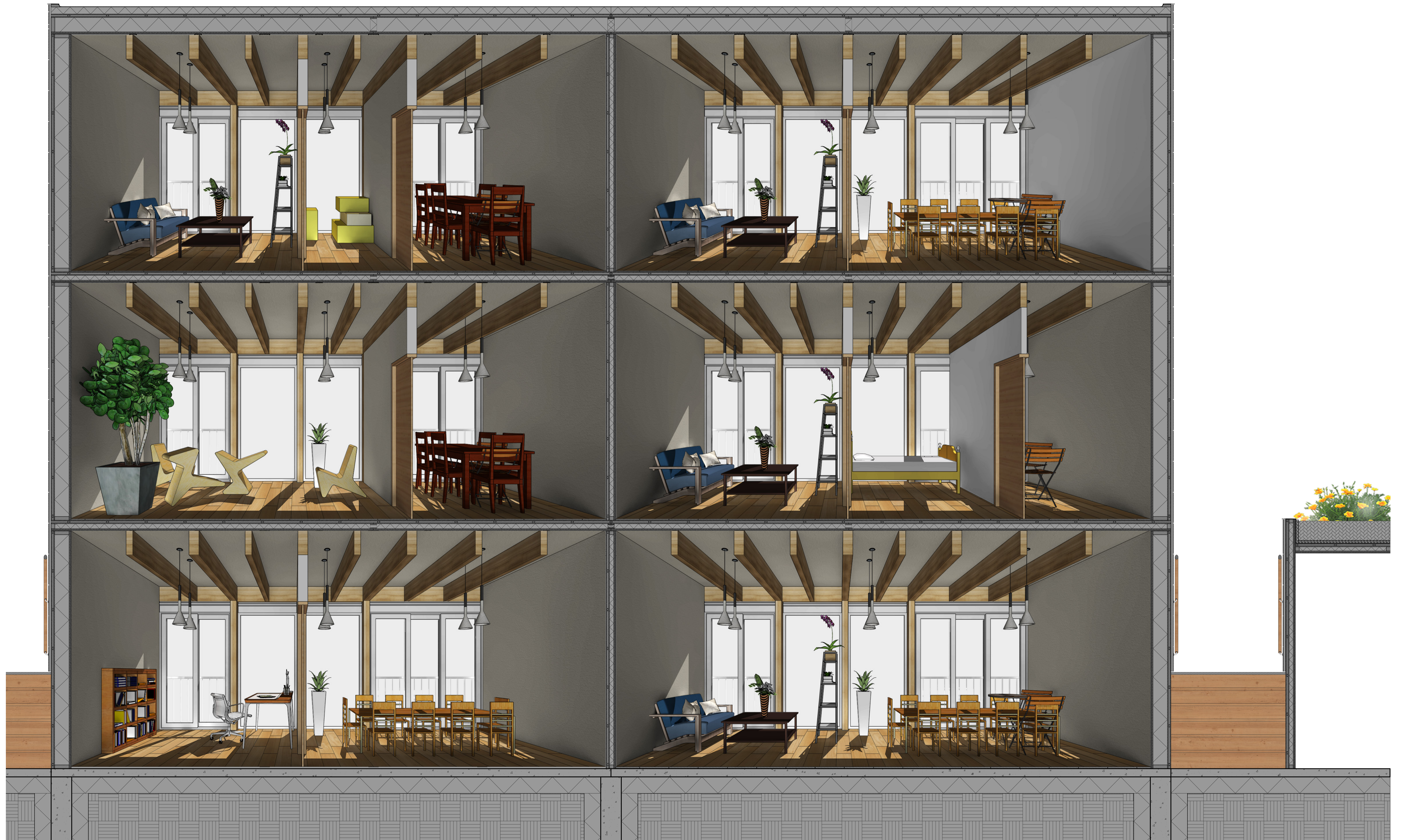

New Elevation 1:200



New Section 1:200

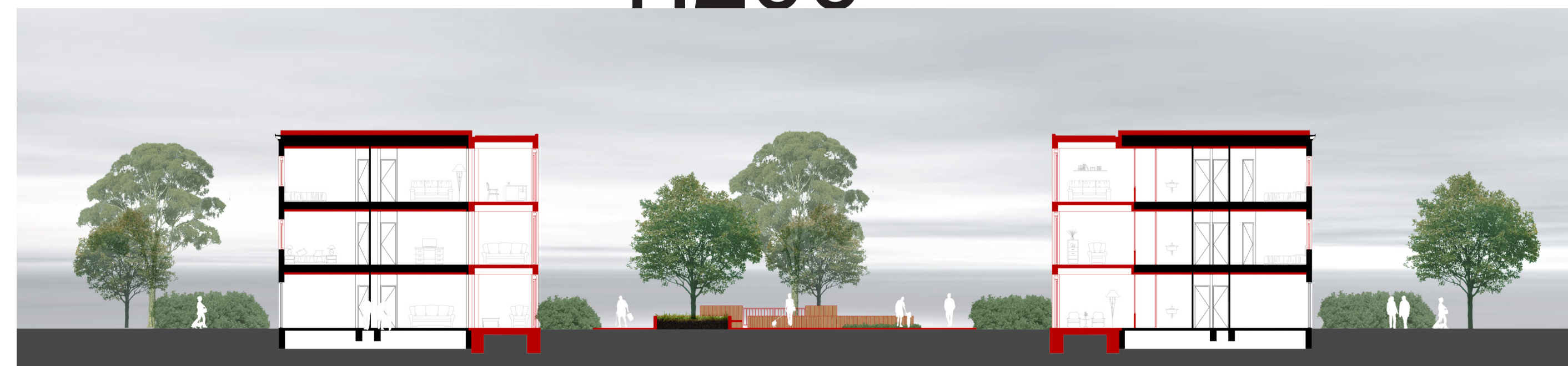

Ground Floor Plan

1:200



1st & 2nd Floor Plan

1:200

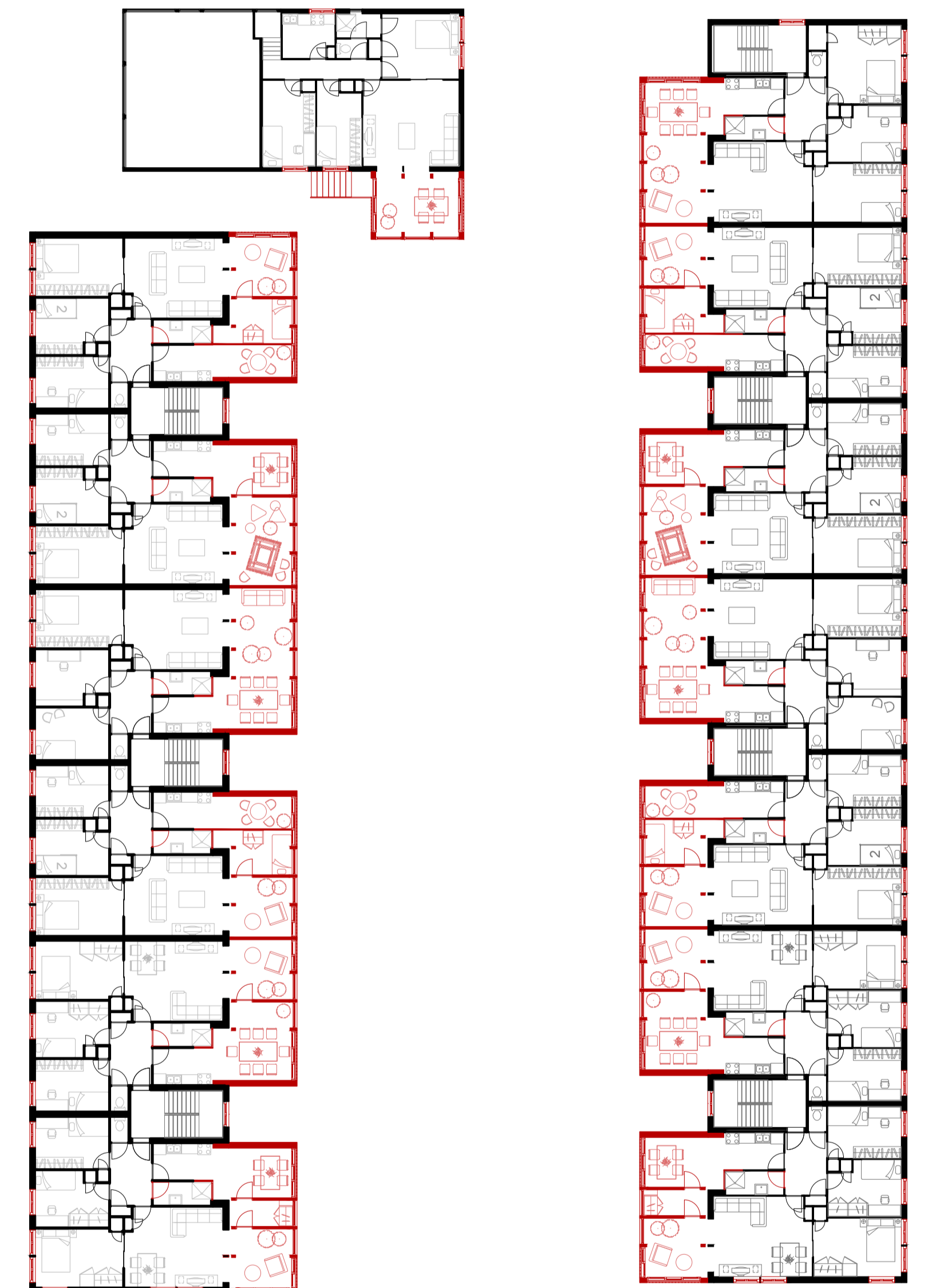

Climate Diagram

Thermal Insulation

Installing loose fill materials in between the concrete facade tile and the partition walls

Installing optimal insulation outside the structure

Installing new thermal insulated window frames

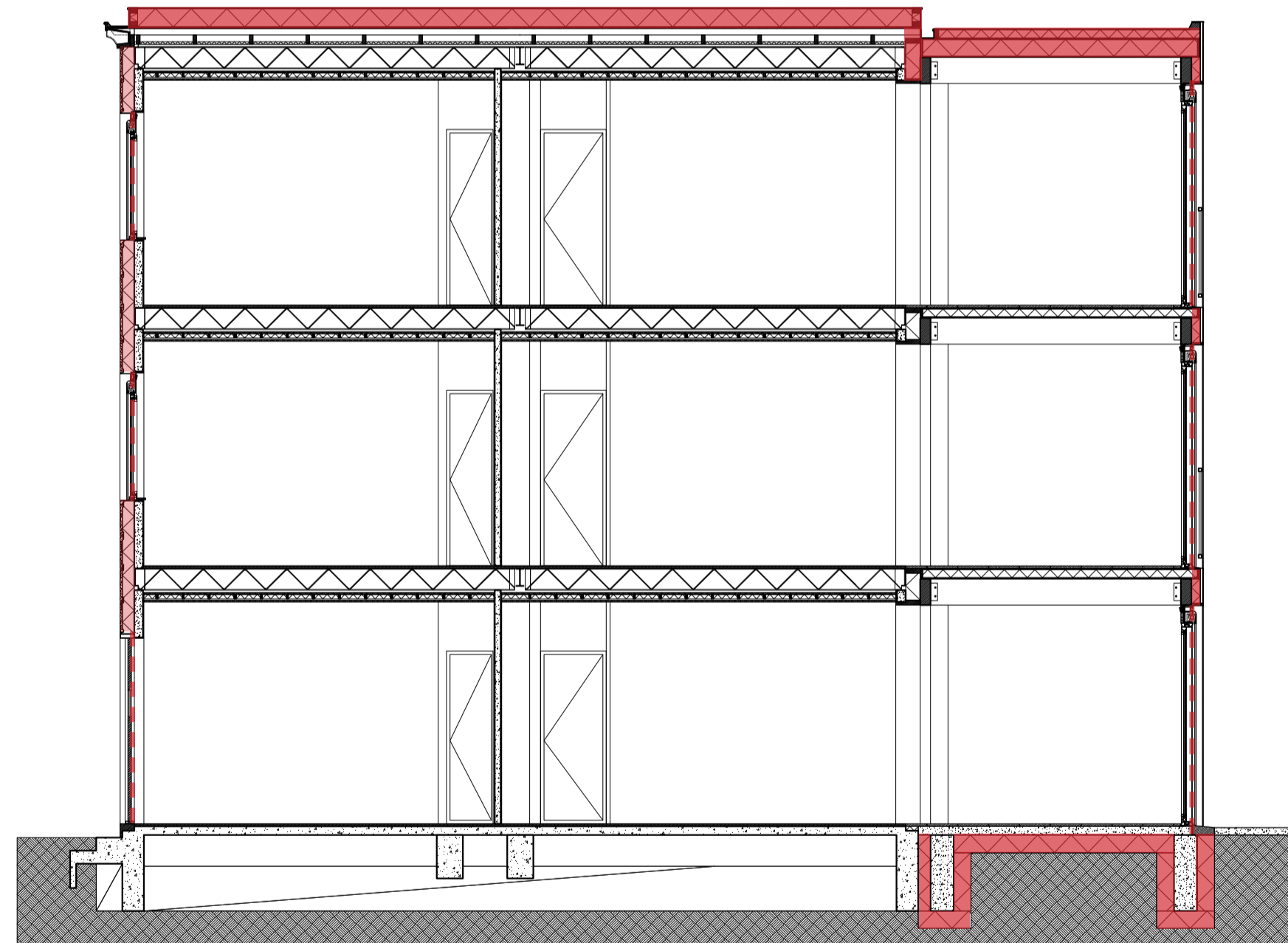

Summer

- > Natural Ventilation: ventilation profile installed at the top of windows or doors (Reynaers Ventalis)
- > Original mechanical Ventilation for Bathroom & Toilet
- Sunscreen: --> the curtain combined with the windows or doors (Reynascreen)

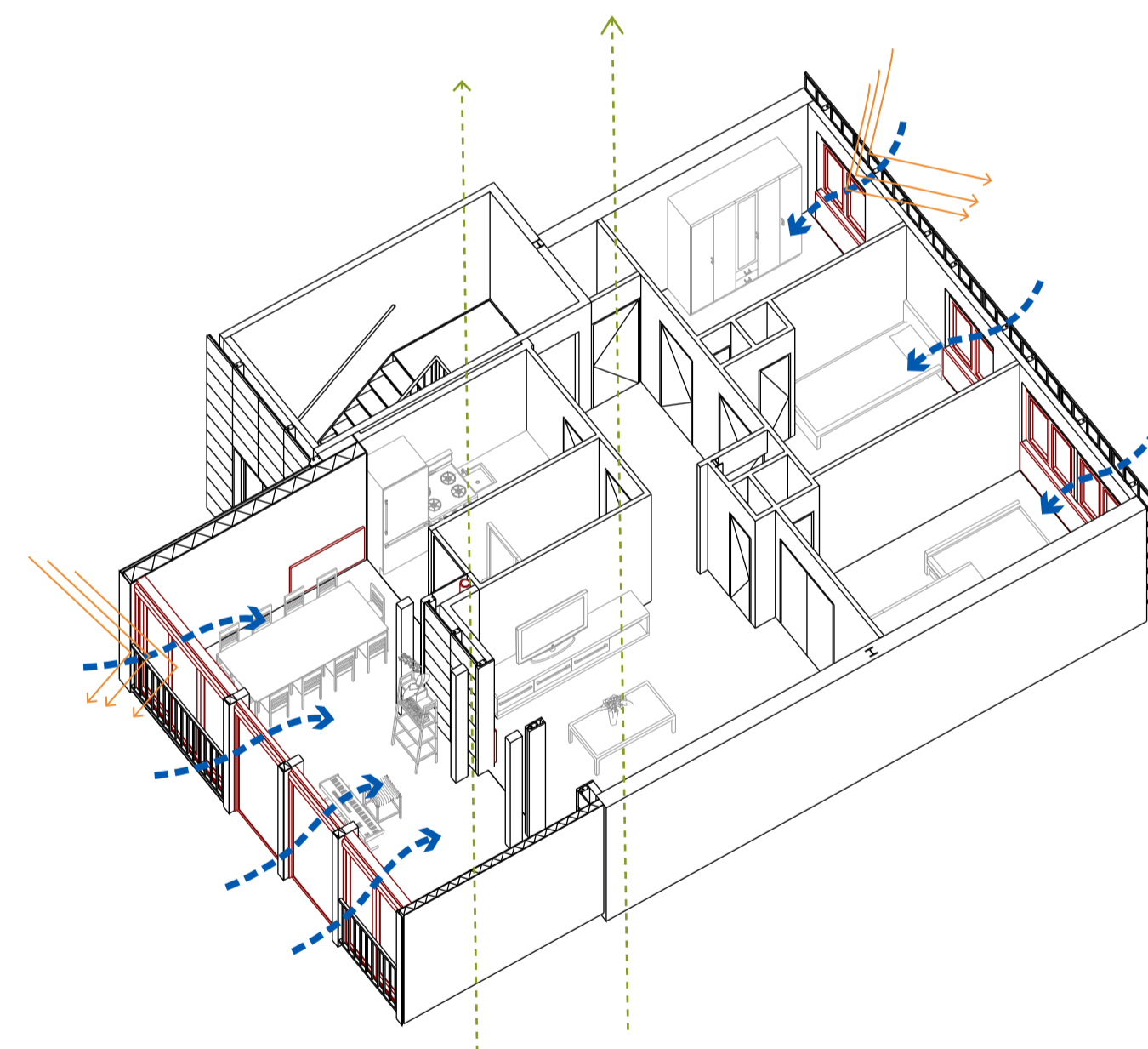

Winter

- > Gas Central Heating System: ventilation profile installed at the top of windows or doors (Reynaers Ventalis)
- > Original mechanical Ventilation for Bathroom & Toilet
- Natural Ventilation: --> ventilation profile installed at the top of windows or doors (Reynaers Ventalis)
- > Sunlight

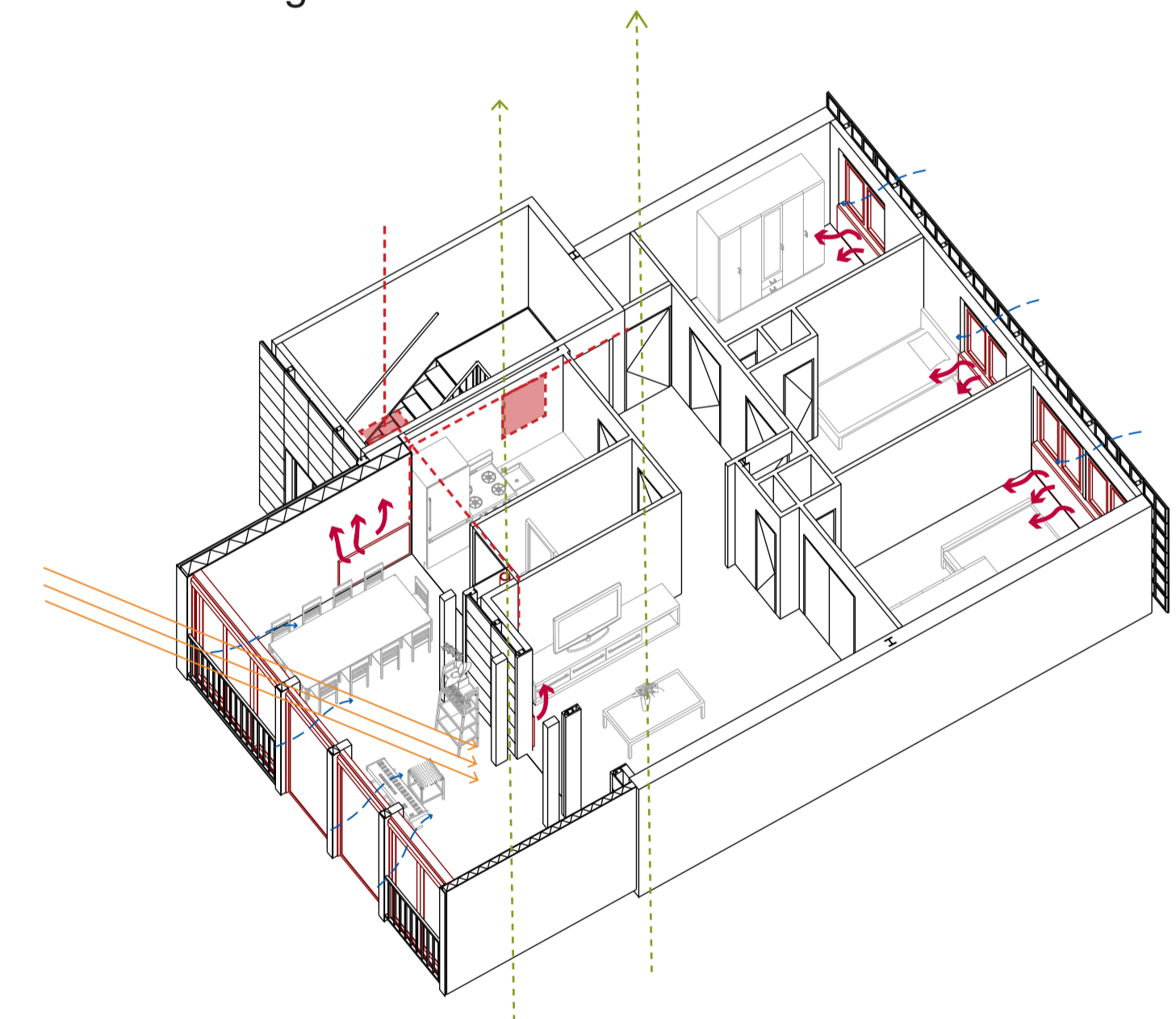

Structure Scheme

1. Replace window & Installing loose-fill material insulation

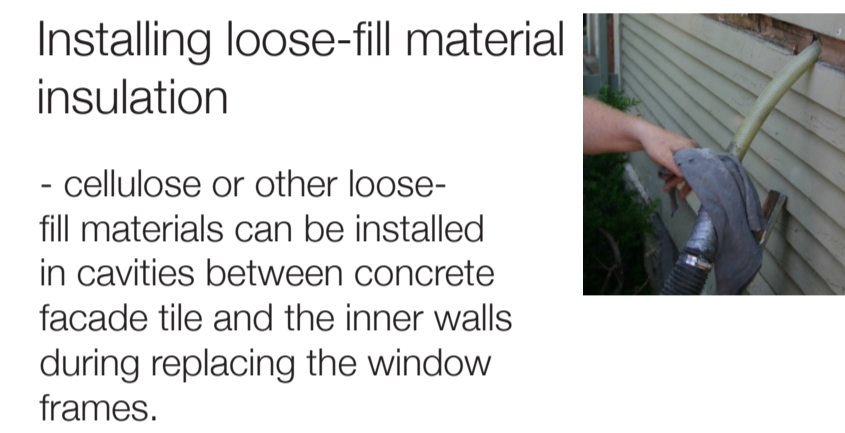
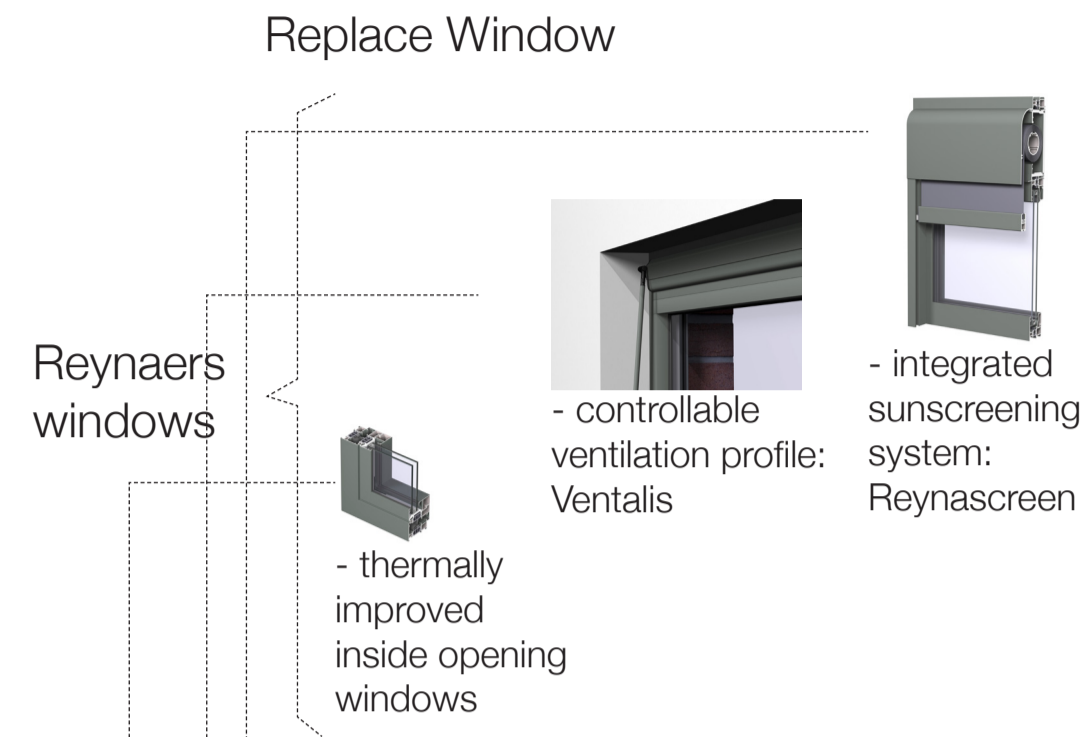

2. Installing acoustic insulation and new ceiling

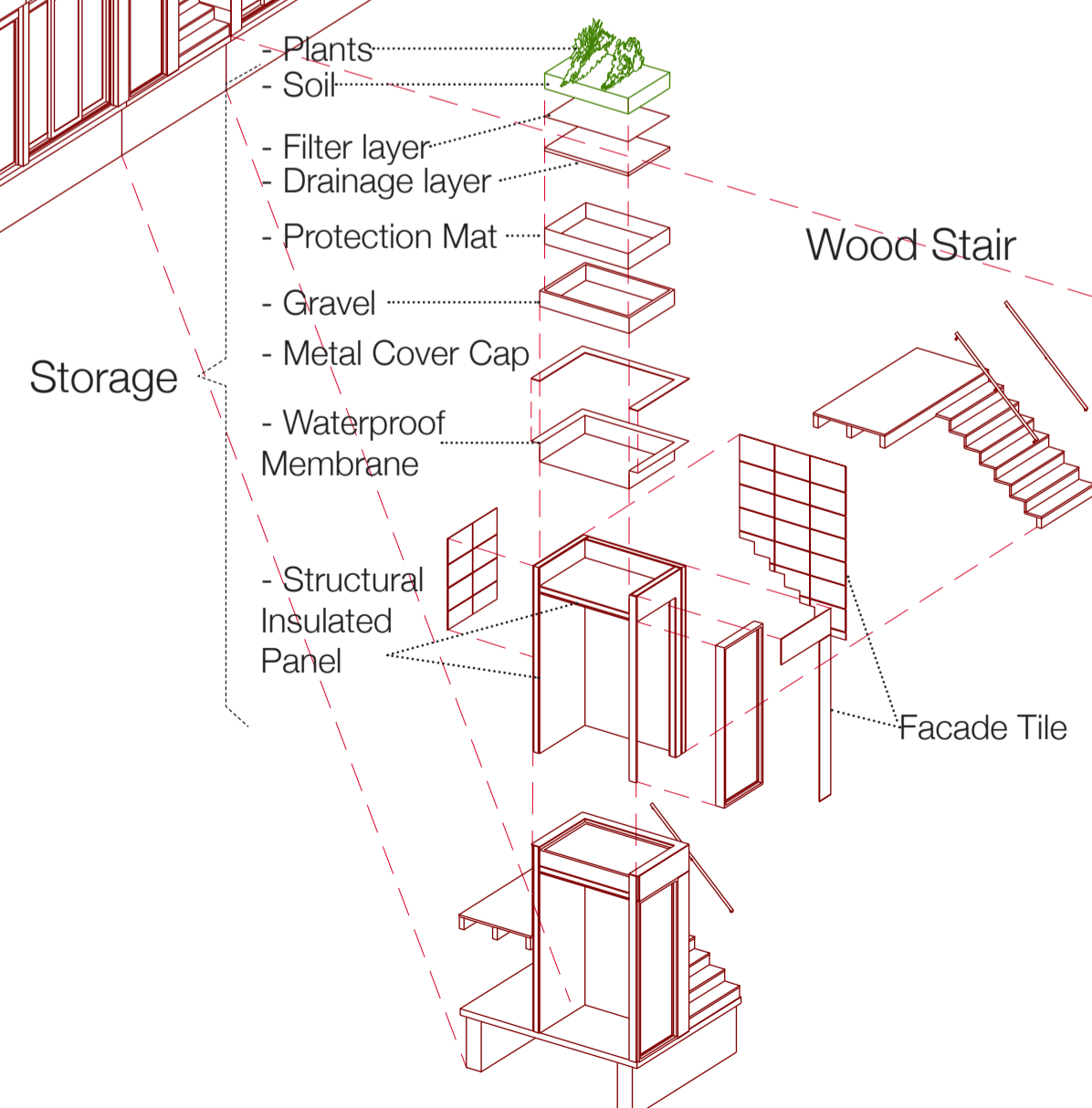
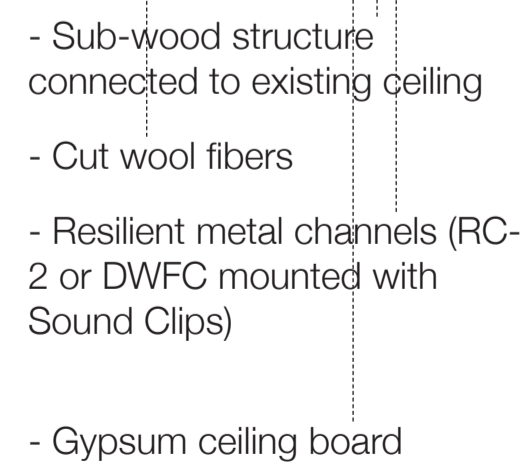

3. Extension

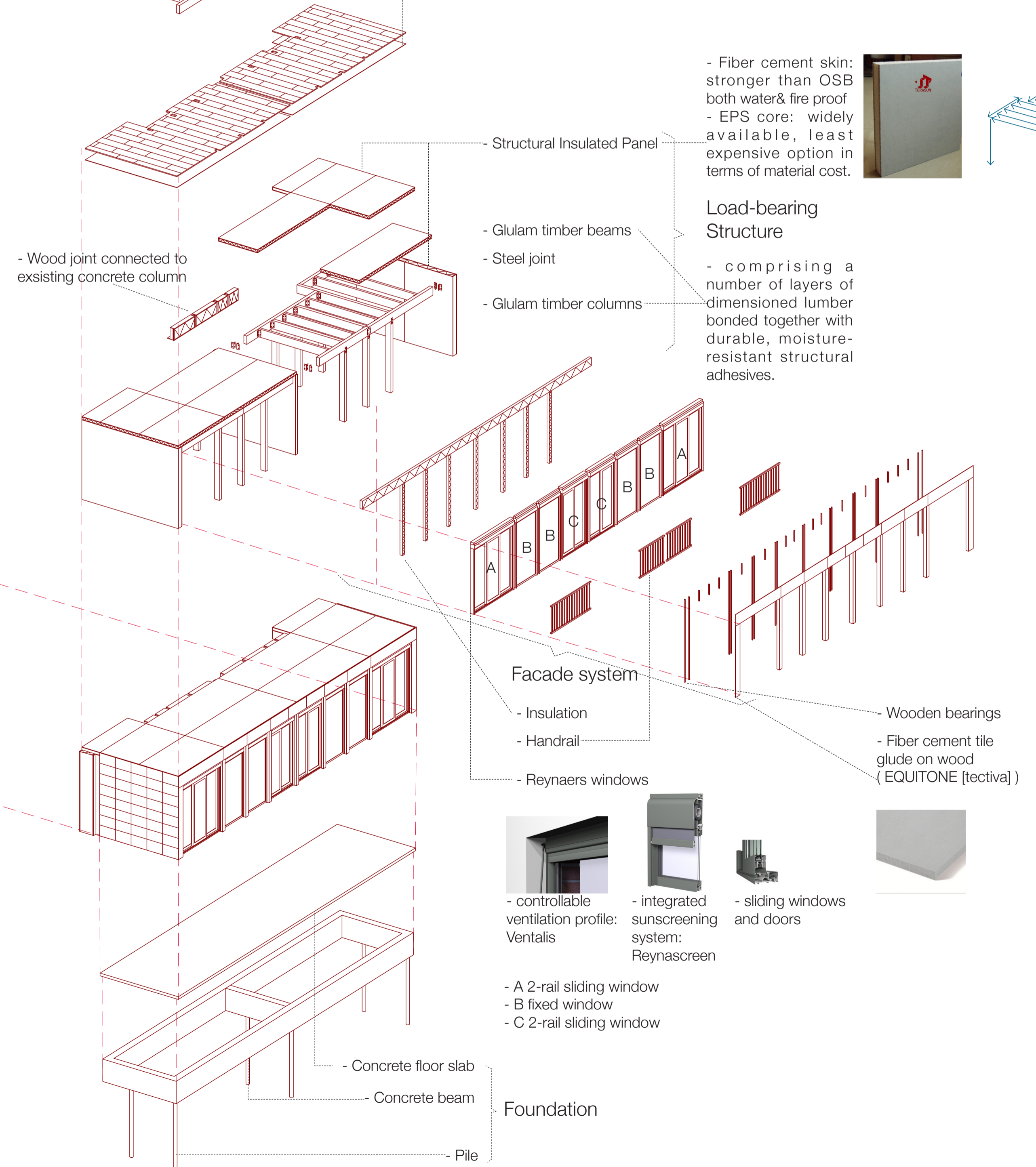
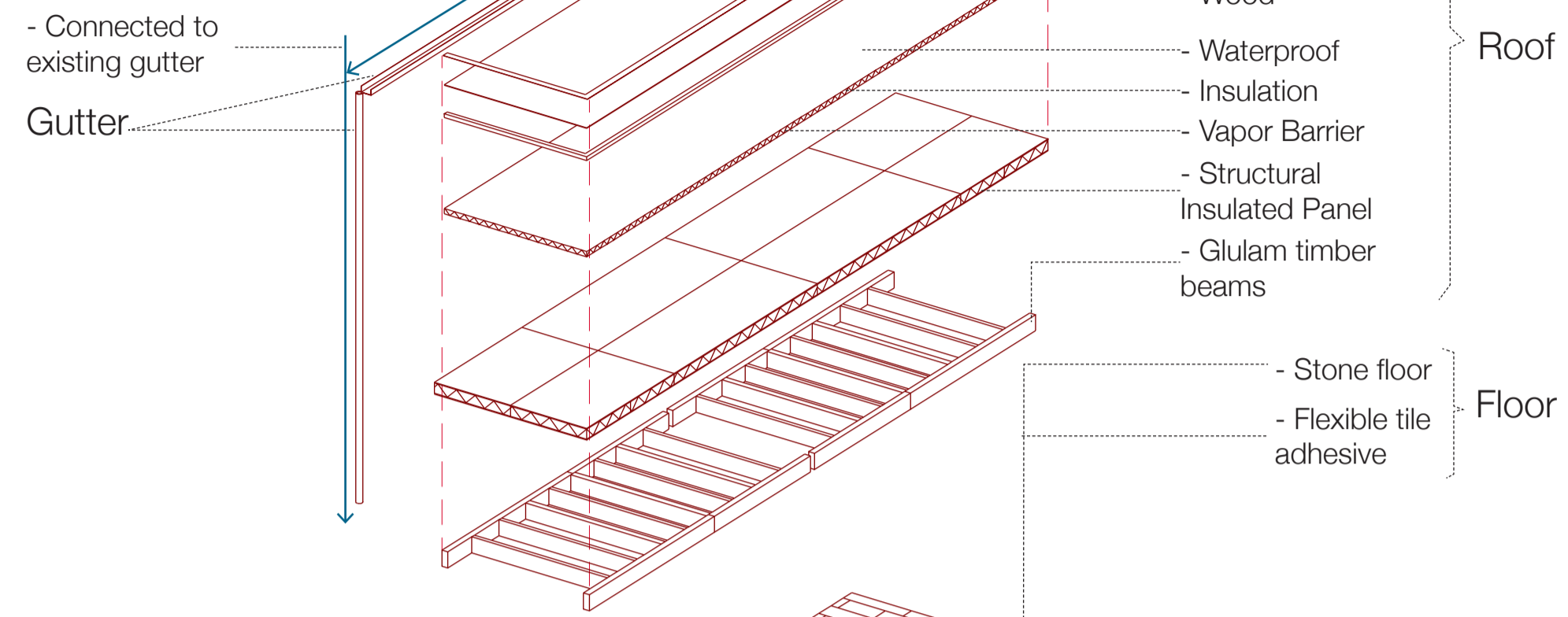

Section 1:20

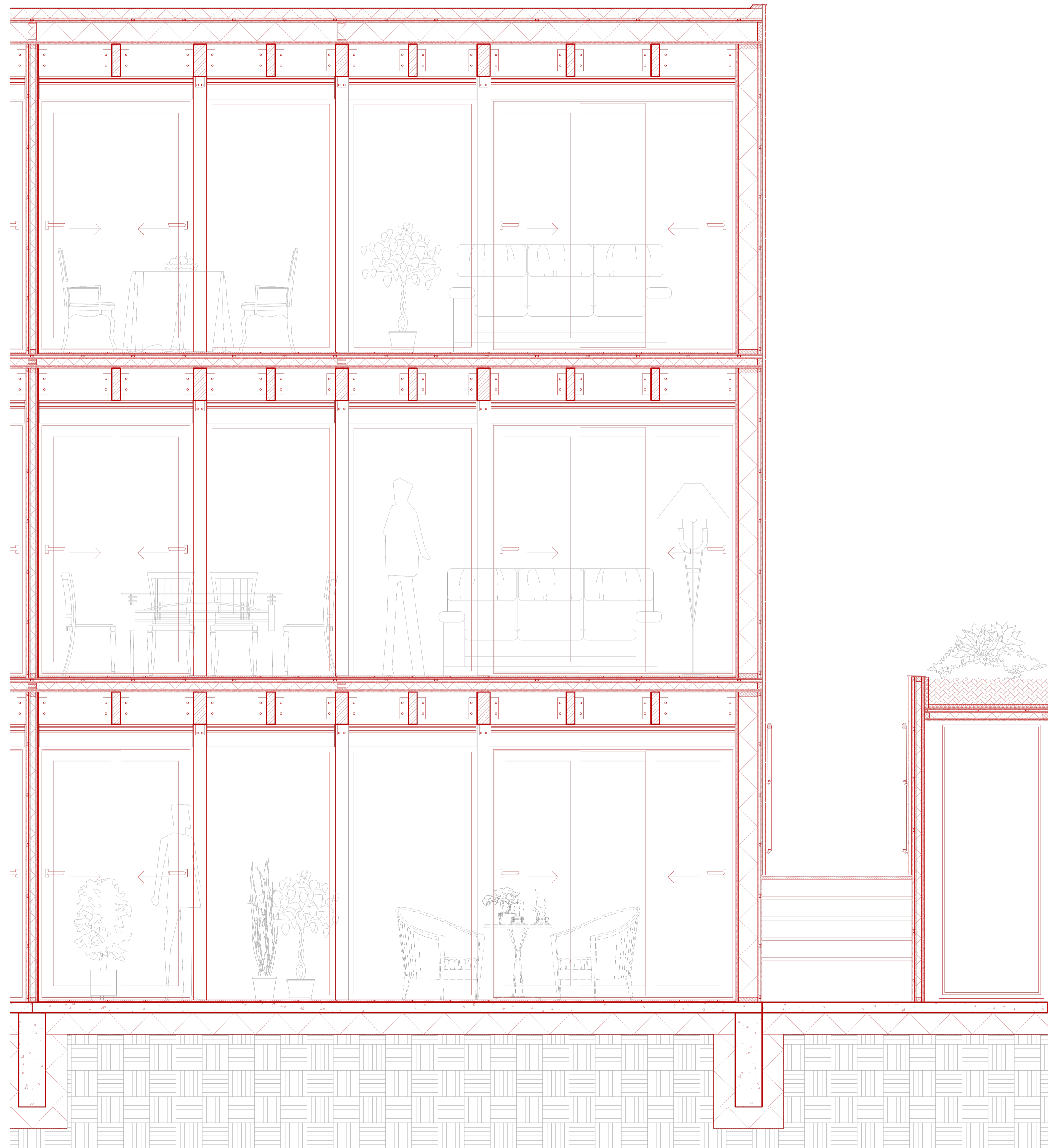
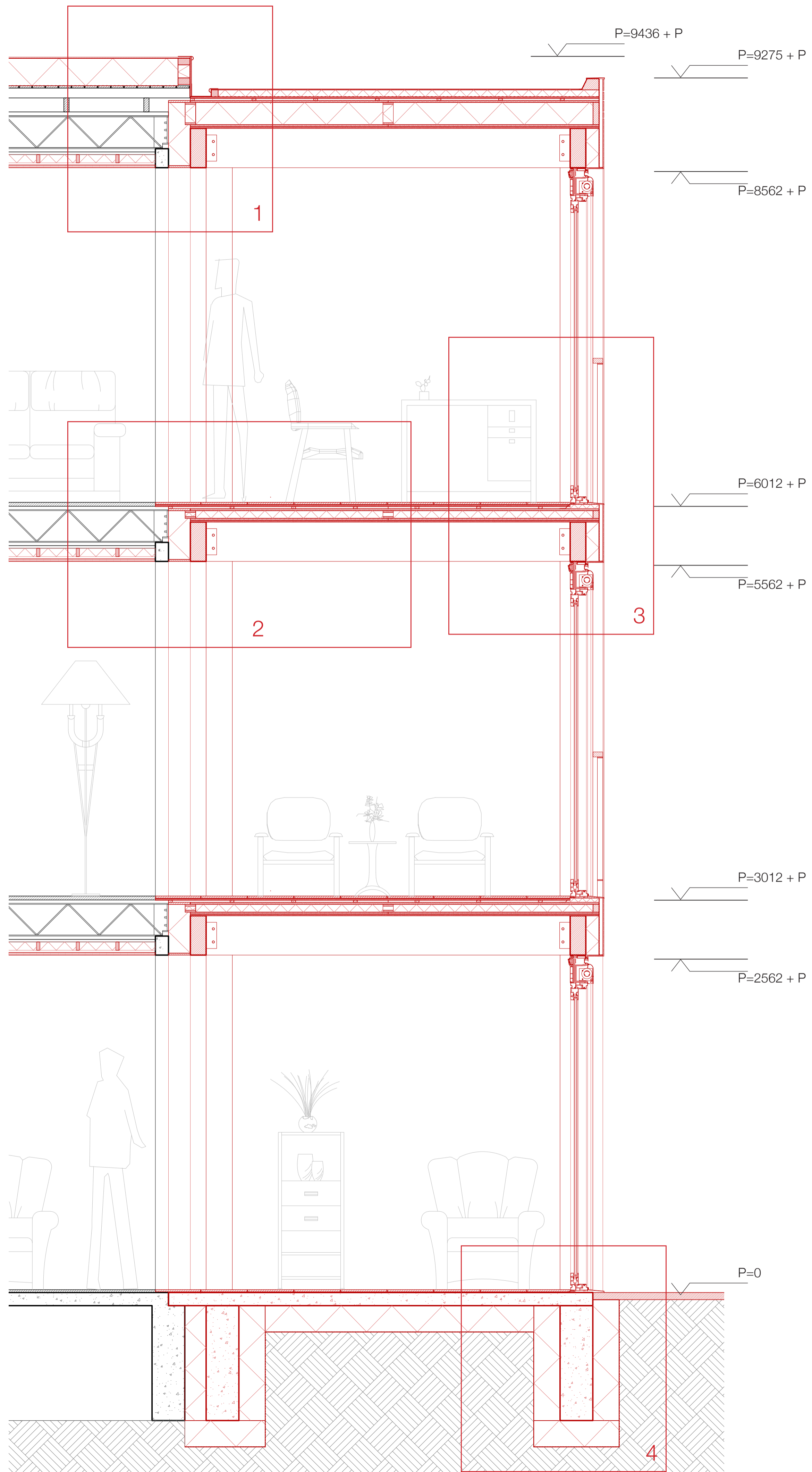

Elevation 1:20



Horizontal Section 1:20

Horizontal Section 1:20

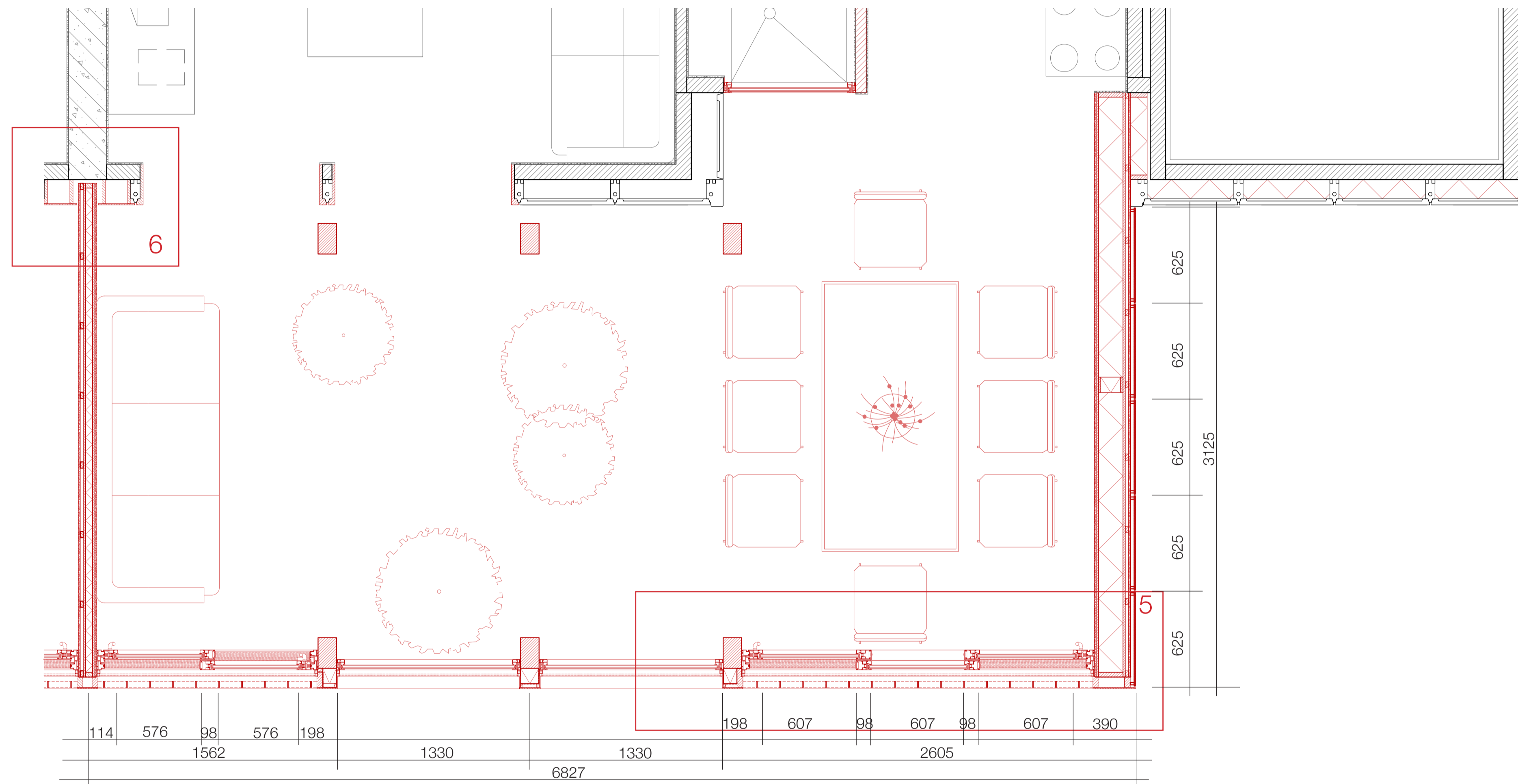

Detail 1:5

Detail 1 1:5

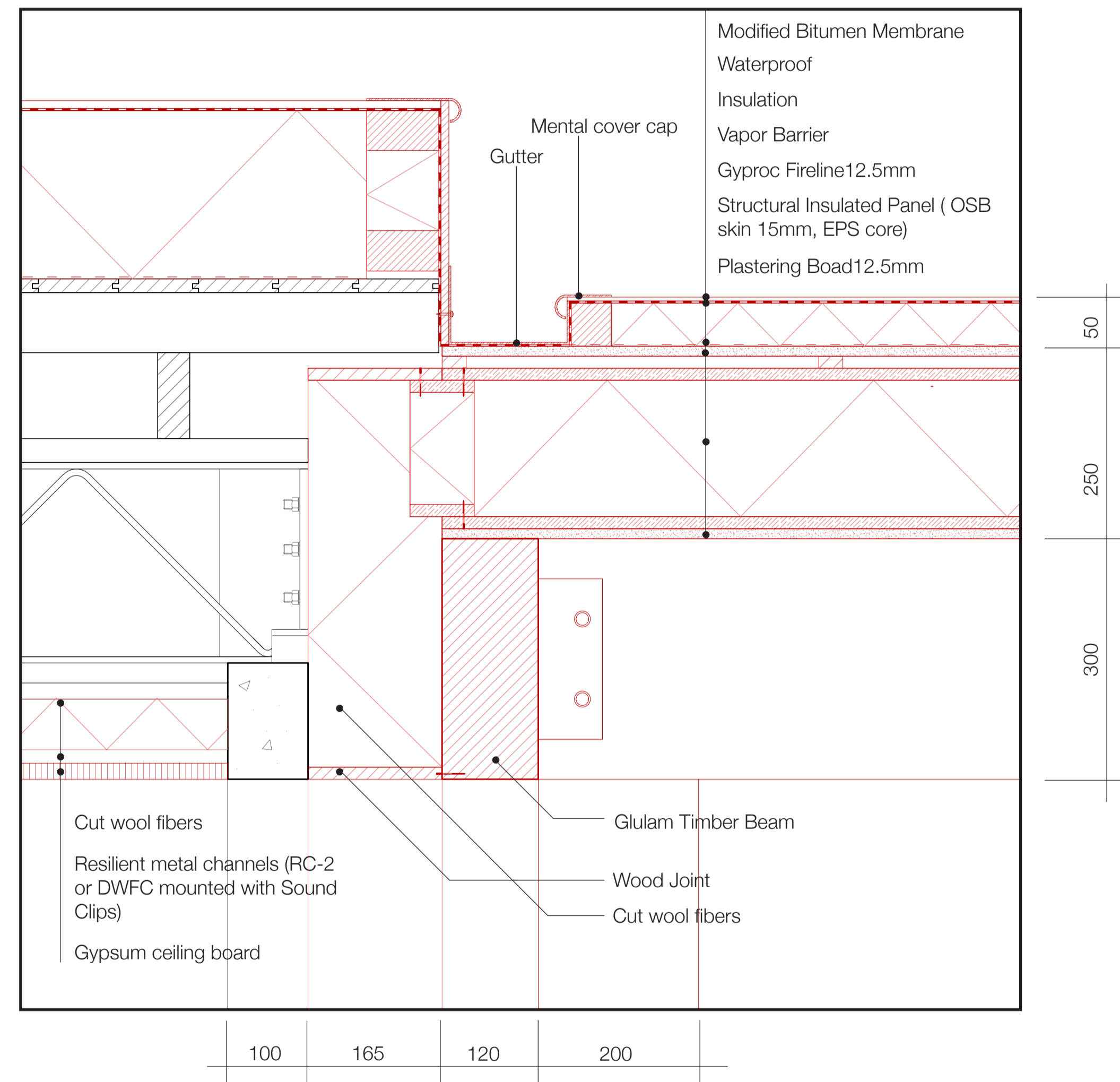

Detail 2 1:5

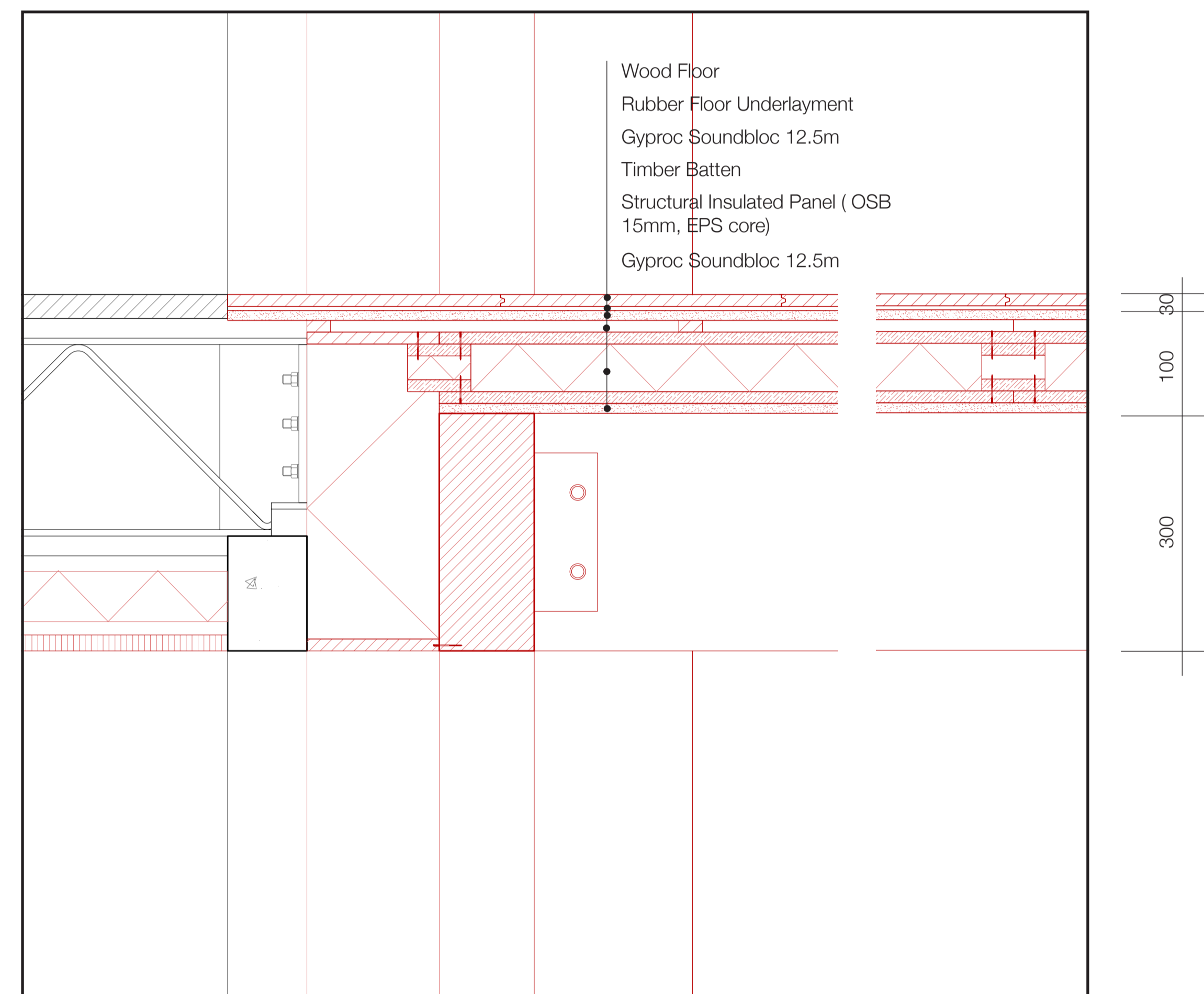

Detail 1:5

Detail 3 1:5

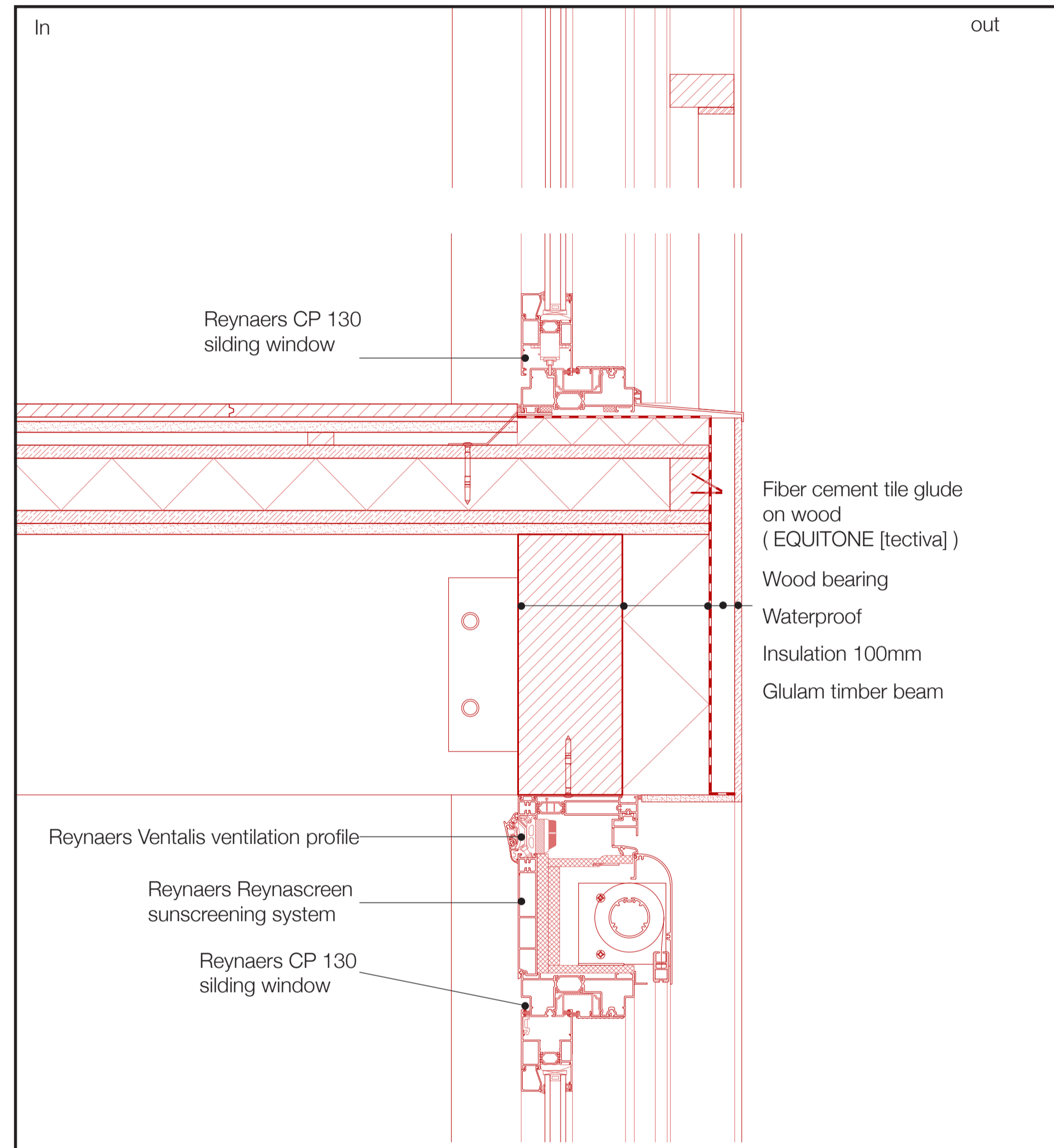

Detail 4 1:5

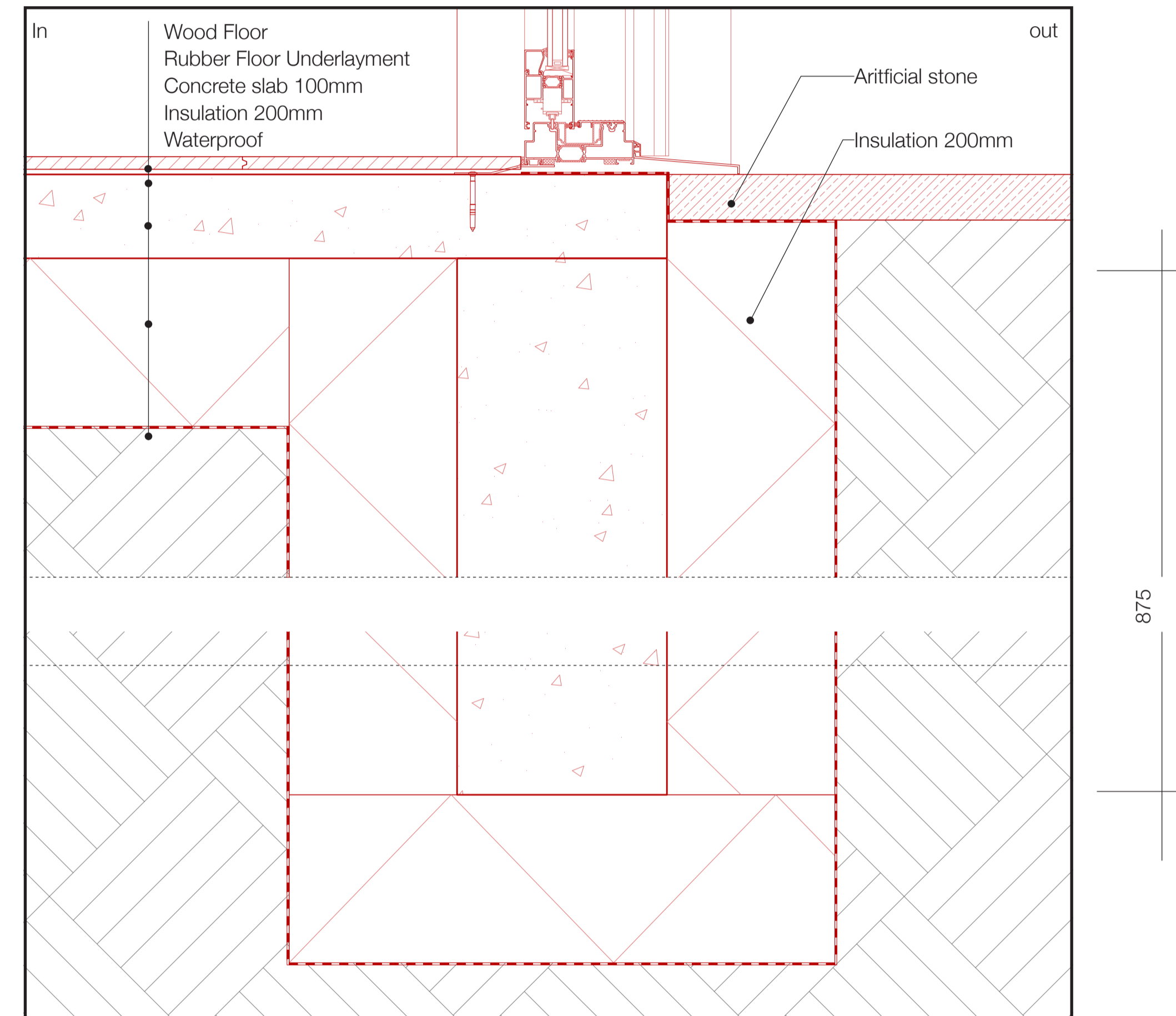

Detail 1:5

Detail 5 1:5

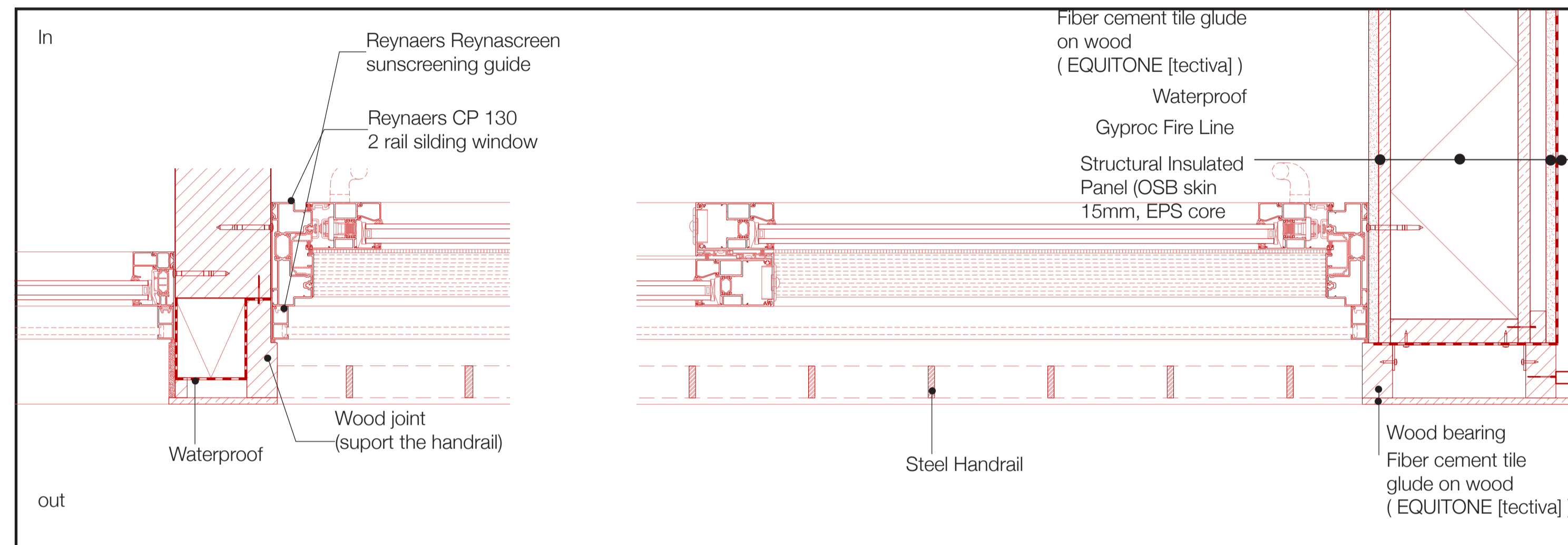

Detail 6 1:5

