

THE FIFTH PLATEAU

DEFINING THE TRESHOLD FOR A THIRD INDUSTRIAL REVOLUTION IN LUXEMBOURG VILLE

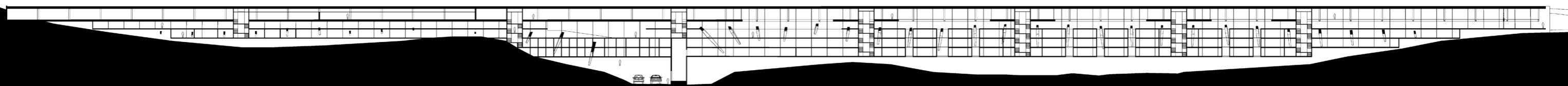

Contents

1. Luxembourg

2. Research

3. Project

Satelite Image of Luxembourg



Luxembourg programmatic

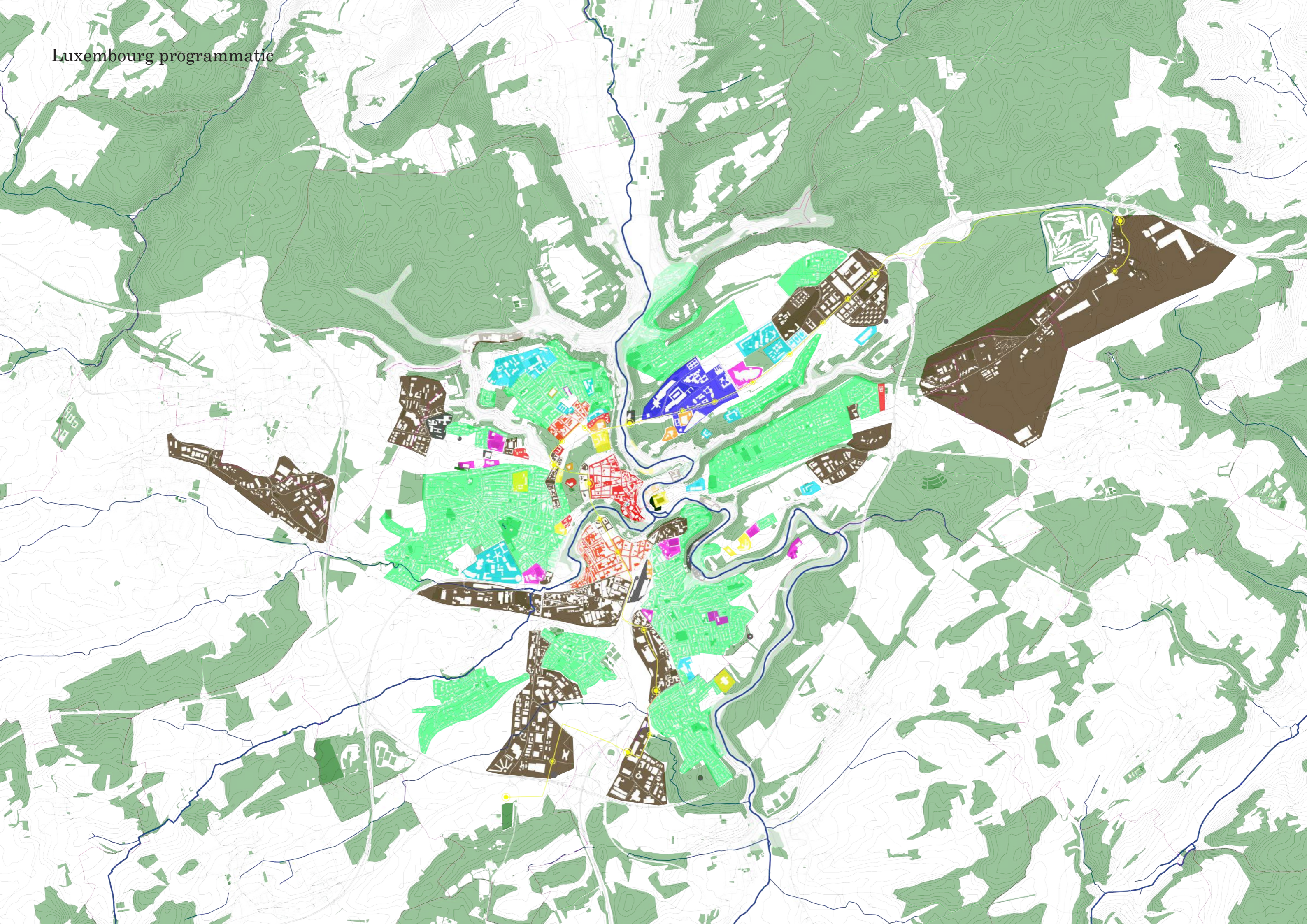

Cloche d'Or: New developments

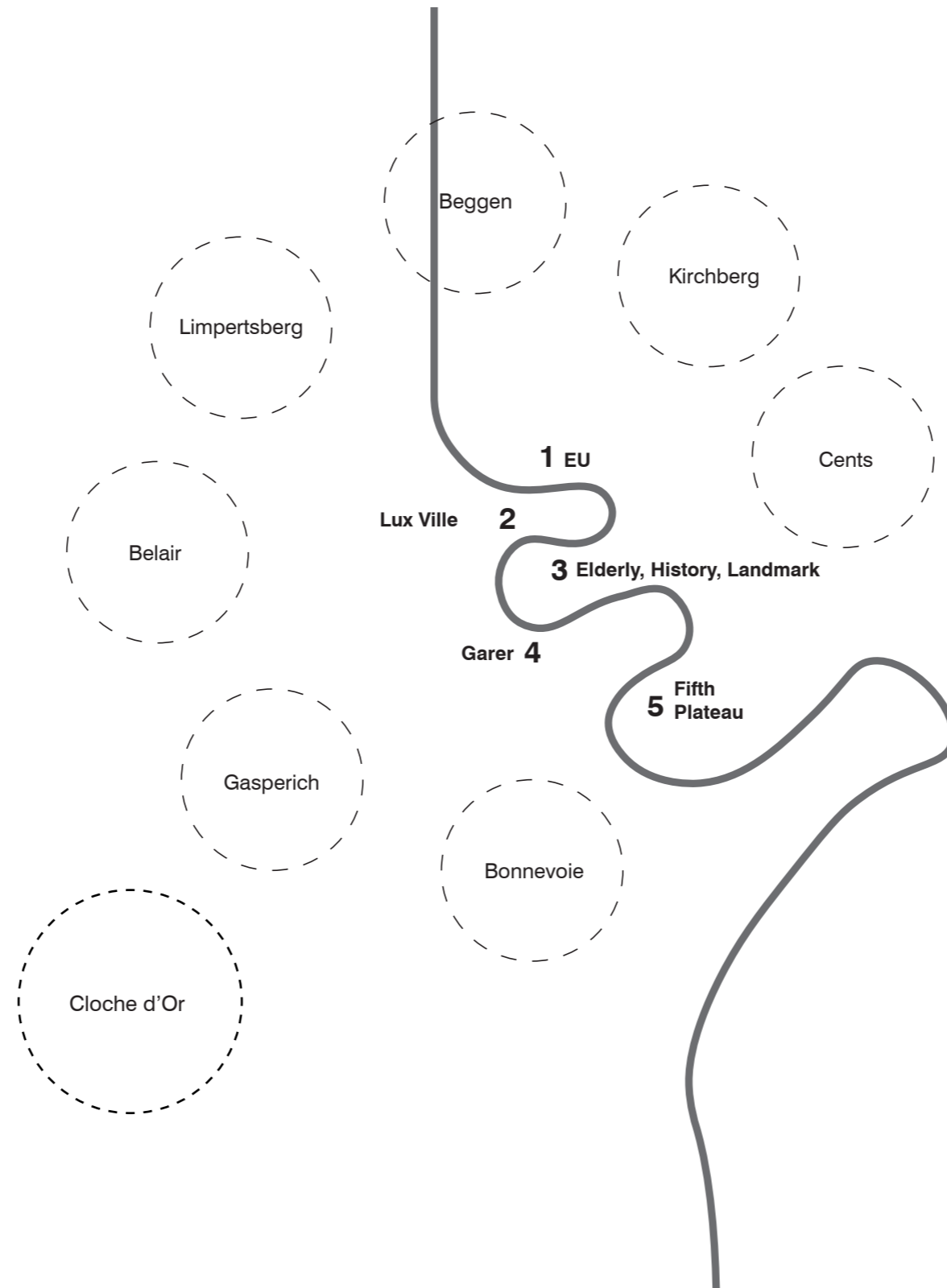

The Plateaus of Luxembourg

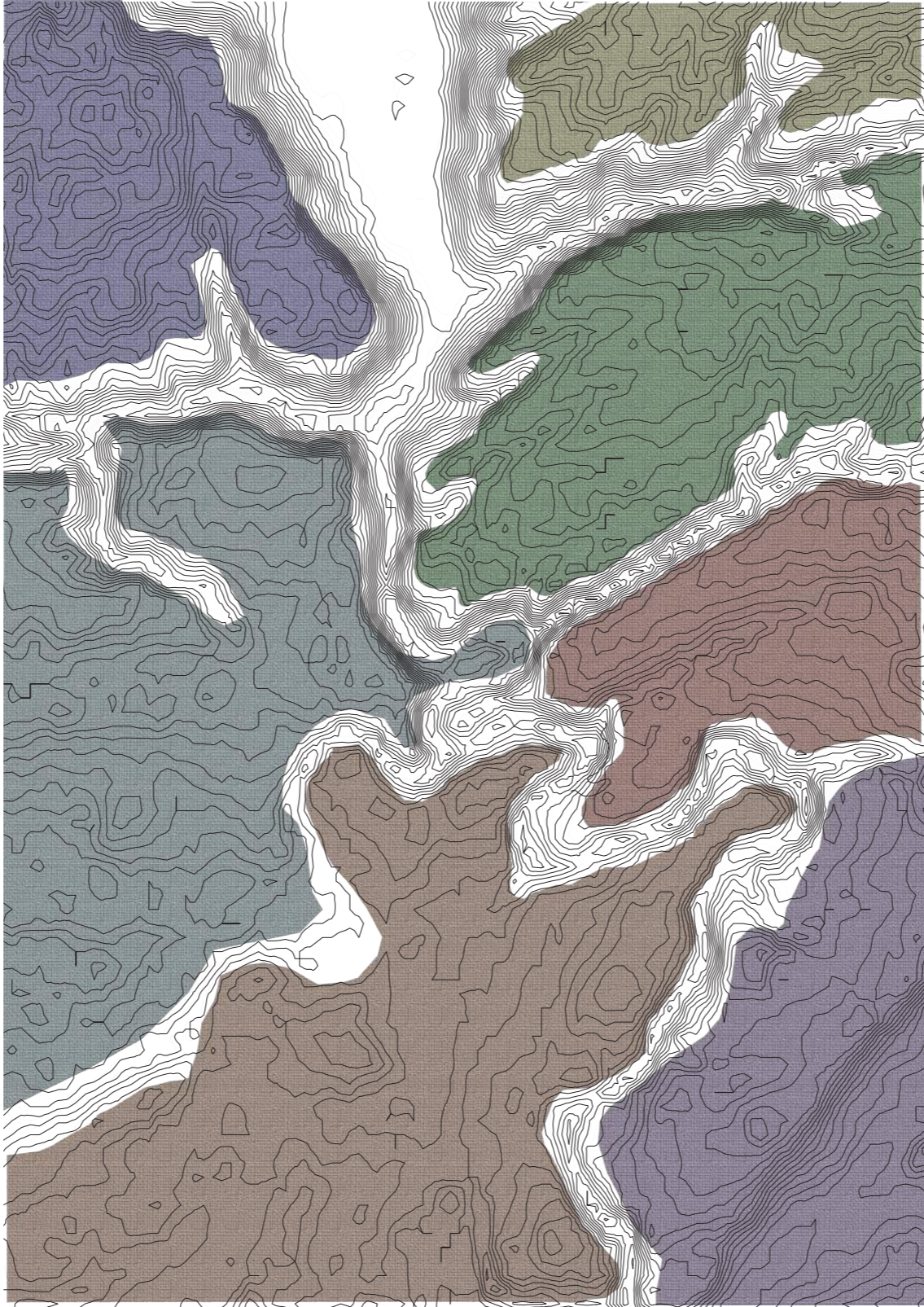

Height differences

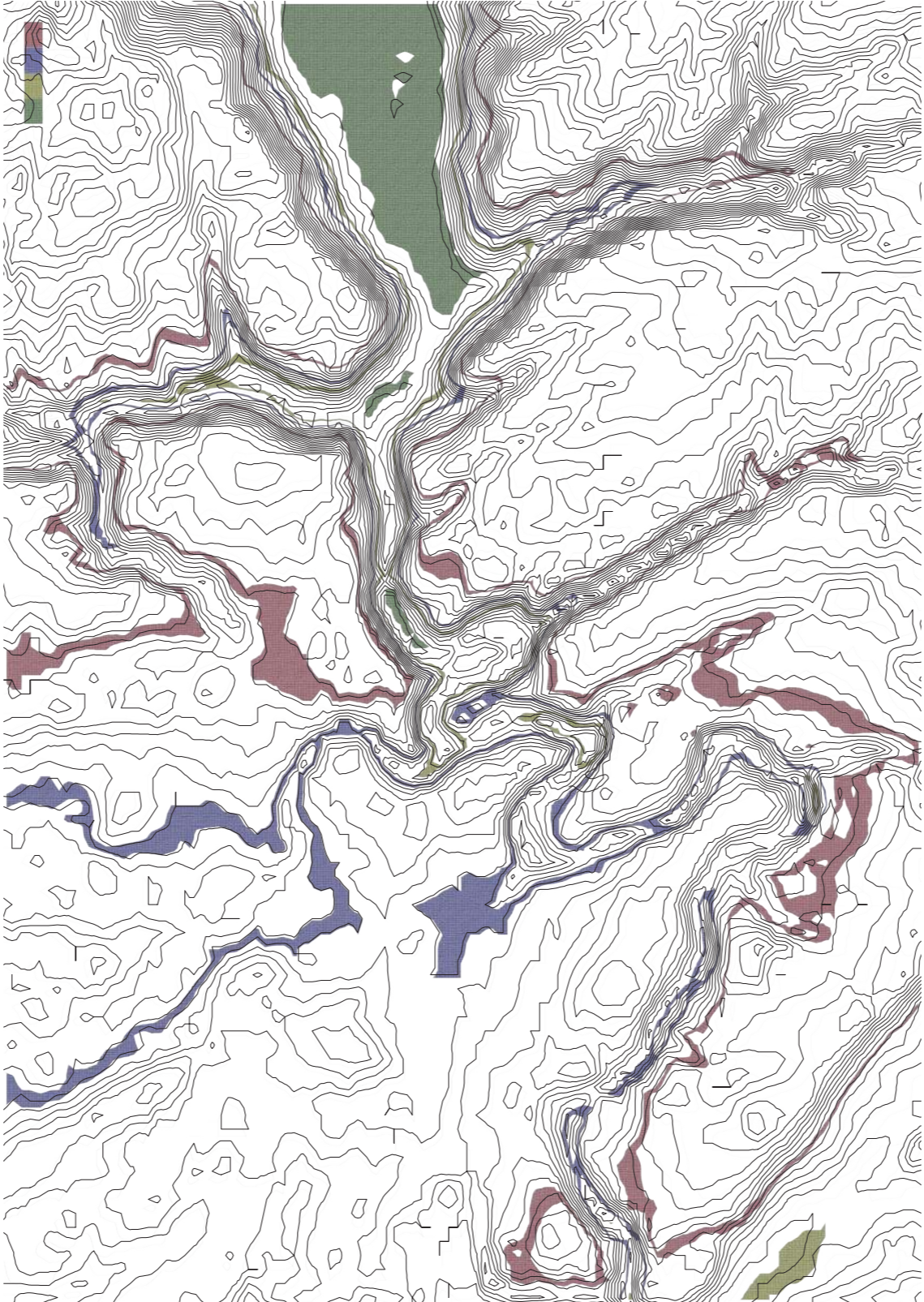

The five plateaus



The five plateaus

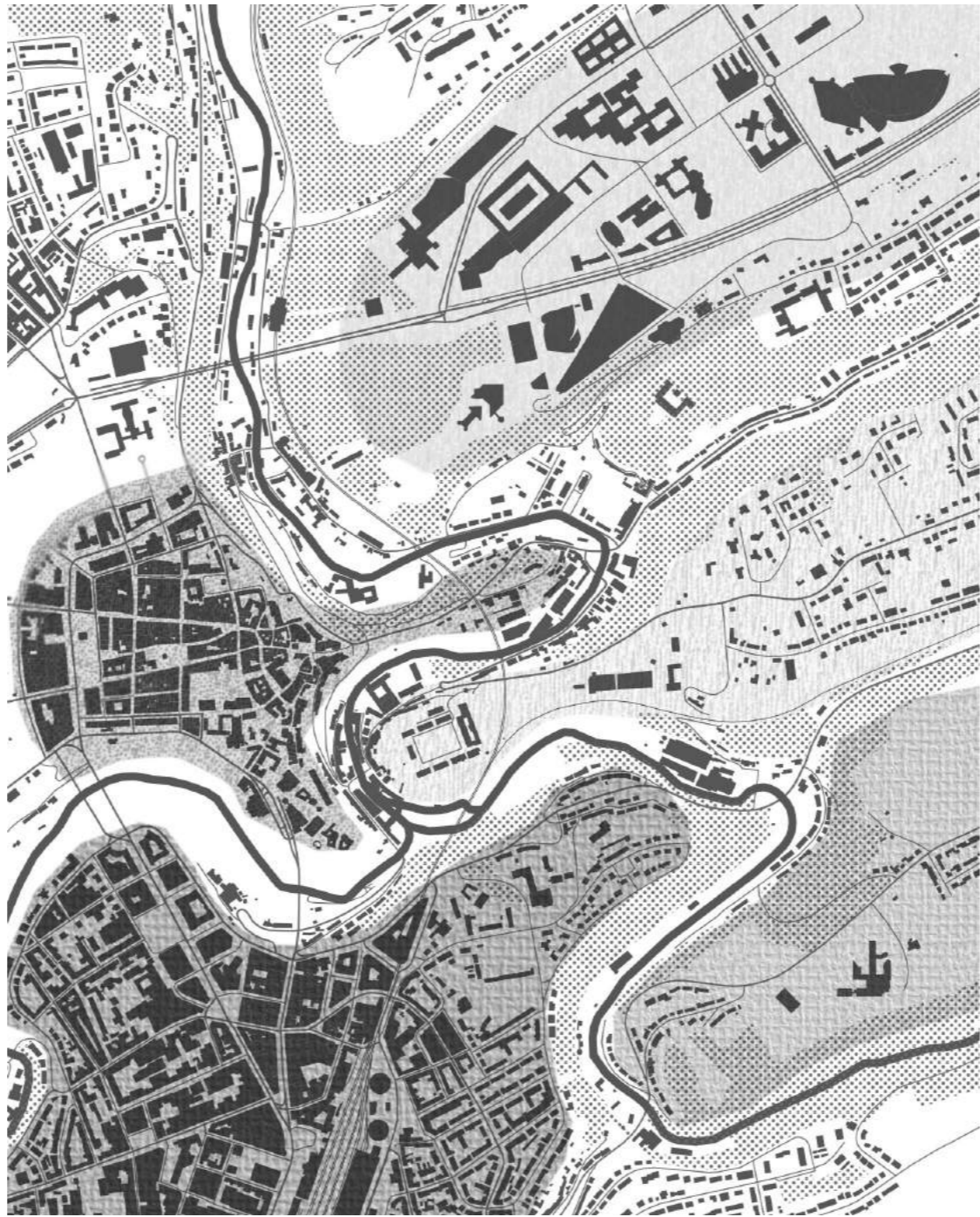

The five plateaus

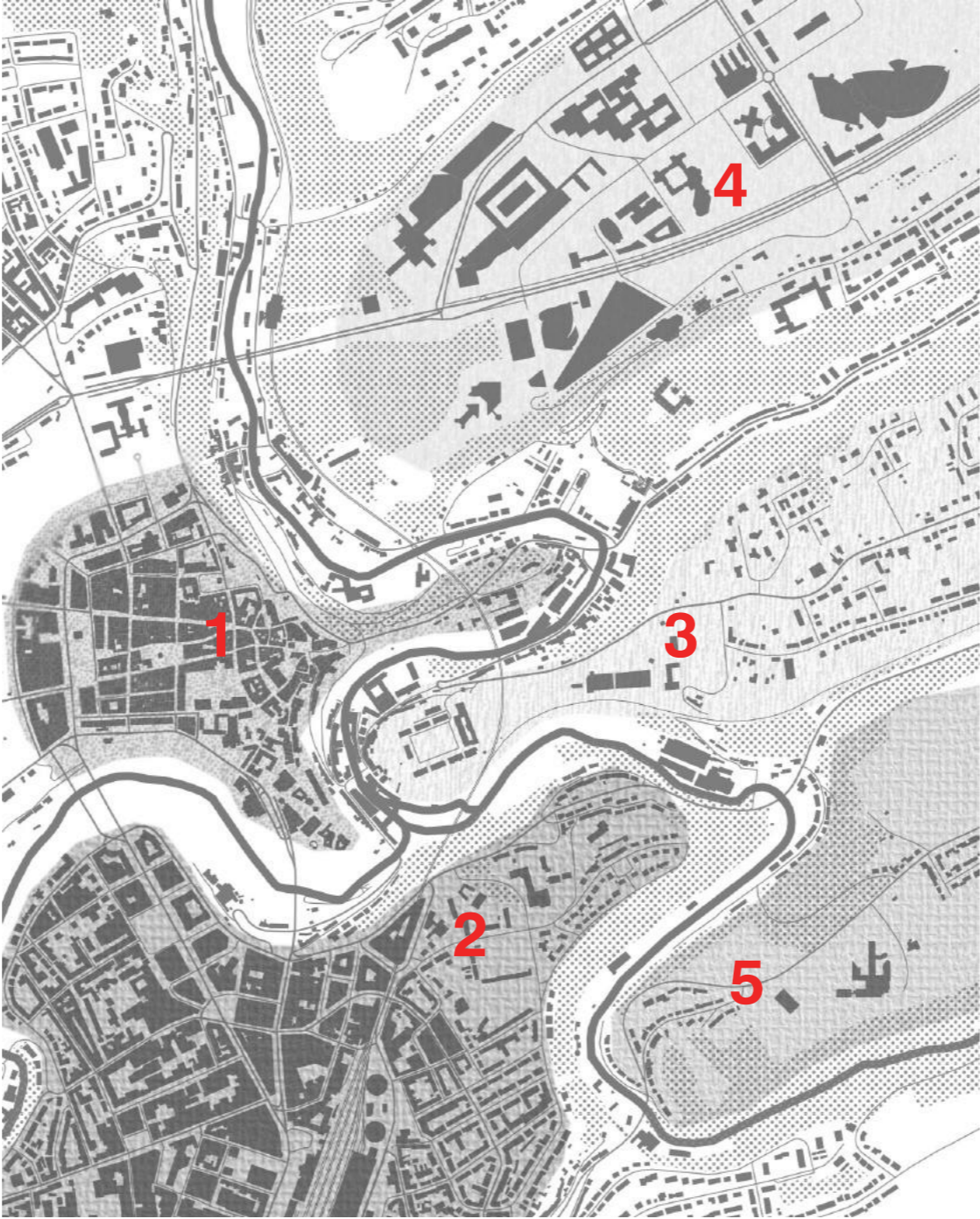

Ville Haute: The urban fabric



Ville Haute: The fortifications



Ville Haute: The fortifications and public space

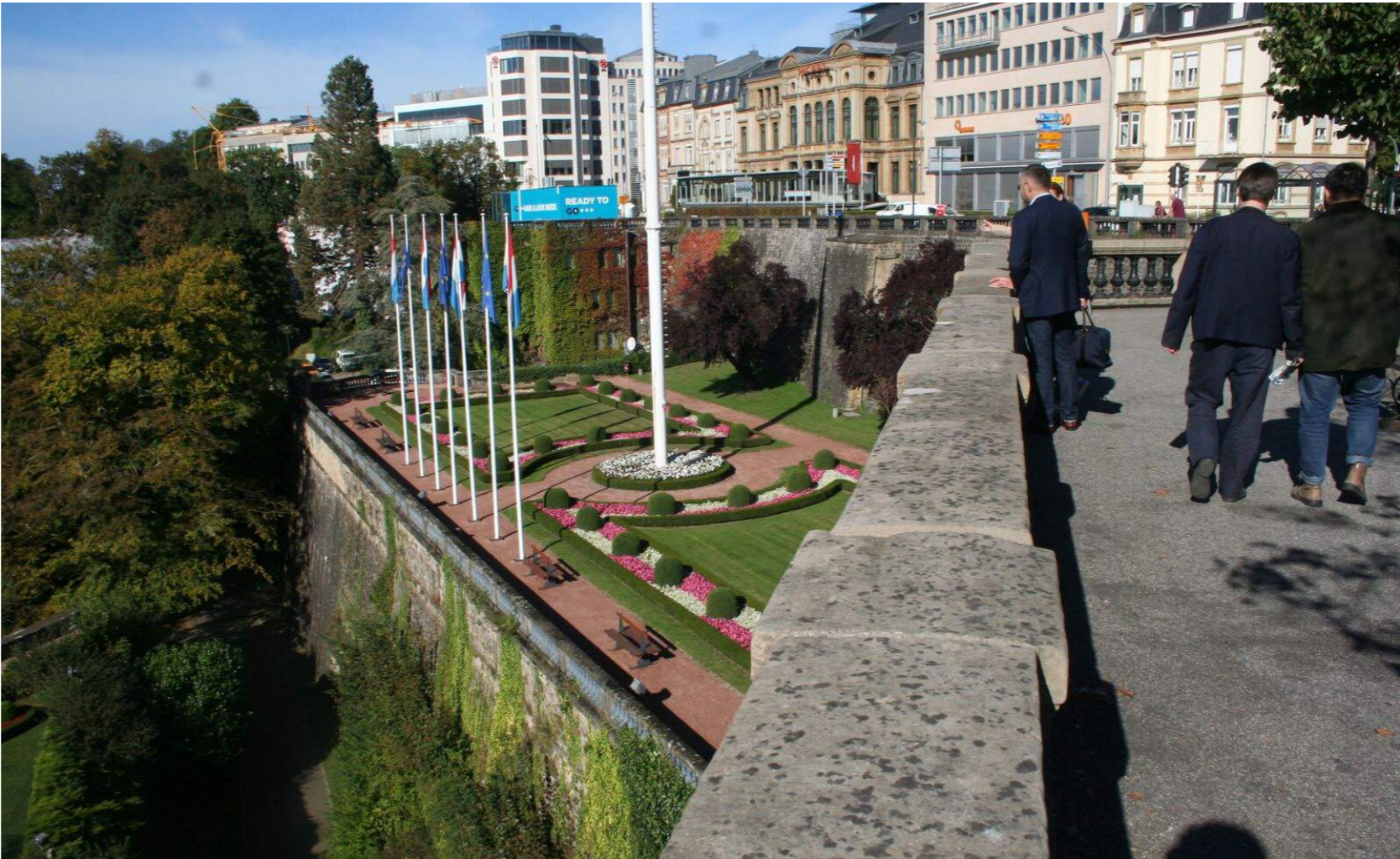

The five plateaus

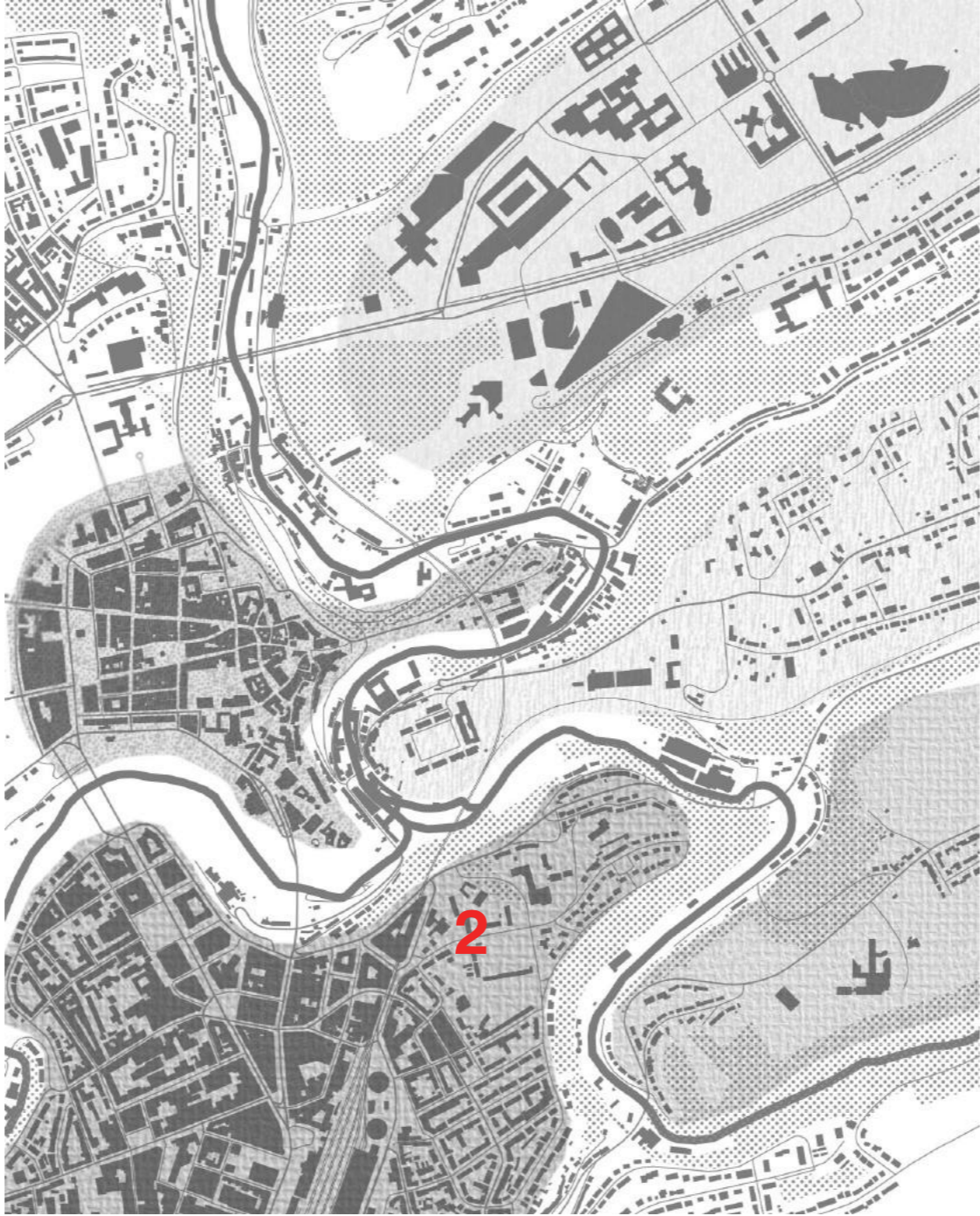

Garer Quartier: The Urban fabric



Garer quartier: The infrastructure for occupation of the Garer Plateau



Garer quartier: The infrastructure for improvement of accessibility



Garer quartier; The Second Industrial Revolution



Garer quartier; The Steel industry



The five plateaus



Cents: The urban fabric

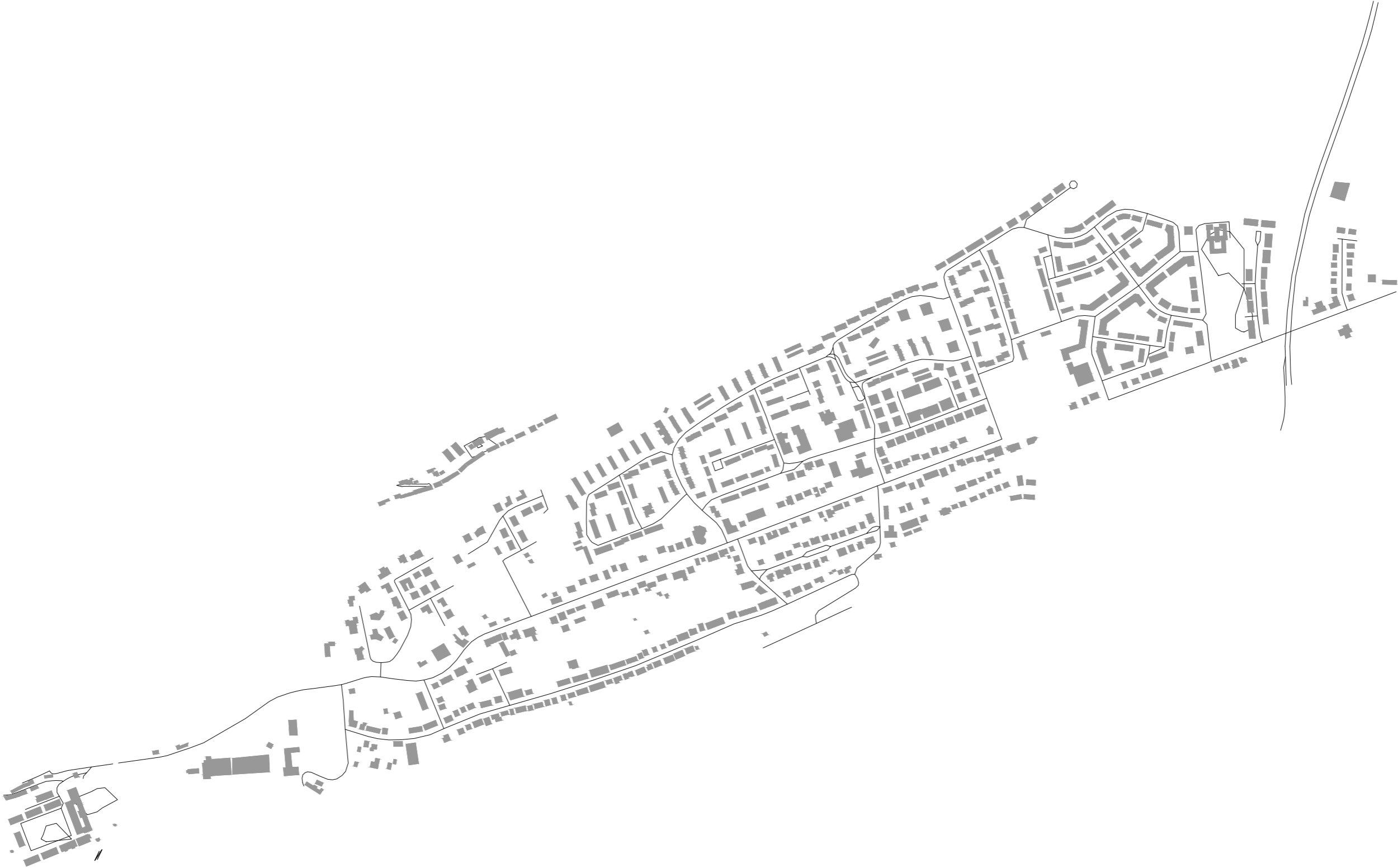

The five plateaus

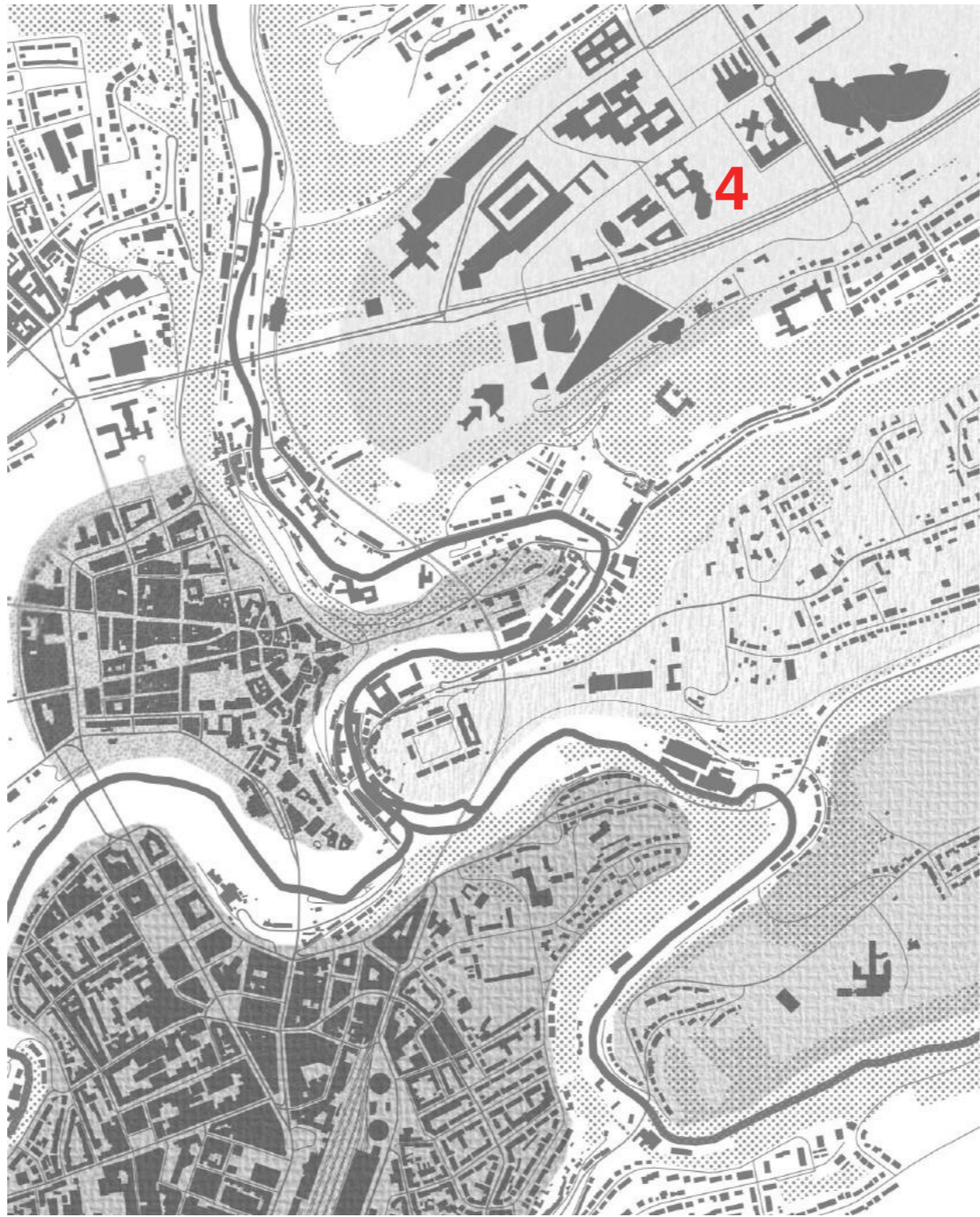

Kirchberg; Market economy urbanism and the European district

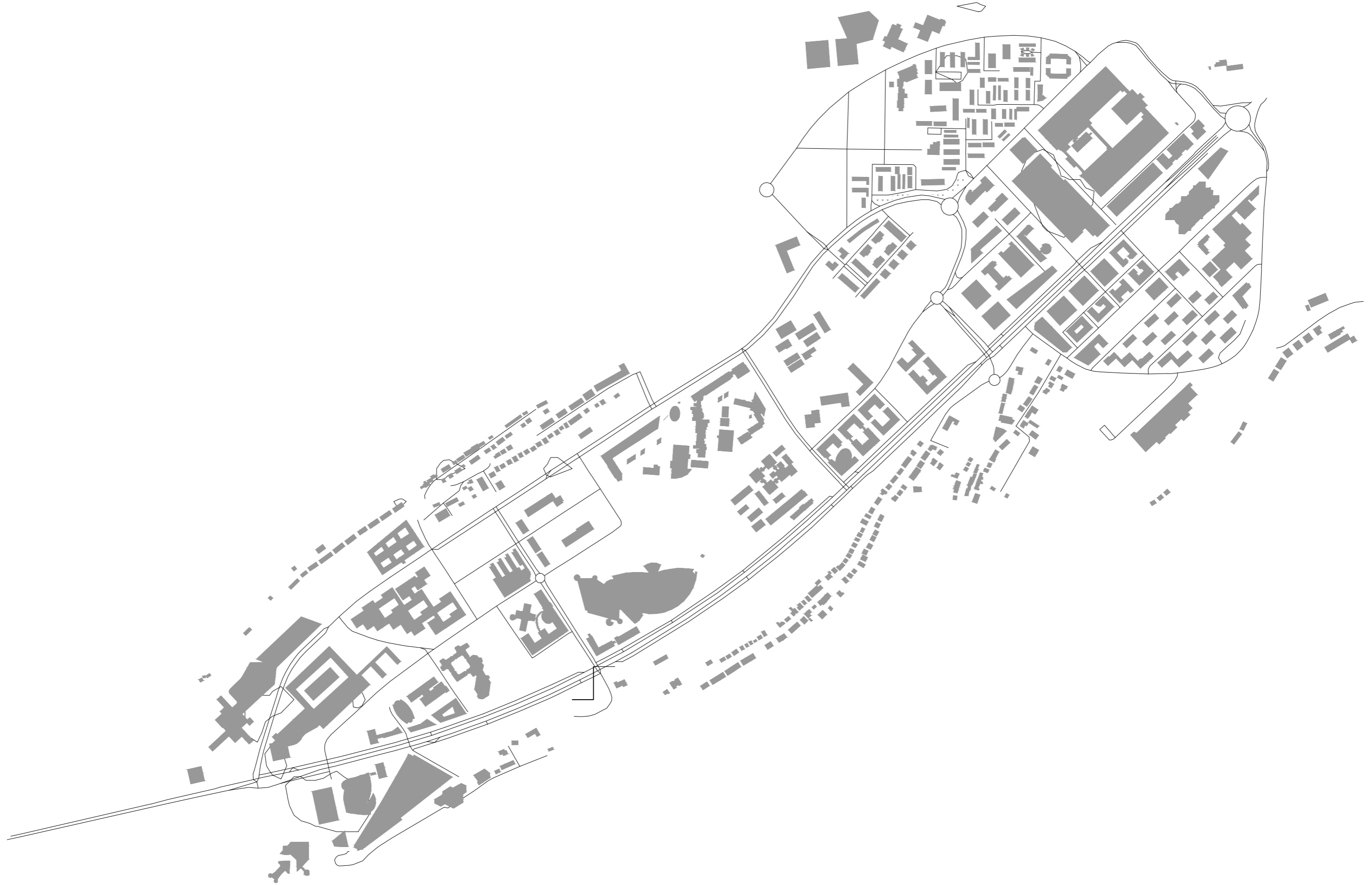

Kirchberg: The infrastructure for occupation of Kirchberg



Kirchberg's urbanization, Luja's Masterplan

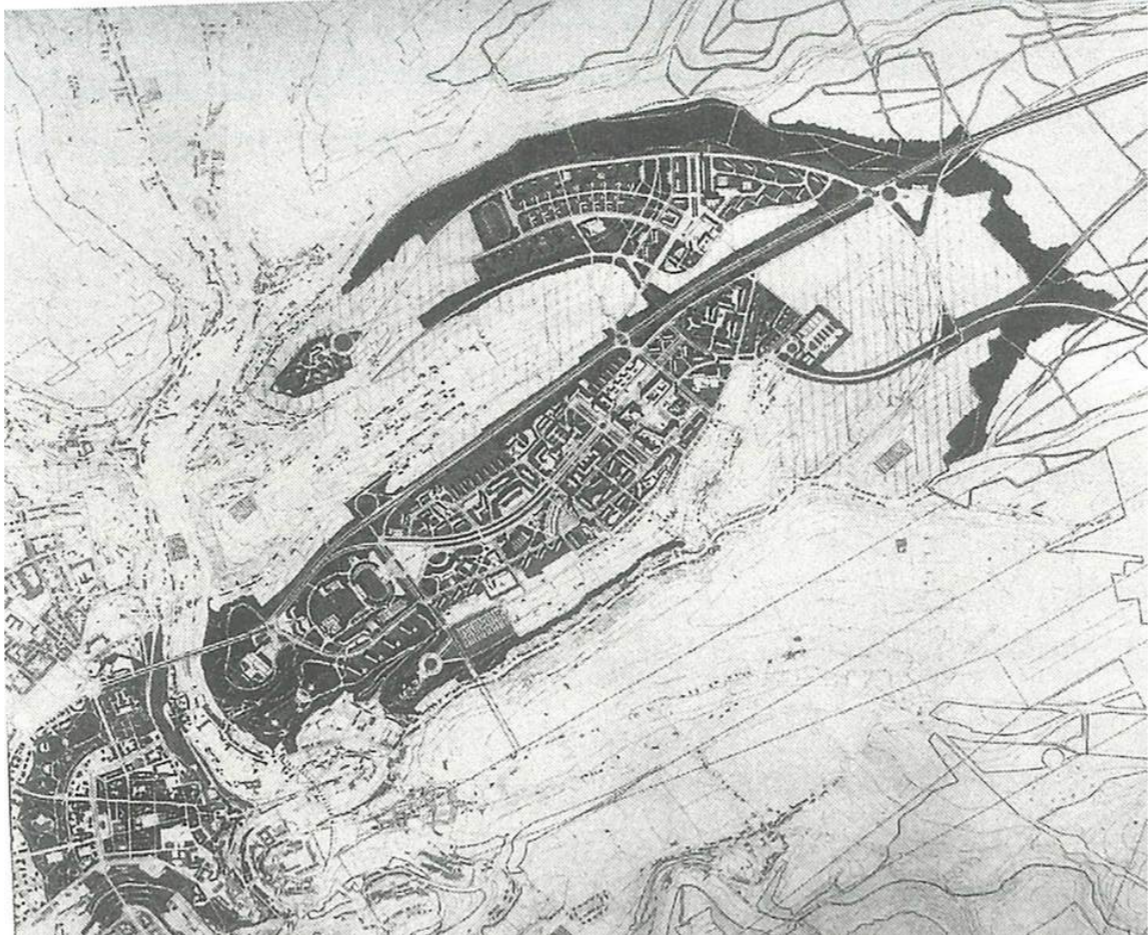

Kirchberg's urbanization, Leon Krier's counter proposal

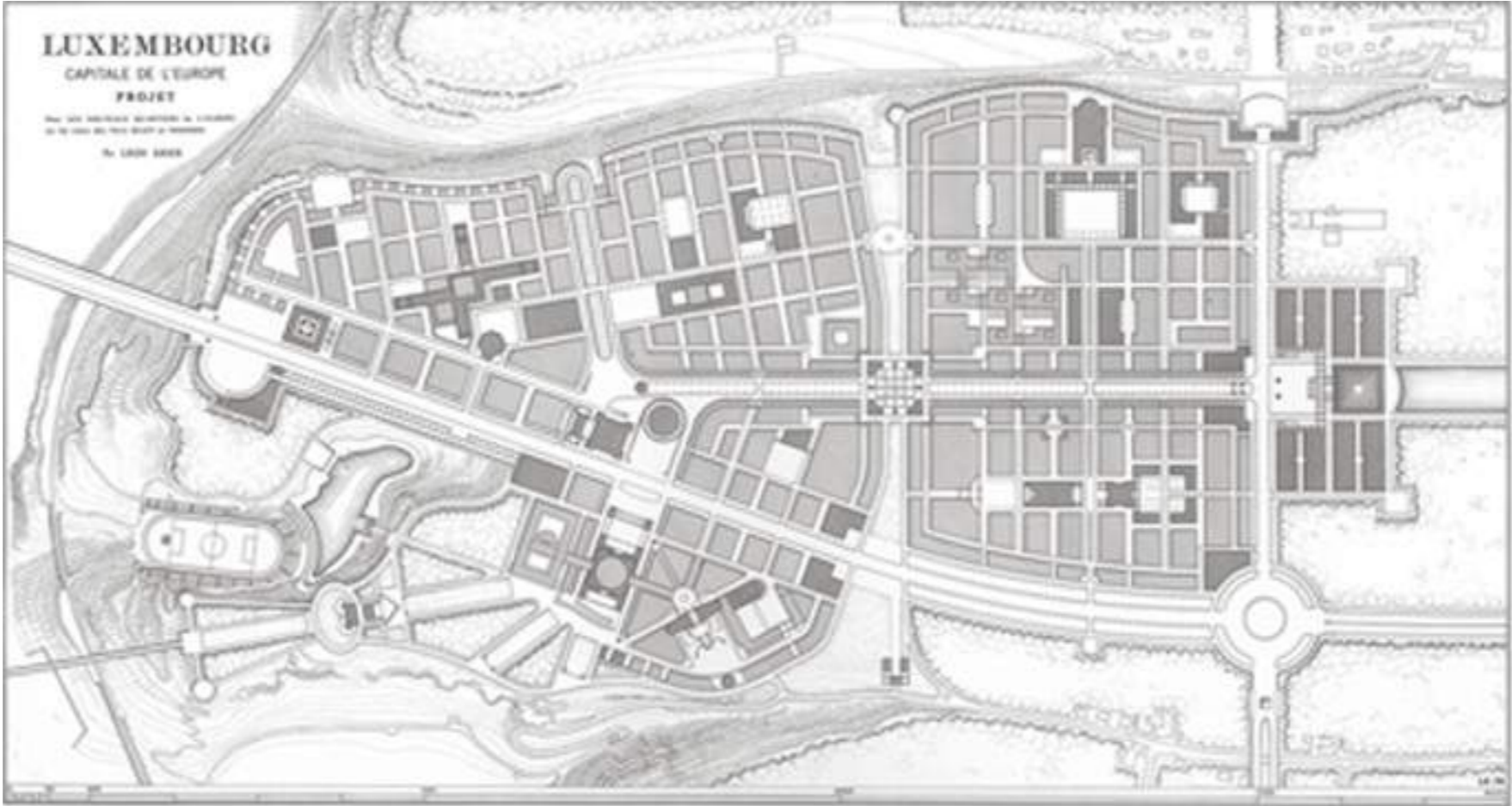

Kirchberg's urbanization, Masterplan of 1993

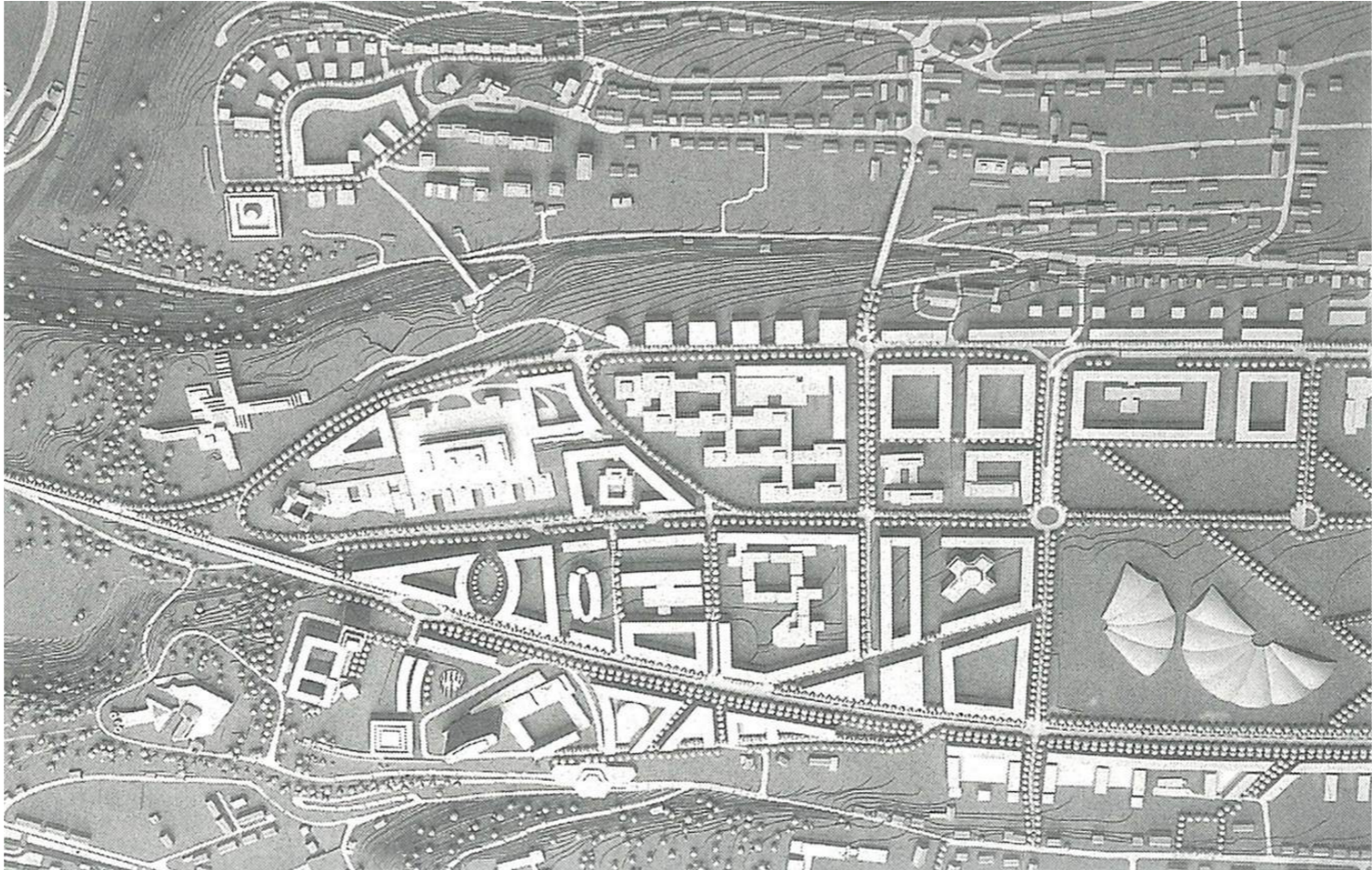

Kirchberg's urbanization, Current condition

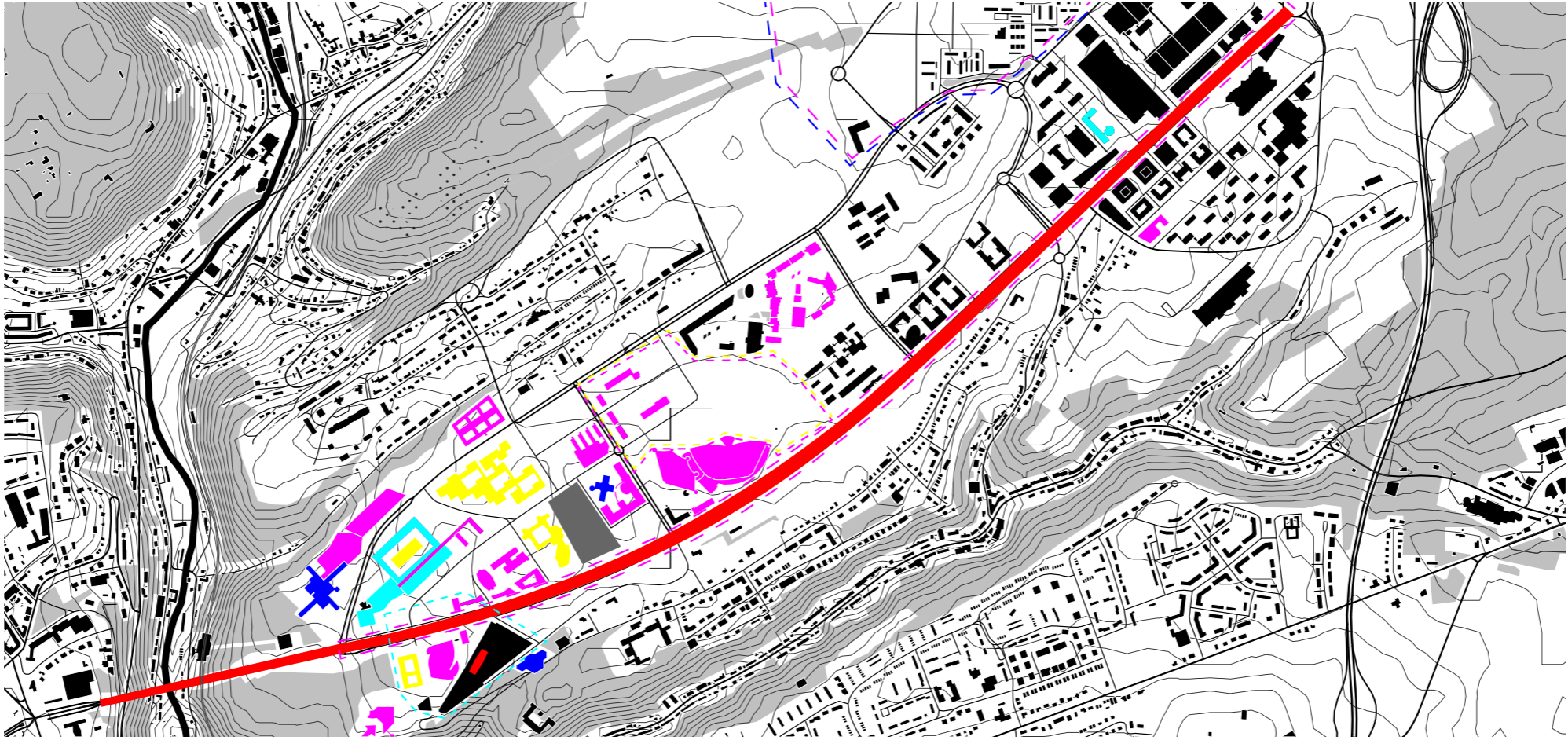

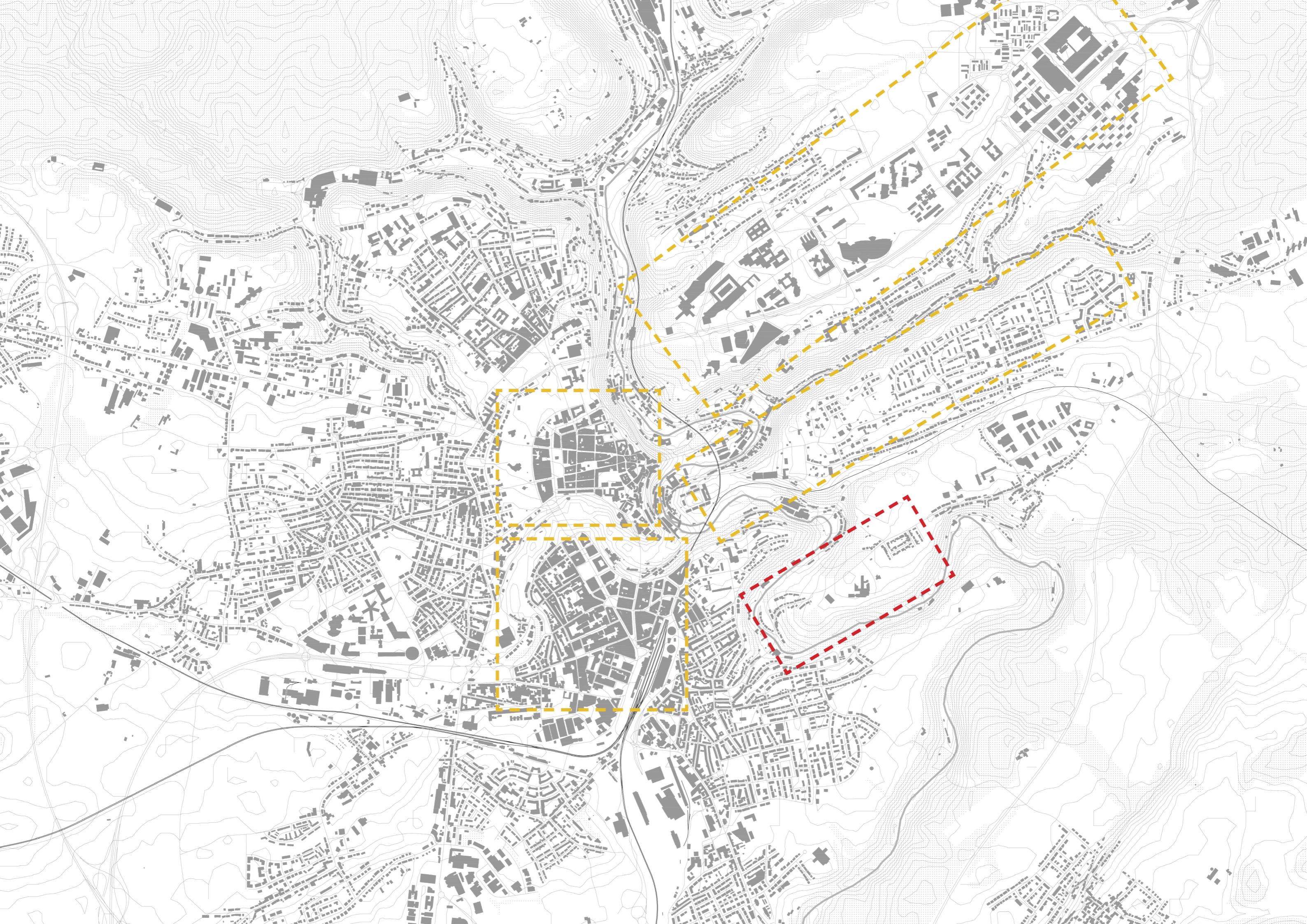

The Fifth Plateau; an empty plateau within the system of plateaus in Luxembourg Ville

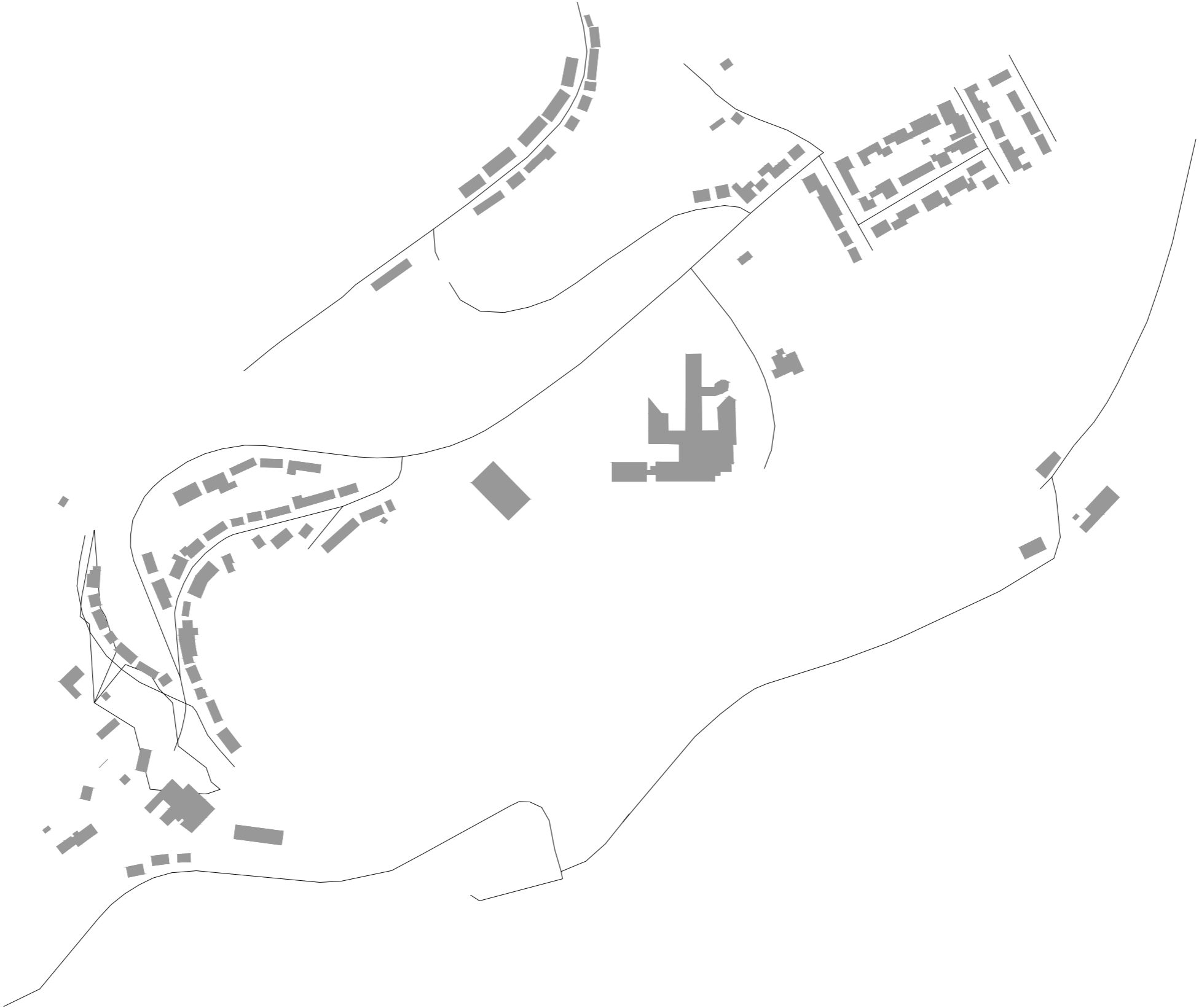

This empty plateau in Luxembourg on a central location with both the airport and the train station in close proximity seems to be interesting. We could consider this deserted island as an opportunity for Luxembourg to start the next chapter in their long history of occupying plateaus with as main driver new economic ambitions and urban desires.

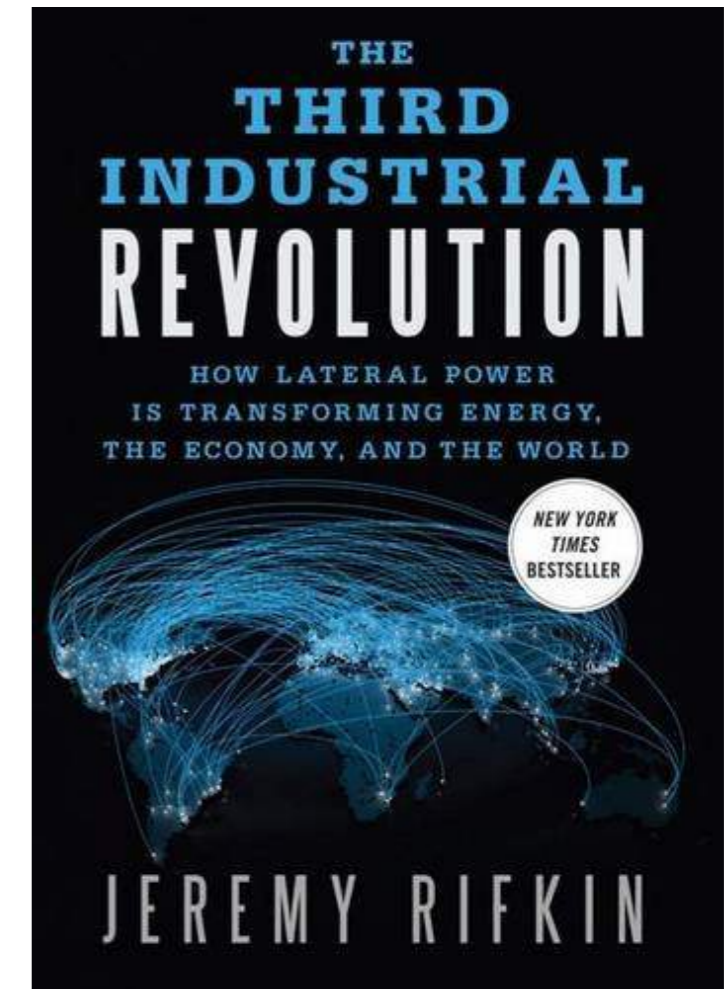

“The Ministry of the Economy, the Chamber of Commerce and IMS Luxembourg officially launched in September 2015 the Third Industrial Revolution project for the Grand-Duchy. This project, inspired by Jeremy Rifkin’s theory, aims at defining a new long term economic model in which three technologies converge: new information and communication technologies, new sources of energy, and new modes of transportation.”

http://imslux.lu/eng/nos-activites/pole-de-specialites/8_the-third-industrial-revolution-in-luxembourg

What we learned from the development of Kirchberg is that planning for uncertainty is never an easy task. Therefore I propose an architecture of specificity on the fifth plateau as an element of programmatic and infrastructural certainty, that might guide future developments in a more elaborate manner.

DEFINING SPECIFICITY

SIGNIFYING ELEMENTS

Theoretical framework

Luxembourg's specifics

Impact on eye level

Reduction of Berlin to the most essential architectural elements

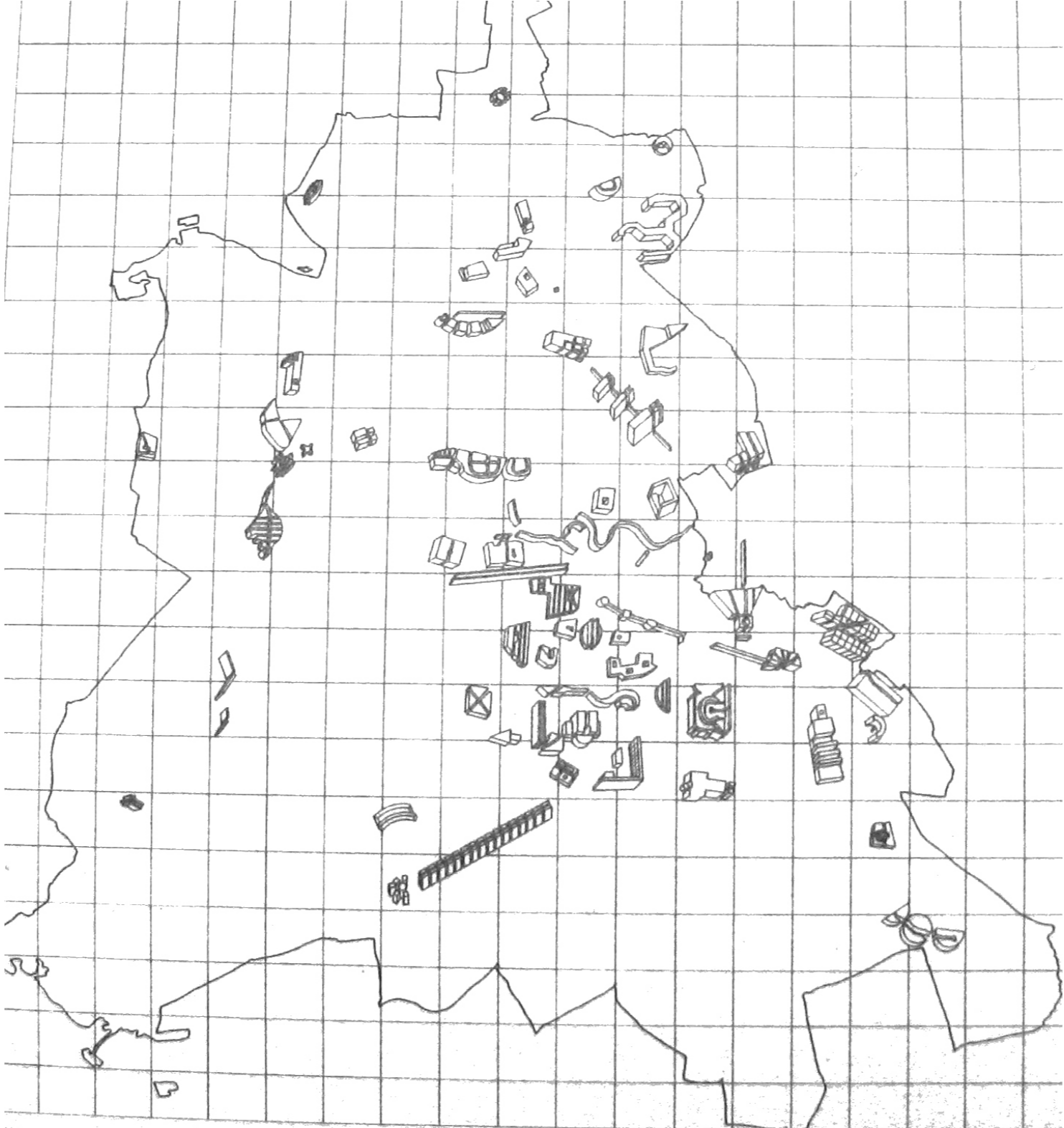

Berlin a green archipelago - O.M. Ungers

Reduction of Rome to the signifying elements

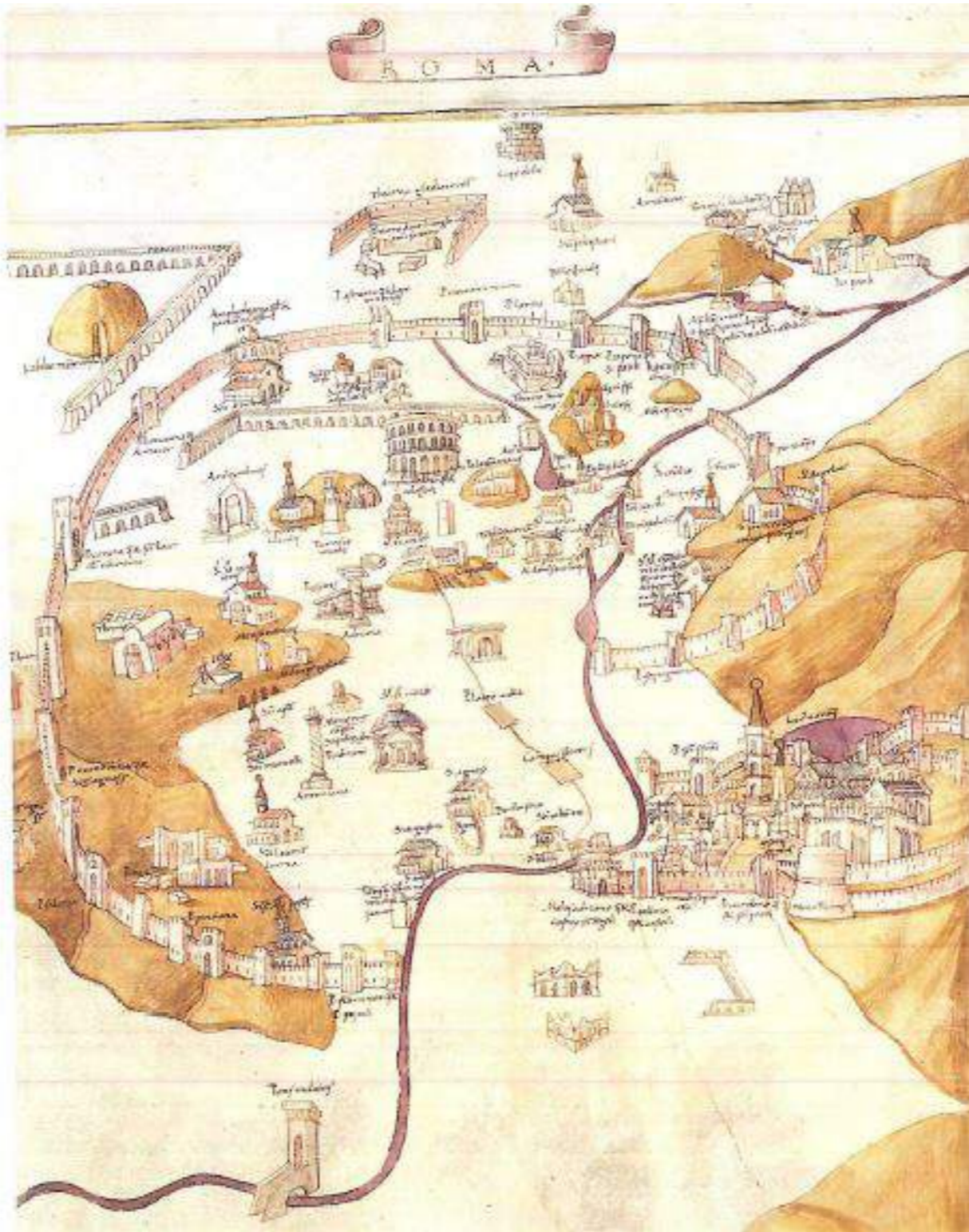

Map of Rome - Strozzi

A manifesto for the specificity of the ground, the thing underneath the urban

SÉBASTIEN MAROT
**SUBURBANISM
AND THE ART
OF MEMORY**

Signifying elements of Luxembourg

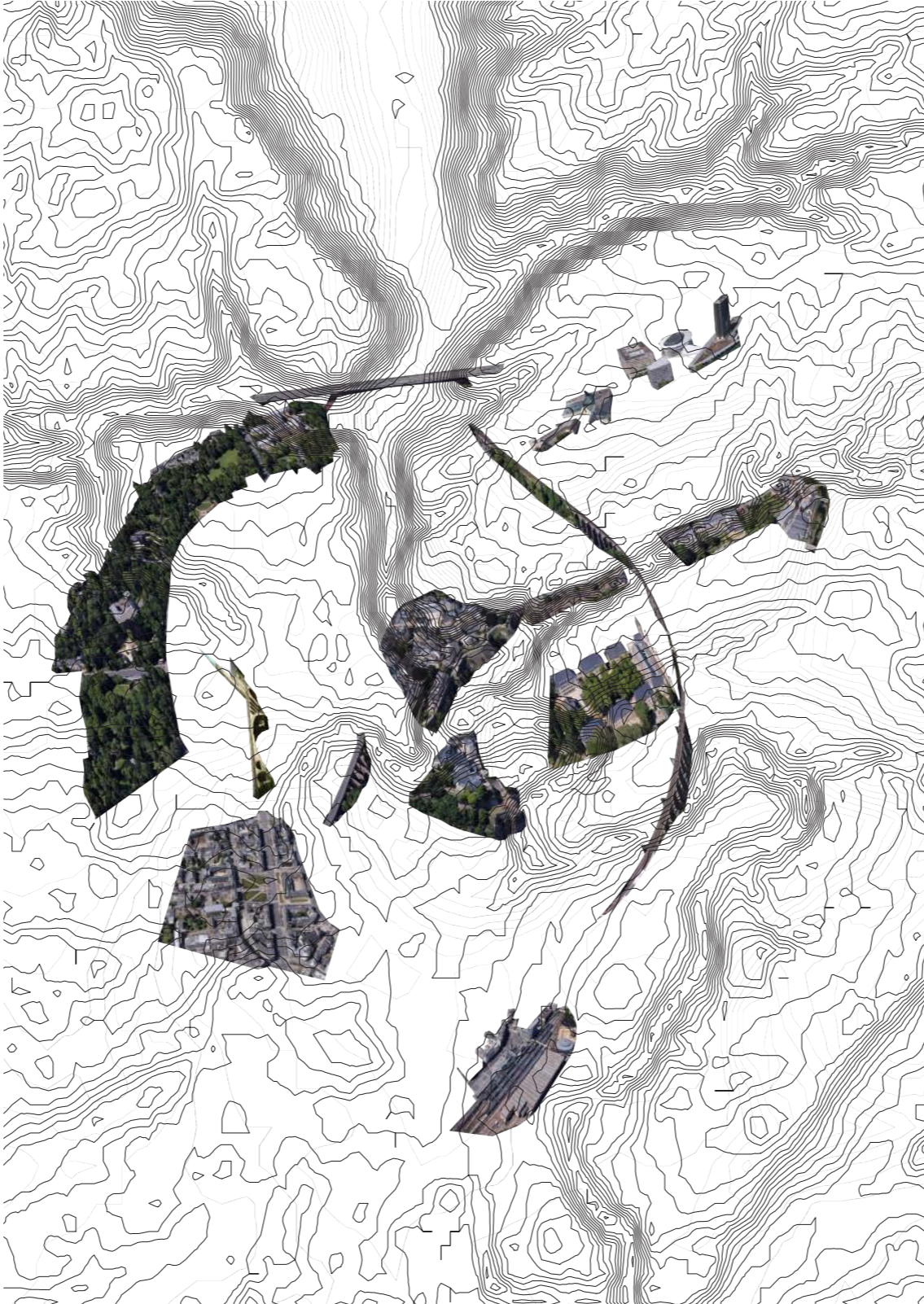

The Stoppers, Connectors and communicators of Luxembourg



Communicators, stoppers and connectors of Luxembourg

View on Ville Haute and Kirchberg from the Cents plateau



View on Ville Haute from the Garer plateau



View on Kirchberg from Ville Haute

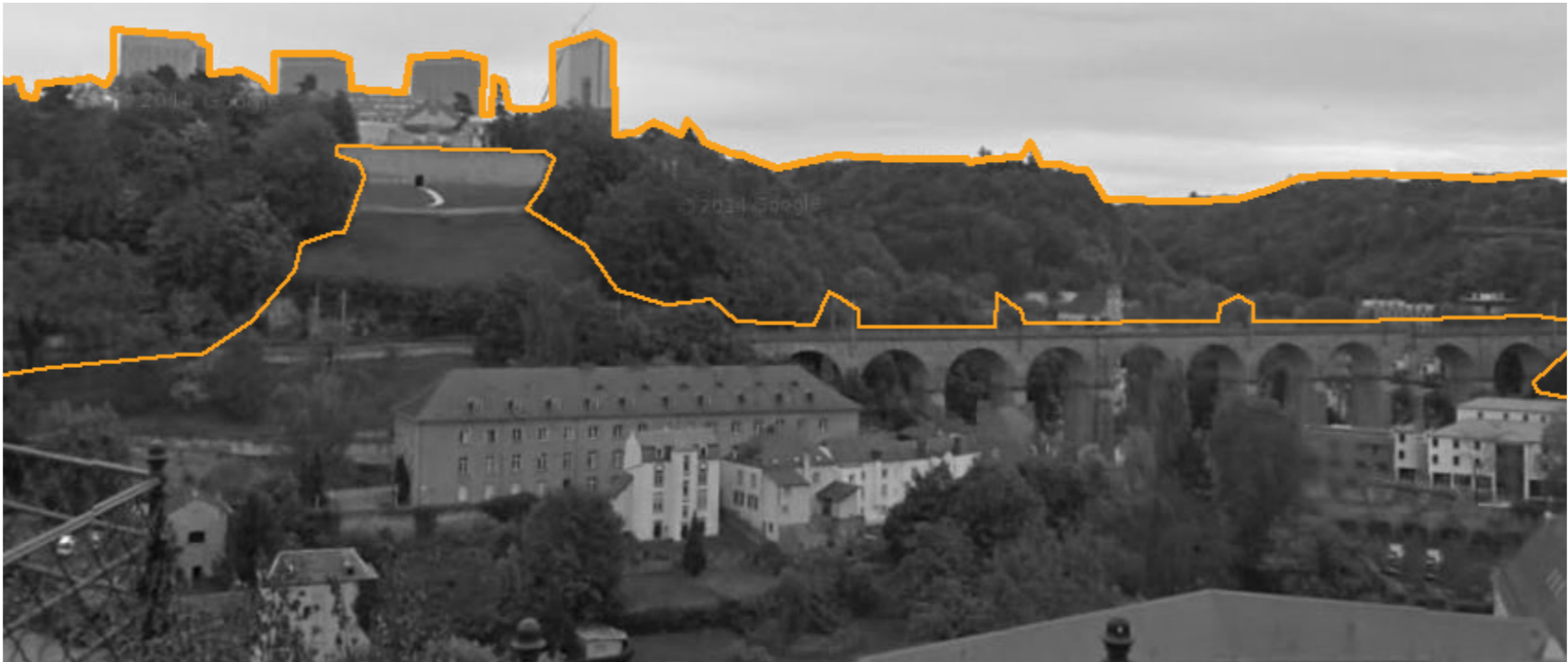

View on Kirchberg from the Fifth Plateau

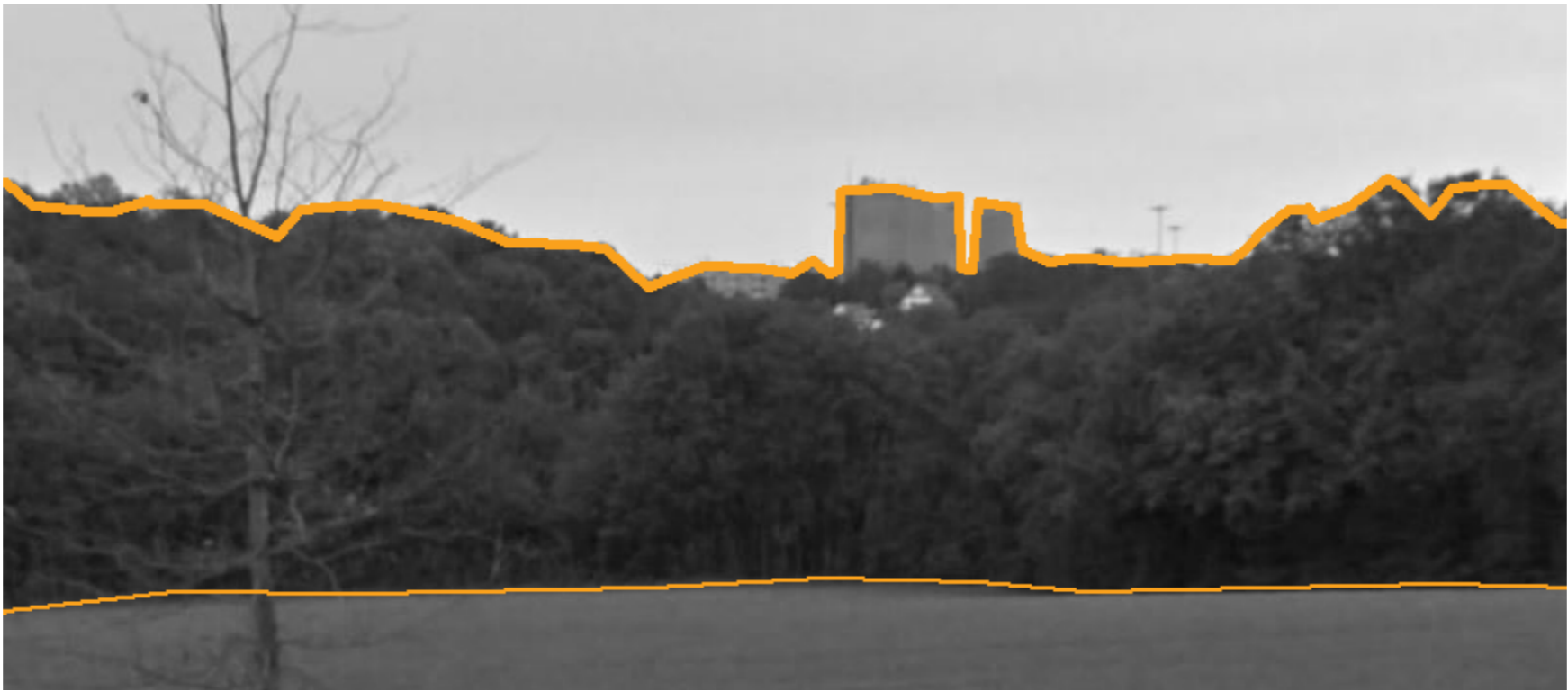

What about the specifics on the fifth plateau.

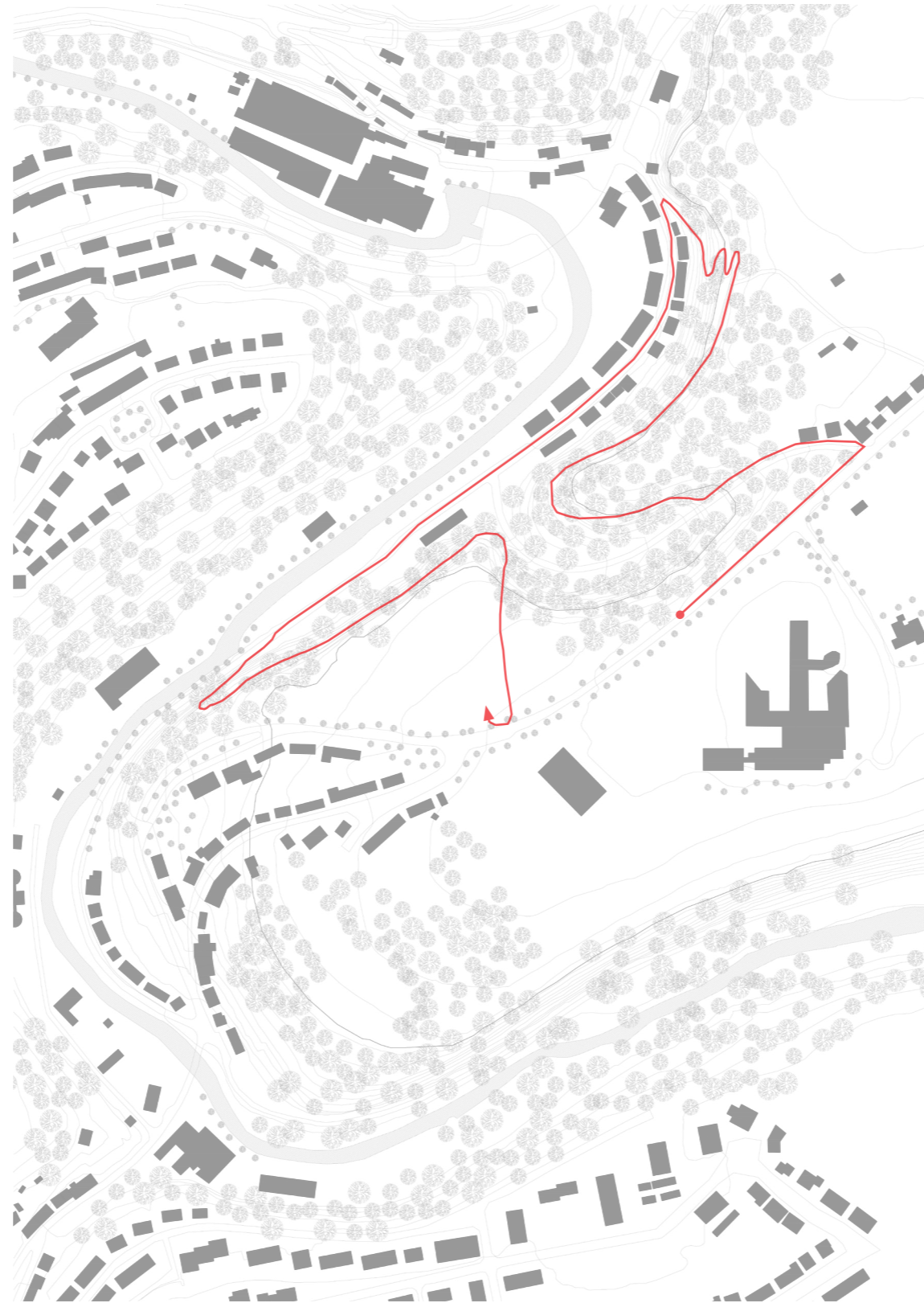

Sloping down towards the valley



Long views towards the Cents plateau



The edge of the fifth plateau



The unpaved pedestrian paths along the contour



View from the fifth plateau over the edge



The Fifth Plateau



View from the fifth plateau over the edge

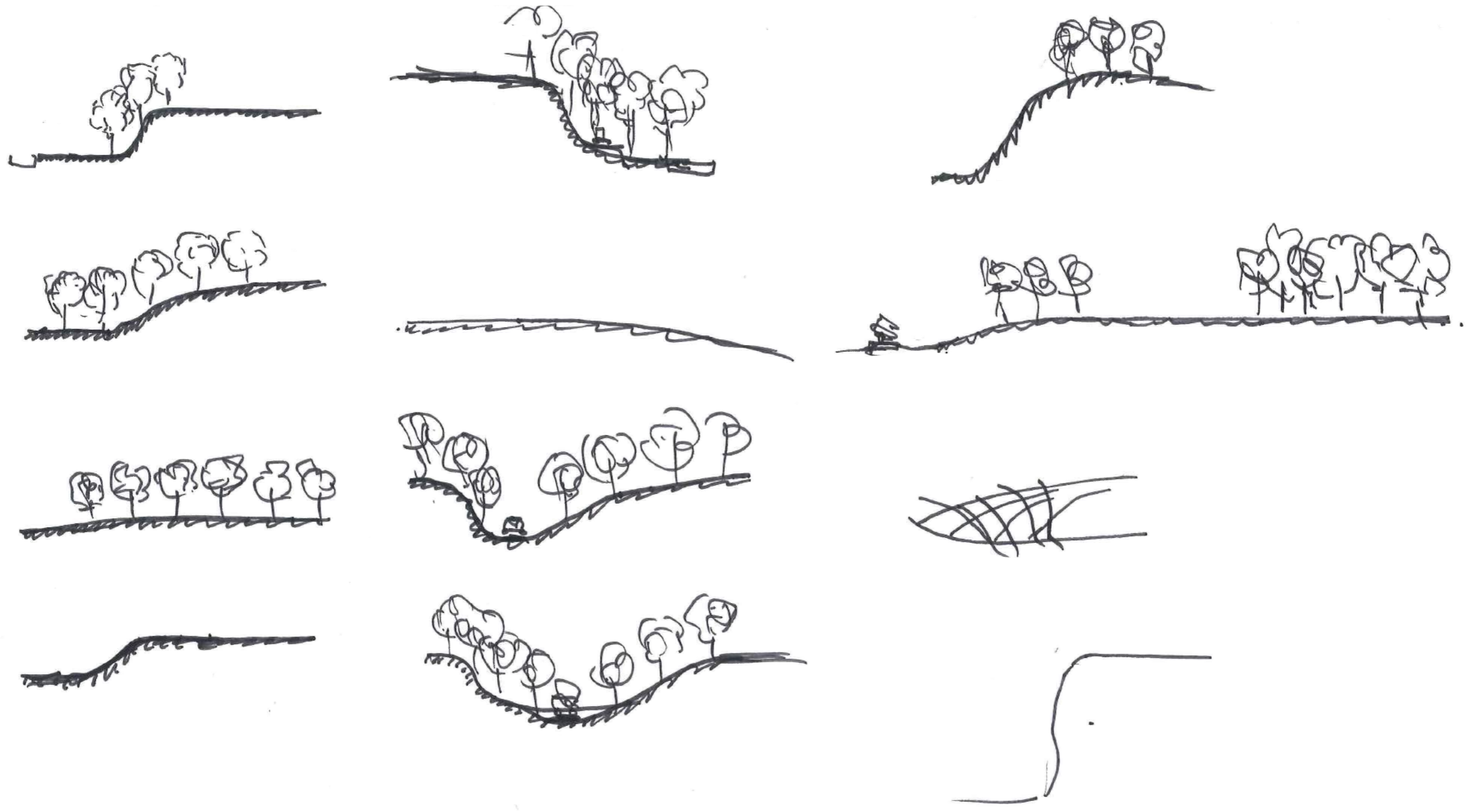

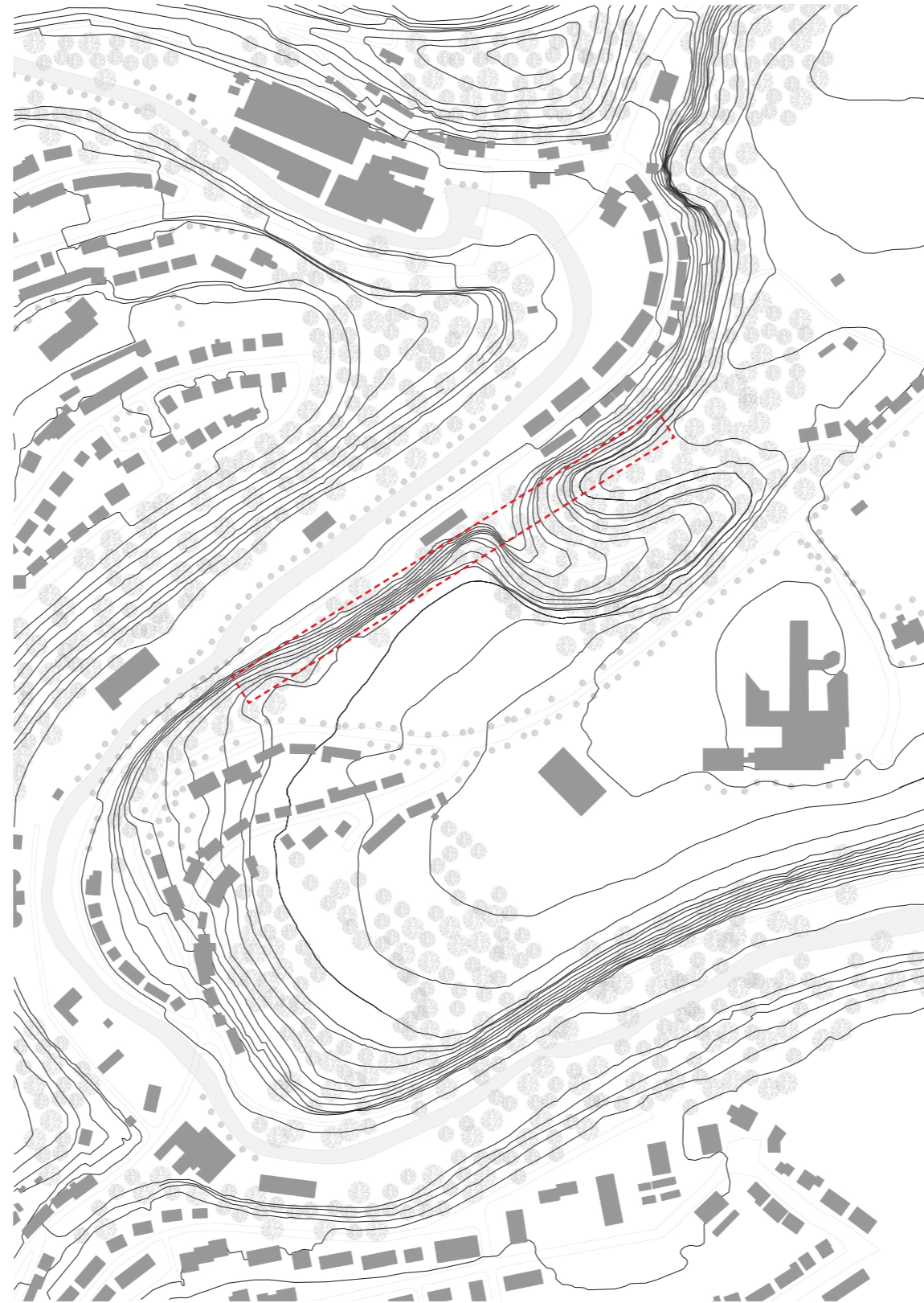

THE STRAIGHT LINE IN THE LANDSCAPE

Richard Long





Pont du Gard

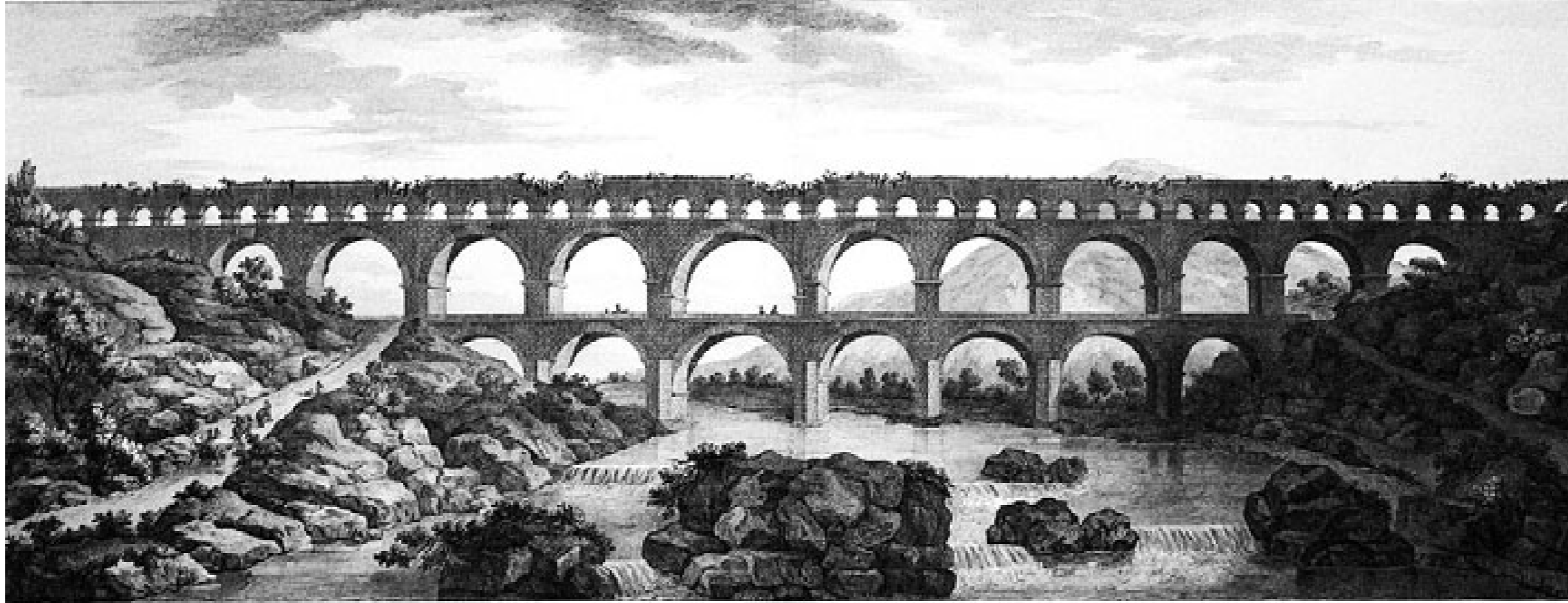

Vue générale du Pont du Gard



Plan des marches supérieures



“Y a-t-il rien de plus élégant que la ligne pure d'un viaduc dans un site mouvementé et de plus varié que ses substructures s'enfonçant dans les vallonnements à la rencontre du sol?”

- Le Corbusier -

The line in the landscape



The Facade and the landscape

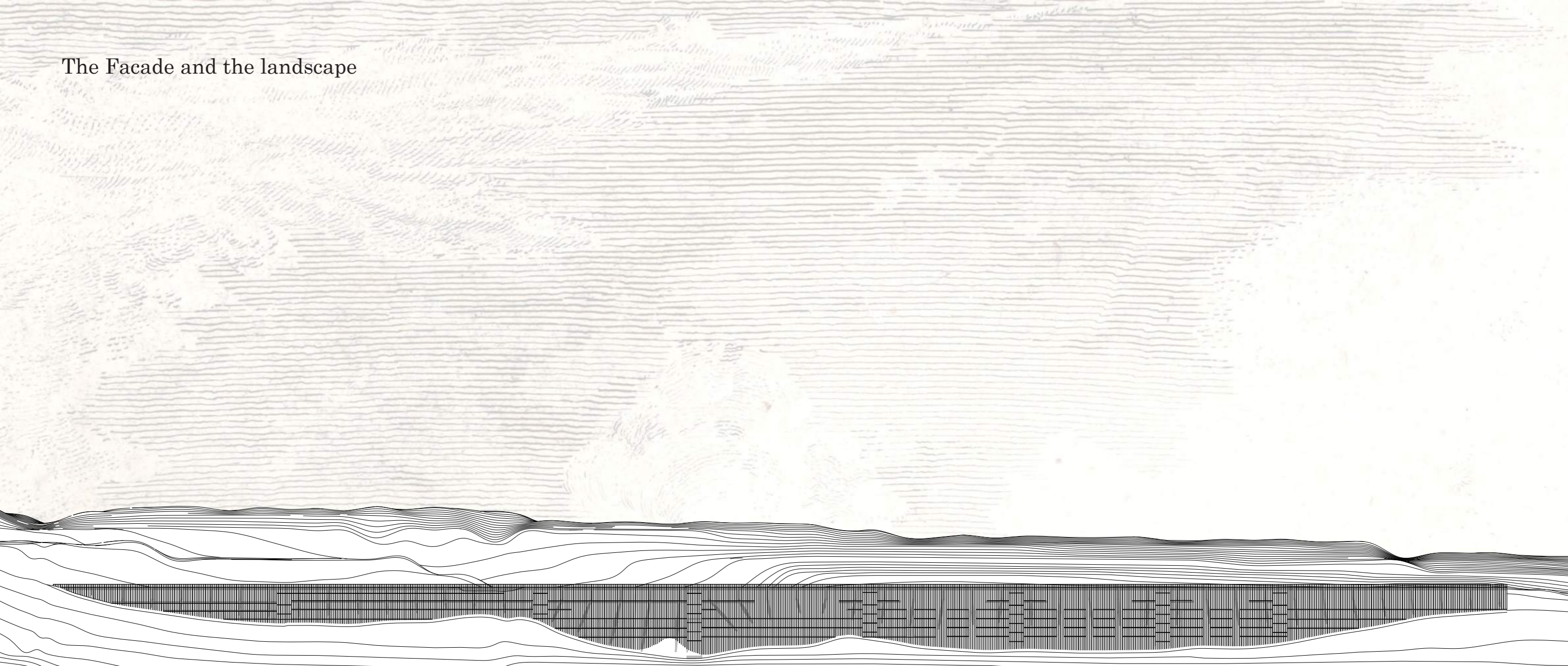

BUILDING WITH THE THE GROUND

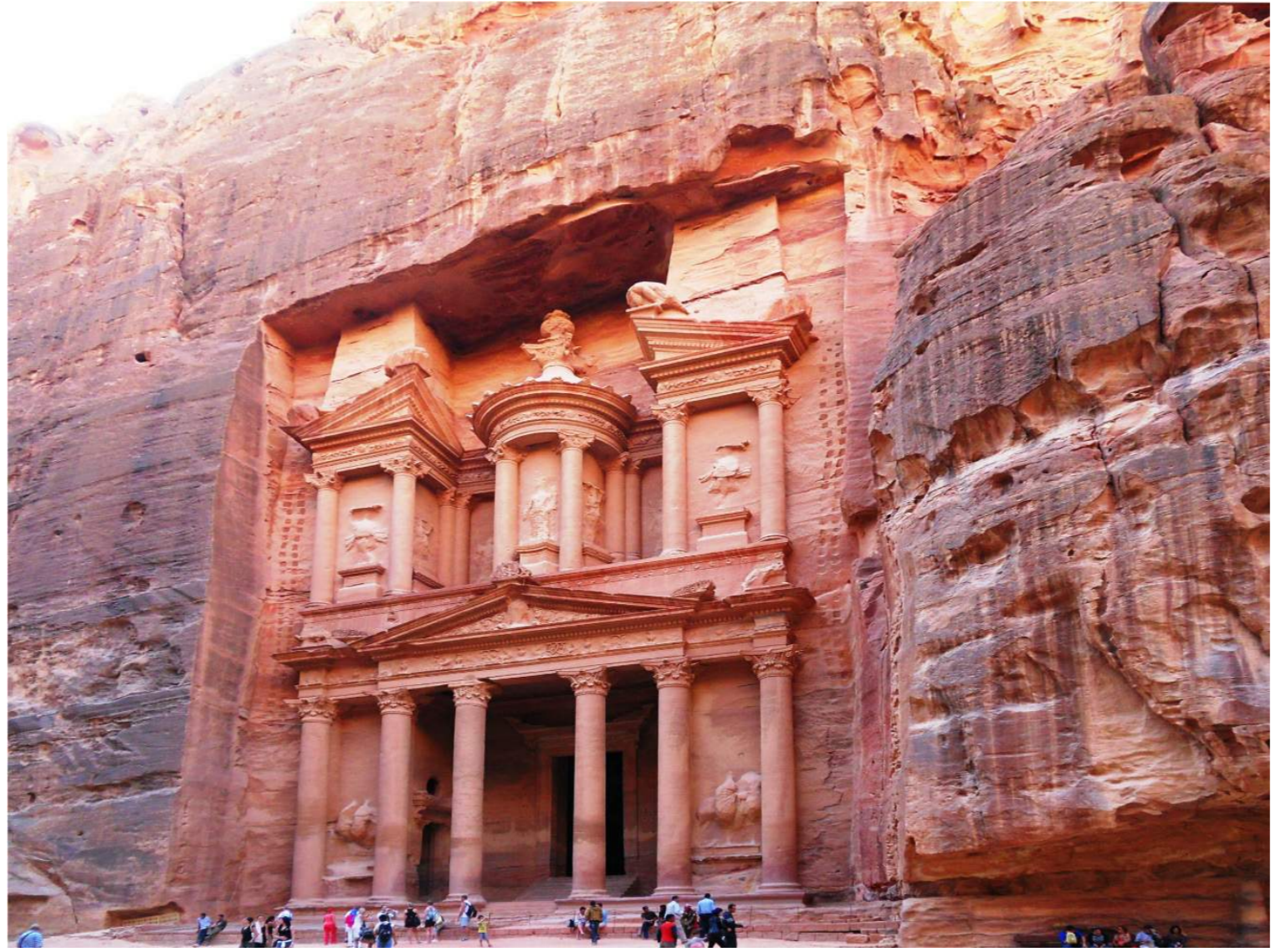



Building with the mountain

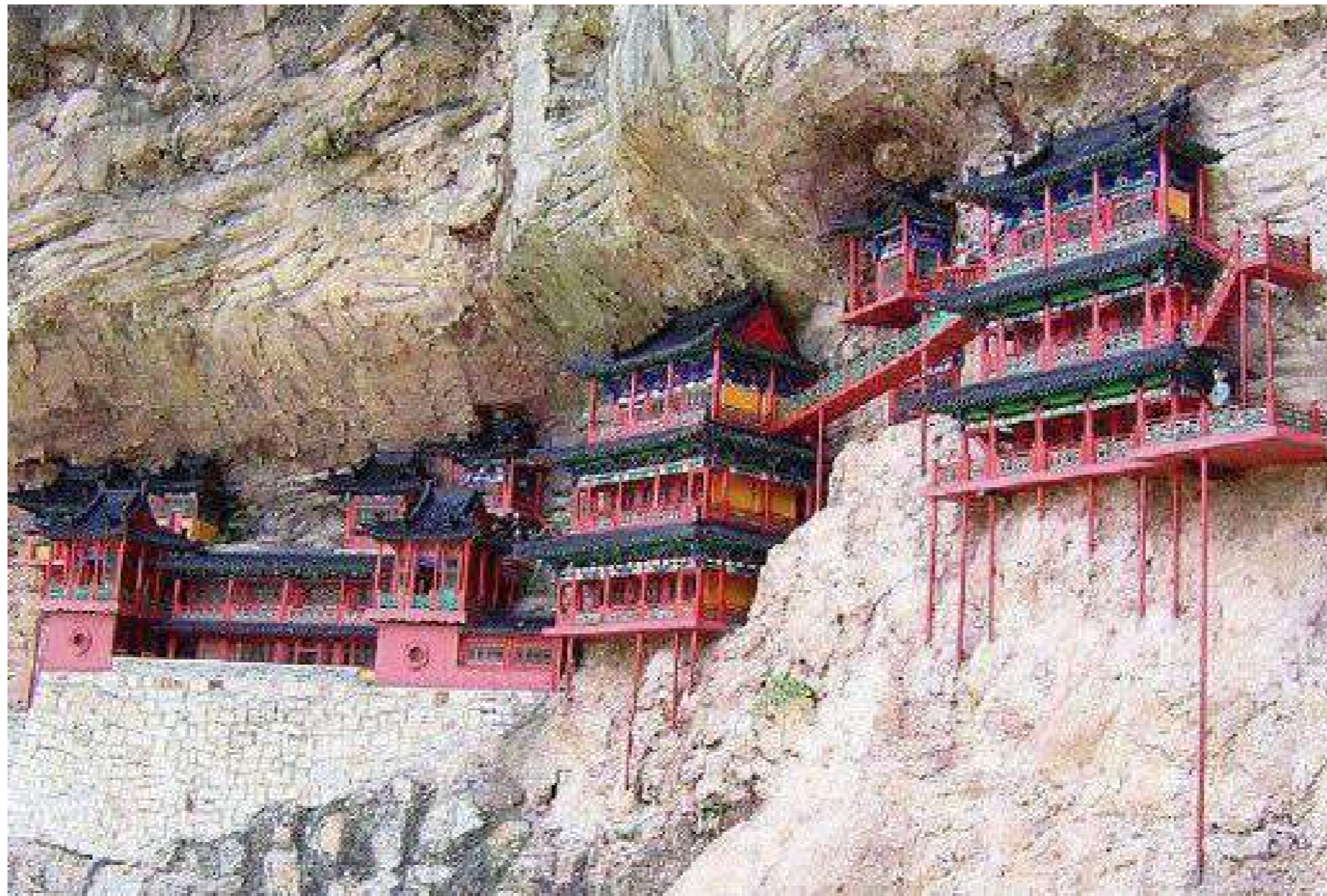

Hengshan Hanging Temple in Xuankong si, China

Lightweight steel building

The Load bearing principle



Mountain goat on balancing on a cliff



Tripod on a cliff for rescue work

Load bearing principle

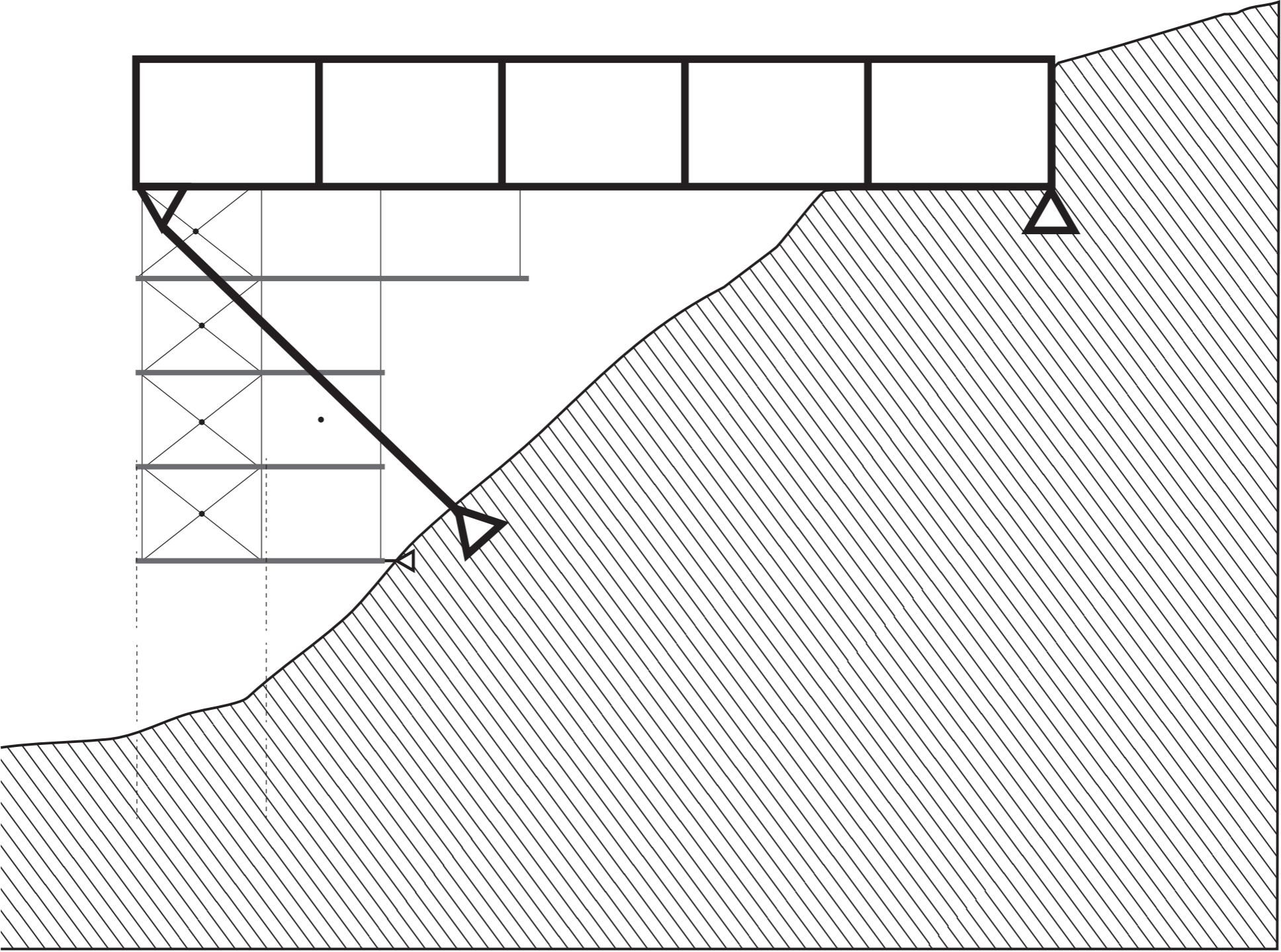

Structural plans: the interface

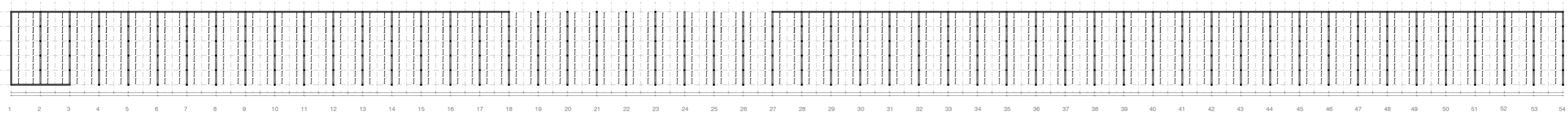

Structural plans: the columns and the cables

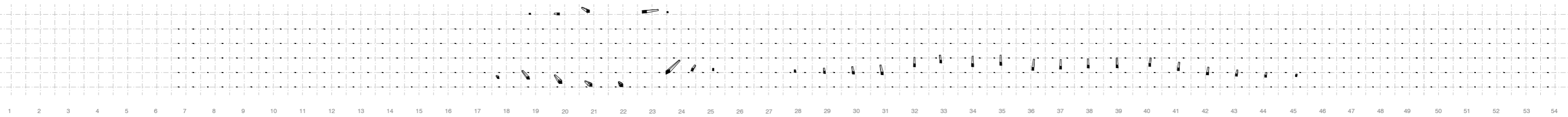
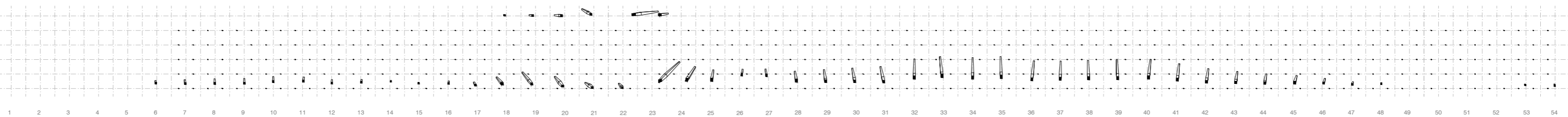
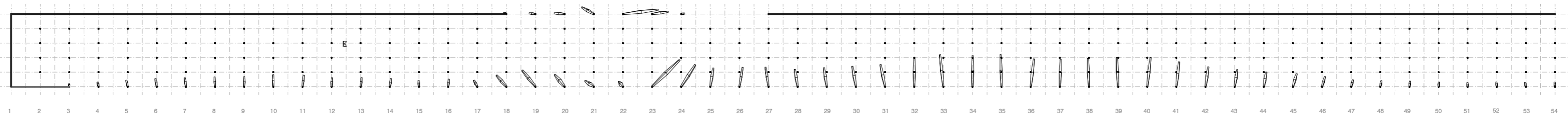

Load bearing structure in perspective

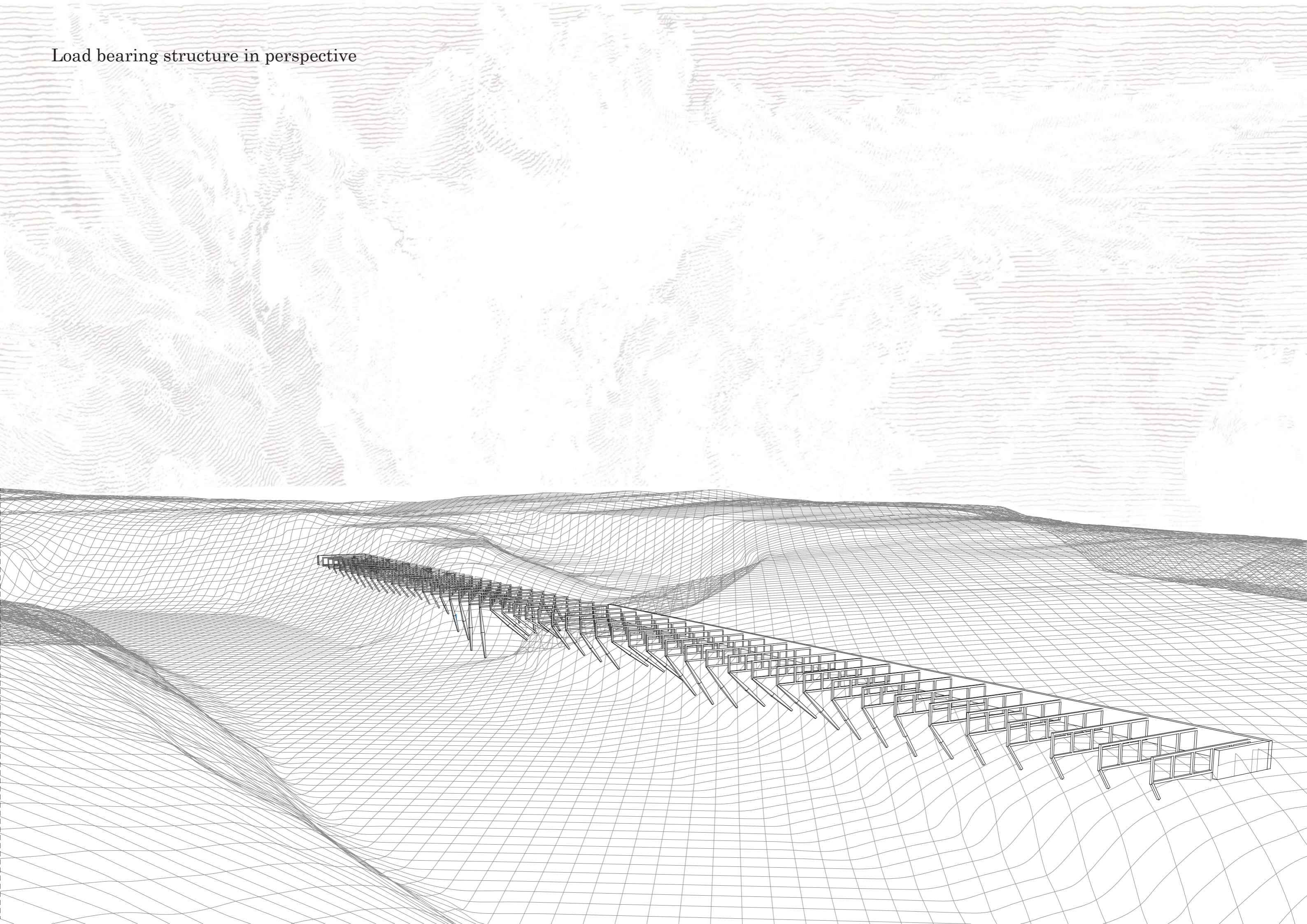

Structural detailing



- Roof finish
- Anodized aluminum
 - black horizontal mullion 60x180mm
 - Anodized aluminum
 - black horizontal mullion 60x180mm, varying depending on span

- Roof
- Accessible wearing concrete tiles 600x900mm l.c.w.
 - One-way weather Py-lite 600x900mm
 - Waterproof layer
 - Thermal insulation 200mm
 - Vapour barrier
 - Layer for leveling and falls
 - Concrete composite slabs 300mm
 - H&S200 beams every 2.5m
 - Vertical steel 600mm

- Hinge detail
- Tensile steel with a 20mm steel plate on 45°

- Facade detail
- Operable window, full level height, push mechanism
 - Incorporated in vertical mullion
 - Metal finishing plate
 - Triple glazing

- Facade to ground
- Vertical mullion anodized black aluminum various depths, and depth 180mm
 - Metal finishing plate
 - Triple glazing

- Corridor
- Metal Grid
 - Right stabilizing cross
 - Mullion 60x180mm with triple glazing

- Rock building
- Stabilizing rod pinned in rock
 - Gutter
 - 200mm insulation in drilled cavity
 - Mullion 60x180mm with triple glazing

The rigid interface

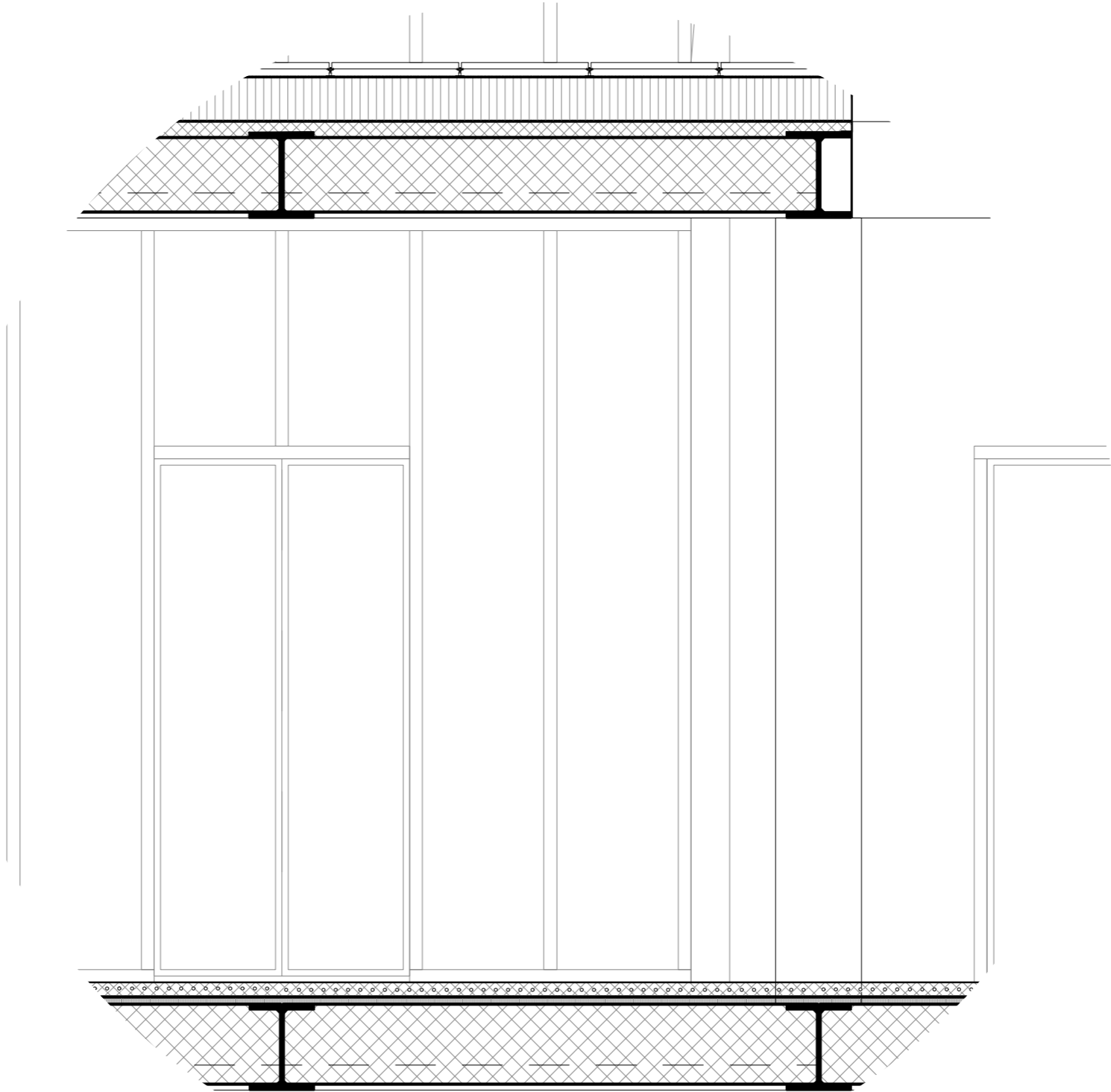

The multi directional hinge

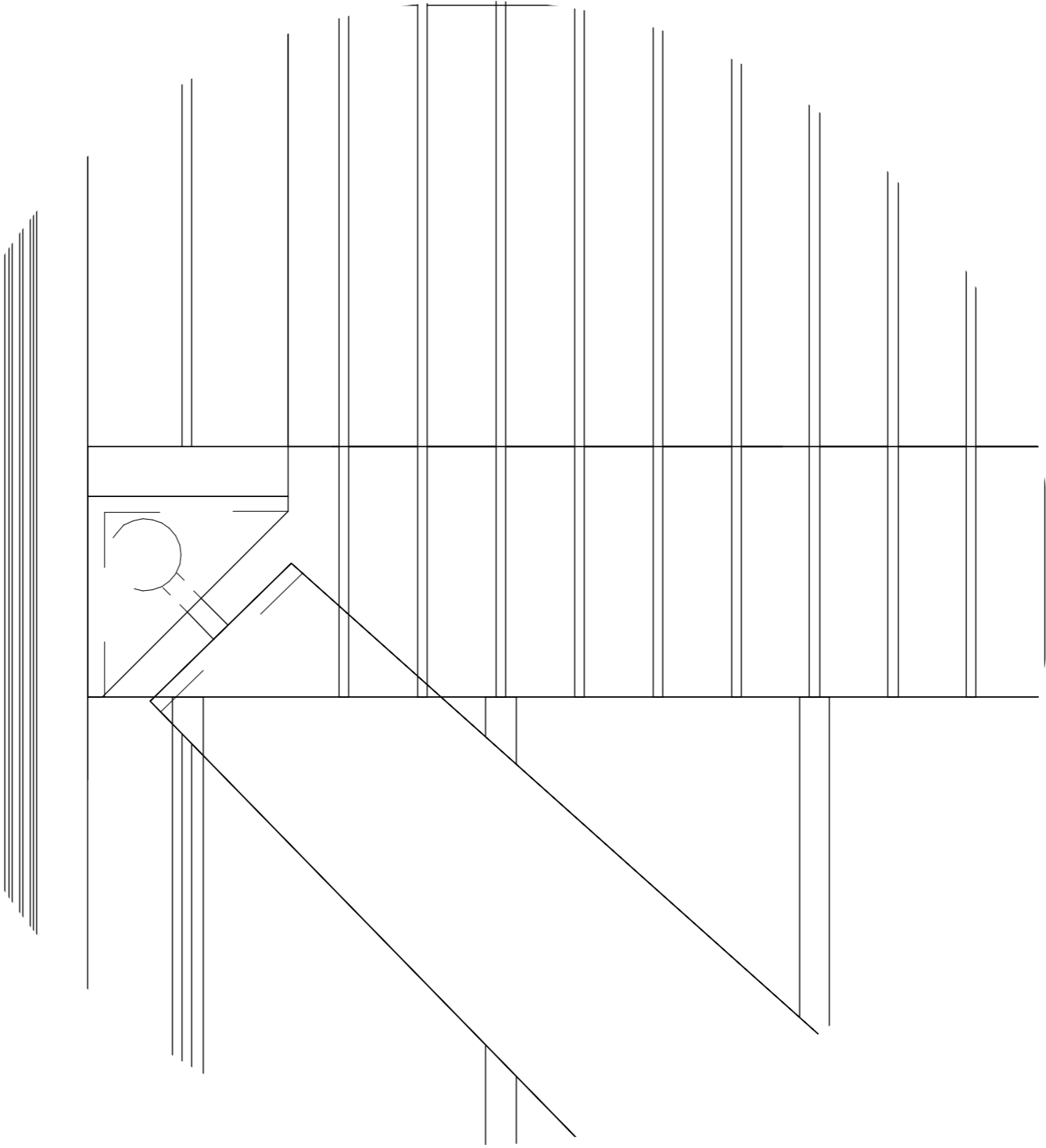

The cable and the carrier

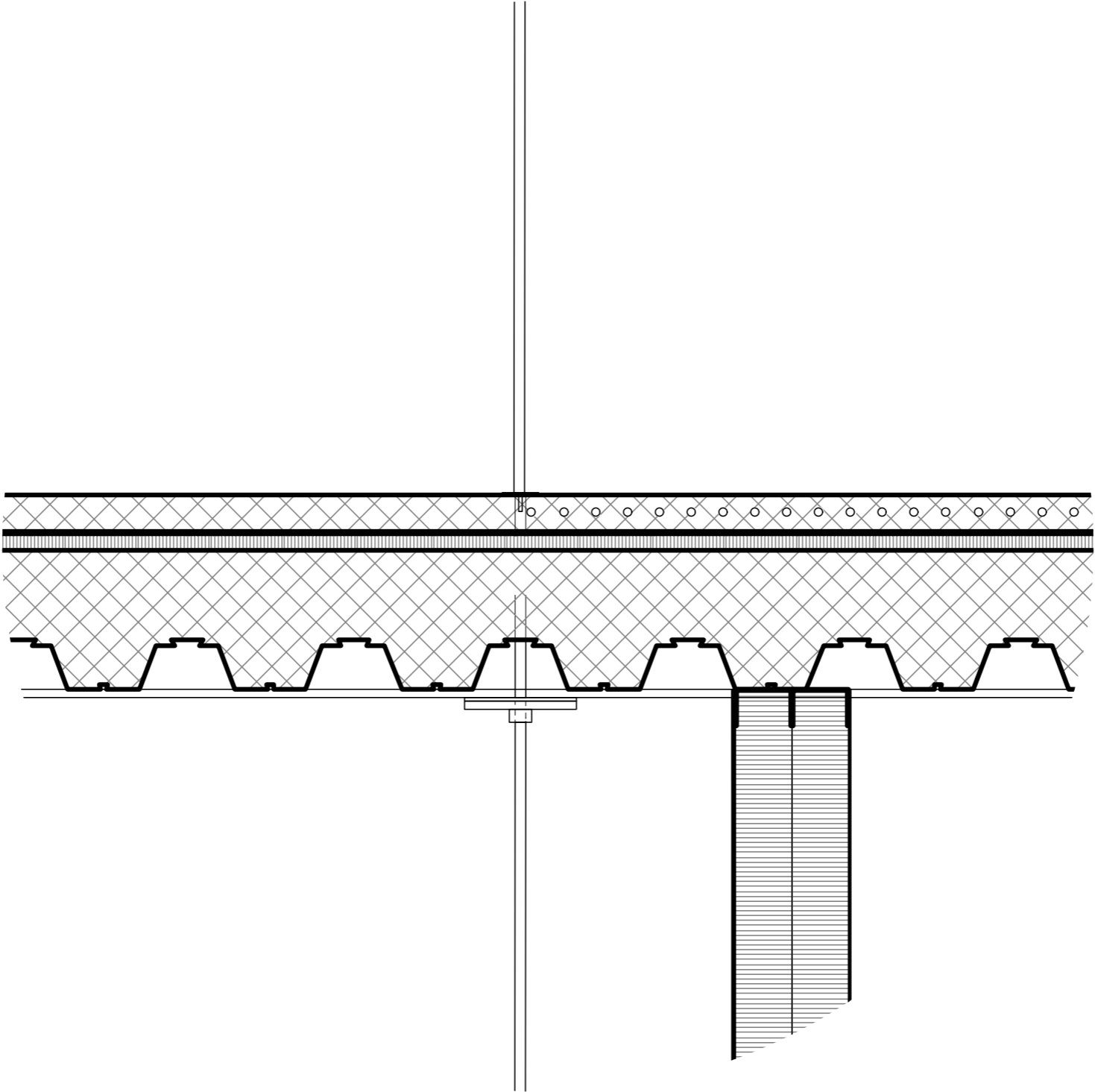

Stabalizers

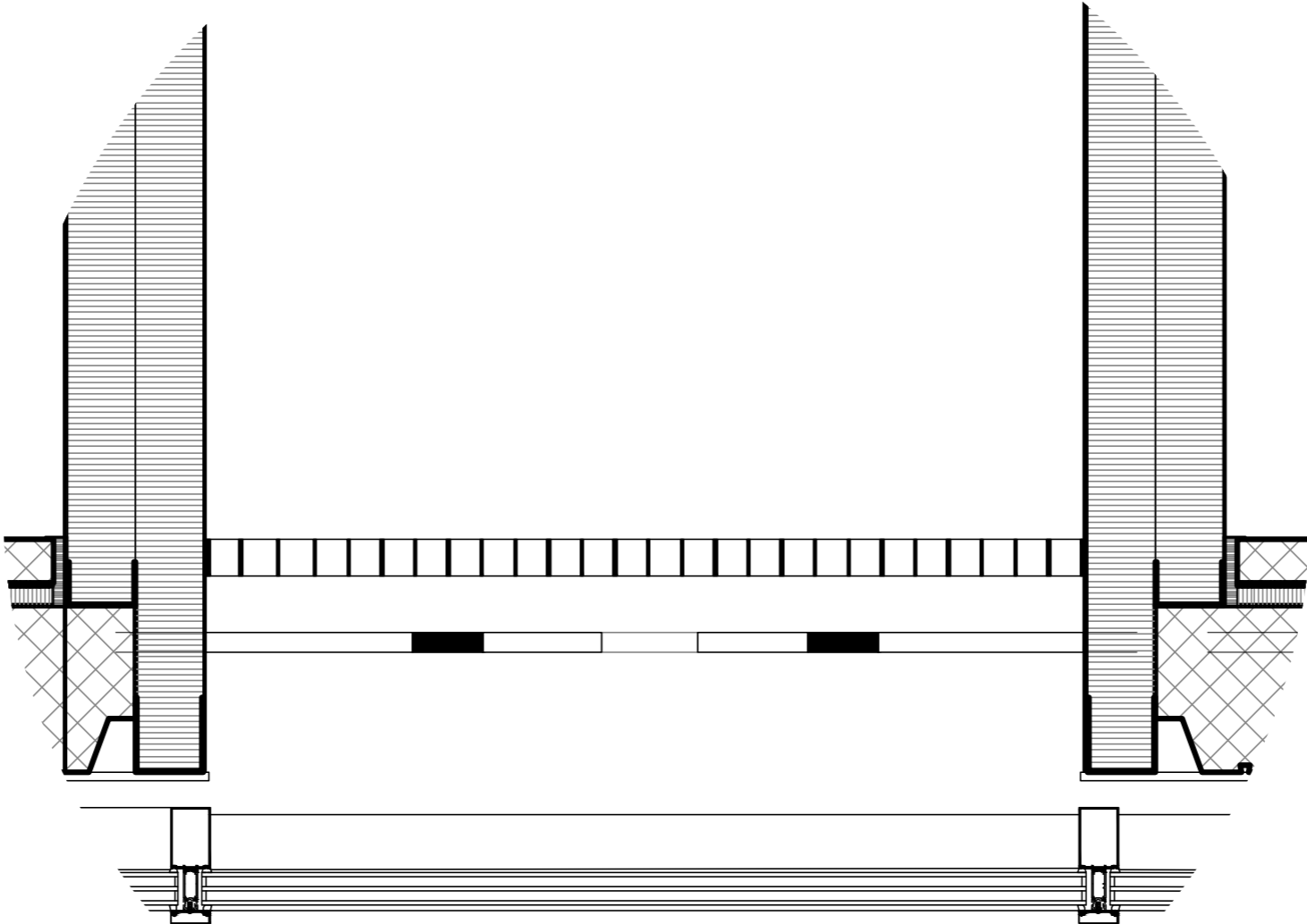

Stabalizers

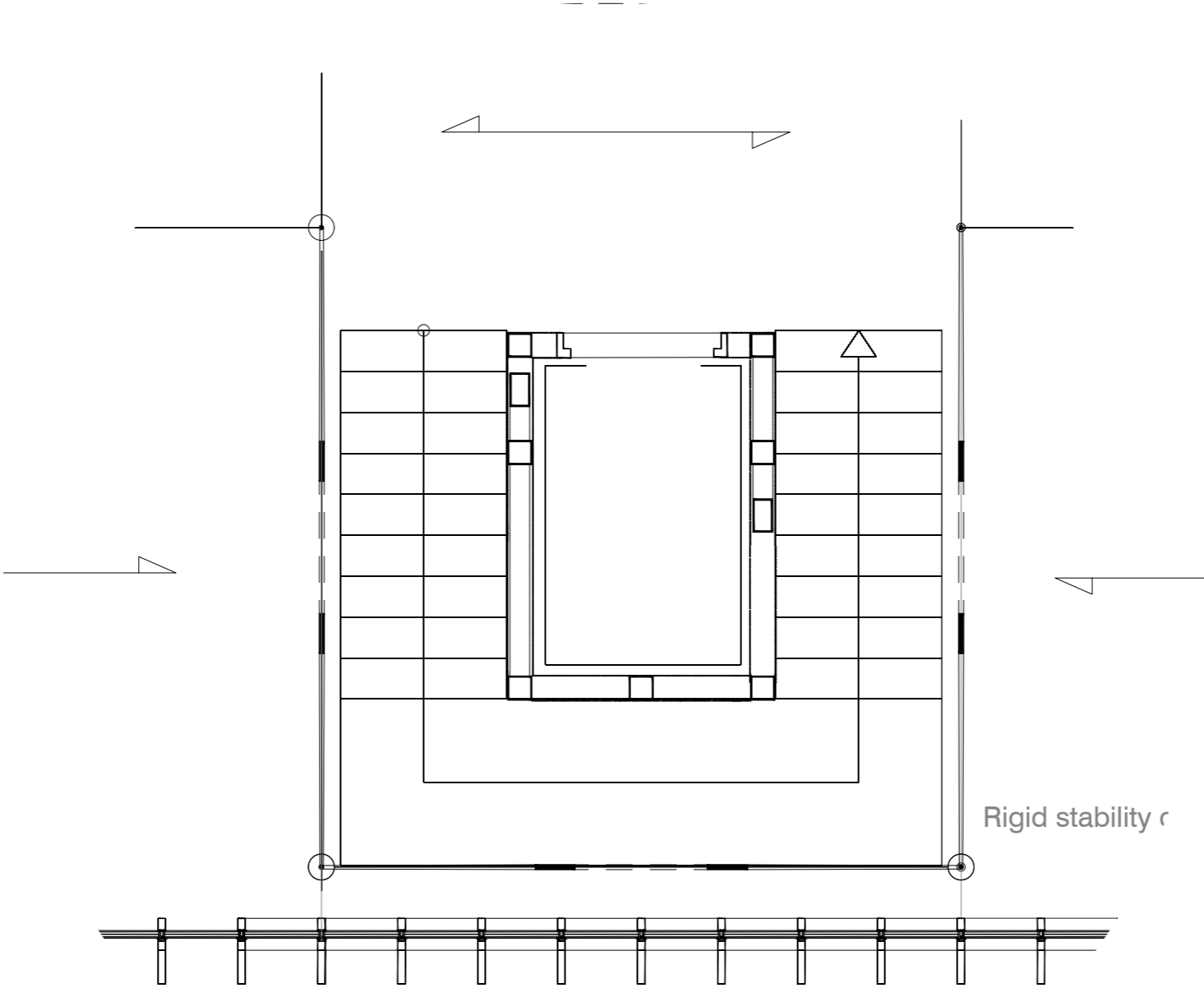

Ground detailing

Encounter with the ground



The retaining wall and interior water collection system.

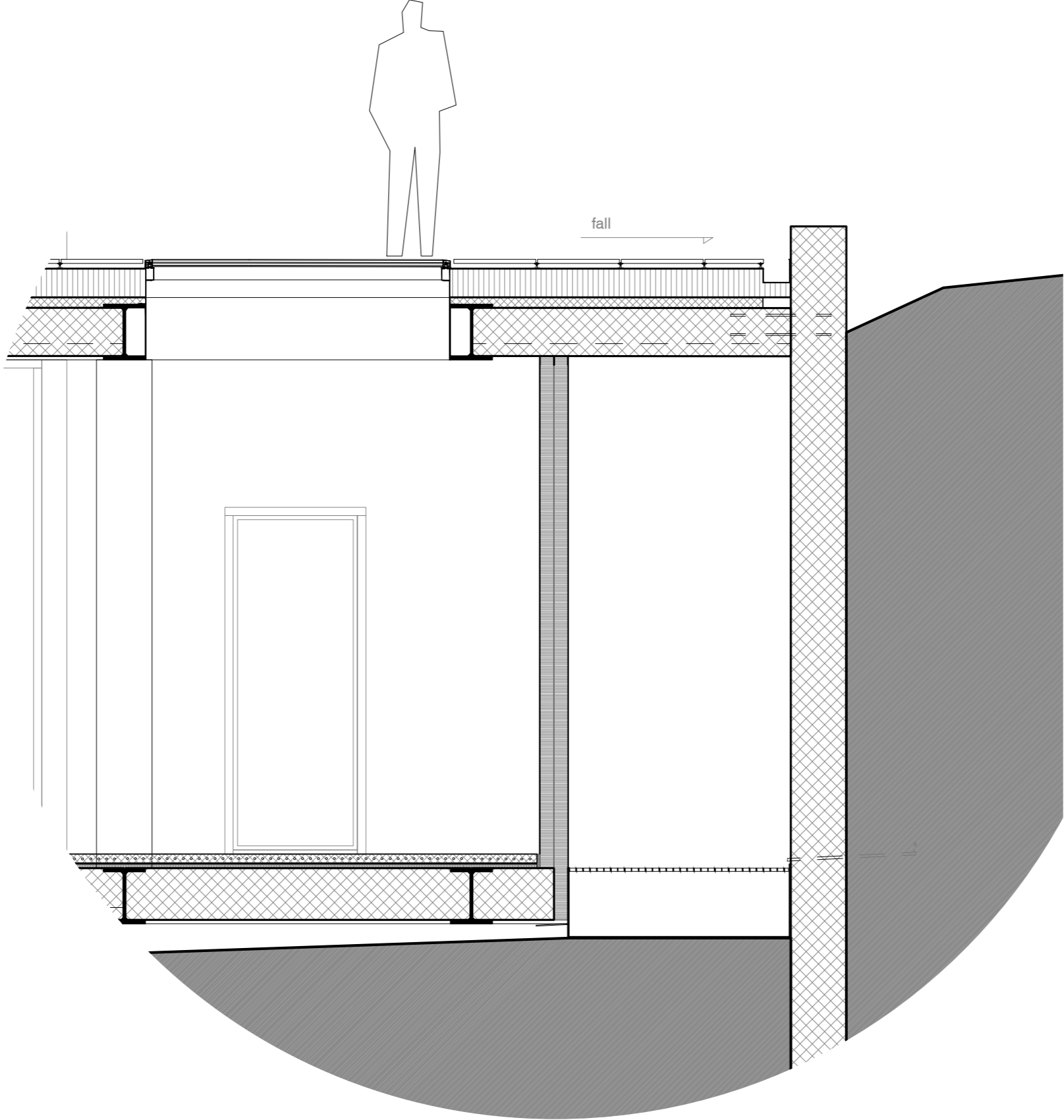

The column touching the rocks

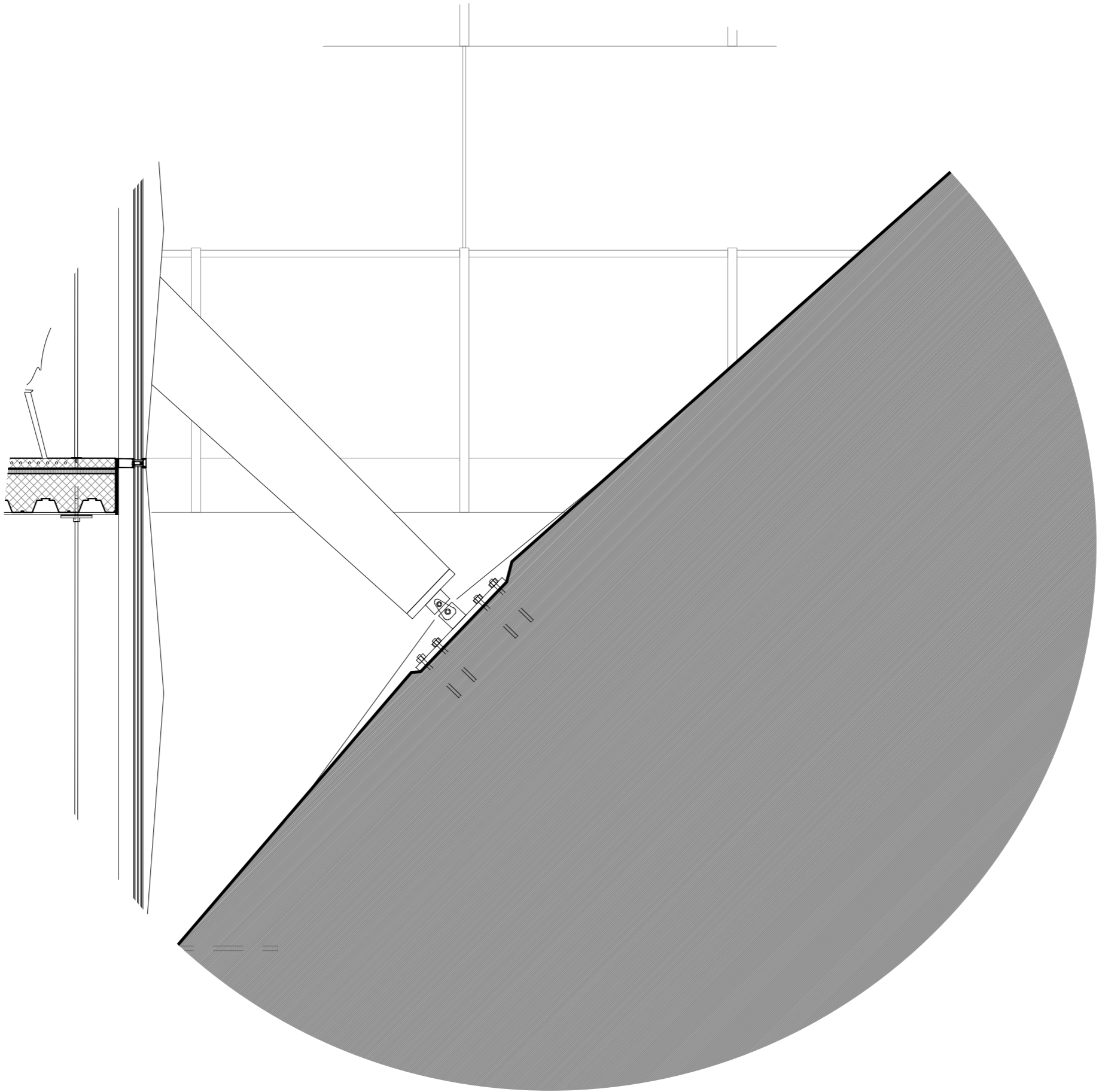

Closing of the interior and water outlet

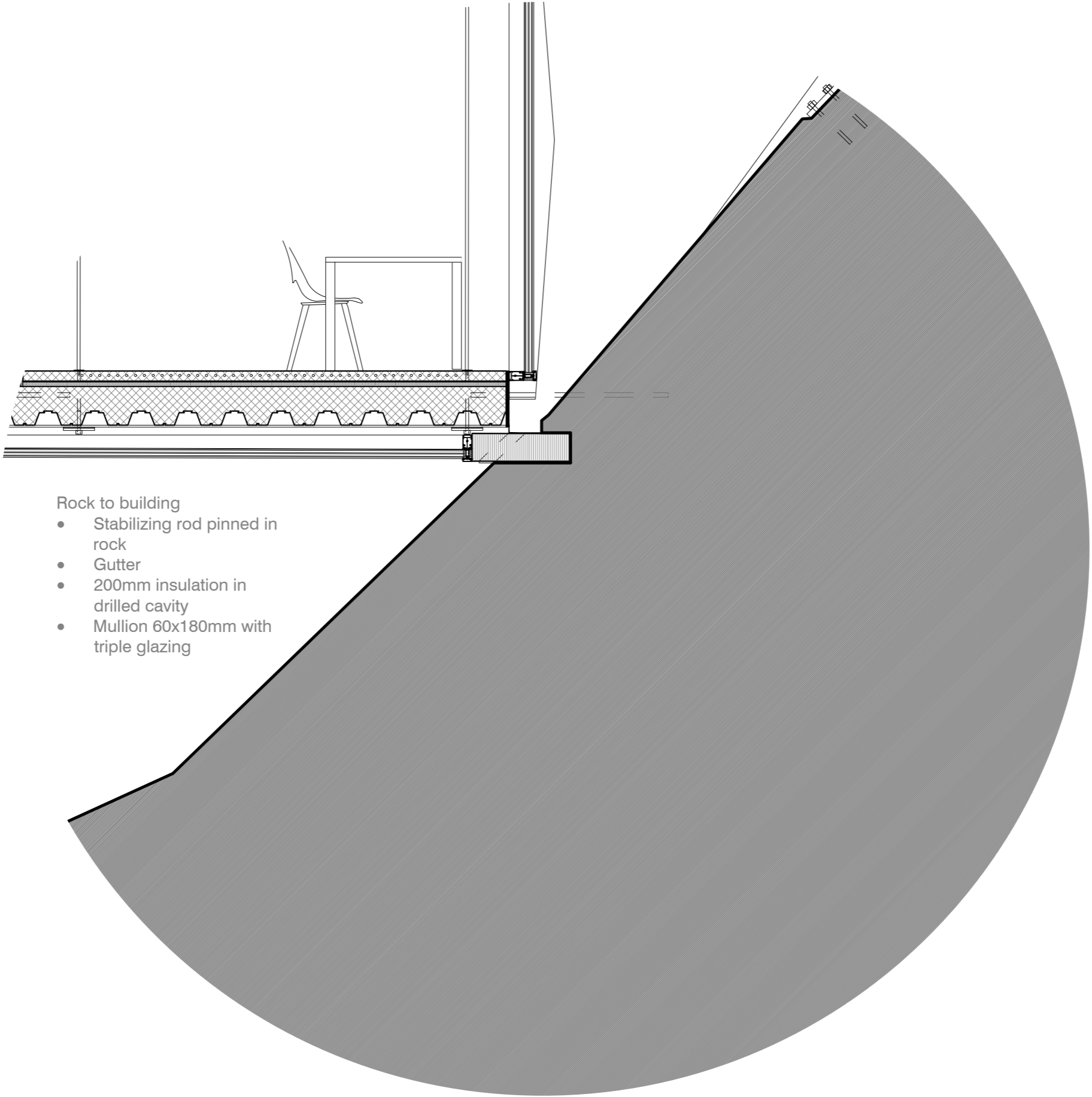



VALLEY CURTAIN (PROJECT FOR COLORADO) WIDTH: ABOUT 1100' - 1500' ; HEIGHT: 160' - 180'

Christie 1970

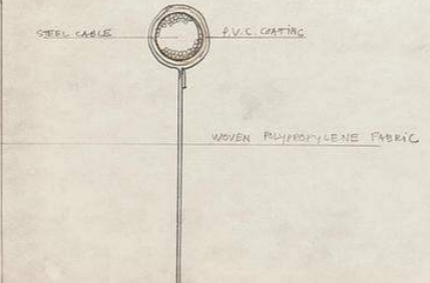

The curtain wall

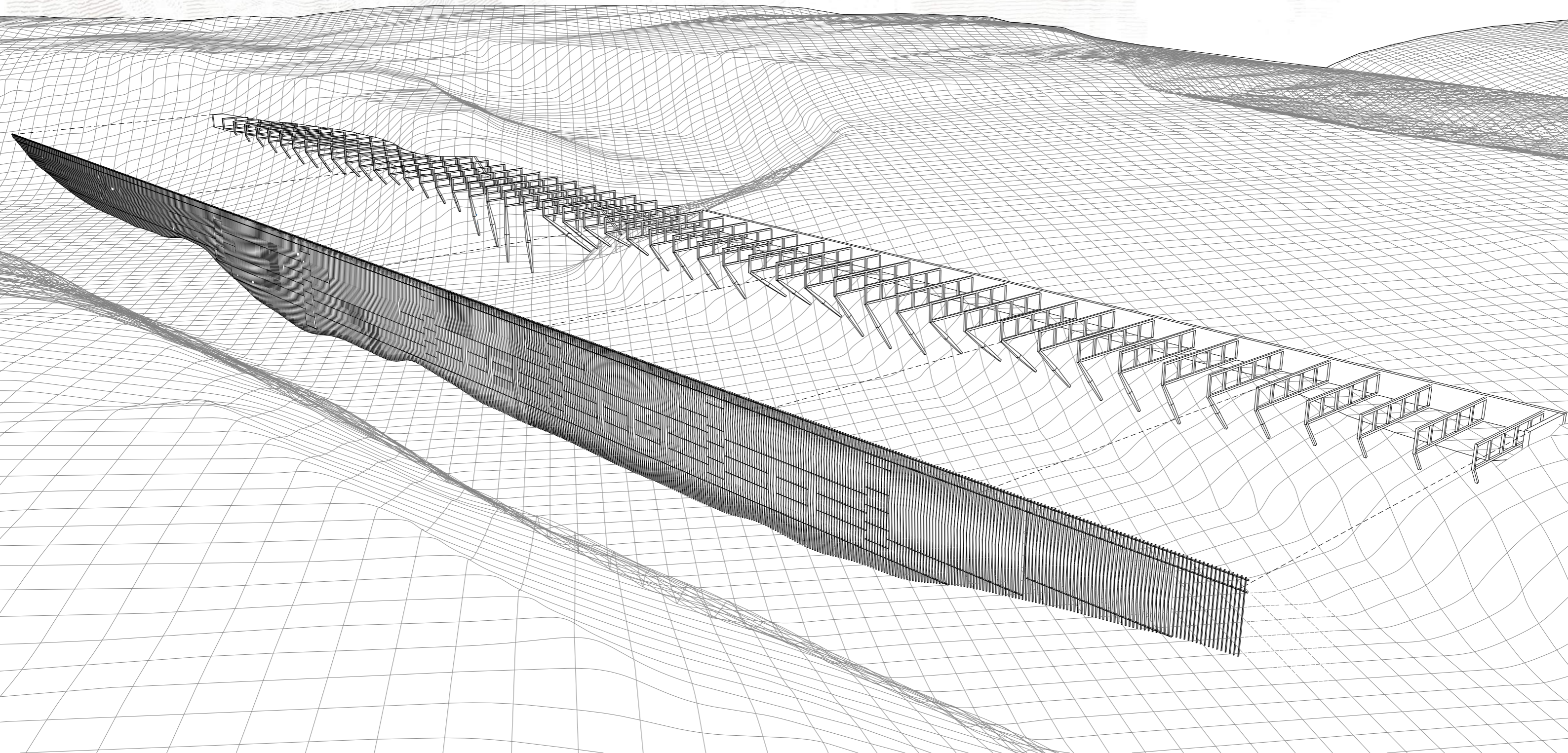

Facade detailing

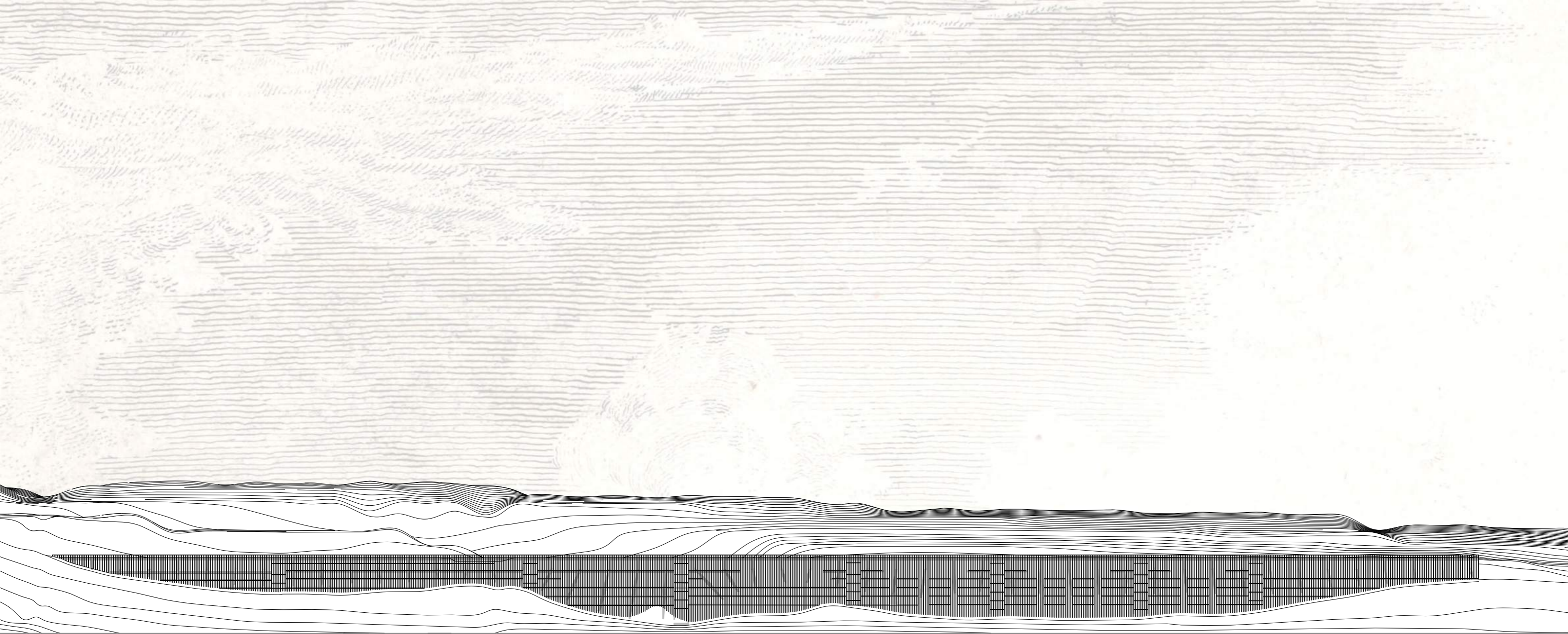

The curtain wall

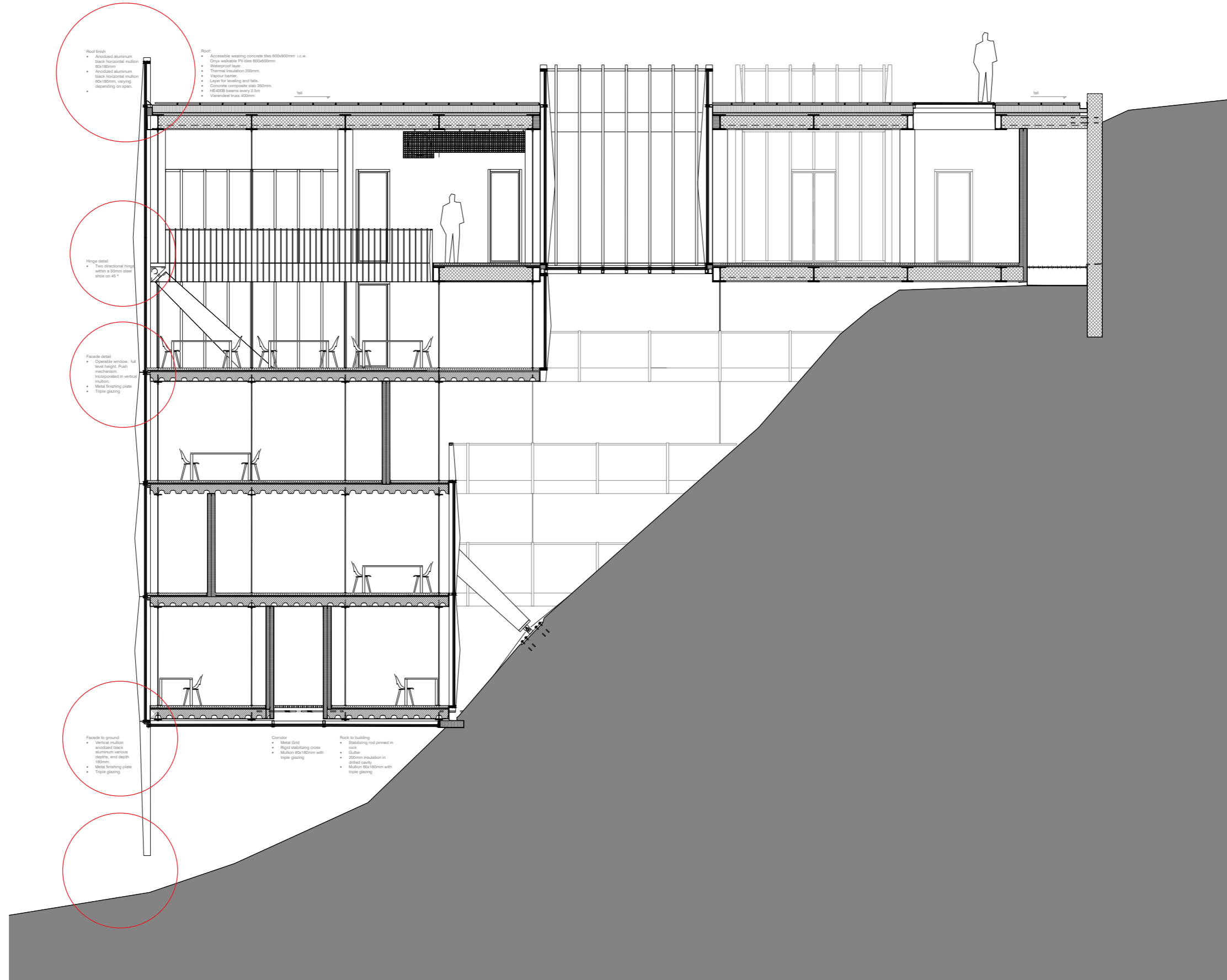

Saving material costs, and the dynamic facade

- Hinge detail
- Two directional hinge within a 30mm steel shoe on 45 *

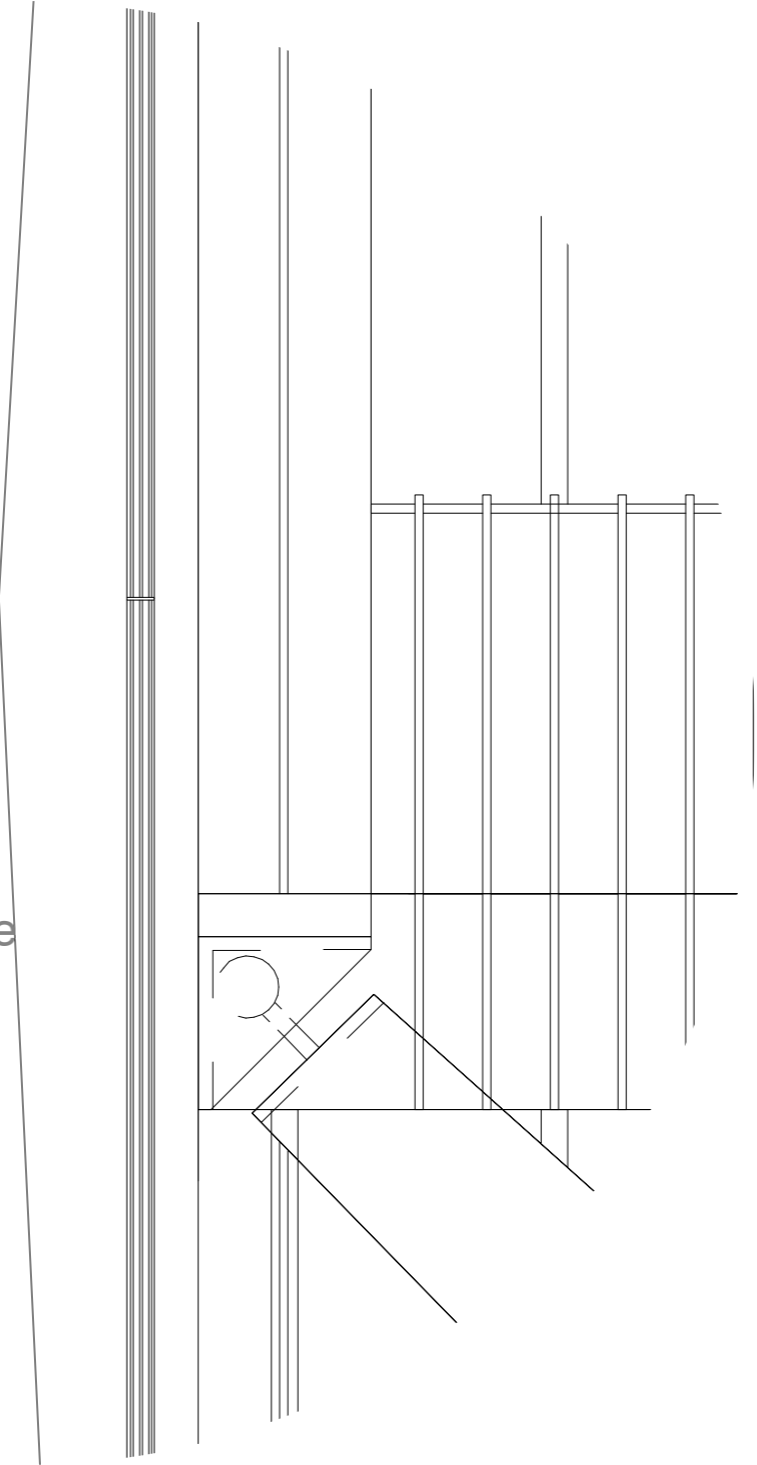

The horizontal corner

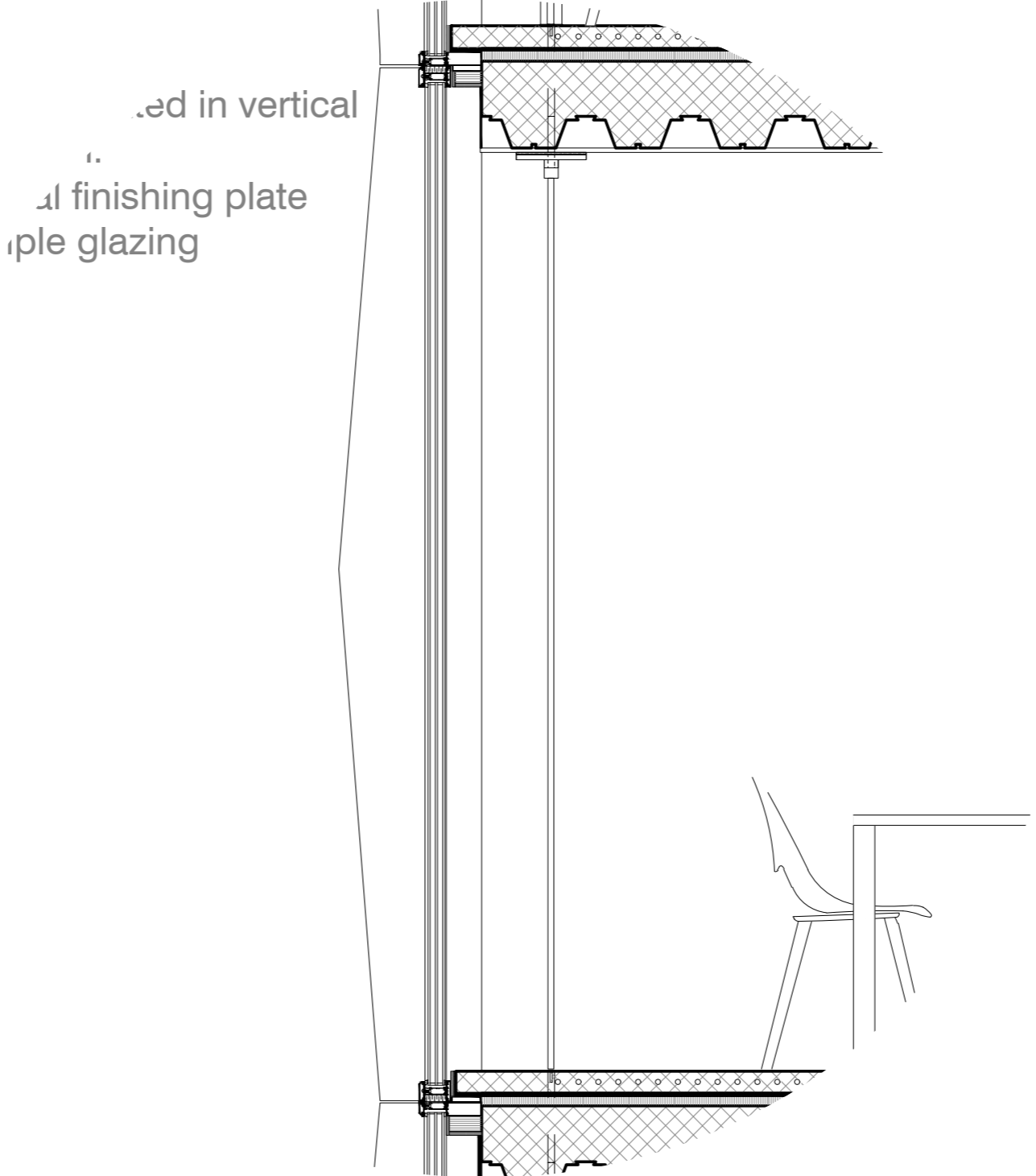

Operable windows

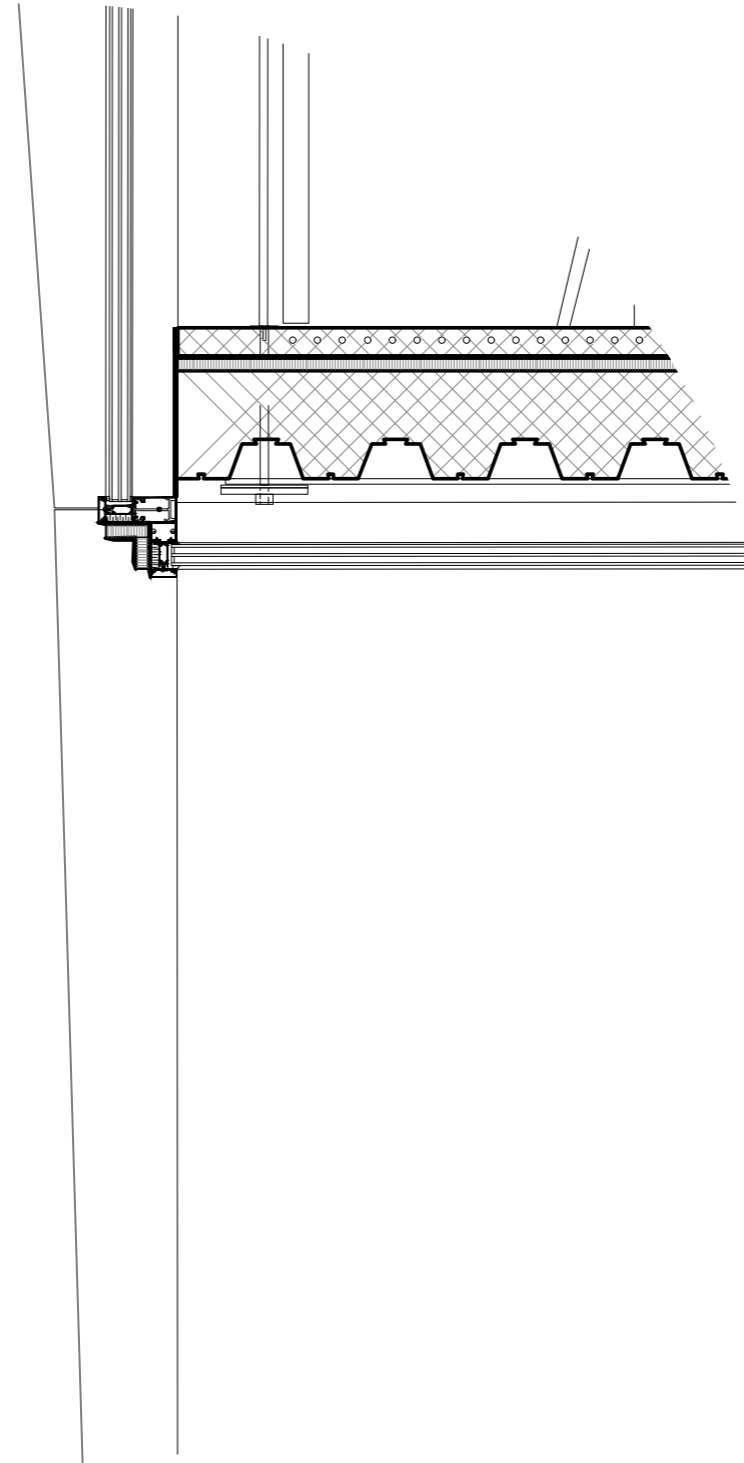

Facade to ground

- Vertical mullion anodized black aluminum various depths, end depth 180mm.
- Metal finishing plate
- Triple glazing

End of the curtain

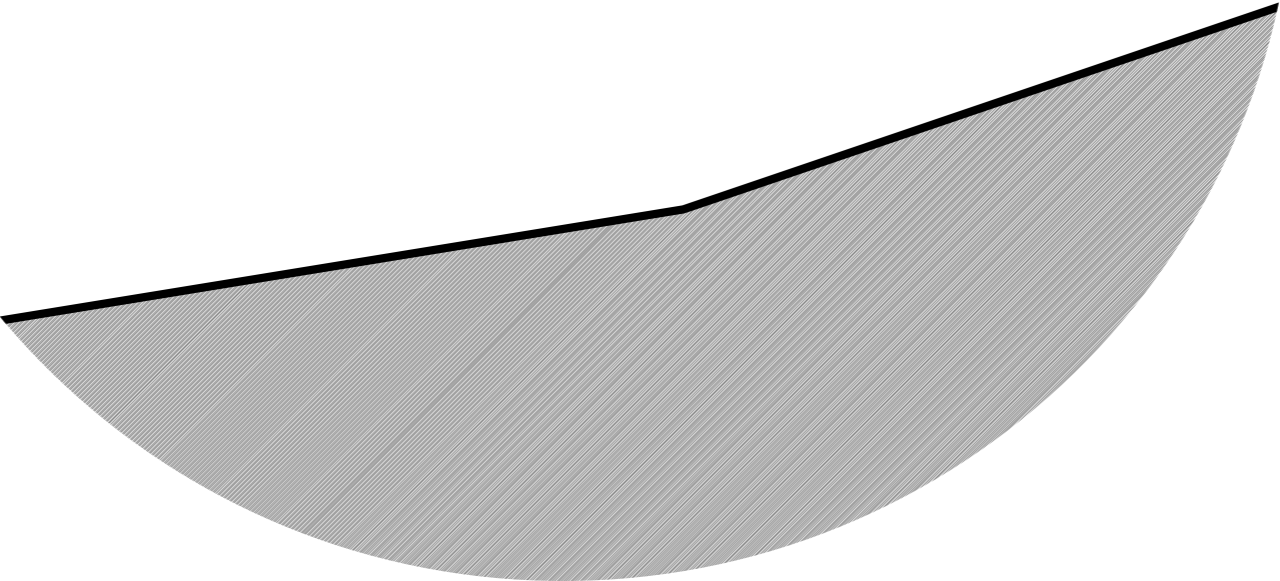



INTERIOR CLIMATE

Natural ventilation, rock as buffer and night flushing

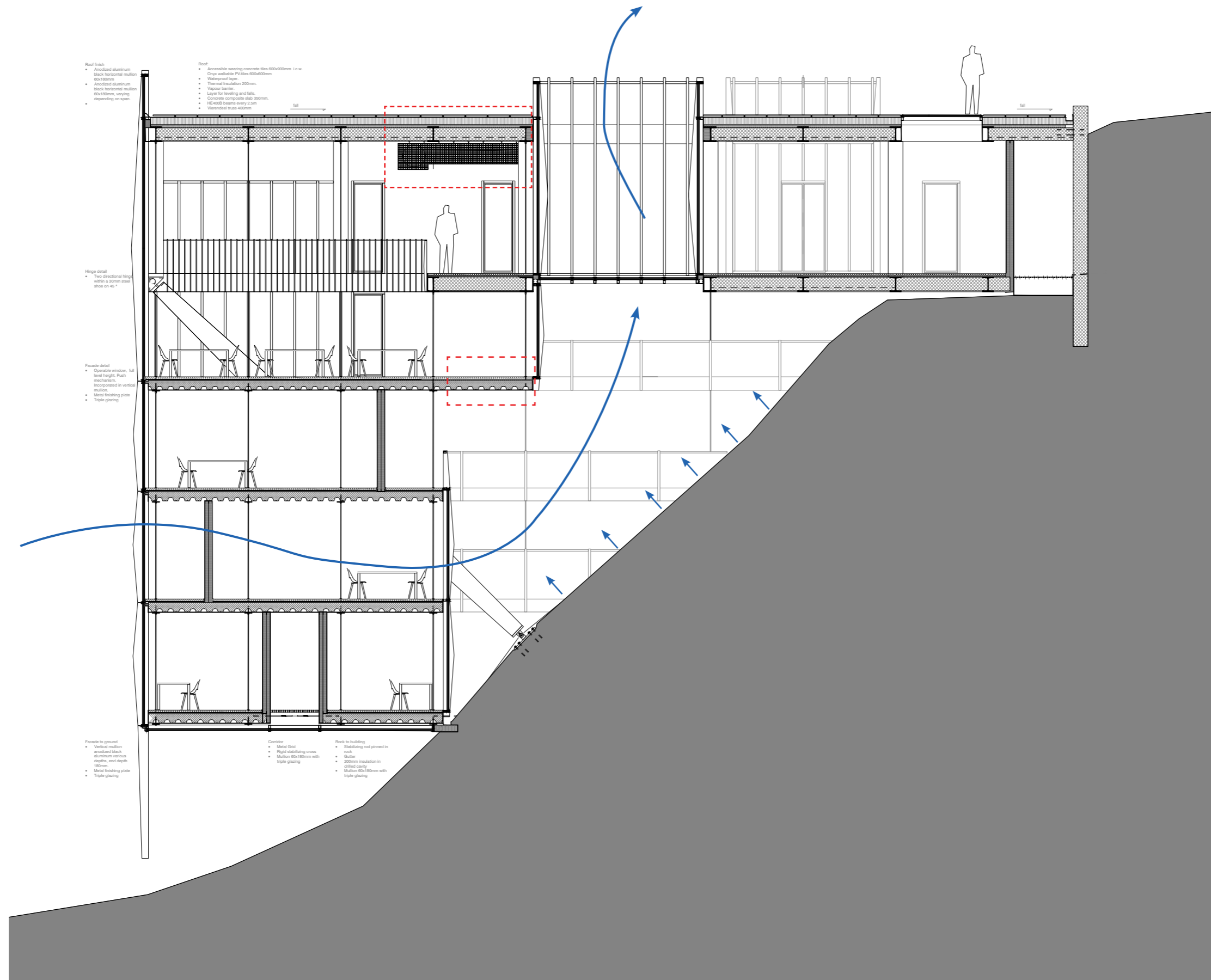

PROGRAM AND LANDSCAPE

Marot

Parts

Interface

Surface

Machine

“(...) site as the matrix of design, and programme as a tool
to explore, read, reveal, invent and ultimately represent the
site.”

(Sebastien Marot, 2003, Sub-urbanism and the art of Memory)

Diverse topography

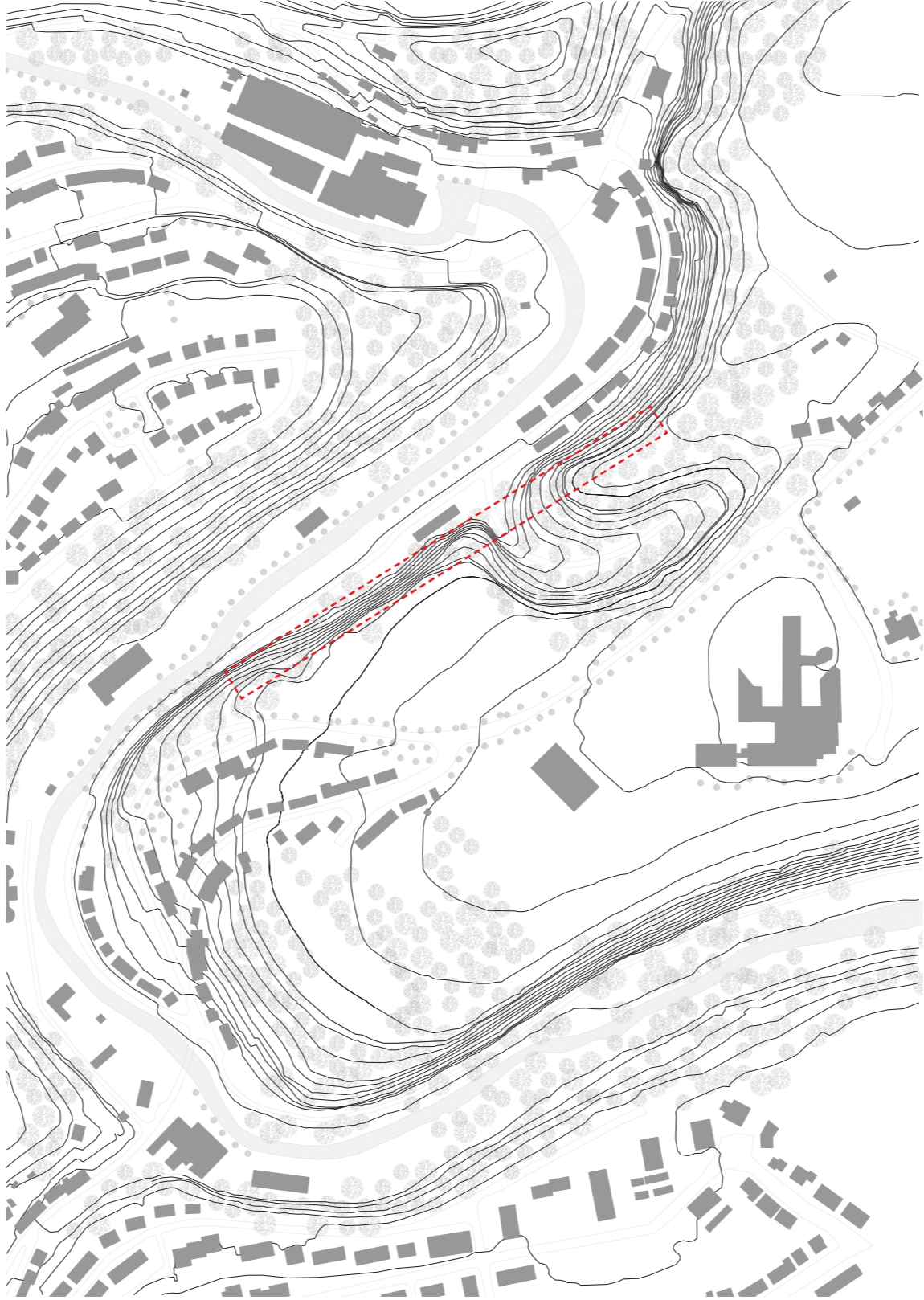

The slope typologies

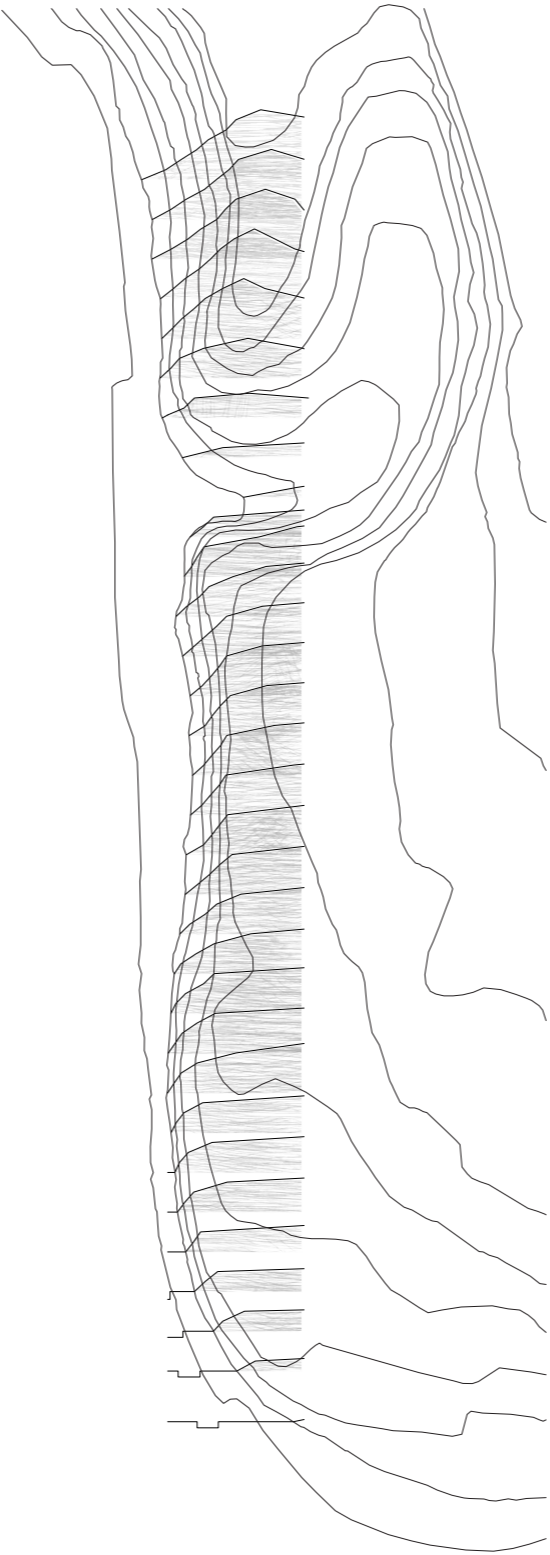

Five slope typologies, five programs

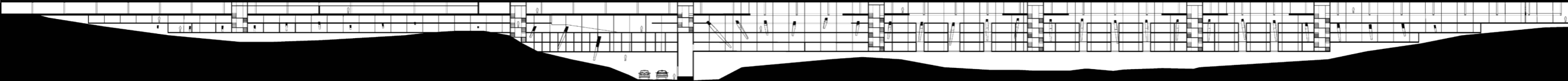
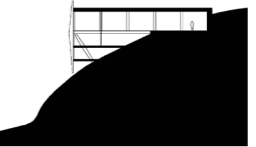
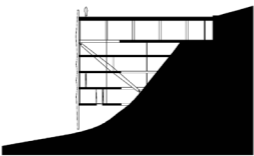
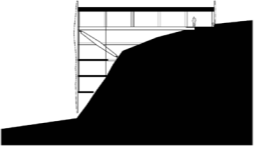
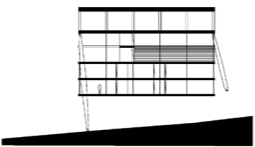

THIRD INDUSTRIAL REVOLUTION
THE CONTEMPORARY FACTORY

S,M,L,XL

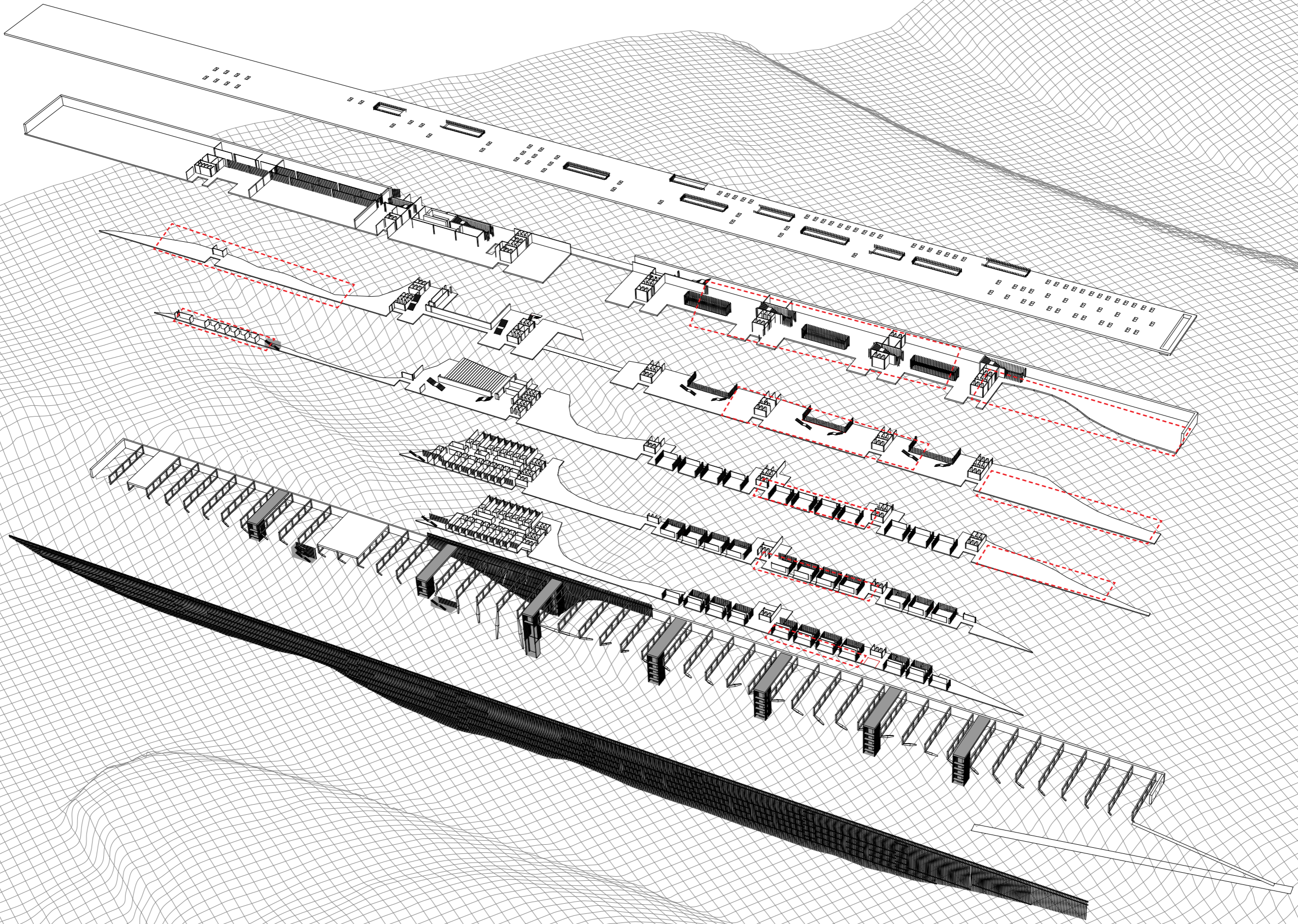

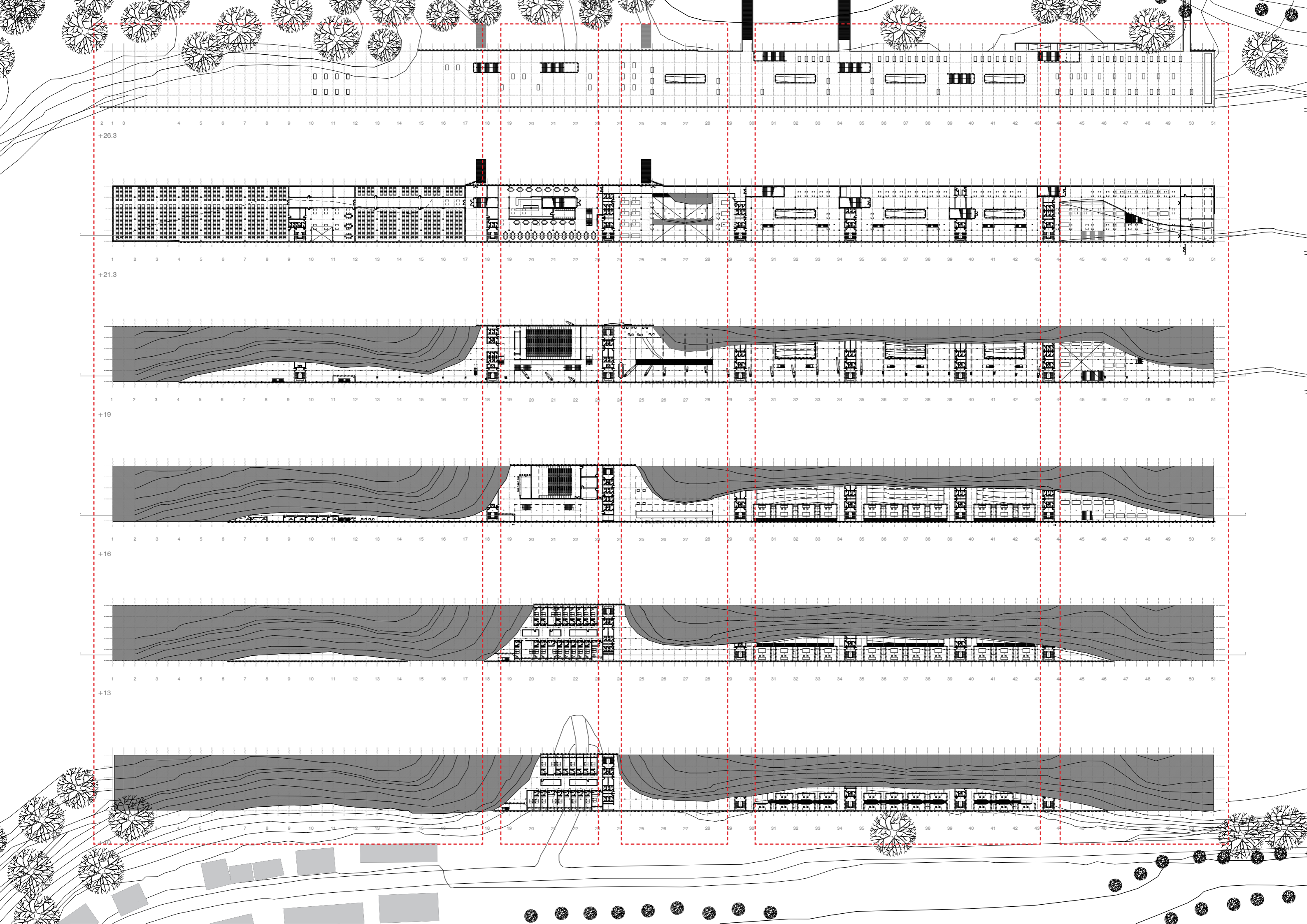

Underground data center

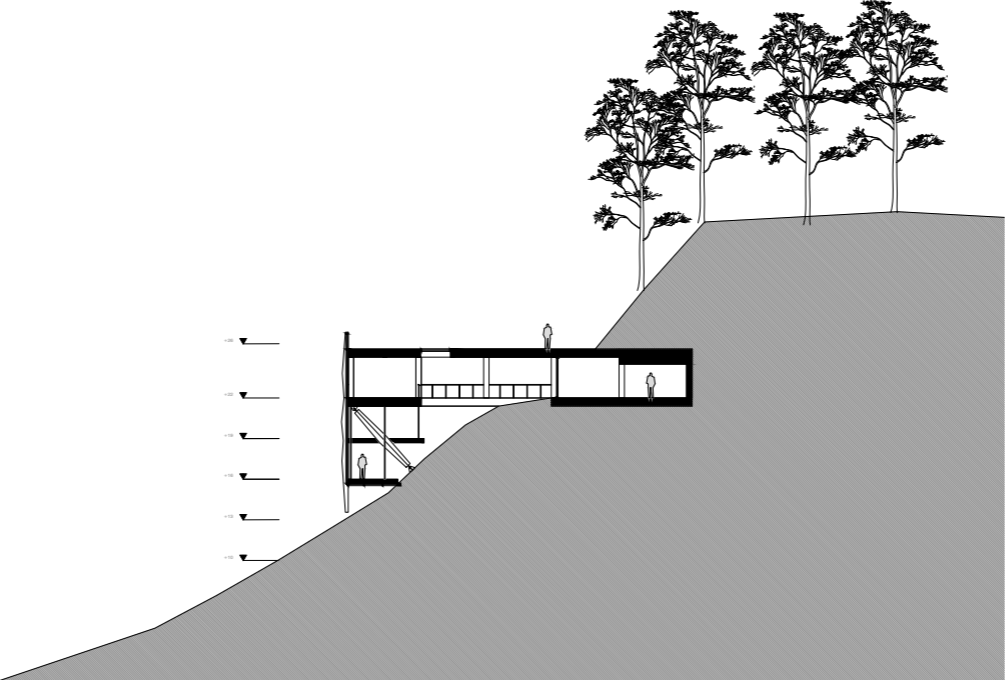

Underground data center

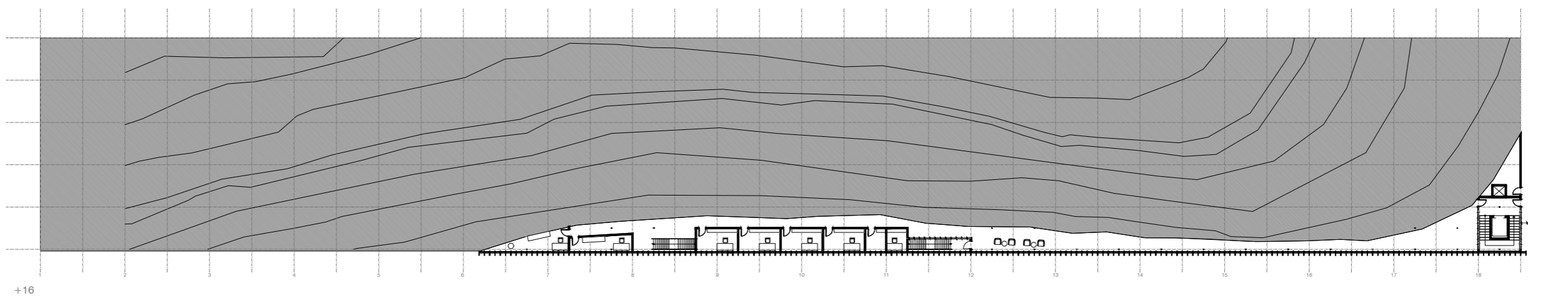
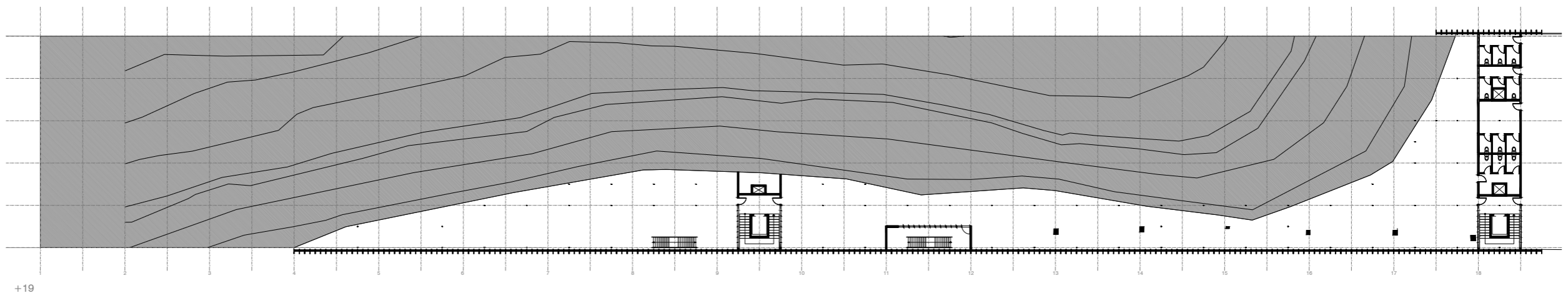
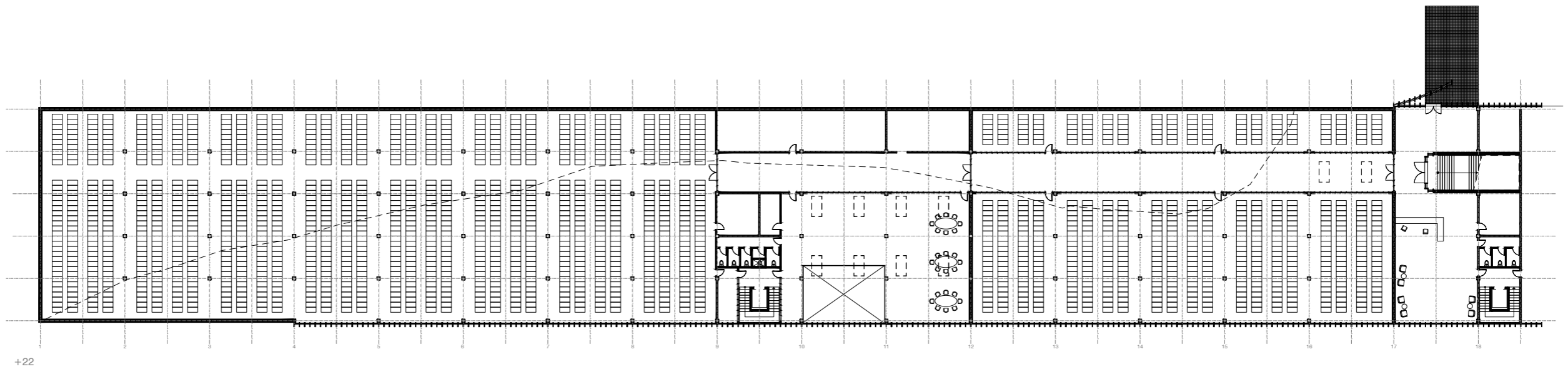

The data center as engine of the building

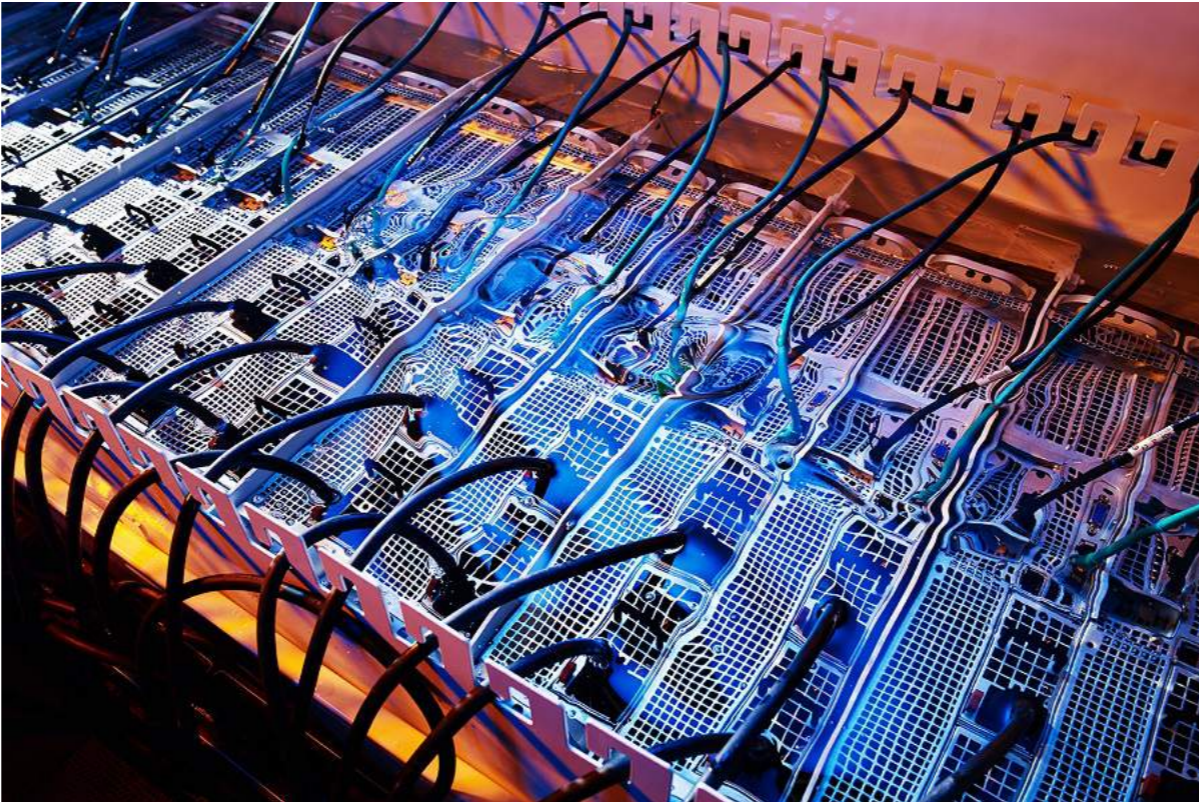

The data center as engine of the building

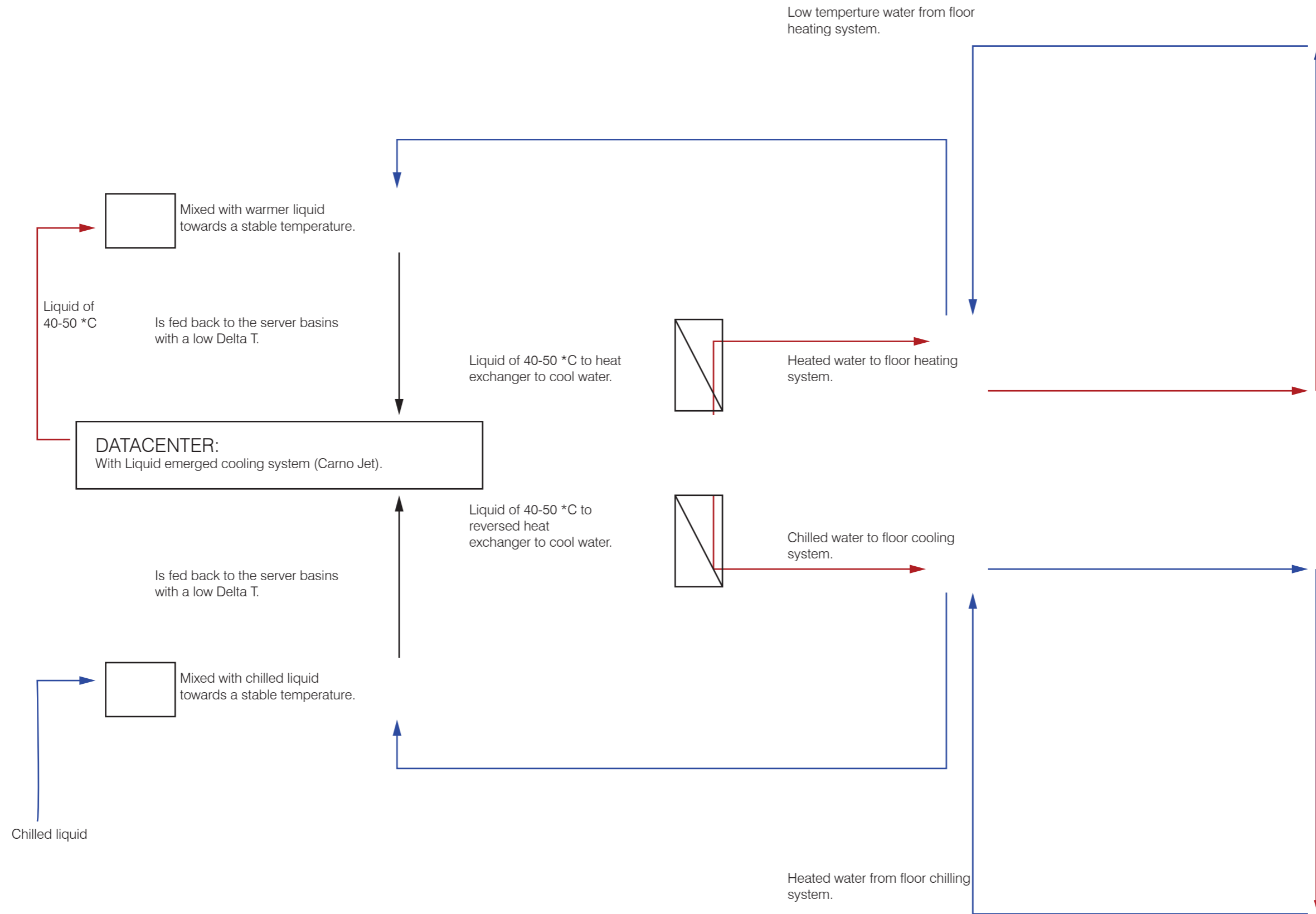



Bridging restaurant, conference hall and hotel

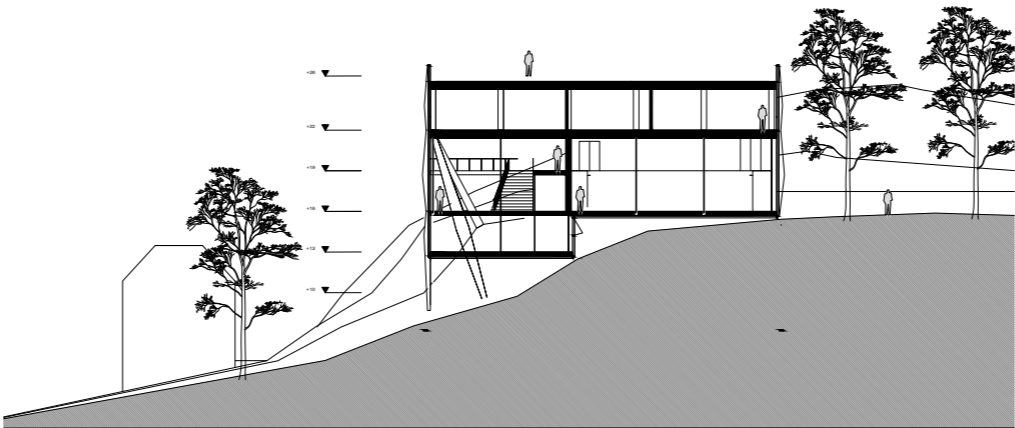

Bridging restaurant, conference hall and hotel

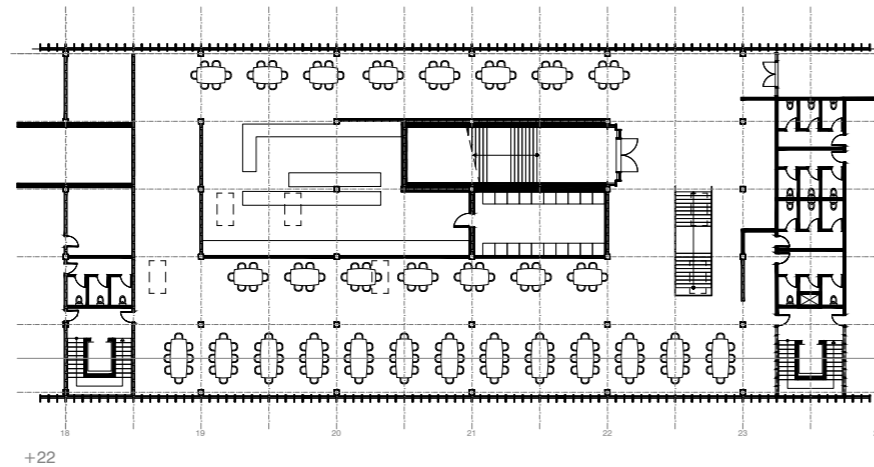

+22

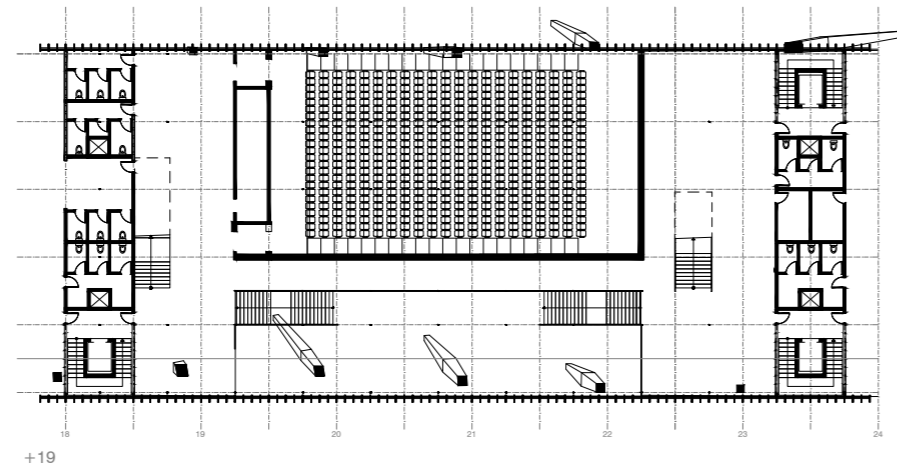

+19

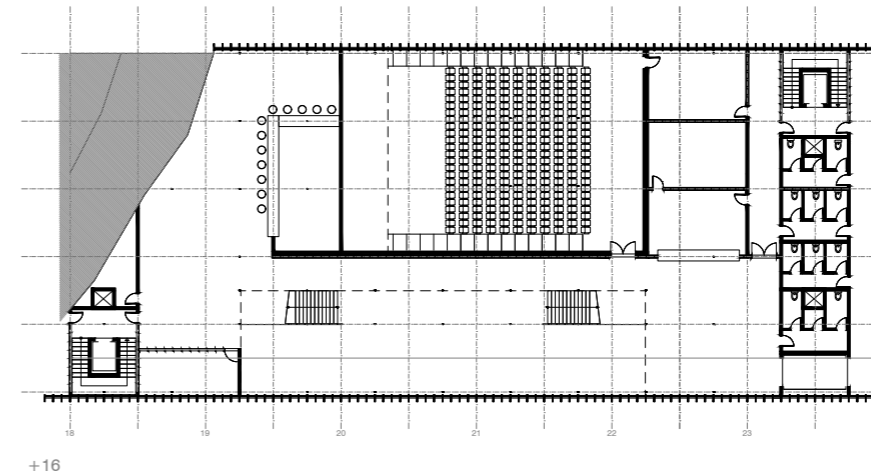

+16

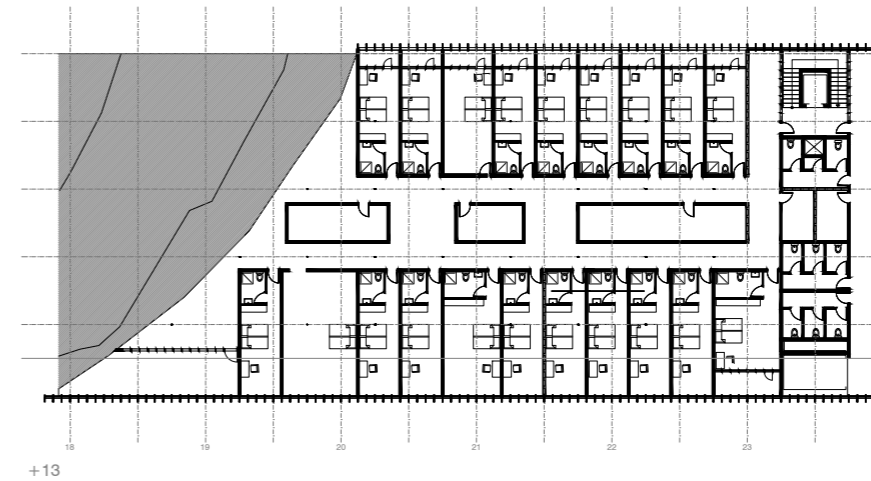

+13

Concave robotics lab

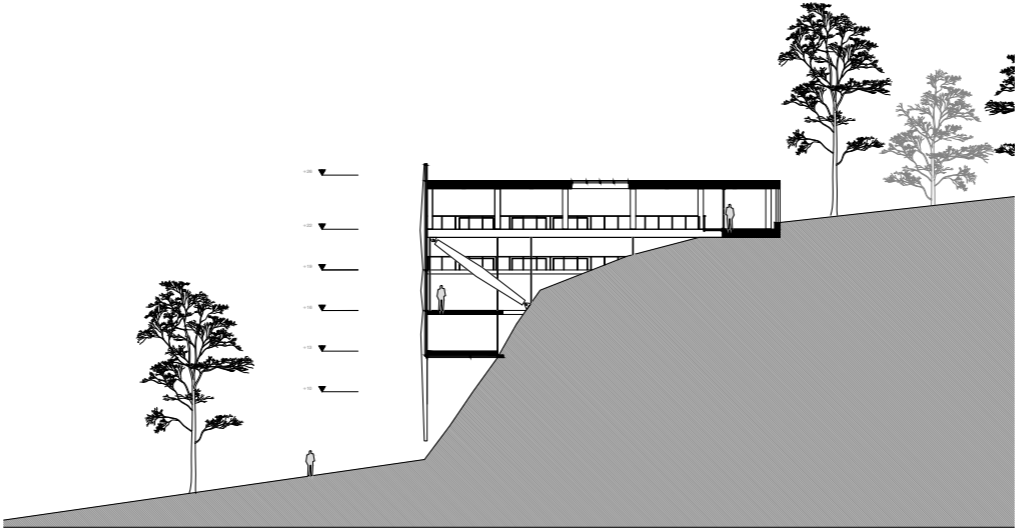

Concave slope robotics lab

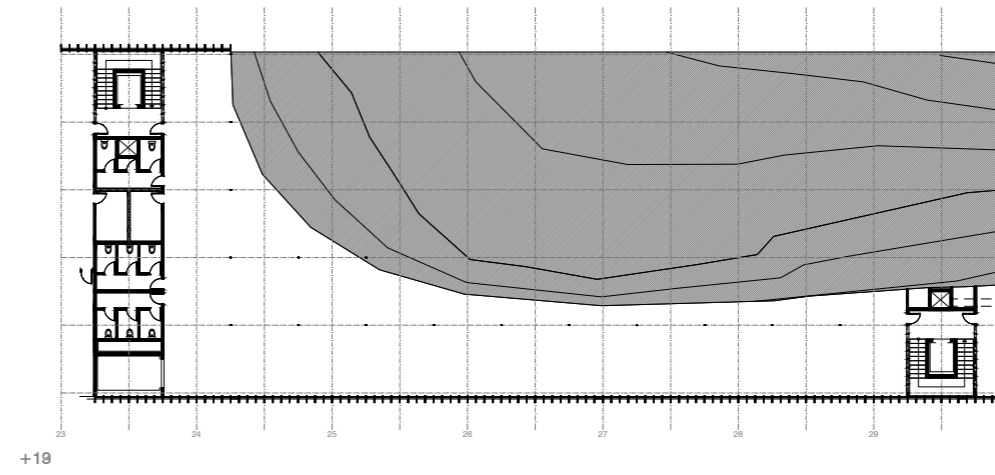
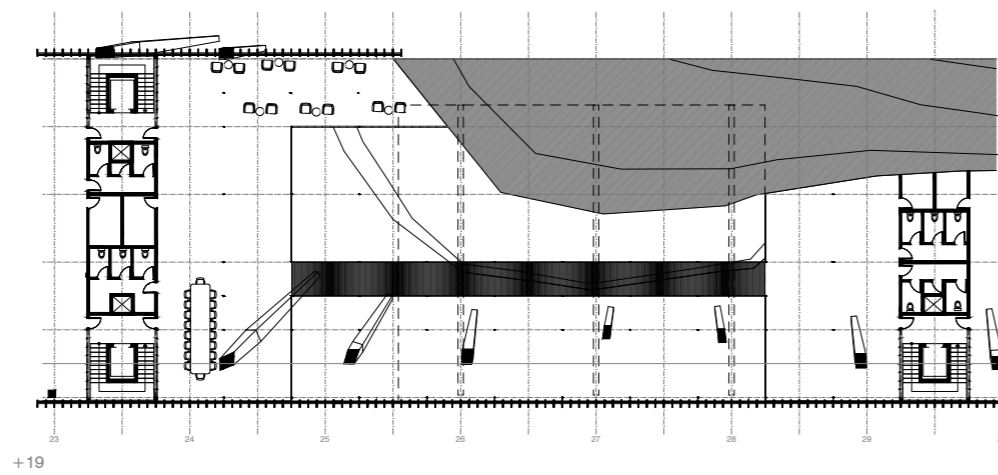
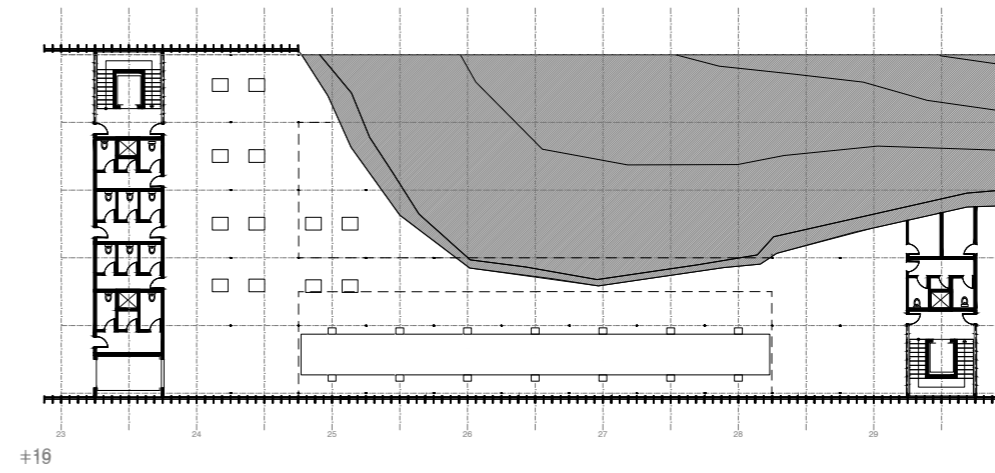
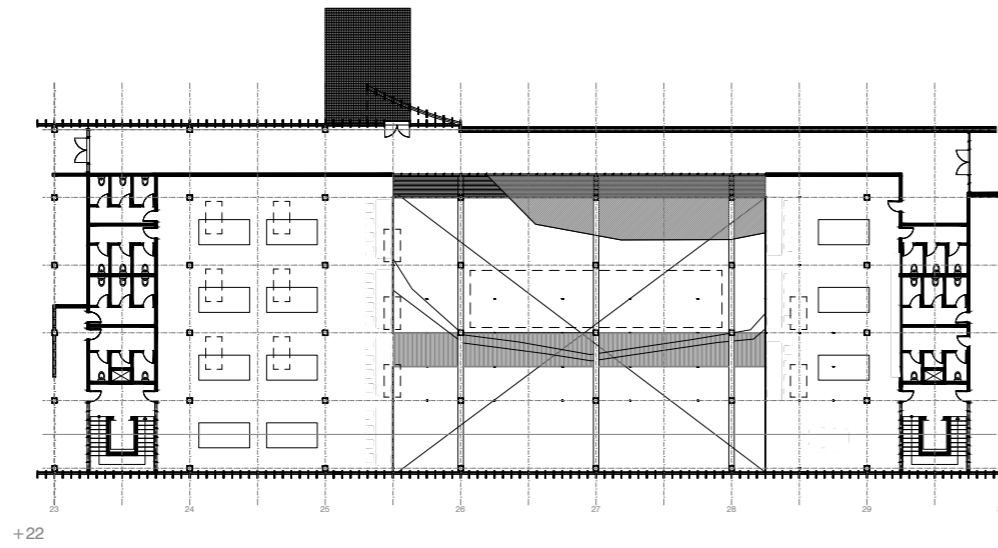



Cliff laboratories

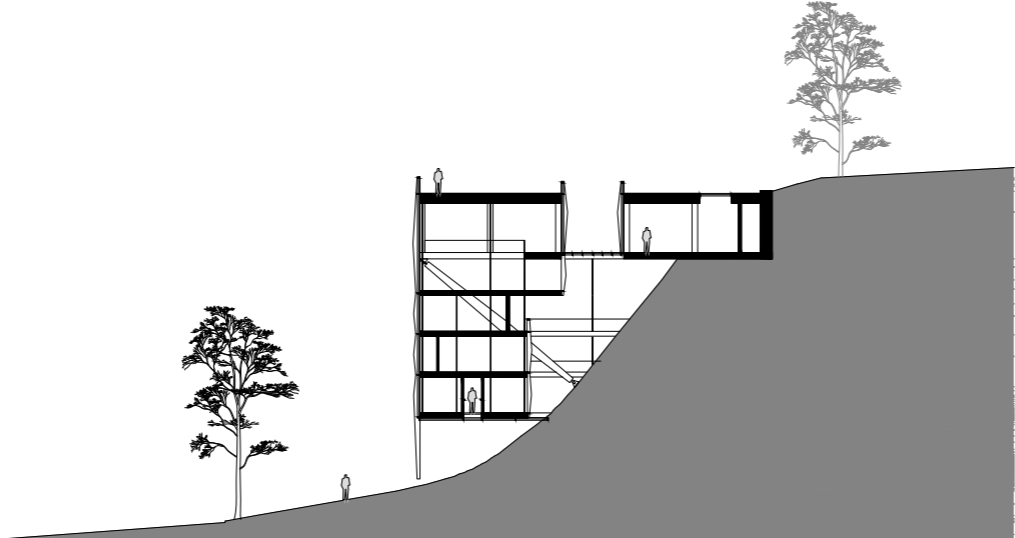

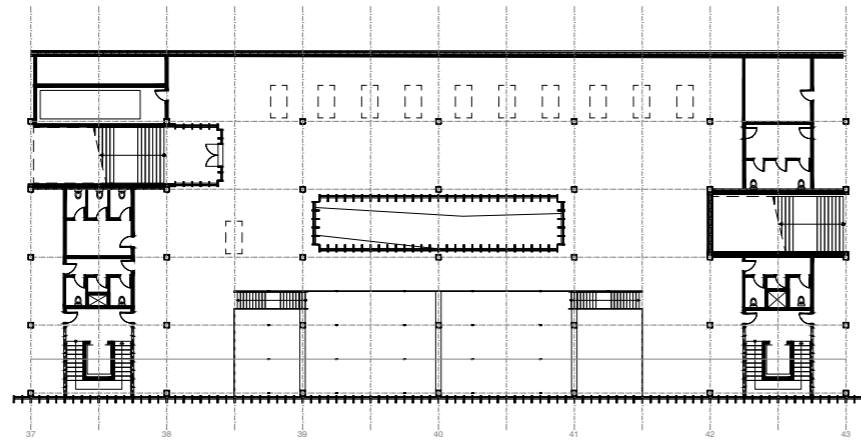

+21

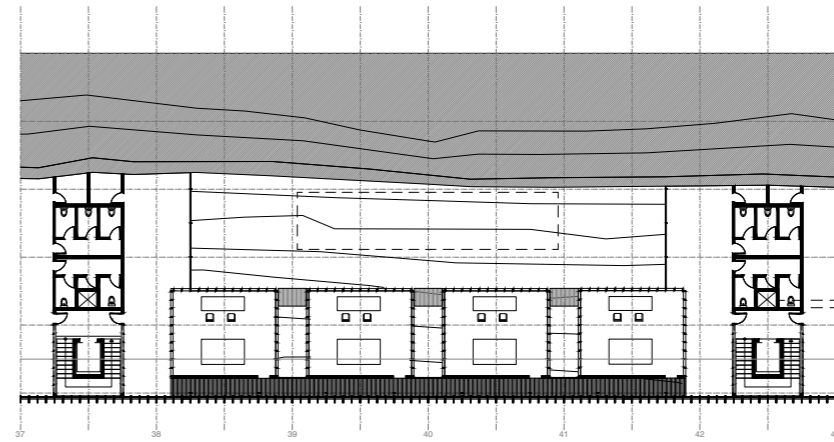

+16

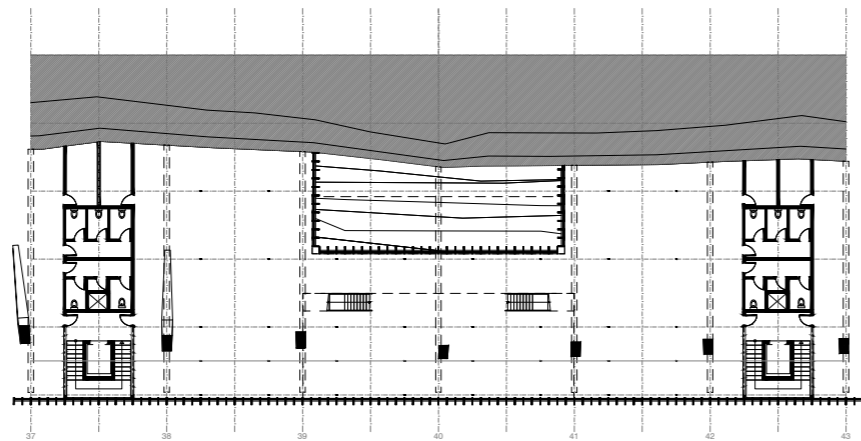

+19

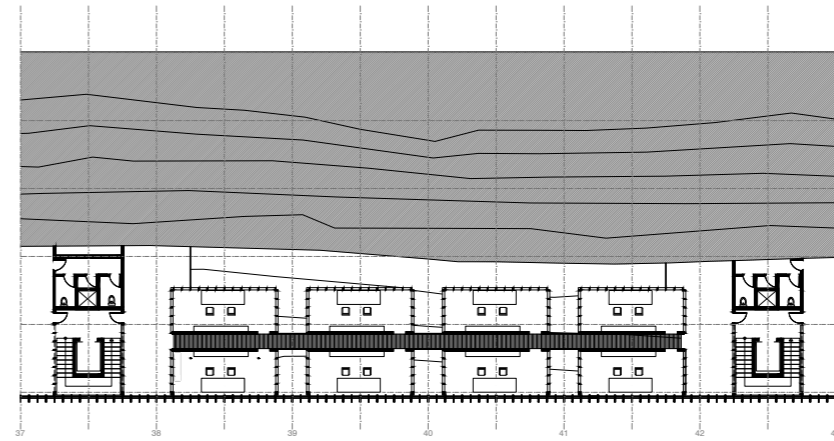

+13



Soft slope maker space

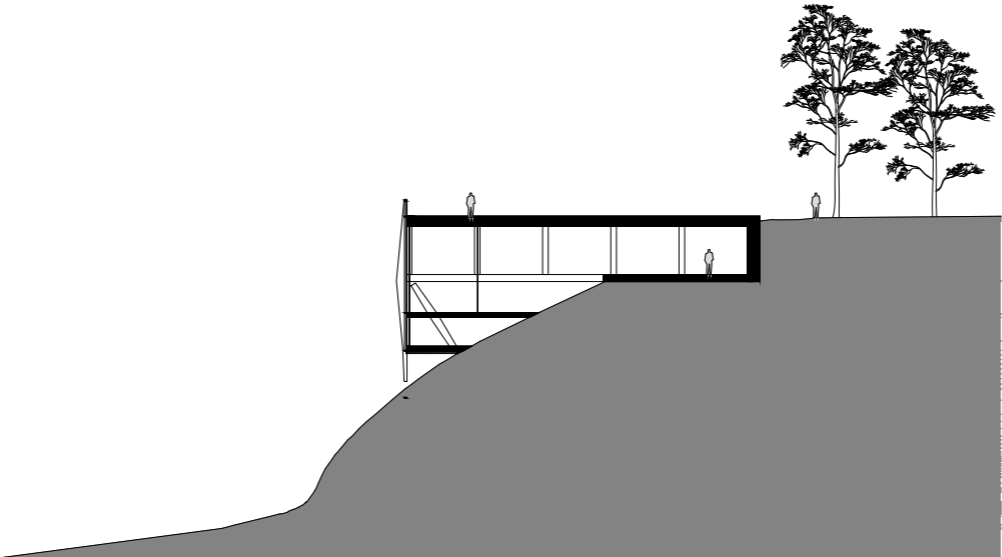

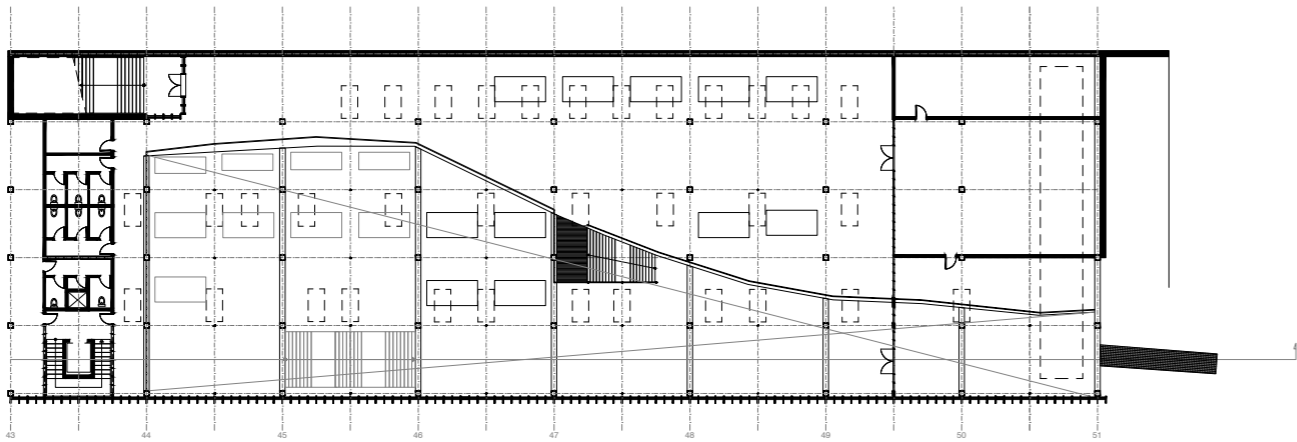

+21 and +19

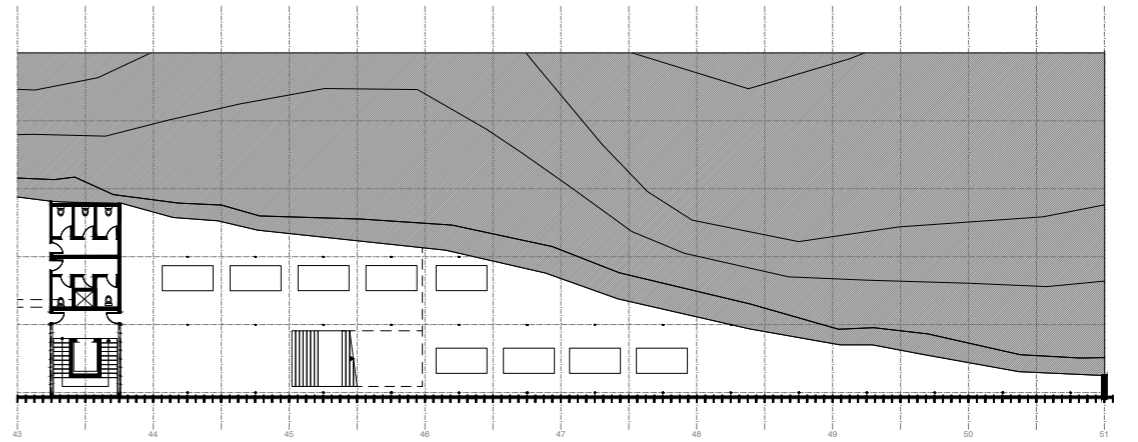

+16

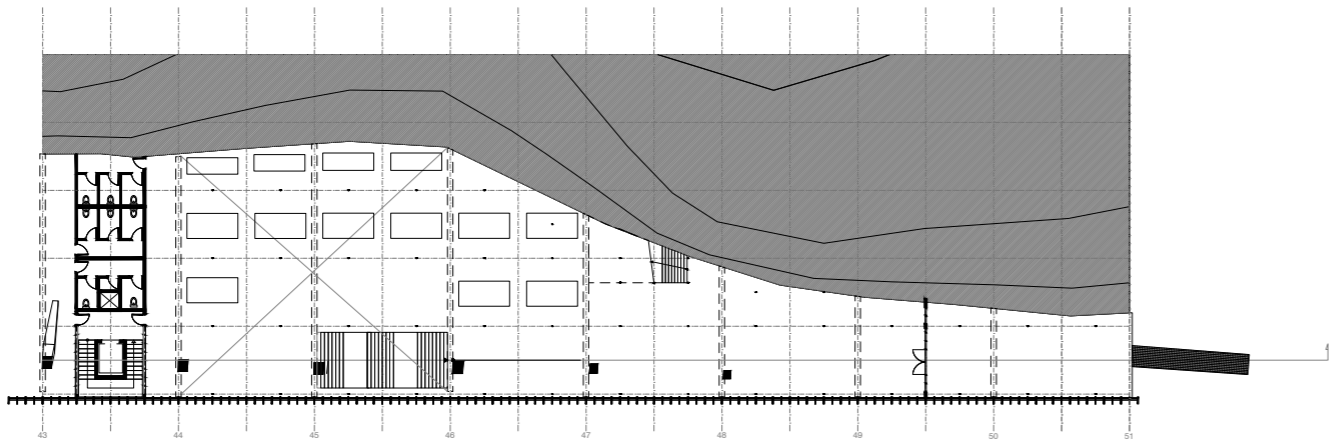

+16

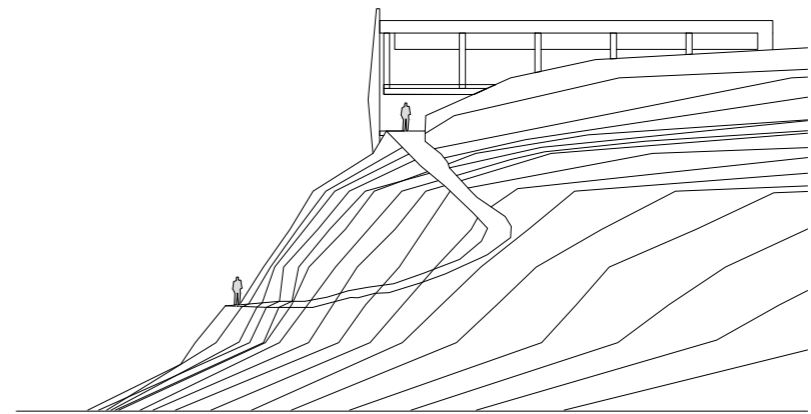

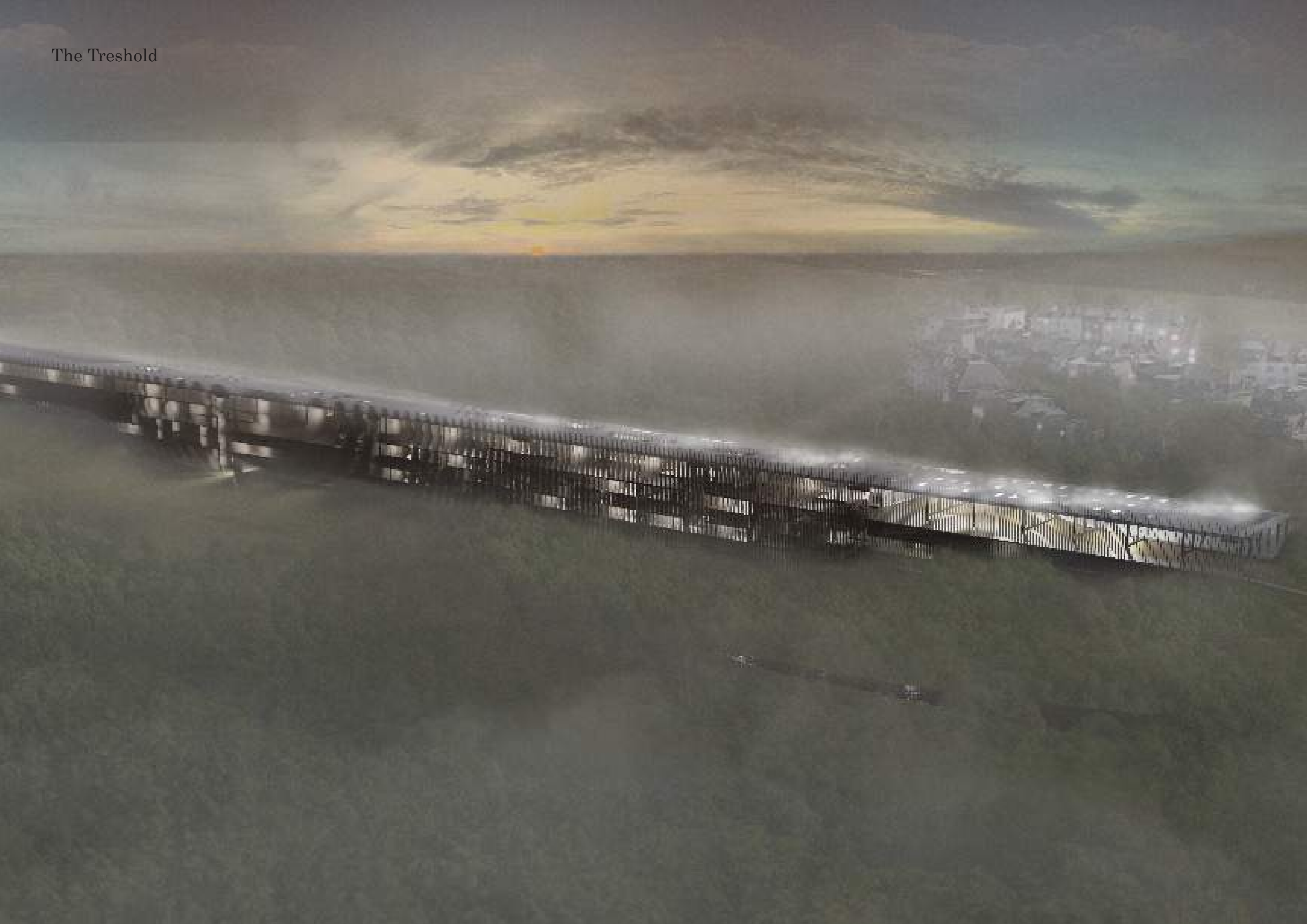

THE SURFACE AND THE INTERFACE

Site plan

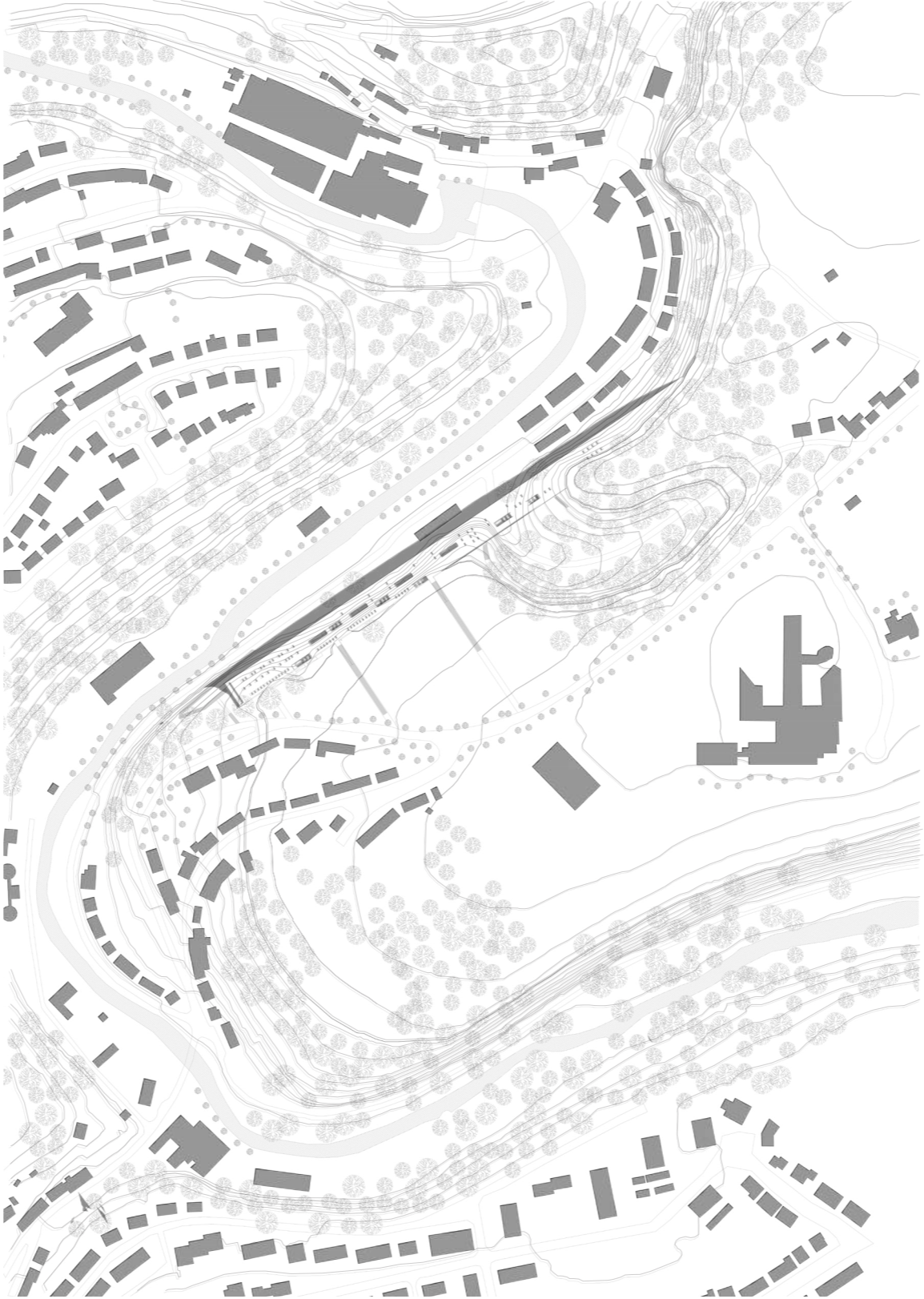



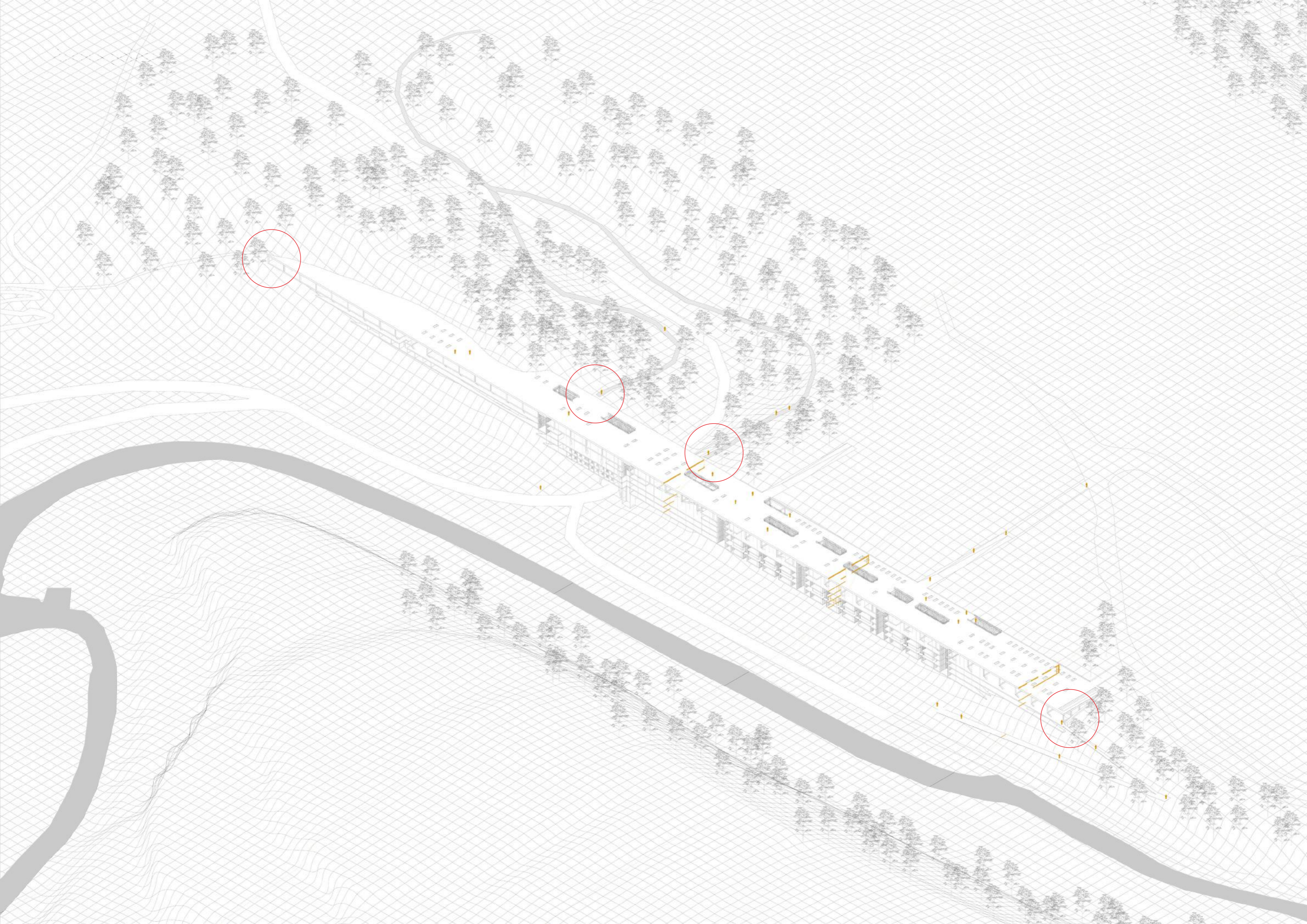

Entrance at the head, public maker space

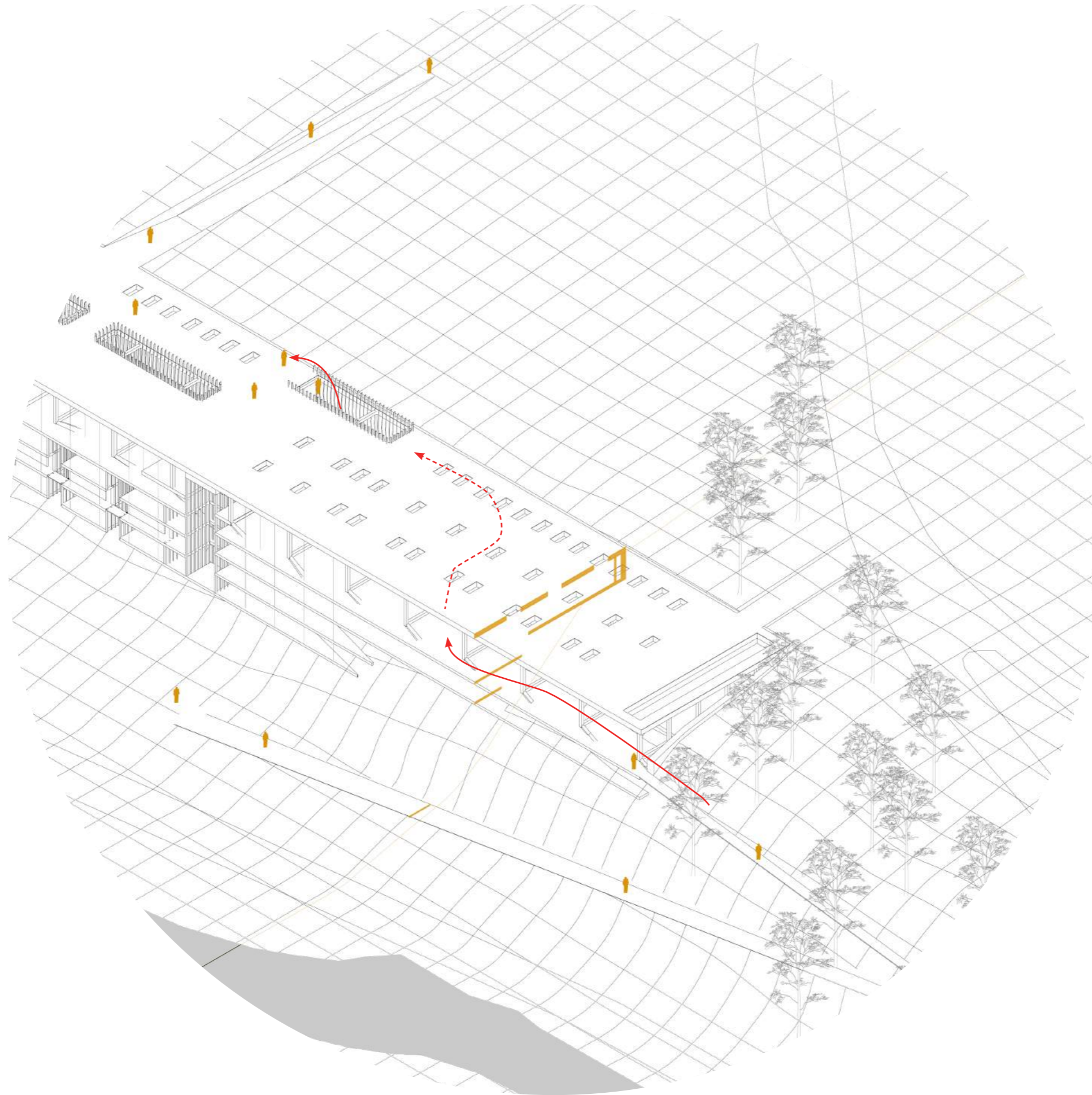

Side access point to restaurant and the surface

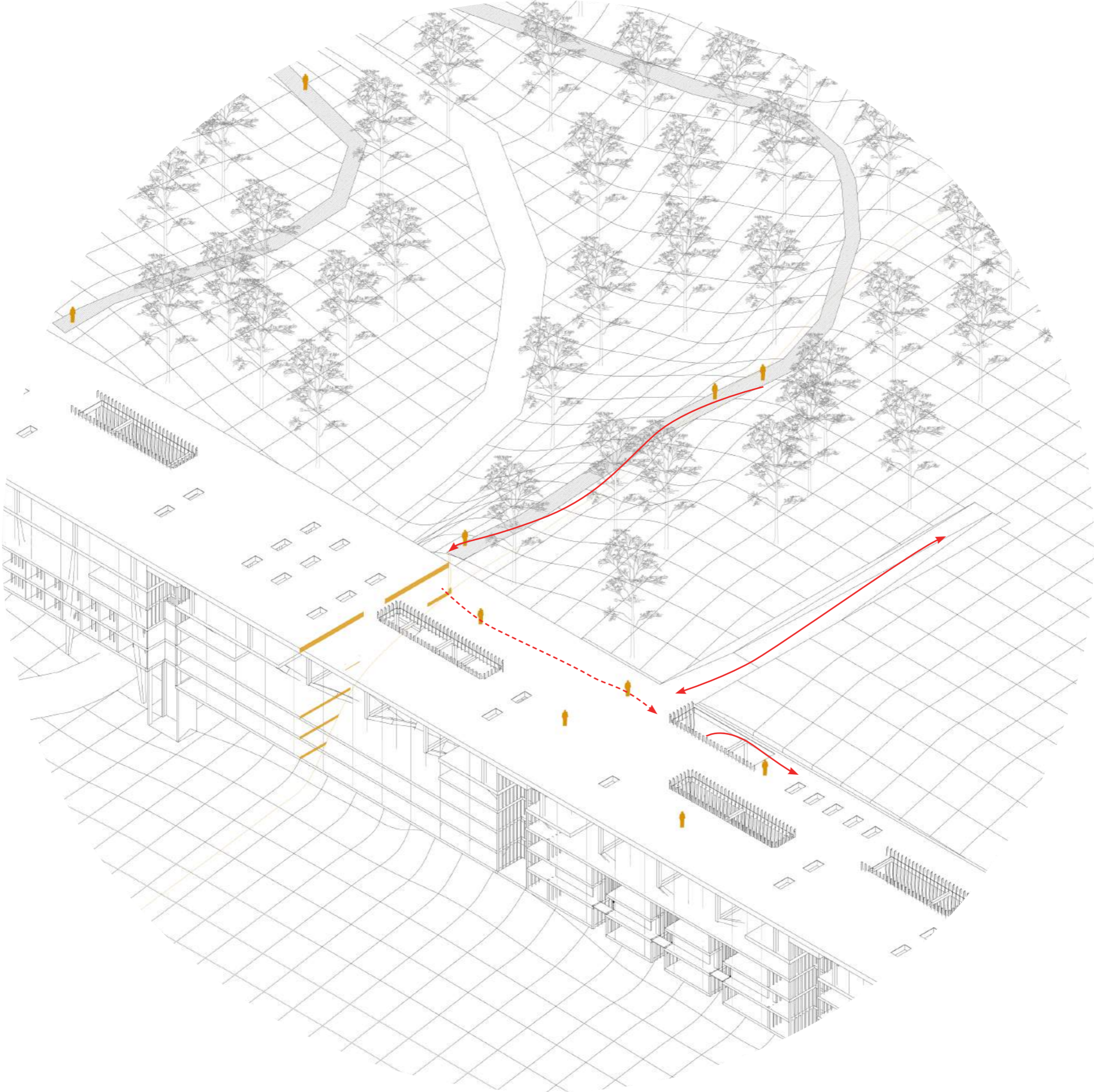

Side access point to the datacenter and the surface

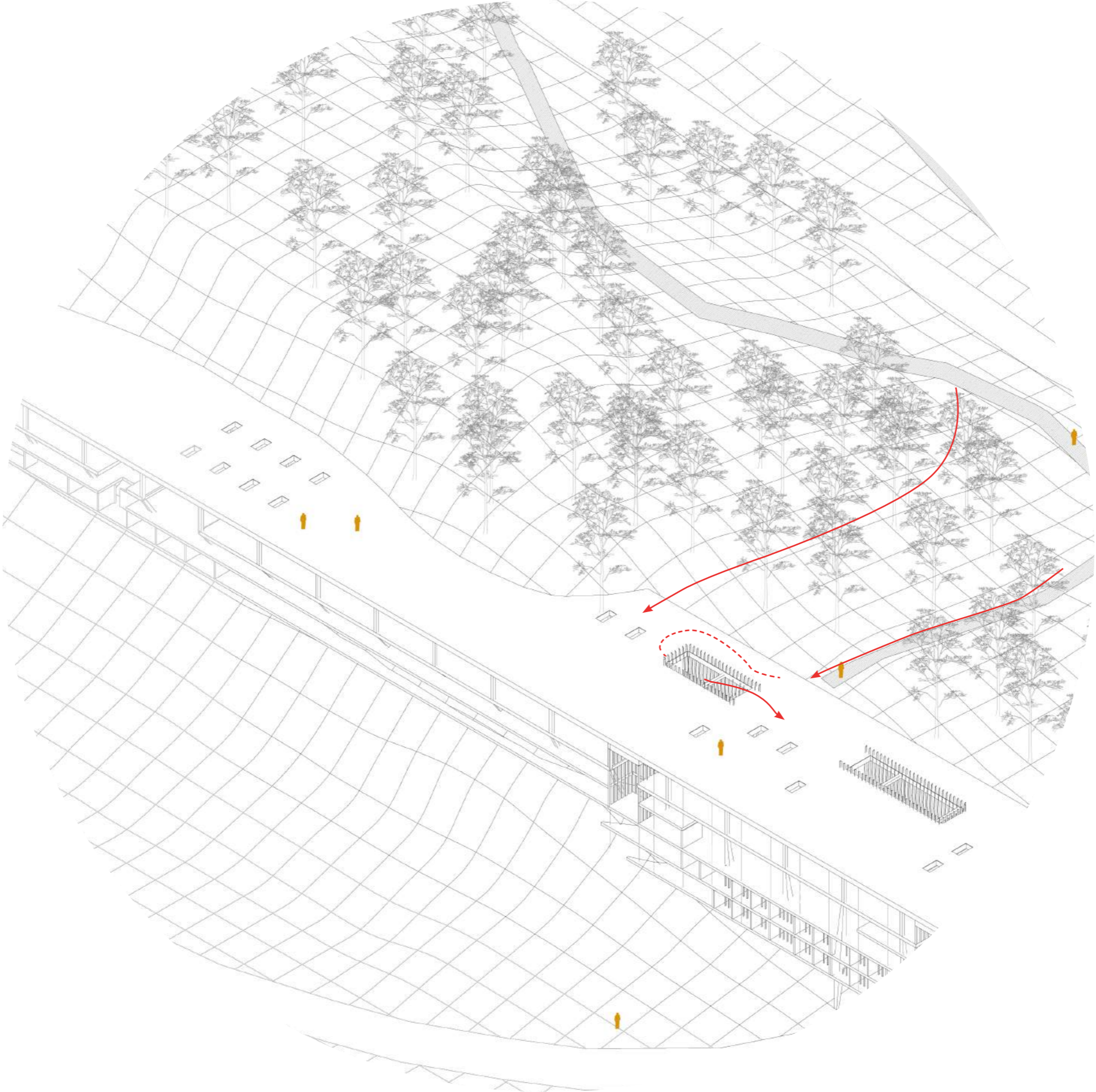

The surface disappears in the pedestrian system

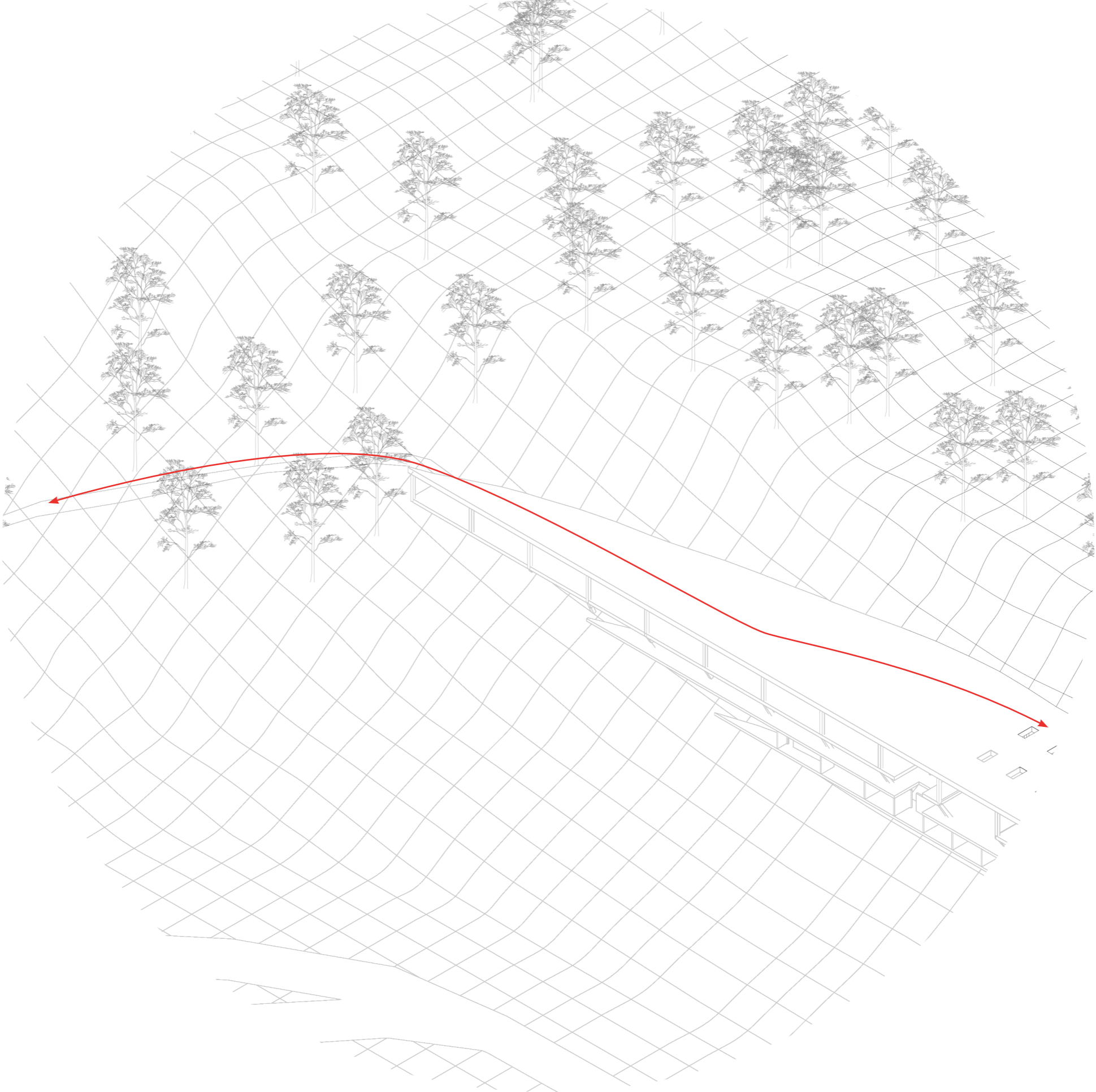

The surface as access point, public space and power plant.



The Surface

