

Wind Driven Design

A starting point towards a wind-oriented design approach



Faculty of Architecture and the built environment
Track: Architecture
Studio: Architectural Engineering,
Flow

Candidate
Thijs Kroft
(5078644)

Tutors
Research Tutor: Clara Garcia-Sanchez
Design Tutor: Mauro Parravicini
Building Technology Tutor: Lex Van Deudekom

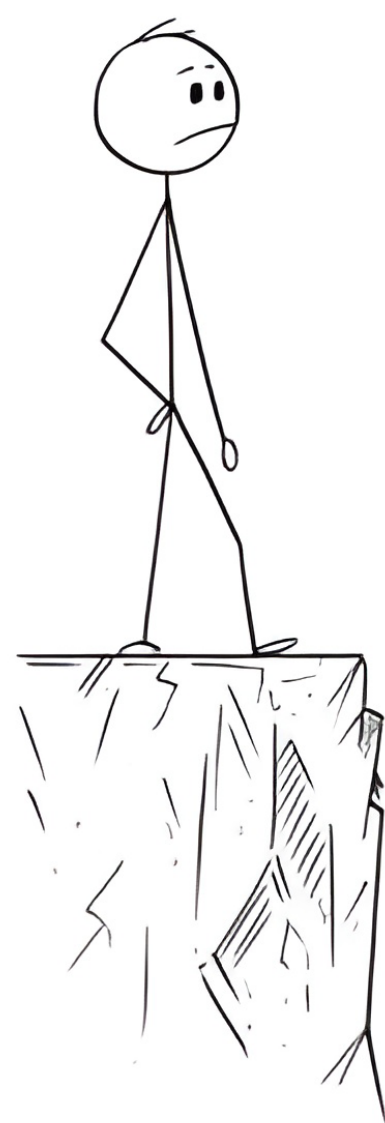

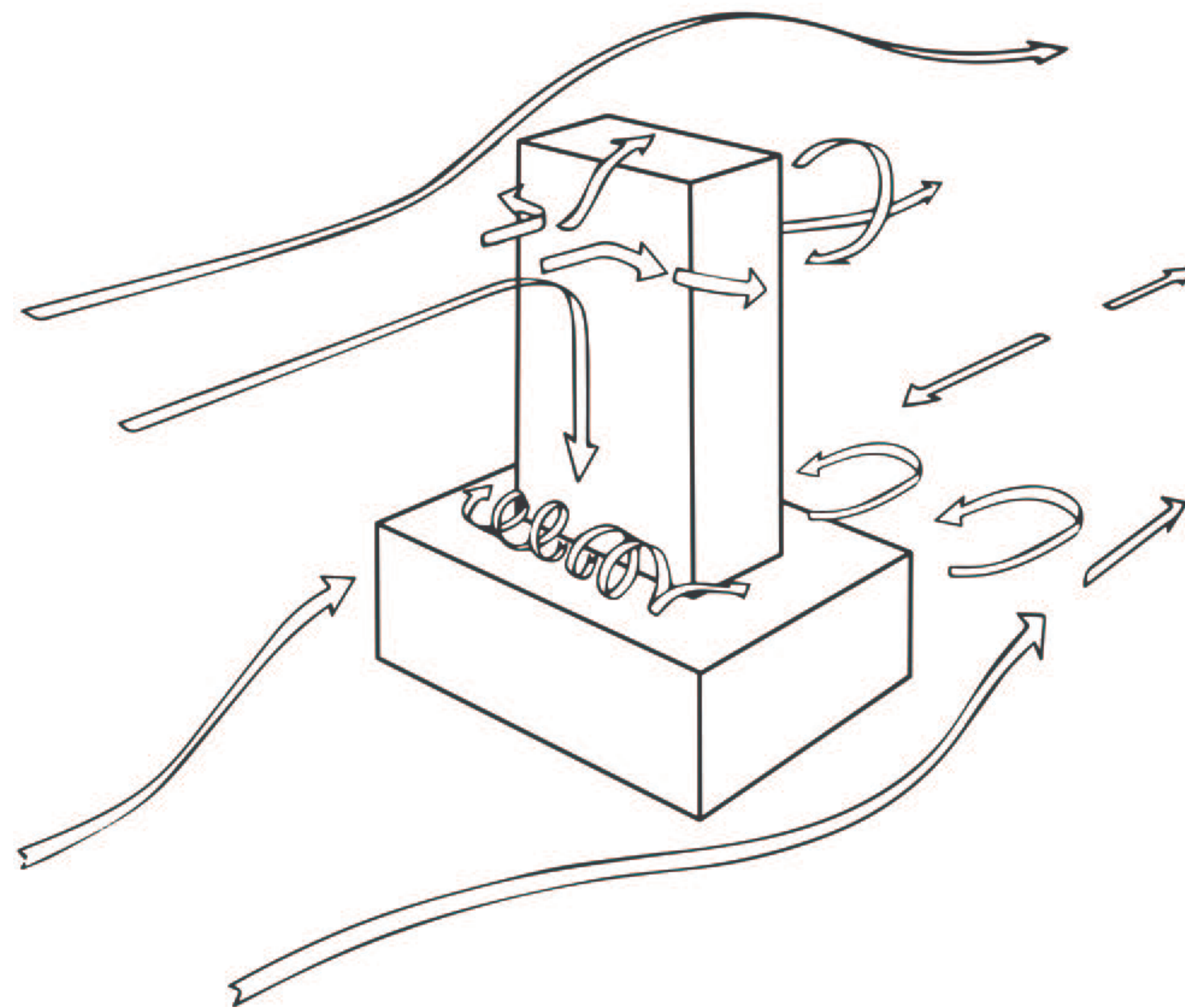

INTRODUCTION

PROBLEM STATEMENT

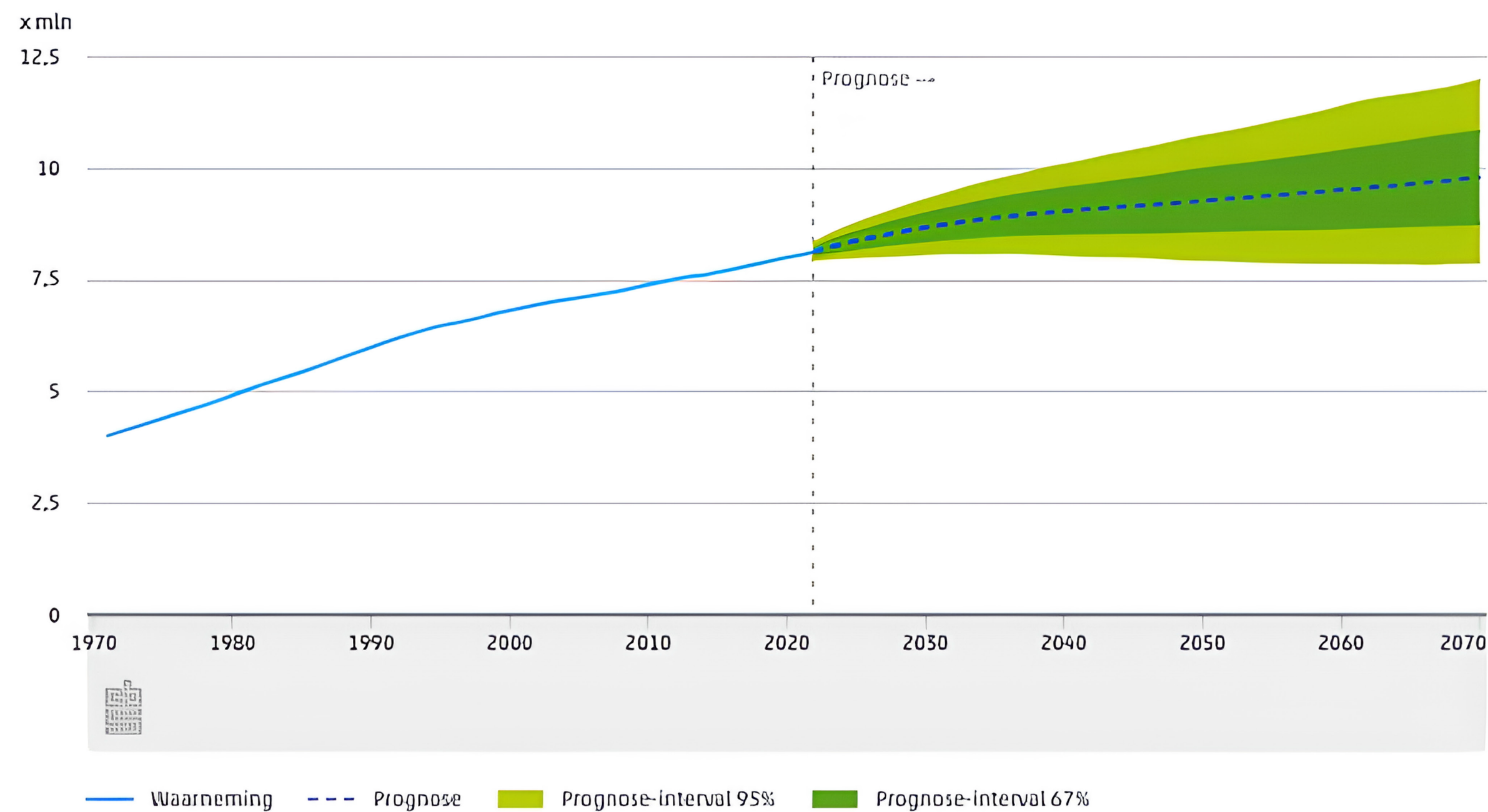

Household growth in the Netherlands, CBS

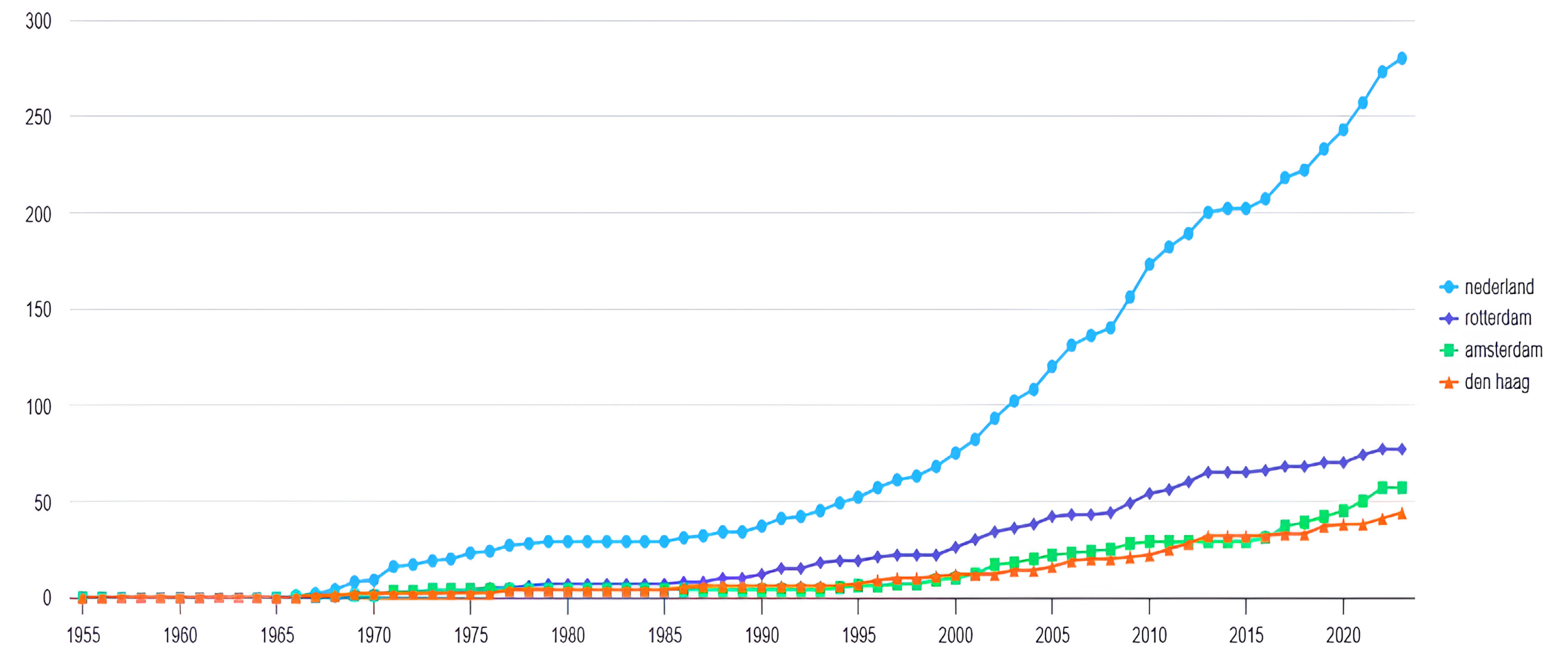

Increasing construction of buildings above 70 meters, hoog500.nl

INTRODUCTION

PROBLEM STATEMENT

Focus

- *Urban comfort*
- *Design freedom*
- *High-Rise*

SITE

OLD SITUATION



Wind Driven Design

Location: Rotterdam Rijnhaven
Date: 2024-10-24
Author: Thijs Kroft
Student number: 5078644



Local Buildings

Legend

- road
 - Buildings
 - waterlots
 - Greenery
- Wind Domain
- domainBndBoundary

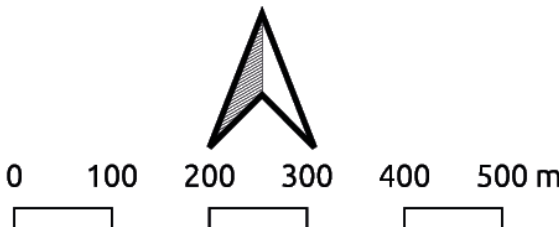

SITE

NEW SITUATION

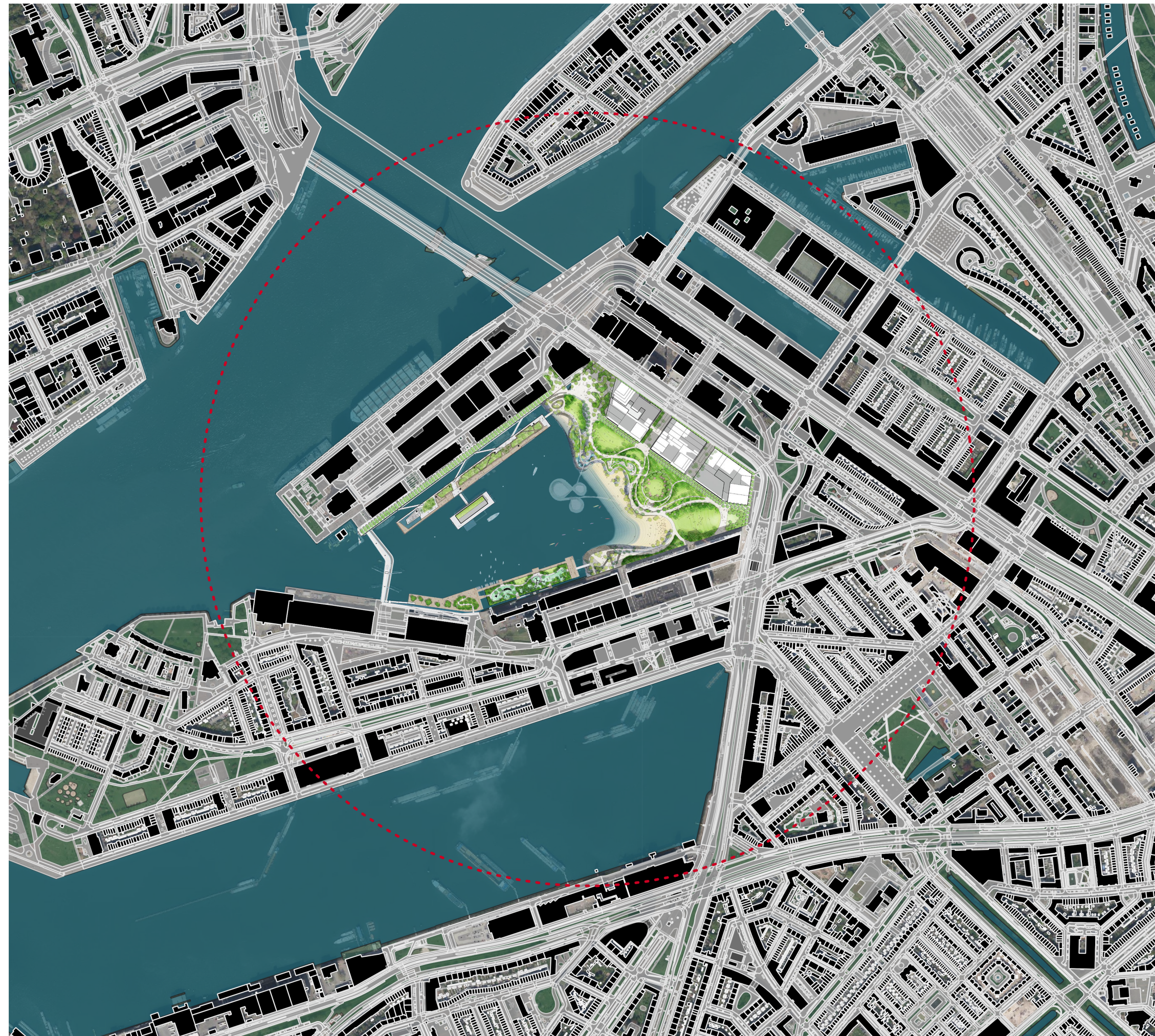

Wind Driven Design

Location: Rotterdam Rijnhaven

Date: 2024-10-24

Author: Thijs Kroft

Student number: 5078644

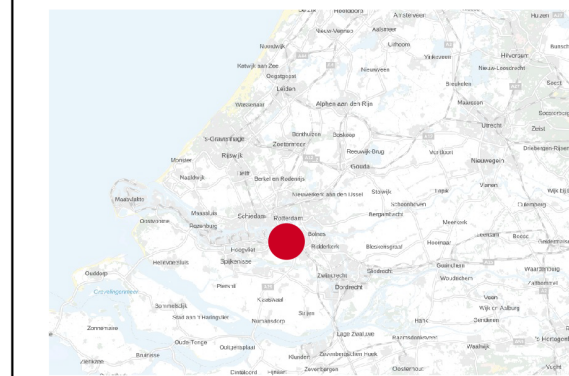

Local Buildings

Legend

- road
- Buildings
- waterlots
- Greenery

Wind Domain

- domainBndBoundary

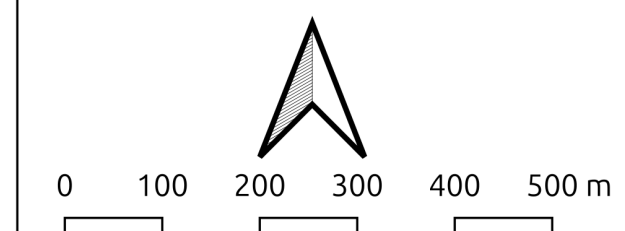

INTRODUCTION

OBJECTIVE

Research

How can an improved understanding of wind behaviour be integrated into high-rise design strategies to enhance pedestrian comfort and safety in Rijnhaven, Rotterdam?

Design

How does the incorporation of a wind-based design workflow impact the design process of a multifunctional highrise building in the the urban context of Rijnhaven, Rotterdam?

THEORETICAL BACKGROUND

WIND COMFORT

Exceedance Probability	Quality requirements	Activities		
<i>Exceedance of 5 m/s as a percentage of hours per year</i>	class	I. Walking	II. Strolling	III. Sitting for extended periods
$\leq 2.5\%$	A	Good	Good	Good
2.5 – 5%	B	Good	Good	Moderate
5 – 10%	C	Good	Moderate	Poor
10 – 20%	D	Moderate	Poor	Poor
$\geq 20\%$	E	Poor	Poor	Poor

Table 1: Requirements for assessing the local wind climate for wind nuisance.
Based on the NEN8100

Exceedance Probability	Qualification
$p(v_{LOK} \leq v_{DR,G})$ as a percentage of hours per year	
$0.05 < p < 0.30$	Limited Risk
$p \geq 0.30$	Dangerous

Table 2: Requirements for assessing the local wind climate for wind danger.
Based on the NEN8100

THEORETICAL BACKGROUND

GOVERNING EQUATIONS

Continuity Equation

$$\nabla \cdot \mathbf{u} = 0 \quad (1)$$

Where:

- ∇ : Nabla operator, representing the gradient vector field.
- \mathbf{u} : Flow velocity vector field.

Momentum Equation

$$\rho \frac{D\mathbf{u}}{Dt} = -\nabla p + \mu \nabla^2 \mathbf{u} + \sum \mathbf{F} \quad (2)$$

Where:

- ρ : Density of the fluid.
- $\frac{D}{Dt}$: Material derivative, accounting for both local and convective changes.
- p : Pressure within the fluid.
- μ : Dynamic viscosity of the fluid.
- ∇^2 : Laplacian operator, representing the diffusion of velocity.
- $\sum \mathbf{F}$: Sum of external forces acting on the fluid.

THEORETICAL BACKGROUND

DESIGN STRATEGIES

building height

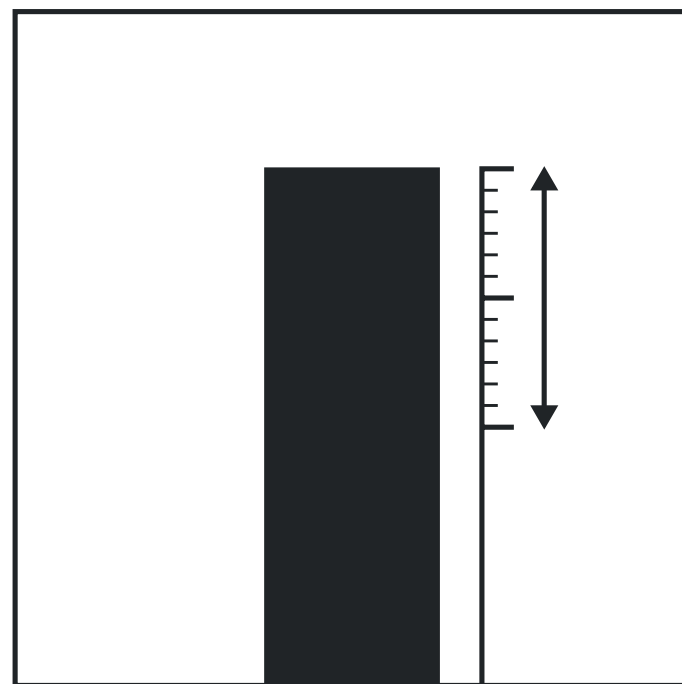

podium

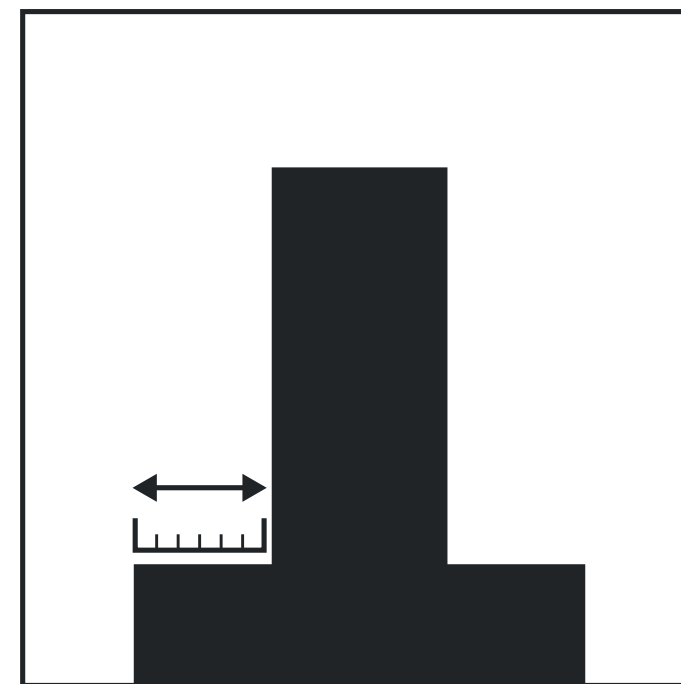

open floor

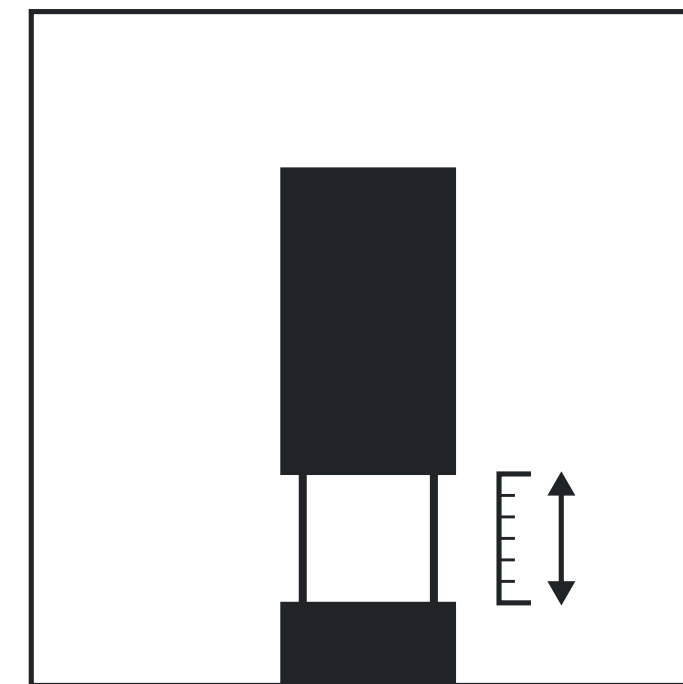

aerodynamic shape

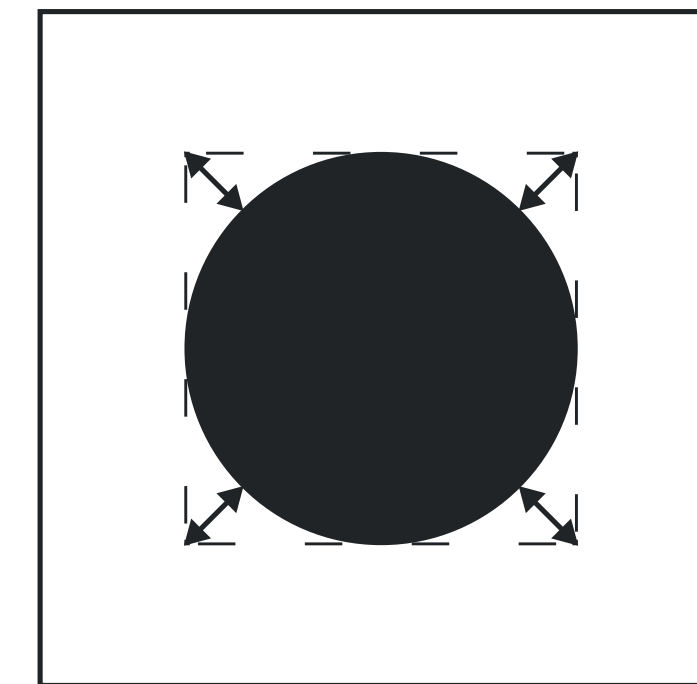

WORKFLOW DEVELOPMENT

MASSES

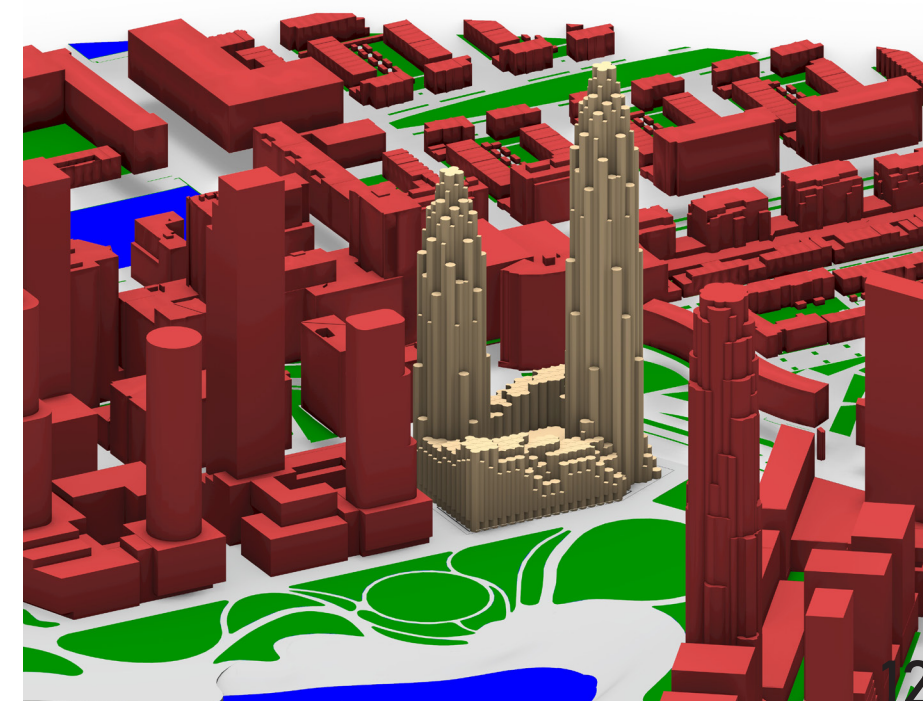
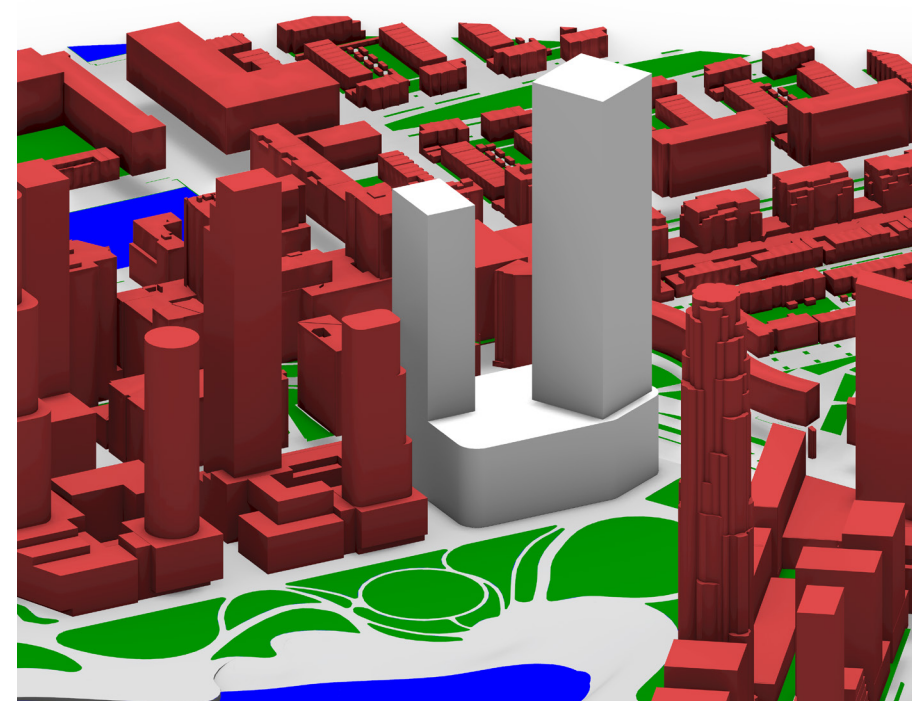
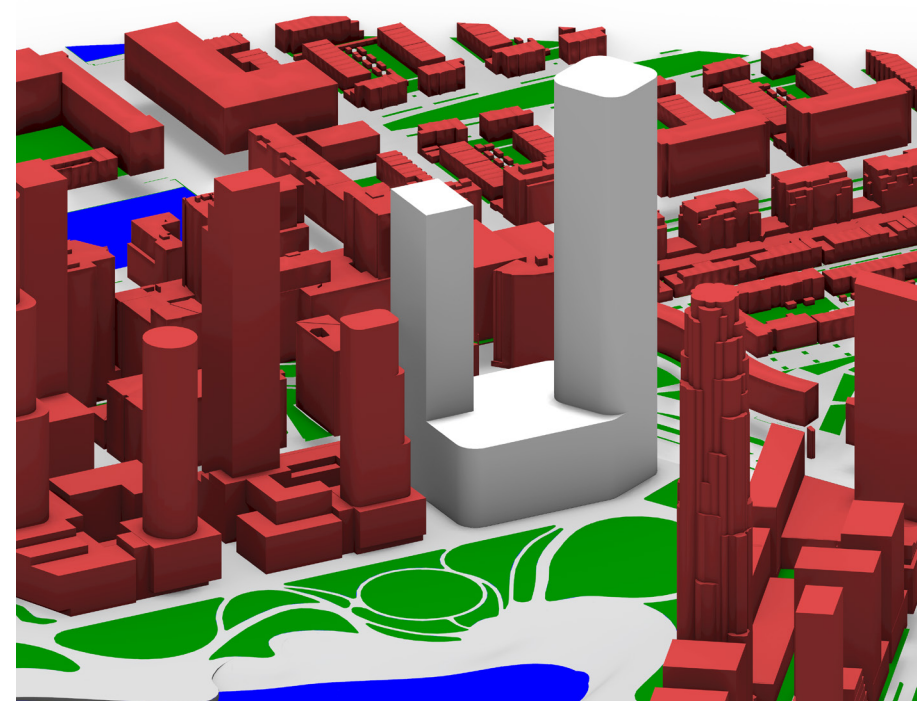
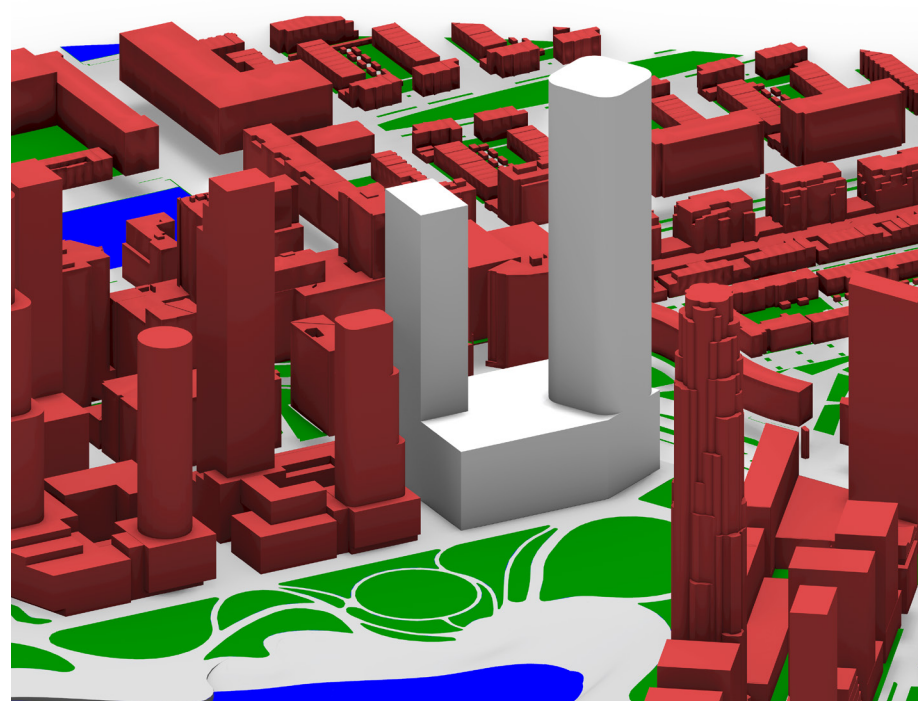
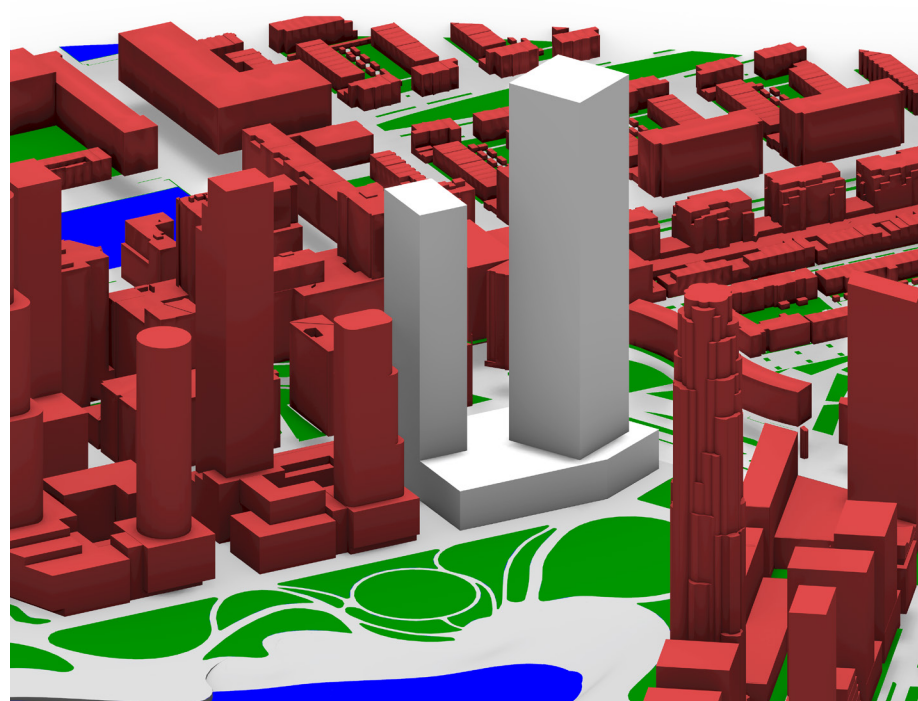
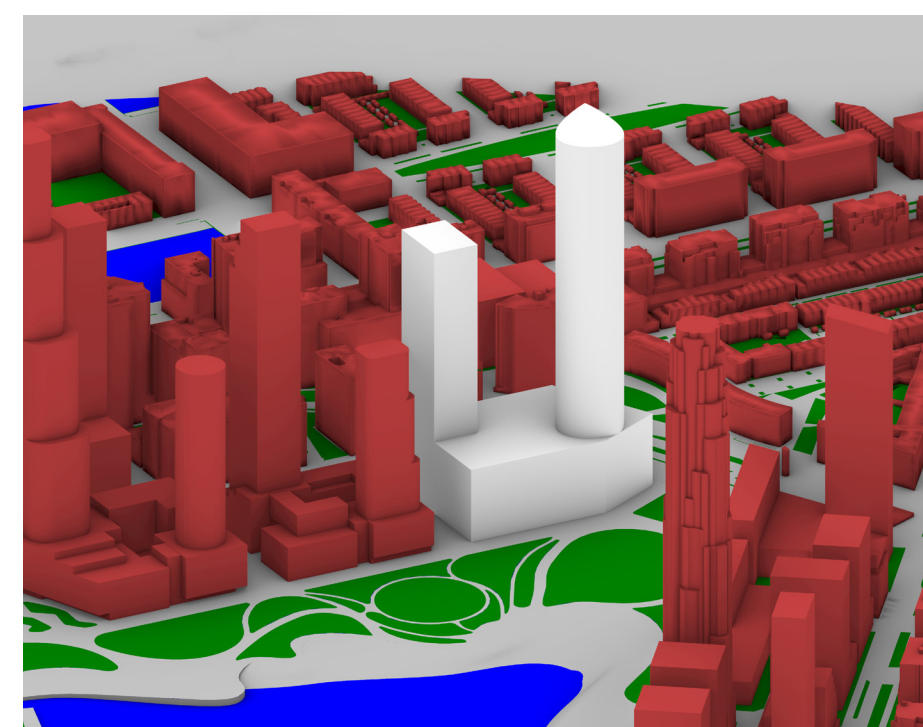
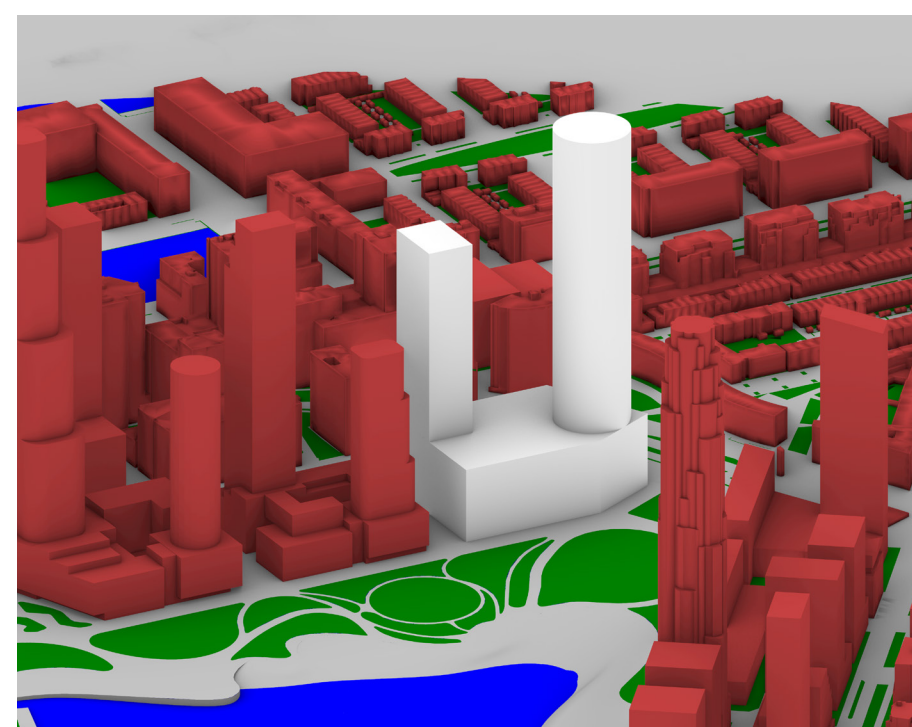
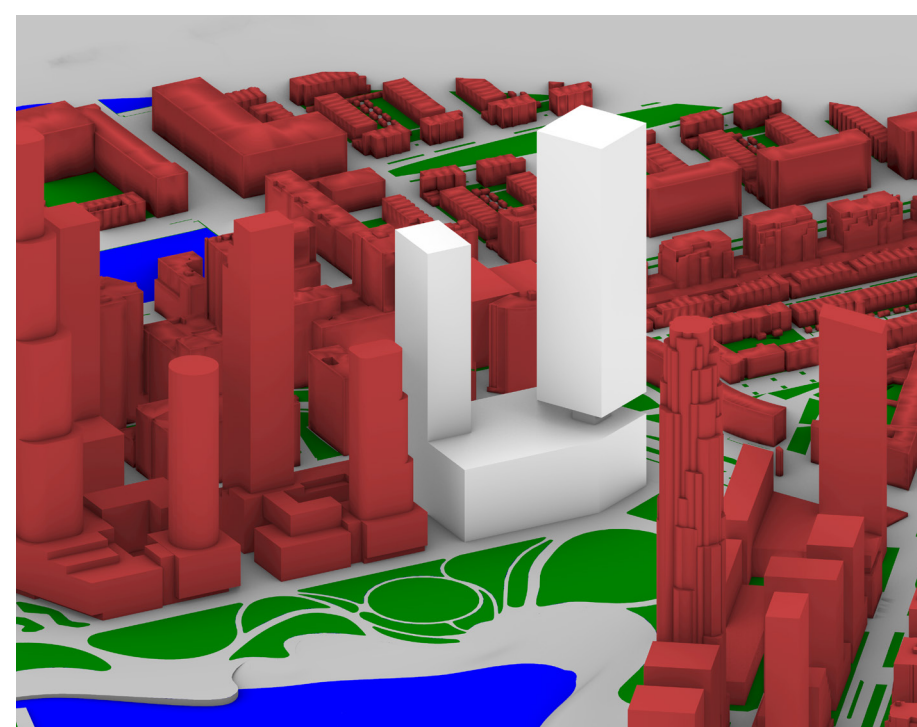
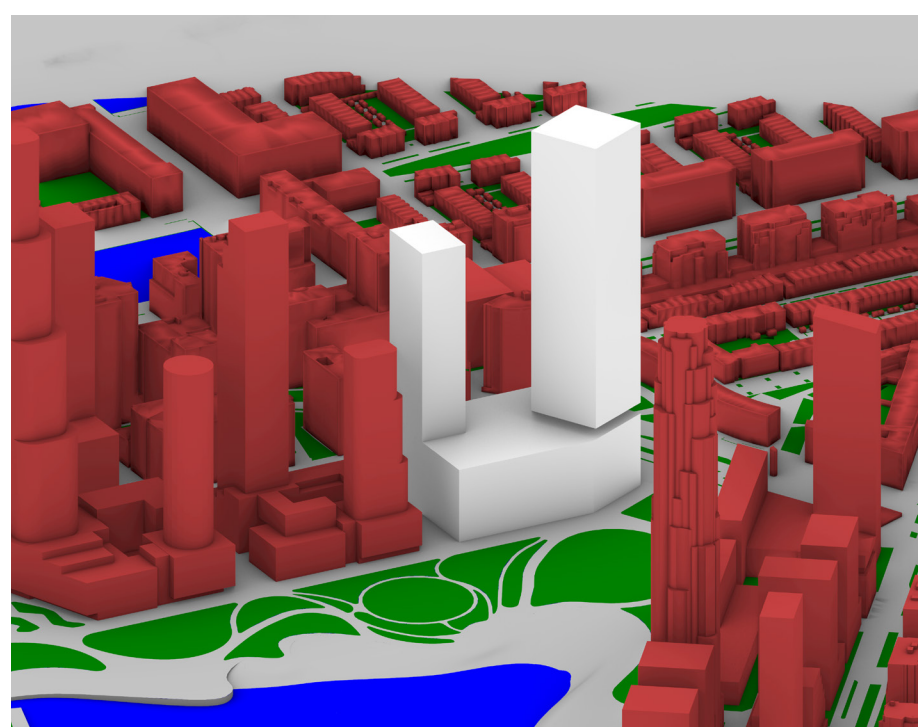
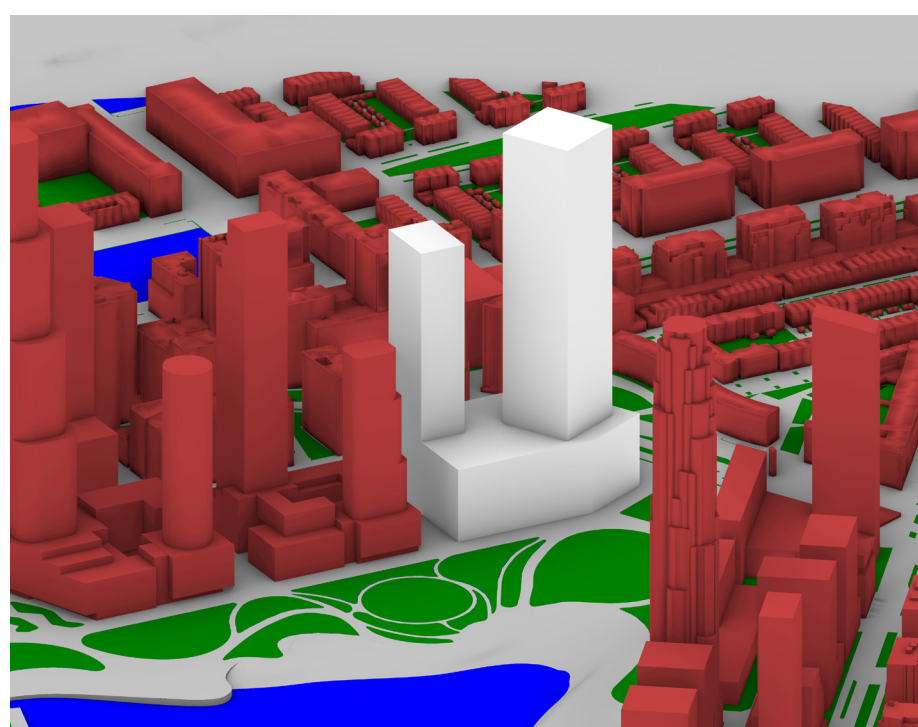
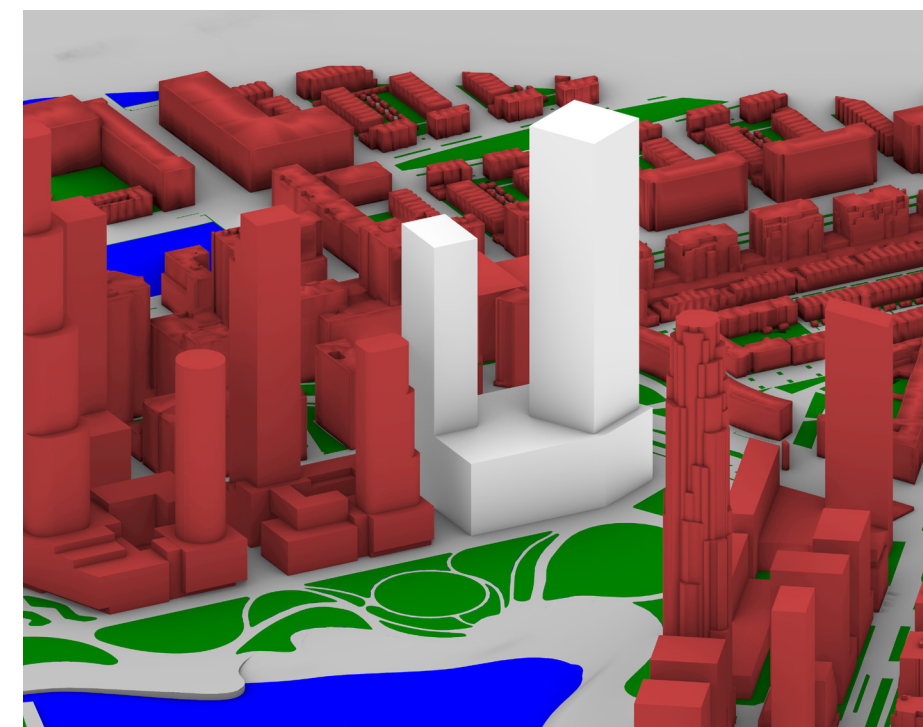
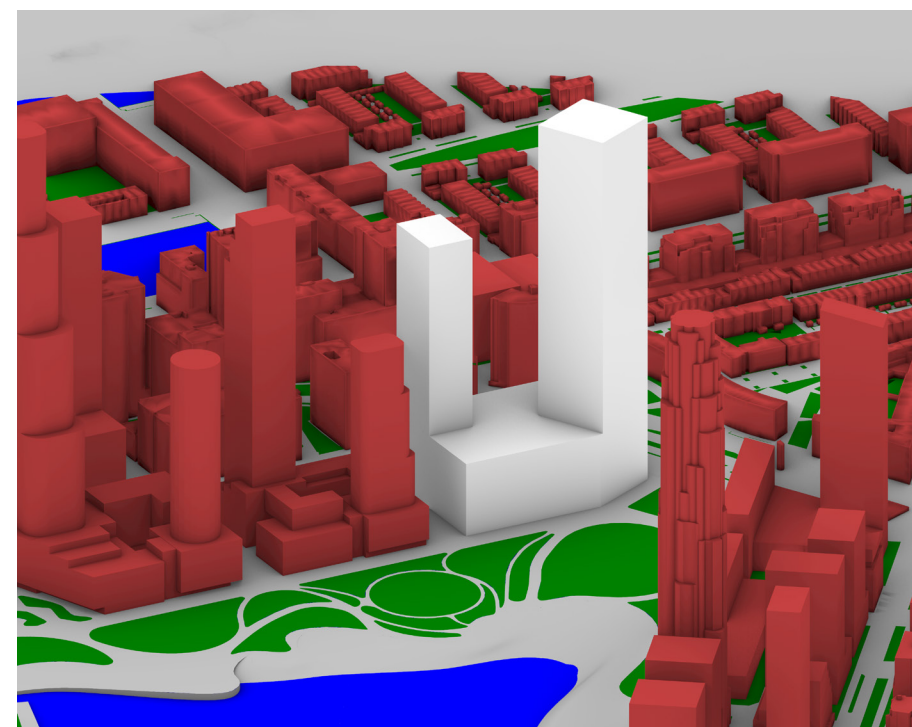
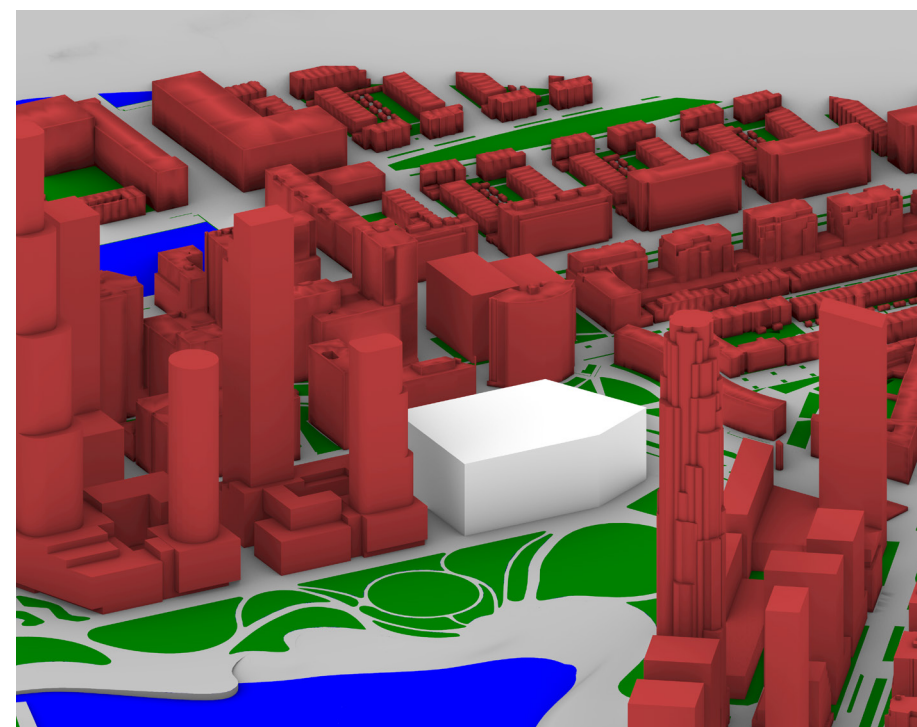
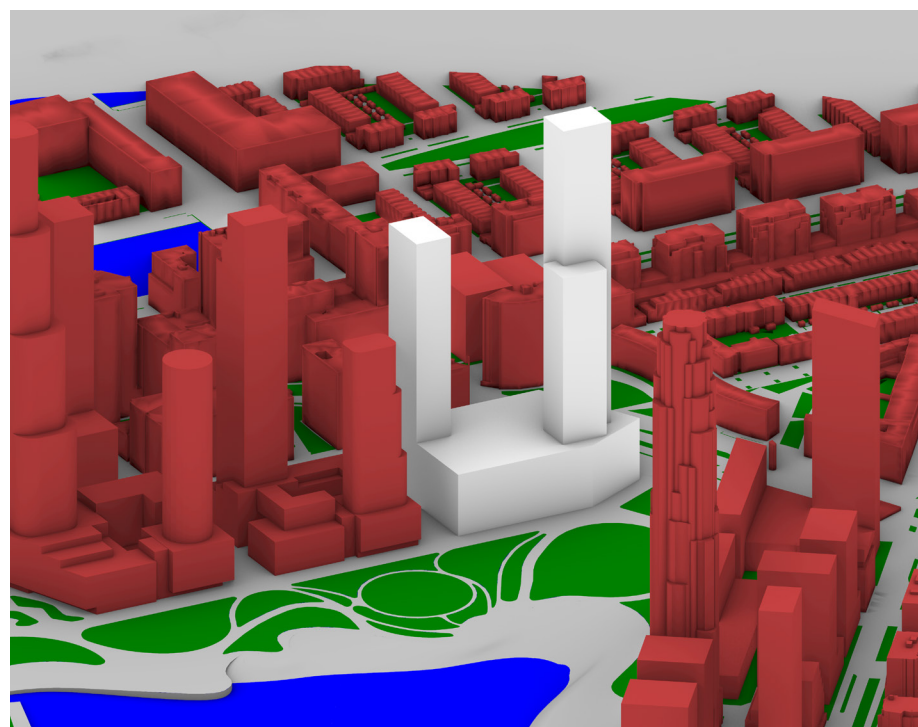

WORKFLOW DEVELOPMENT

RESULTS

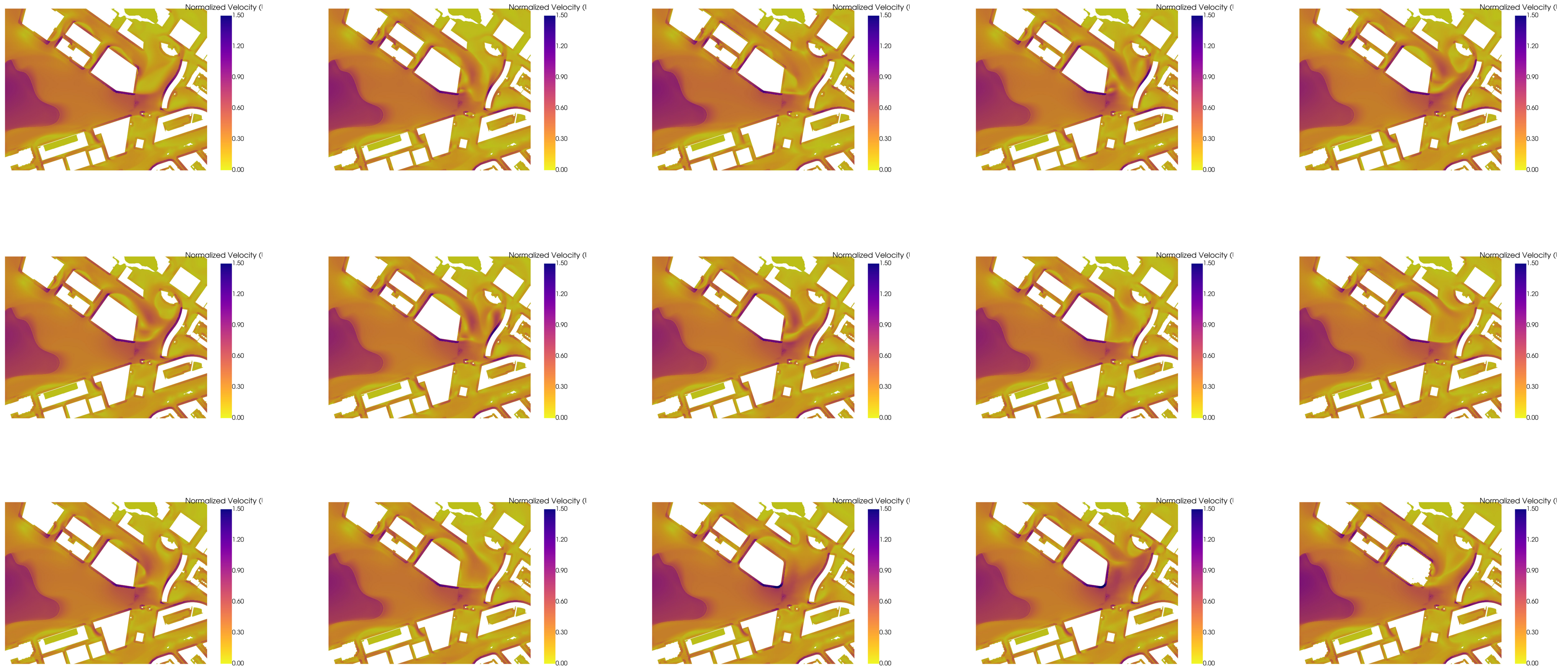

WORKFLOW DEVELOPMENT

CONCLUSIONS

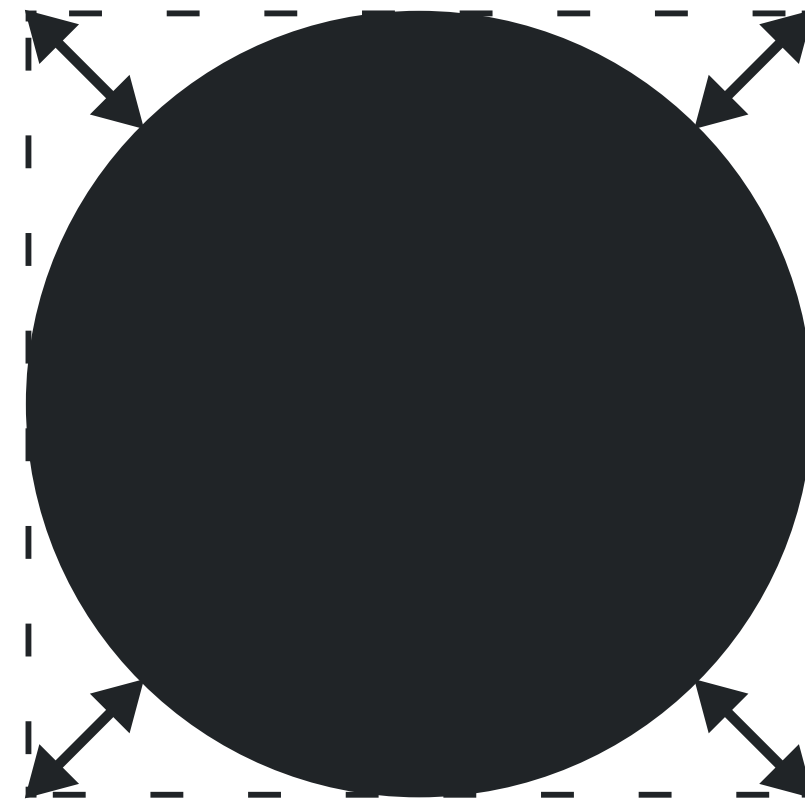

SITE

PLACE IN THE CITY

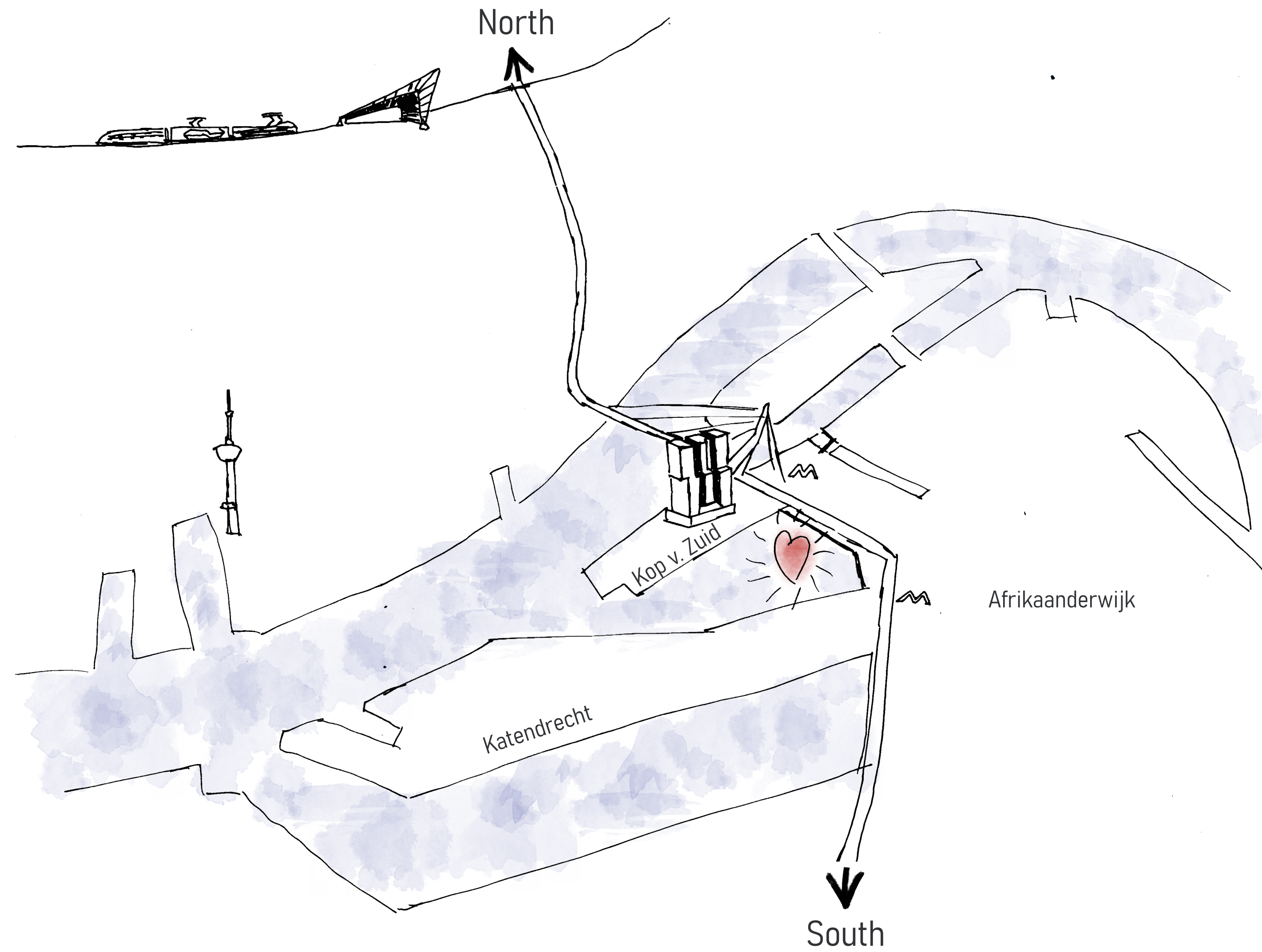

SITE

CHARACTERISTICS



SITE

NEW DEVELOPMENTS



SITE

NEW DEVELOPMENTS



SITE

NEW DEVELOPMENTS



SITE

NEW DEVELOPMENTS



SITE SUMMARY

ROUGH, TOUGH, BOLD

SITE SUMMARY

Kindness

MASTERPLAN

TOTAL = 101.501 m²

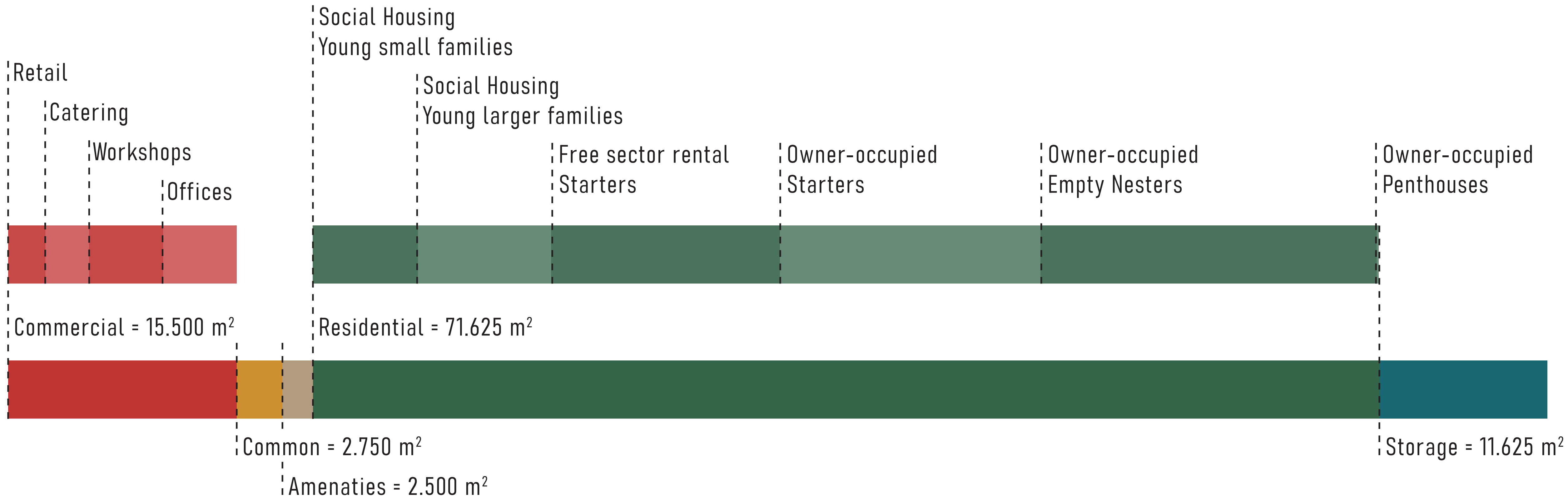

DESIGN GOALS

urban community



comfortable space



human scale



MASSING

WIND BEHAVIOUR

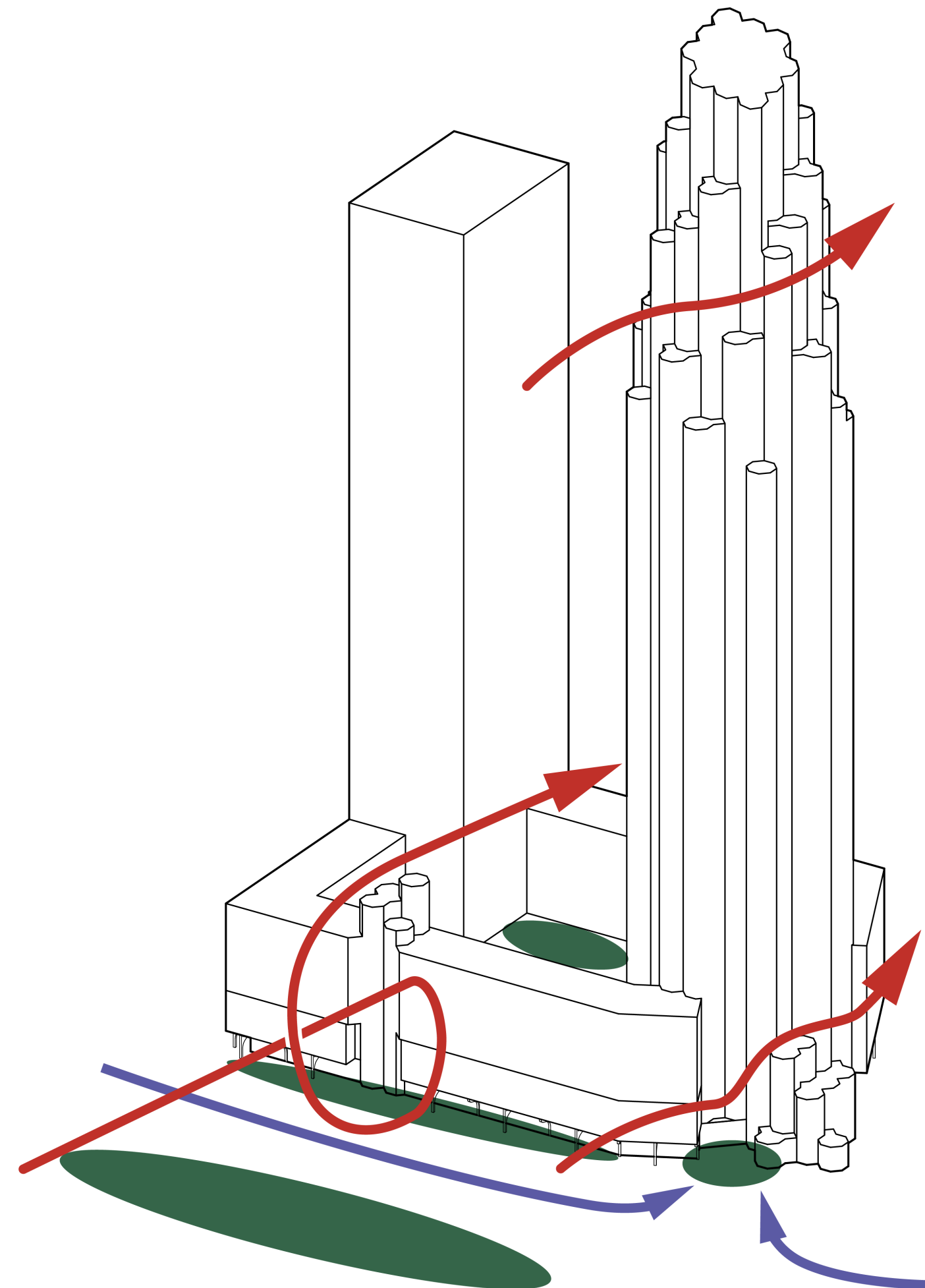

MASSING

RESULTS NEN Check

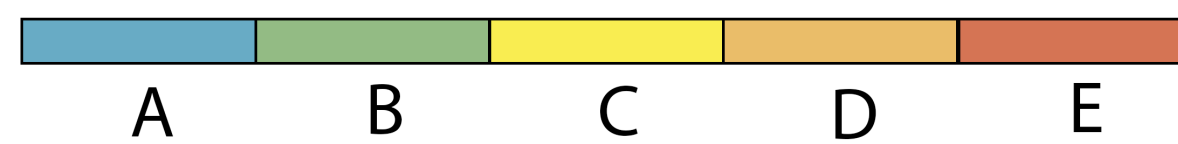
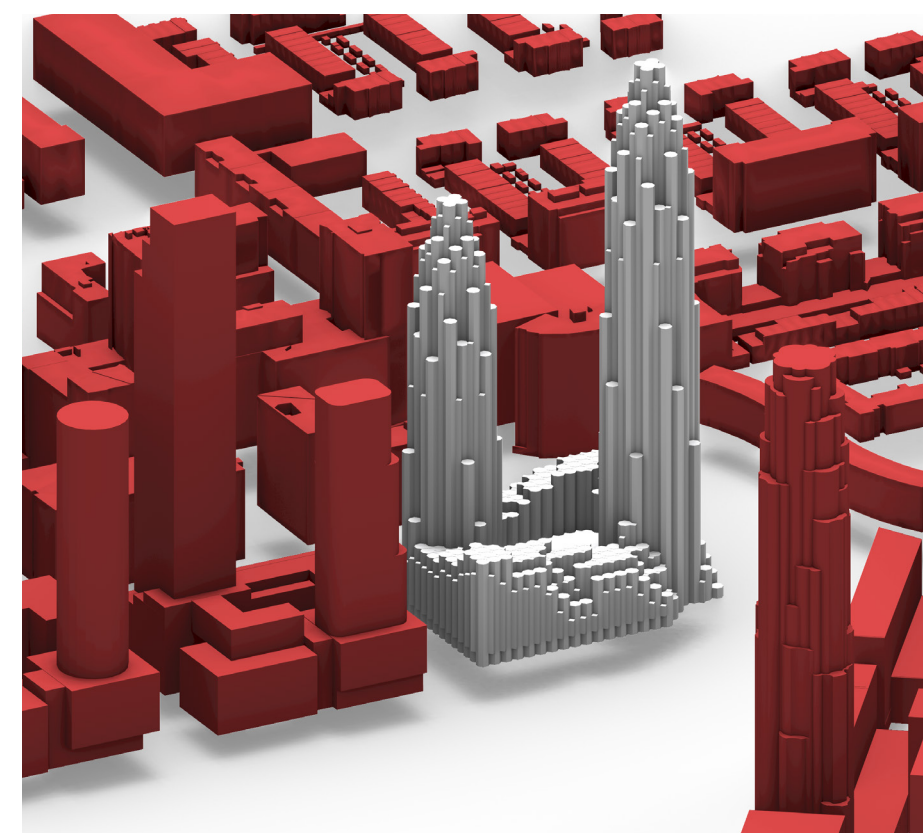
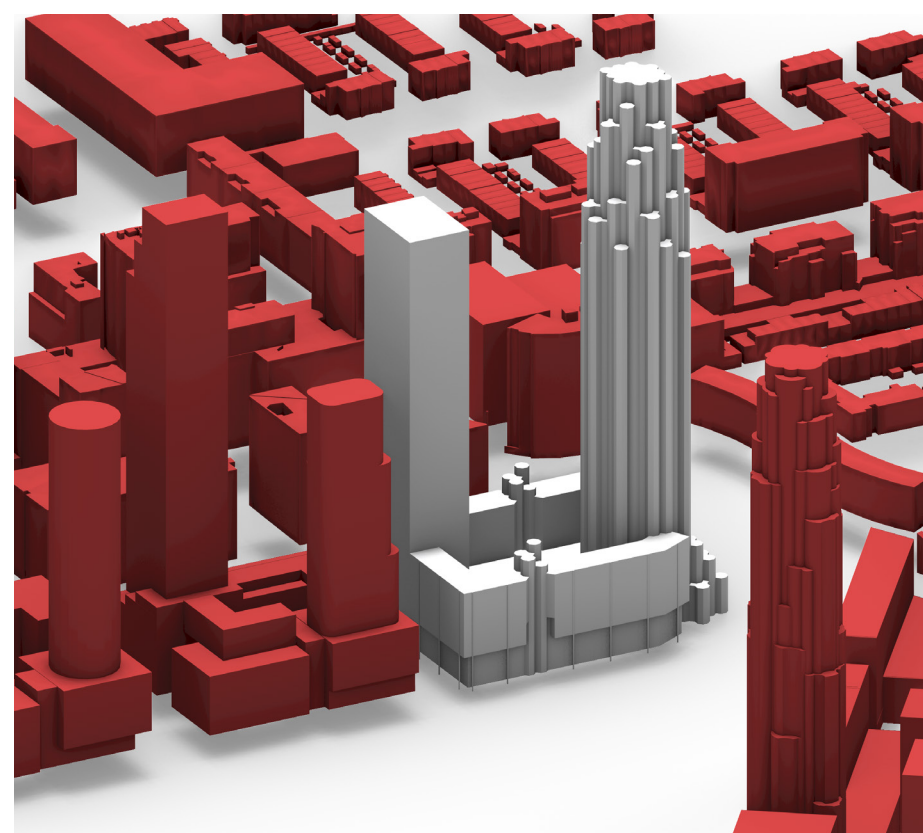

MASSING

WIND BEHAVIOUR

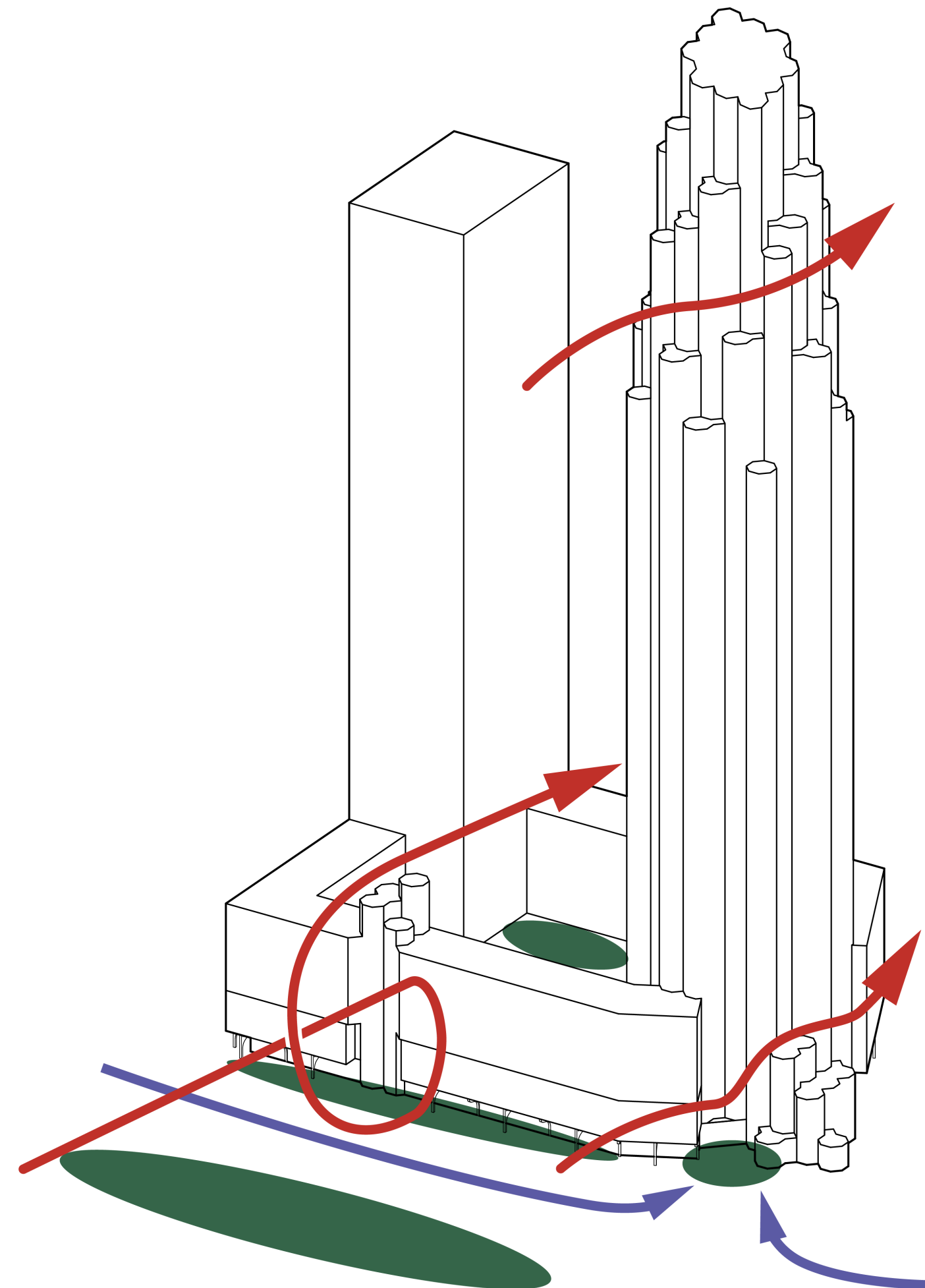

MASSING

SEGMENTATION

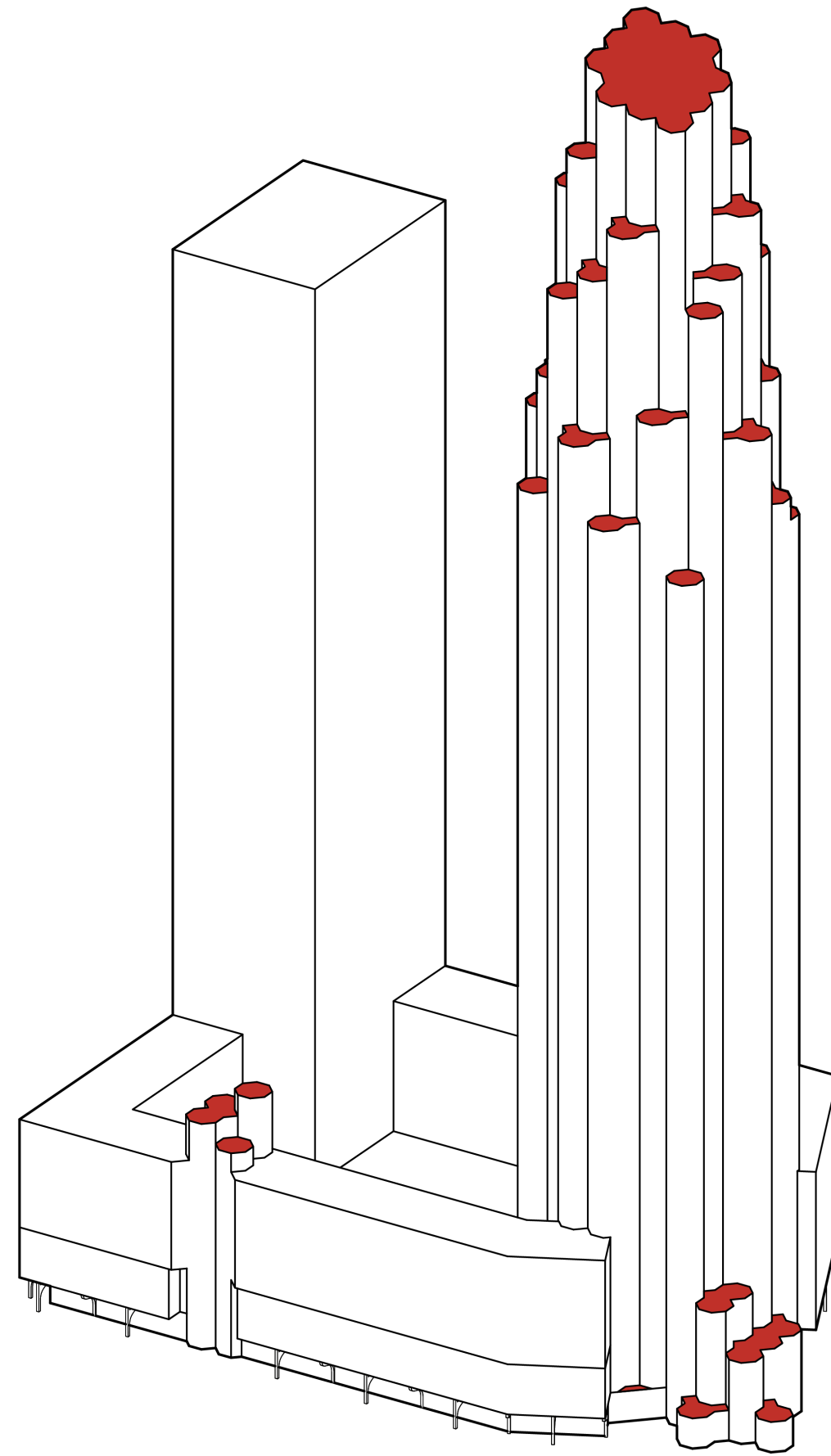

MASSING

PROGRAM DISTRIBUTION

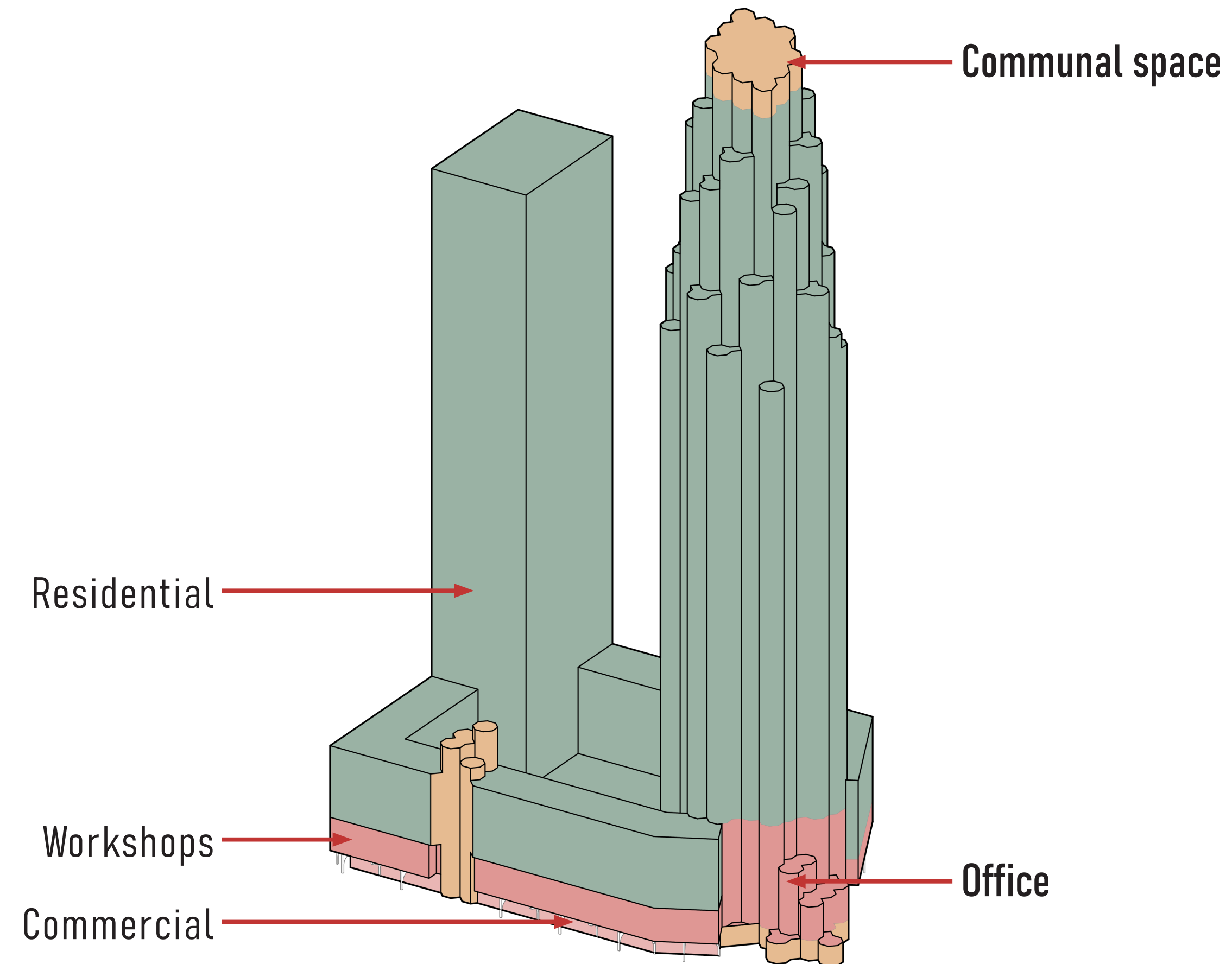

ELEVATIONS

NORTHWEST

SOUTHEAST

NORTHEAST

SOUTHWEST



30m



PLINTH

ACCESSIBILITY



PLINTH ACCESSIBILITY

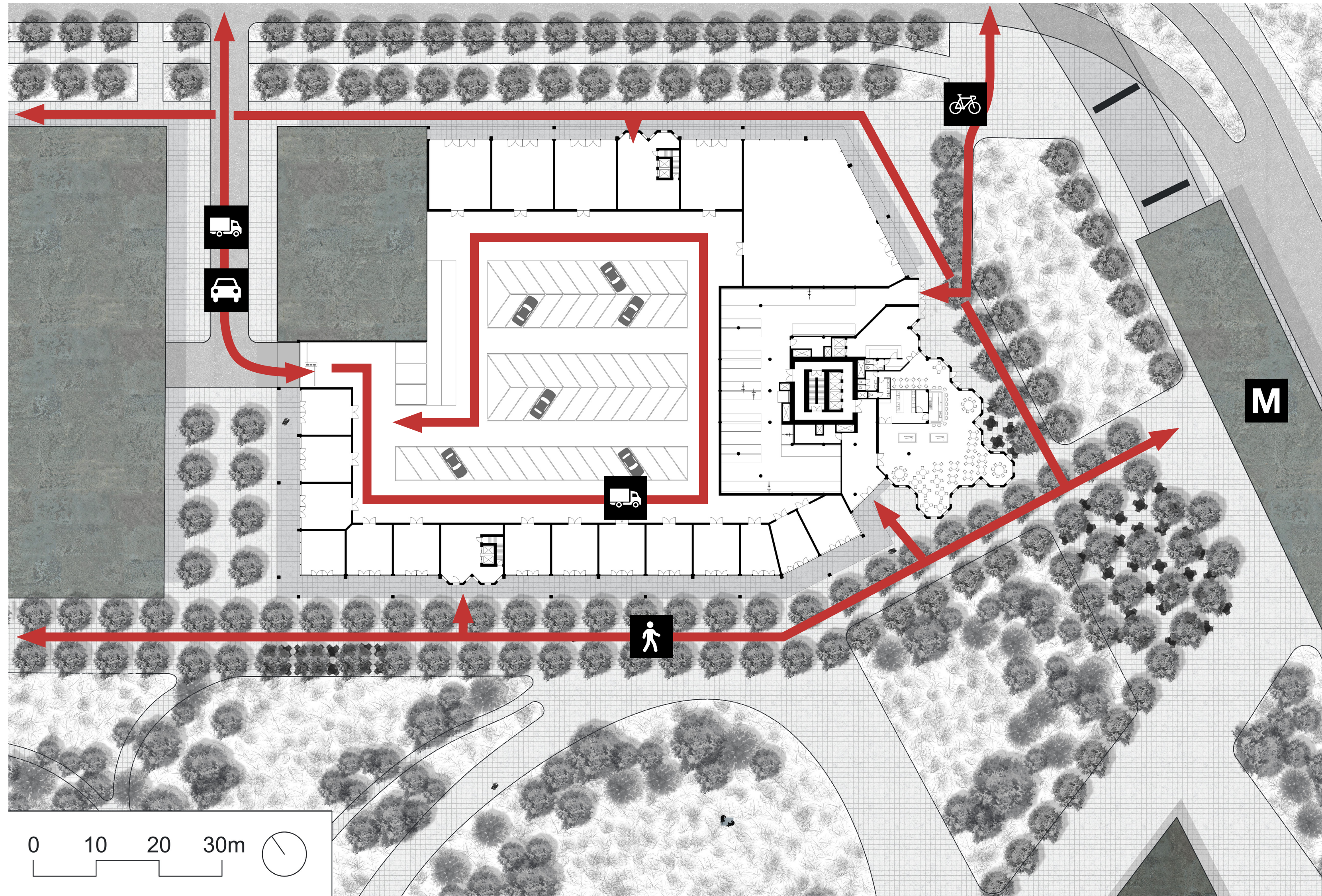

PLINTH ACCESSIBILITY

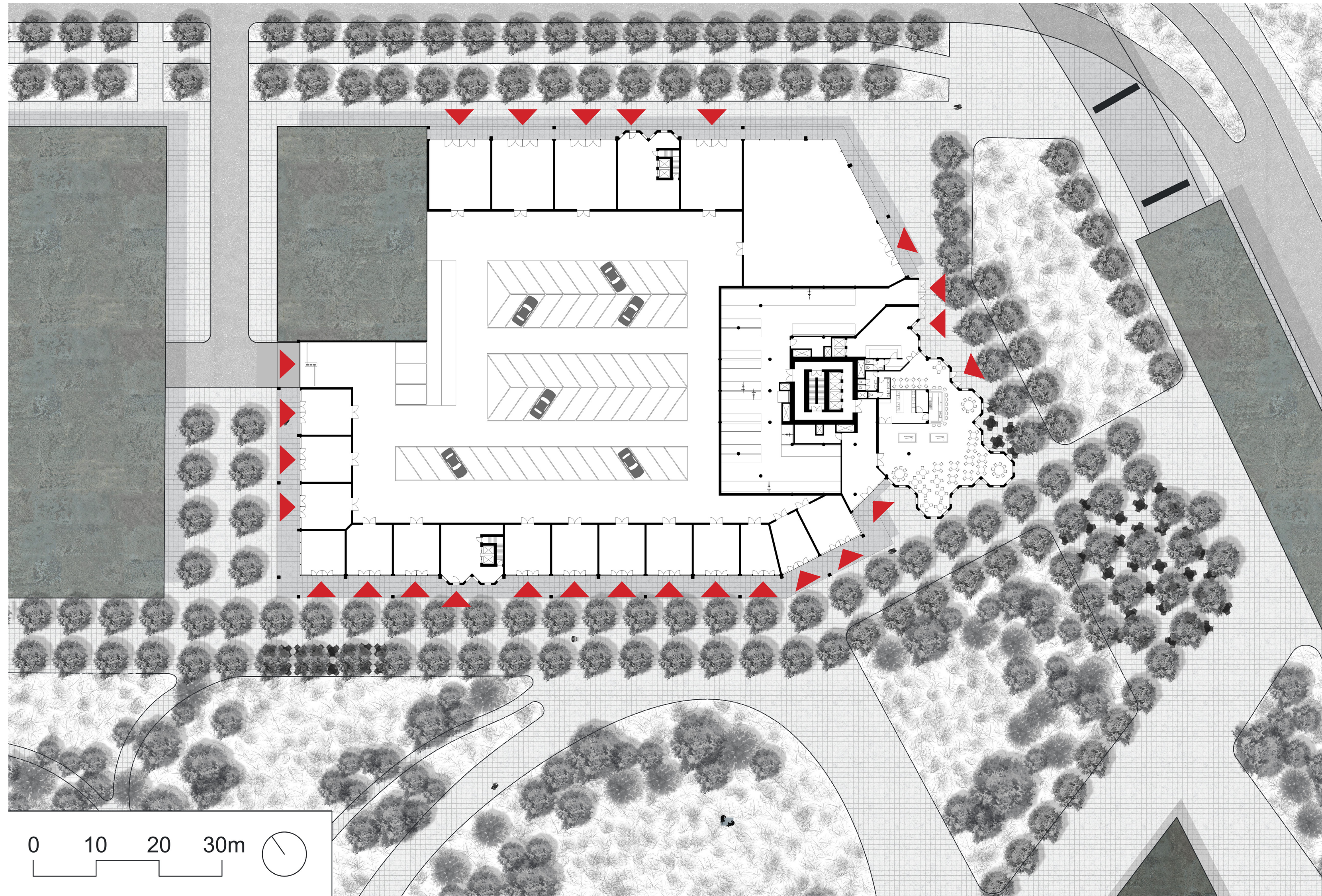



ROTTERDAMSE LAAG

SECTION



ROTTERDAMSE LAAG

FLOORPLAN 2ND FLOOR

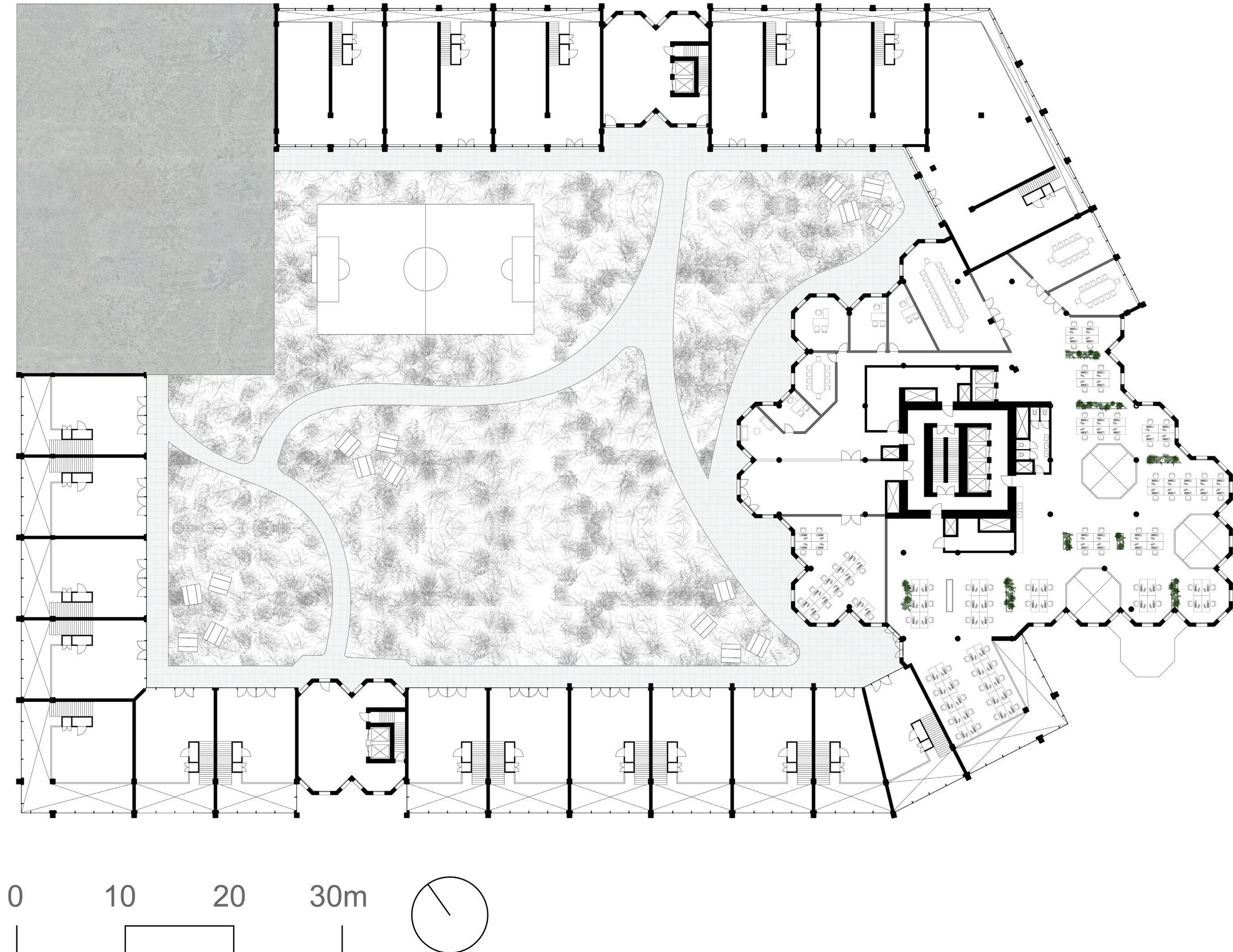

ROTTERDAMSE LAAG

FLOORPLAN 4th FLOOR

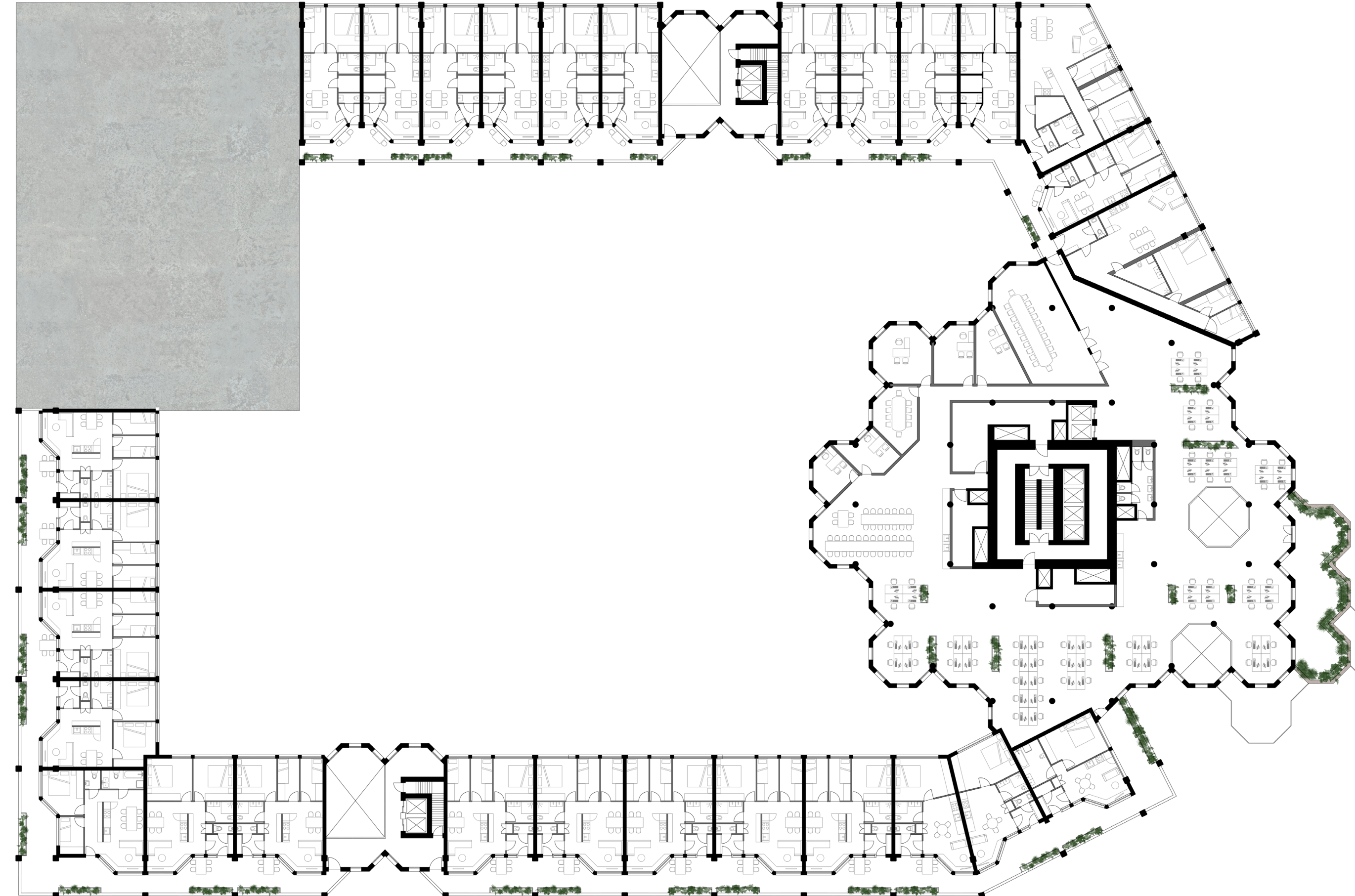

ROTTERDAMSE LAAG

RESIDENTIAL CONCEPT

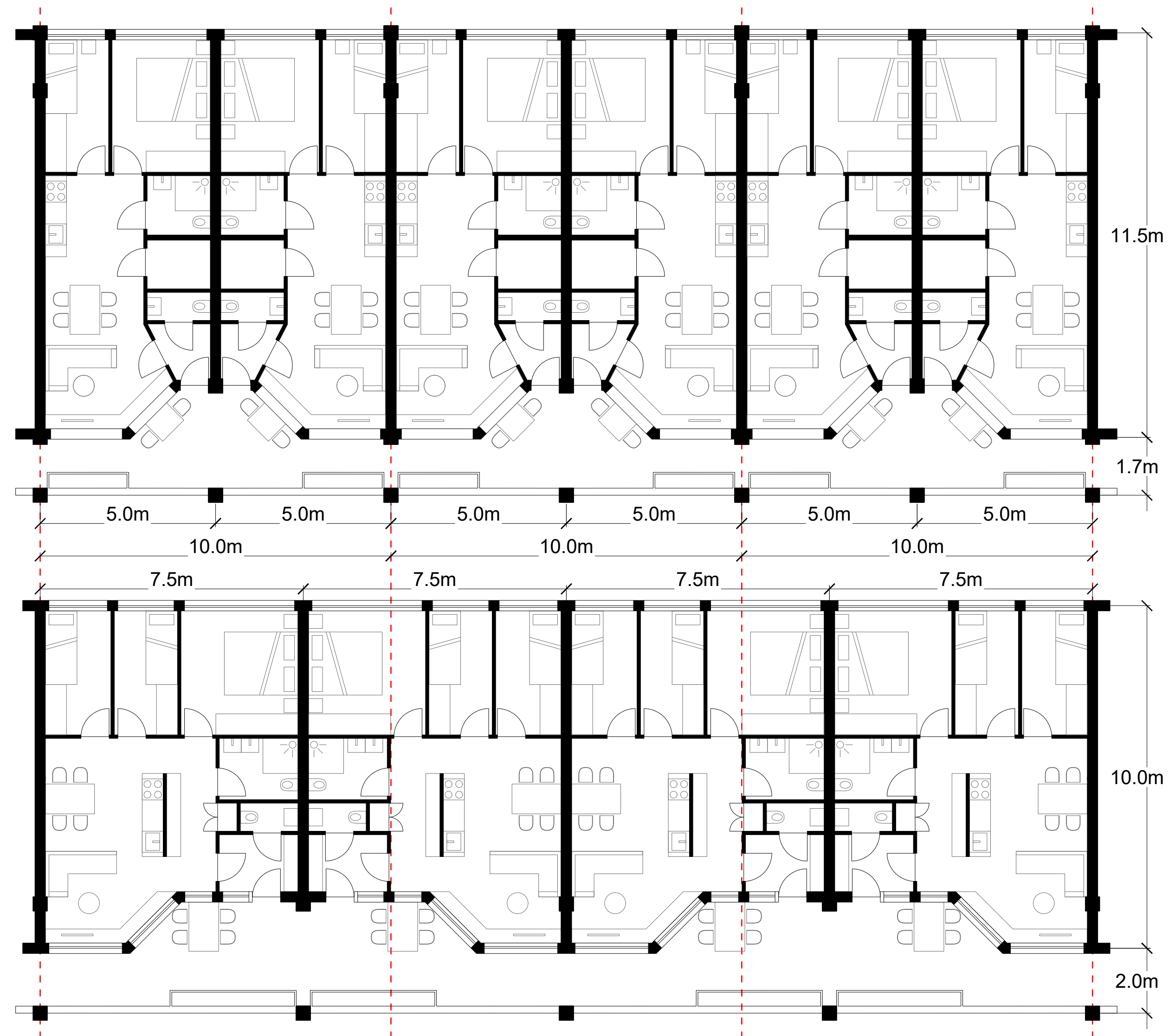

NAVIER

OFFICE FACADE

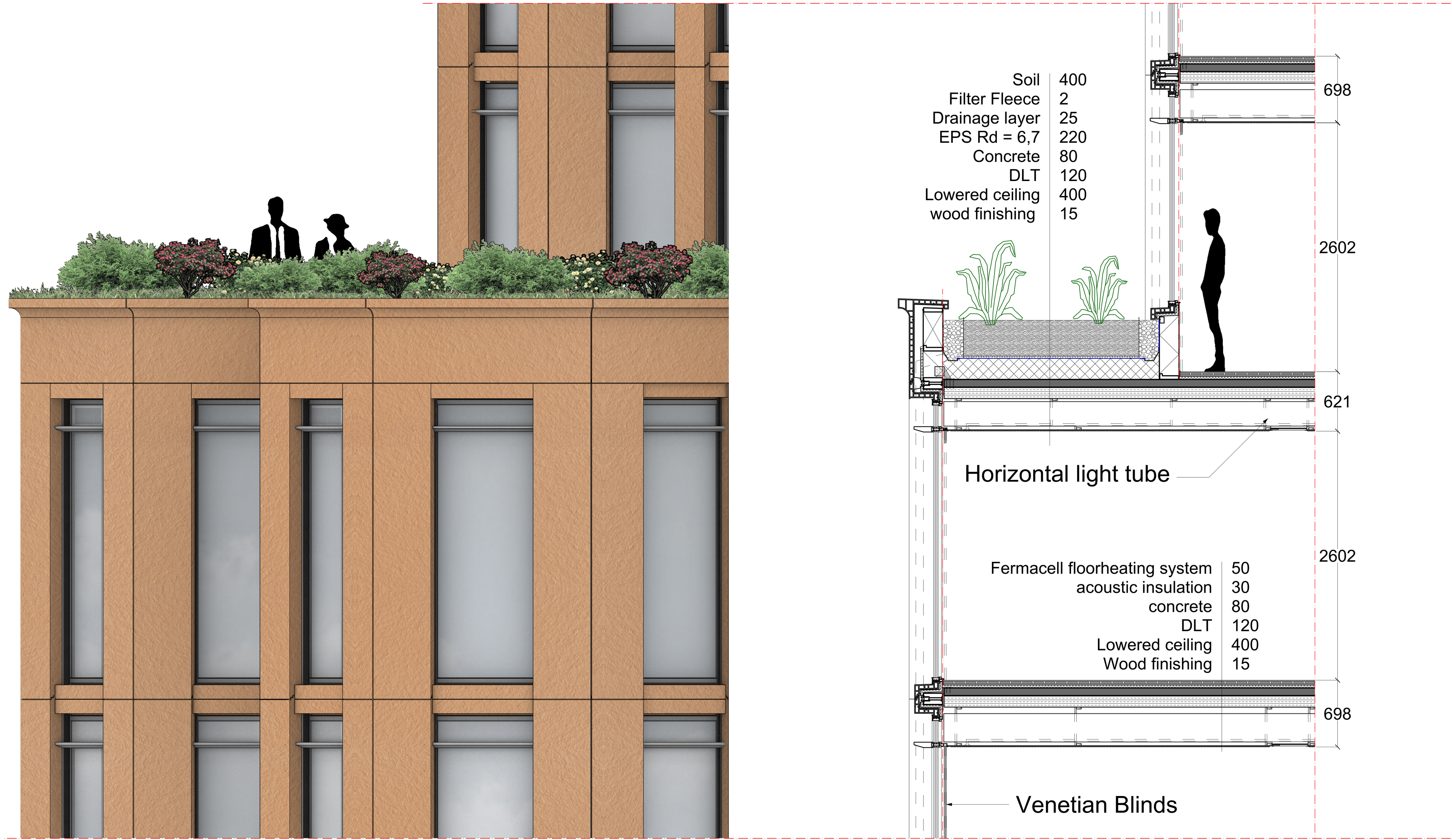

NAVIER

FLOOR DETAIL

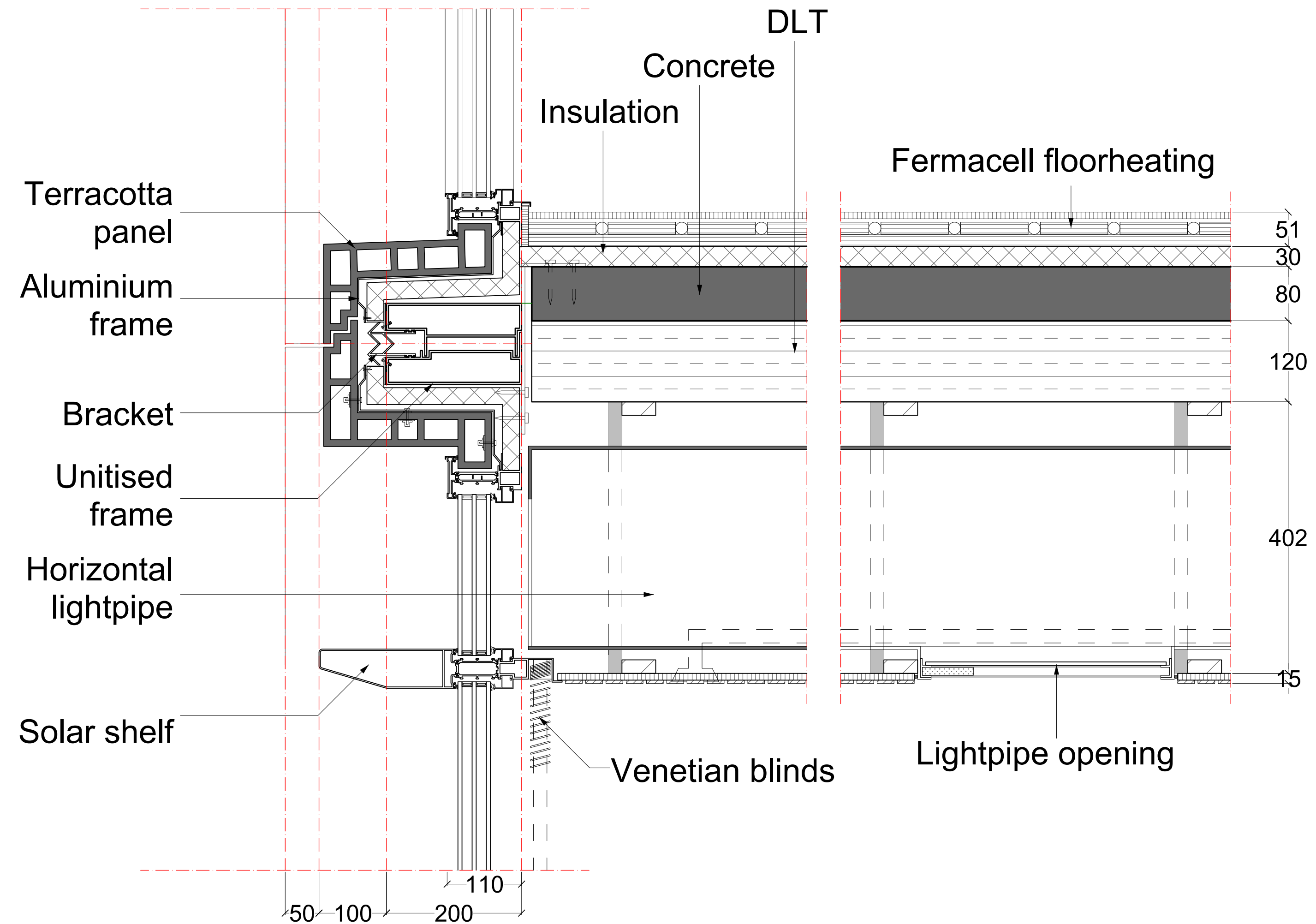

NAVIER

Facade assembly

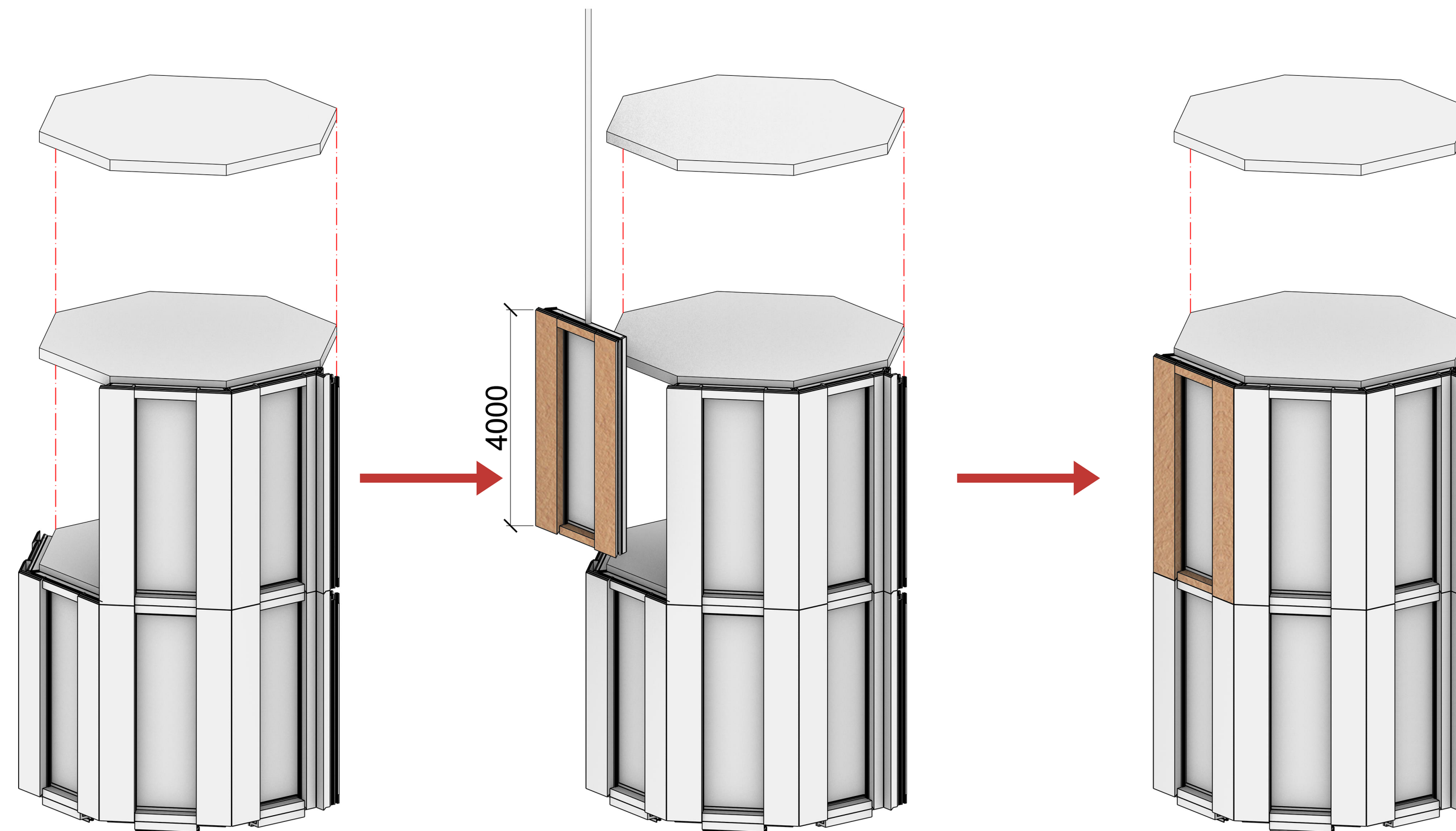

NAVIER

FLOOR DETAIL

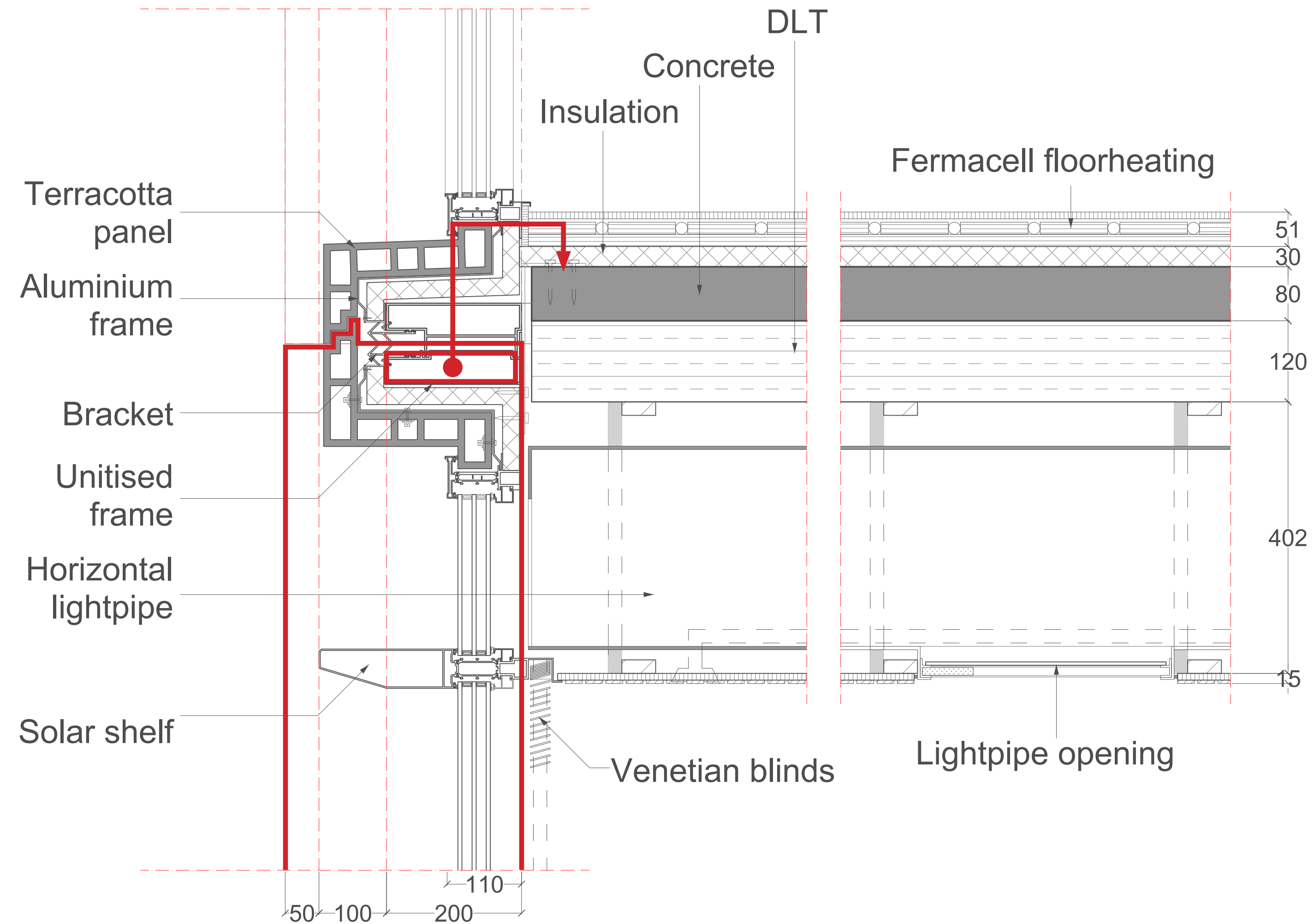

NAVIER

ROOFEDGE

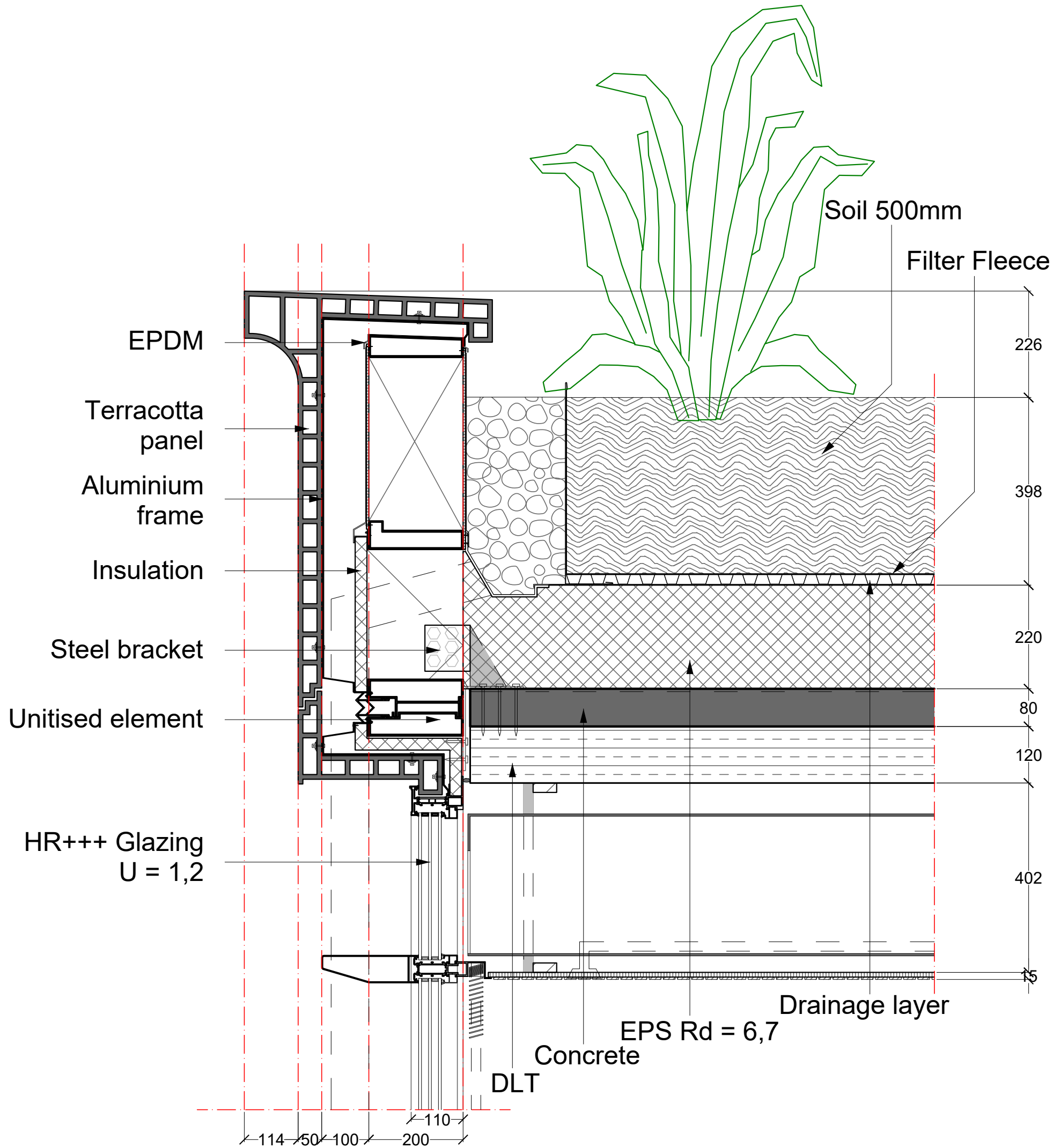

NAVIER

HORIZONTALDETAIL

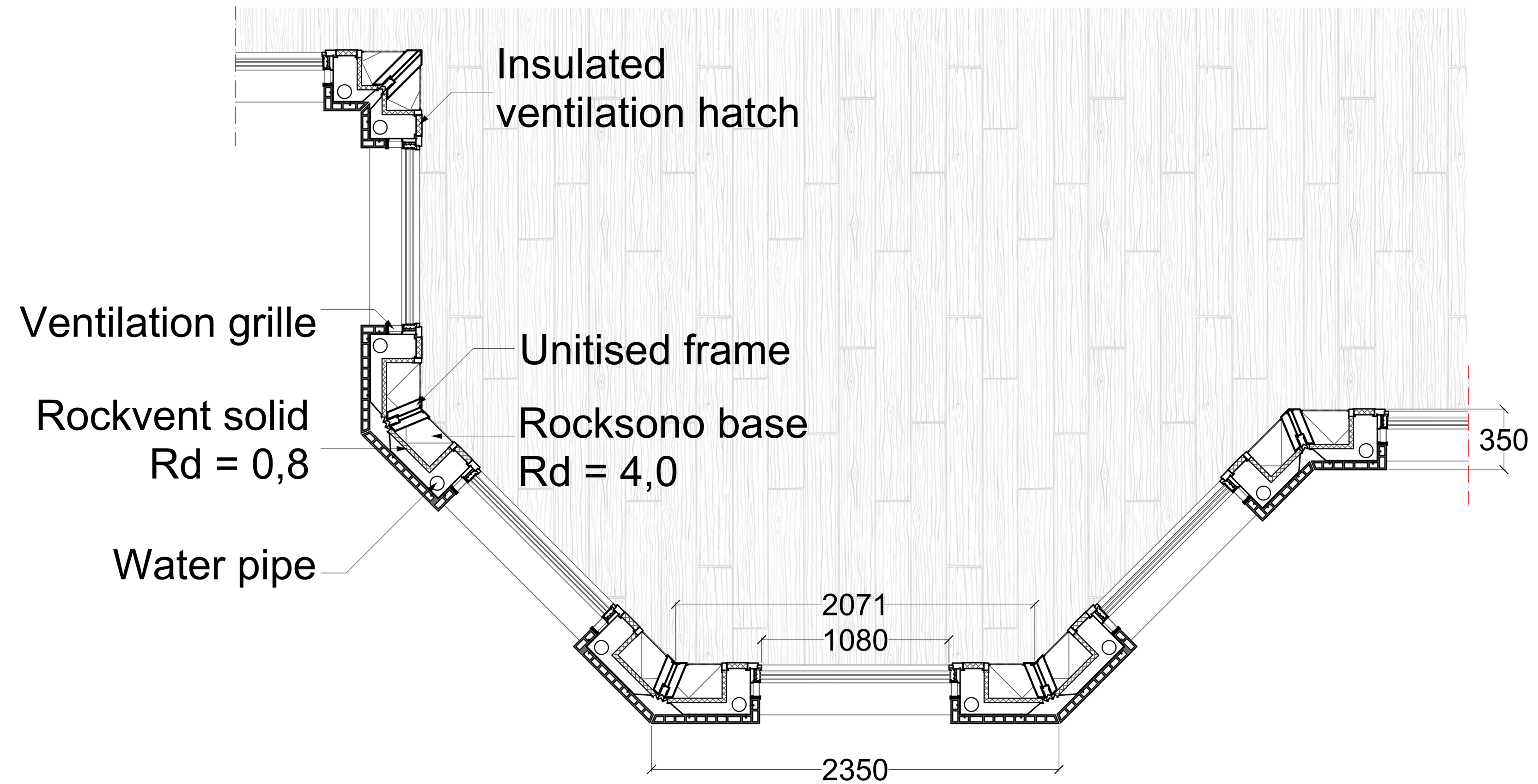

NAVIER

TYPICAL FLOORPLAN

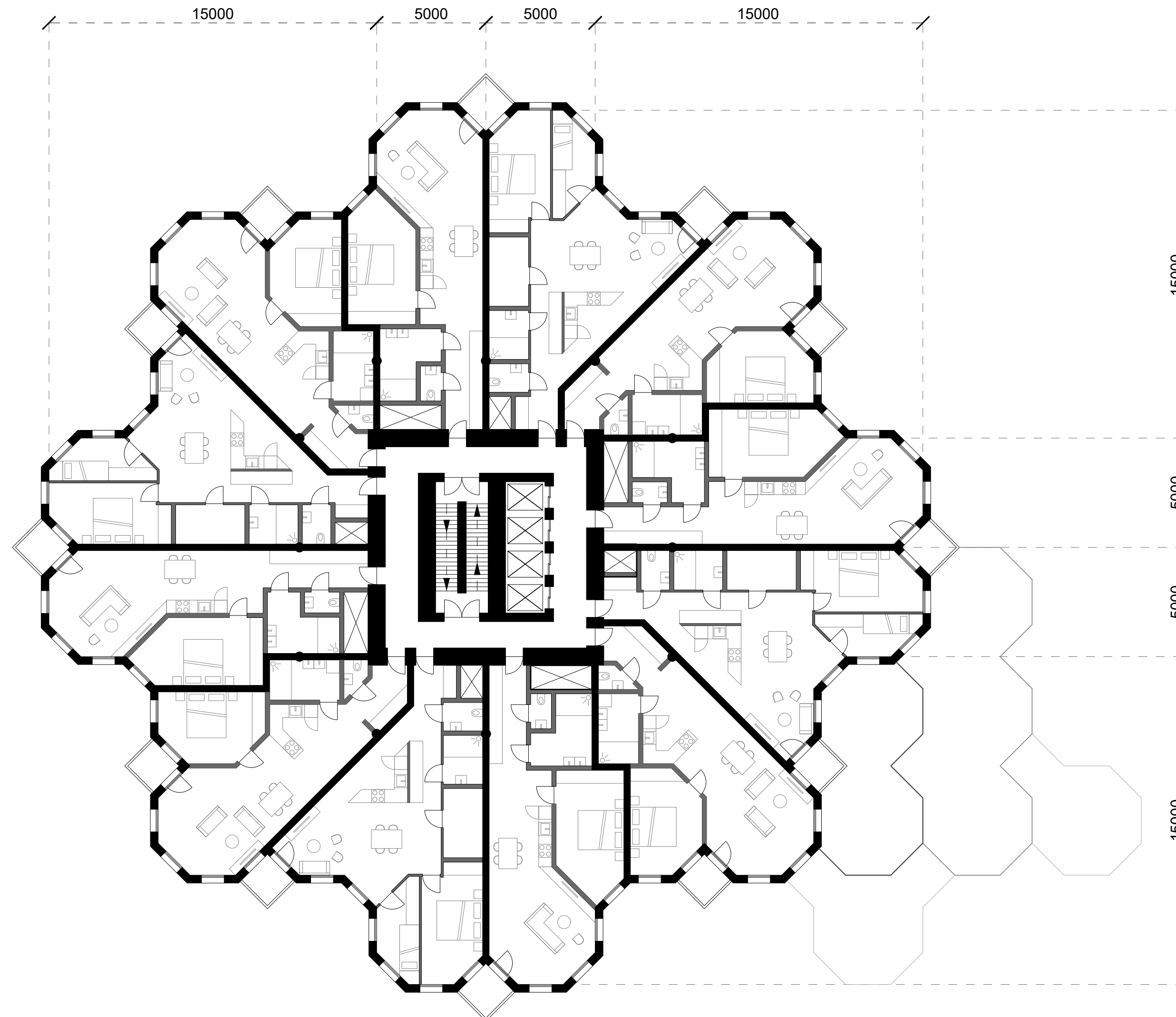



NAVIER

TYPICAL RESIDENTIAL SECTION

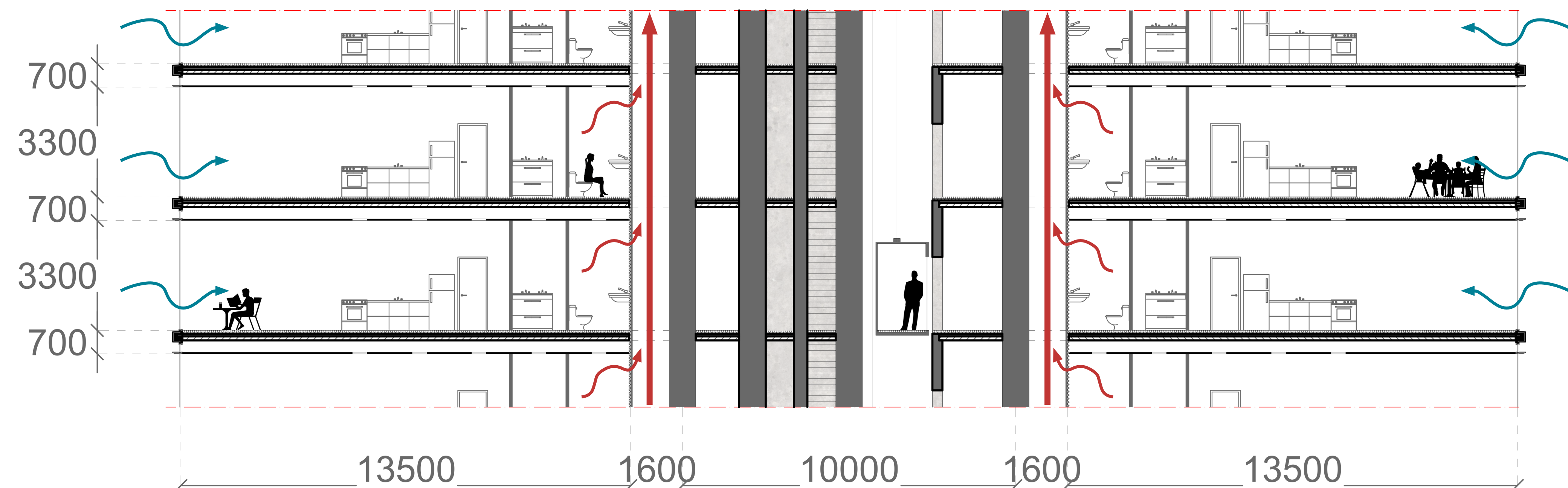

NAVIER

Sunlight in apartments

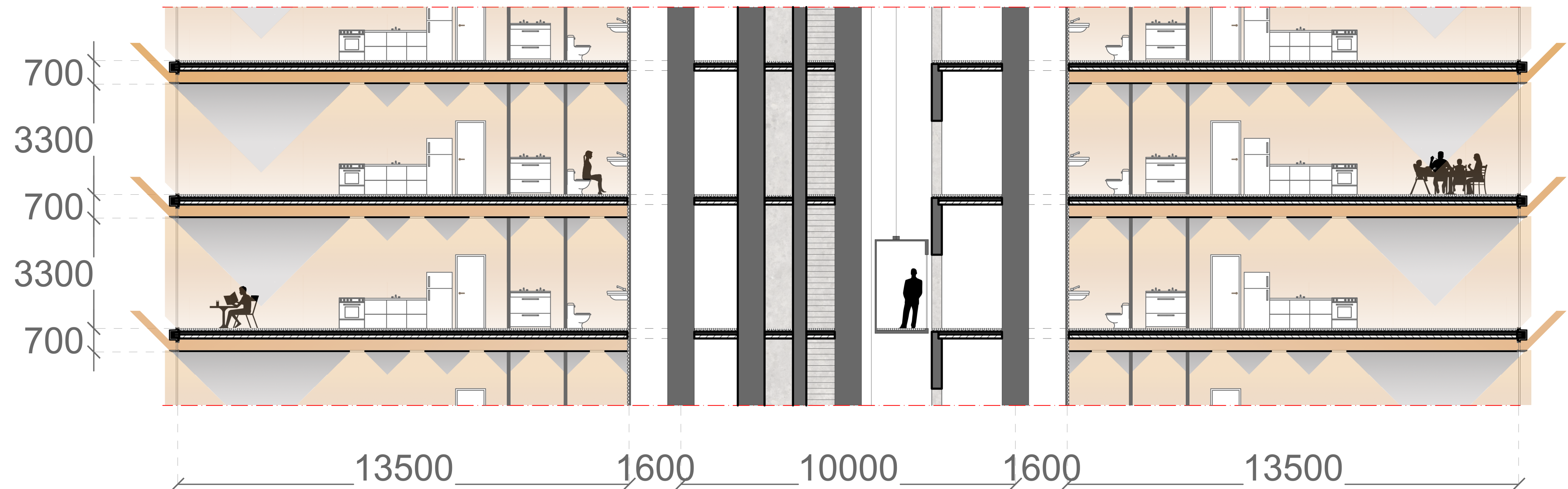

NAVIER

RESIDENTIAL FACADE

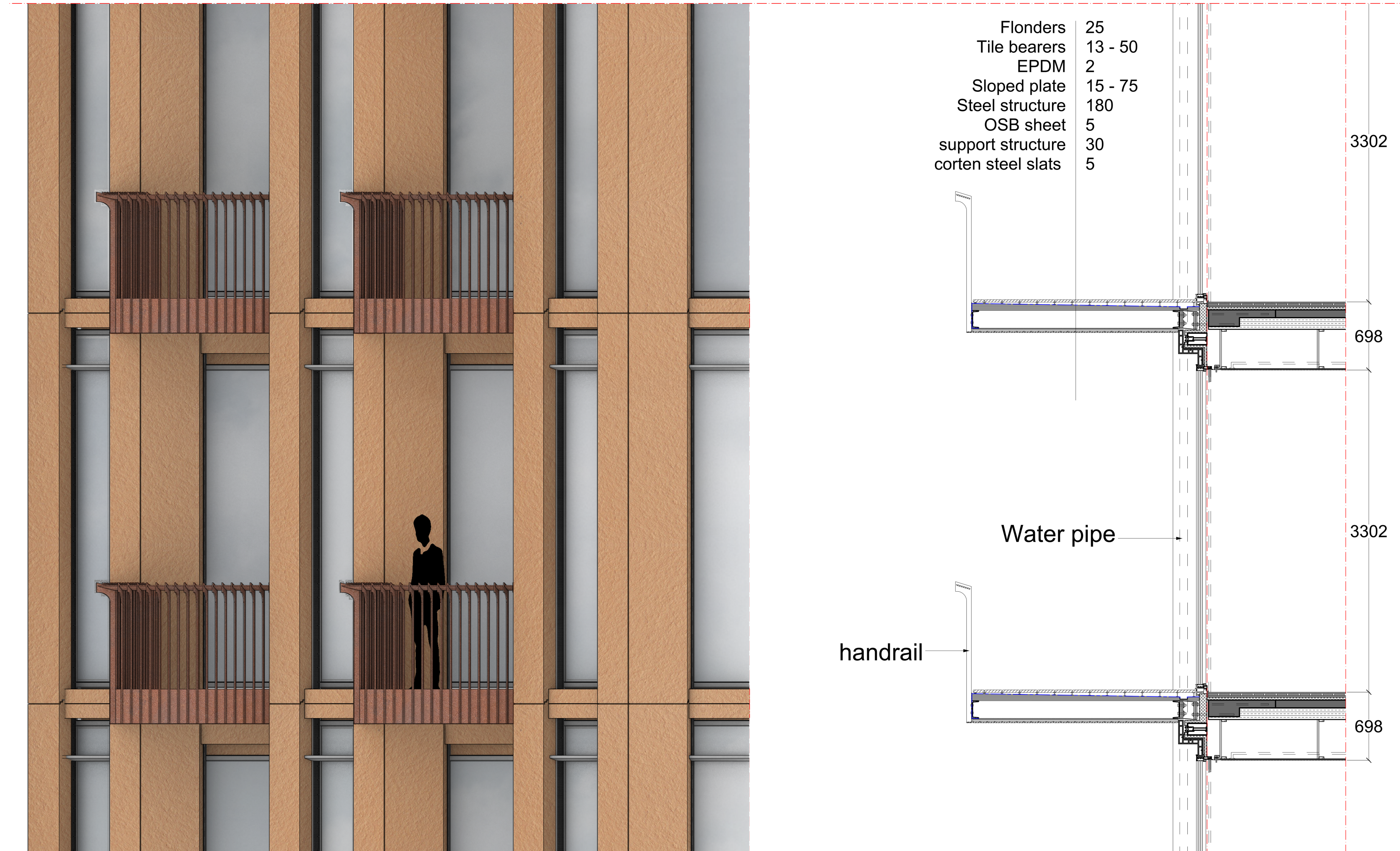

NAVIER

BALCONY

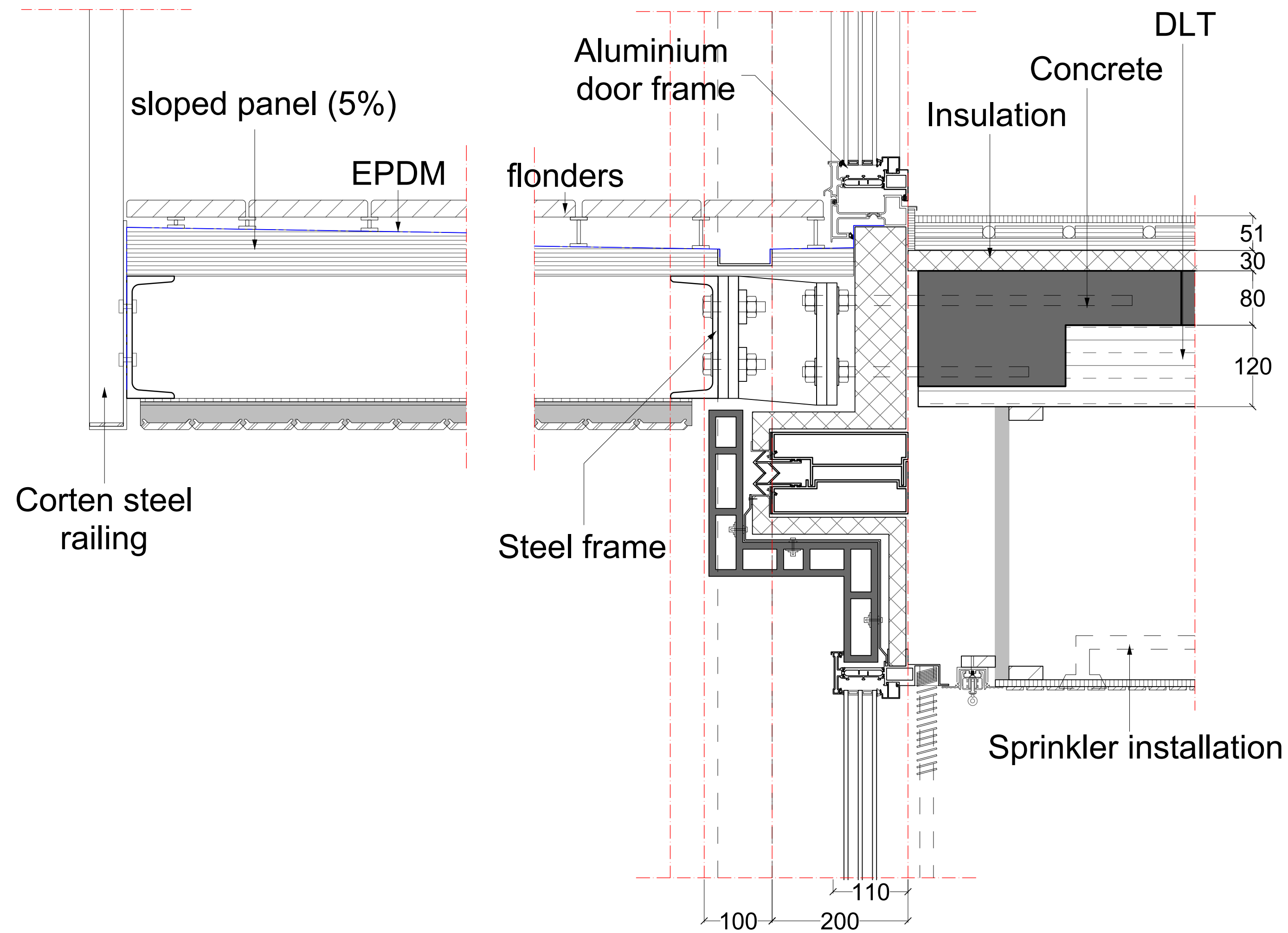

NAVIER

FLOORLAN 40th floor

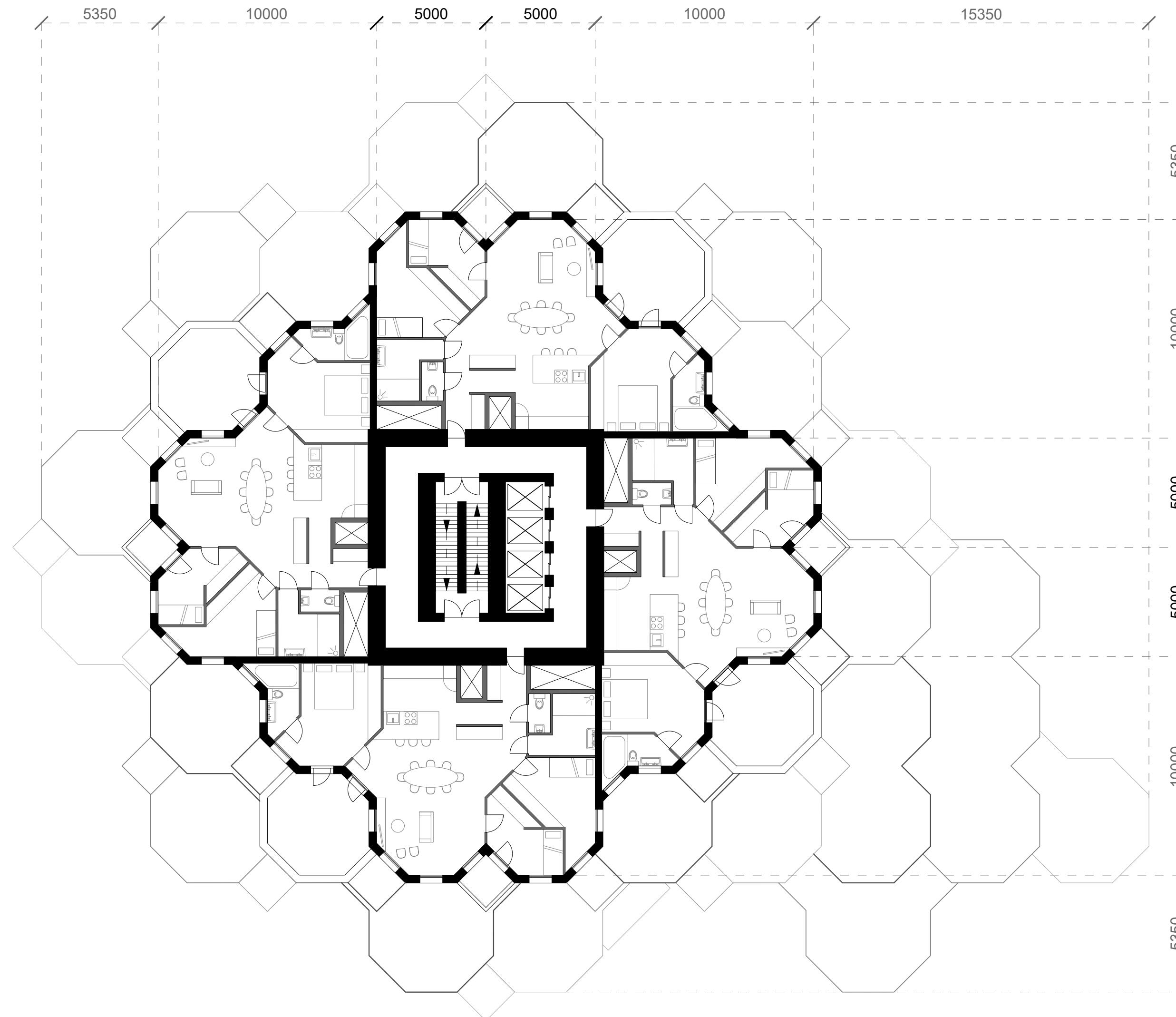

NAVIER

STRUCTURAL FLOORPLANS

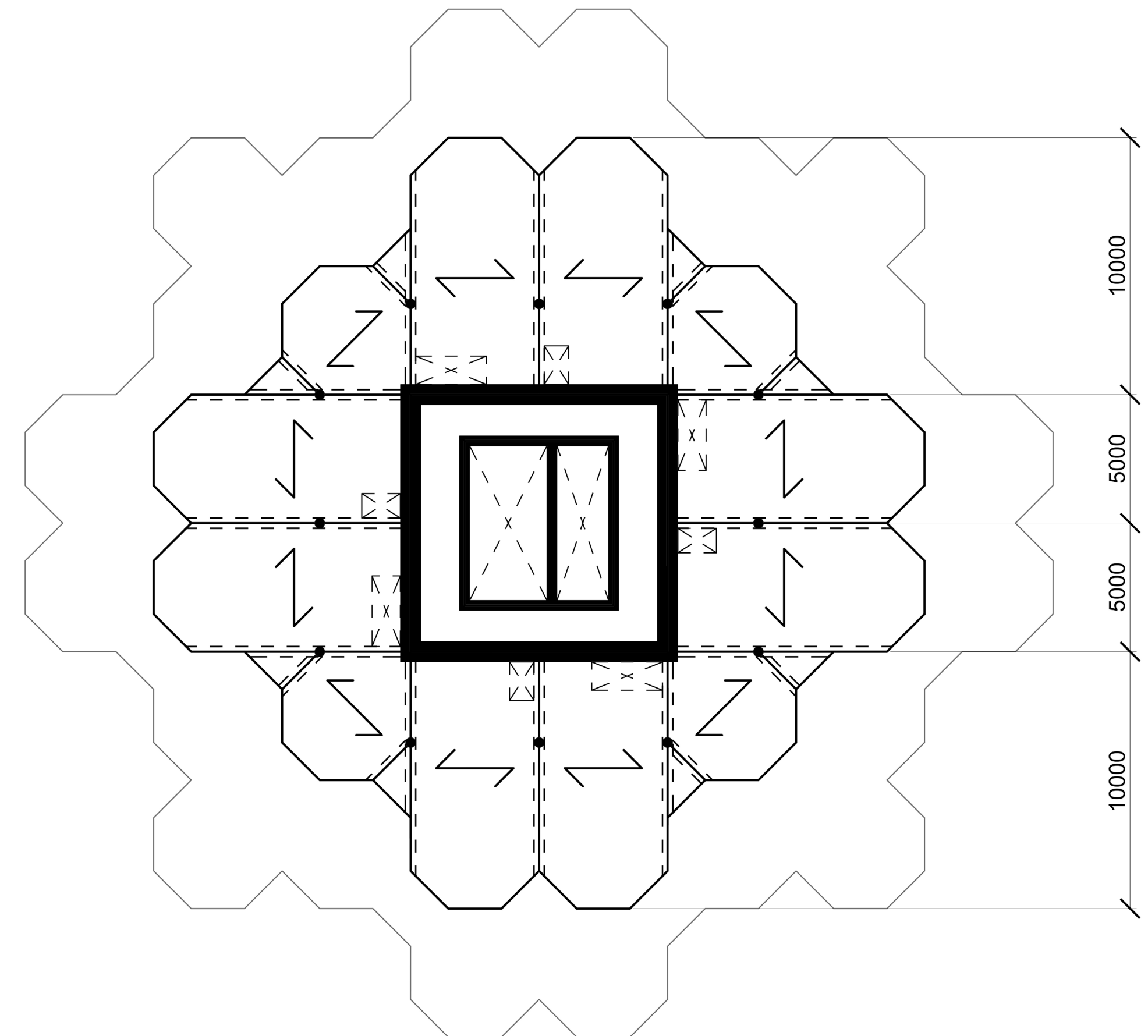
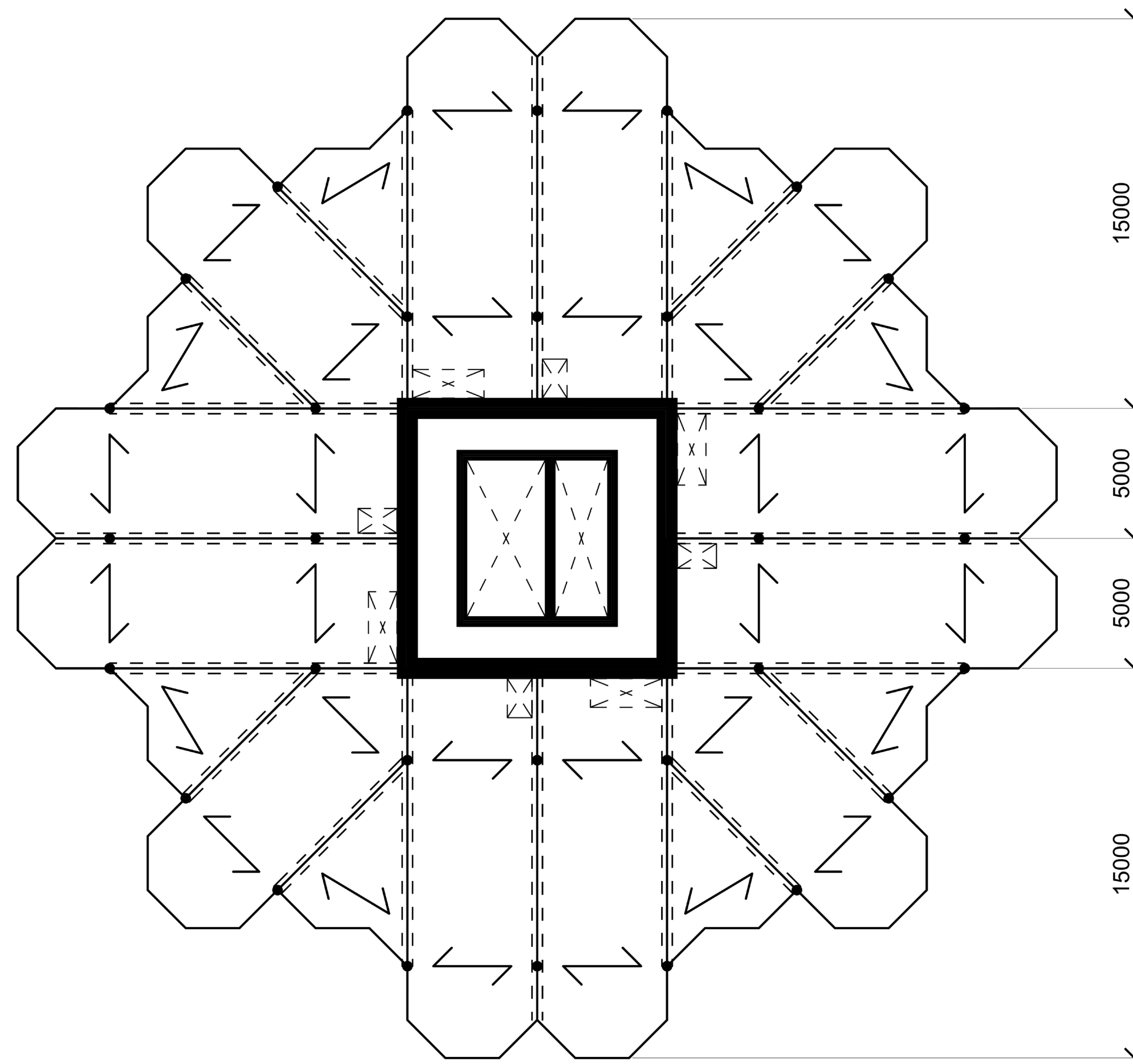

NAVIER

STRUCTURAL CONCEPT

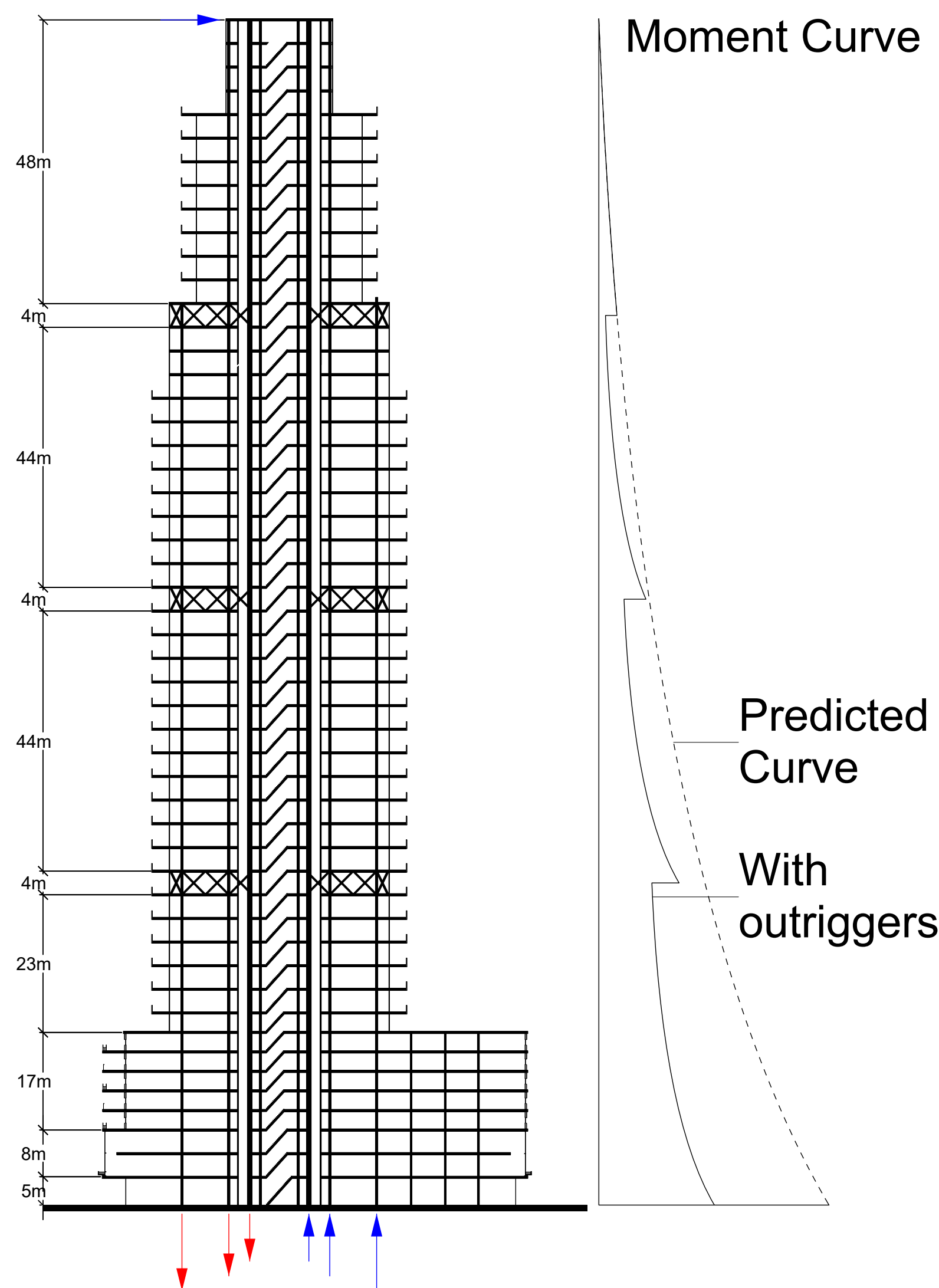

NAVIER

INSTALLATION SPACES

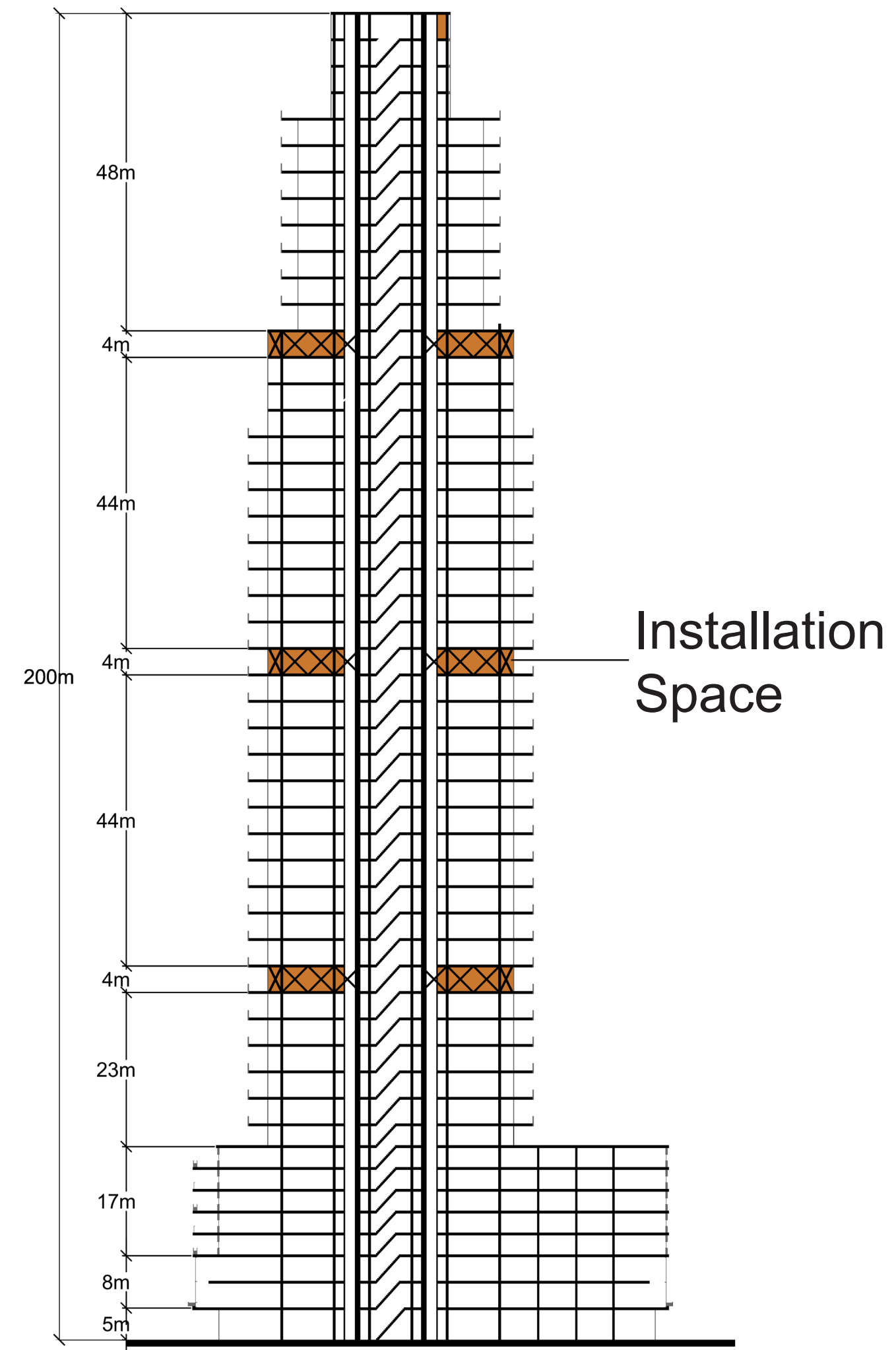

NAVIER

FLOORPLAN TOP FLOOR

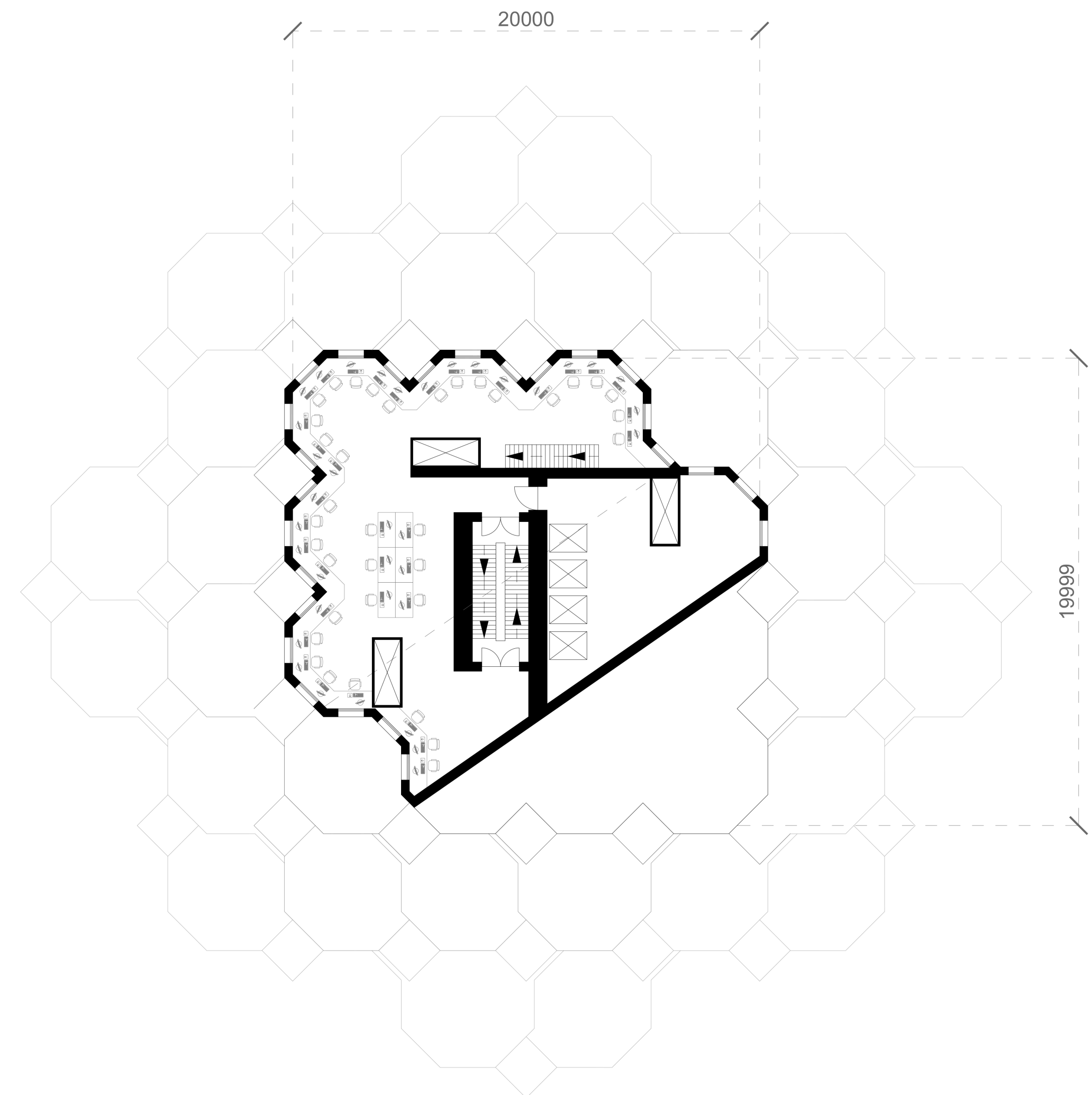
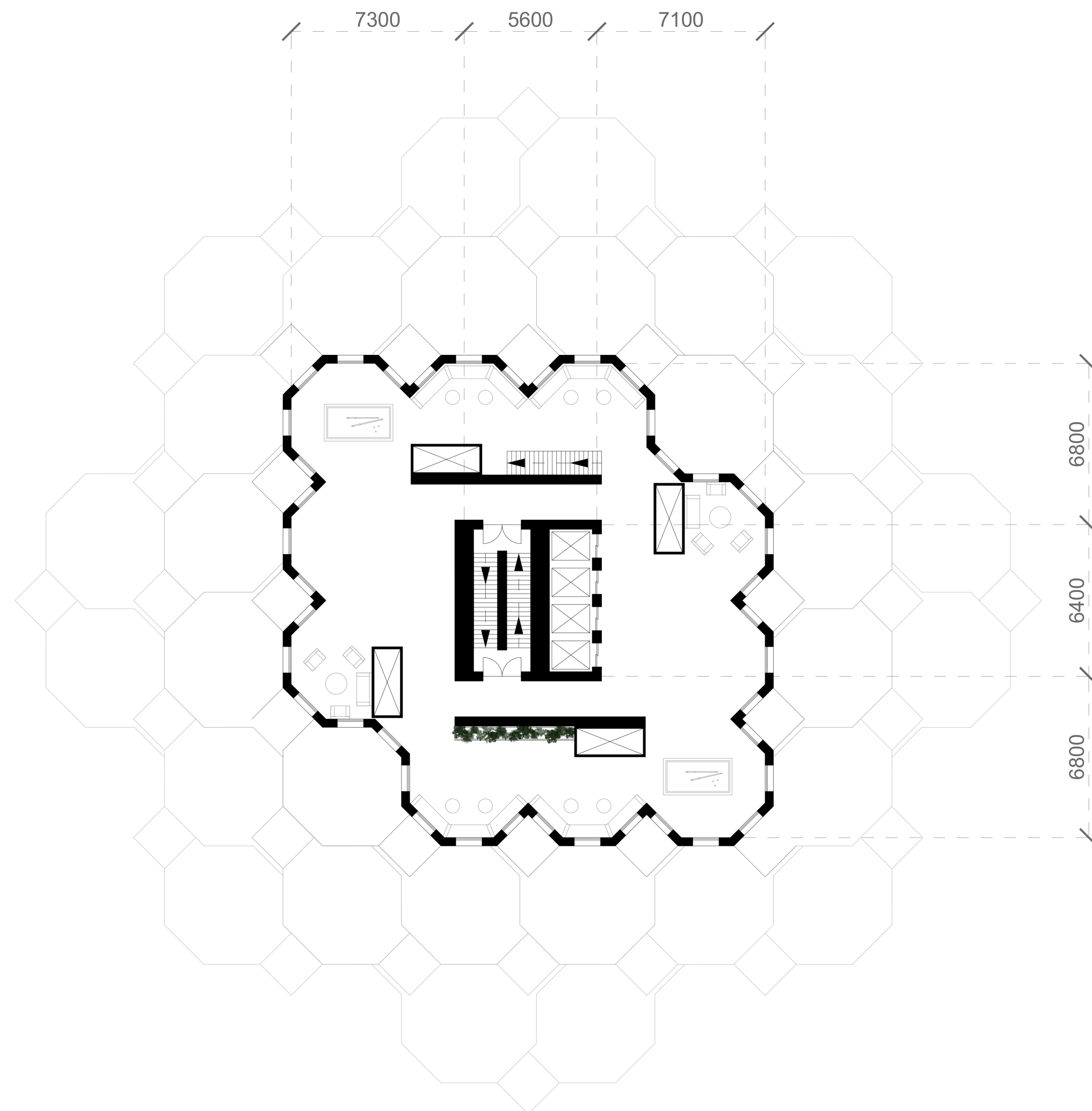

NAVIER

SECTION TOP FLOOR

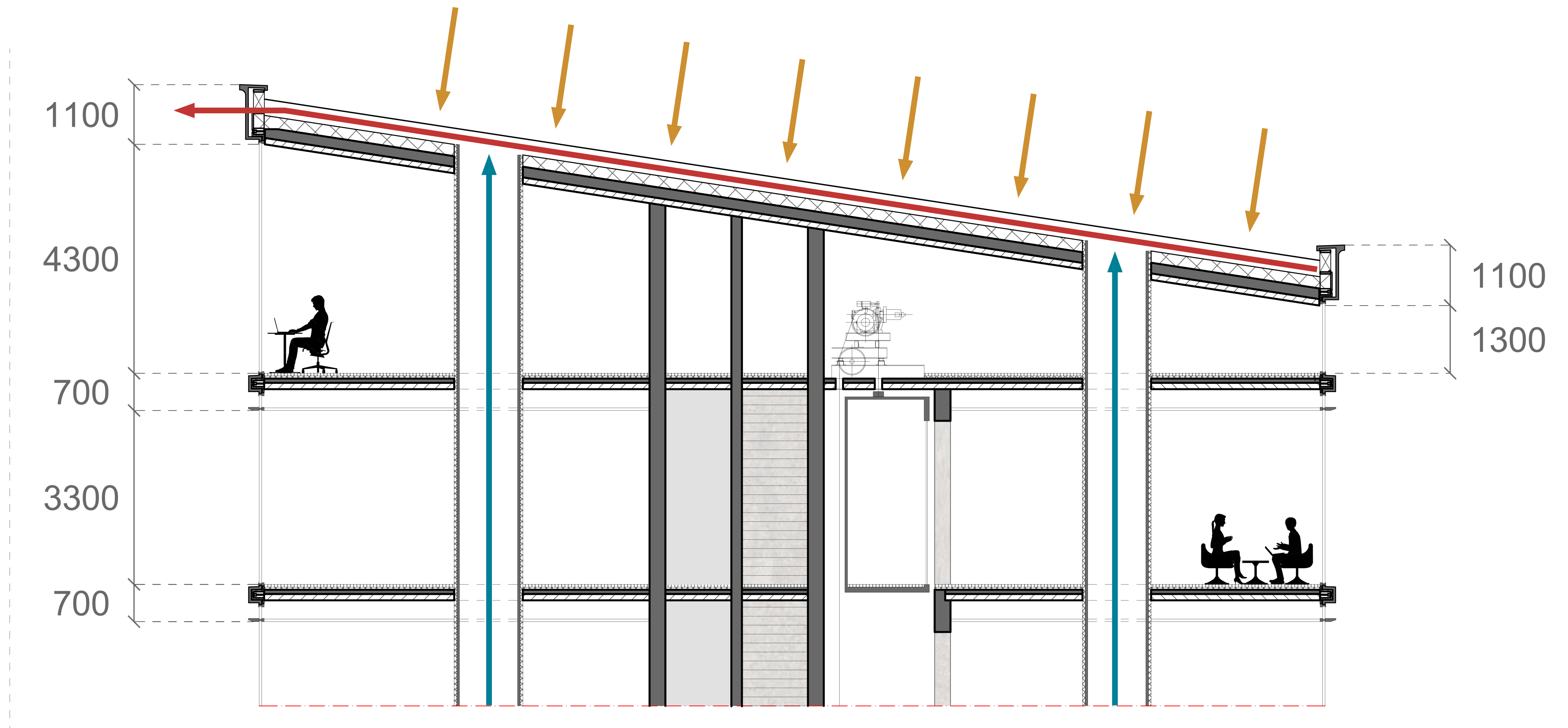

Wind Driven Design

A starting point towards a wind-oriented design approach



Faculty of Architecture and the built environment
Track: Architecture
Studio: Architectural Engineering,
Flow

Candidate
Thijs Kroft
(5078644)

Tutors
Research Tutor: Clara Garcia-Sanchez
Design Tutor: Mauro Parravicini
Building Technology Tutor: Lex Van Deudekom