

# kampung kitchen

*Sustaining balance in the livelihoods of the local kampong residents  
through the cultural values of their community  
within the colonial city center*

## **Building History**

Amy A. Cotino  
Stud. no. 4363752

2018-2019

# Index

Timeline - architect <i>Richard A. L. Schoemaker</i>	3
Timeline - ownership <i>Firma N. V. Hellerman   C. A. Hellerman</i>	5
Timeline - advertisements <i>Firma N. V. Hellerman   C. A. Hellerman</i>	6
Timeline - building <i>Hellerman building - complex</i>	7

# Timeline - architect

Richard A. L. Schoemaker

Admirer of Frank Lloyd Wright and Otto Wagner



Born: October 5, 1886, Roermond, NL  
Died: May 3, 1942, Sachsenhausen, DE

Was a member of strength through Perserverence Fencing Association and was sent to 1908 IV Olympiad

1908

*"It is only too often that practical concerns are sacrificed to obtain certain visual effects, but in the tropics, where a very great number of factors have to be taken fully into account in any building if it is to be **fully serviceable** in this **warm and humid climate**, it is **essential** for the engineer to remain **practical** in all he does."*  
- R.L.A. Schoemaker 1921

1905-1908

Richard Schoemaker continued his education at the Royal Military Academy (KMA) in Breda.



Richard stands on the left and Charles on the right

1912

Richard studied architecture at the TU Delft and completed his study in 1912 (is three years, instead of five).



Richard stands on the left and Charles on the right

1915

Promoted Captain with the Engineers in 1915 and received the assignment to design and supervise the construction of the Palace of the Army Commander in Bandung, completed in 1918



Paleis van den Legercommandant, Bandung 1918

Source:  
Dulleman, C. J. (2008). Op Zoek naar de Tropenstijl. Leven en werk van prof.ir. C. P. Wolff Schoemaker Indisch Architect. Universiteit Utrecht, Utrecht.



1918

Charles sets up an architectural office, together with Richard, called *C.P. Schoemaker en Associatie, Architecten en Ingenieurs* in 1918. The office is operational until approximately 1924.

1919

Richard takes a trip through Europe and America, where he takes up inspiration from the architecture of Frank Lloyd Wright and Otto Wagner

1938

On 24th of June, Prof. Ir. R. L. A. Schoemaker, whom has been editor of *Het Bouwbedrijf* in the Netherlands, leaves for Bandoeng in order to fill in for Prof. C. P. Wolff Schoemaker at the *Bandoengsche Technische Hoogeschool*



Villa Henny, Wassenaar 1916 <sup>1</sup>



KEMA Building (laboratory), Arnhem 1937 <sup>2</sup>



Becker & Co, Bandung 1919



Insulinde Oil Factory Office Building, 1921



Expansion after the Company went bankrupt, taken over by the government and designated as the office of the resident of the Provincie of Priangan.

Source

<sup>1</sup> <https://www.architectuur.nl/nieuws/expositie/van-knil-militair-tot-meester-architect/>

<sup>2</sup> <http://docplayer.nl/55900850-De-transformatie-van-het-voormalig-kortsluitlaboratorium-van-de-kema-tot-een-filmtheater-afstudeerrapport-rikst-dijkstra-januari-2013.html>

# Timeline - ownership

Firma N. V. Hellerman | C. A. Hellerman



Op den Bragaweg naast het huis van den heer Hellerman is de europeesche billiken woning nu ook al voor den grond en het ge-lijkt er veel op of de vroegere bewoner — eigenaar daar een steenen huis gaat bouwen. De Bragaweg wordt met den dag beter. Jammer, dat er met zoo weinig systeem ge-bouwd wordt.

Source: <sup>1</sup> [Pangerbode](#)  
Again Hellerman moved back to the East side of the Braga street, next to the Gas building and began trading in firearms and munition. <sup>2</sup>



One of the users:  
"Hong Kong Restaurant"

"Binuwa"

"Batu Rezeki"

1950 - 1960

Marcell Pub & Dancing Hall

Toko Binuwa

Fuji Image Plaza  
'Modern Photo'

'Bank Modern'  
(last user of abandoned part)

1999

2018

Current users:  
"Hangover" and  
"Aloner Clothes & Vape"

1894

The first store established on the West side of Braga street is a firearms shop belonging to C.A. Hellerman. In addition to selling weapons, it also sold a variety of horse-drawn carriages, bicycles and reparation workshop for firearms. Later Hellerman, moved to the East side of the Braga street, also in a small *bilik* house. At that time the land in the street Braga was still cheap, so Hellerman had built shops and sold it to European businessmen, who began to flood the Braga street, in that time also known as *Parijs van Java*. <sup>1</sup>

1900

1908

C.A. Hellerman sold his shop, which already gained a considerable amount of popularity, to a man named M. v d. Berg. The name of the Firm was still kept under his ownership. <sup>2</sup>

1918

M. v d. Berg then sold the shop to the new owners Hillerbrandt en Pieneman, who then finally moved the shop to the building at the Bragaweg 37 and thus combined it with a car dealership department. <sup>2</sup>

Source:

<sup>1</sup> <https://www.ikons.id/bangunan-bersejarah-di-jalan-braga-masa-parijs-van-java/>

<sup>2</sup> <https://www.delpher.nl/kranten/view?objectsearch=Hellerman&coll=ddd&identifier=ddd%3A010893635%3Ampg21%3Ap029>

<sup>5</sup> <https://news.detik.com/berita-jawa-barat/d-1478951/bangunan-braga-51-yang-roboh-ternyata-toko-pertama-di-bandung->

# Timeline - advertisements

Firma N. V. Hellerman | C. A. Hellerman



(unknown)



1900



1902



1903



1922



1929



1930



1931

Source:  
<https://www.delpher.nl/nl/kranten/view?objectsearch=Hellerman&coll=ddd&identifier=ddd%3A010893635%3Ampg21%3Ap029>  
<http://resolver.kb.nl/resolve?urn=ddd:010298165:mpg21.pdf>

# Timeline - building

Hellerman building - complex



1902

Early buildings mainly from wooden constructions, in the center of a large courtyard with protective trees along this pad.



1918

A great deal of the original facade had changed over time.

1918

The main building is built in 1918

1902



1927



1810

*Groote Postweg*  
*"Great Post Road"*

1830 - 1870

*Cultuurstelsel*

Rise of private enterprises led to an explosive growth in the development of the cities.



1920 's

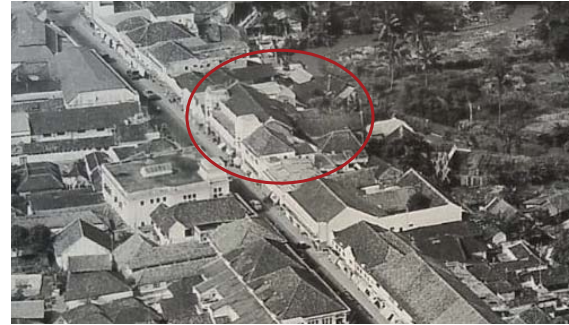

1946

It seems that the buildings in the back of Hellerman shop were there since a long time already. The question is if it was there from the start.



1947

After Japanese occupation and the Revolution, the Indonesian residents slowly returned in the 1950s.

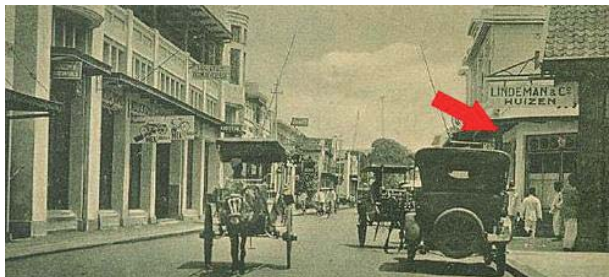

± 1939-1945

C.P.W. Schoemaker had lived in this building during WWII, because it was not possible to stay in his own home.

1950 - 1960

One of the users:  
"Hong Kong Restaurant"

"Binuwa"

"Batu Rezeki"

1942-1945  
Japanes Occupation

1946  
"Bandung a Sea of Fire" resulting from The Revolution



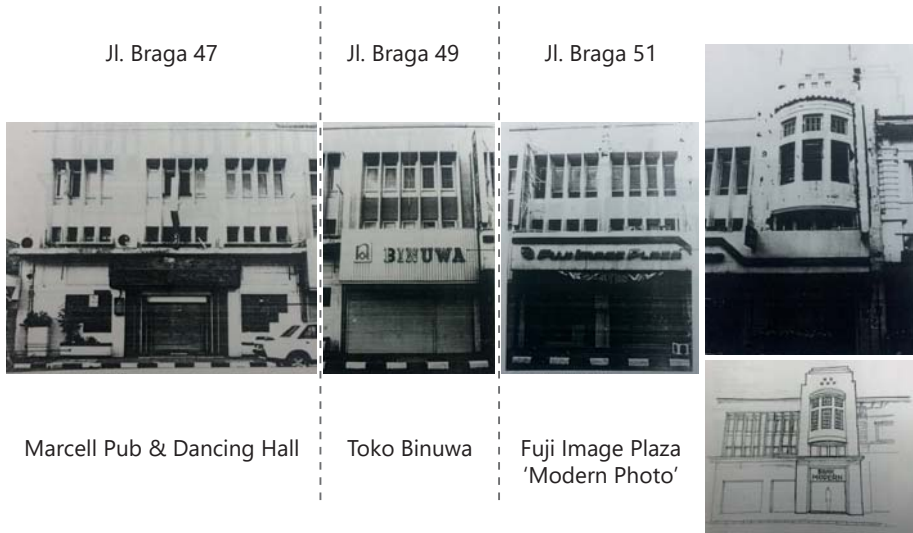

Marcell Pub & Dancing Hall

Toko Binuwa

Fuji Image Plaza  
'Modern Photo'

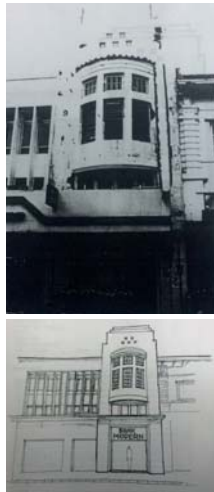

'Bank Modern'  
(last user of abandoned part)



2010

The last tower collapsed during the day. There were no casualties in this incident, despite the collapse of the buildings falling into roads and sidewalks.

**1959**  
A fire broke out causing half of the building burned out including the Southern tower. When it was renovated, the burning tower was not rebuilt.

1999

2004



Part of the left facade could still be seen from the Braga street, before the three storey addition was built next door.



Source: Studi Braga  
(2003-2004)

2012





2015

Hangover

Binuwa

2018

Current users:  
"Hangover" and  
"Aloner Clothes & Vape"

2014

