



KATOENVEEM

CHARLOTTE DE BOON

4005430

P5 PRESENTATION

06-07-2017

TUTORS:

LIDY MEIJERS

SUZANNE FISCHER

FRANK KOOPMAN

1920

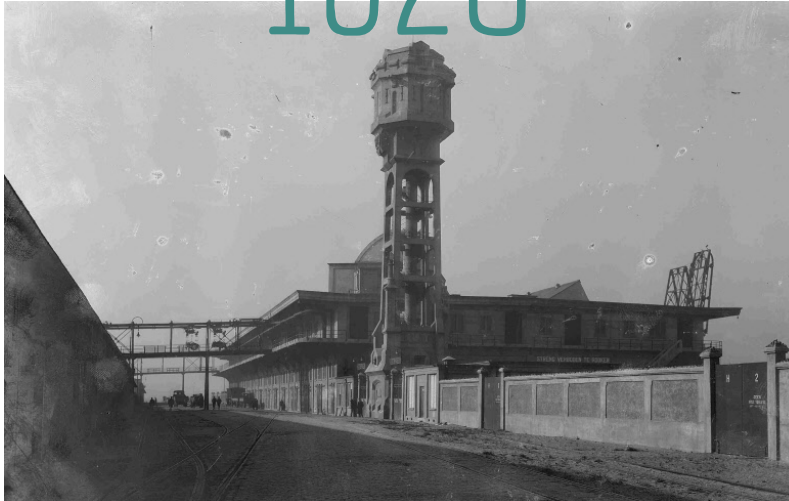

2016



RESEARCH QUESTION

How can the Katoenveem be reused to accommodate a new function and at the same time keep its identity?

CONTENT

① ANALYSIS:

[URBAN, BUILDING, TECHNICAL]

OVERALL CONCLUSIONS

FRAMEWORK

② DESIGN APPROACH:

INTENTION

ENSEMBLE

PROGRAM

DESIGN

① ANALYSIS





Rotterdam Innovation District.

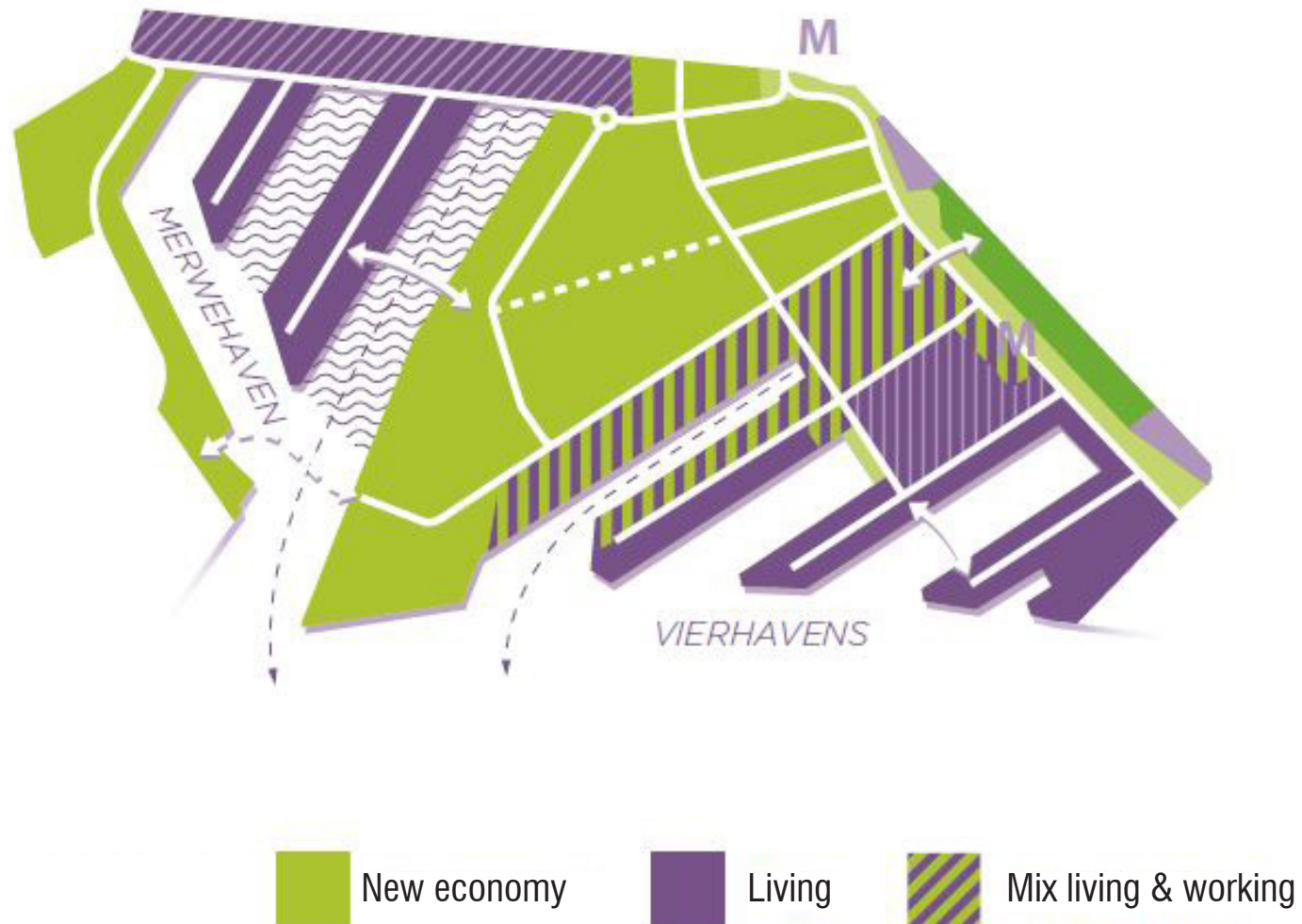



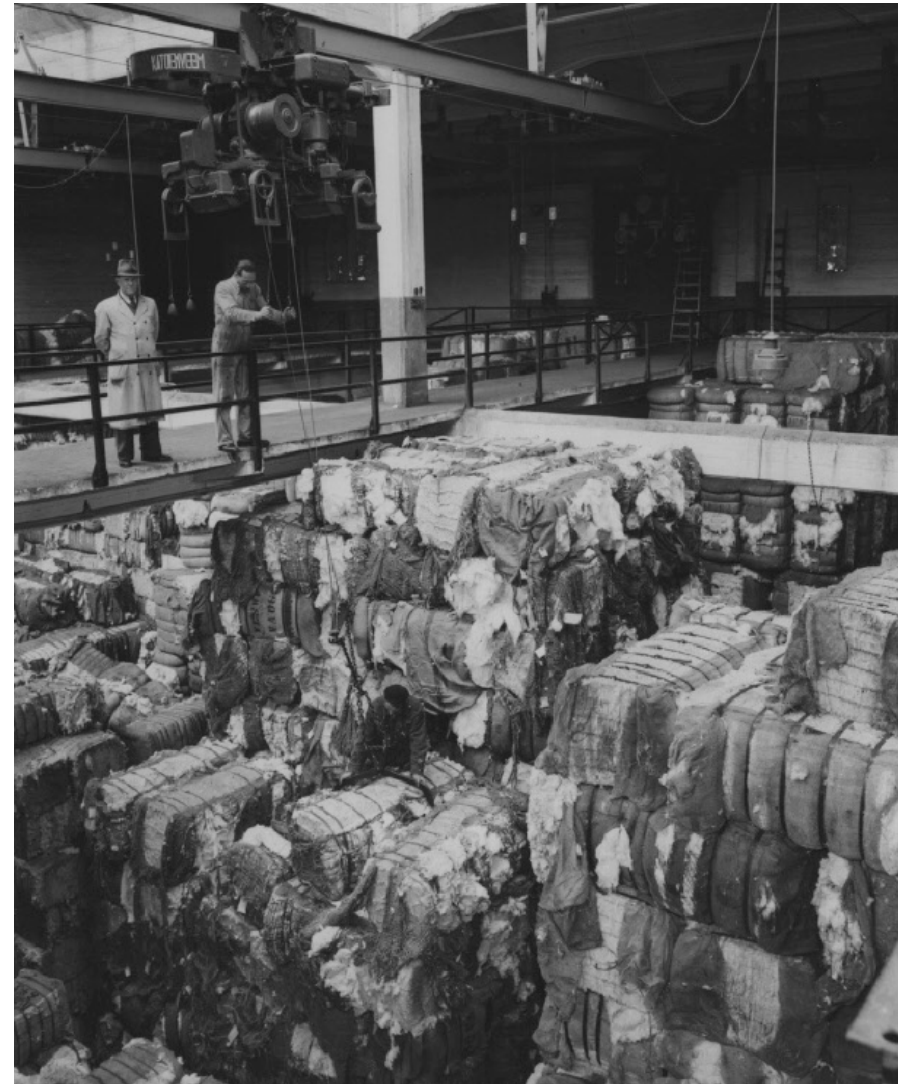

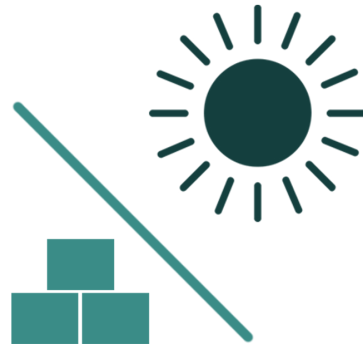

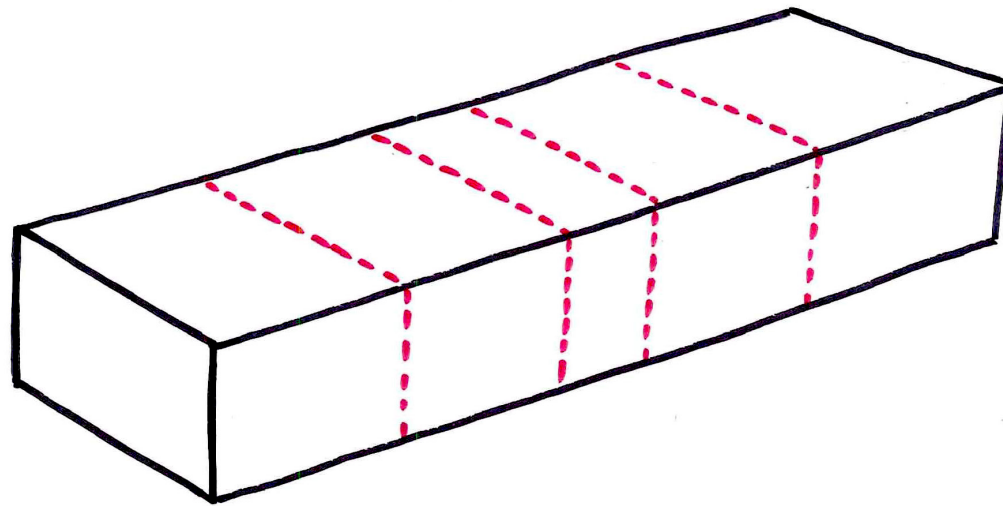

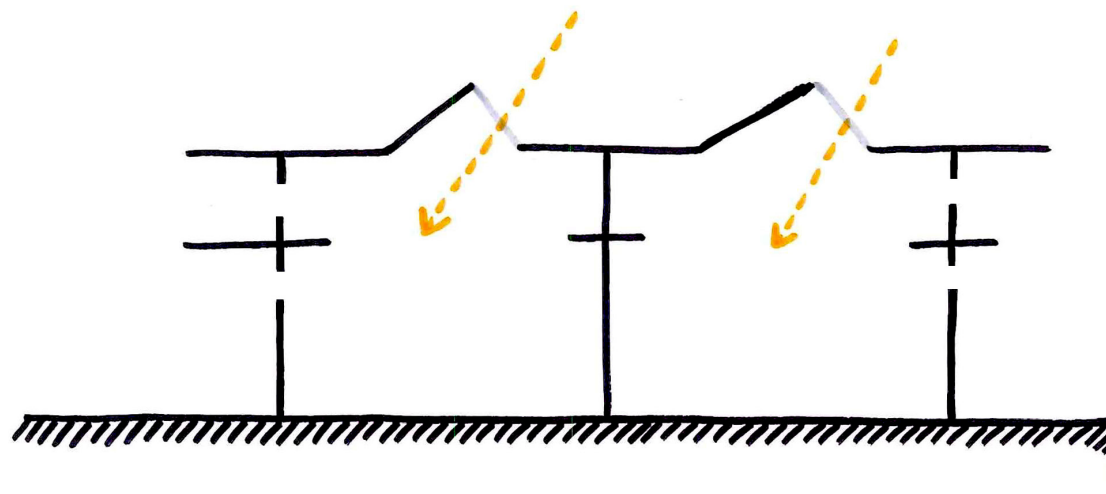

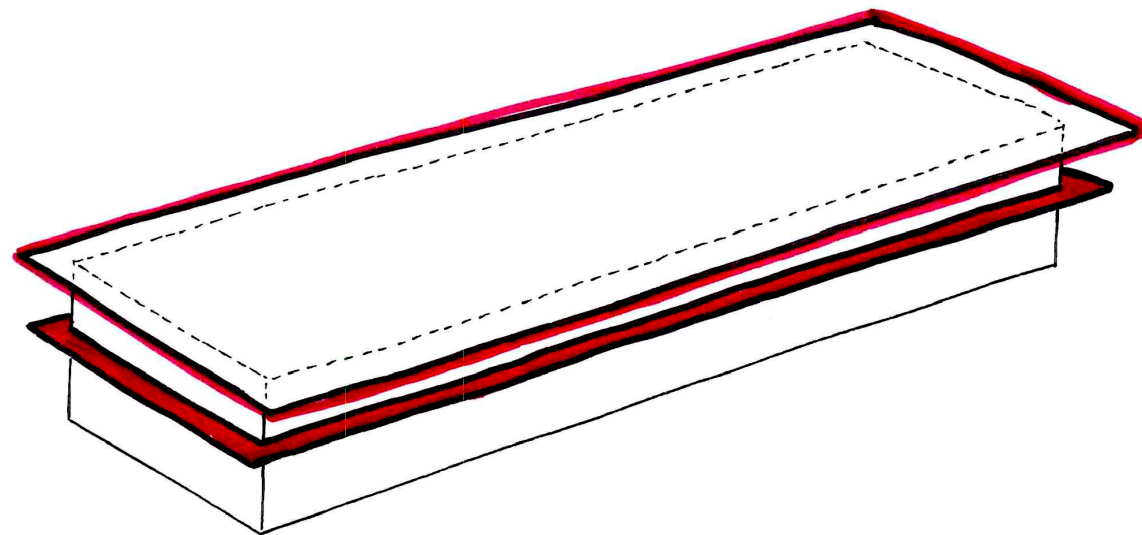



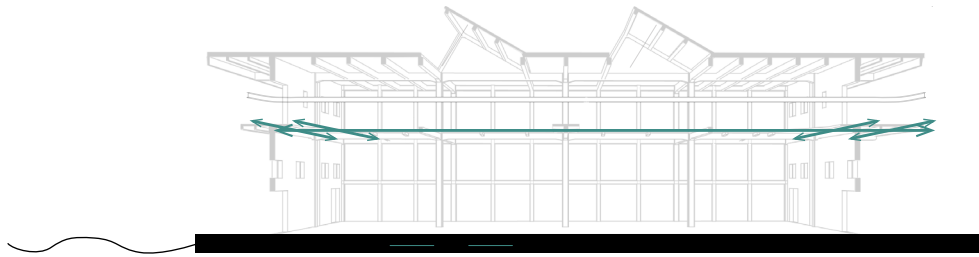

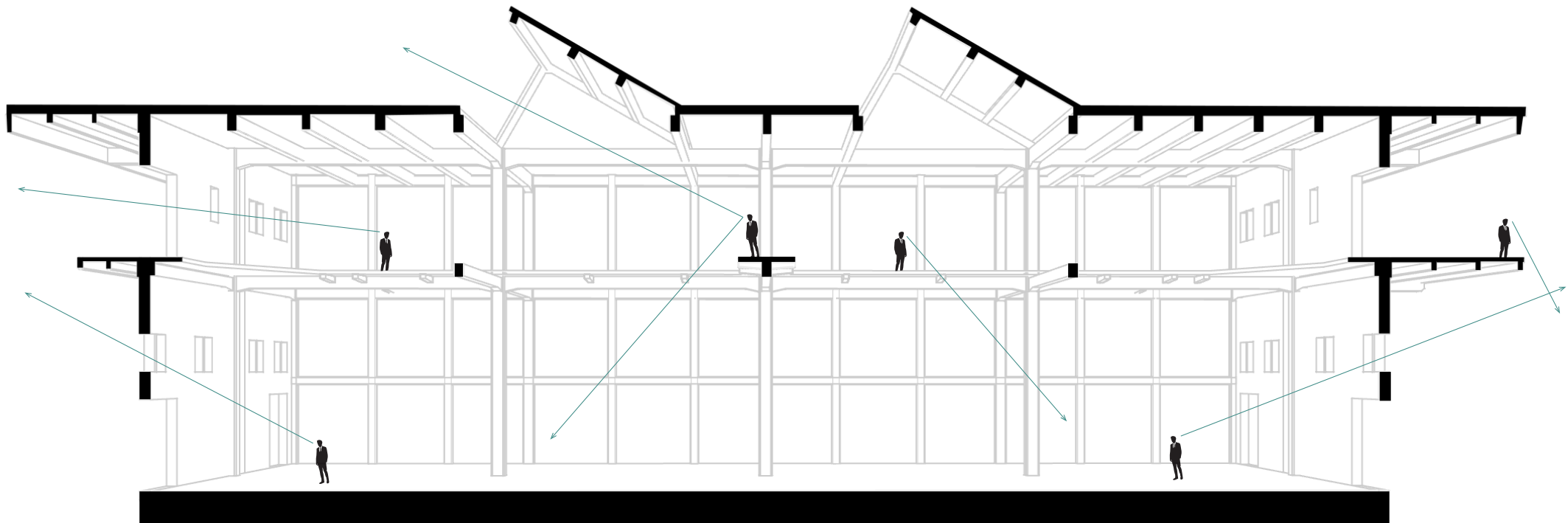

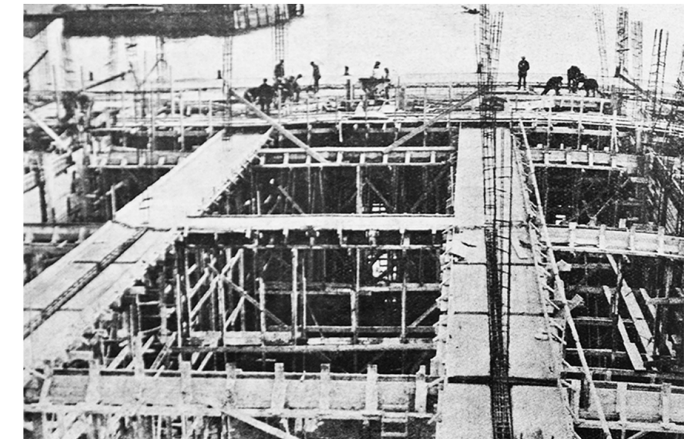
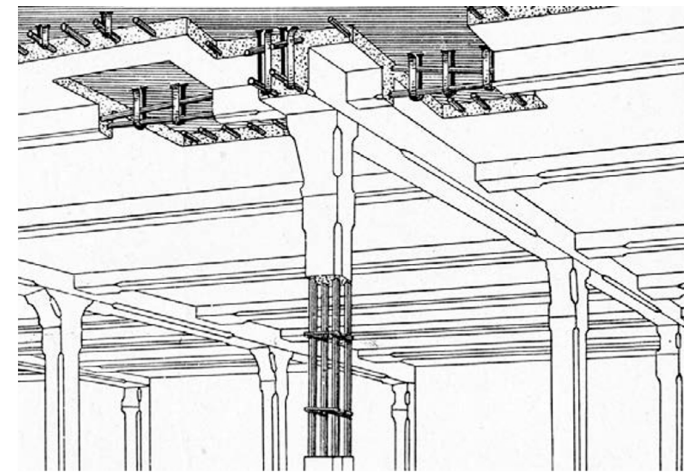
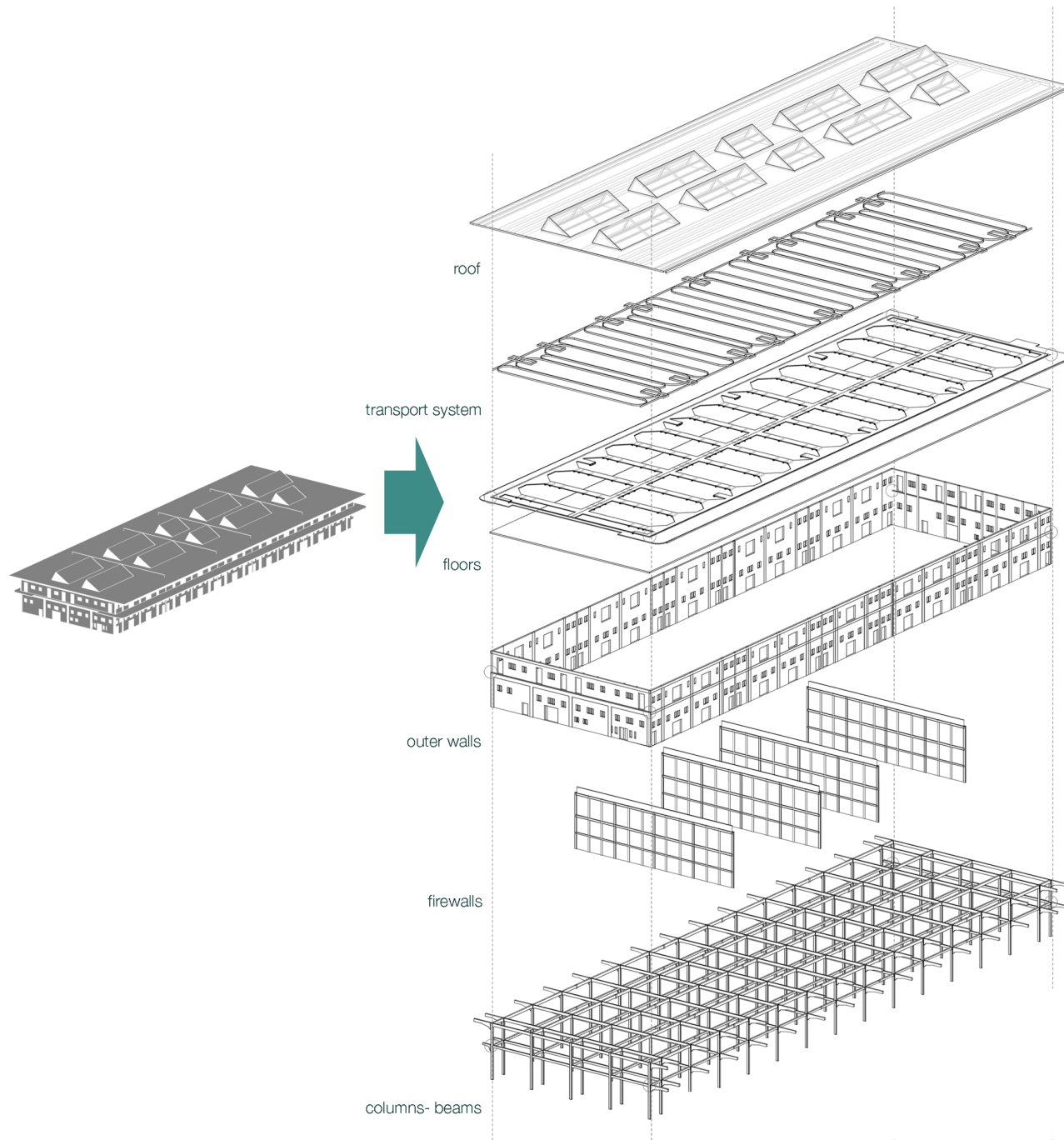





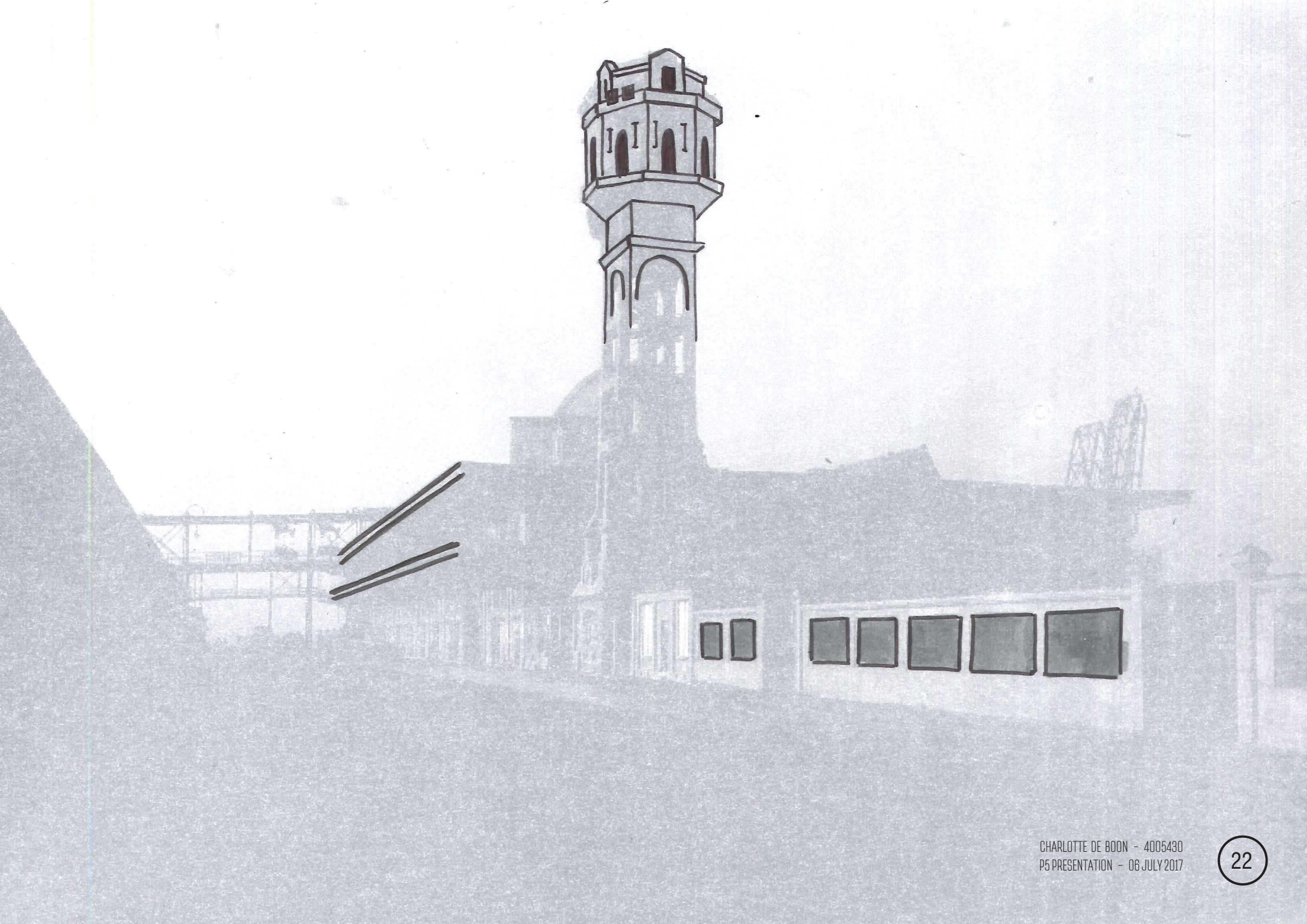

FACADE INTERIOR

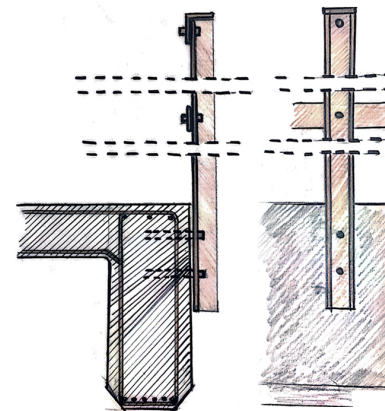
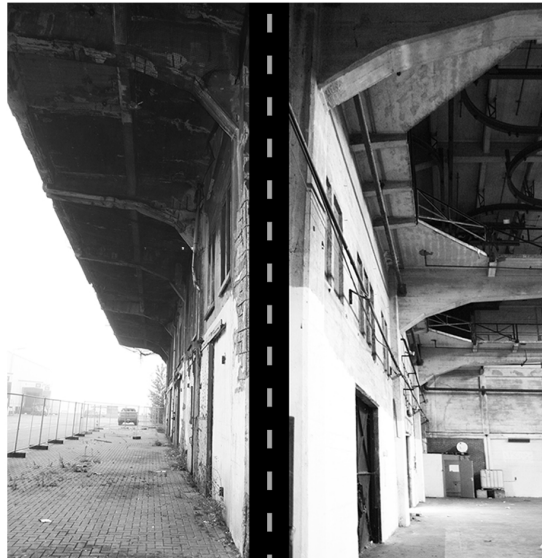
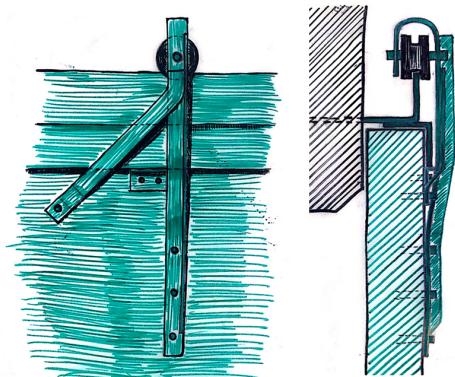
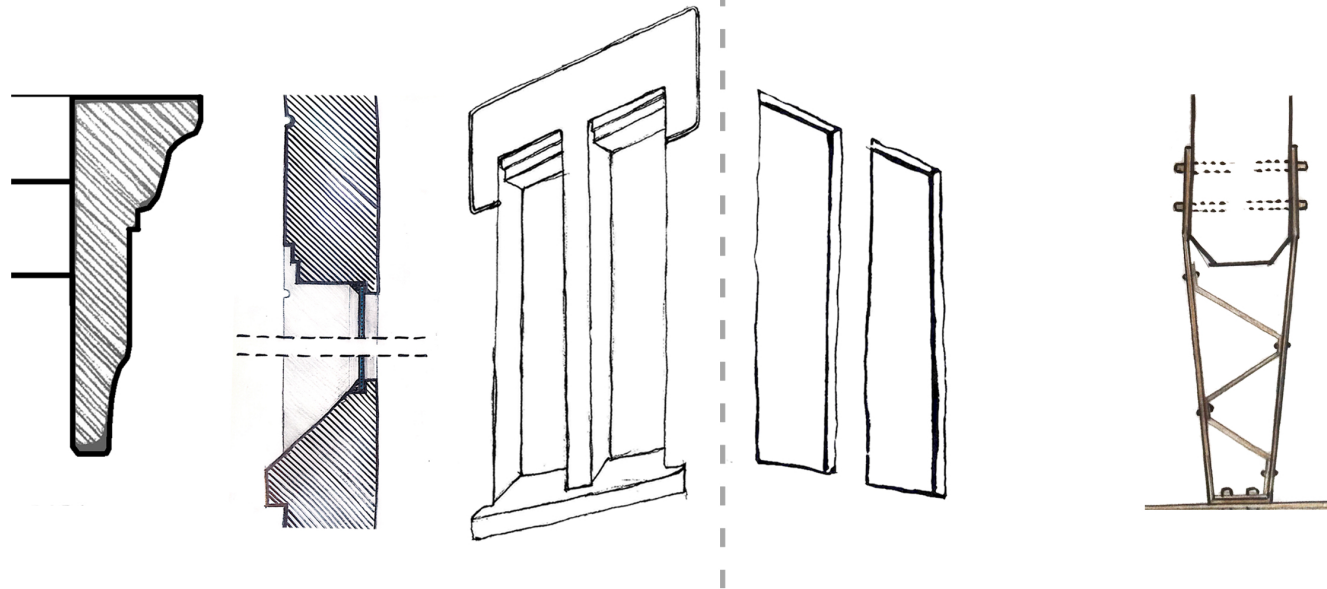

OVERALL CONCLUSIONS ANALYSIS

1. **Urban:** Katoenveem is not well located and needs a better connection to the area.
2. **Building:** Katoenveem is designed specifically for one function. These characteristics are well preserved which makes it a unique building with a strong identity.
3. **Technical detail:** Katoenveem is technically very innovative for the time it was built.

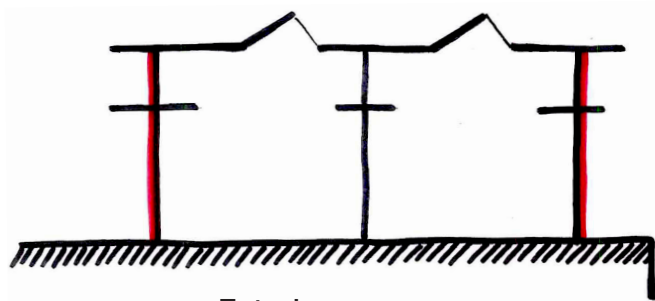

Exterior appearance

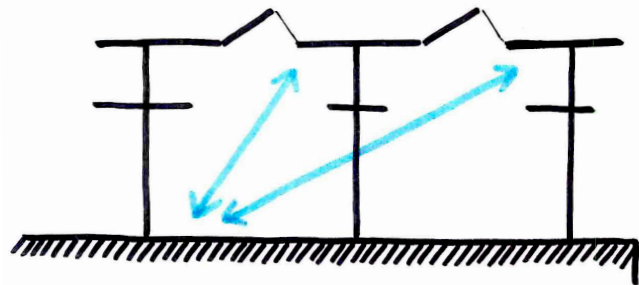

Spatial layout

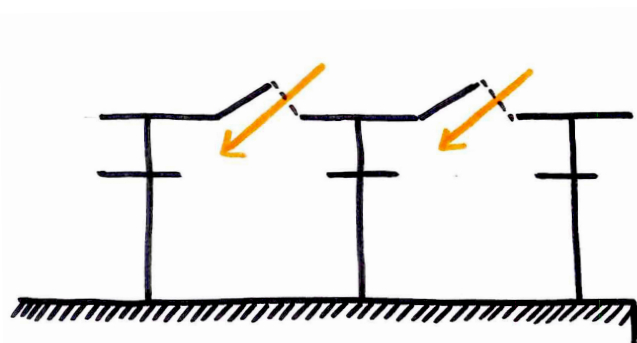

Light from above

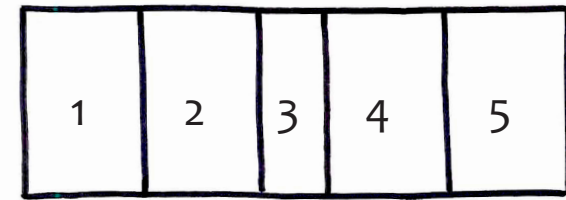

Compartments

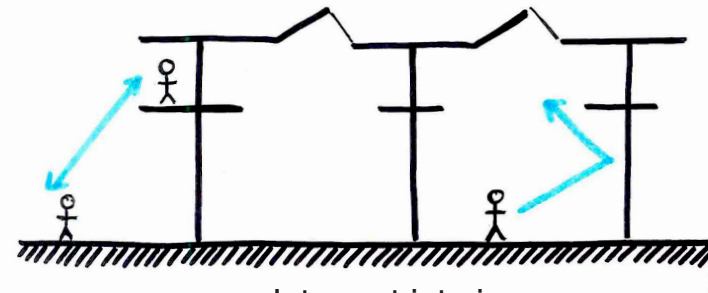

Introvert interior vs.
Extrovert balconies

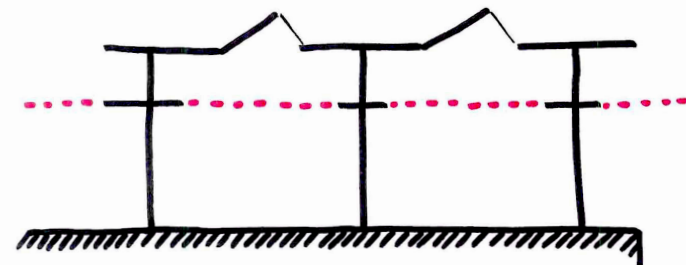

Division between floors

2

DESIGN APPROACH

INTENTION

Question: How can the Katoenveem be reused to accommodate a new function and at the same time keep its identity?

by:

1. **Connecting** the Katoenveem to the area
2. **Responding** to the future developments
3. **Maintaining** the characteristic values

ENSEMBLE

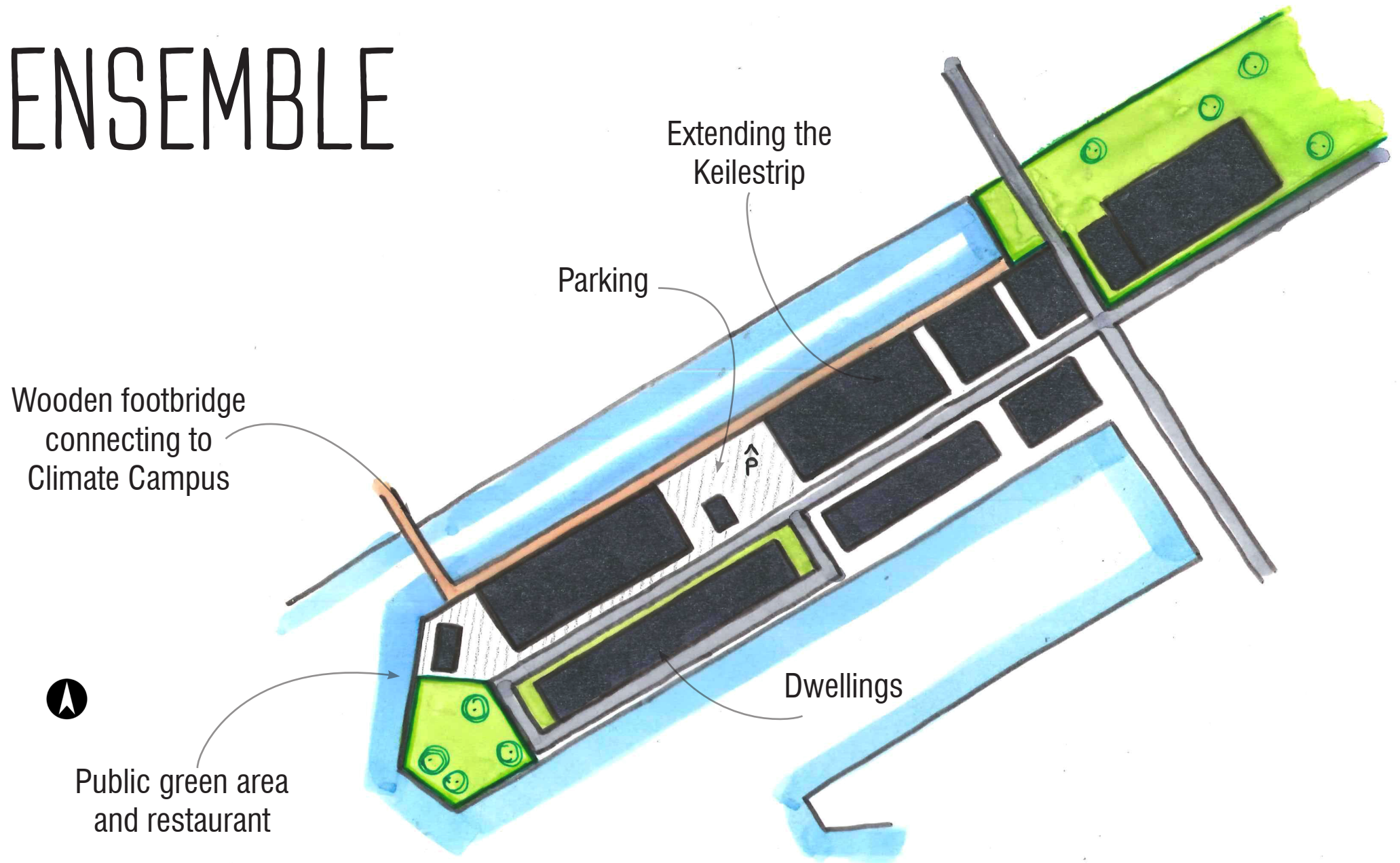

PROGRAM

Living and working incubator





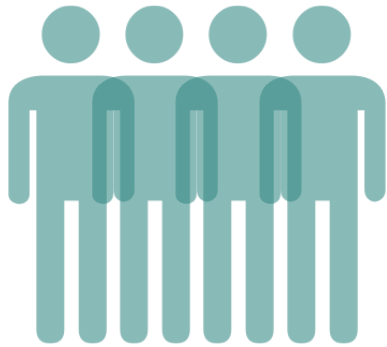

young start-ups
2-4 persons

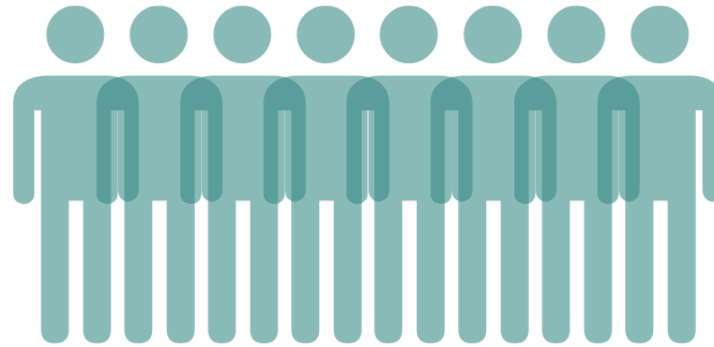

mature start-ups
4-8 persons

YES!DELFT

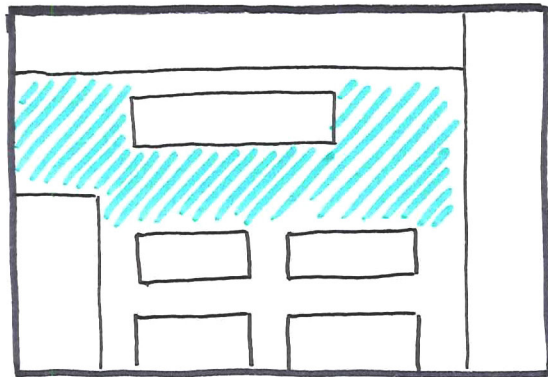

CIC ROTTERDAM



VAN EFFENBLOK

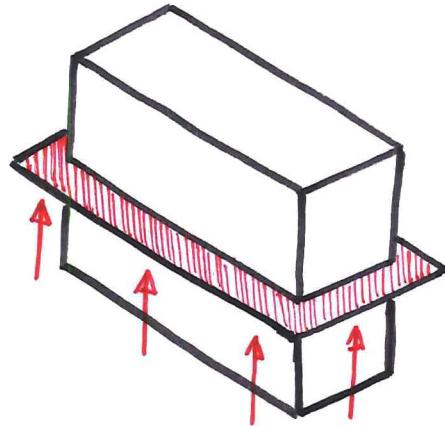

LE MEDI

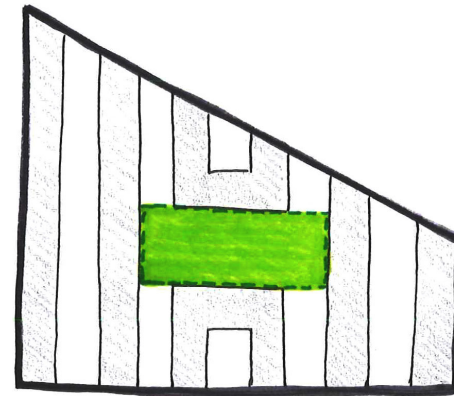

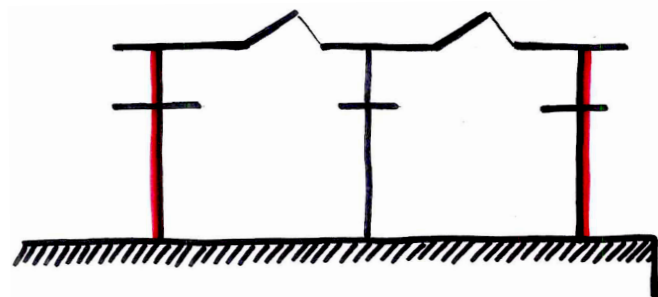

Exterior appearance

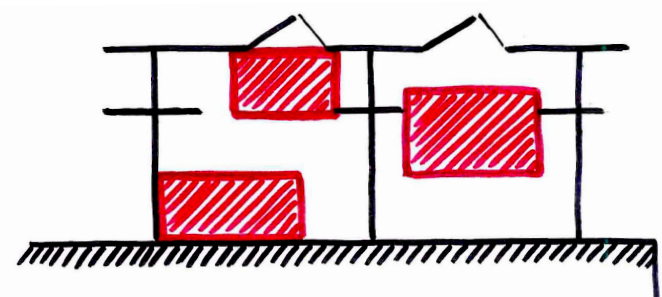

Use of separate volumes

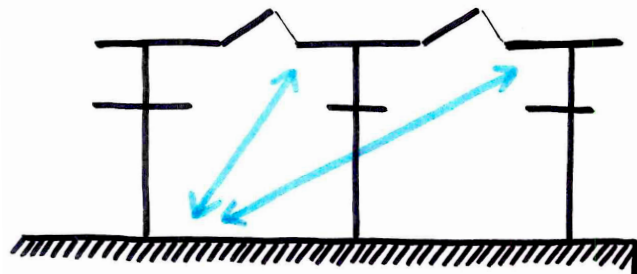

Connection between ground floor and 1st floor

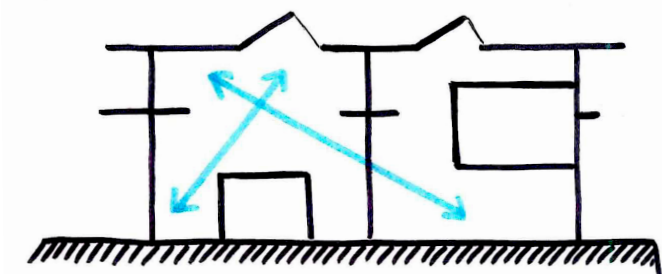

Maintain the connection

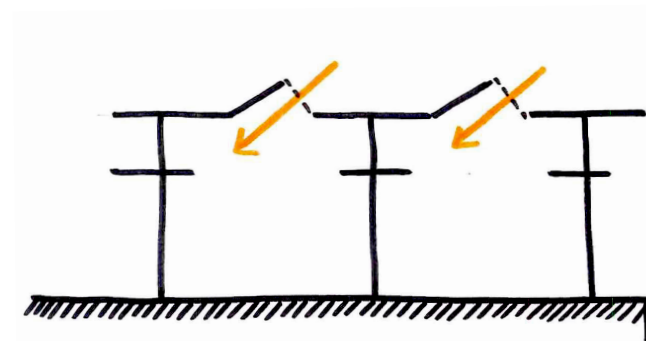

Light from above

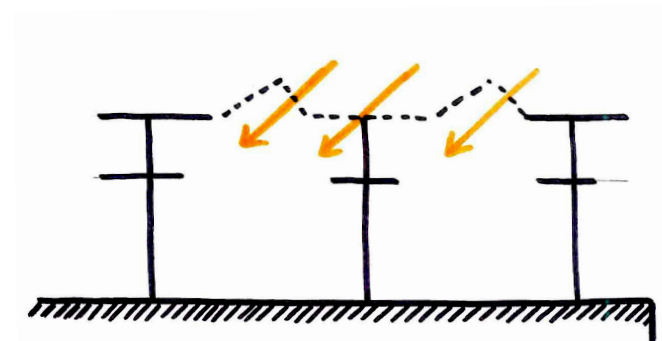

Create an atrium

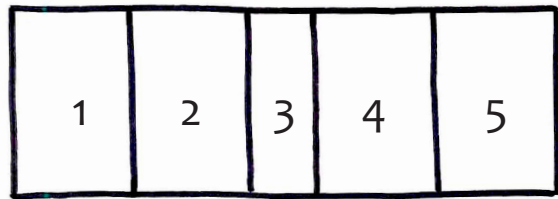

Compartment structure

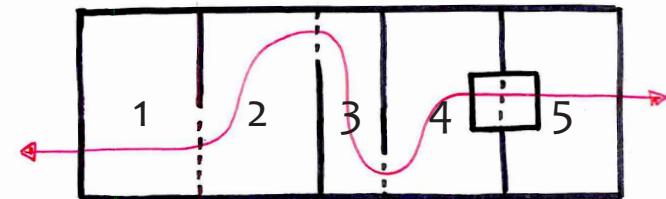

Create connection while maintaining the compartment structure

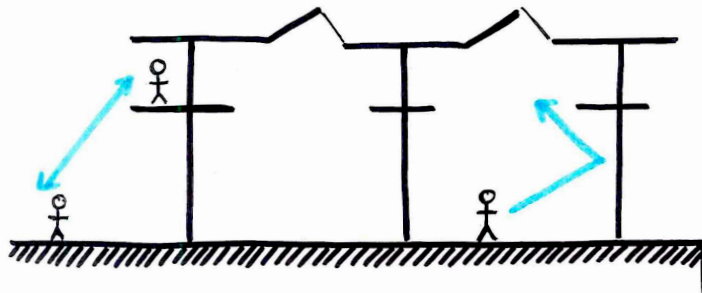

Introvert interior vs.
Extrovert balconies

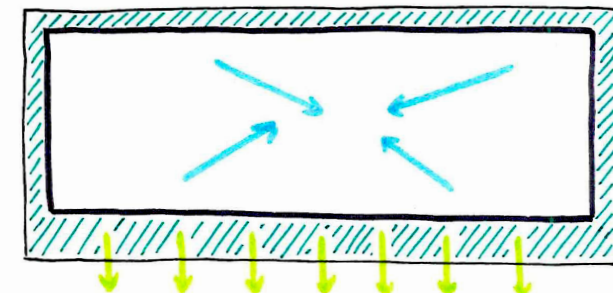

Interior interaction vs.
Exterior balcony interaction

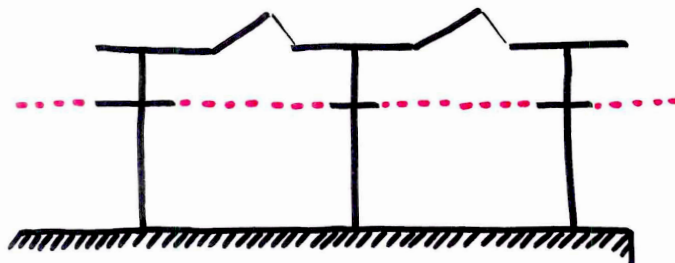

Division between the floors

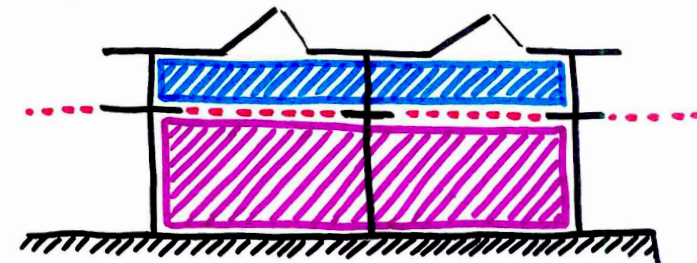

Divide with different functions



←
30-1
NP

←
39-1
NP



NP
M





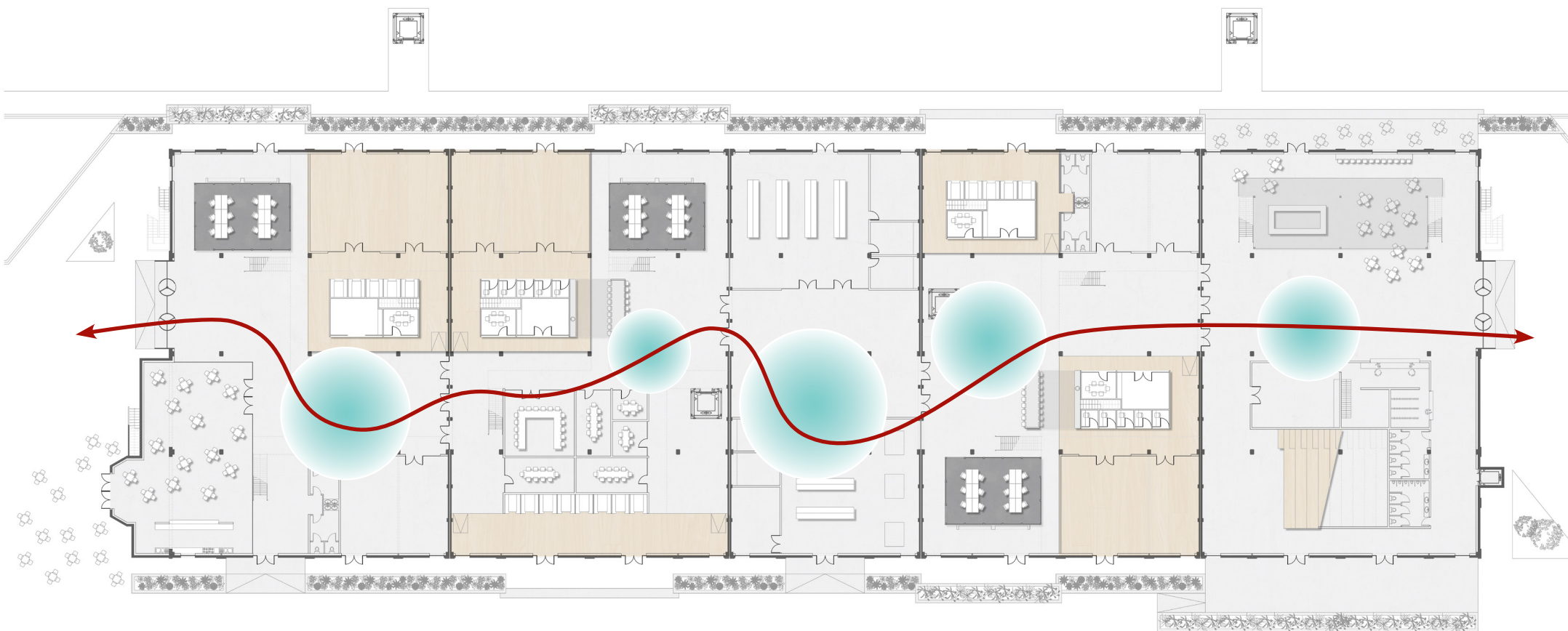



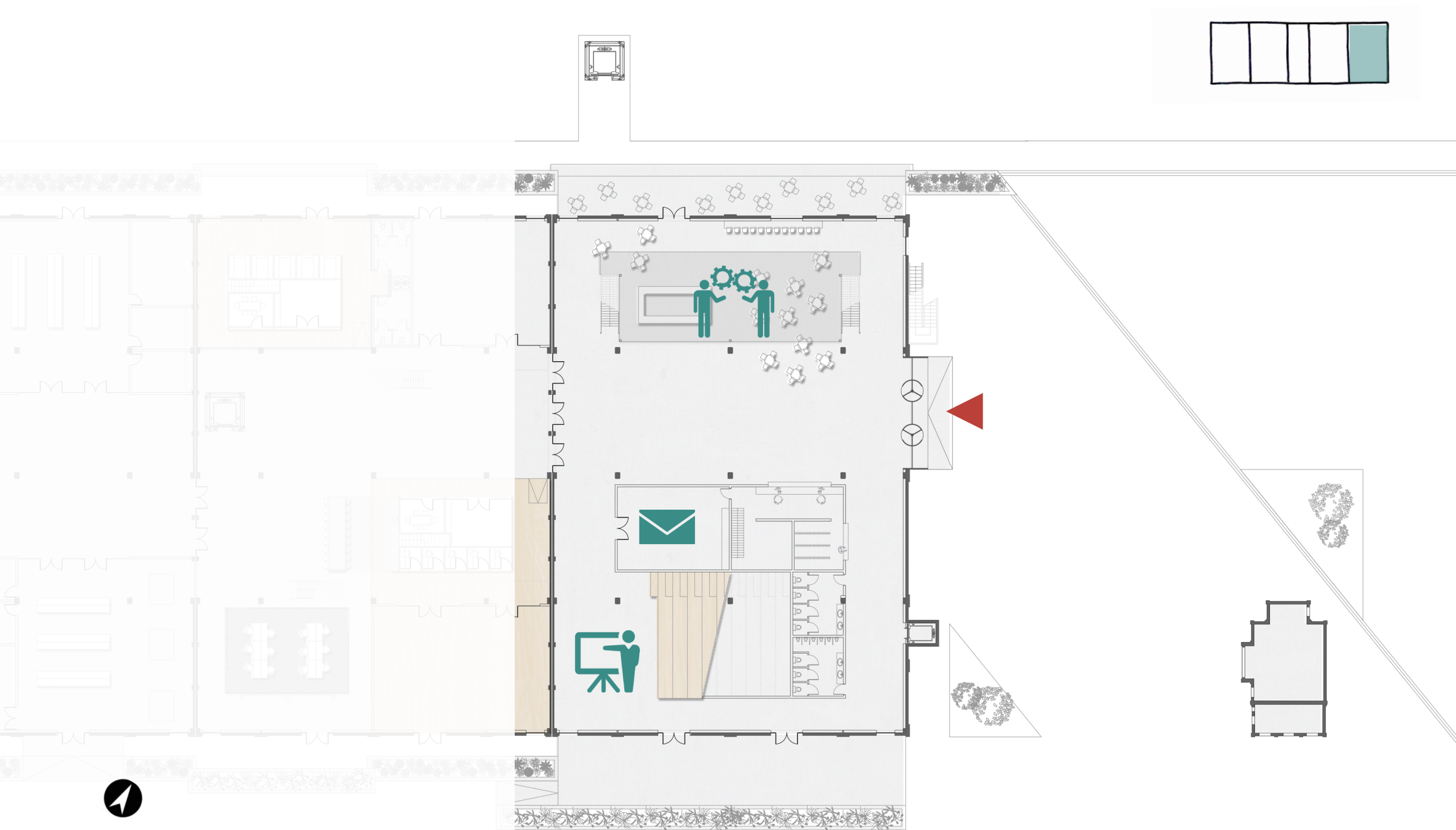









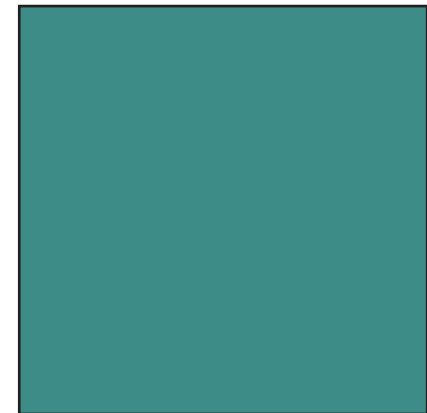
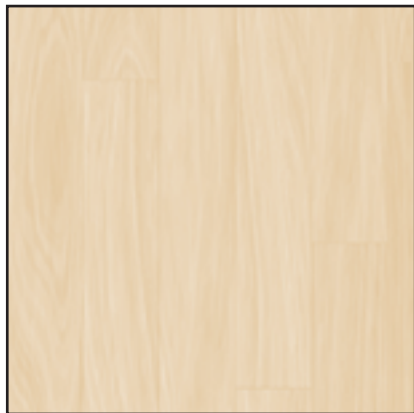
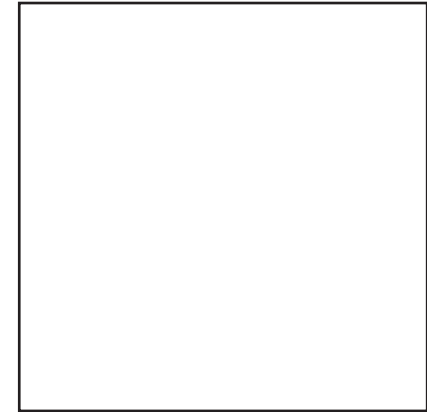
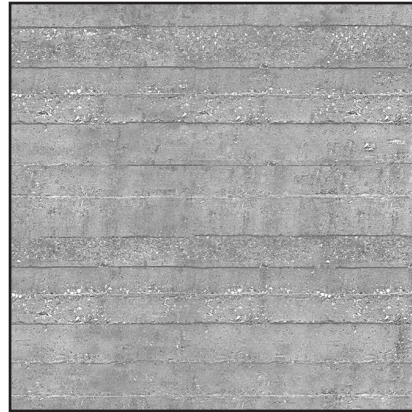







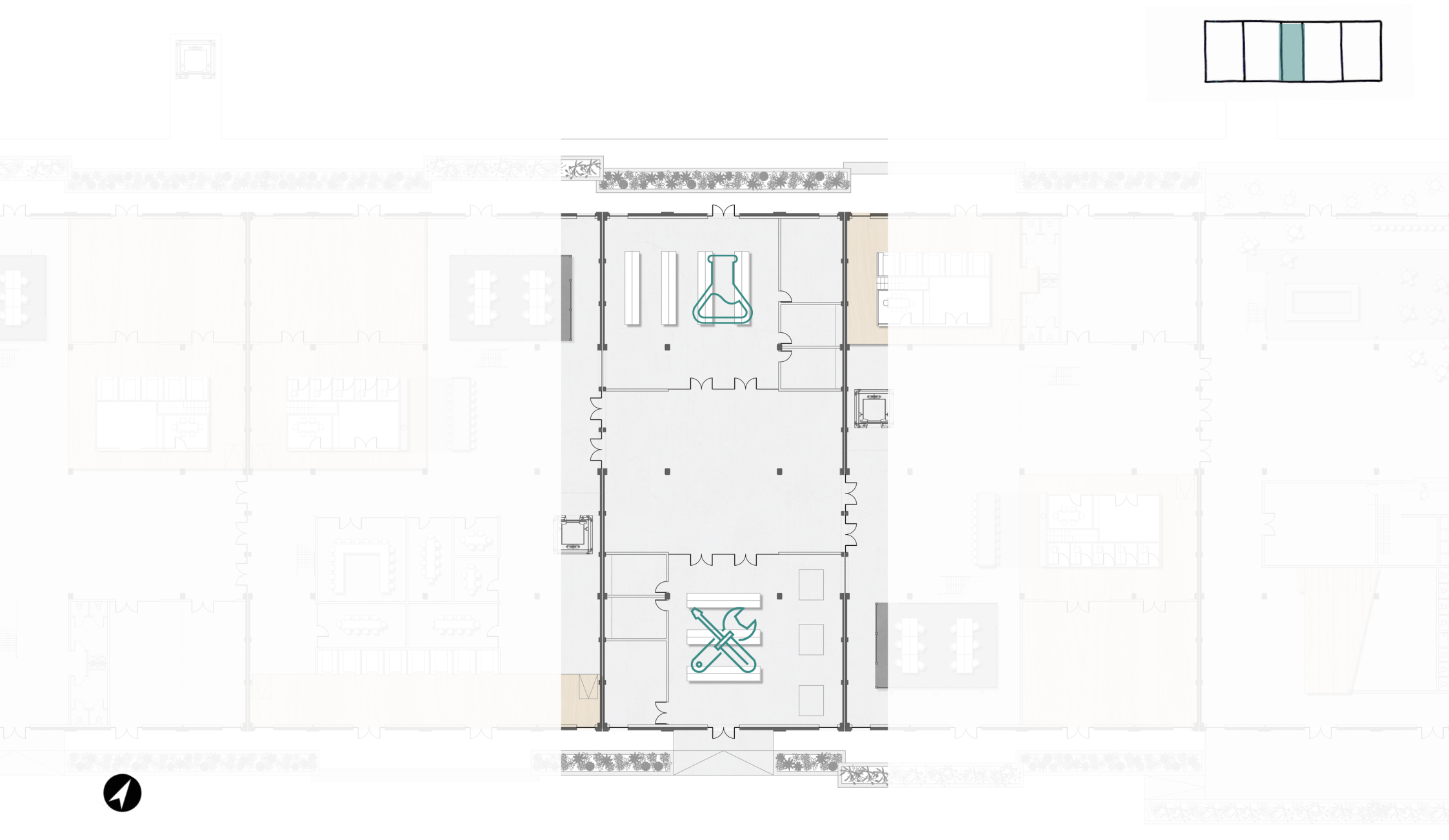

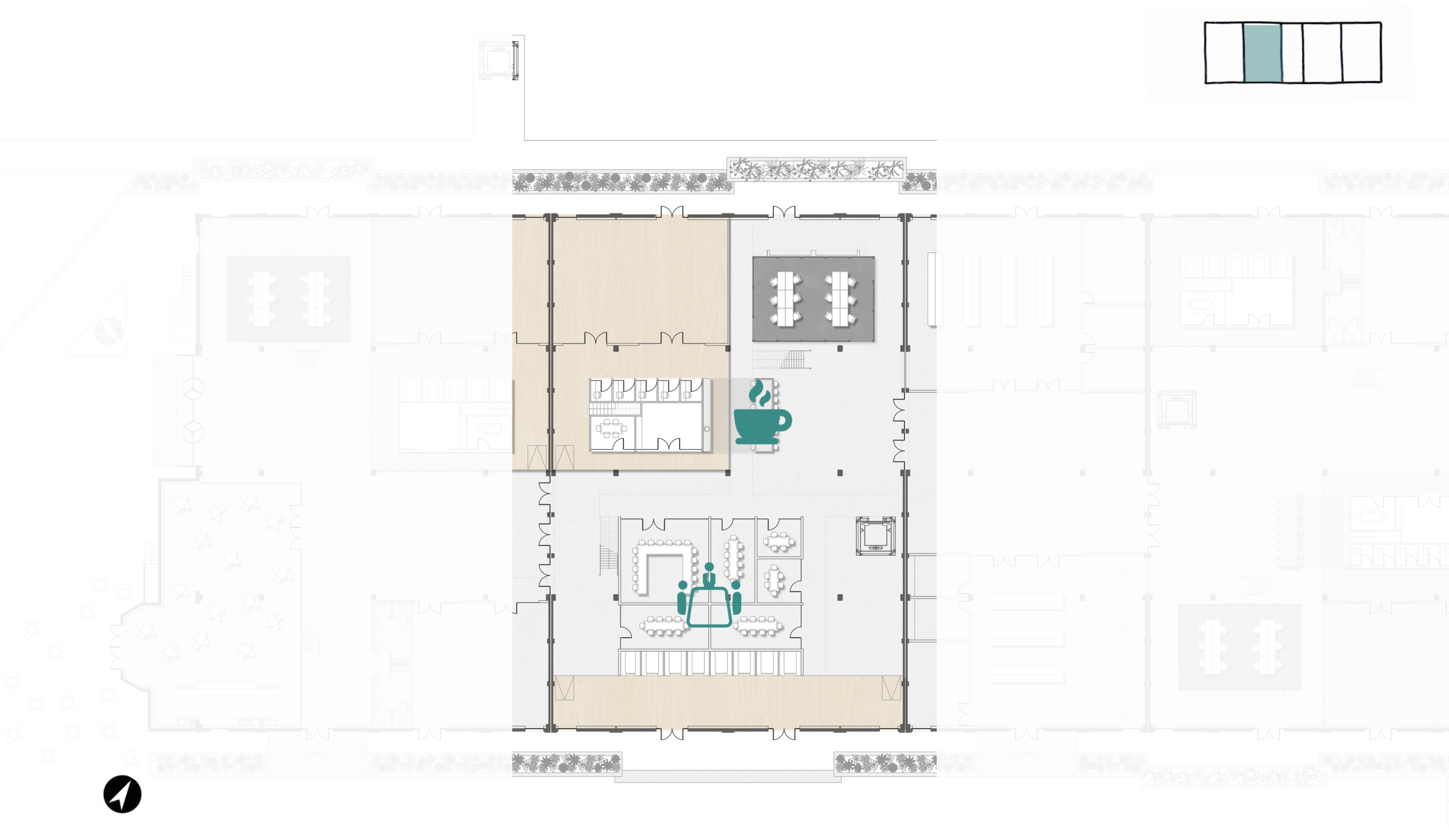

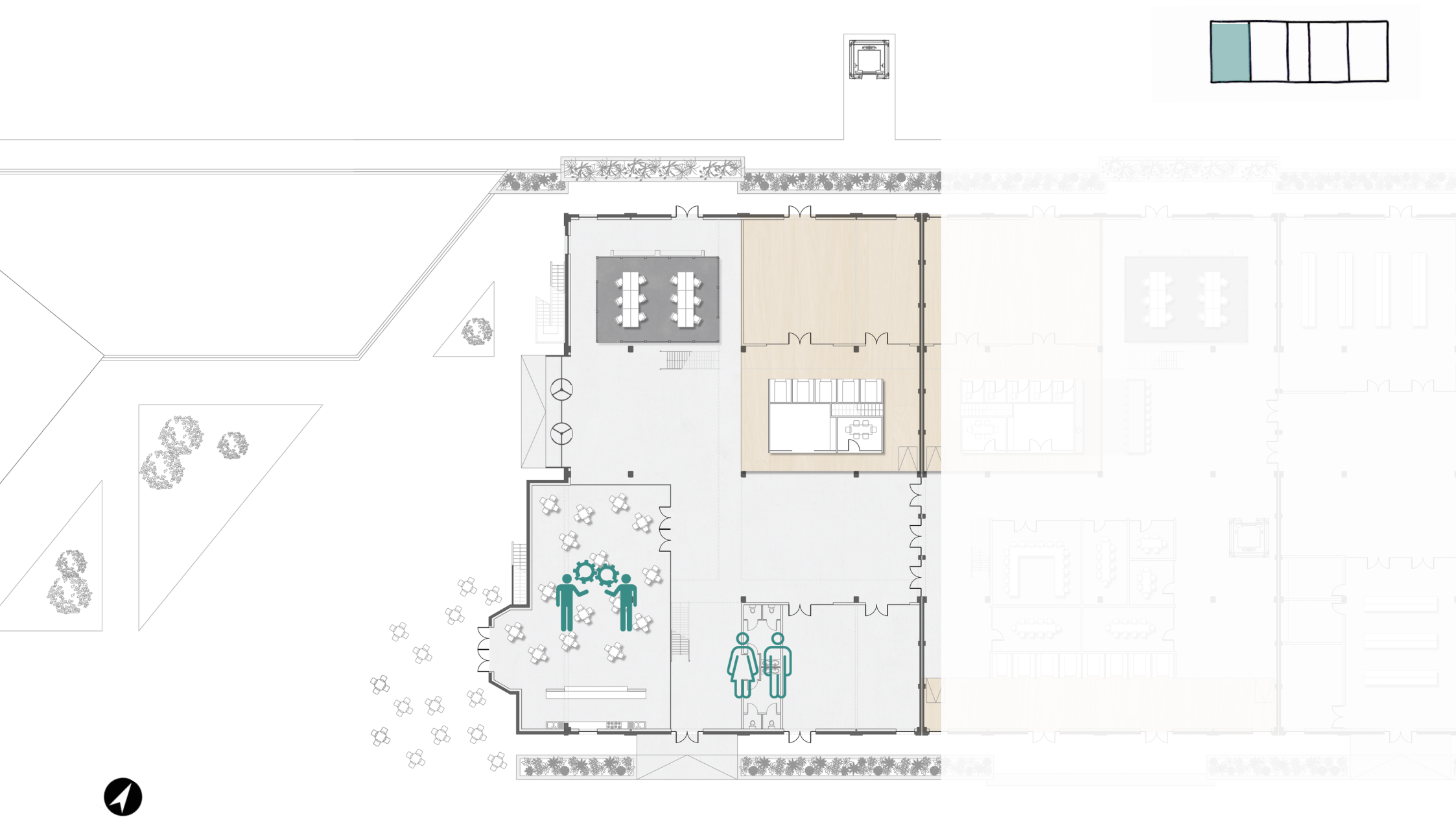

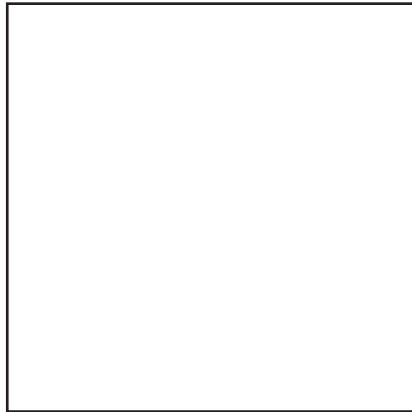
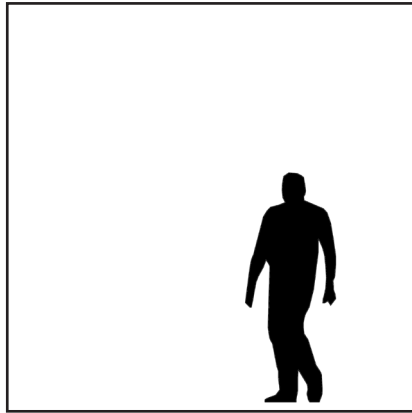

Open work area

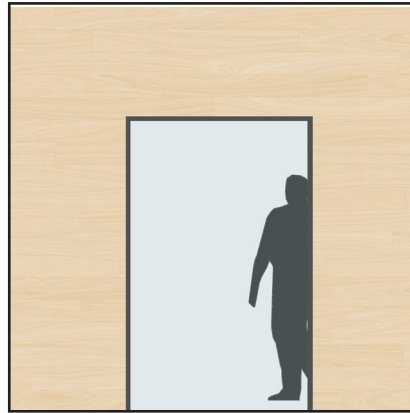

closed office

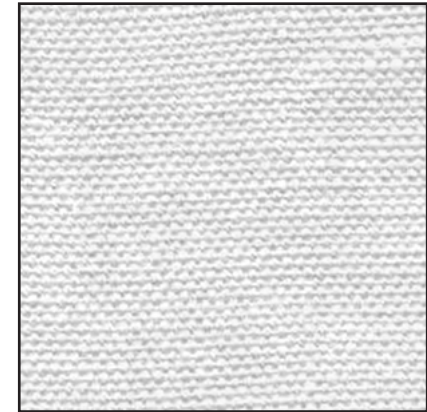
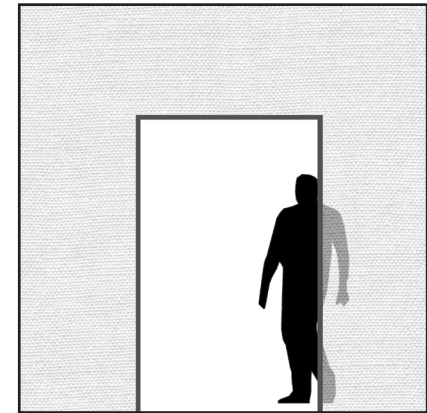

semi open work area







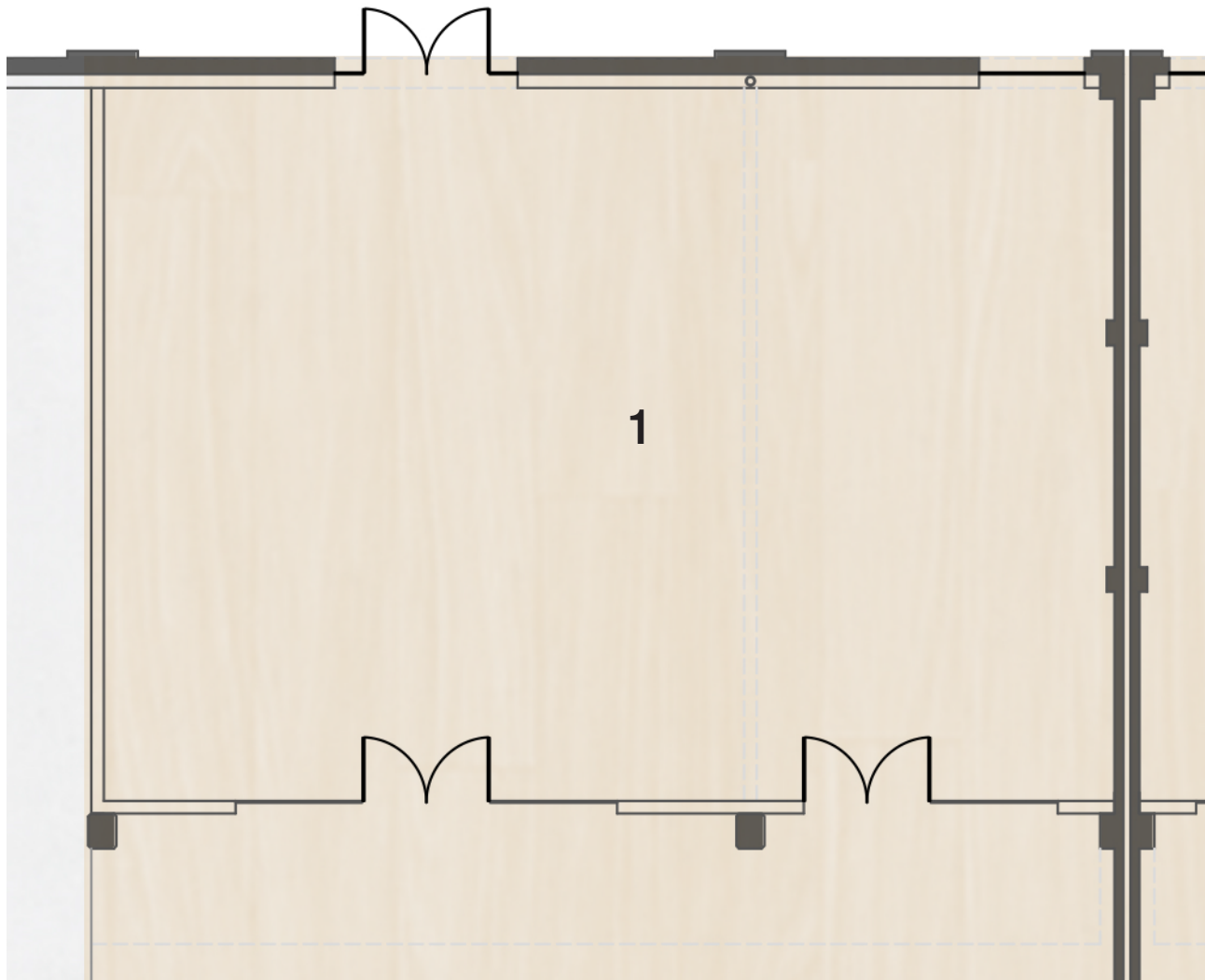

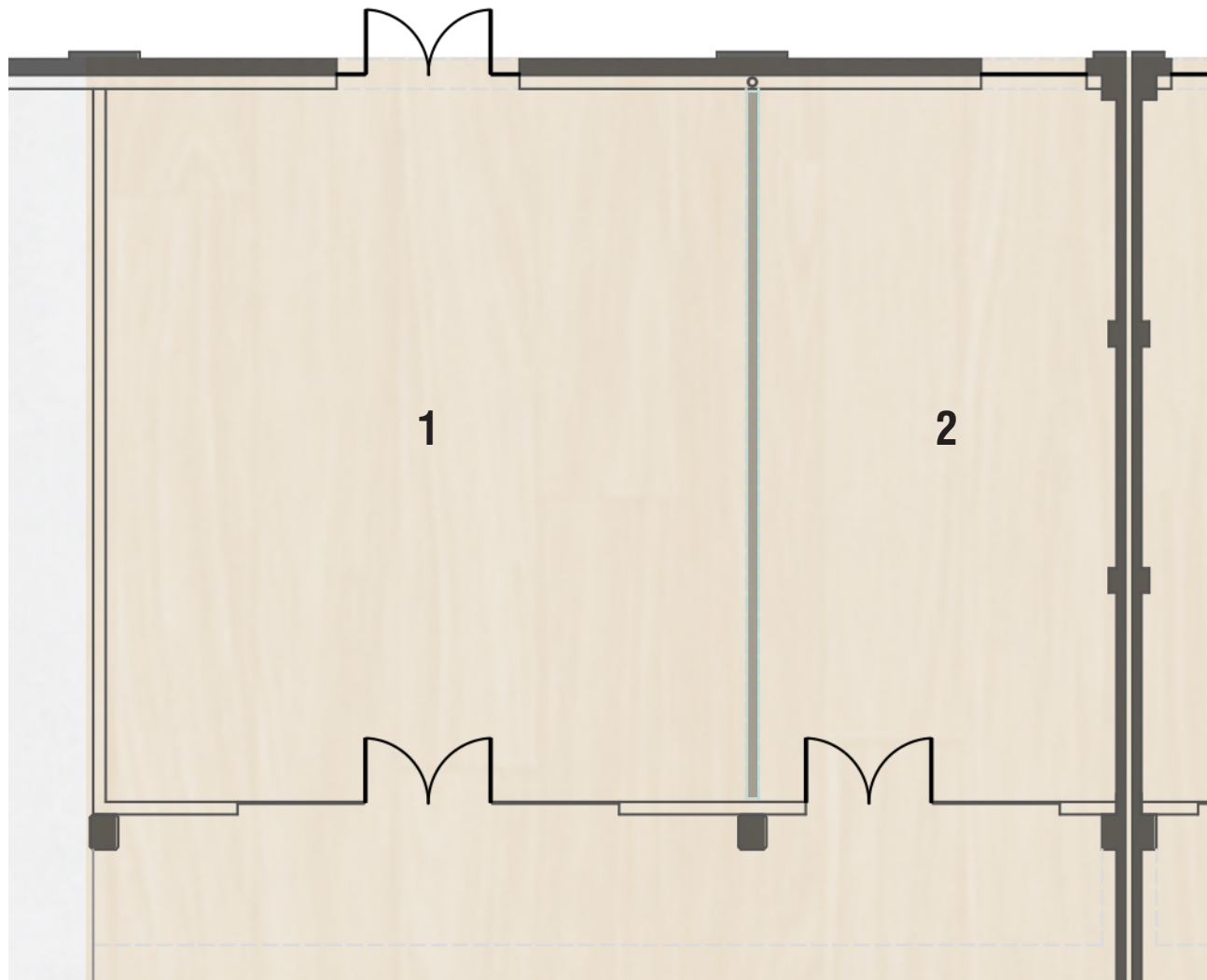

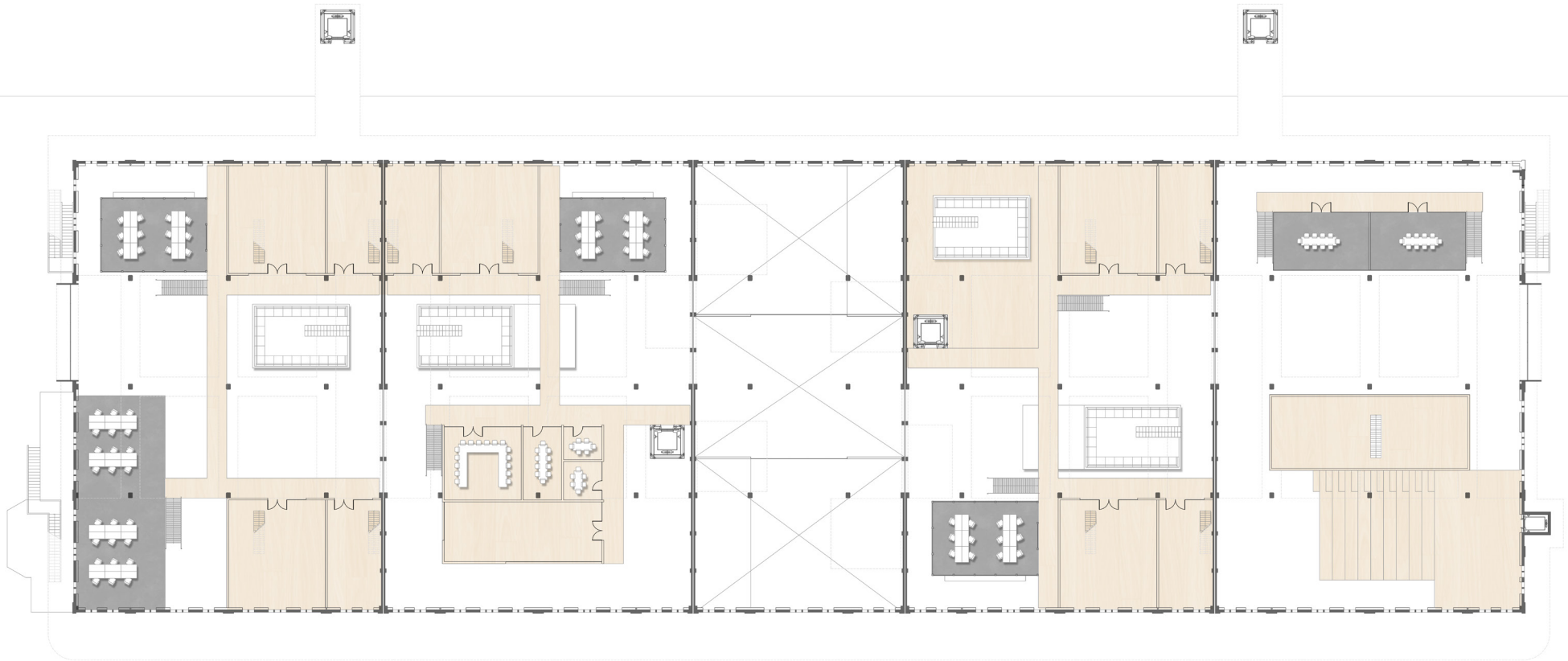

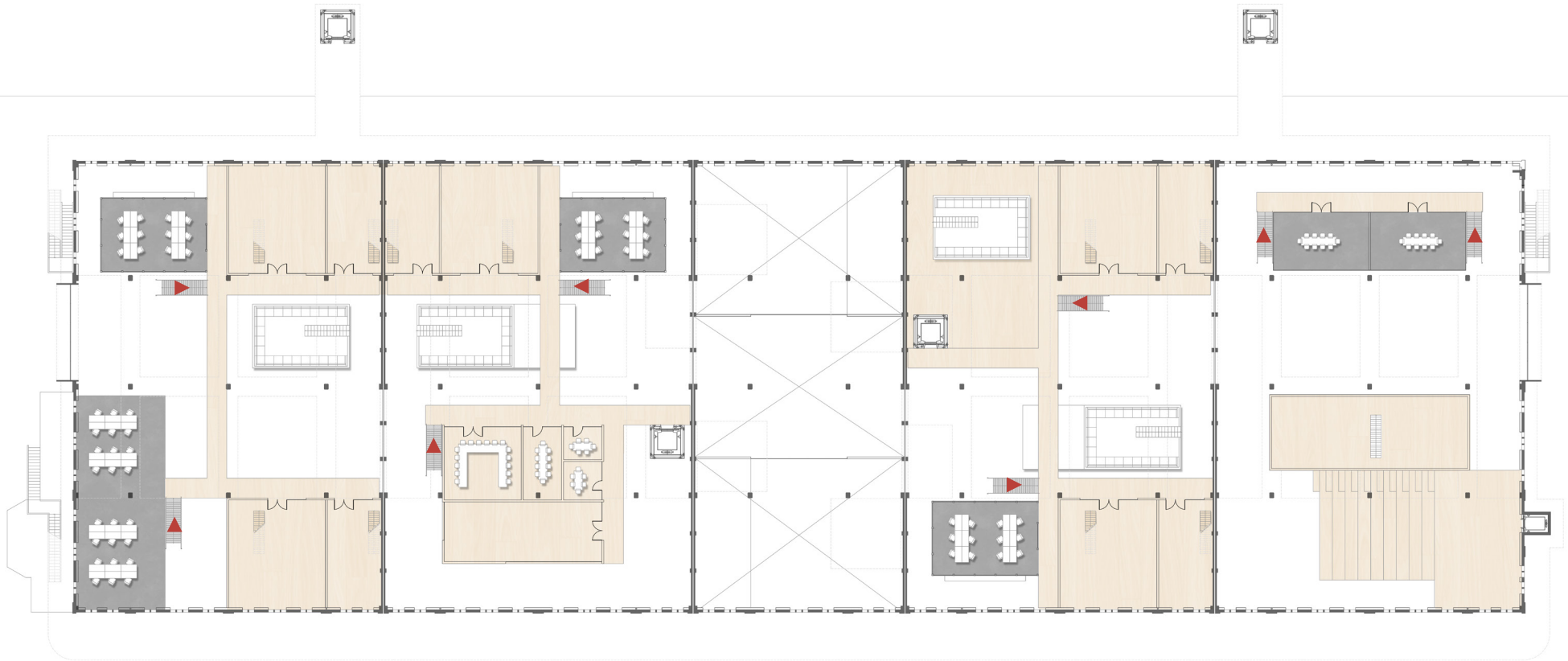

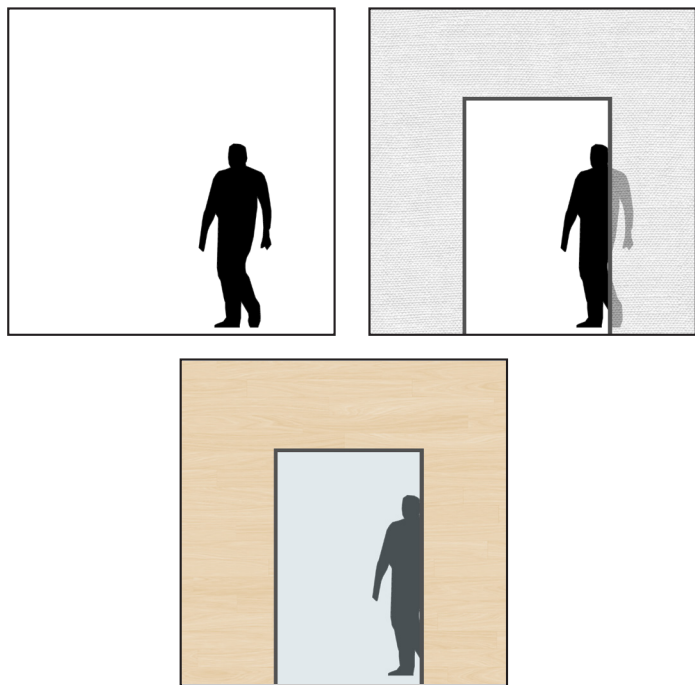

+

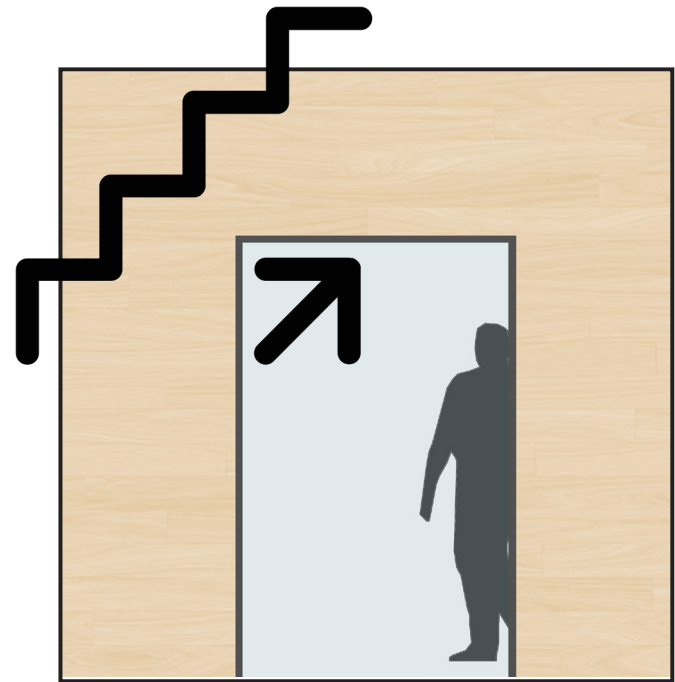

dwelling studio

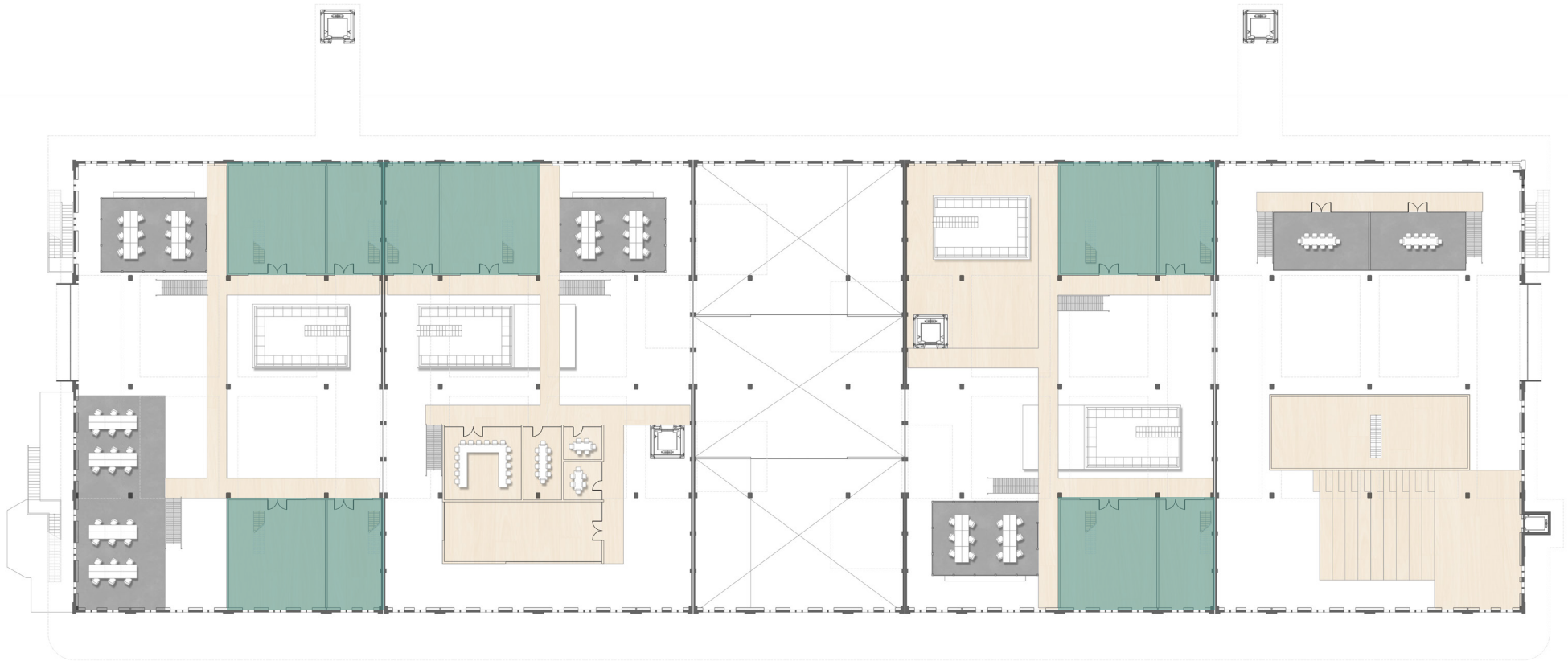

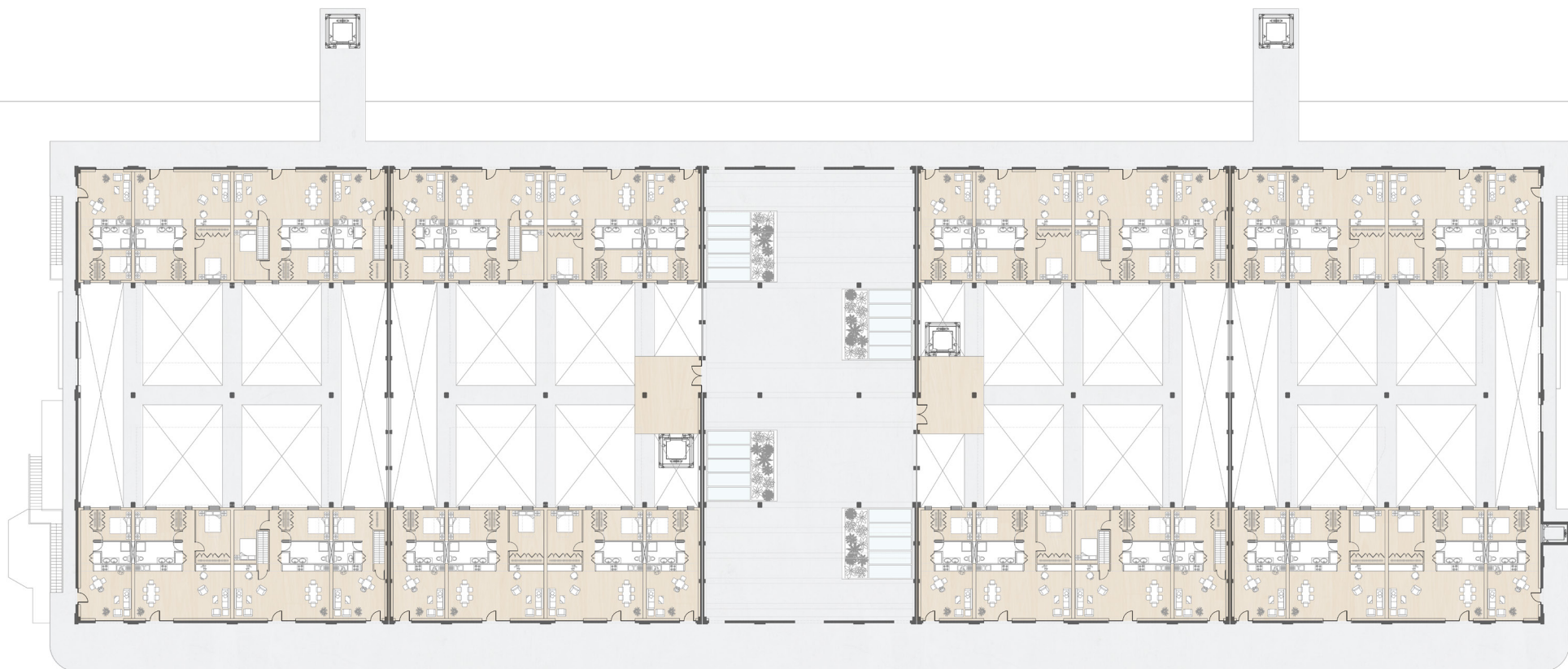





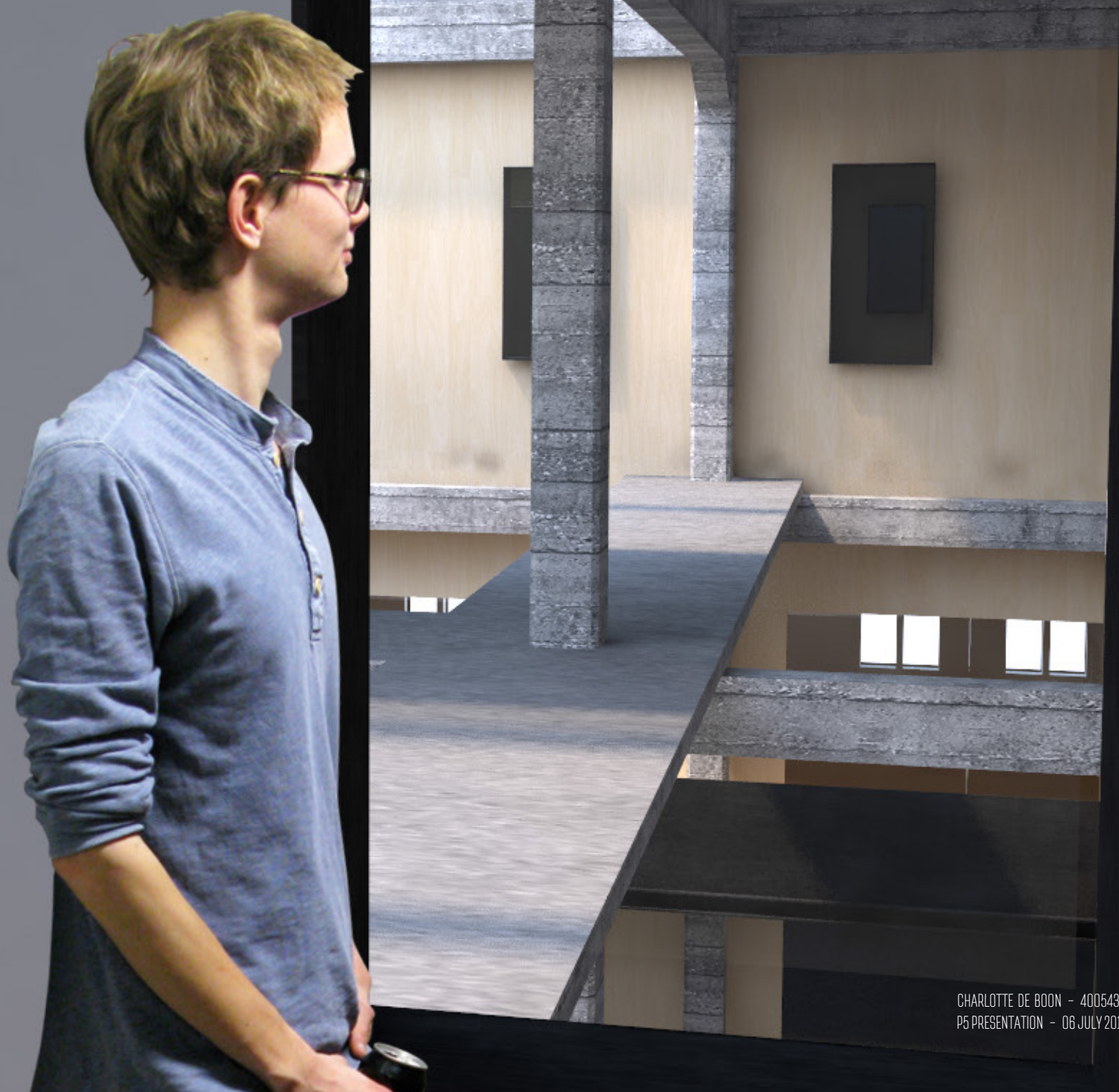

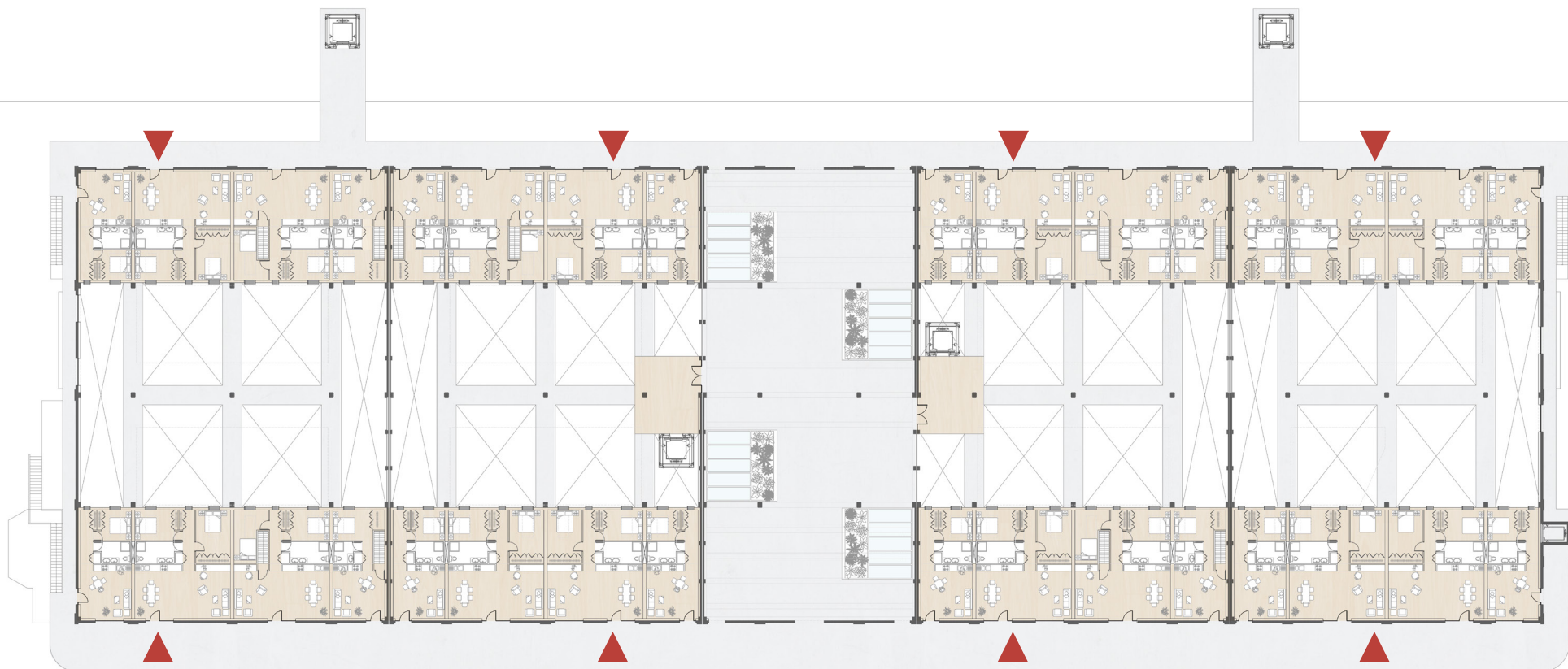

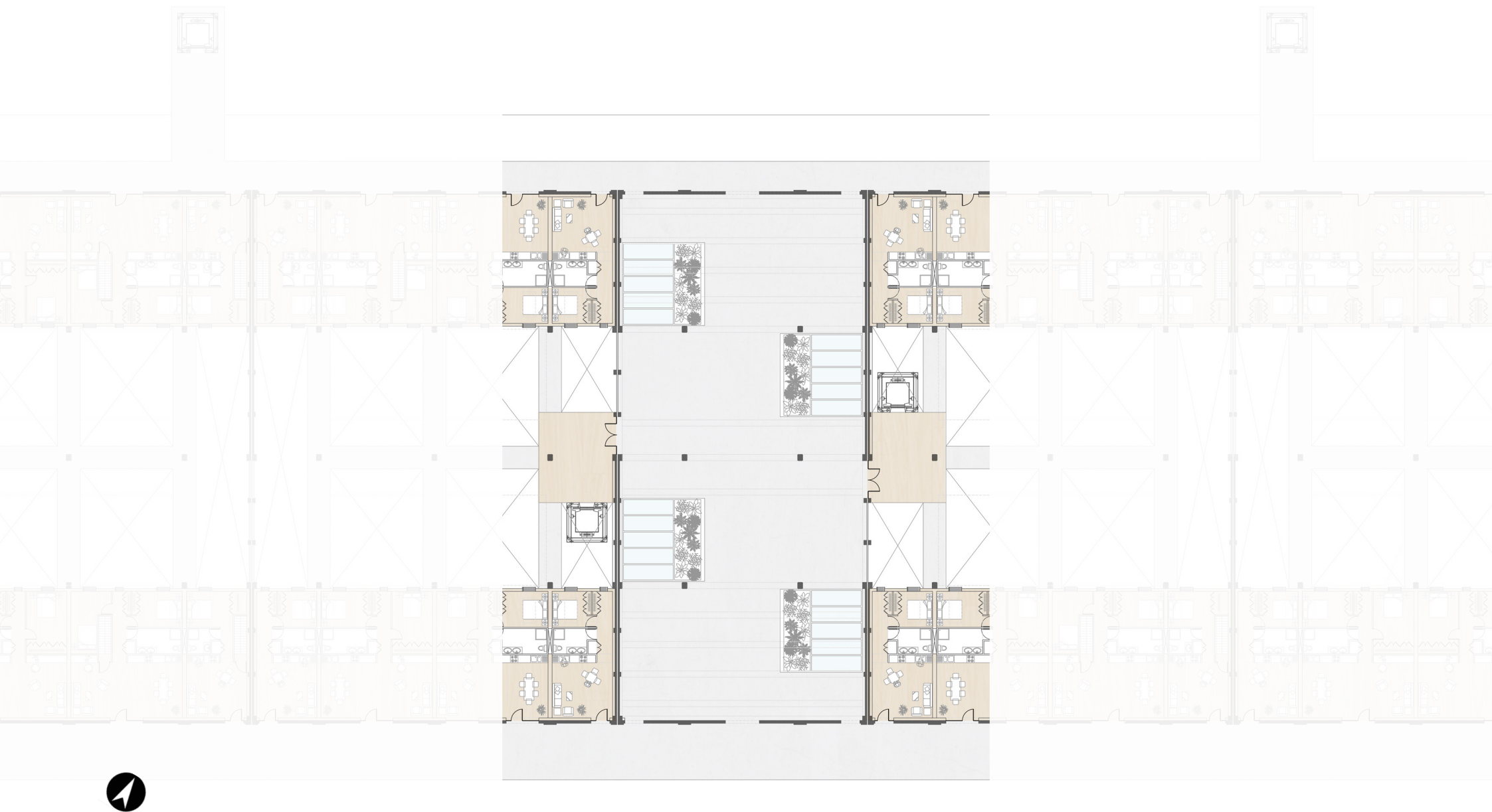

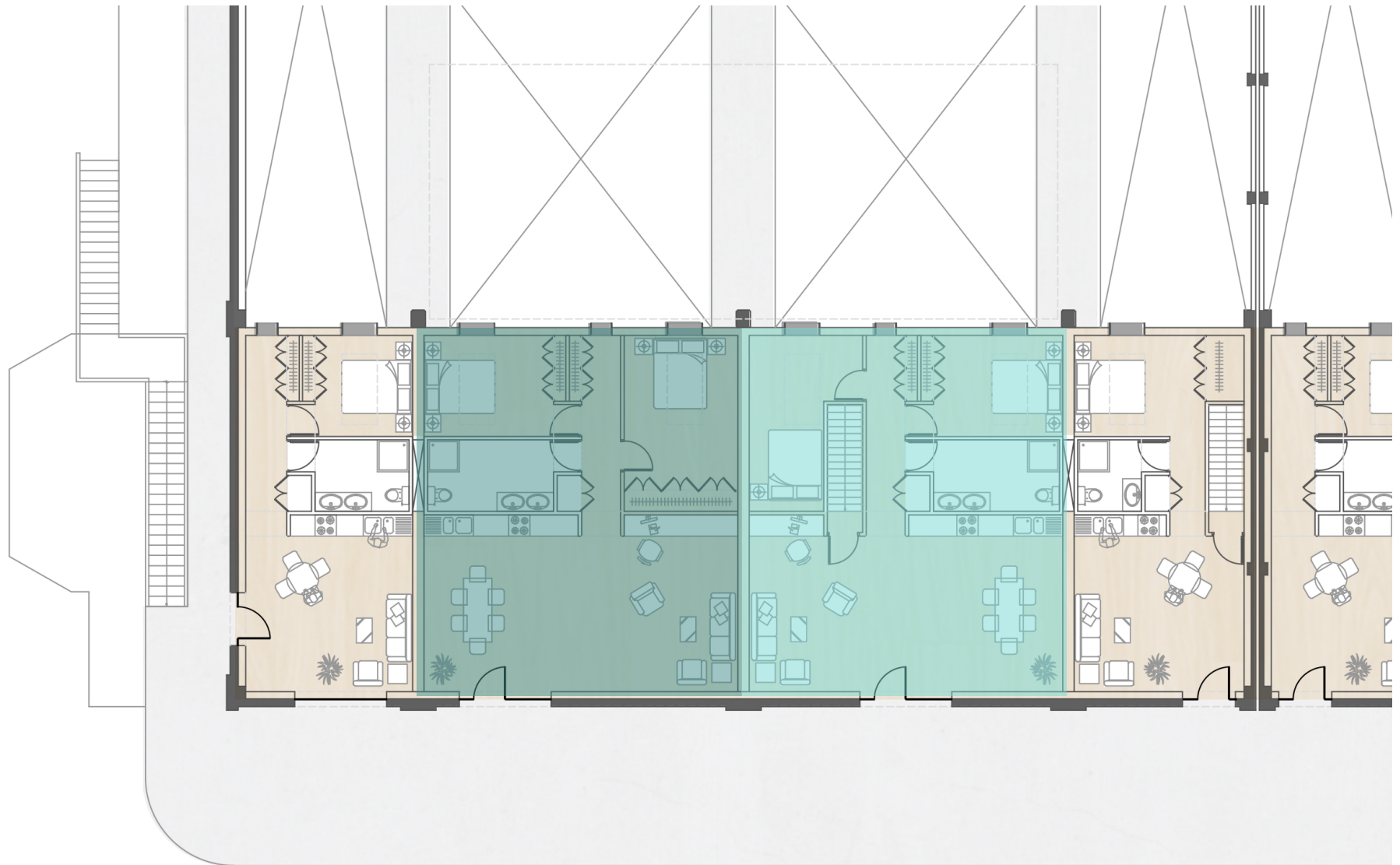

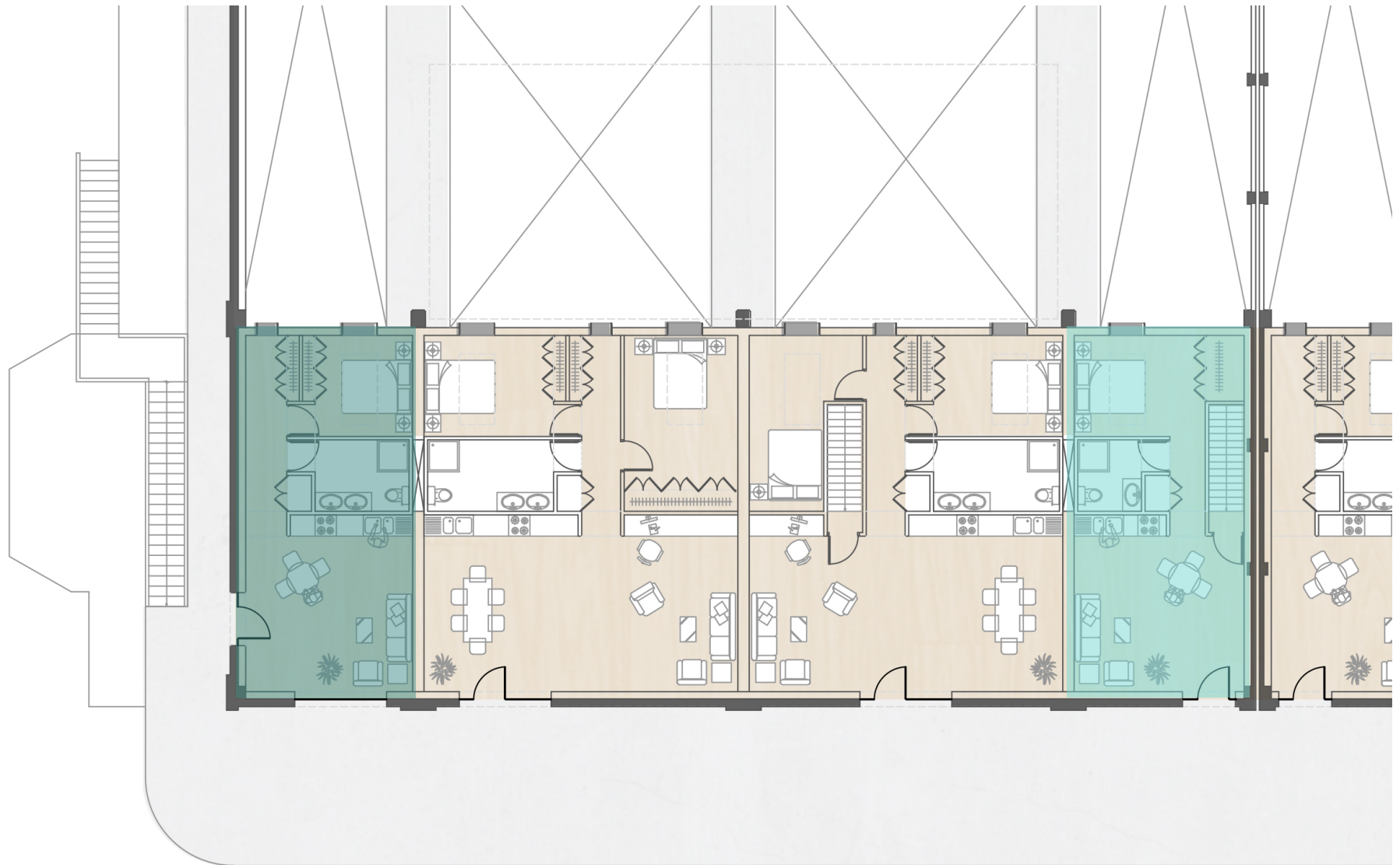

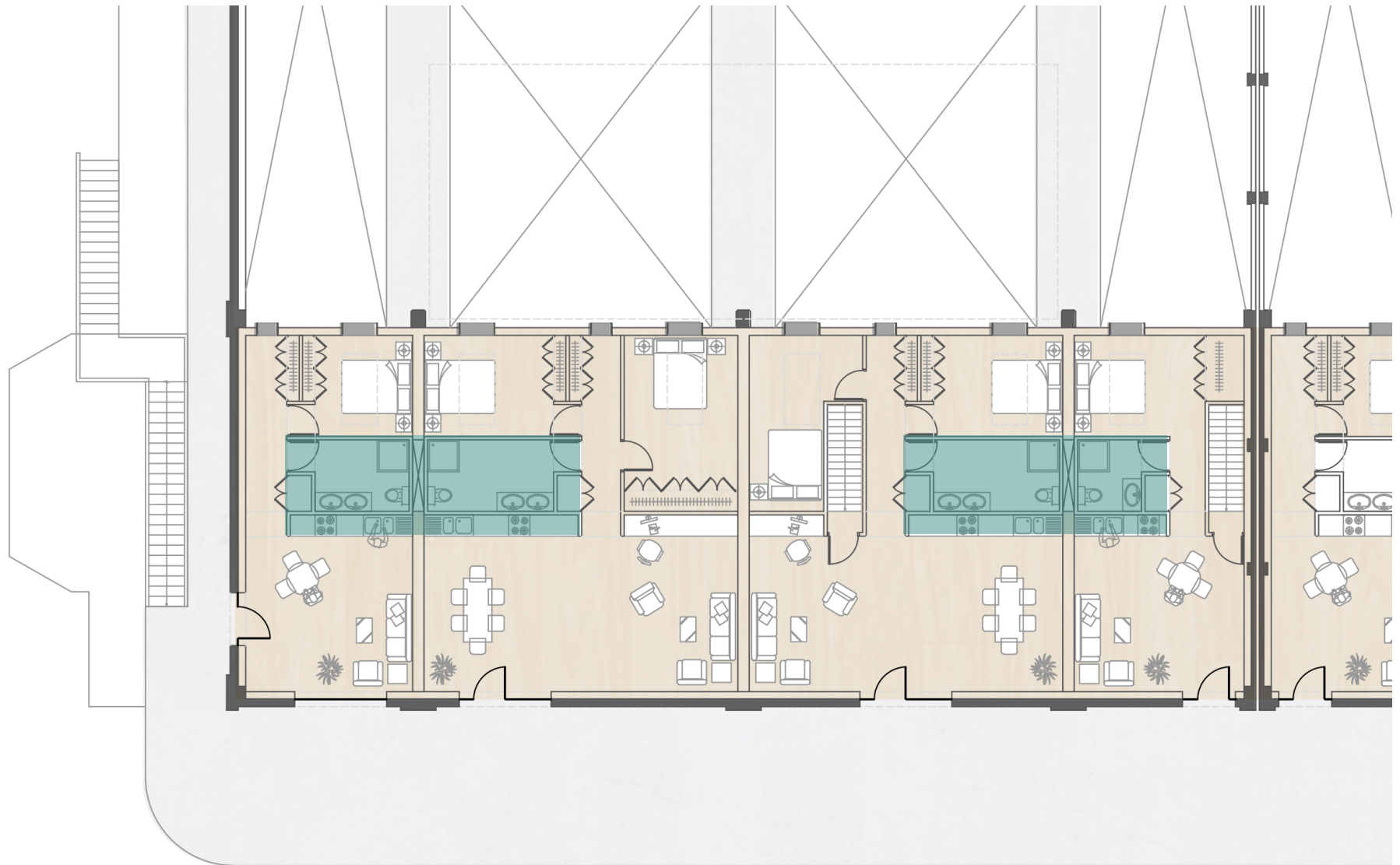

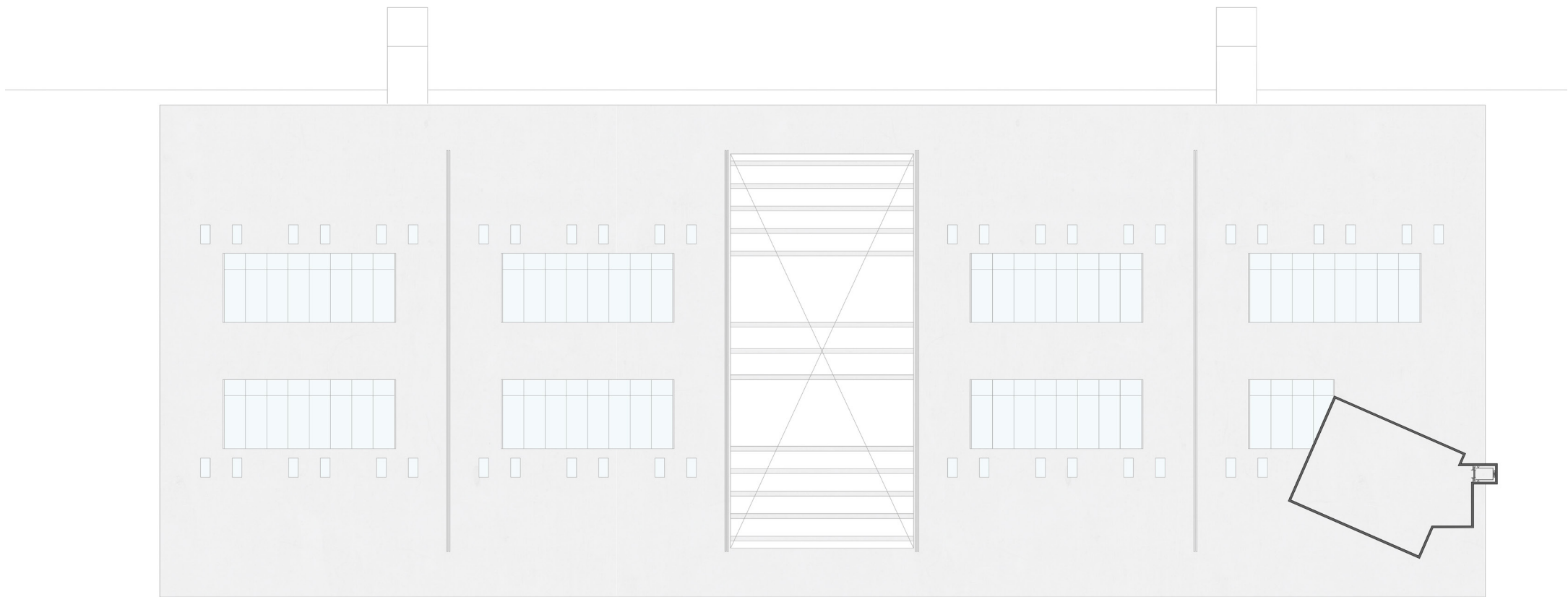

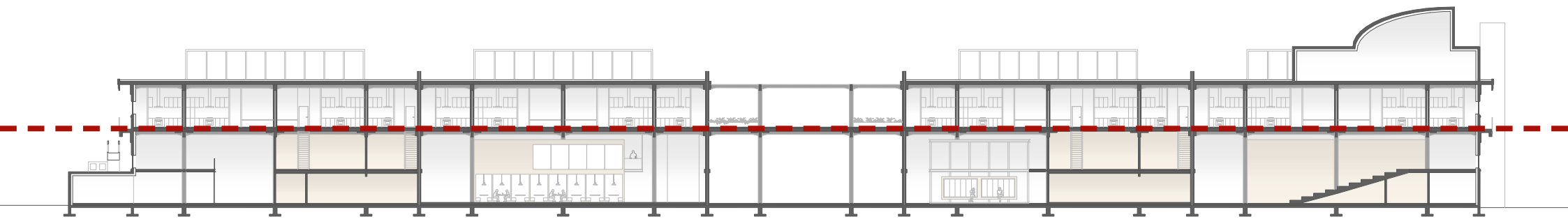

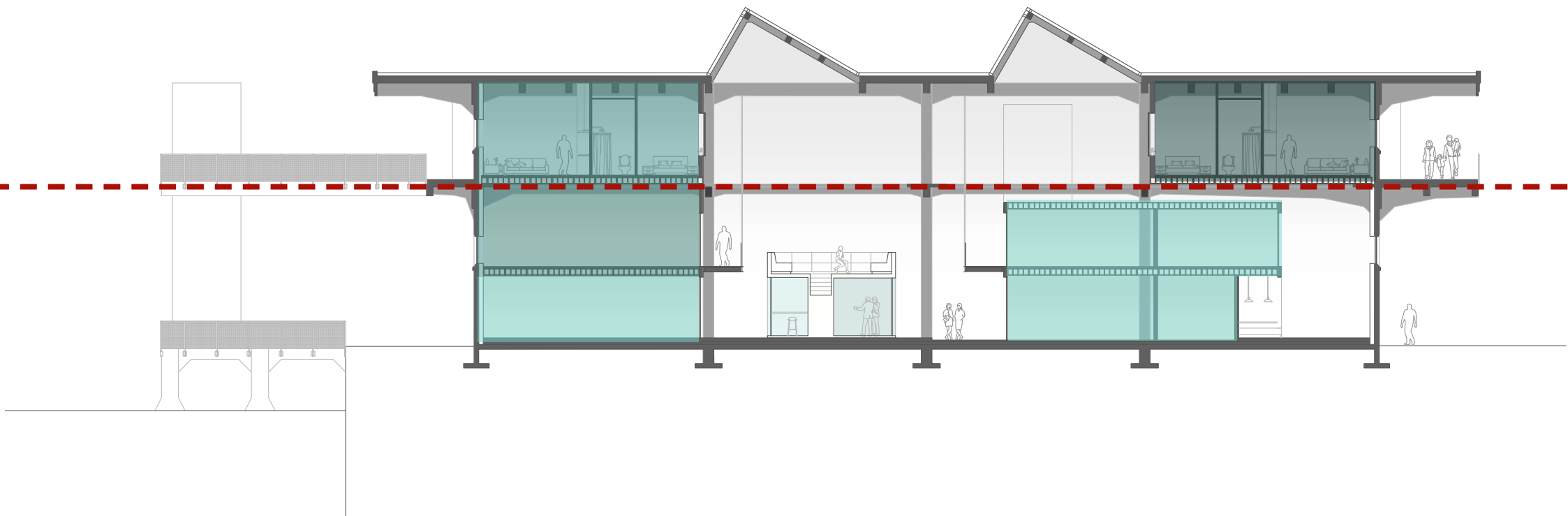

- = Dwelling
- = Studio dwelling
- = Office

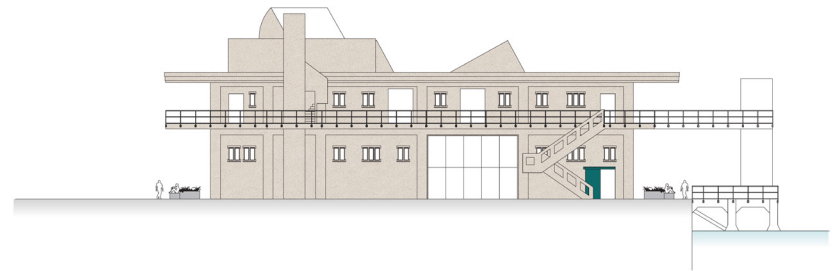



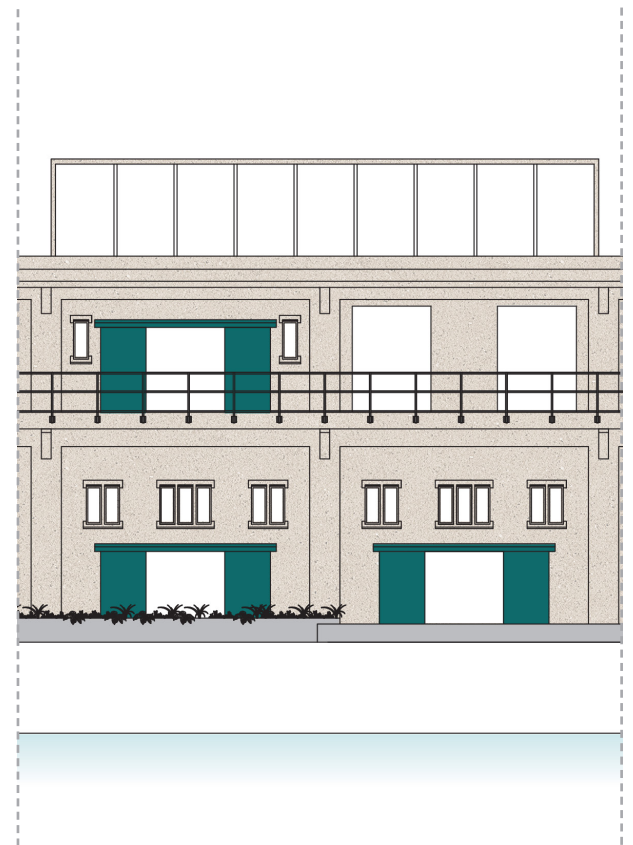
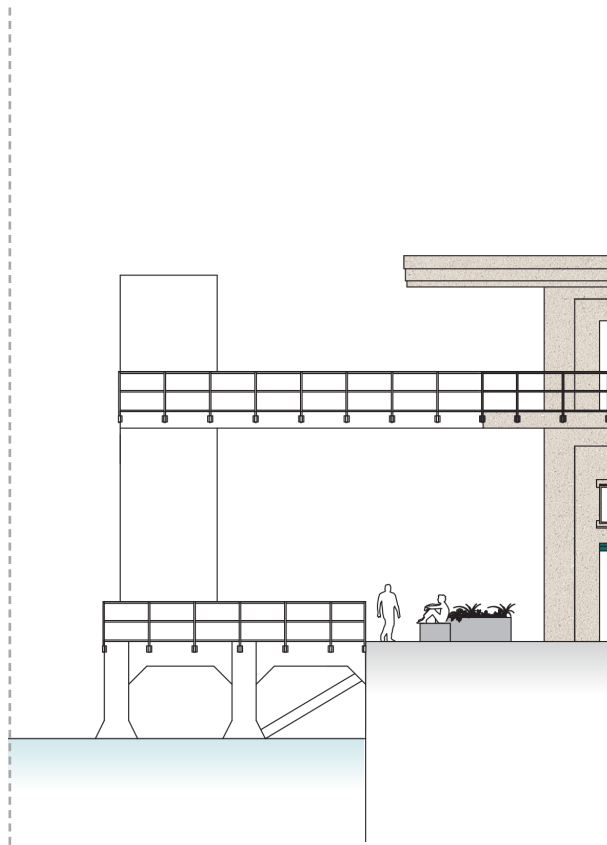



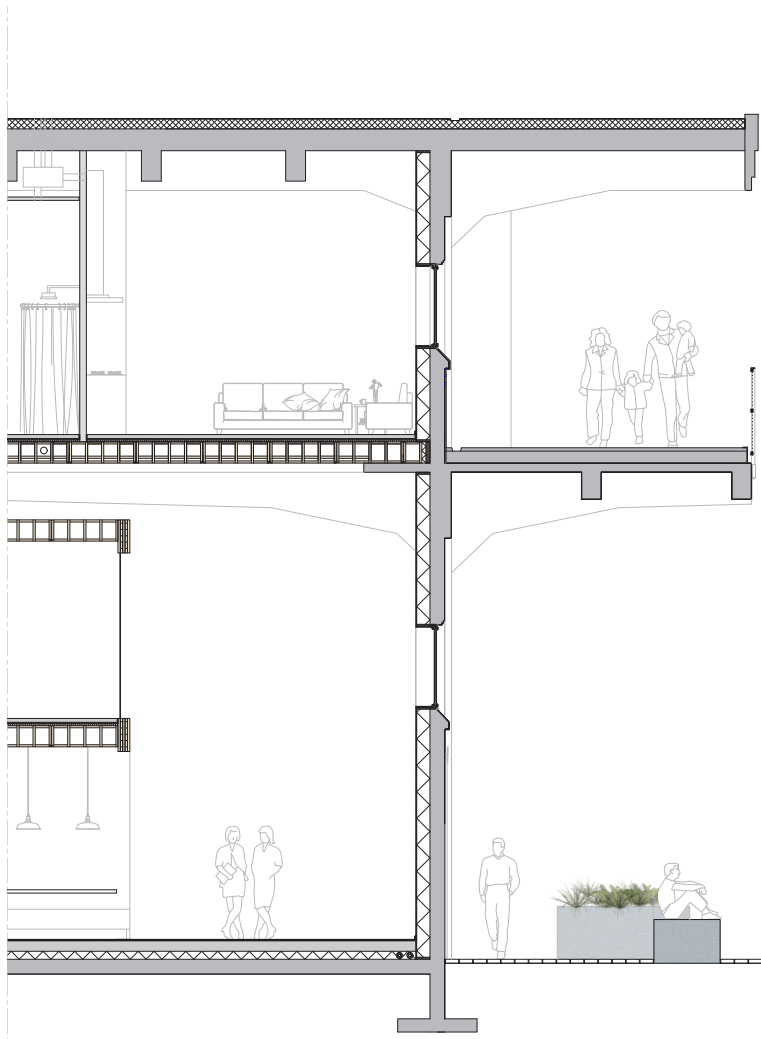



LIGNATUR ceiling and roof elements ...



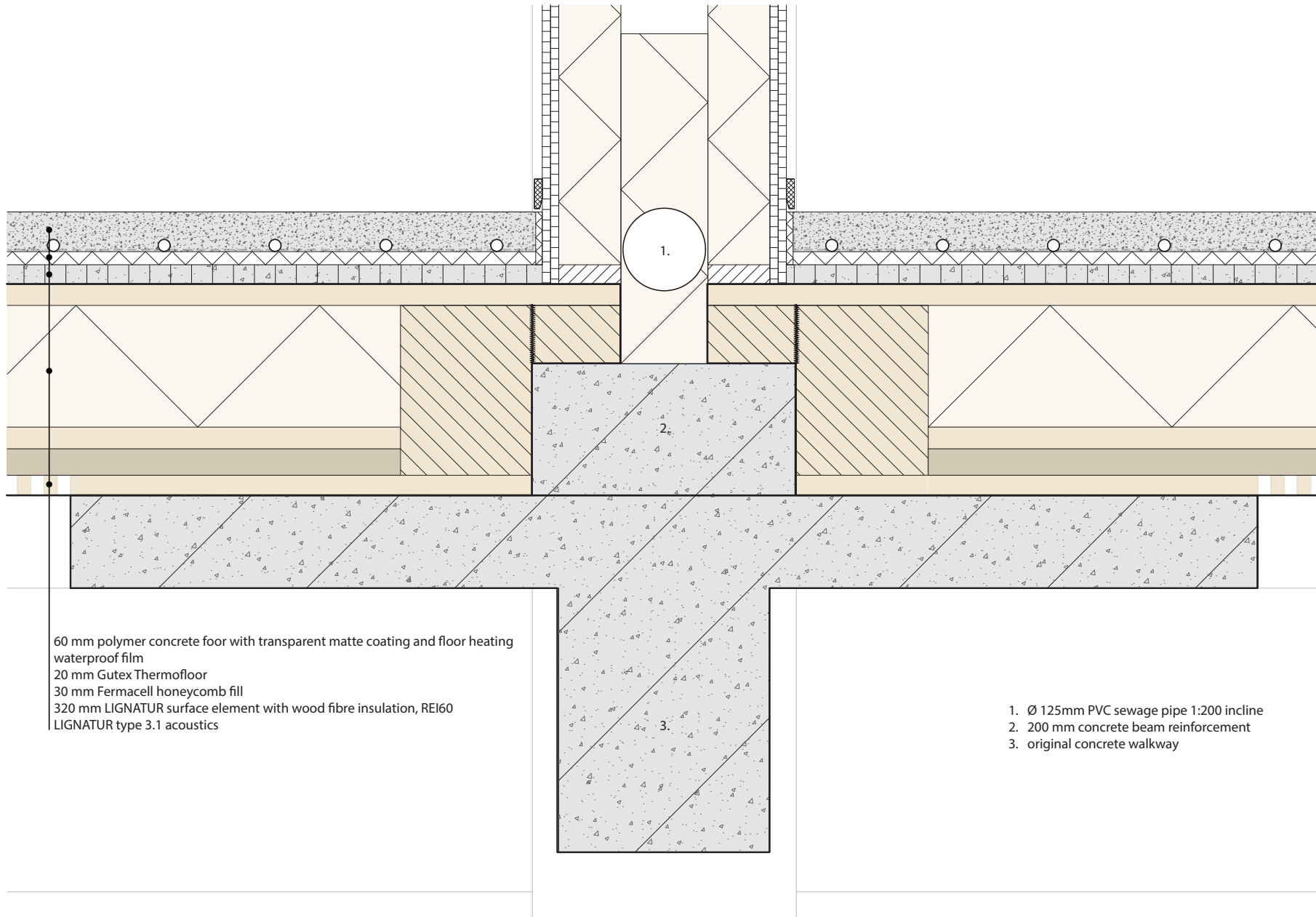

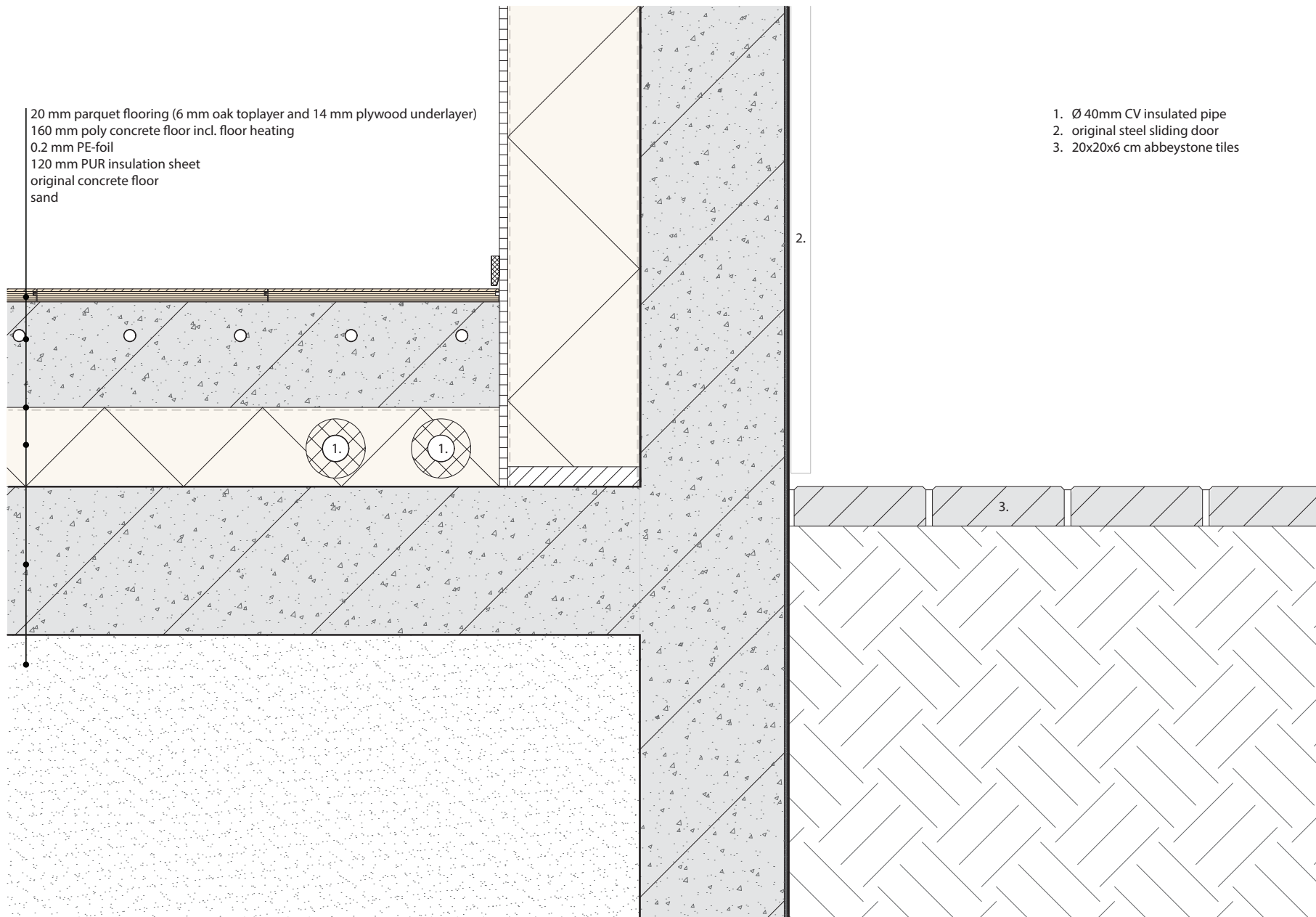

1. roof gutter
2. rain pipe drainage

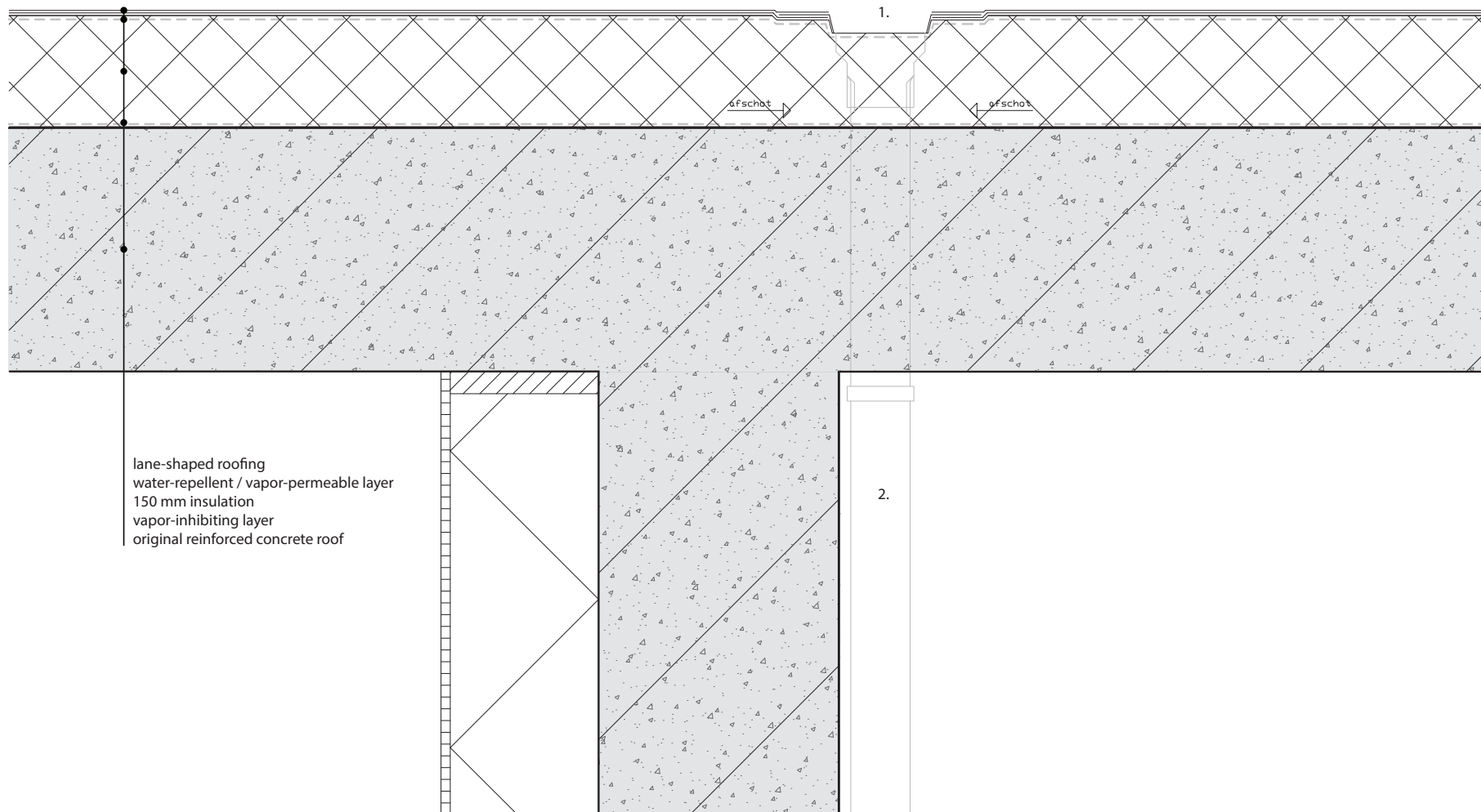

12.5 mm plasterboard
vapor-inhibiting layer
200 mm insulation
water-repellent / vapor-permeable layer
225 mm original reinforced concrete
5 mm sand cement finishing layer

1. Plasterboard protection corner
2. 66 mm Classic-ISO-PLUS steel window frame
3. original detail around windows
4. HR++ double glass window
5. water cutting hole

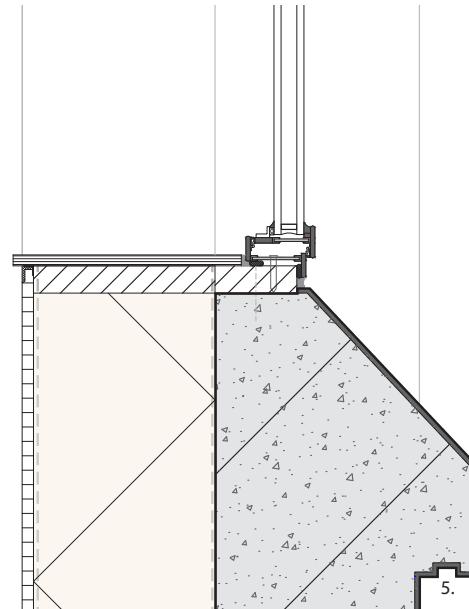
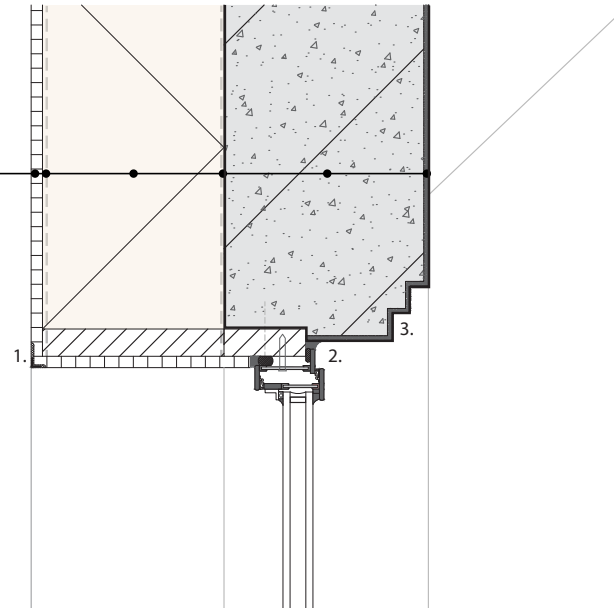

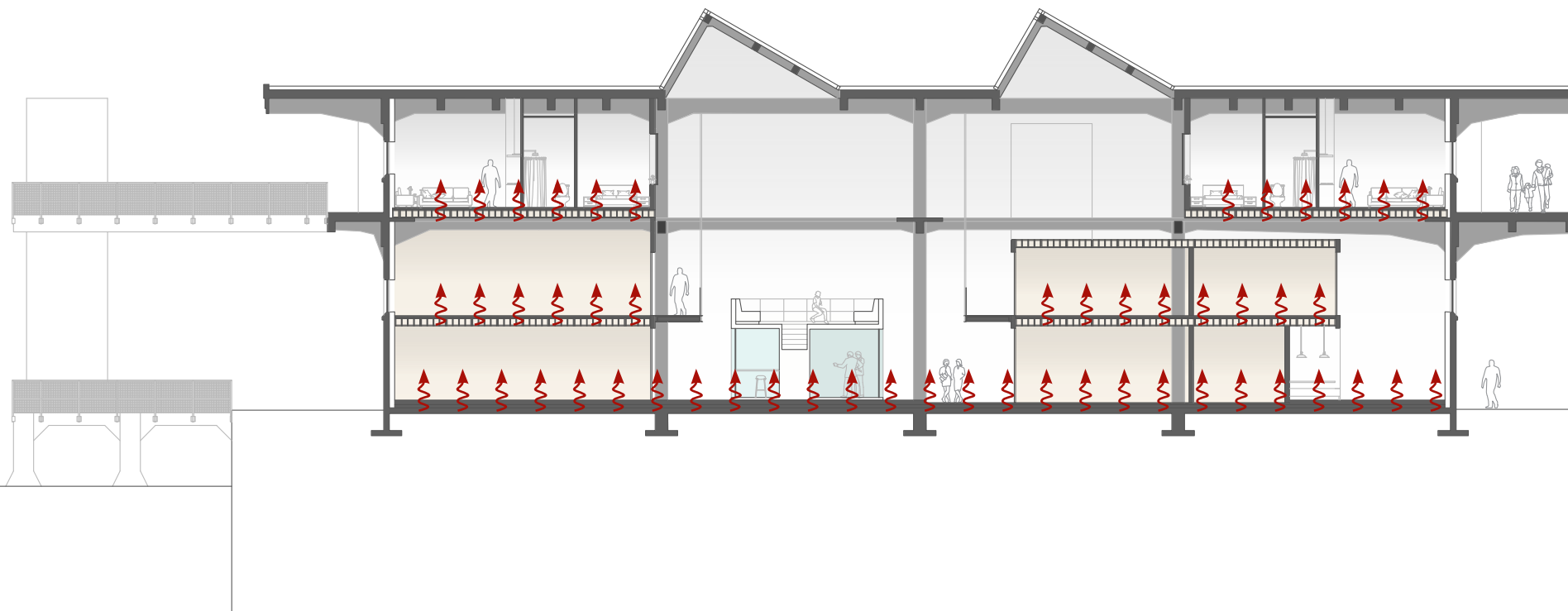



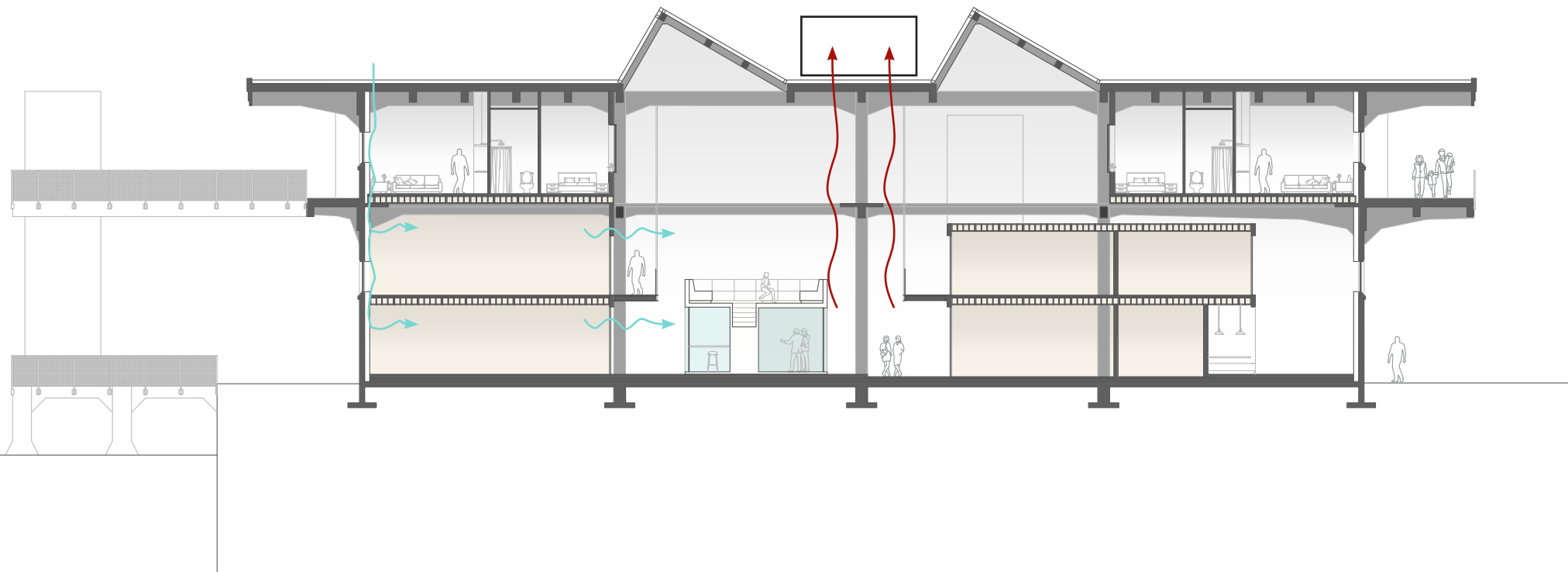

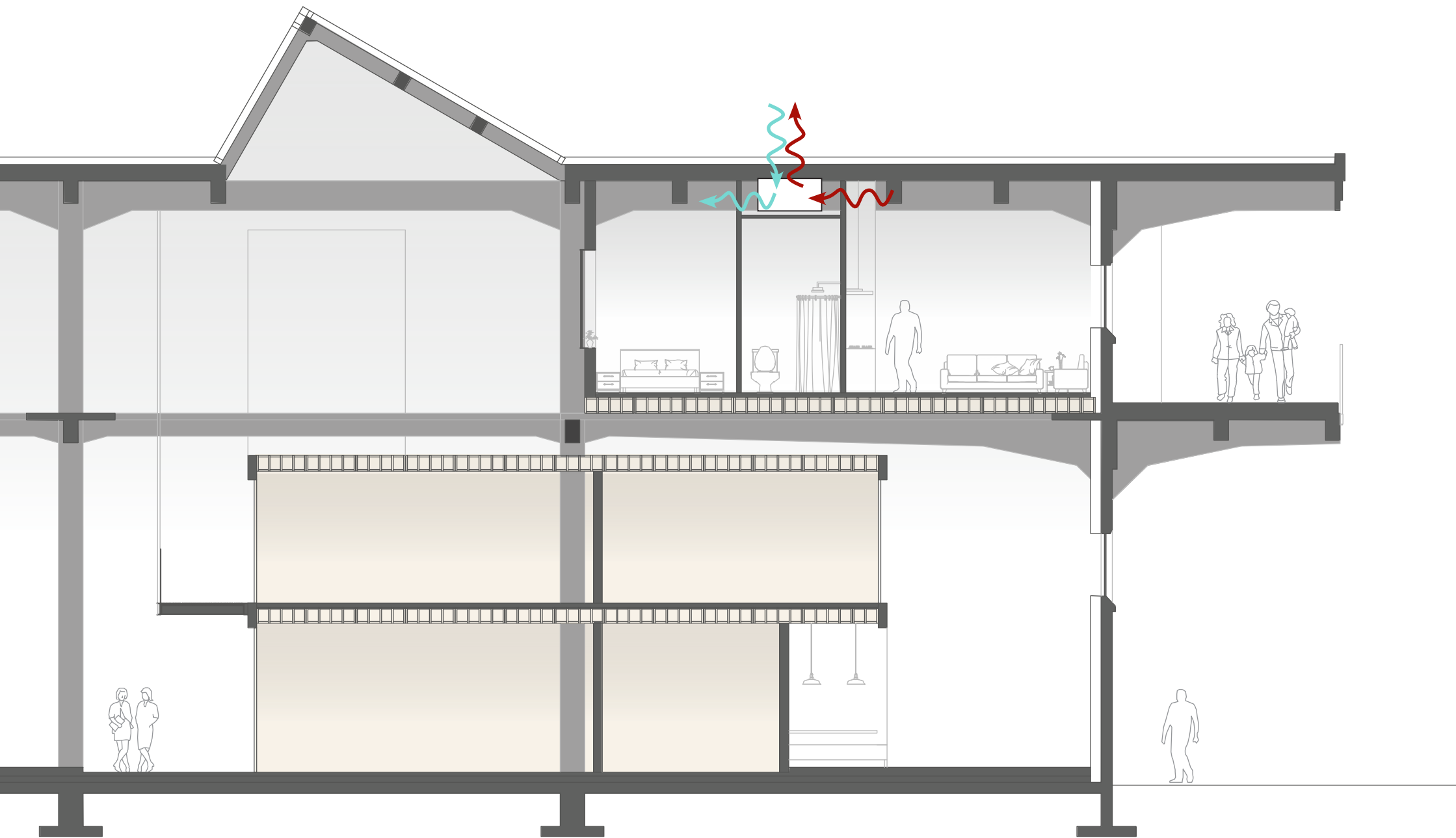

The Katoenveem,

“a working and living incubator which maintained its original identity, responds to the future developments and connects to its surrounding area.”

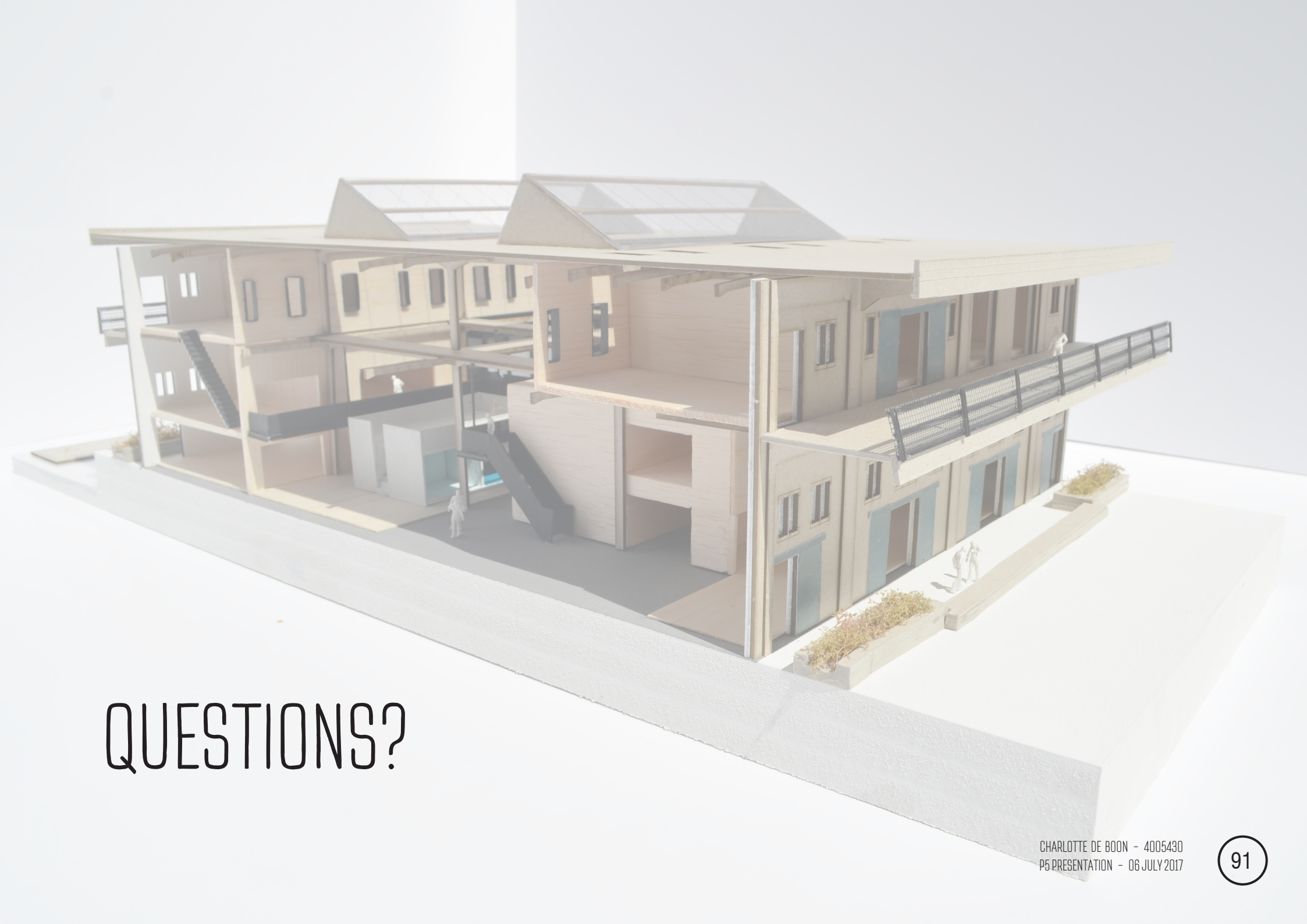

QUESTIONS?