

Technische Universiteit Delft
Faculteit der Civiele Techniek
Vakgroep Waterbouwkunde, k. 2.91
Stevinweg 1
2628 CN DELFT

STABILITEIT VAN STORTSTEEN
NA UITSTROOMKONSTRUKTIES

Figuren S 1 t/m 89

M. Fokkens
P. Küppers

TECHNISCHE HOGESCHOOL DELFT
afd. der CIVIELE TECHNIEK
vakgroep WATERBOUWKUNDE

Stabiliteit van stortsteen
na uitstroomkonstrukties

Figuren S 1 t/m 89

M. Fokkens
P. Küppers

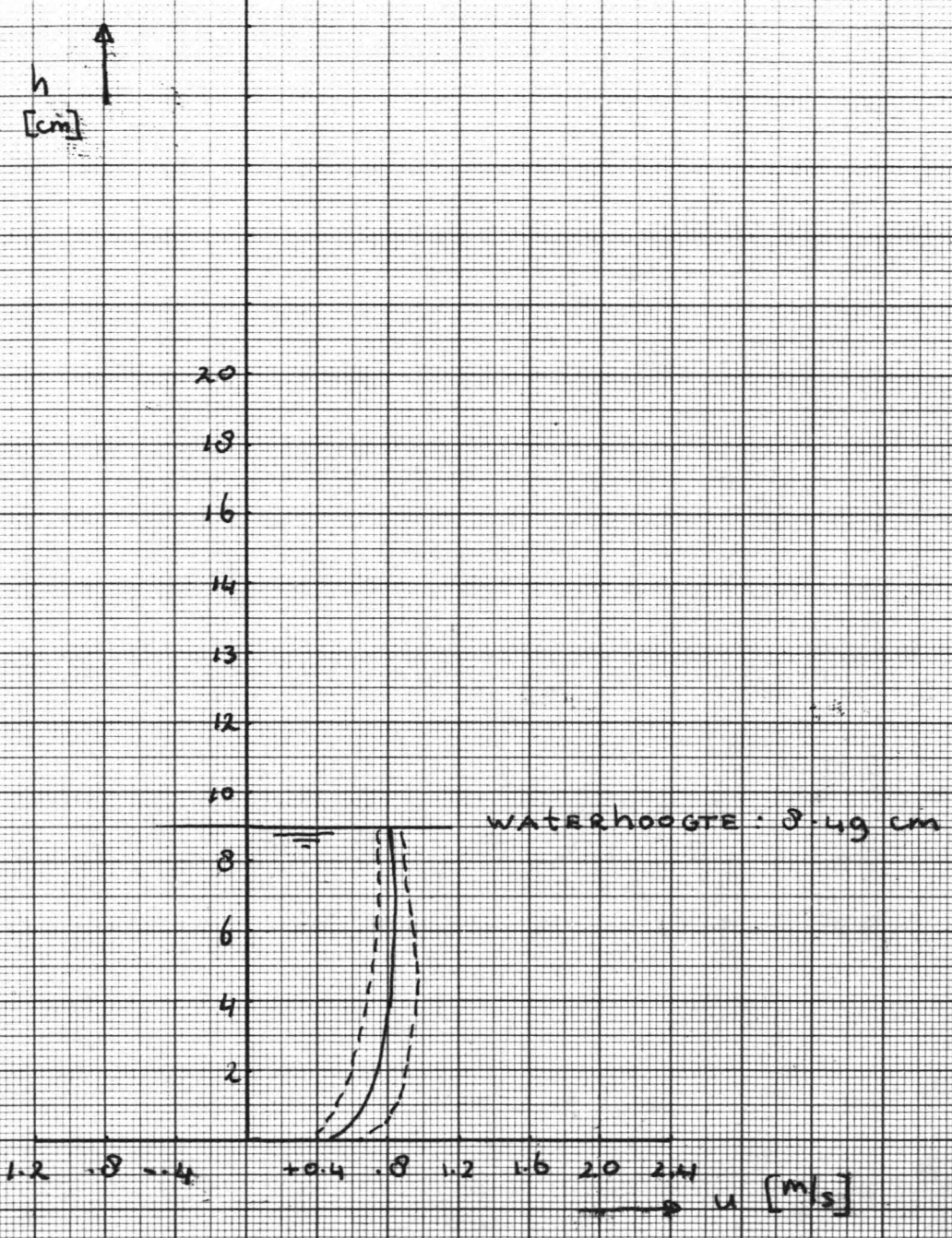

RUN I

PLAATS T.O.V. SPRONG: - 70 cm

$D_{50} = 0.03 \text{ m}$
 $h_s = 0.08 \text{ m}$

FIG. S1

h
[cm]

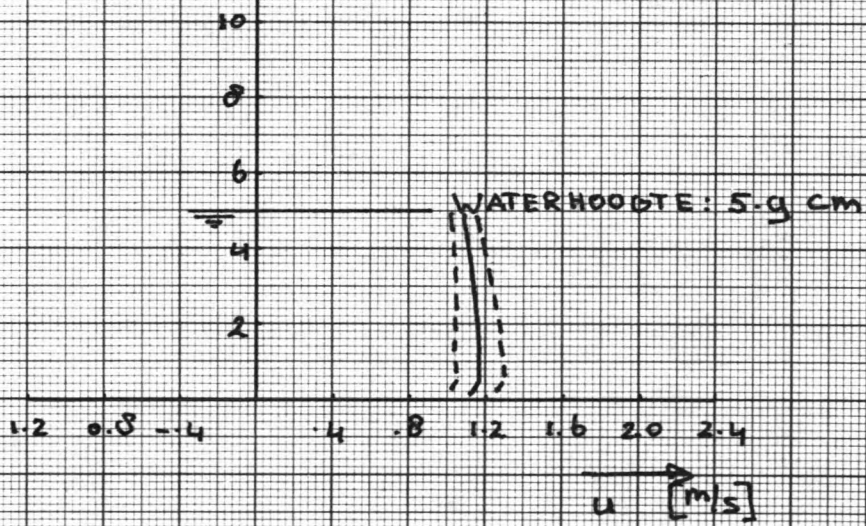

RUN I

PLAATS T.O.V. SPRONG: 0 cm

$D_{50} = 0.02$ m
 $h_s = 0.03$ m

Fig. 52

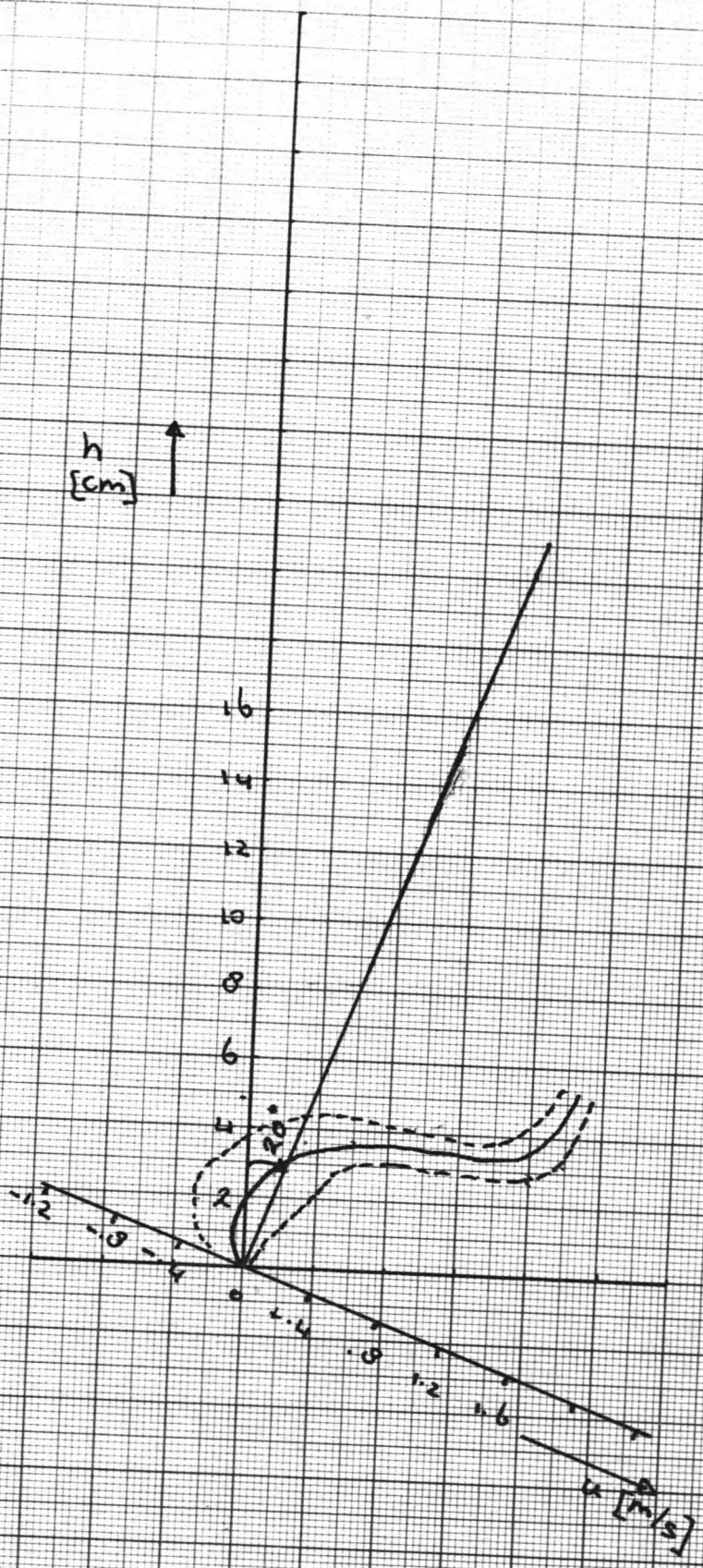

RUN I
 PLAATS T.O.V. SPRONG: 8.25 cm

$D_{50} = 0.03 \text{ m}$
 $h_s = 0.08 \text{ m}$

FIG. 53

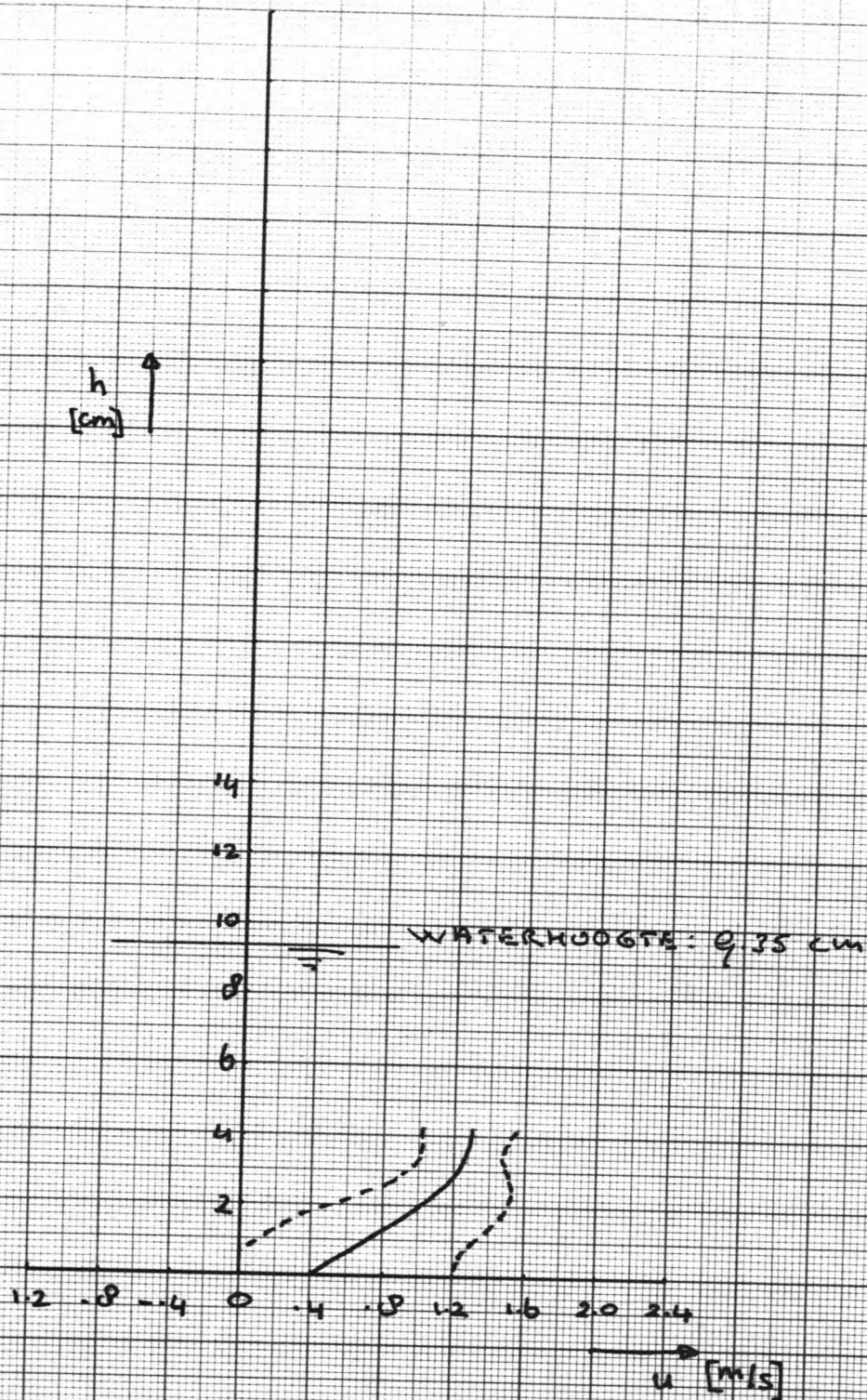

RUN I

PLAATS T.O.V. SPRONG: +23.5 cm

$D_{50} = 0.03$
 $h_s = 0.08$

FIG: 54

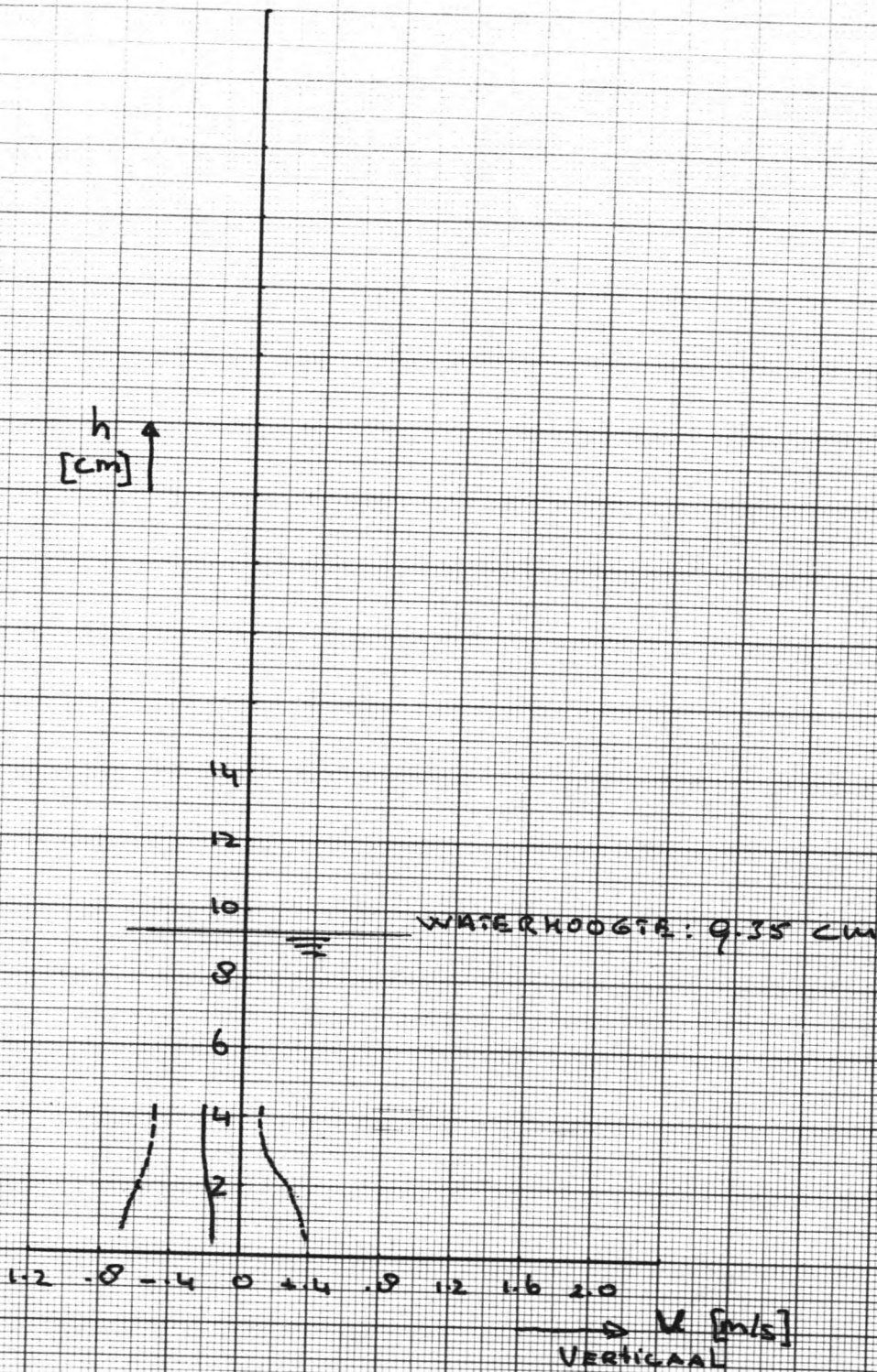

RUN I

PLAATS T.O.V. SPRONG: + 23.5 cm

$D_{50} = 0.03$ m
 $h_s = 0.00$ m

FIG: S5

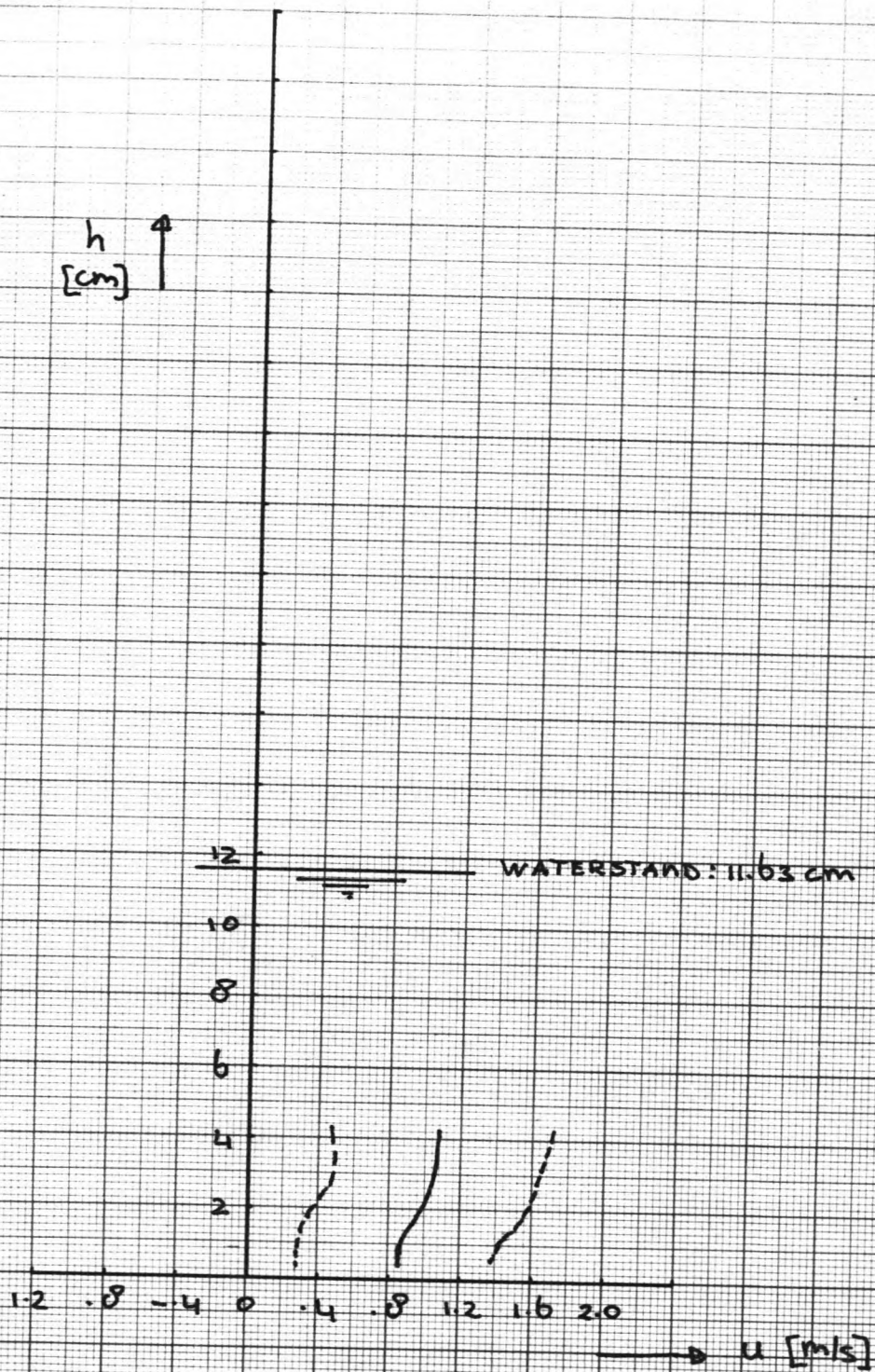

RUN I

PLAATS T.O.V. SPRONG: 36 cm

$D_{50} = 0.03 \text{ m}$
 $h_s = 0.08 \text{ m}$

FIG: S6

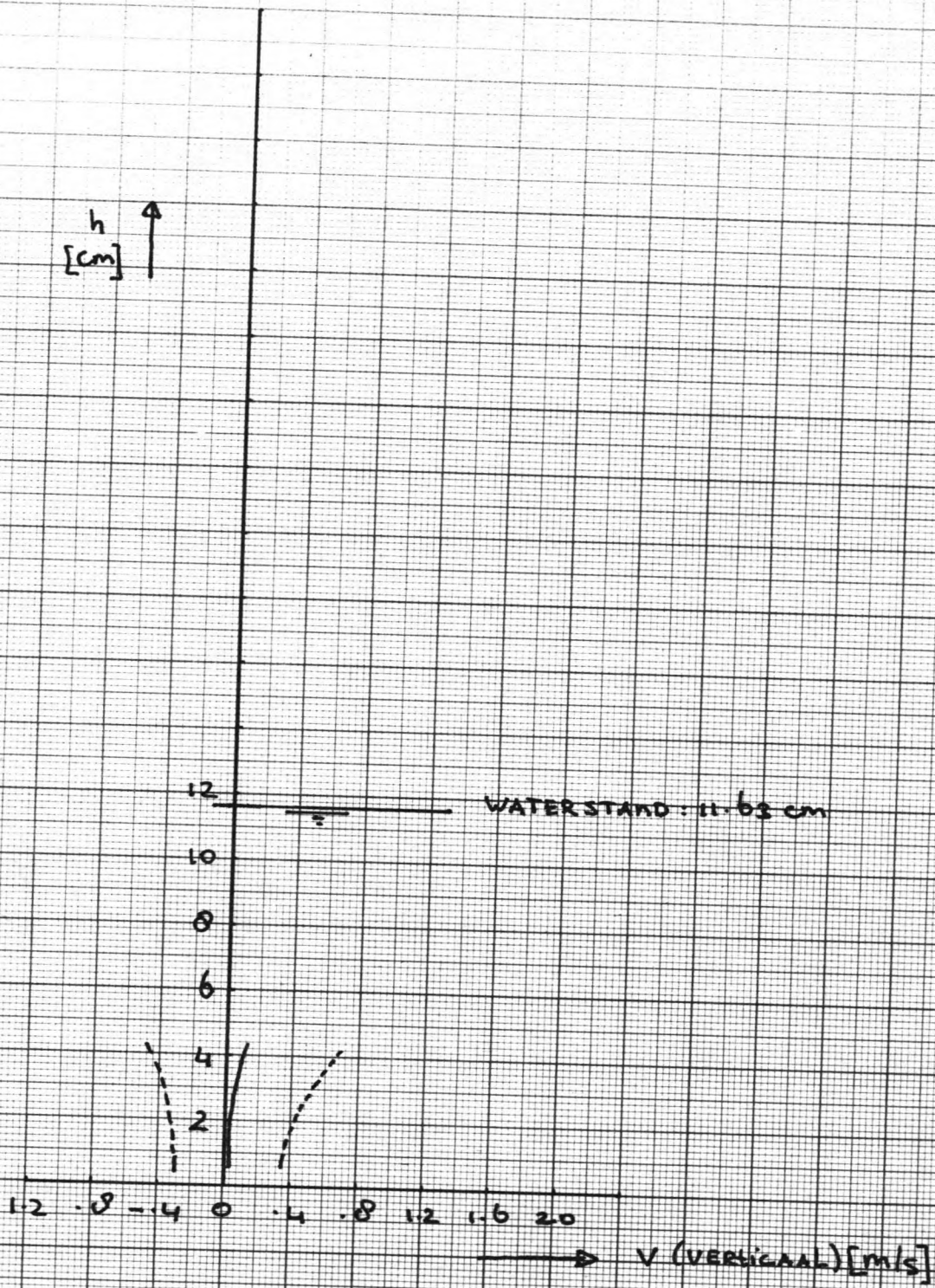

RUN I

PLAATS T.O.V. SPRONG: 36 cm

$D_{50} = 0.03 \text{ m}$
 $h_s = 0.08 \text{ m}$

Fig: S7

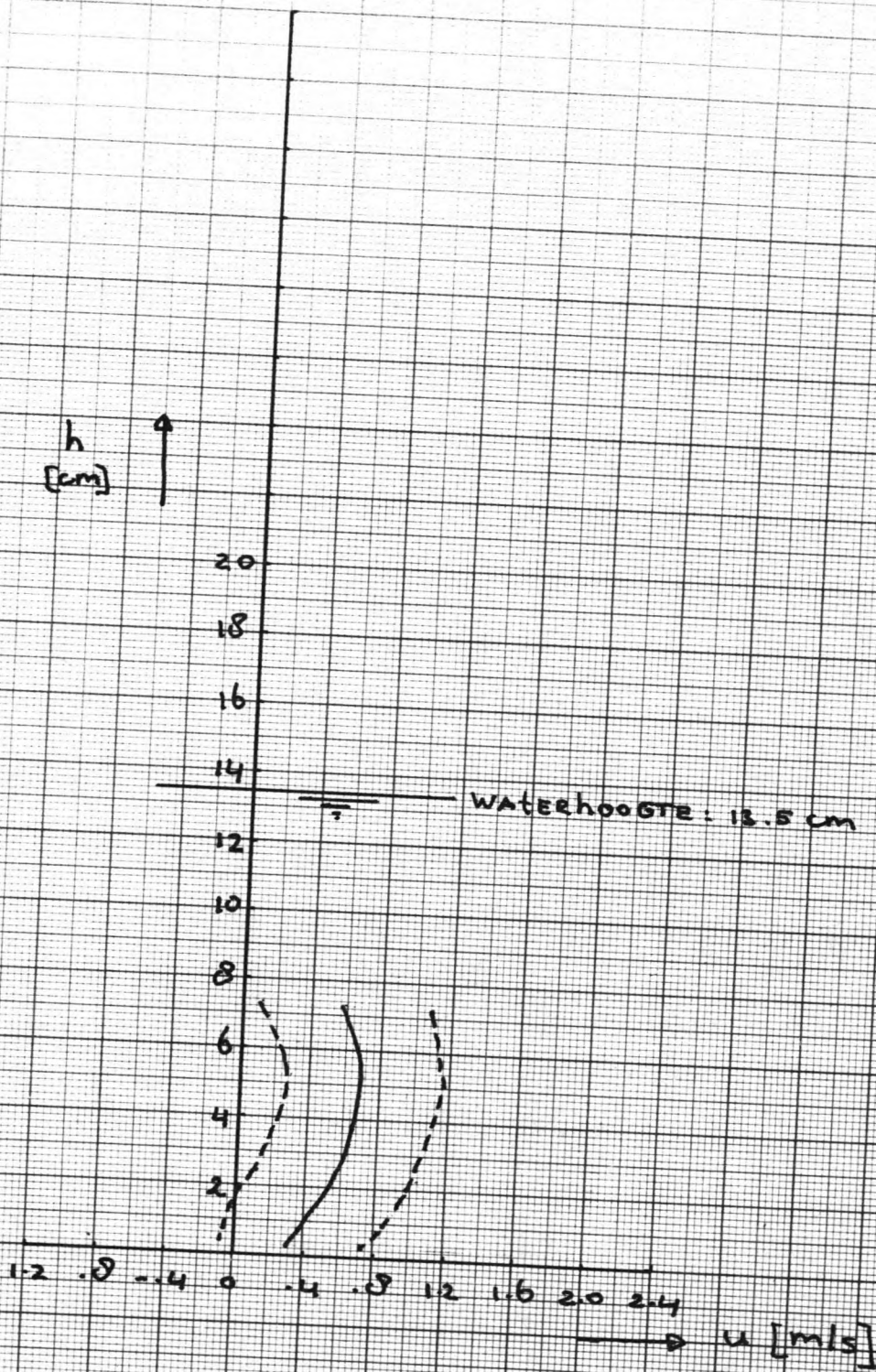

RUN I

PLAATS T.O.V. SPRONG: 64.2 cm

$D_{50} = 0.03 \text{ m}$
 $h_s = 0.08 \text{ m}$

FIG. 58

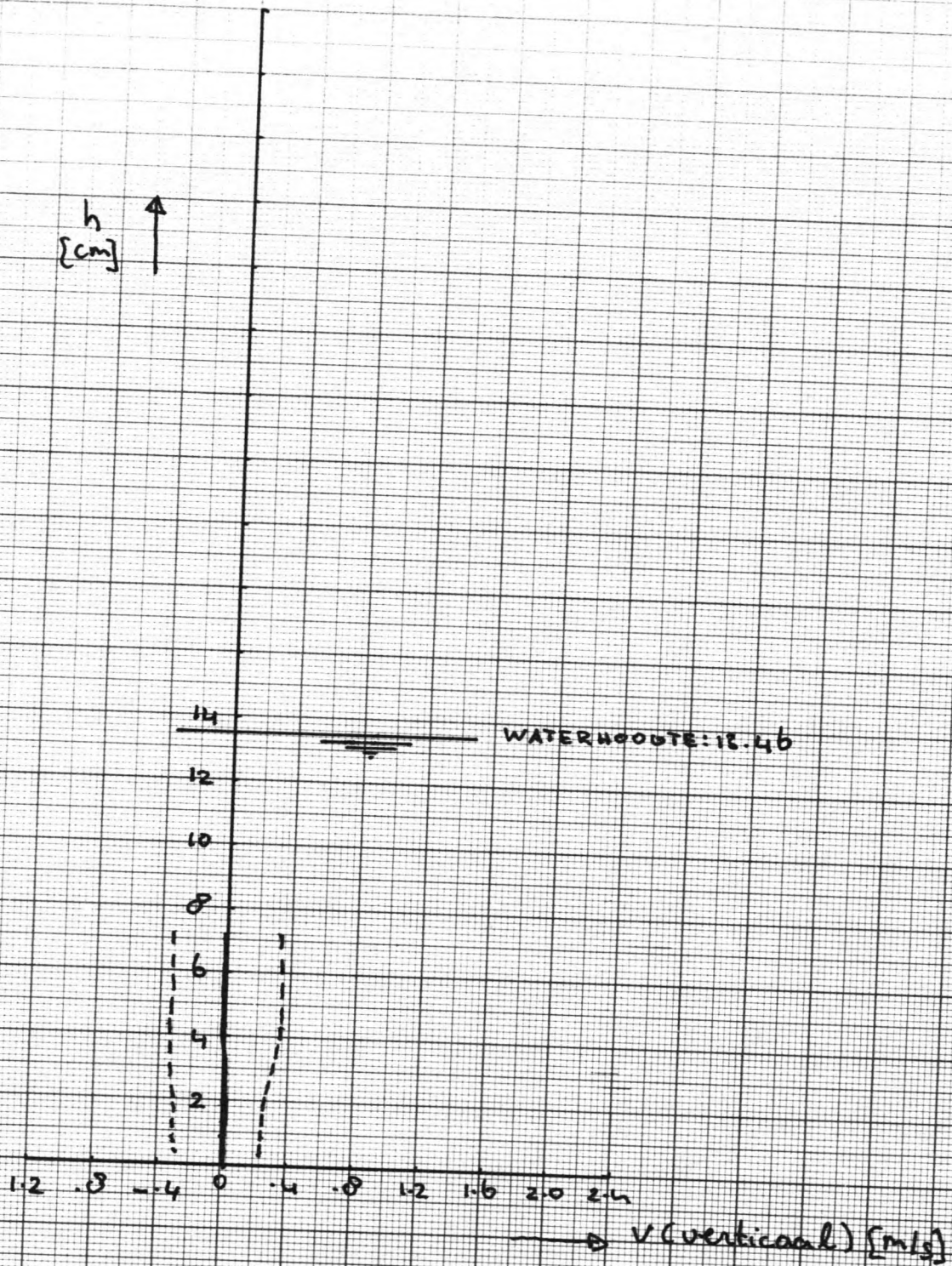

RUN I

PLAATS T.O.V. SPRONG: 64.2 cm

$D_{50} = 0.03 \text{ m}$
 $h_s = 0.08 \text{ m}$

FIG: S9

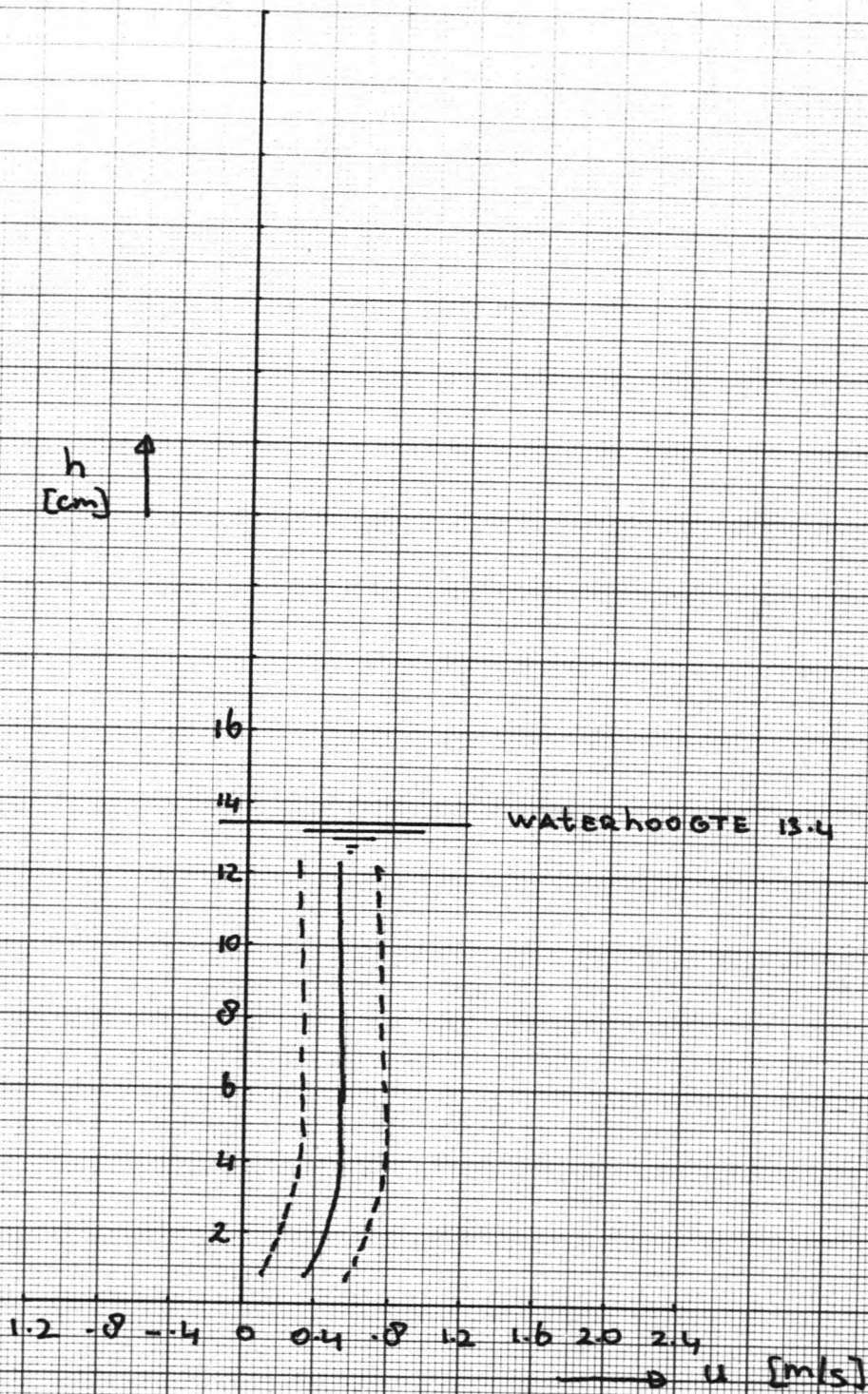

RUNI

PLAATS T.O.V. SPRONG: 105.5 cm

$D_{50} = 0.03$
 $h_s = 0.08$

Fig. S10

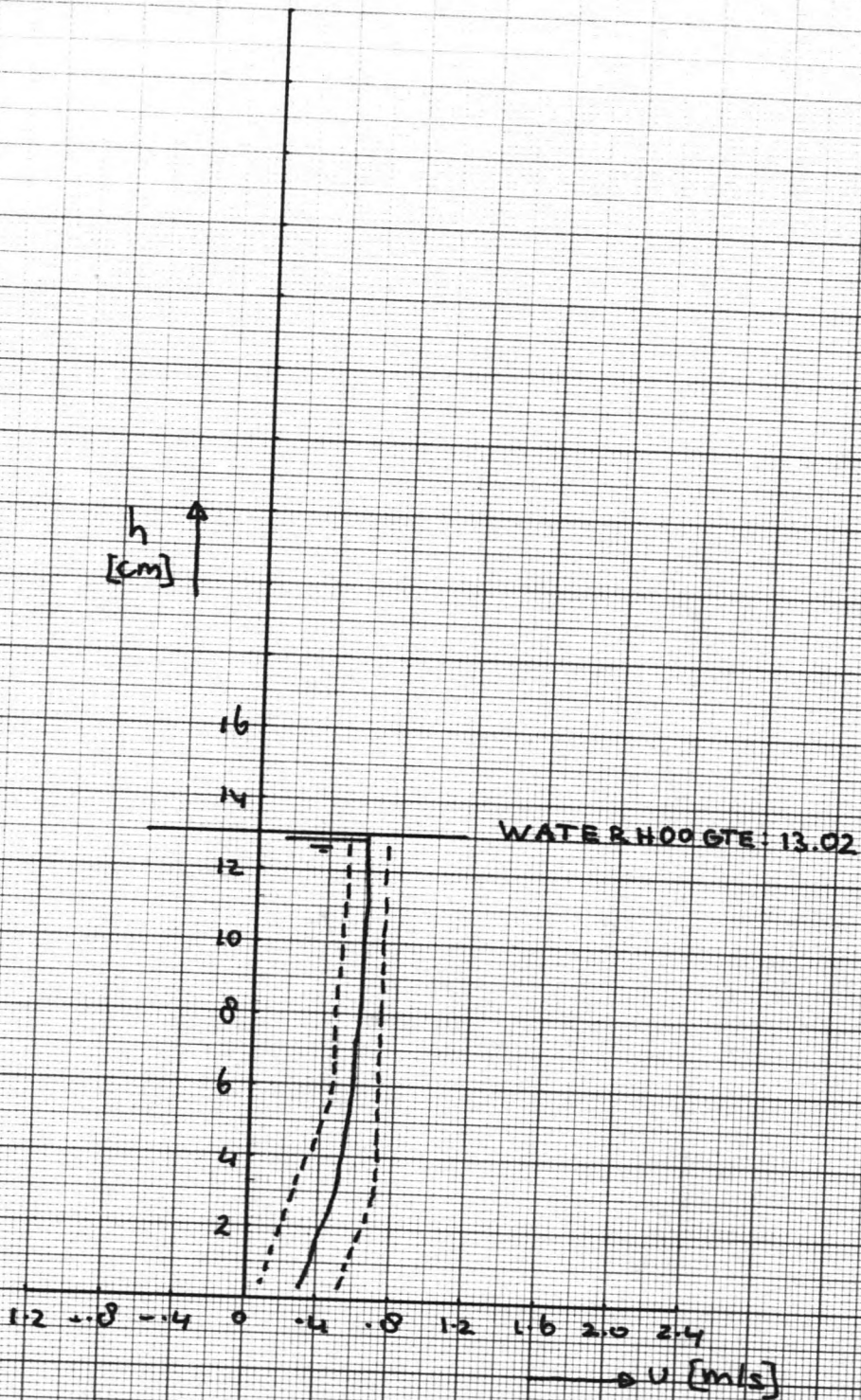

RUN I

PLAATS T.O.V. SPRONG: 200cm

$D_{50} = 0.03 \text{ m}$
 $h_s = 0.08 \text{ m}$

FIG. S11

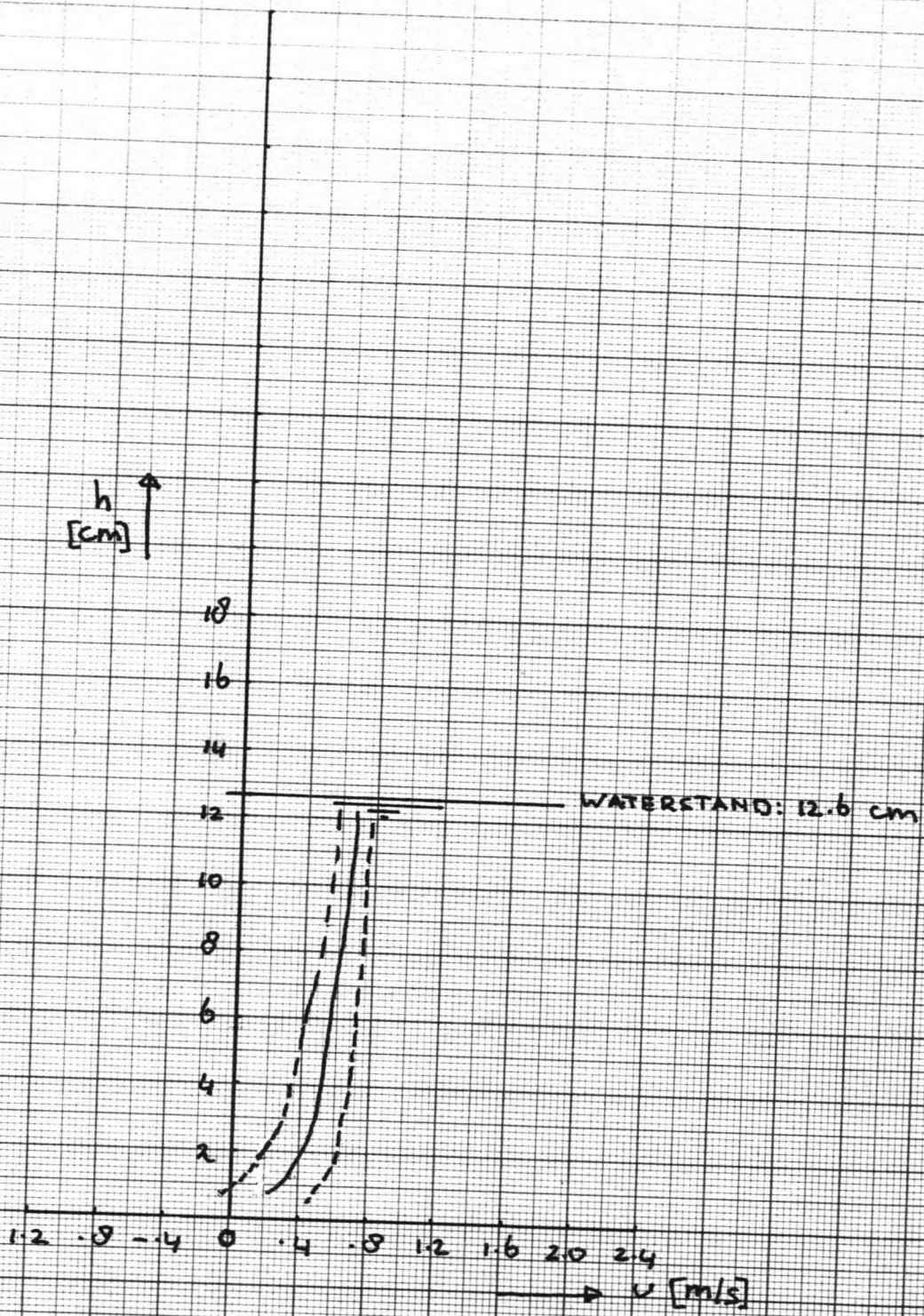

RUN I

PLAATS T.O.V. SPRONG θ : 300 cm

$D_{50} = 0.03$ m
 $h_s = 0.08$ m

FIG. S12

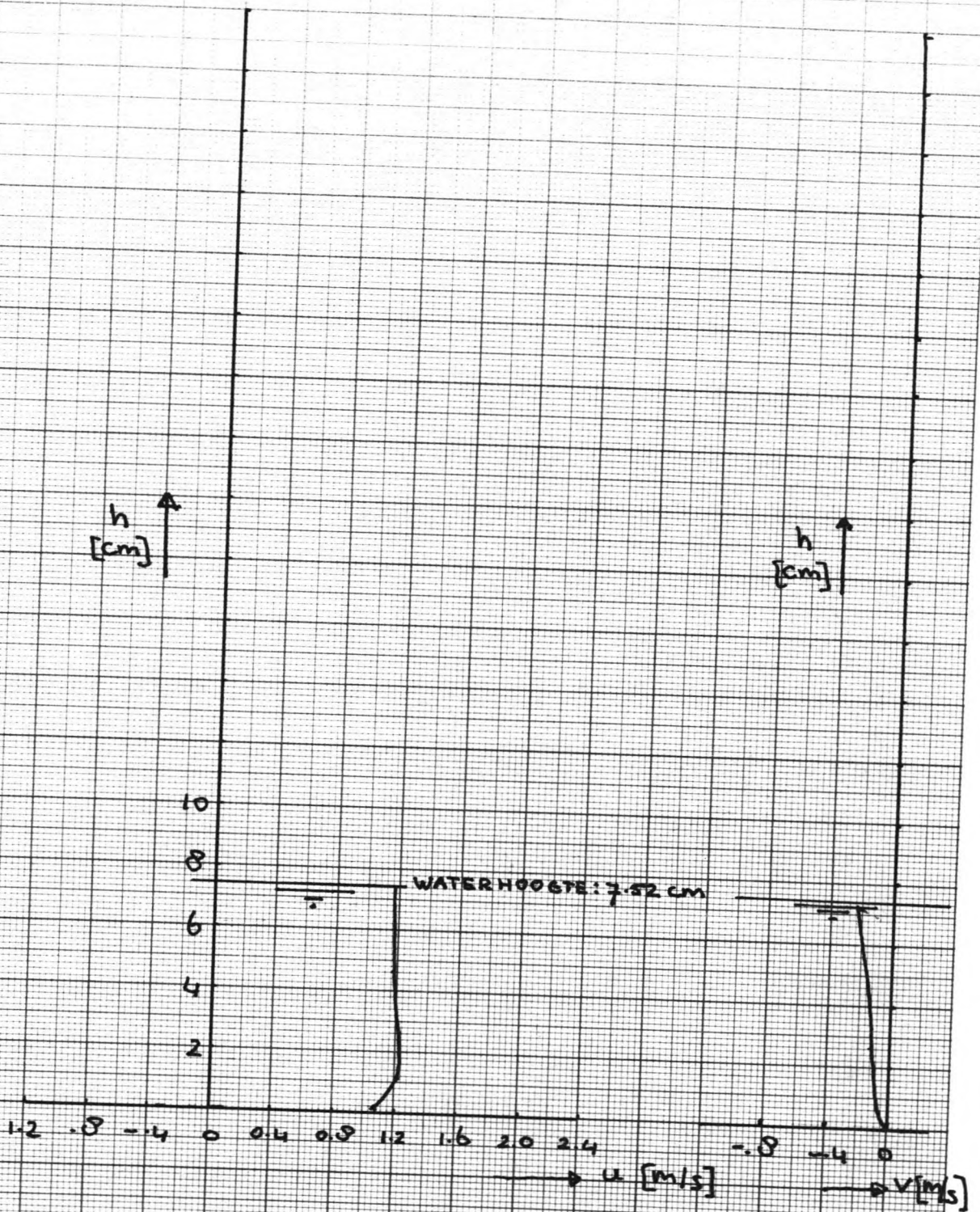

RUN II

PLAATS T.O.V. SPRONG: 0 cm

$D_{50} = 0.03$ m
 $h_s = 0.00$ m

FIG. S13

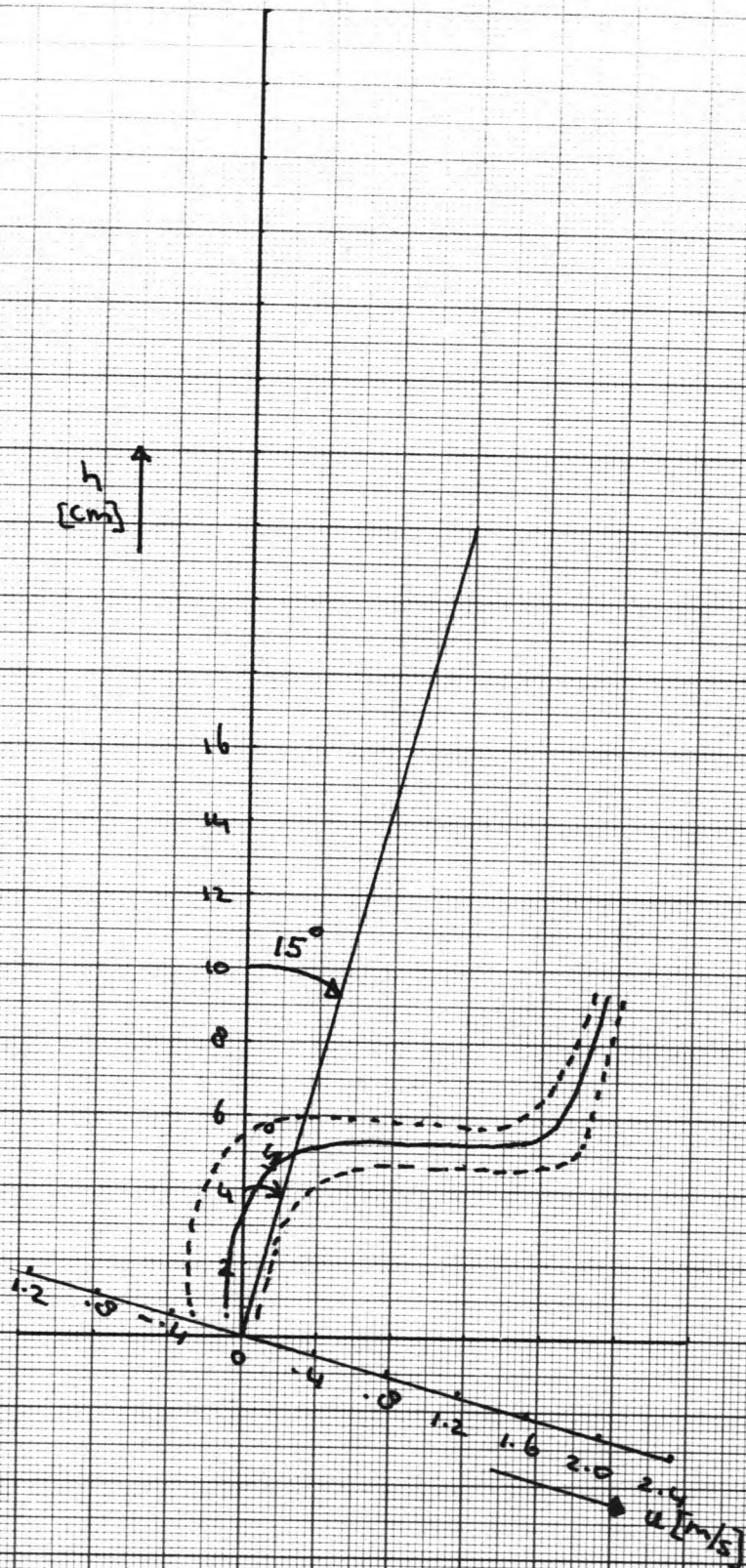

RUN II

PLAATS T.O.V. SPRONG: $\varnothing 1 \text{ cm}$

$D_{50} = 0.03$
 $h_s = 0.009$

FIG. S14

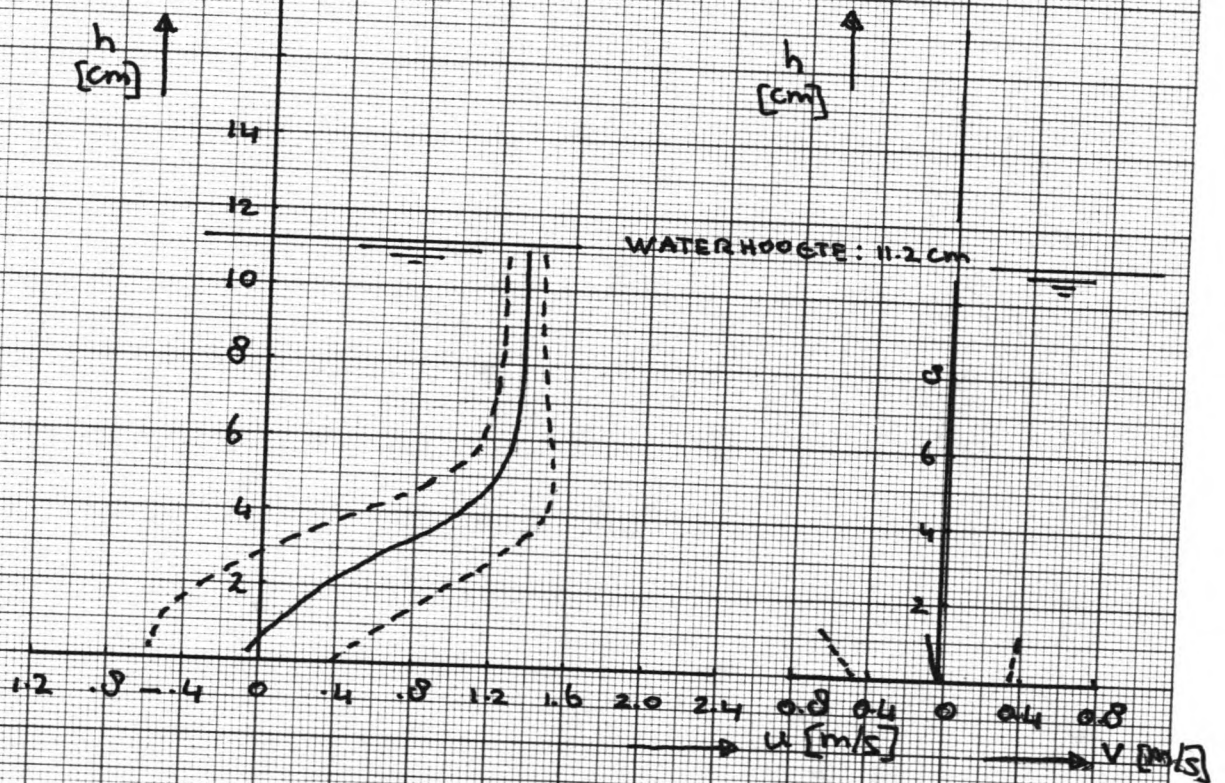

RUNII

PLAATS T.O.V. SPRONG: 21.5 cm

$D_{50} = 0.03$ m
 $h_s = 0.08$ m

FIG: S15

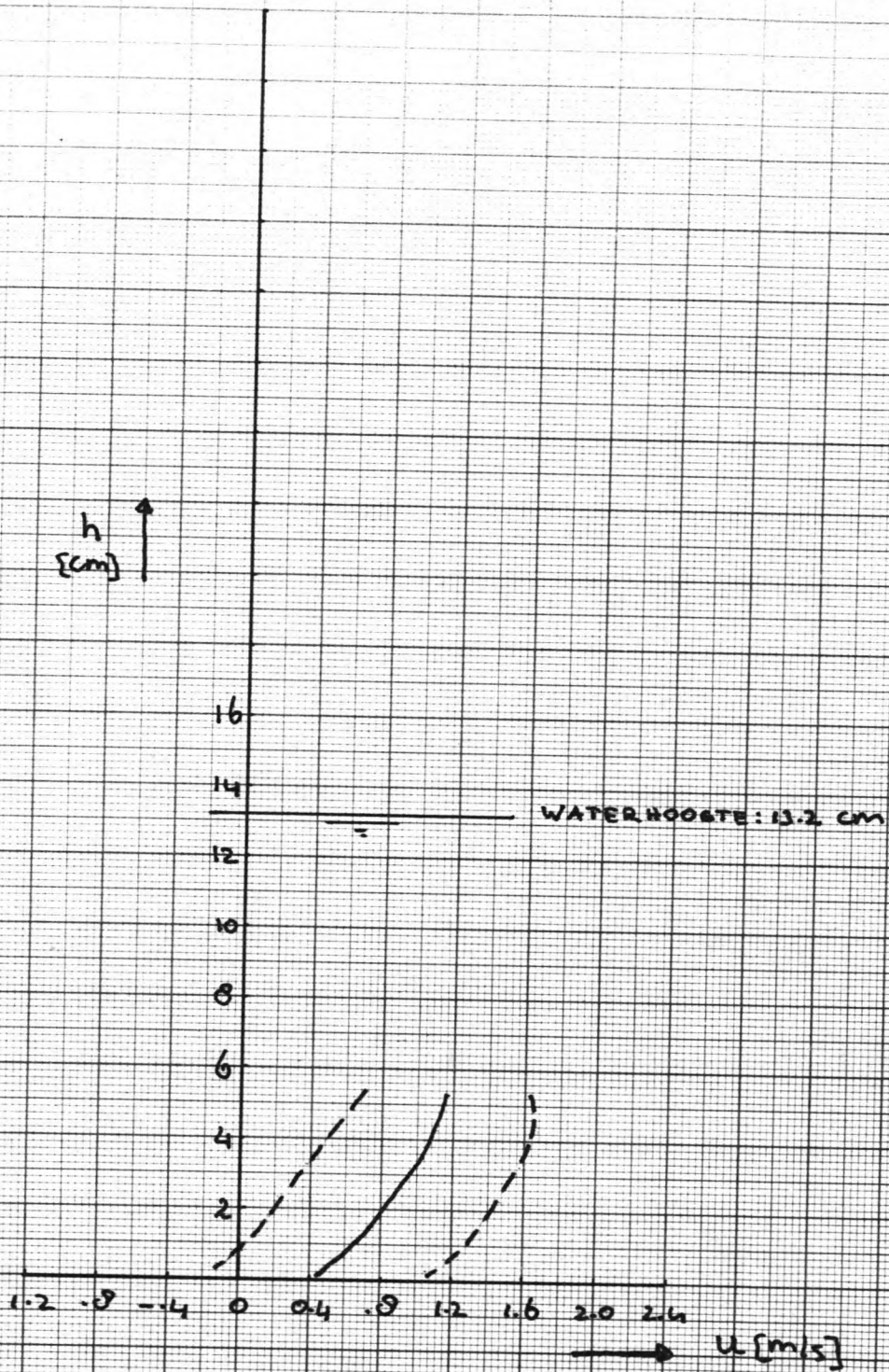

RUN II

PLAATS T.O.V. SPRONG: 38 cm

$D_{50} = 0.03$ m
 $h_s = 0.08$ m

FIG. S16

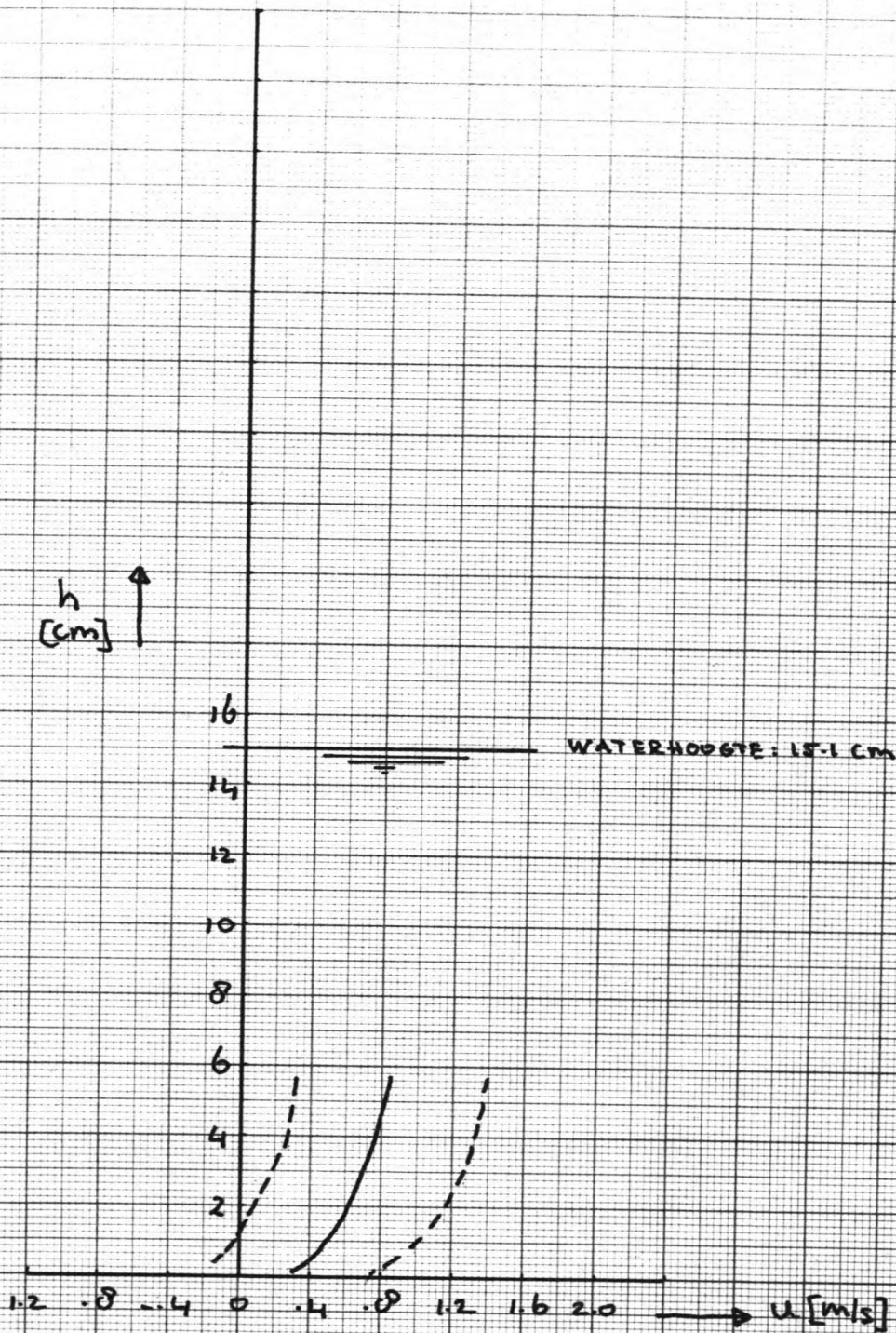

RUN II

PLAATS T.O.V. SPRONG: 59 cm

$D_{50} = 0.03$
 $h_s = 0.00$

FIG. S17

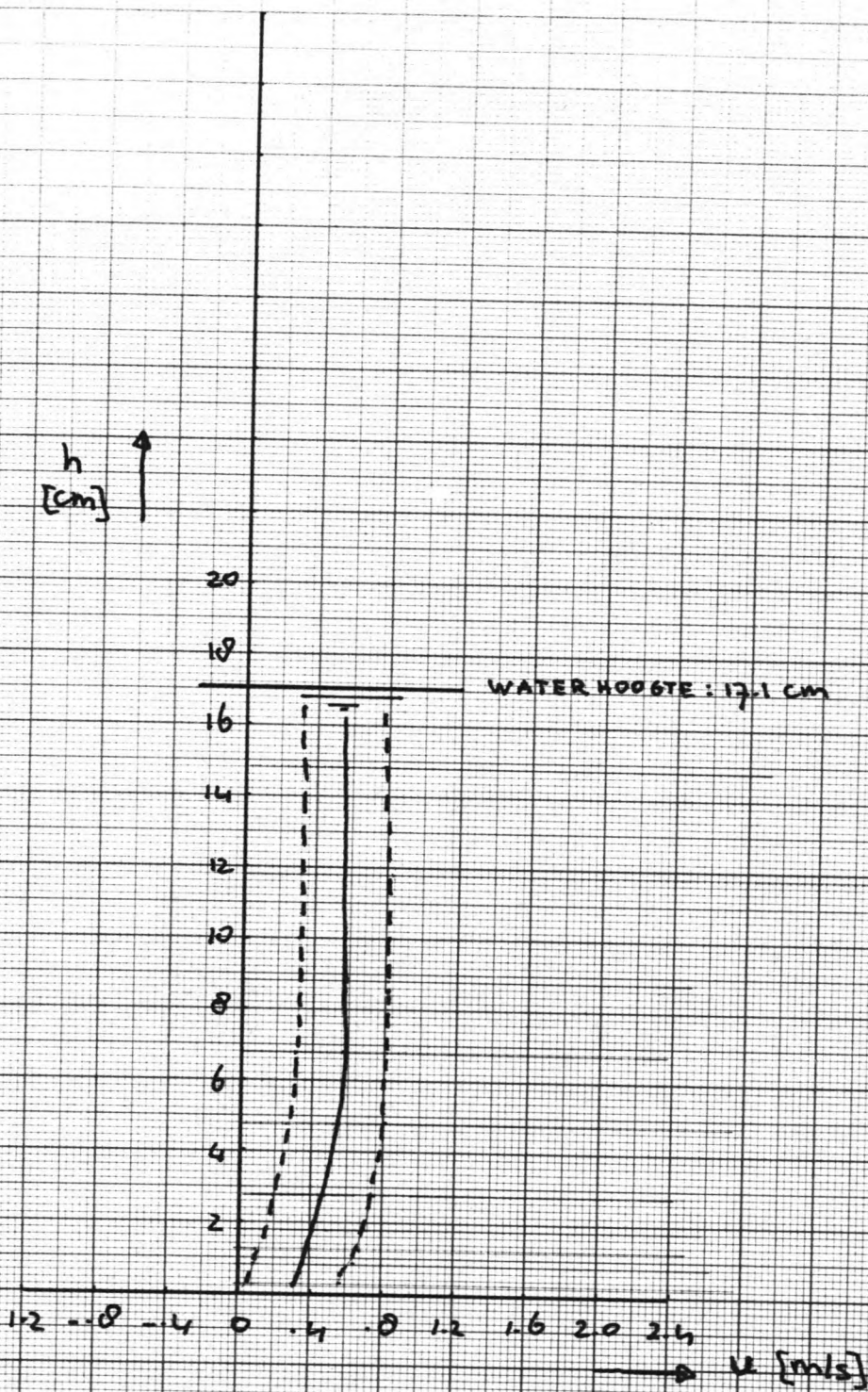

RUN II

PLAATS T.O.V. SPRONG: 120 cm

$D_{50} = 0.03 \text{ m}$
 $h_s = 0.08 \text{ m}$

FIG. S18

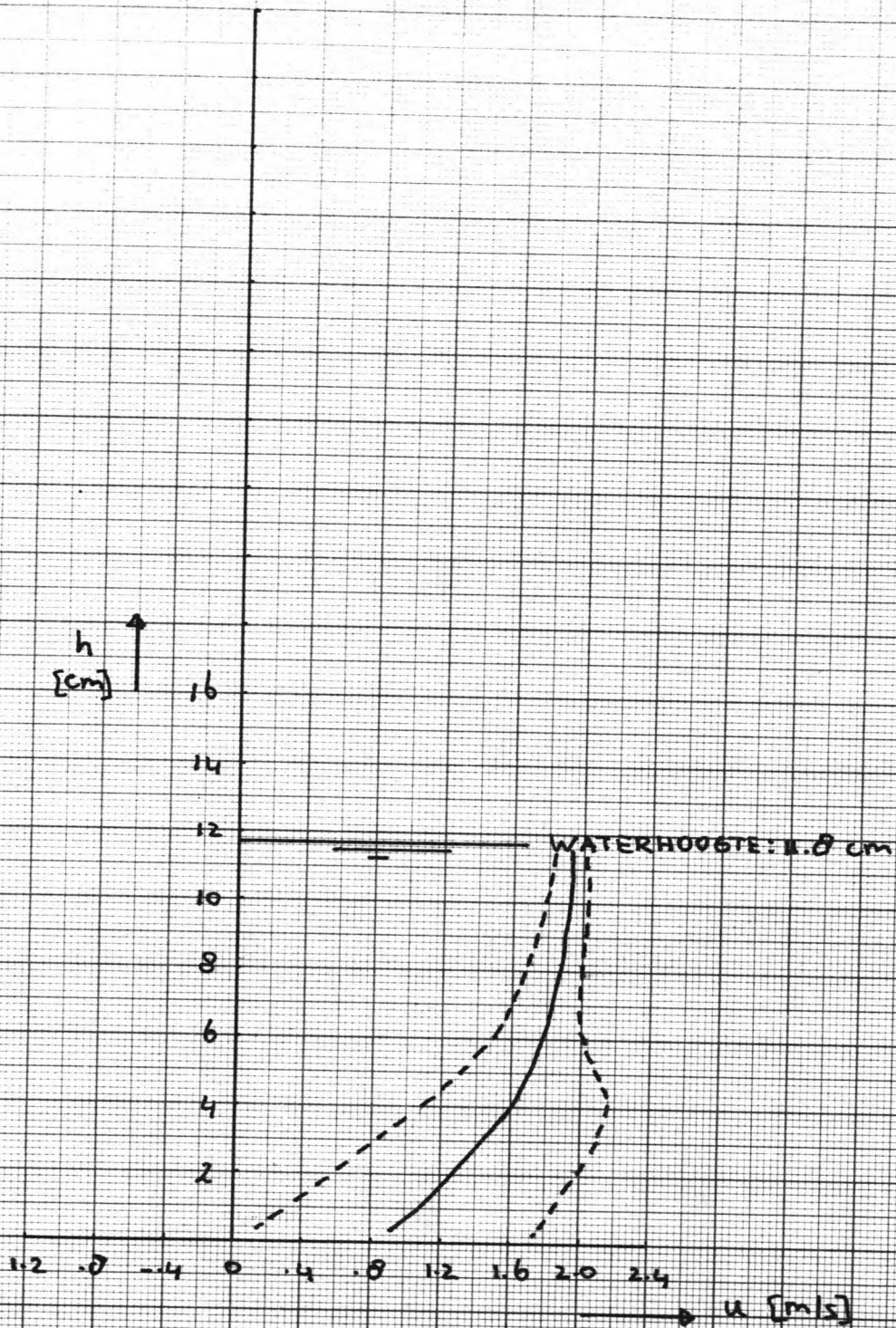

RUN III

PLAATS T.O.V. SPRONG: 35cm

$D_{50} = 0.03 \text{ m}$
 $h_{sc} = 0.08 \text{ m}$

FIG. 519

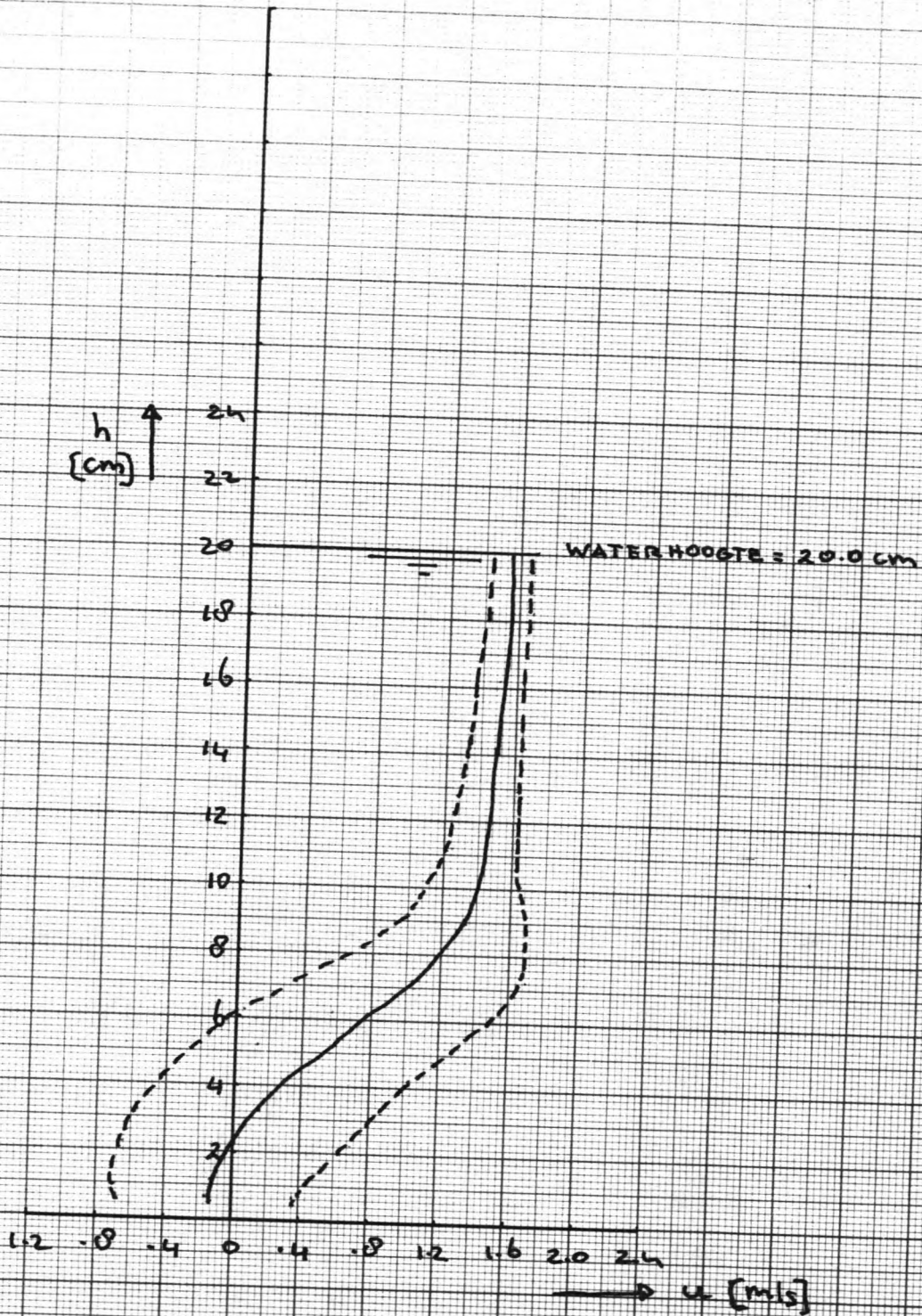

RUN IV

PLAATS T.O.V. SPRONG: 35cm

$D_{50} = 0.03 \text{ m}$
 $h_s = 0.08 \text{ m}$

FIG: S20

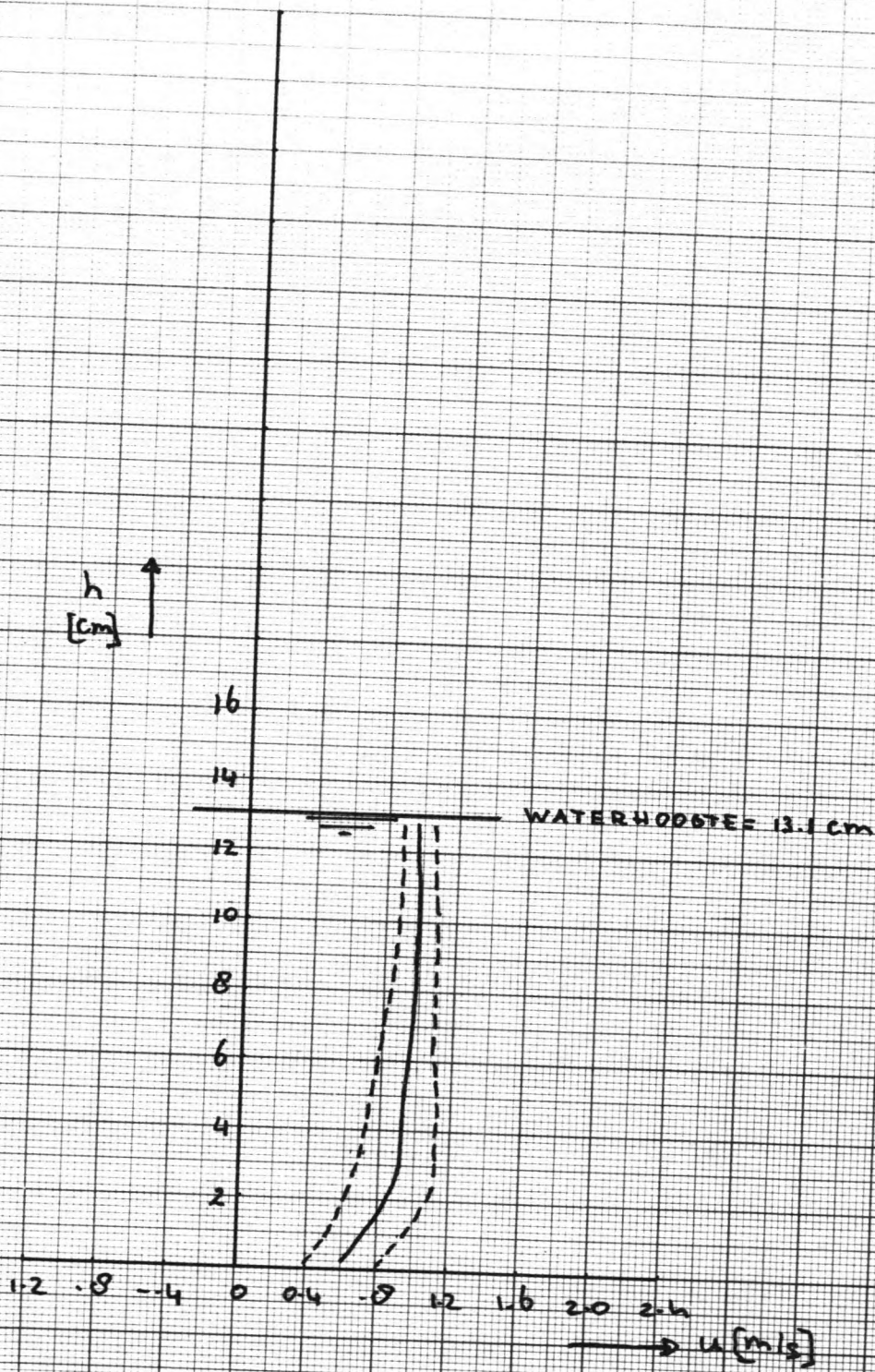

RUN V

PLAATS T.O.V. SPRONG : - 70 cm

$D_{50} = 0.03 \text{ m}$
 $h_s = 0.04 \text{ m}$

Fig. S21

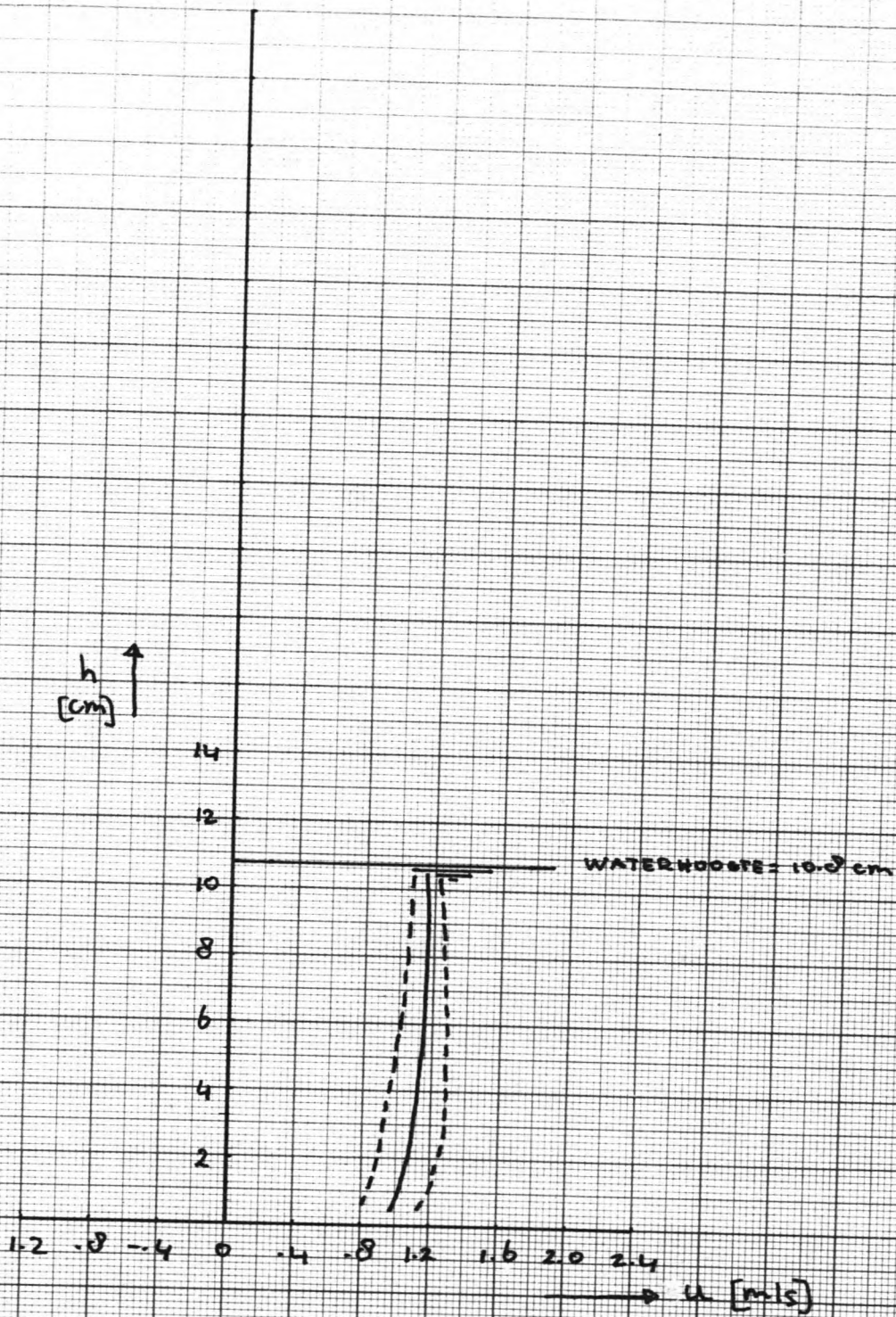

RUN V

PLAATS T.O.V. SPRONG: 0 [cm]

$D_{50} = 0.03$ m
 $h_s = 0.04$ m

FIG. S22

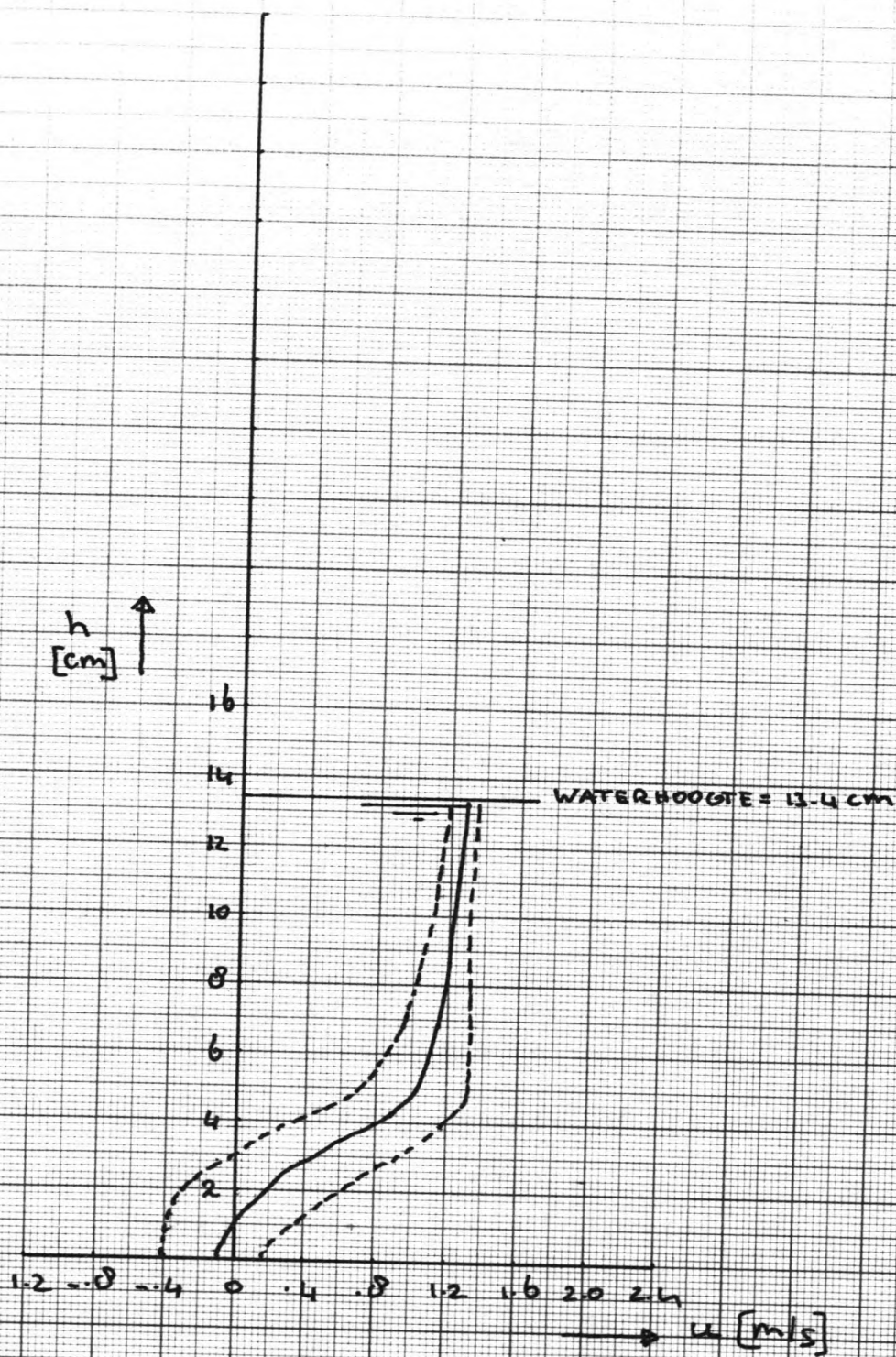

RUN V

PLAATS T.O.V. SPRONG: 19 cm

$D_{50} = 0.03 \text{ m}$

$h_s = 0.04 \text{ m}$

FIG. S25

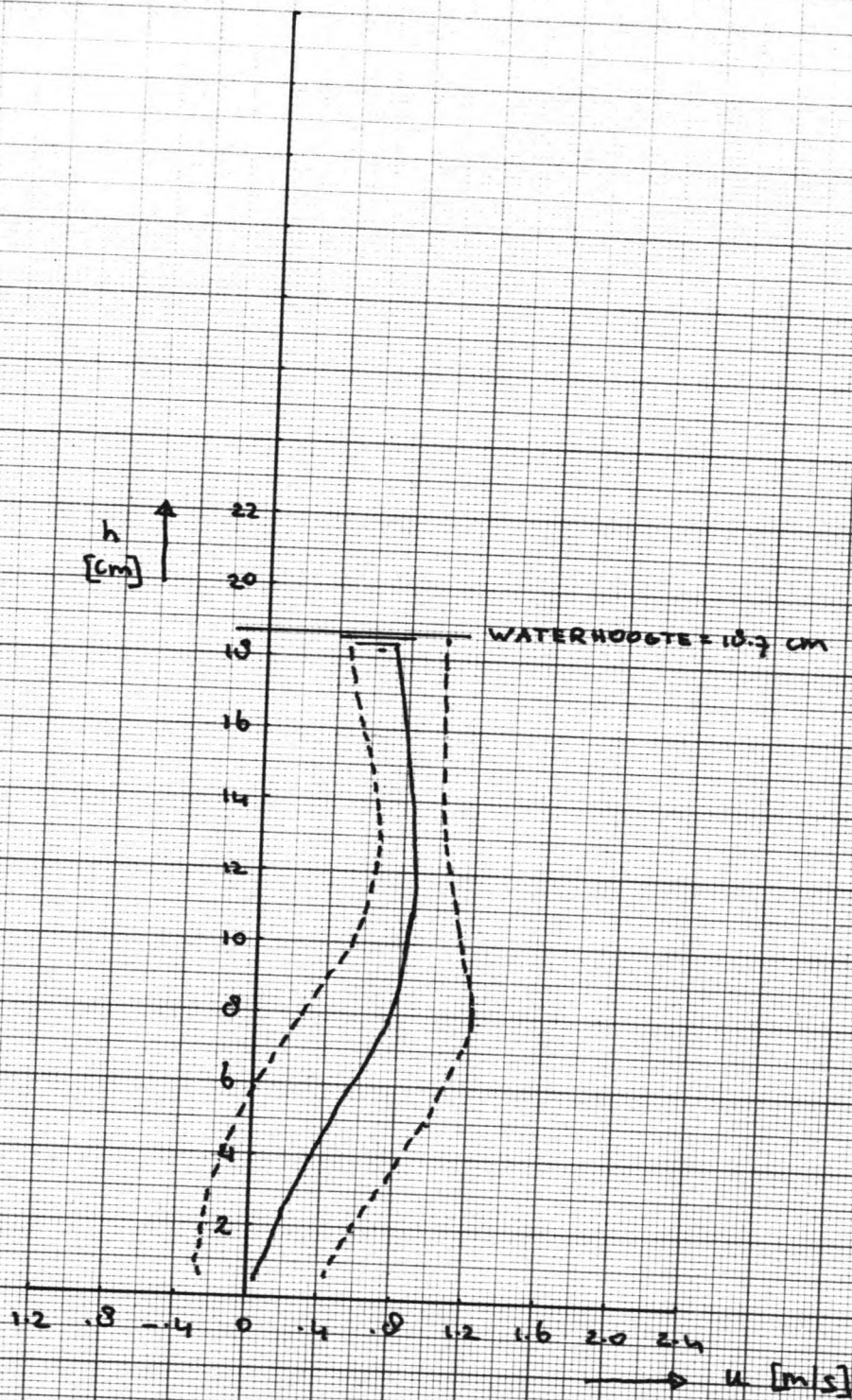

RUN V

PLAATS T.O.V. SPRONG: 50cm

$D_{50} = 0.03$ m

$h_s = 0.04$ m

FIG. S24

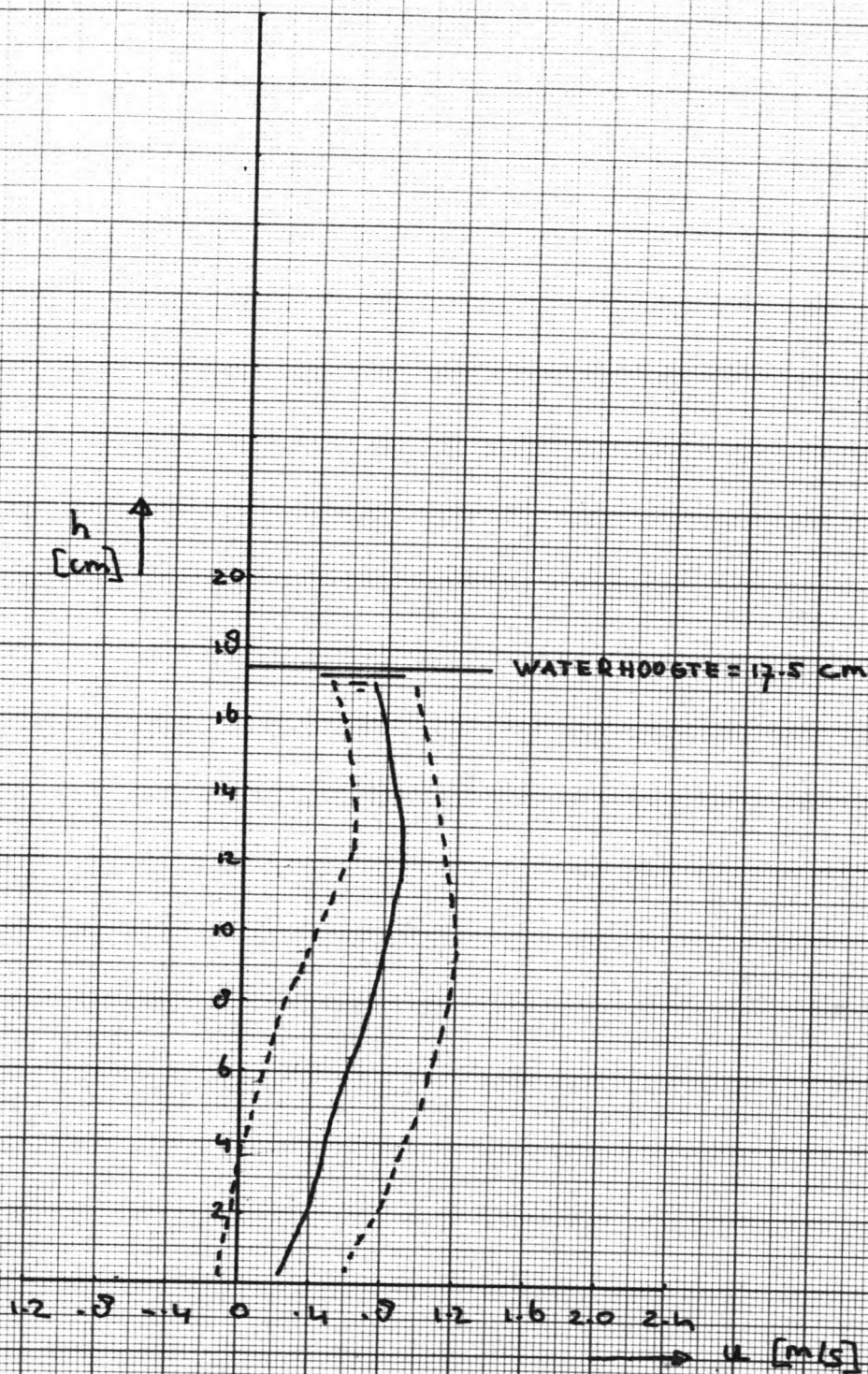

RUN V

PLAATS T.O.V. SPRONG: $\varnothing 5$ cm

$D_{50} = 0.03$
 $h_s = 0.04$

FIG. S25

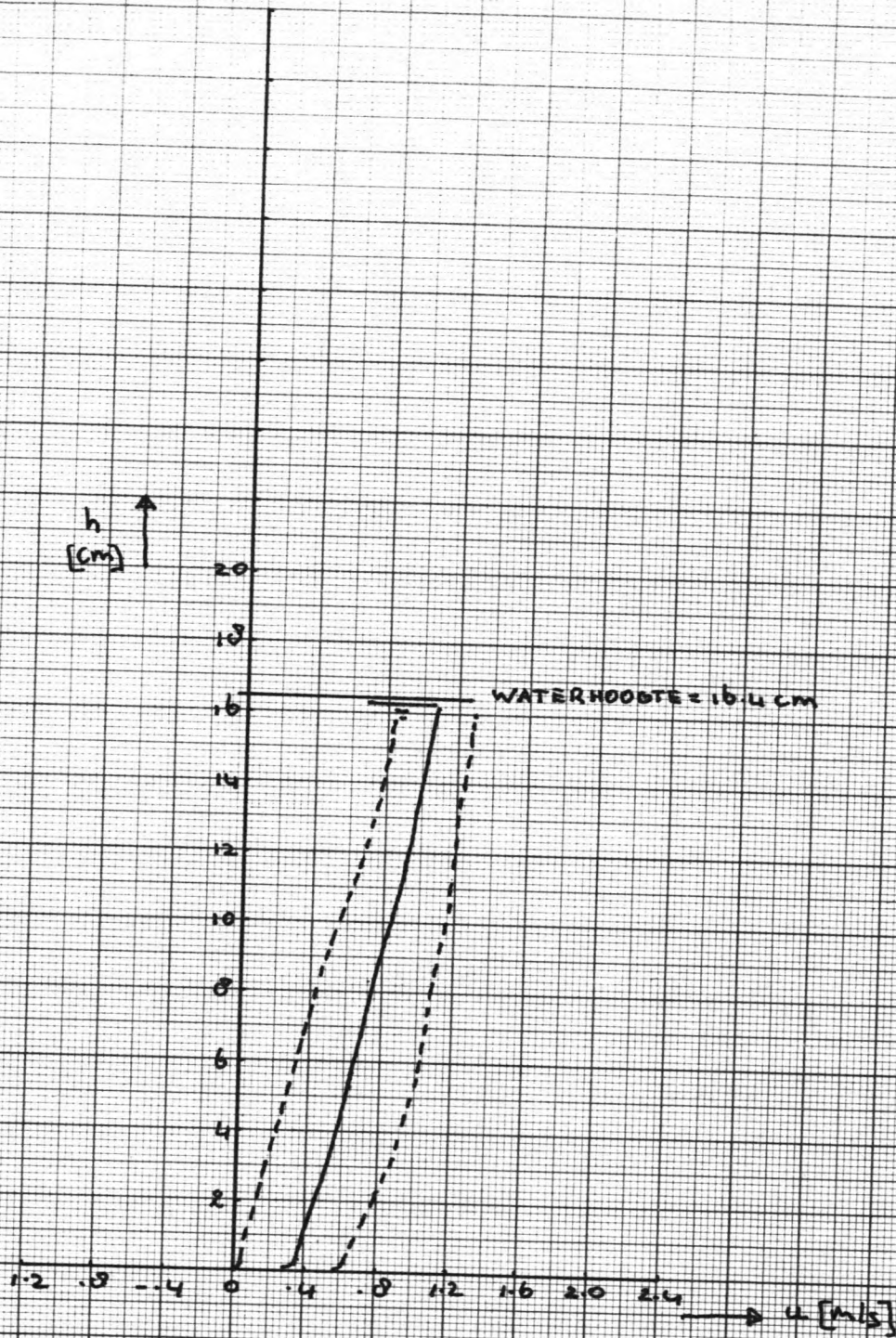

RUN V

PLAATS T.O.V. SPRONG: 120 cm

$D_{50} = 0.03 \text{ m}$
 $h_s = 0.04 \text{ m}$

FIG. S26

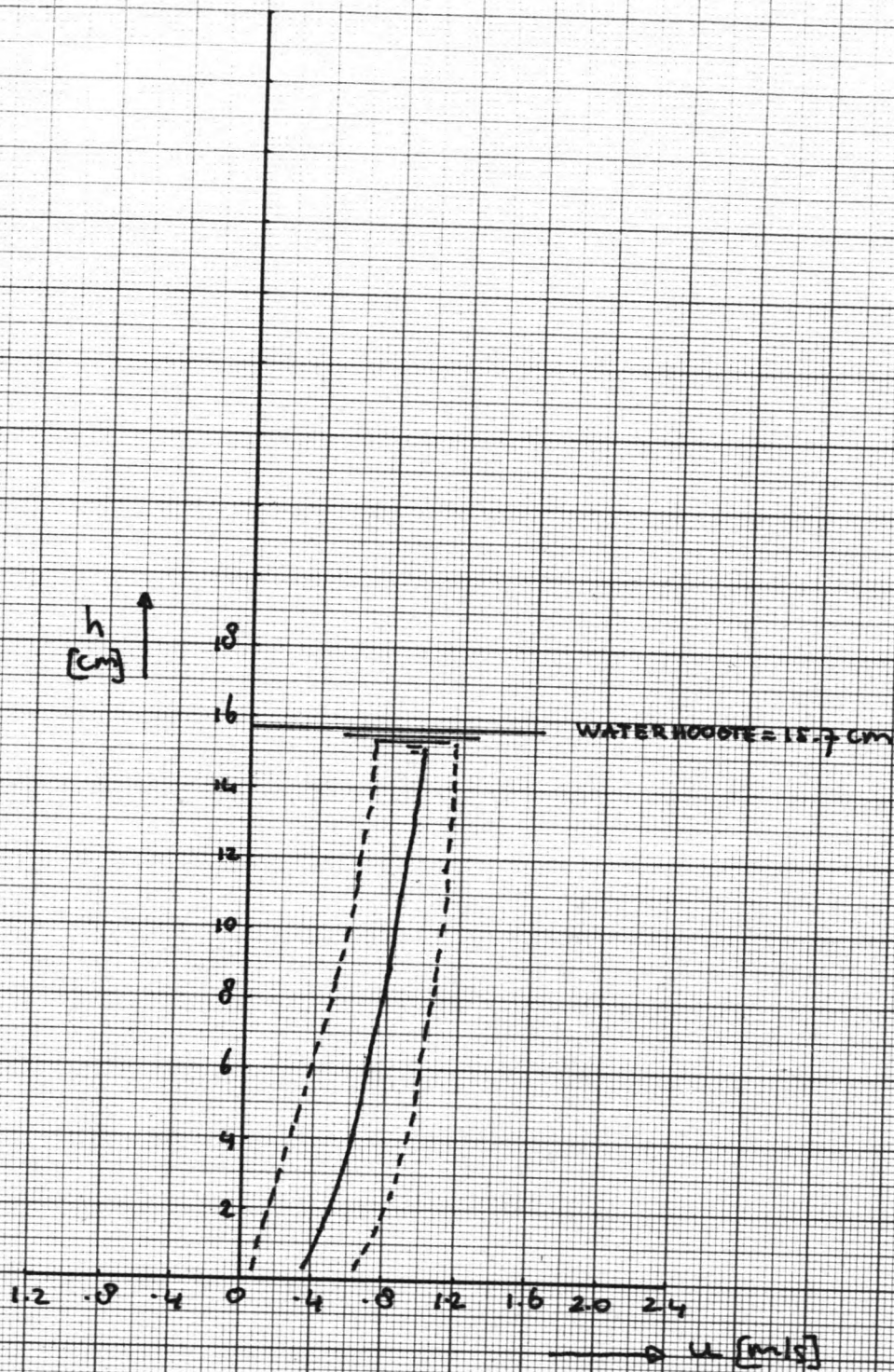

RUN V

PLAATS T.O.V. SPRONG: 200 cm

$D_{50} = 0.03 \text{ m}$
 $h_s = 0.04 \text{ m}$

FIG. S27

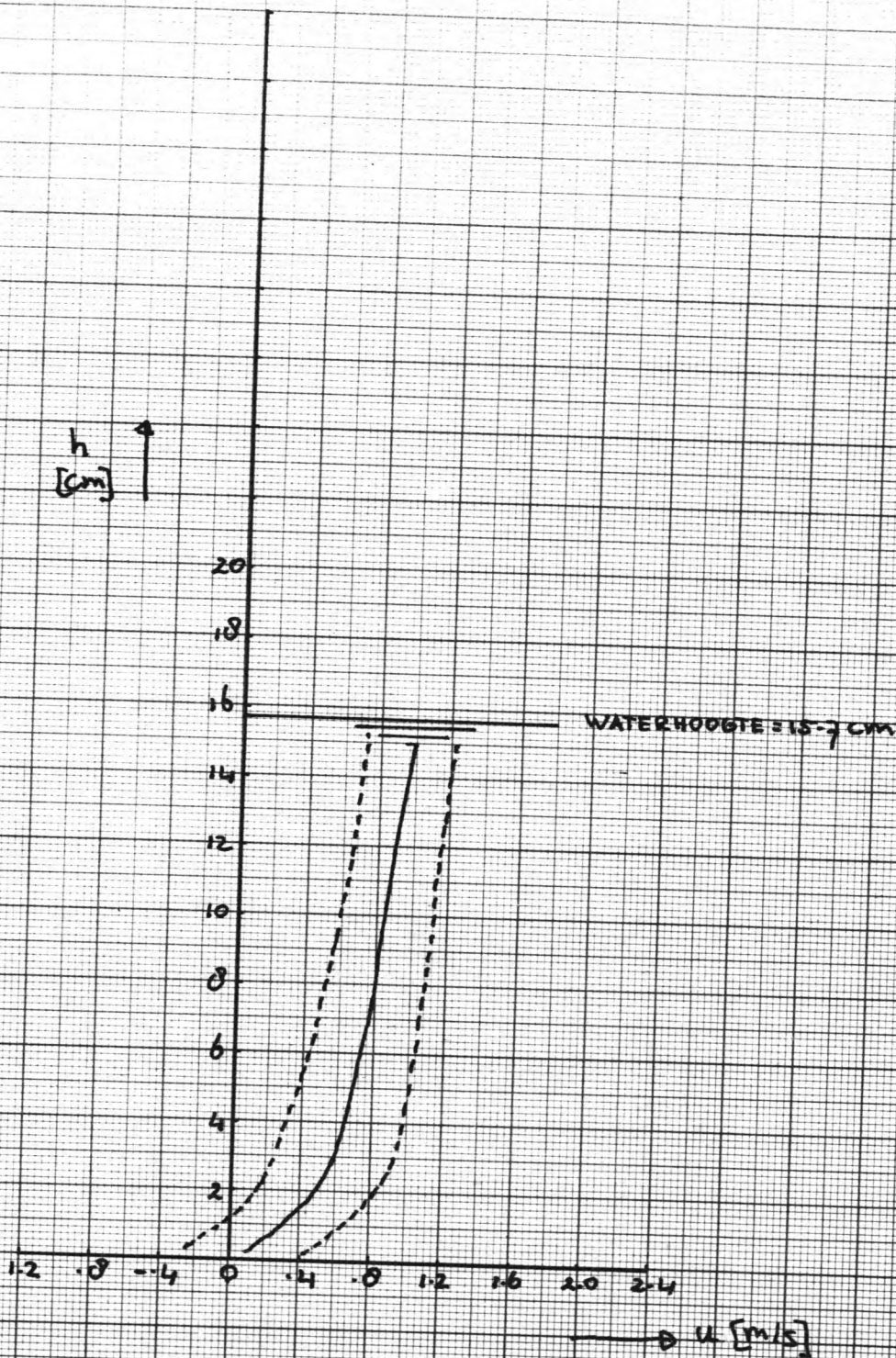

RUN V

PLAATS T.O.V SPRONG: 300cm

$D_{50} = 0.03 \text{ m}$
 $h_s = 0.04 \text{ m}$

FIG. S23

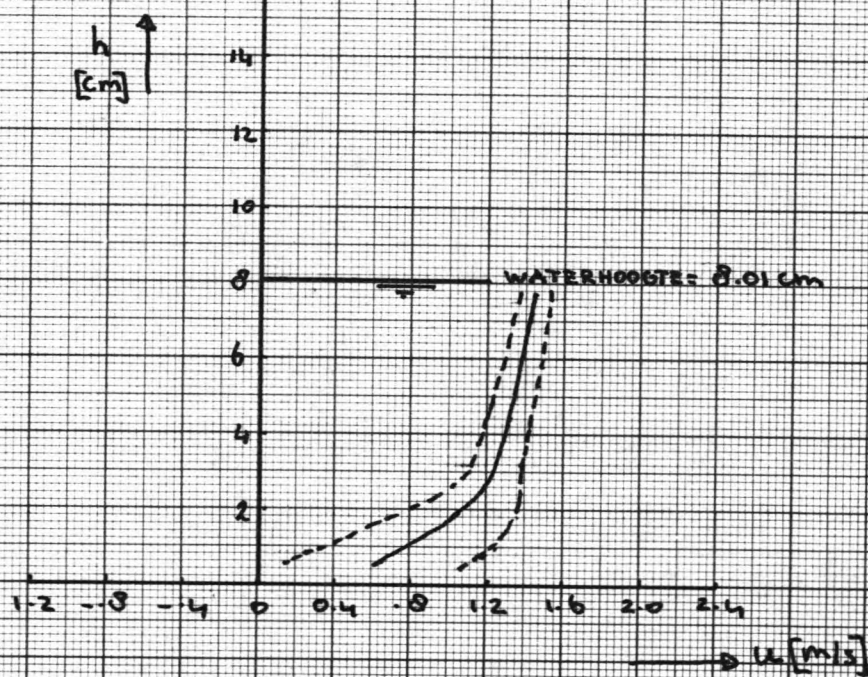

RUN VII

PLAATS T.O.V. SPRONG: 22cm

$D_{50} = 0.03 \text{ m}$
 $h_s = 0.04 \text{ m}$

FIG. S29

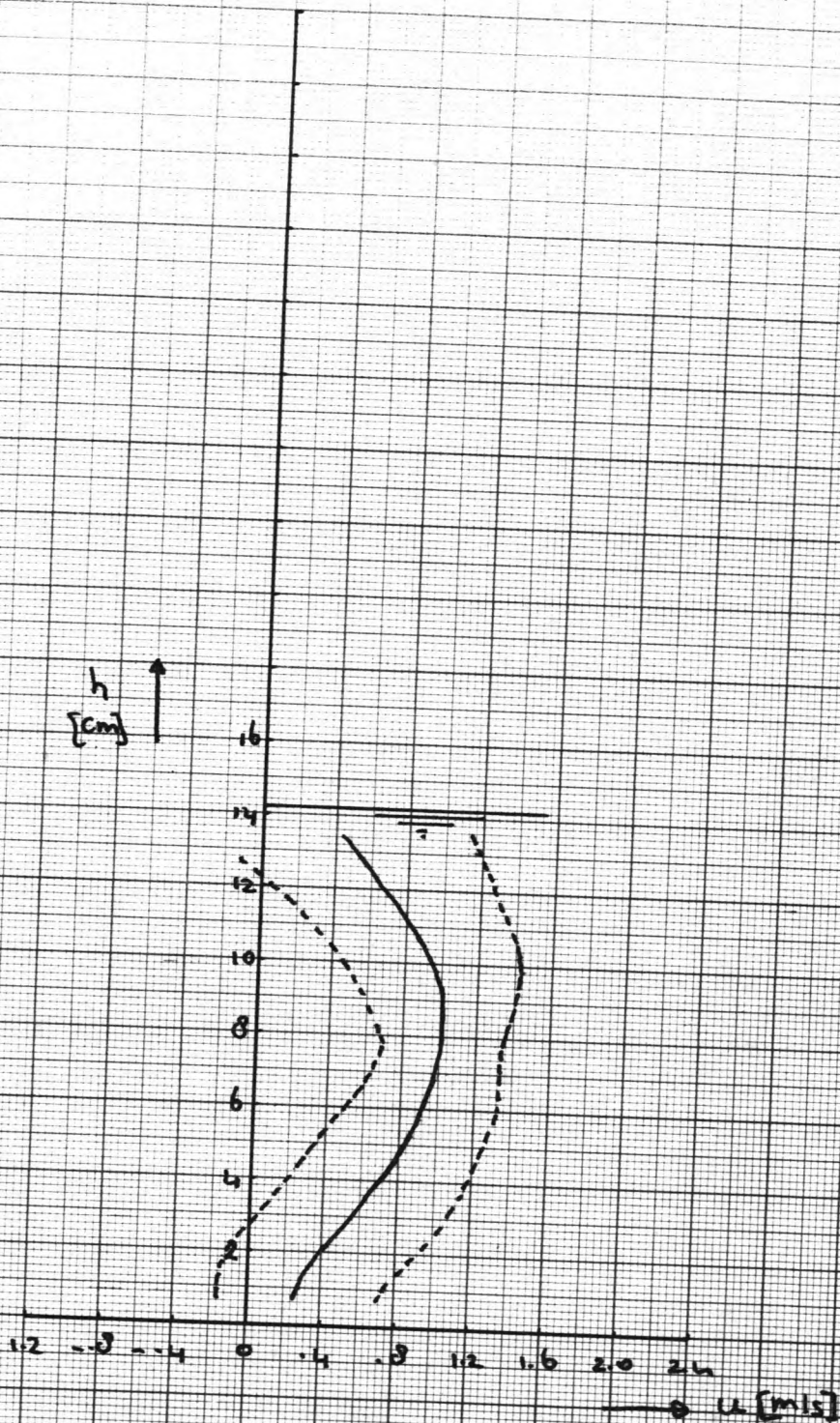

RUN VII

PLAATS T.O.V. SPRONG: 50 cm

$D_{50} = 0.03 \text{ m}$
 $h_s = 0.04 \text{ m}$

FIG. S30

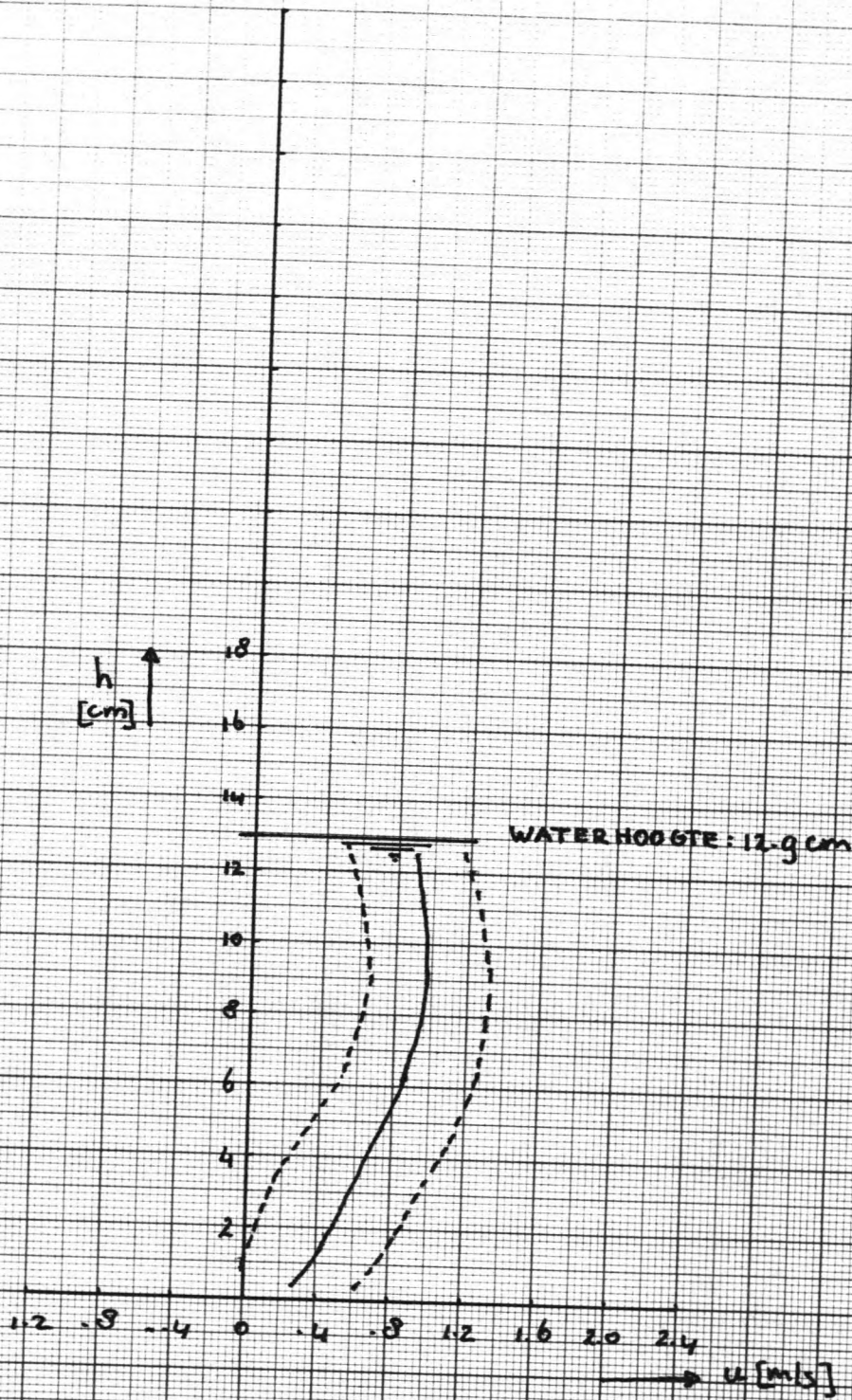

RUN VII

PLAATS T.O.V. SPRONG: 75 cm

$D_{50} = 0.03$ m
 $h_s = 0.04$ m

FIG. S31

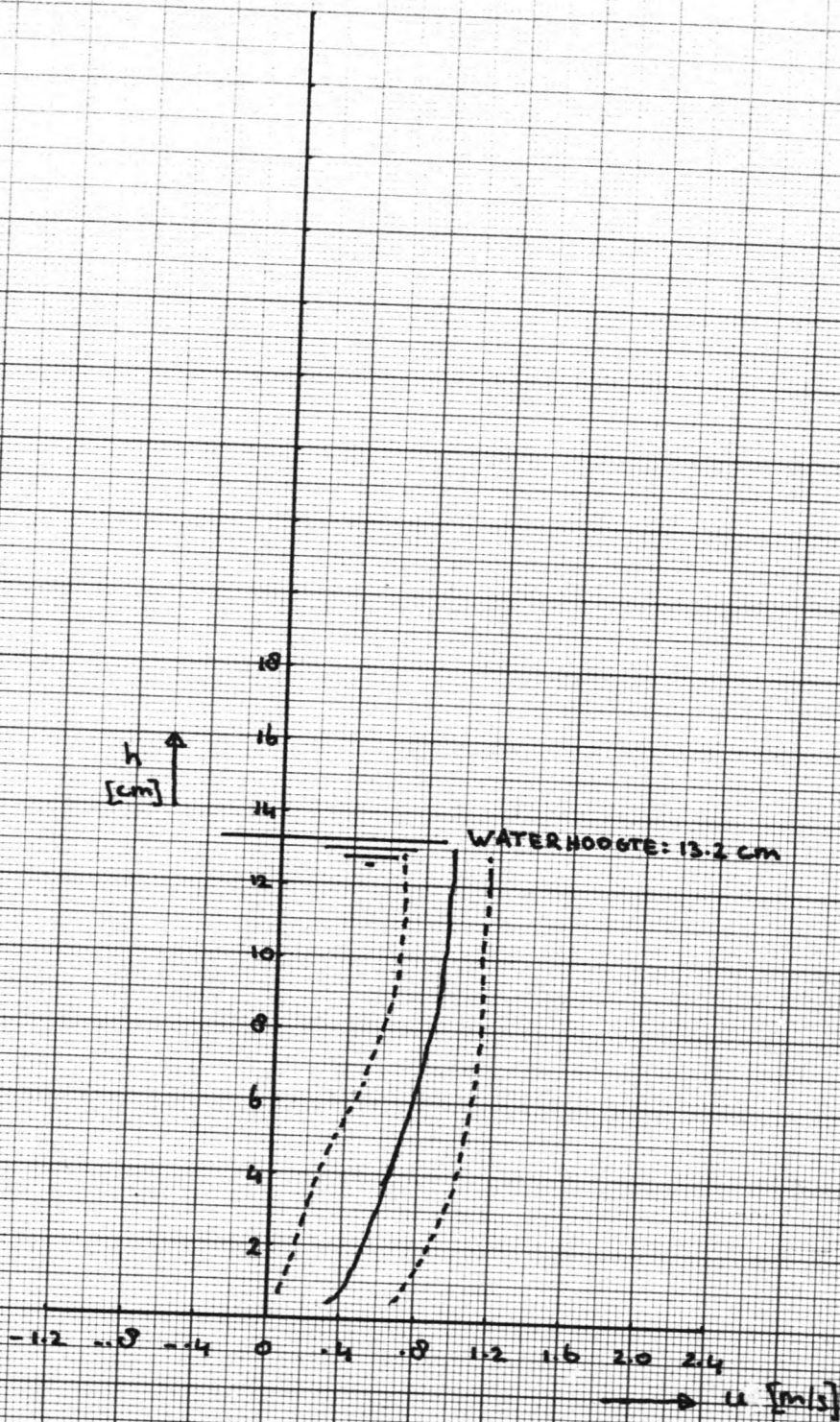

RUN VII

PLAATS T.O.V. SPRONG: 105 cm

$D_{50} = 0.03 \text{ m}$
 $h_s = 0.04 \text{ m}$

FIG. 532

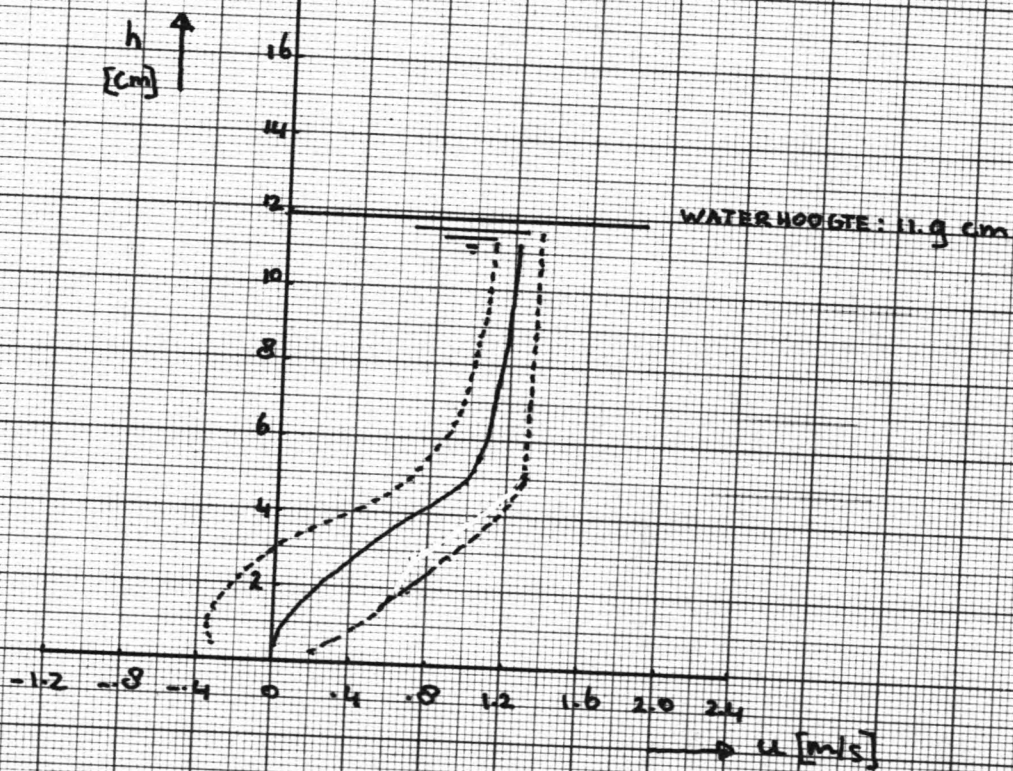

RUN VIII

PLAATS T.O.V. SPRONG: 21 cm

$D_{50} = 0.03 \text{ m}$
 $h_s = 0.04 \text{ m}$

FIG. S33

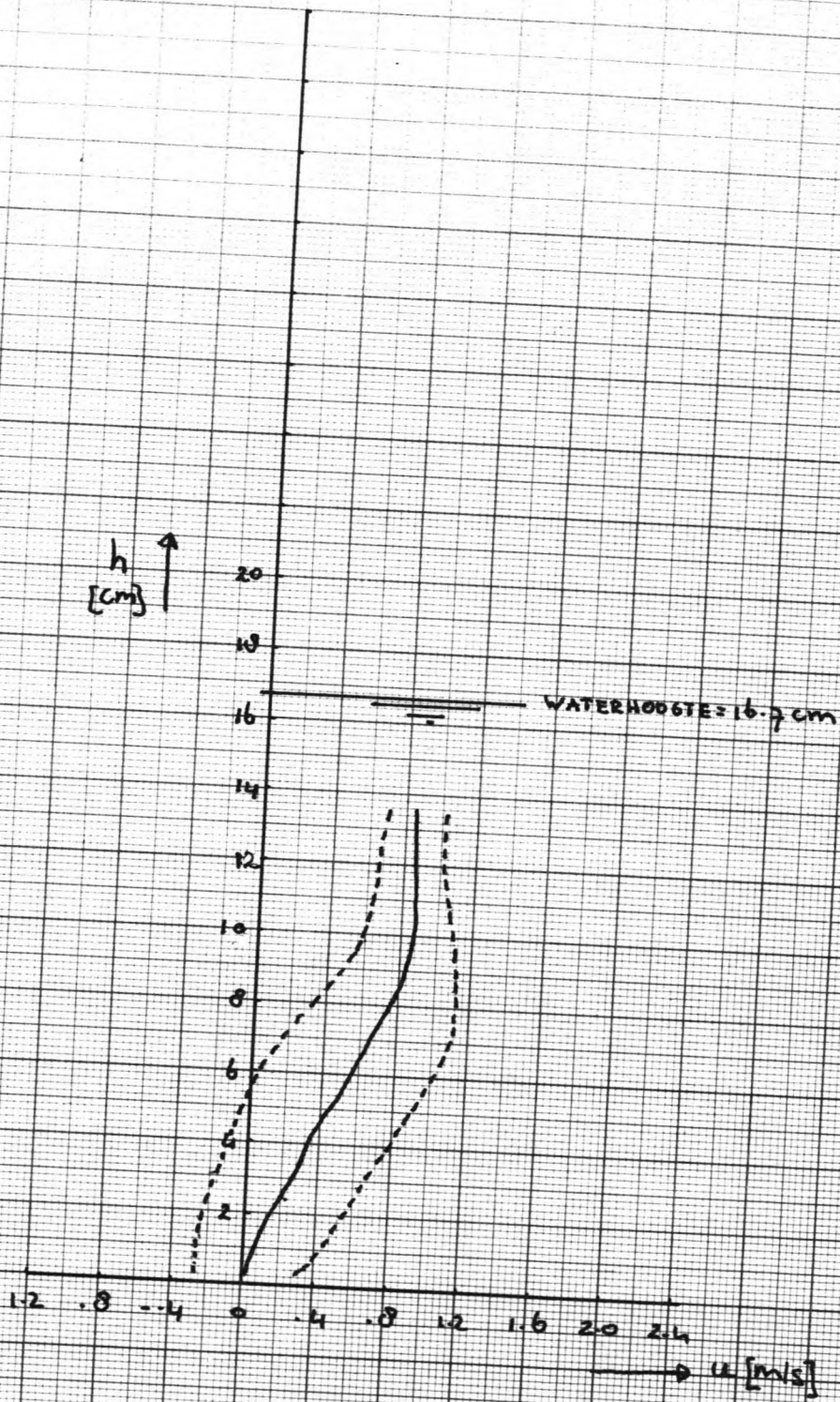

RUN VIII

PLAATS T.O.V. SPRONG: 50 cm

$D_{50} = 0.03 \text{ m}$
 $h_s = 0.02 \text{ m}$

FIG: S24

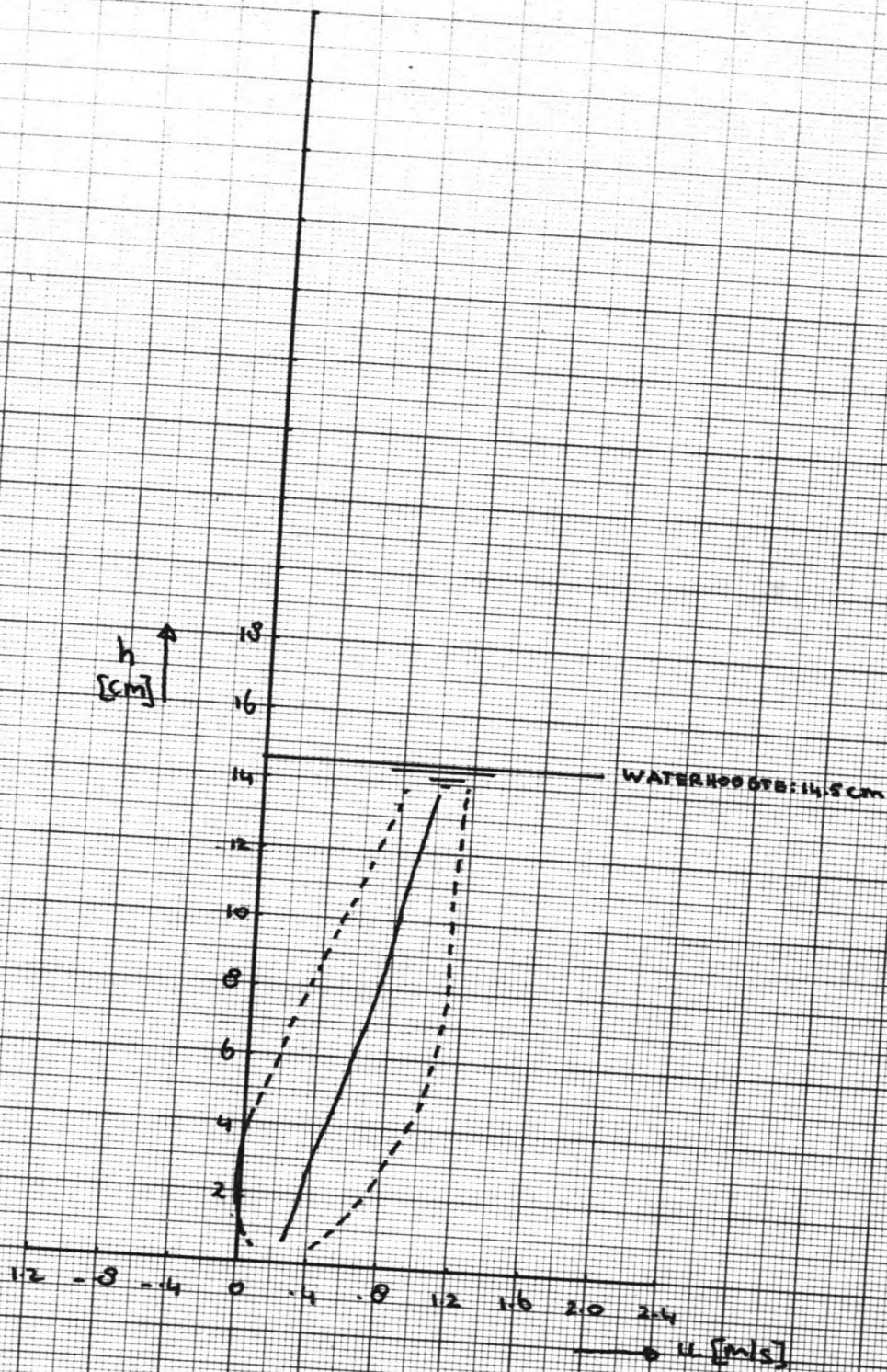

RUN VIII

PLAATS T.O.V. SPRONG: 75 cm

$D_{50} = 0.03 \text{ m}$
 $h_{sc} = 0.04 \text{ m}$

FIG. 535

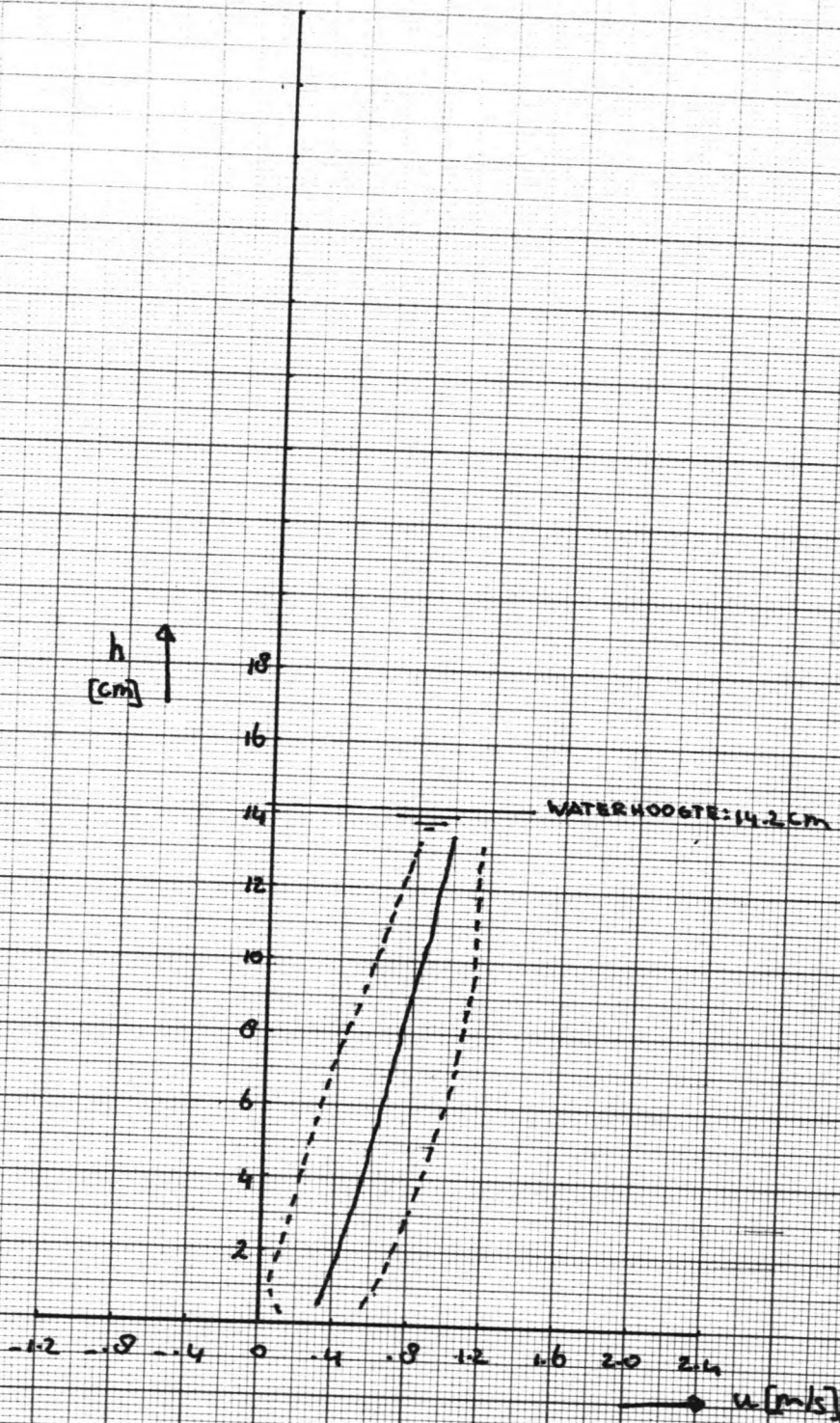

RUN VIII

PLAATS T.O.V. SPRONG: 105 cm

$D_{50} = 0.03 \text{ m}$
 $h_s = 0.04 \text{ m}$

Fig: S36

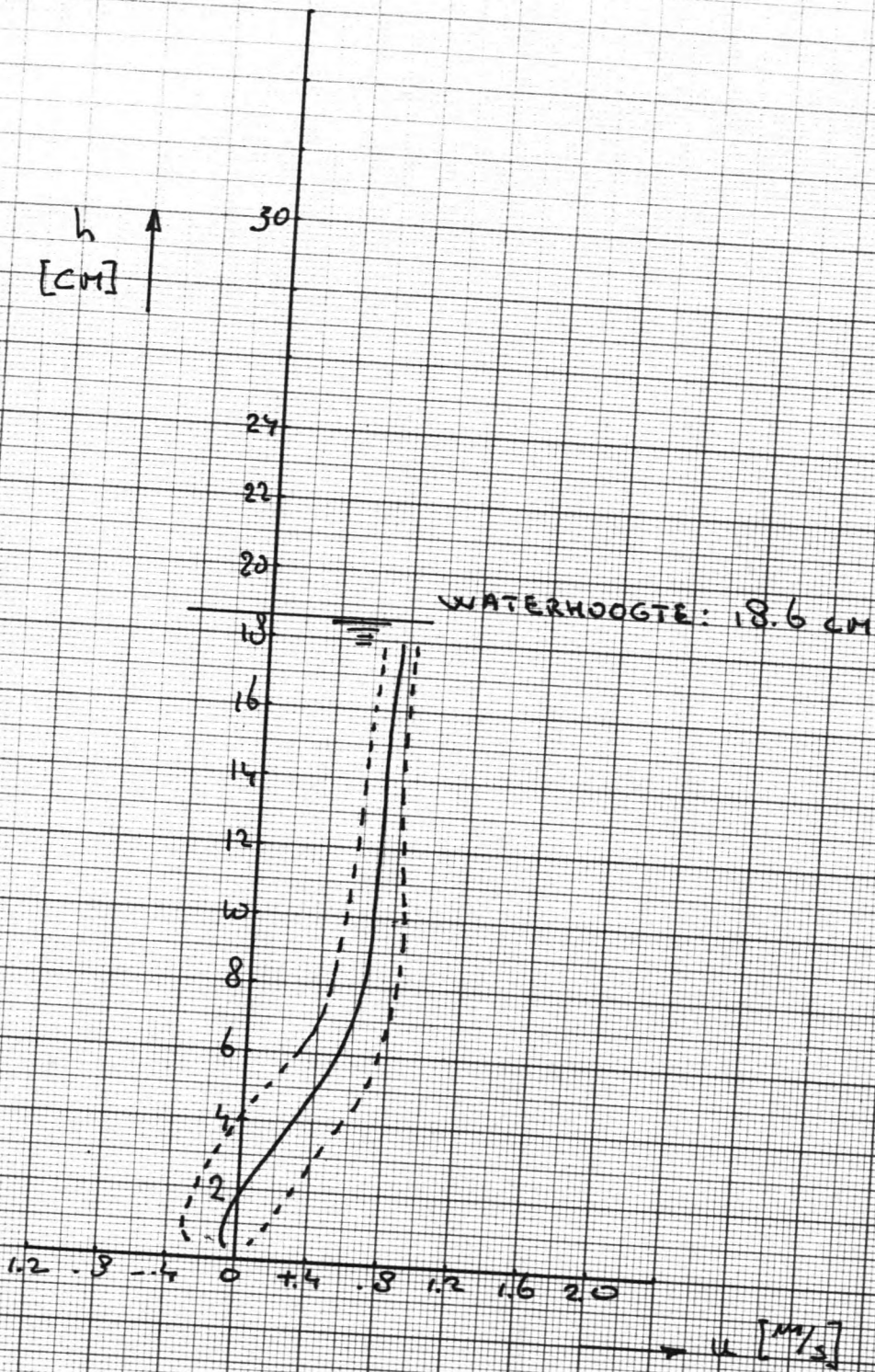

RUN IX

PLAATS T.O.V. SPRONG: 21 cm

$D_{50} = 0.03$

$h_s = 0.04$

FIG. S37

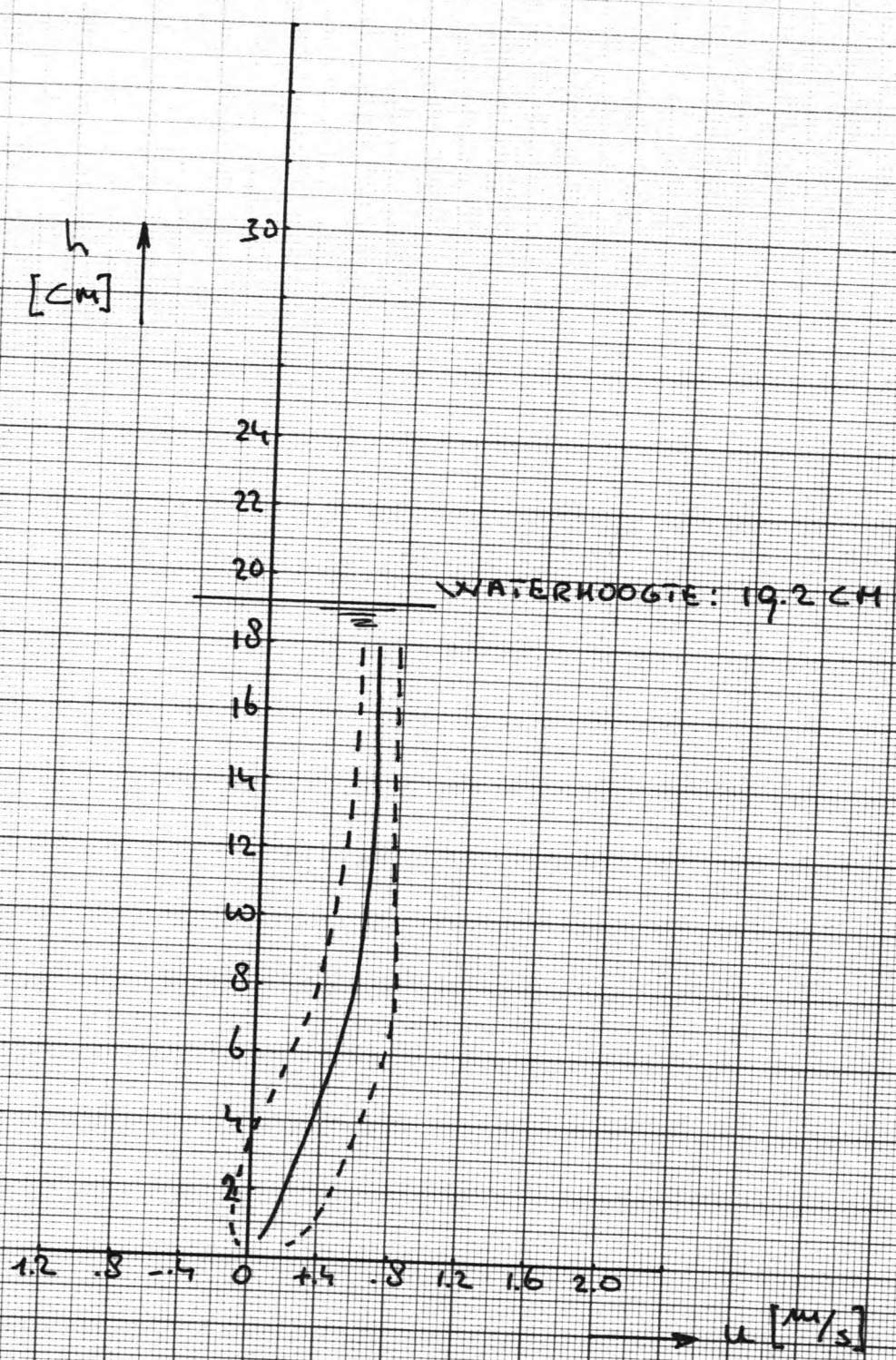

RUN IX

PLAATS T.O.V. SPRONG: 50 CM

$D_{50} = 0.03$

$h_s = 0.04$

FIG. S38

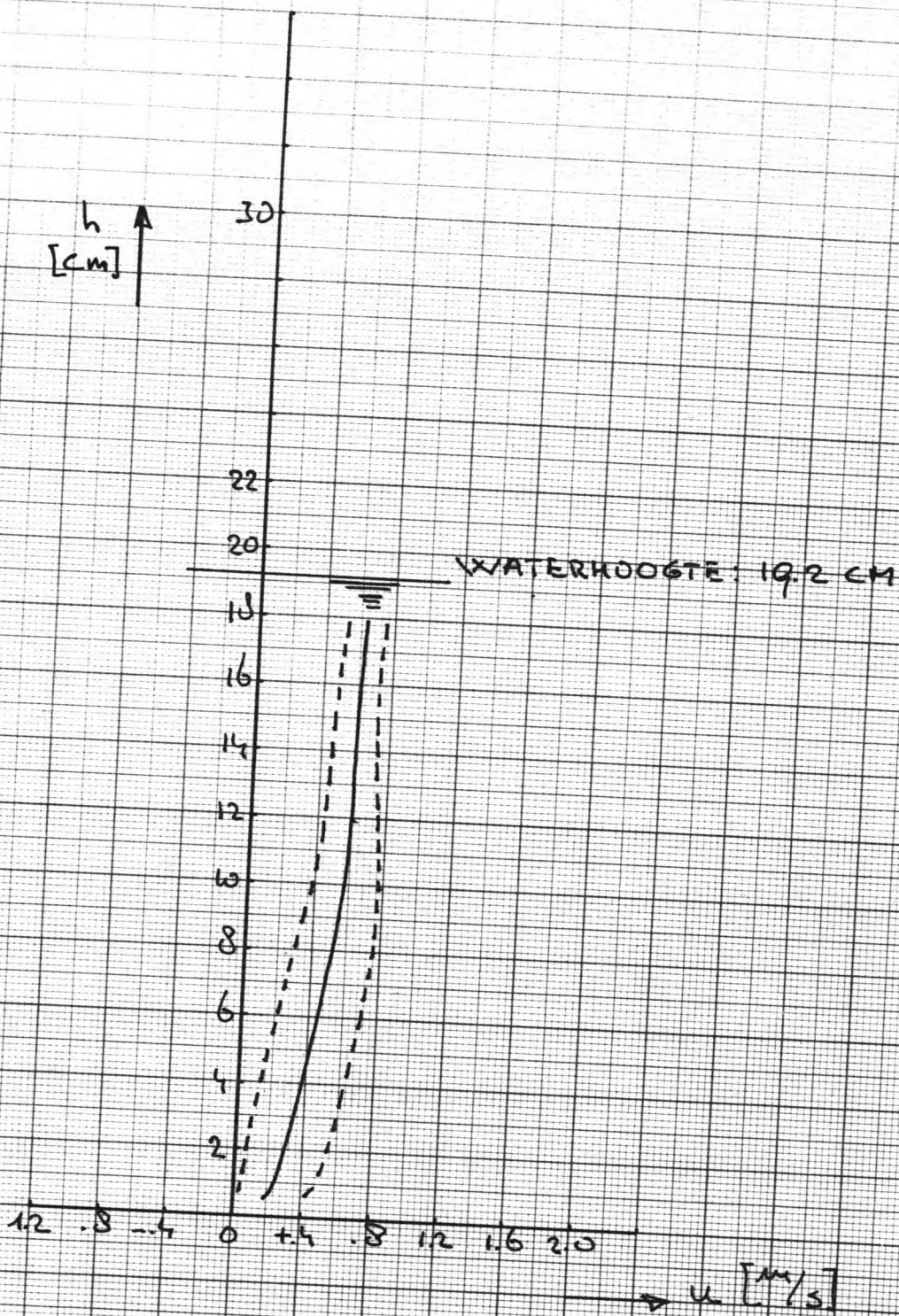

RUN IX

PLAATS T.O.V. SPRONG: 75 CM

$D_{50} = 0.03$

$h_s = 0.04$

Fig. S39

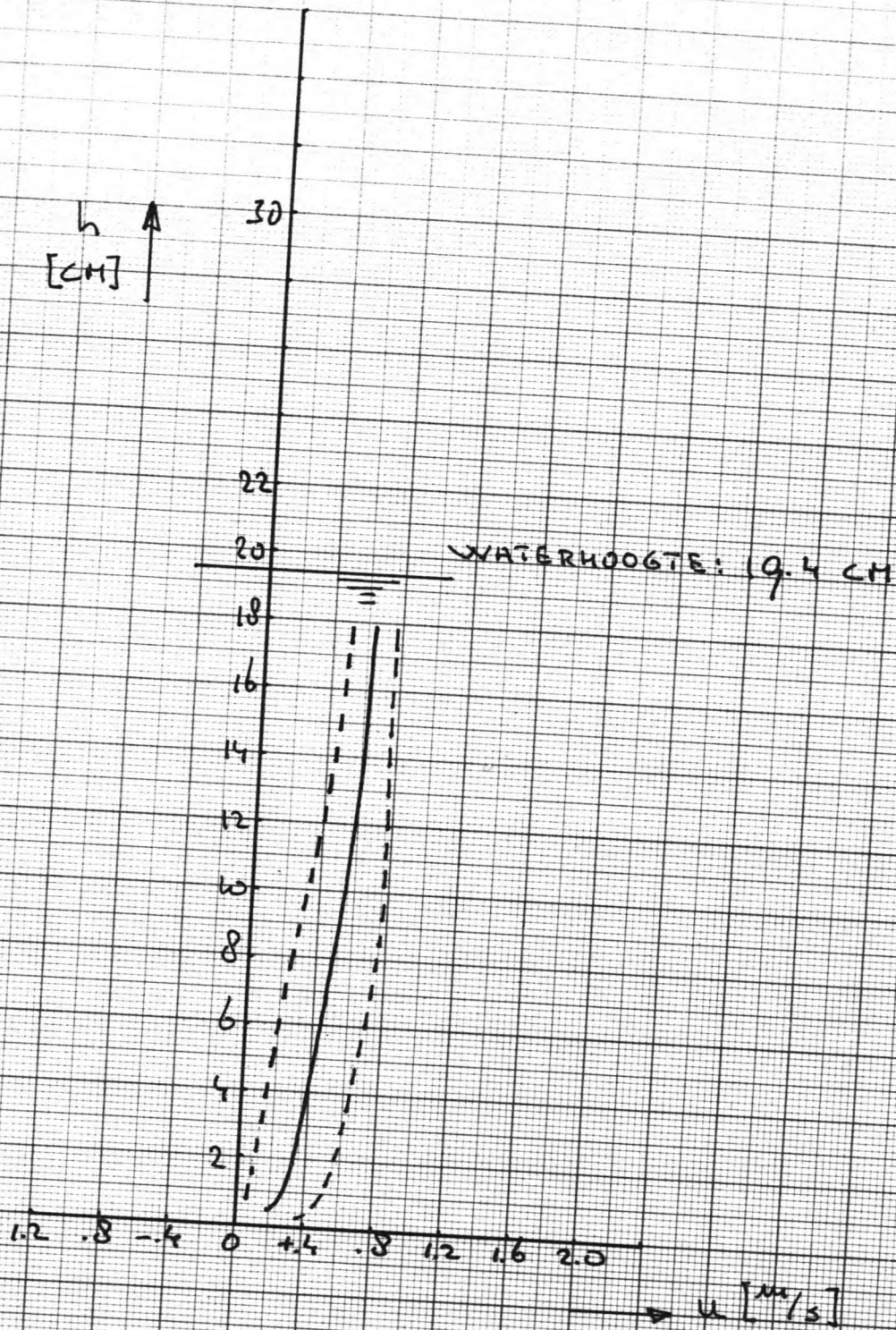

RUN IX

PLAATS T.O.V. SPRONG: 105 CM

$D_{50} = 0.03$

$h_s = 0.04$

FIG. S40

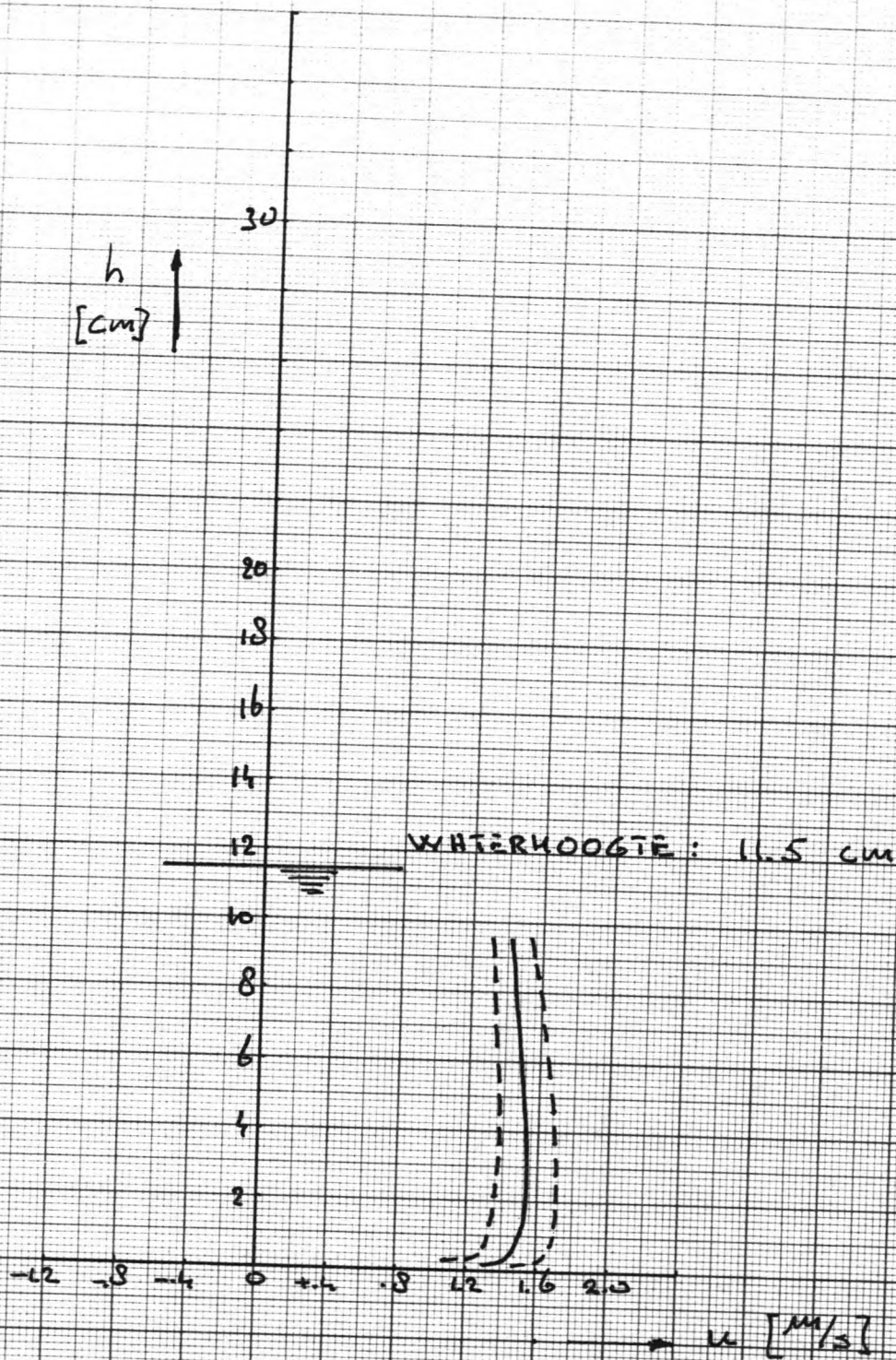

RUN X

PLAATS T.O.V. SPRONG: 0 CM

$D_{50} = 0.03$

$h_s = 0.12$

FIG. S41

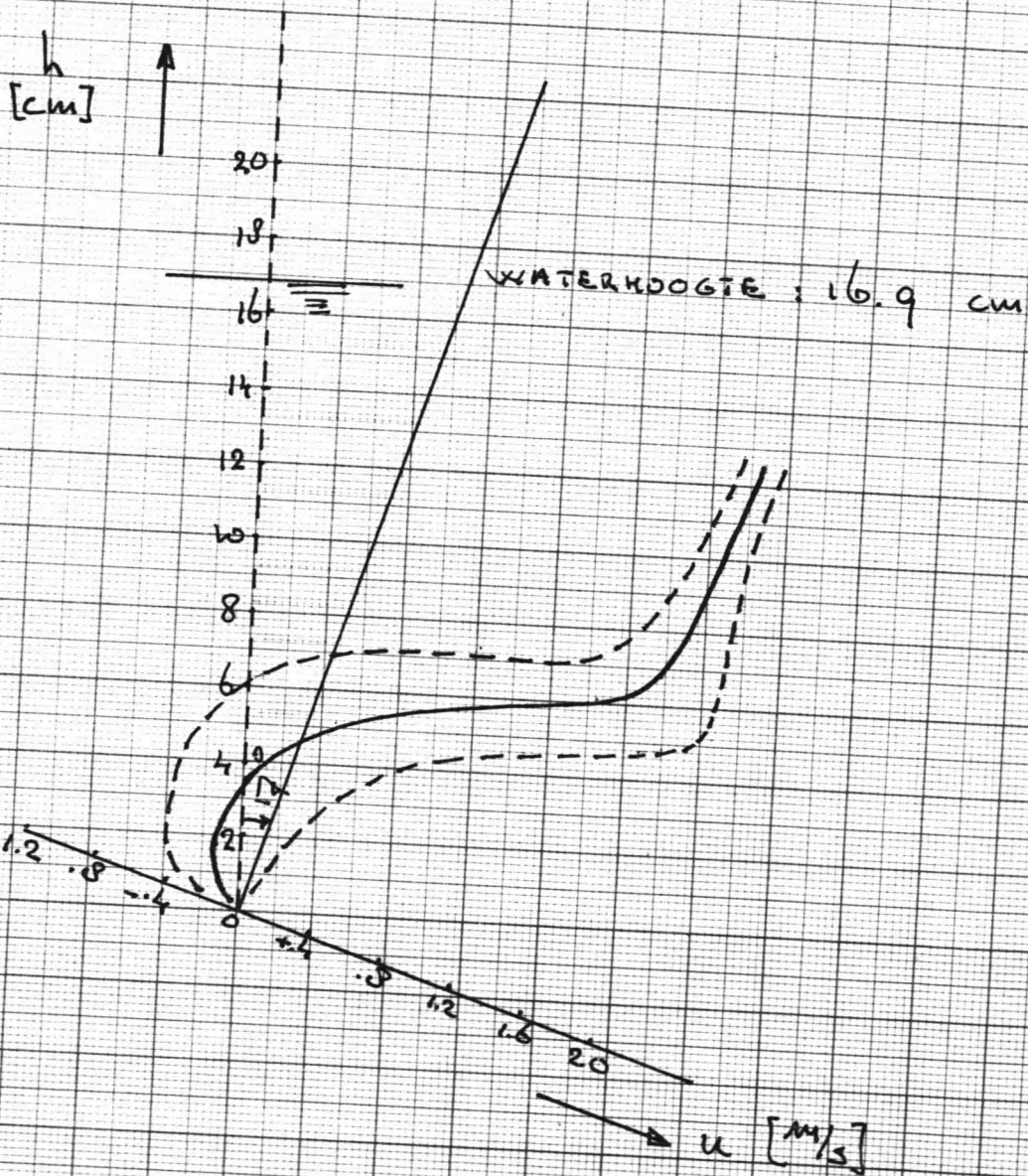

RUM X

PLAATS T.O.V. SPRONG : 18 cm

$D_{50} = 0.03$

$h_s = 0.12$

FIG. S42

h
[cm]

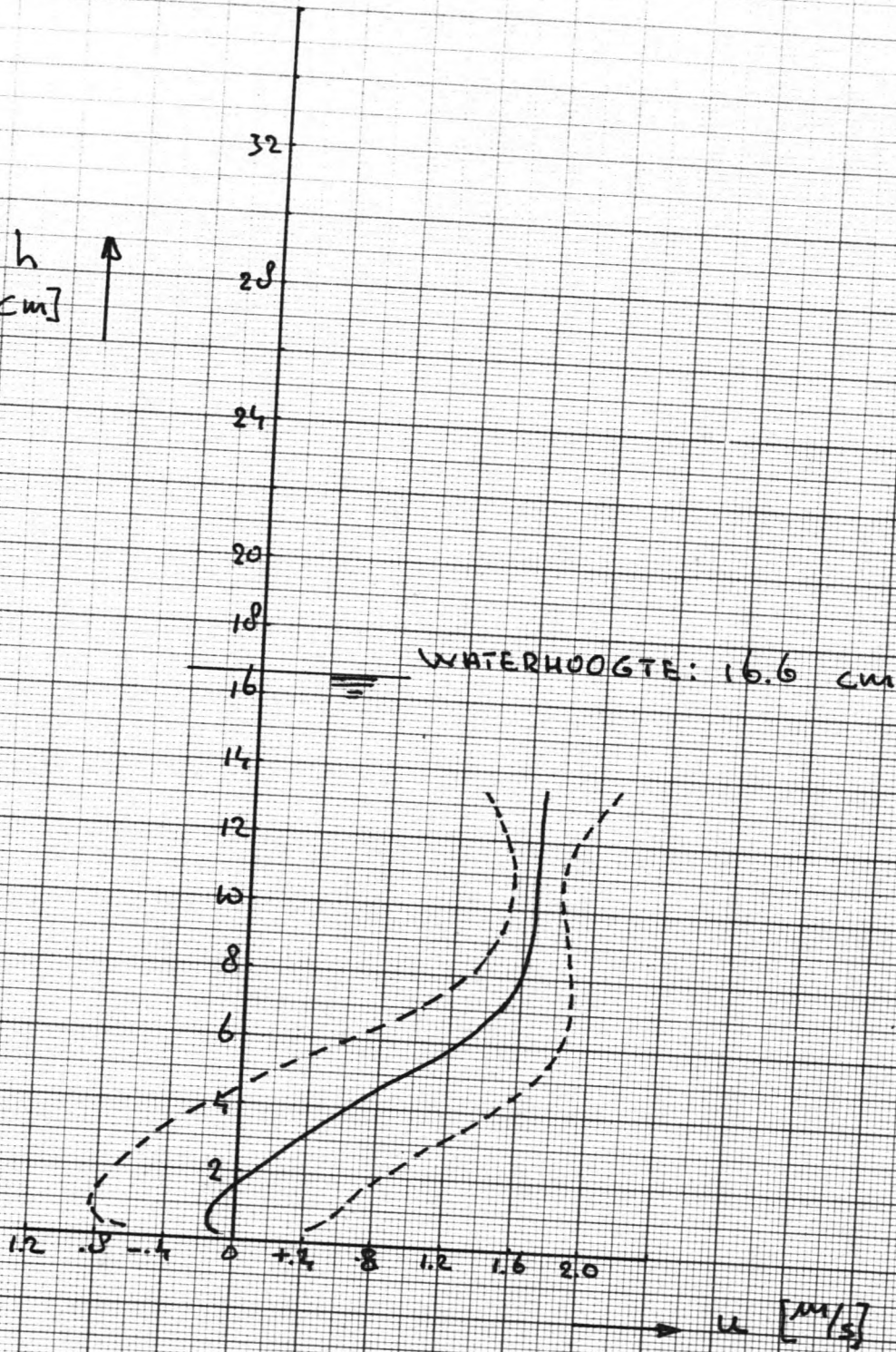

RUN X

PLAATS T.O.V. SPRONG: 30 CM

$D_{50} = 0.03$

$h_s = 0.12$

FIG. S43

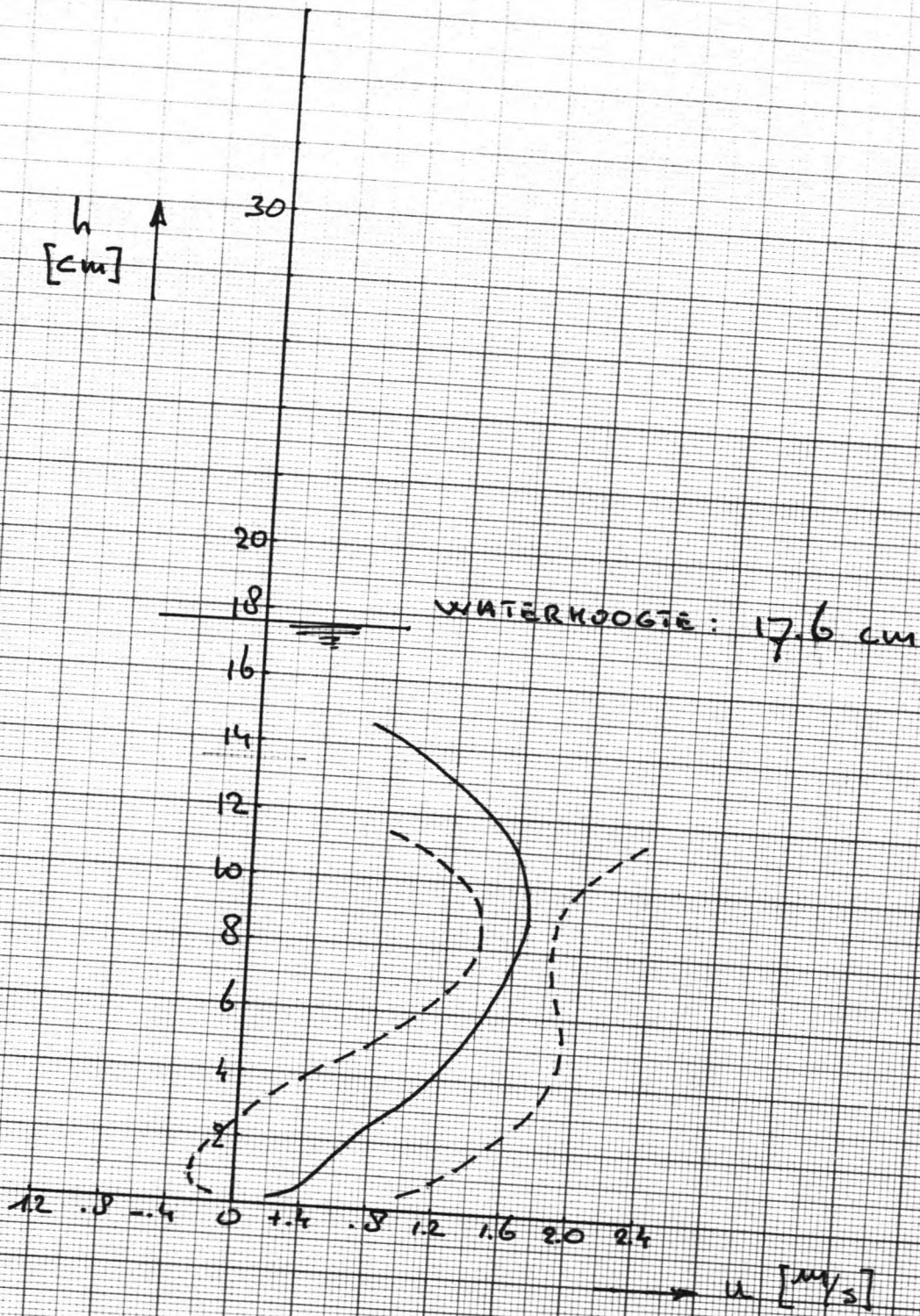

RUM X

PLAATS T.O.V. SPRONG: 40 CM

$D_{50} = 0.03$

$h_s = 0.12$

FIG. 544

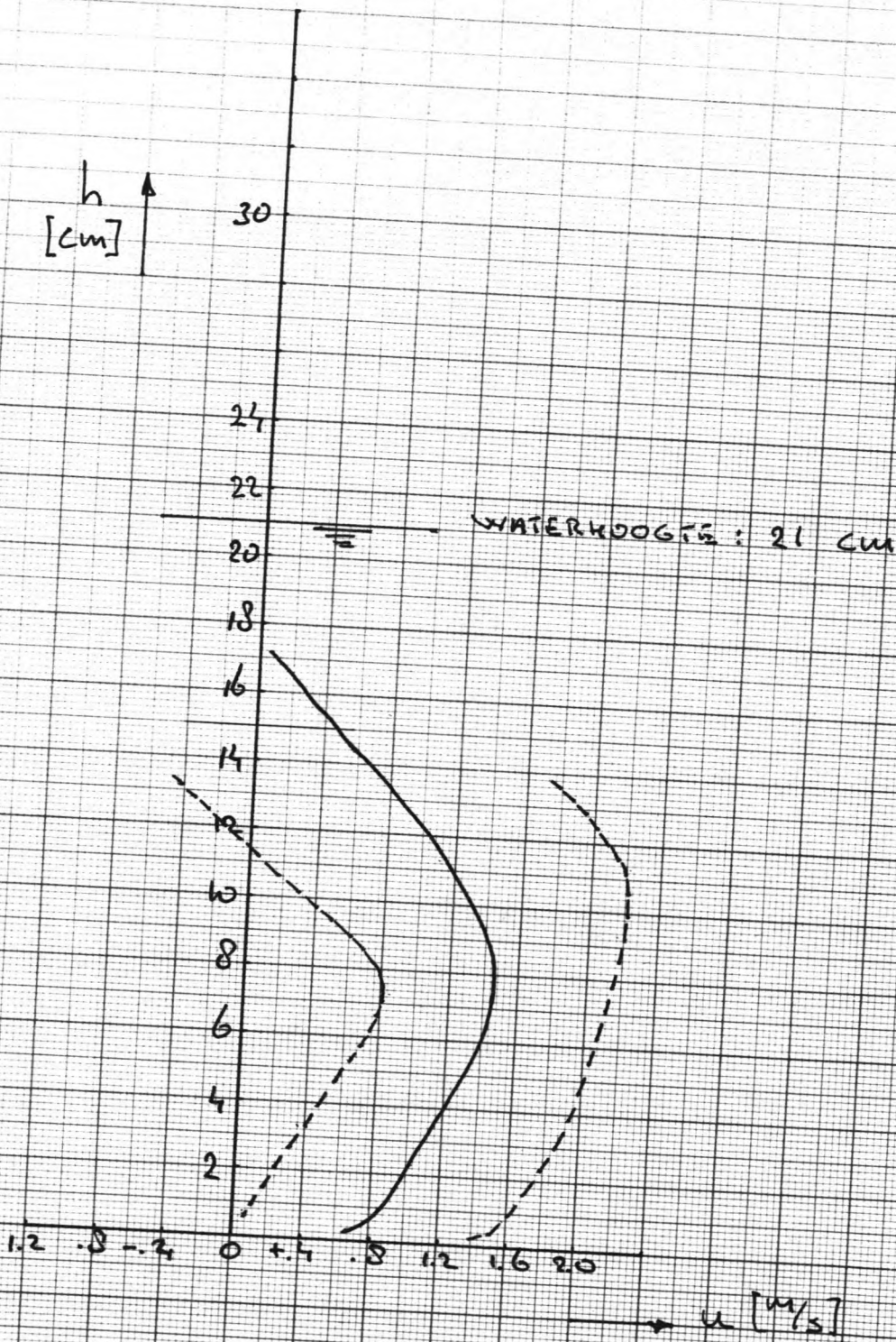

RUN X

PLAATS T.O.V. SPRONG: 60 cm

$D_{50} = 0.03$

$h_s = 0.12$

FIG. S45

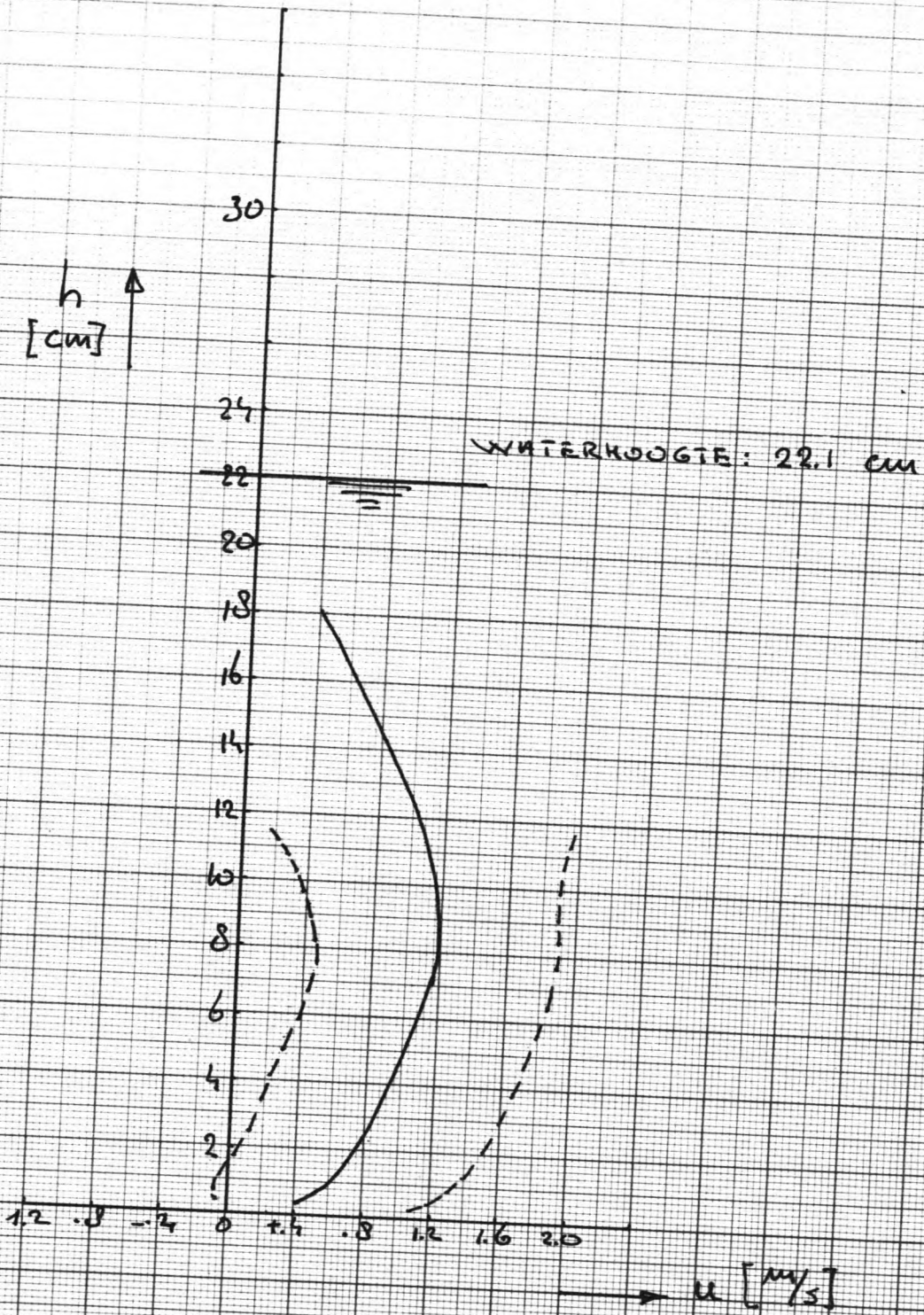

RUN X

PLAATS T.O.V. SPRONG: 80 cm

$D_{50} = 0.03$

$h_s = 0.12$

FIG. 546

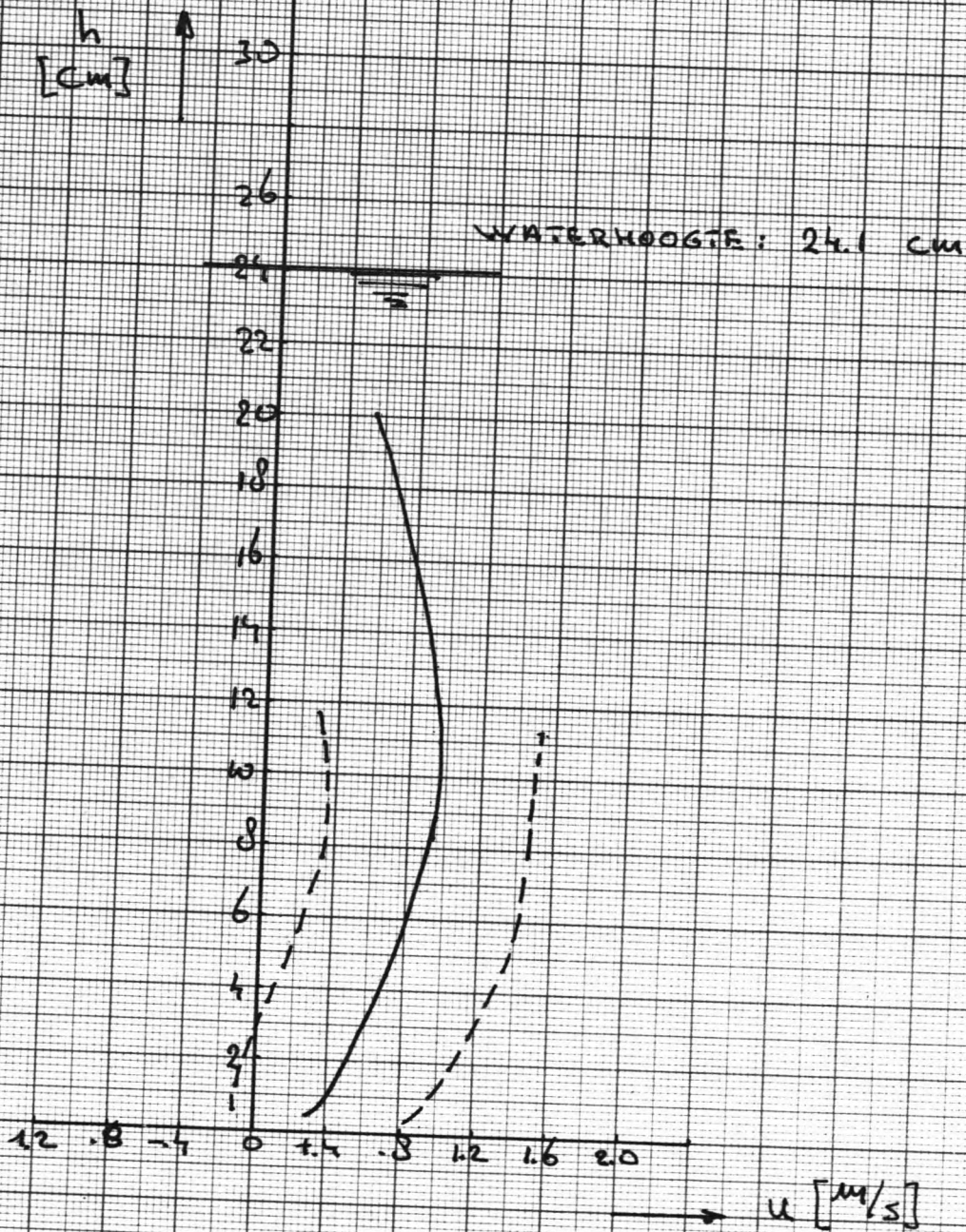

RUM X

PLAATS T.O.V. SPRONG: 110 cm

$$D_{50} = 0.03$$

$$h_s = 0.12$$

Fig. S47

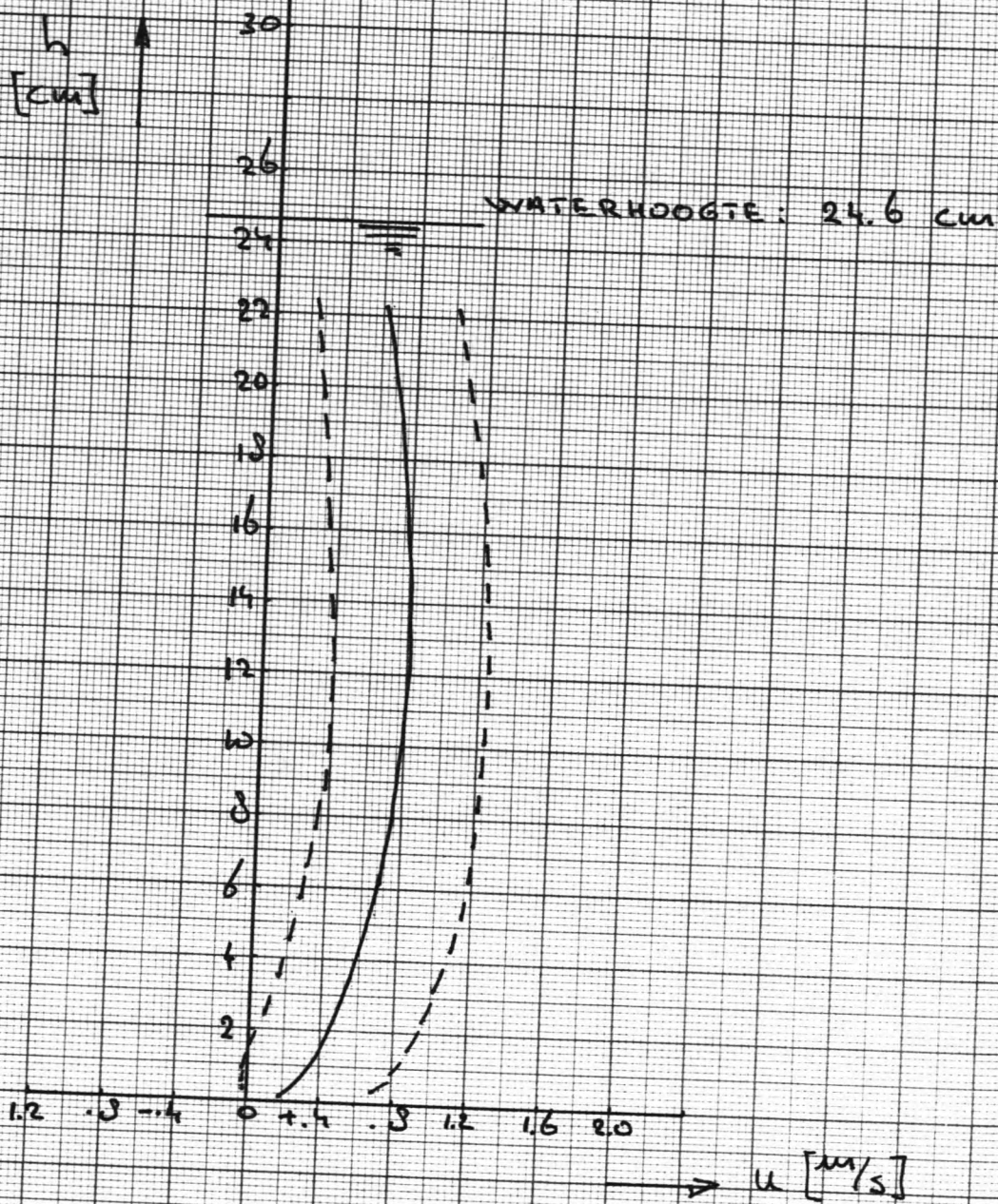

RUM X

PLAATS T.O.V. SPRONG: 150 cm

$D_{50} = 0.03$

$h_s = 0.12$

FIG. S48

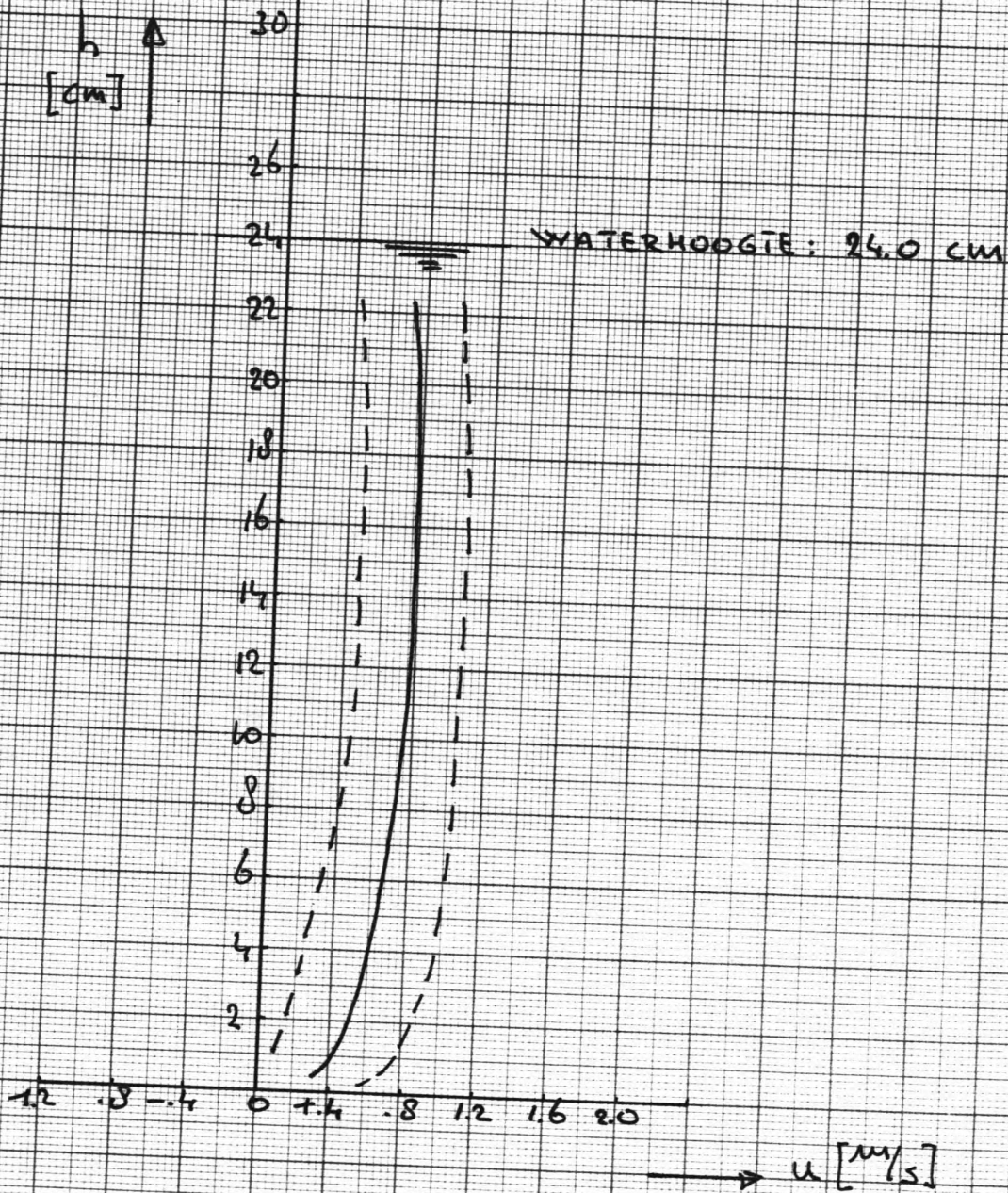

RUN X

PLAATS T.O.V. SPRONG: 200 CM

$D_{50} = 0.03$

$h_s = 0.12$

FIG. S49

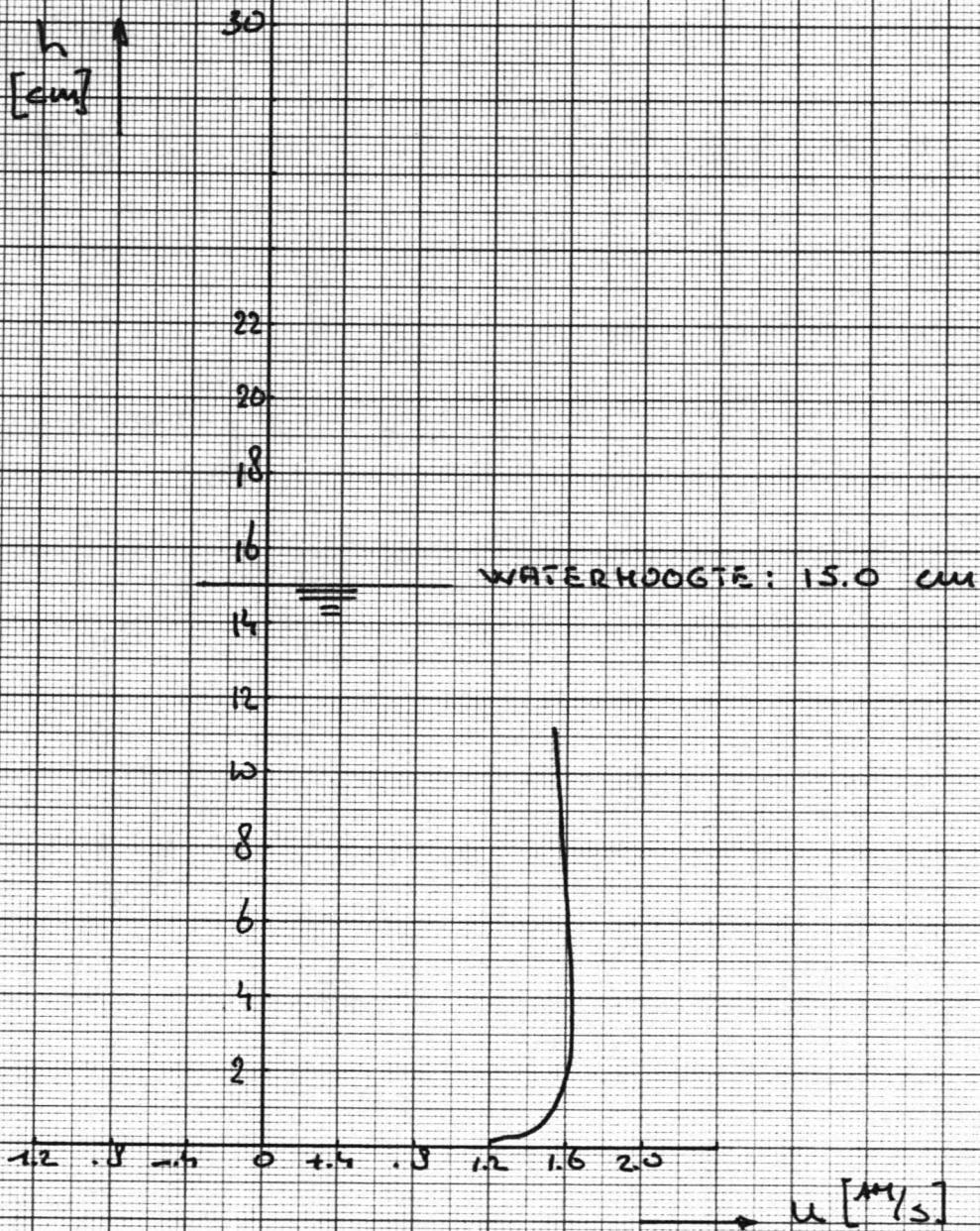

RUN XI

PLAATS T.O.V. SPRONG: 0 cm

$D_{50} = 0.03$
 $h_s = 0.12$

FIG. S50

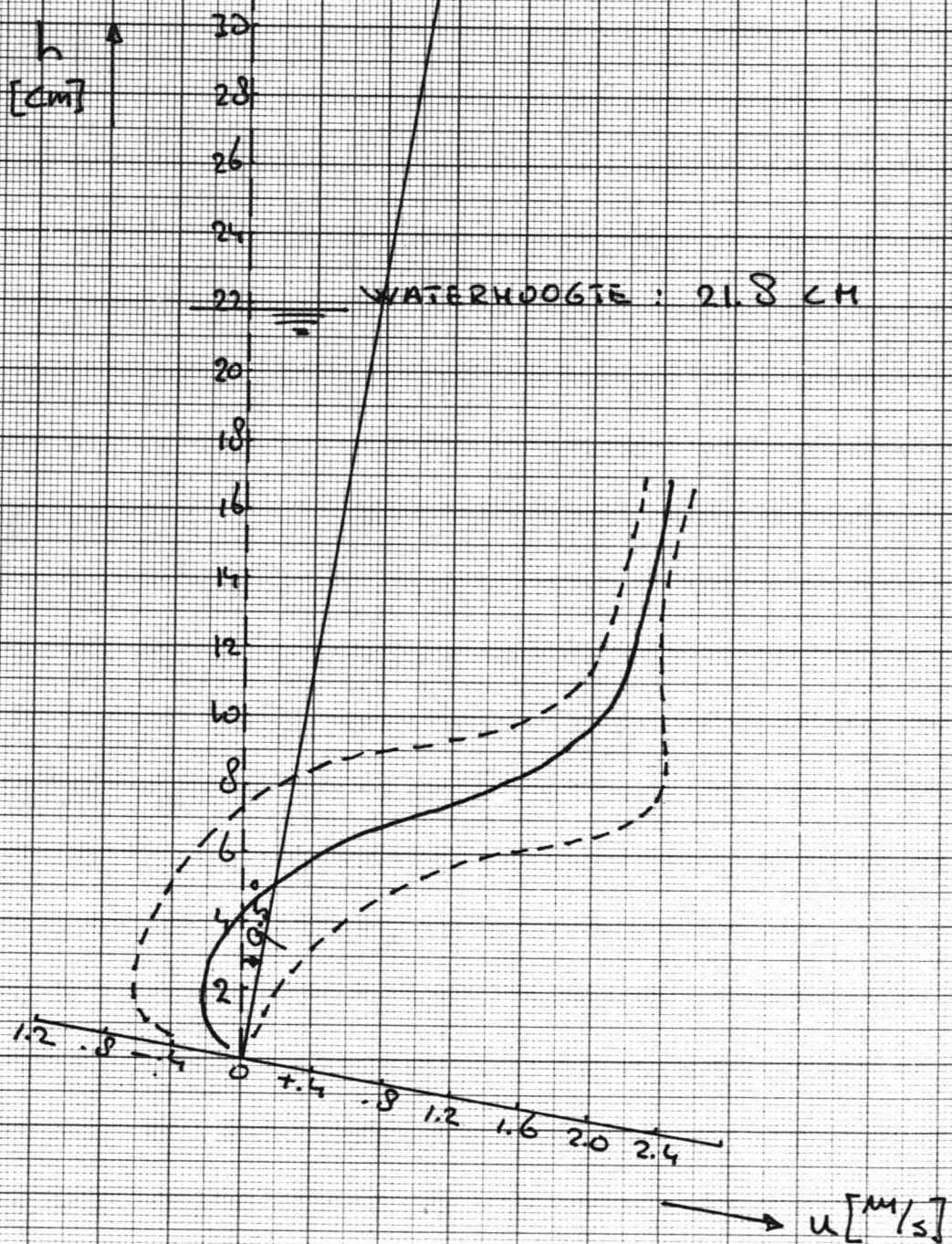

RUM XI

PLAATS T.O.V. SPRONG: 24.3 CM

$D_{50} = 0.03$
 $h_s = 0.12$

FIG. S51

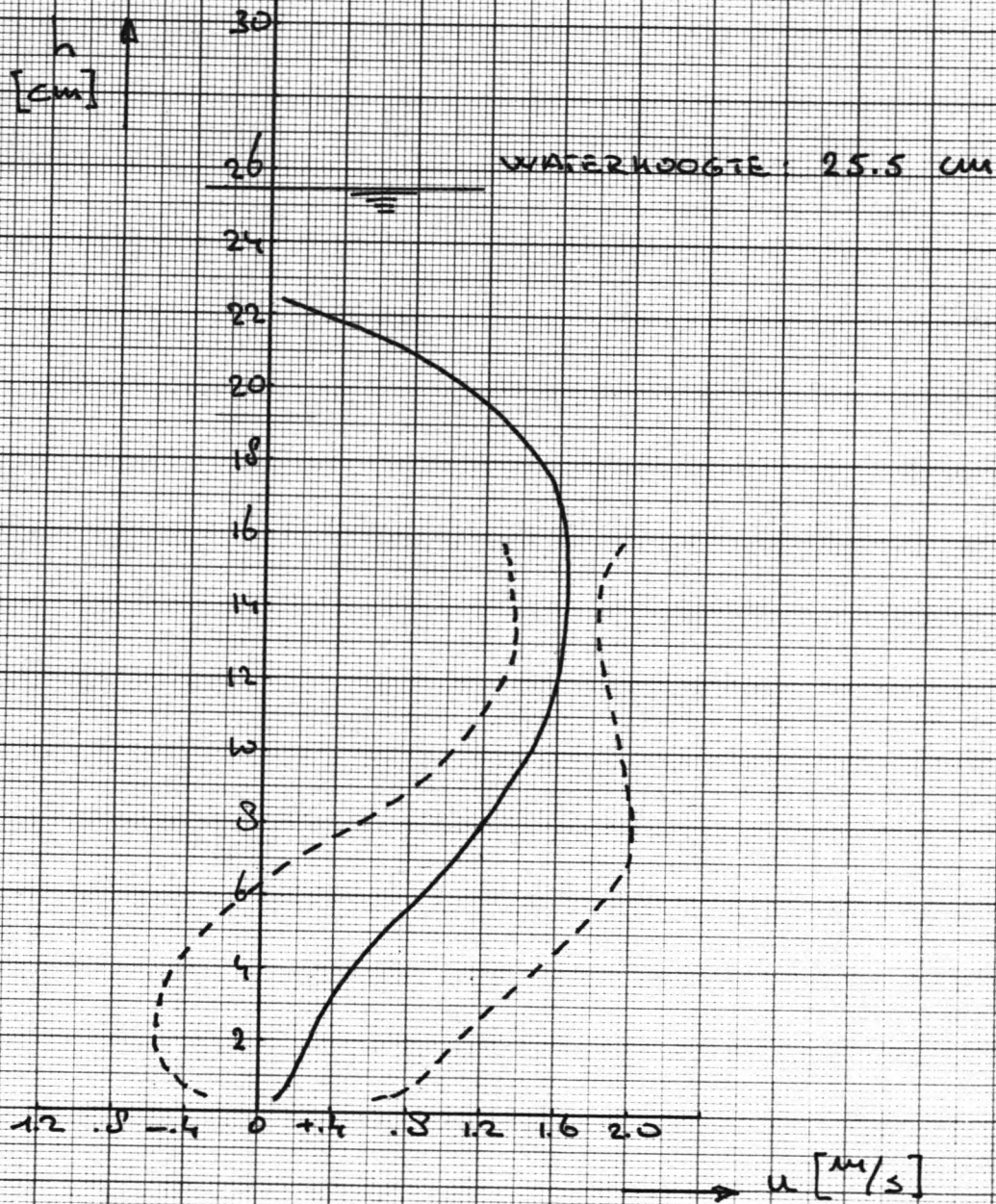

RUN XI

PLAATS T.O.V SPRONG: 50 CM

$D_{50} = 0.03$
 $h_s = 0.12$

FIG. S52

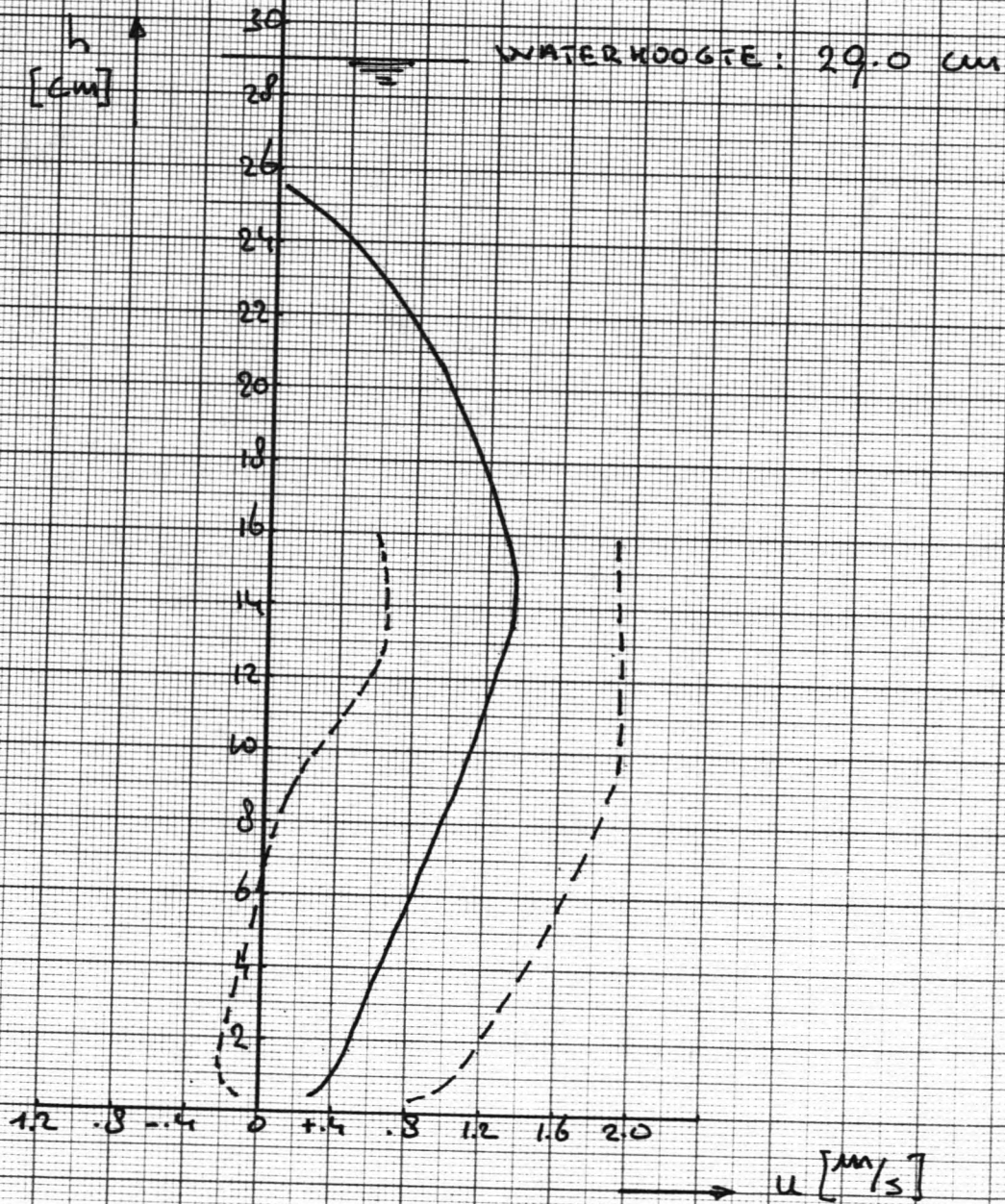

RUN XI

PLAATS T.O.V. SPRONG: 80 cm

$D_{50} = 0.03$

$h_s = 0.12$

FIG. S53

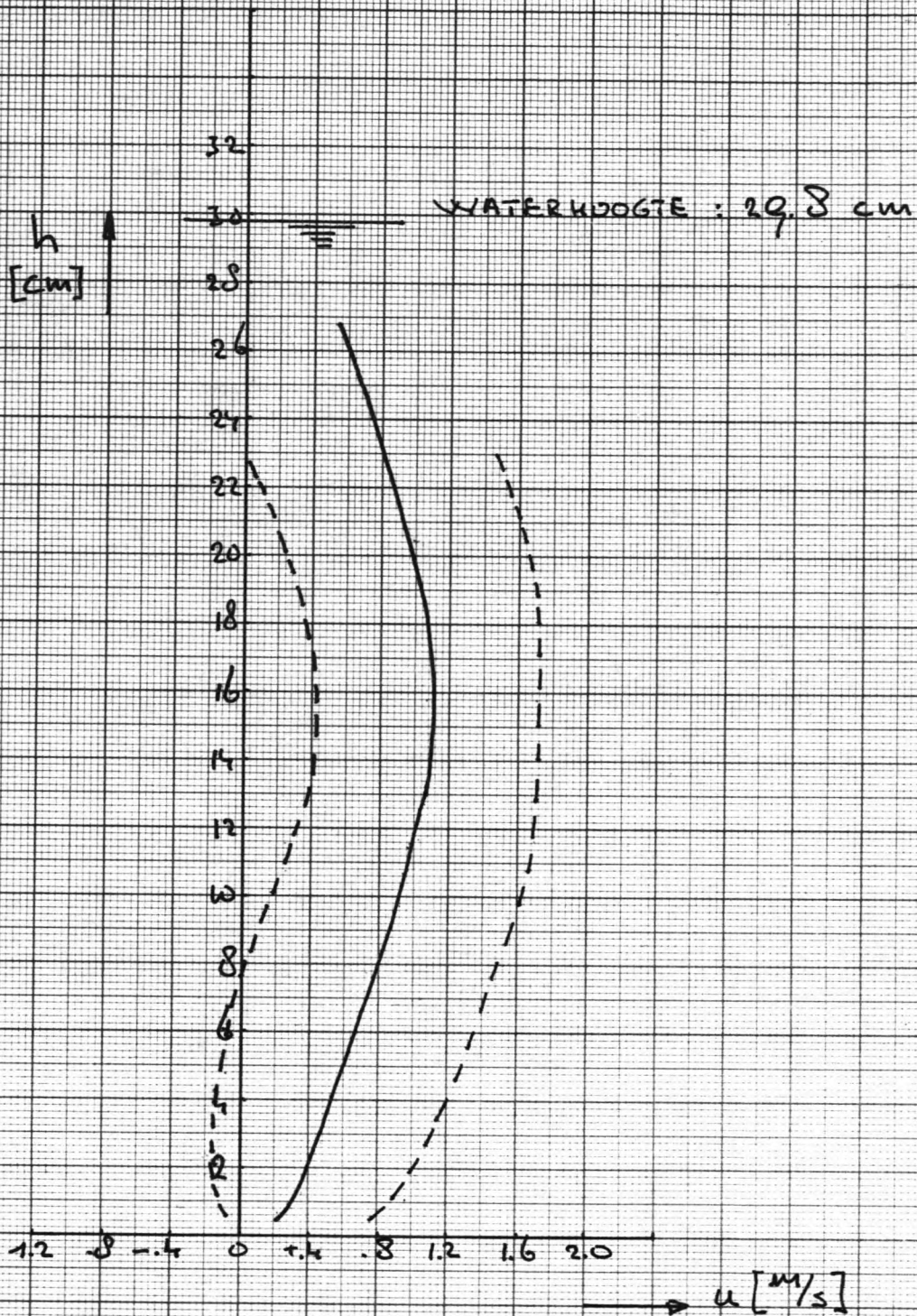

RUN XI

PLAATS T.O.V. SPRONG: 110 CM

$D_{50} = 0.03$
 $h_s = 0.12$

FIG. S54

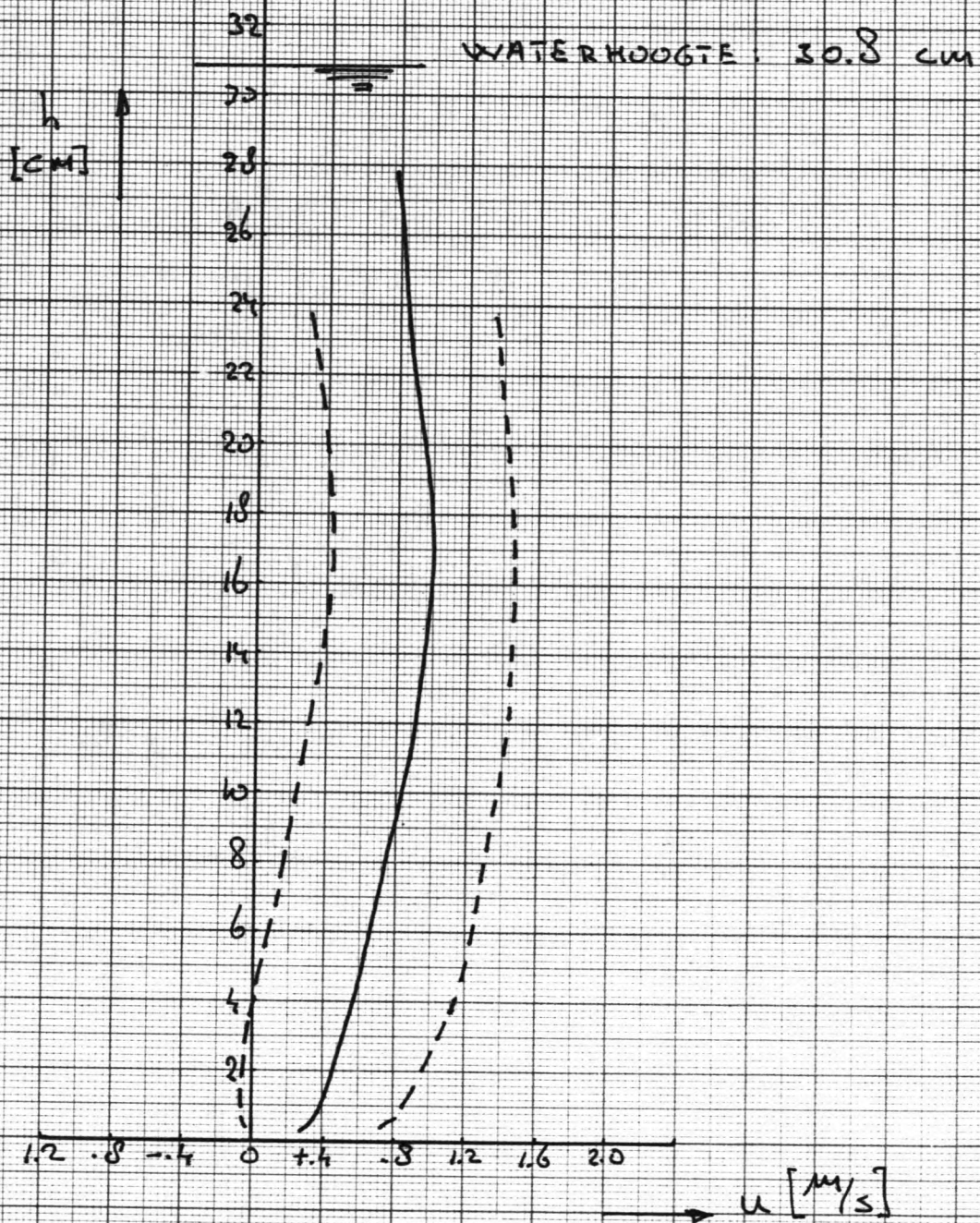

RUN XI

PLAATS T.O.V. SPRONG: 150 CM

$D_{50} = 0.03$

$h_s = 0.12$

FIG. S55

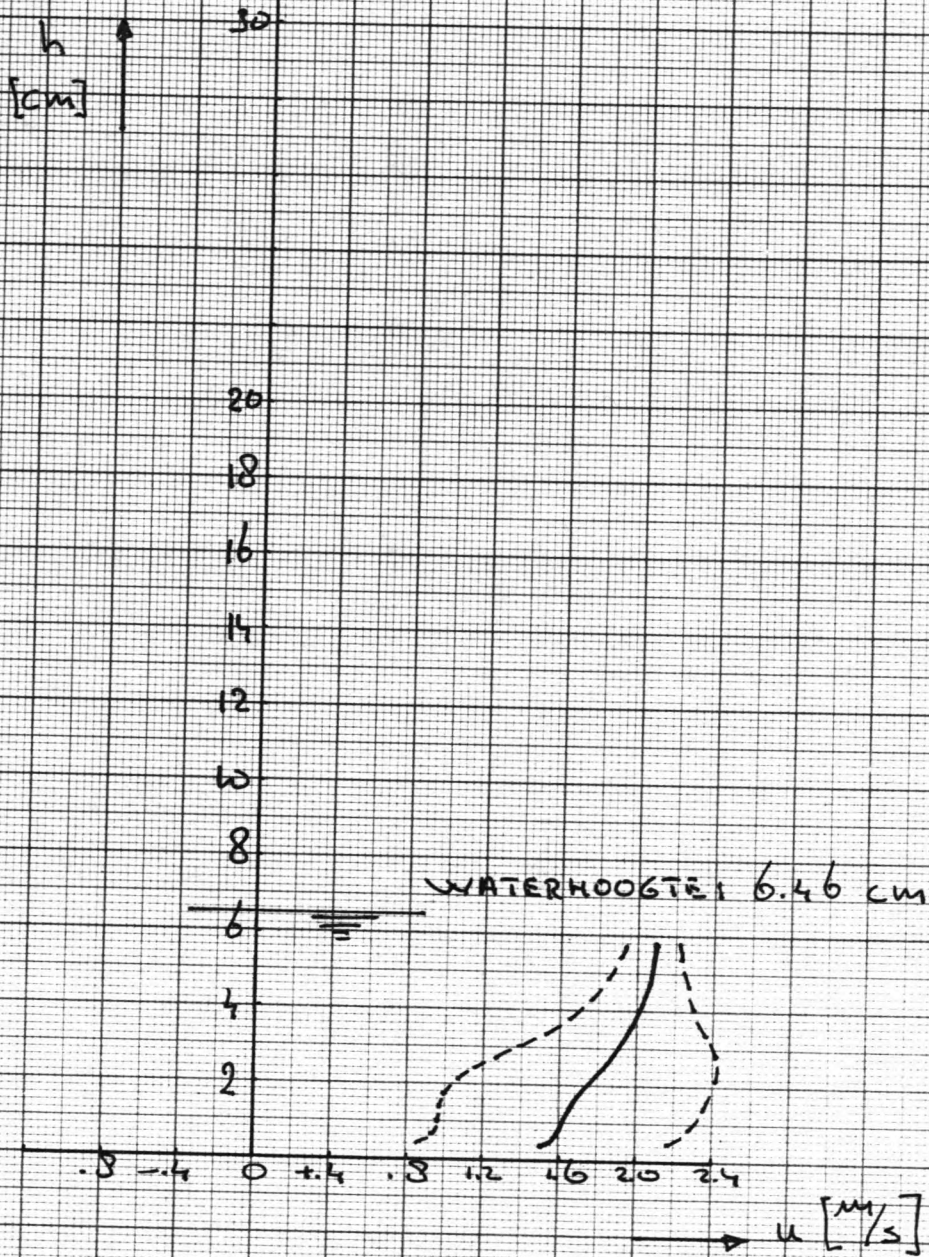

RUN XII

PLAATS T.O.V. SPRONG: 37 cm

$$D_{50} = 0.03$$

$$h_s = 0.12$$

Fig. S56

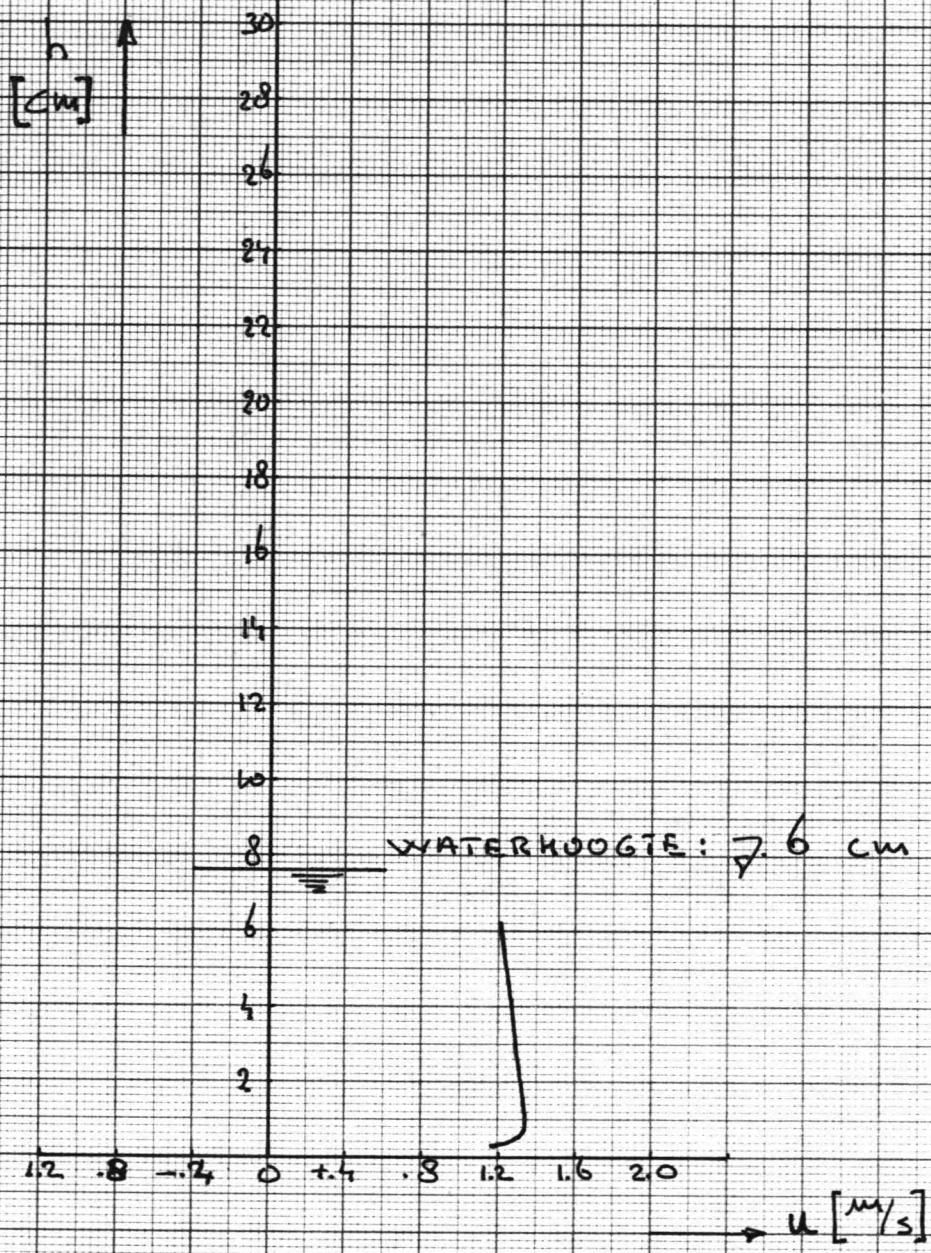

RUN XIII

PLAATS T.O.V. SPRONG: 0 cm

$D_{50} = 0.02$
 $h_s = 0.12$

FIG. S57

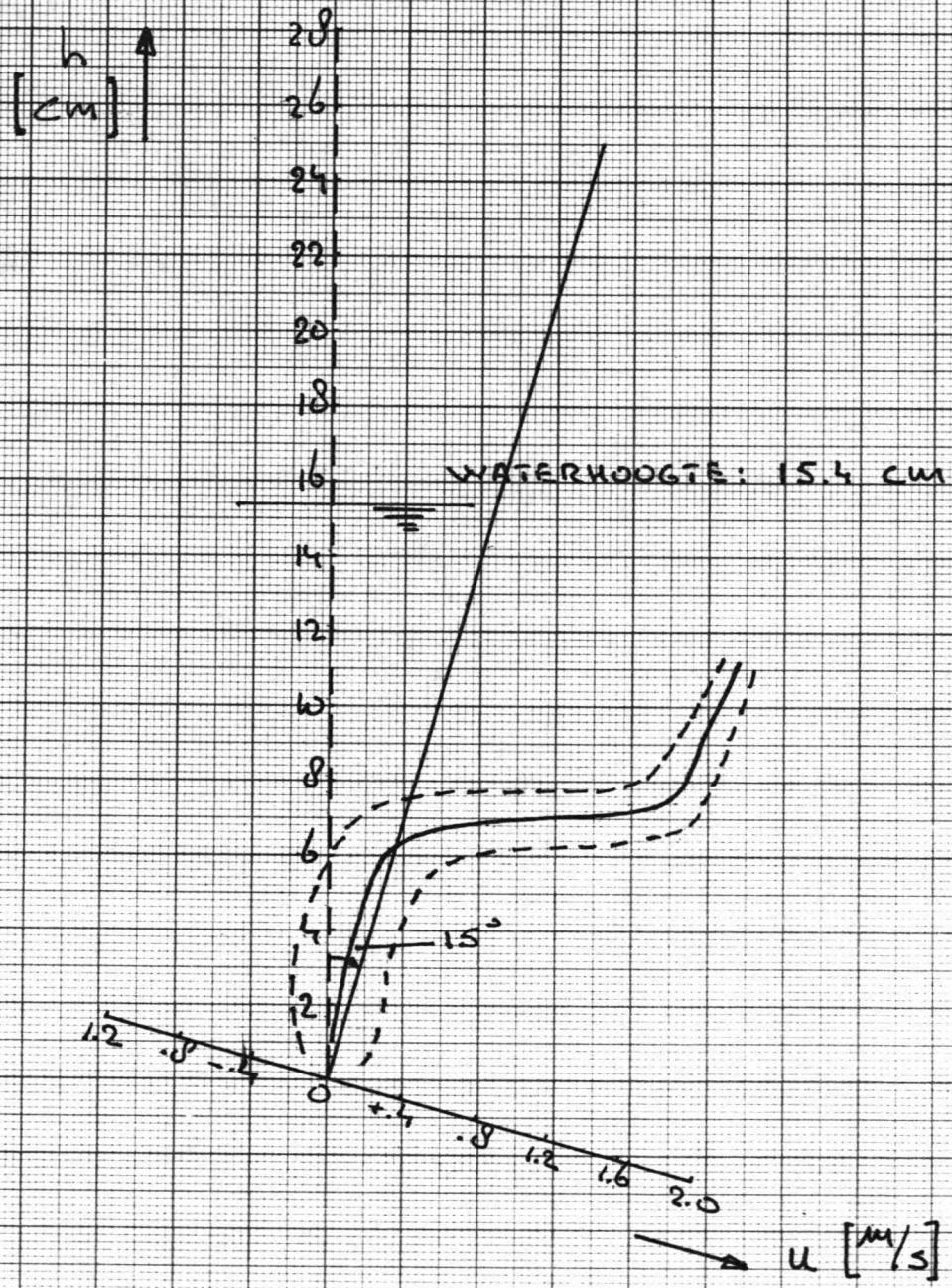

RUN XIII

PLAATS T.O.V. SPRONG: 12.2 CM

$D_{50} = 0.02$
 $h_s = 0.12$

Fig. S58

h
[cm]

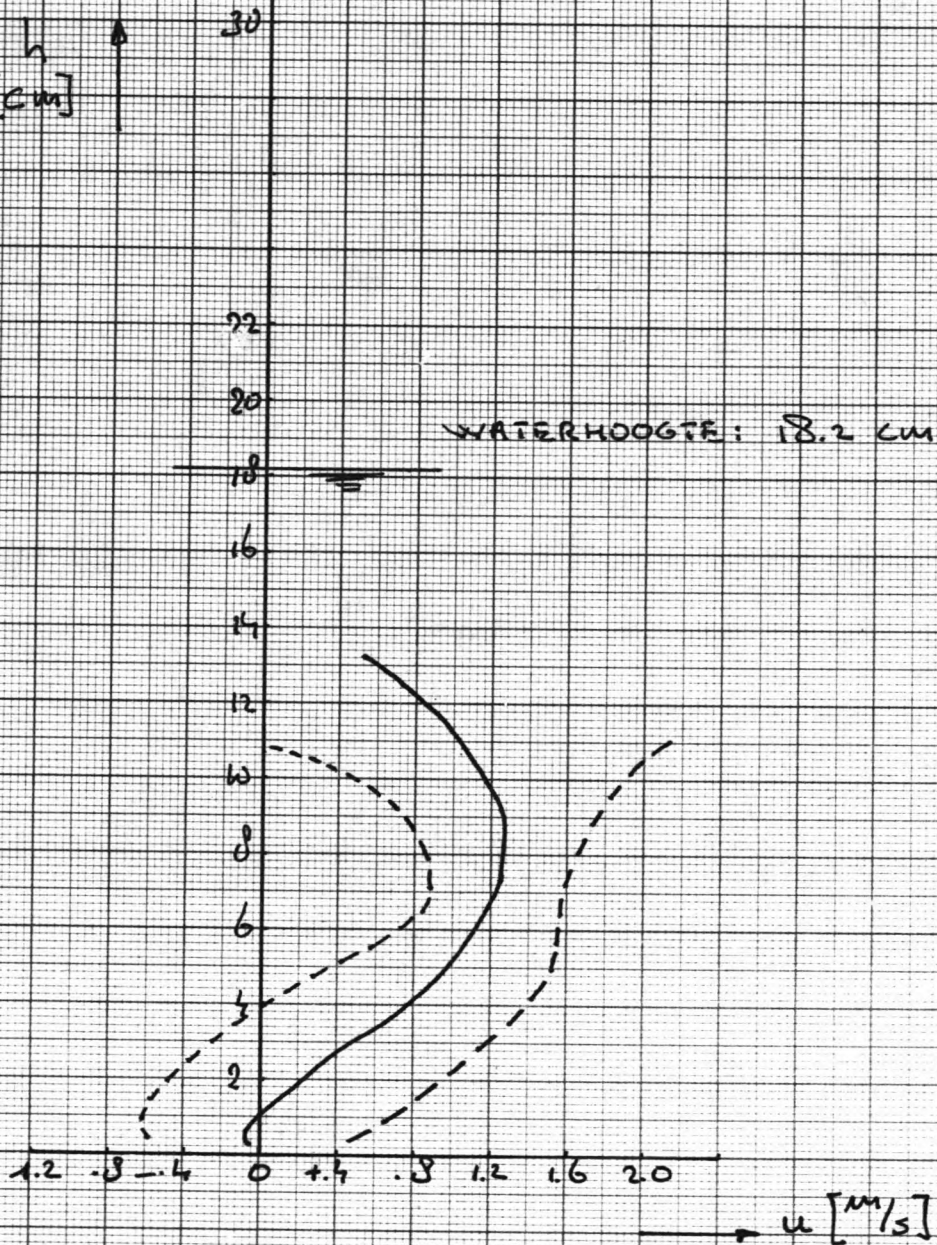

RUN XIII

PLAATS T.O.V. SPRONG: 34 CM

$D_{50} = 0.02$
 $h_s = 0.12$

Fig. S59

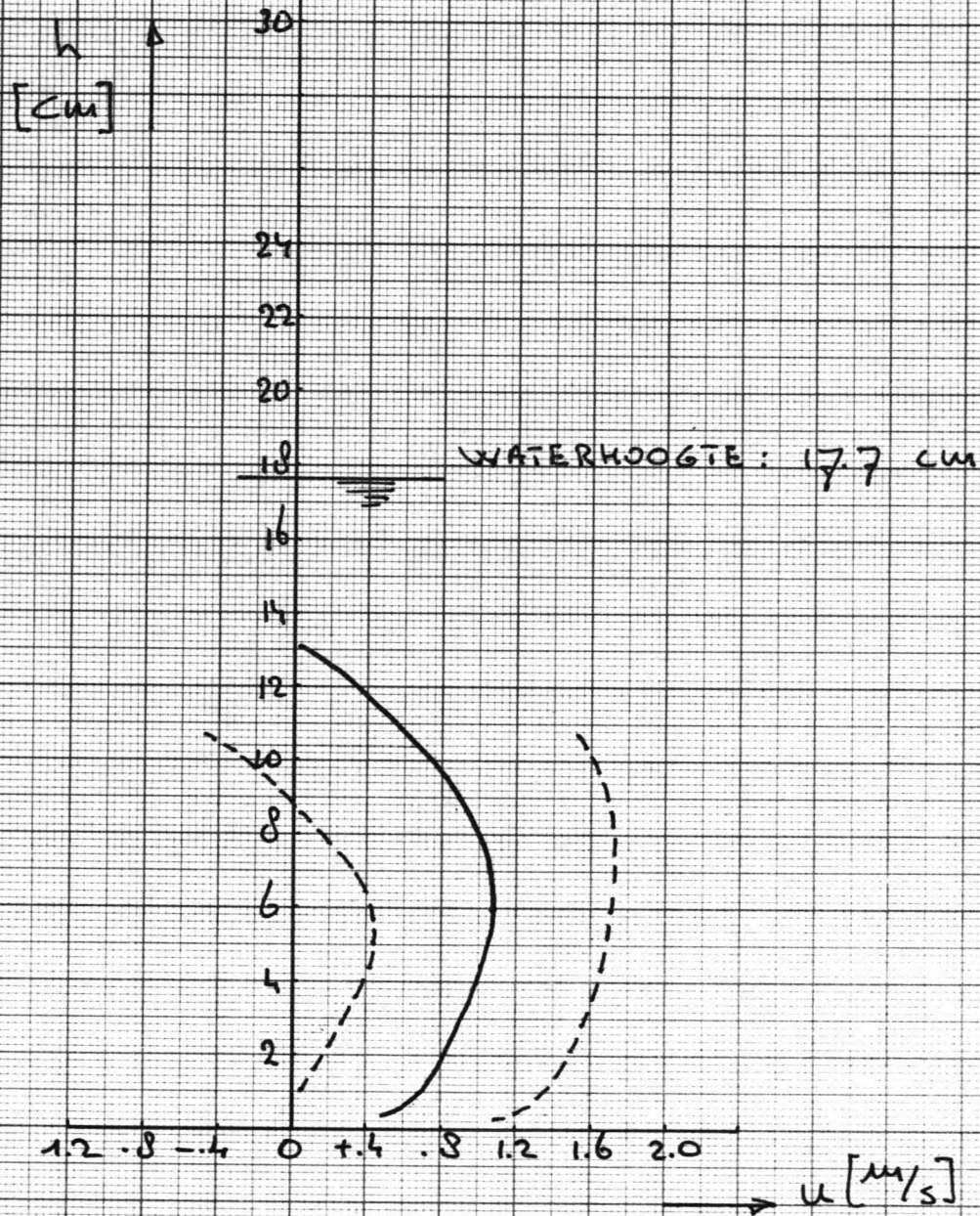

RUN XIII

PLAATS T.O.V. SPRONG: 50 CM

$$D_{50} = 0.02$$

$$h_s = 0.12$$

FIG. S60

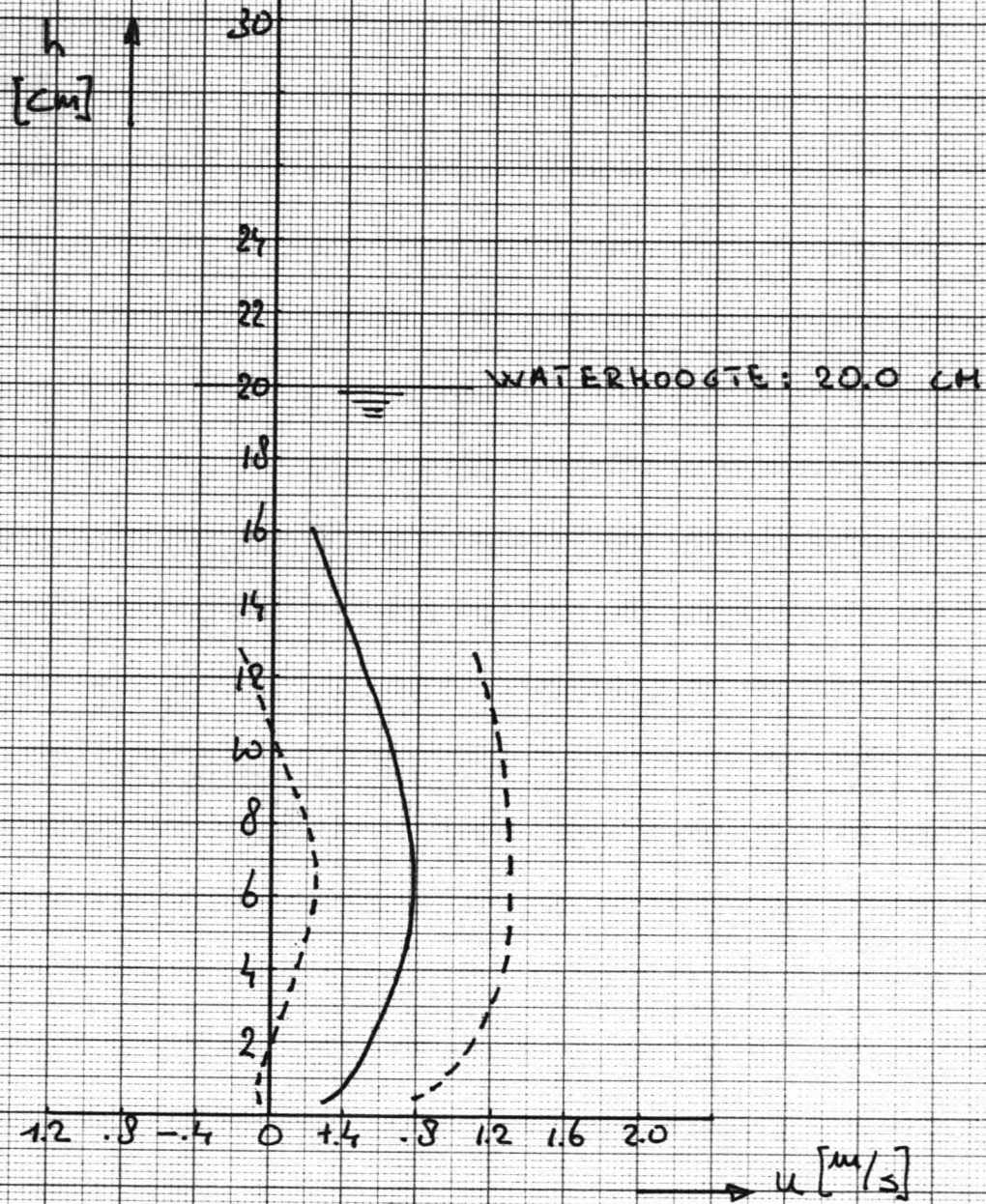

RUN XIII

PLAATS T.O.V. SPRONG: 80 CM

$D_{50} = 0.02$

$h_s = 0.12$

FIG. 561

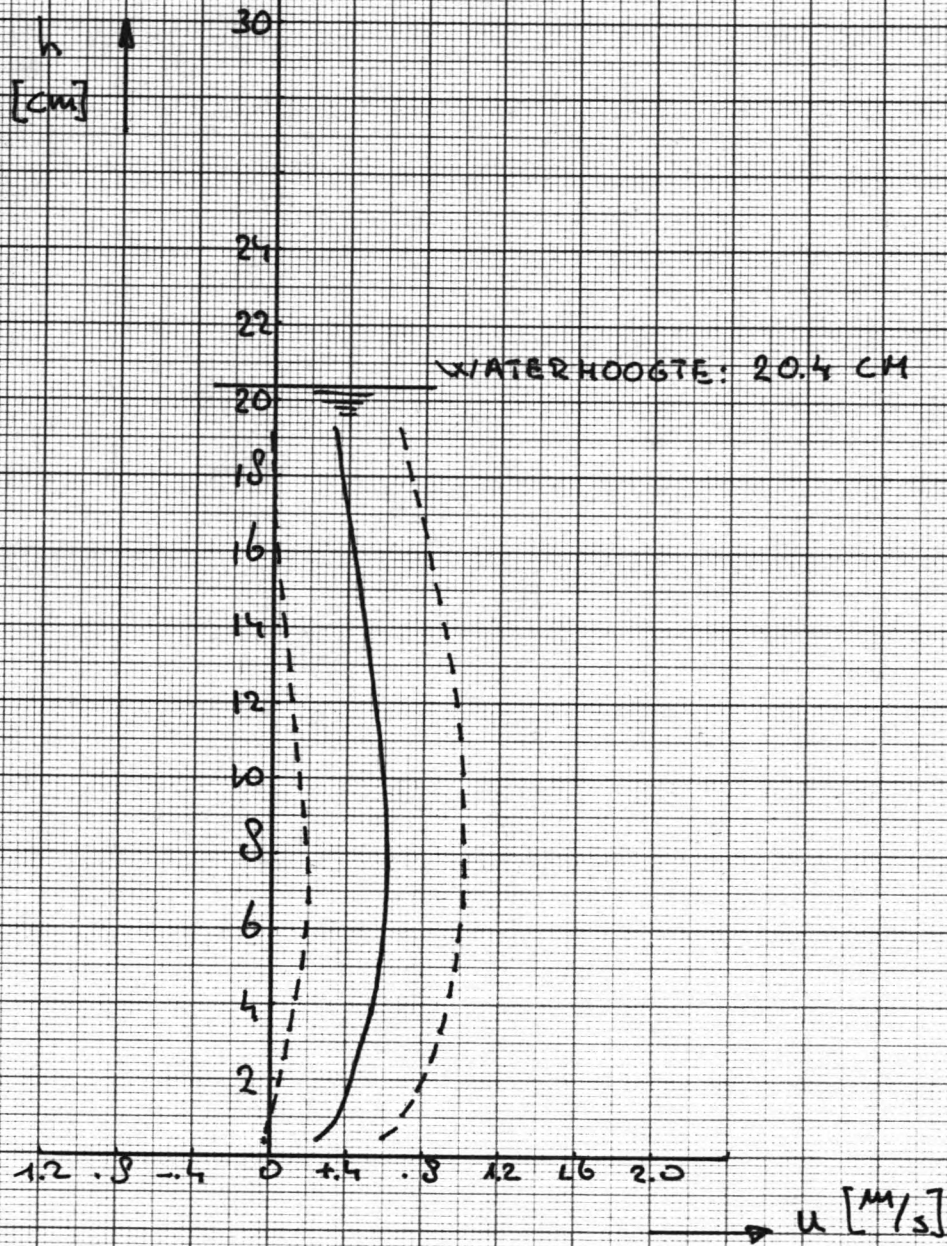

RUN XIII

PLAATS T.O.V. SPRONG: 110 CM

$D_{50} = 0.02$

$h_s = 0.12$

FIG. S62

h
[cm]

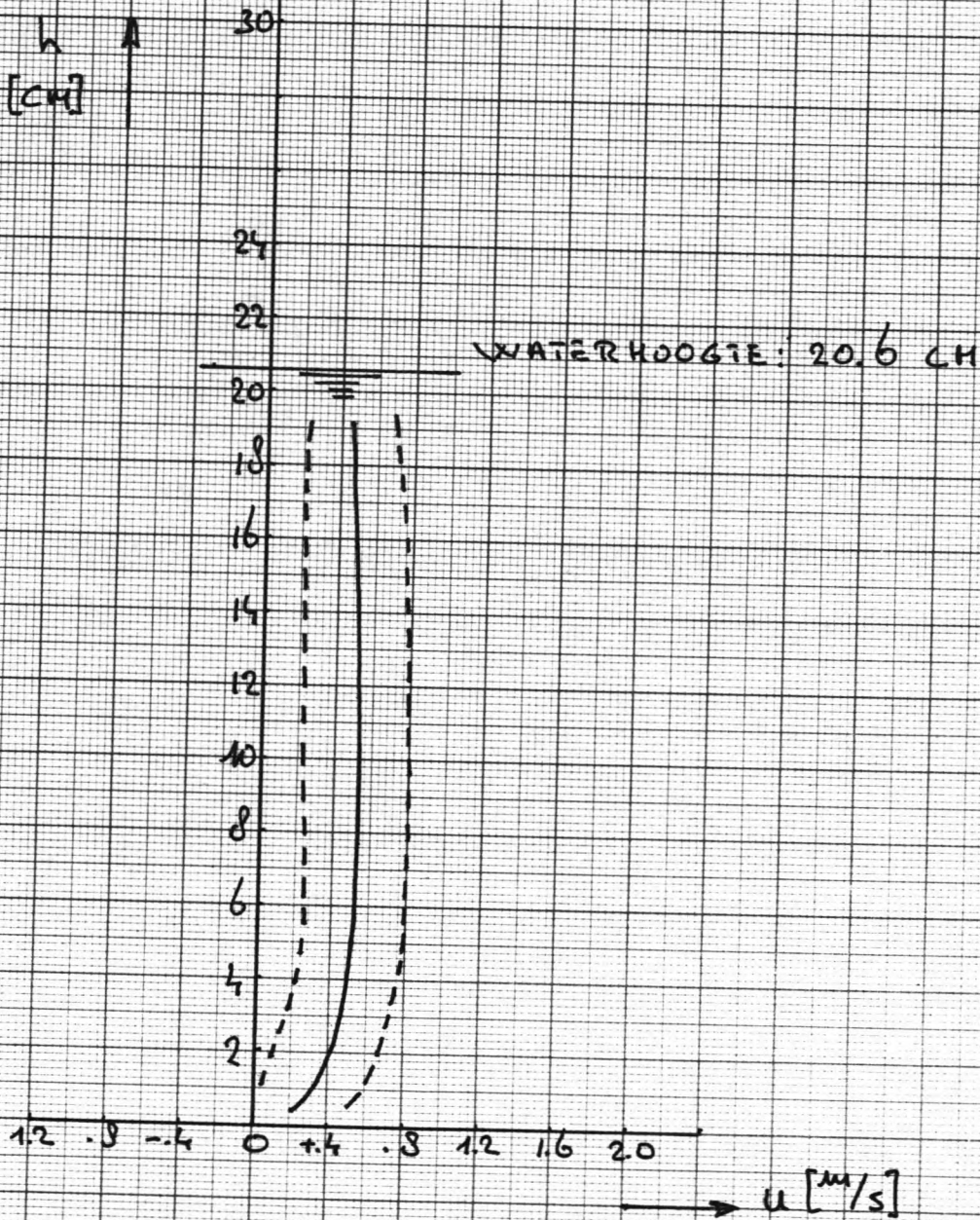

RUN XIII

PLAATS T.O.V. SPRONG: 150 CM

$D_{50} = 0.02$

$h_s = 0.12$

FIG. S63

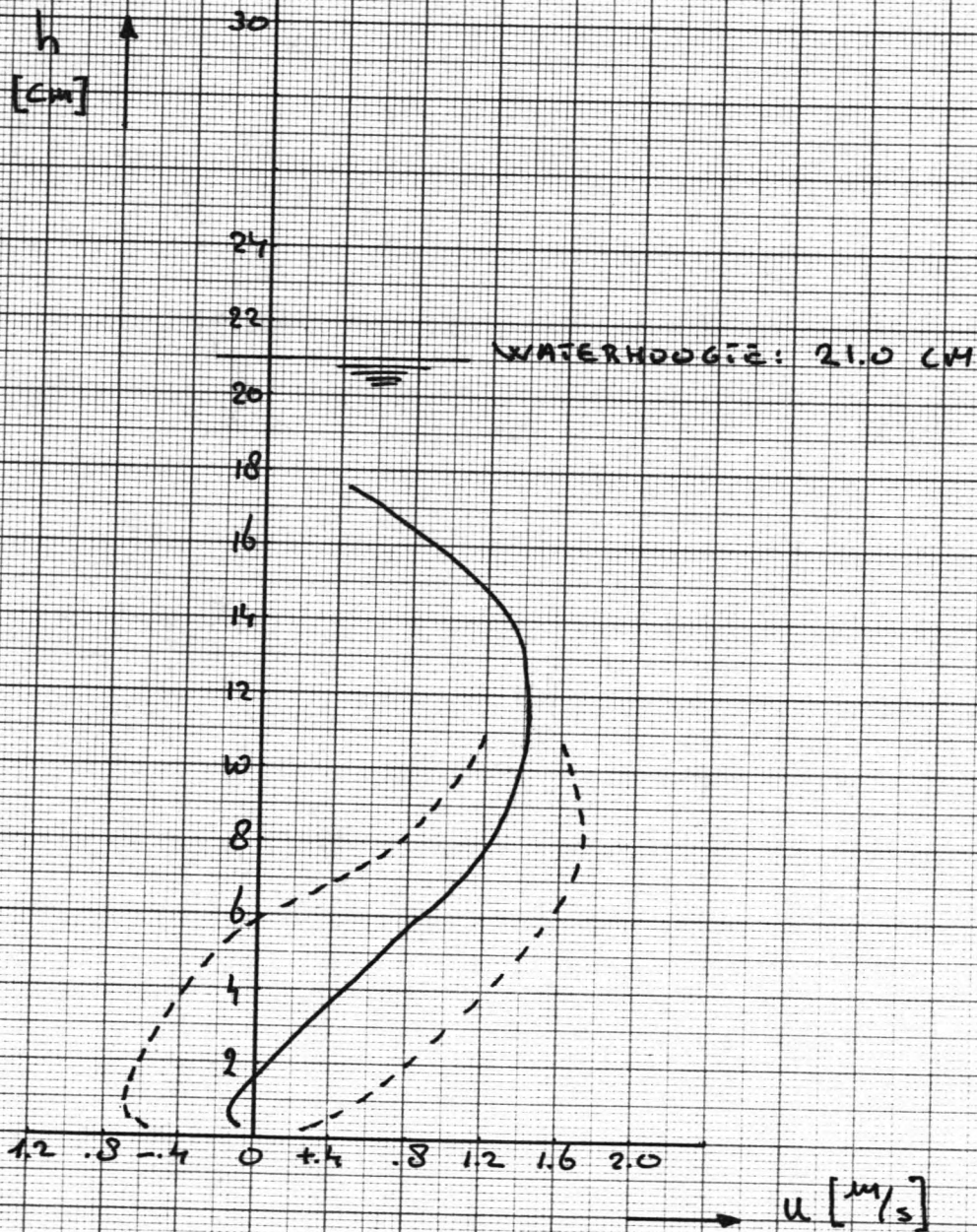

RUN XIV

PLAATS T.O.V. SPRONG: 40 CM

$D_{50} = 0.02$

$h_s = 0.12$

FIG. S64

h
[cm]

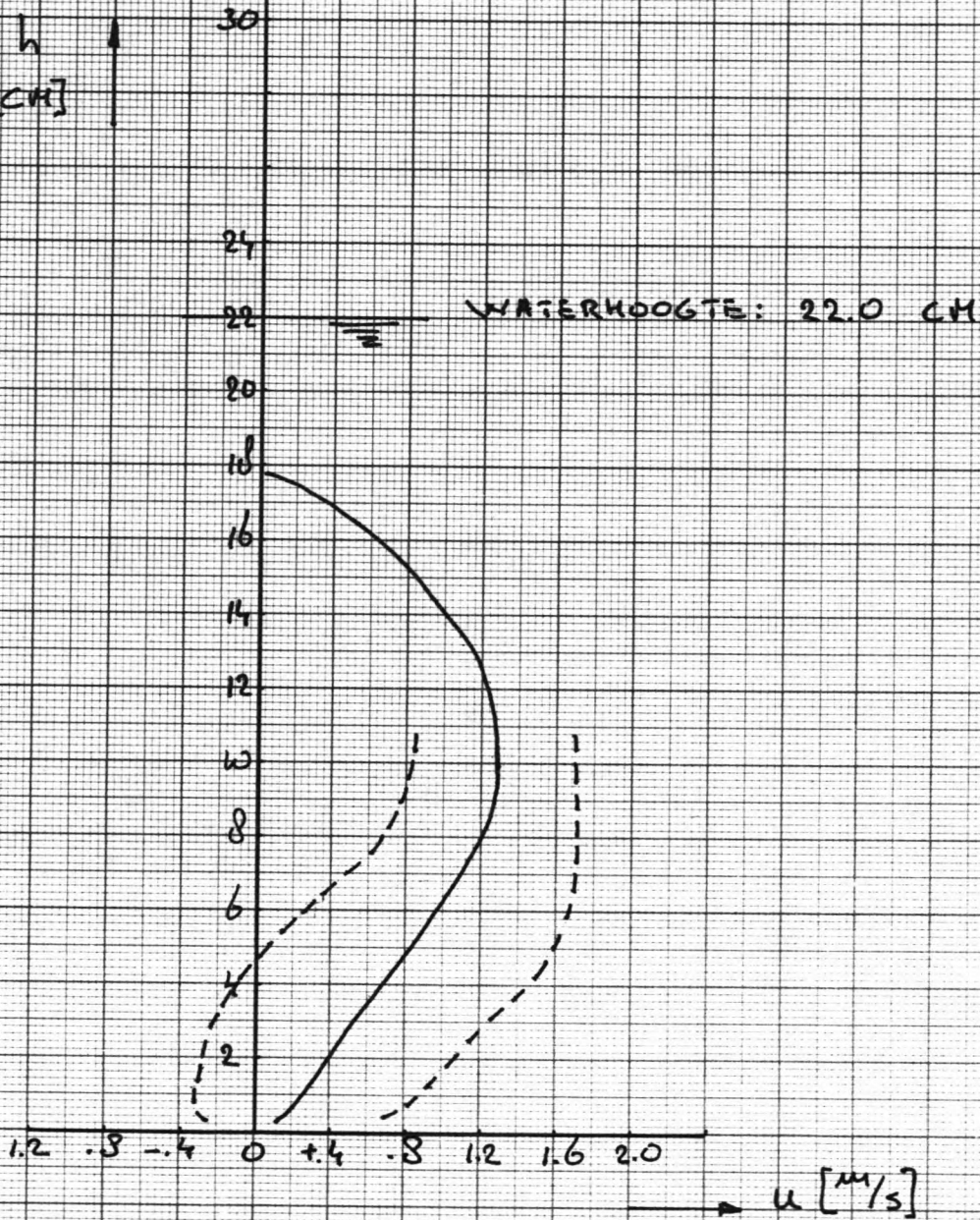

RUN XIV

PLAATS T.O.V. SPRONG: 50 CM

$D_{50} = 0.02$

$h_s = 0.12$

Fig. S65

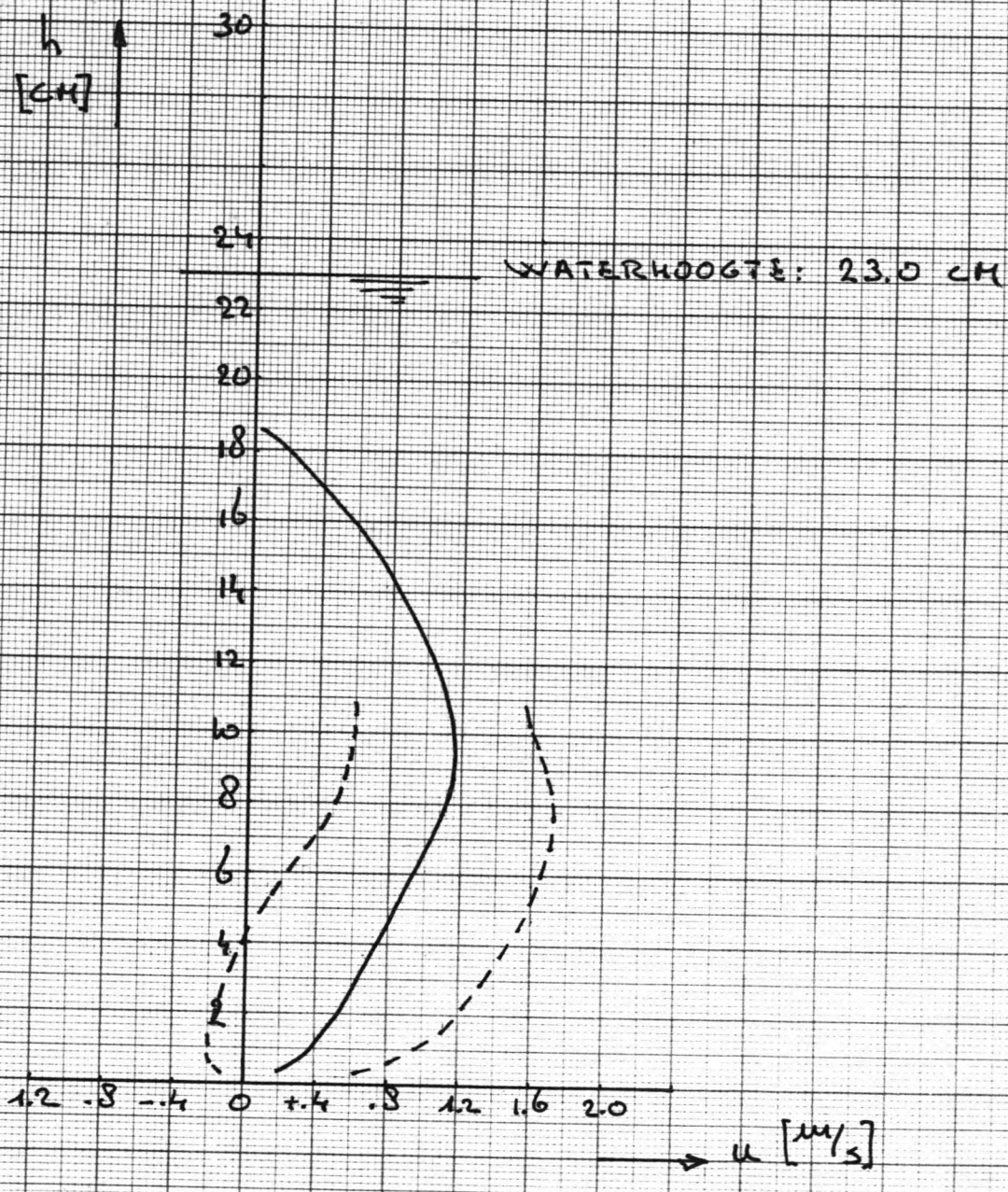

RUN XIV

PLAATS T.O.V. SPRONG: 60 CM

$D_{50} = 0.02$
 $h_s = 0.12$

FIG. 566

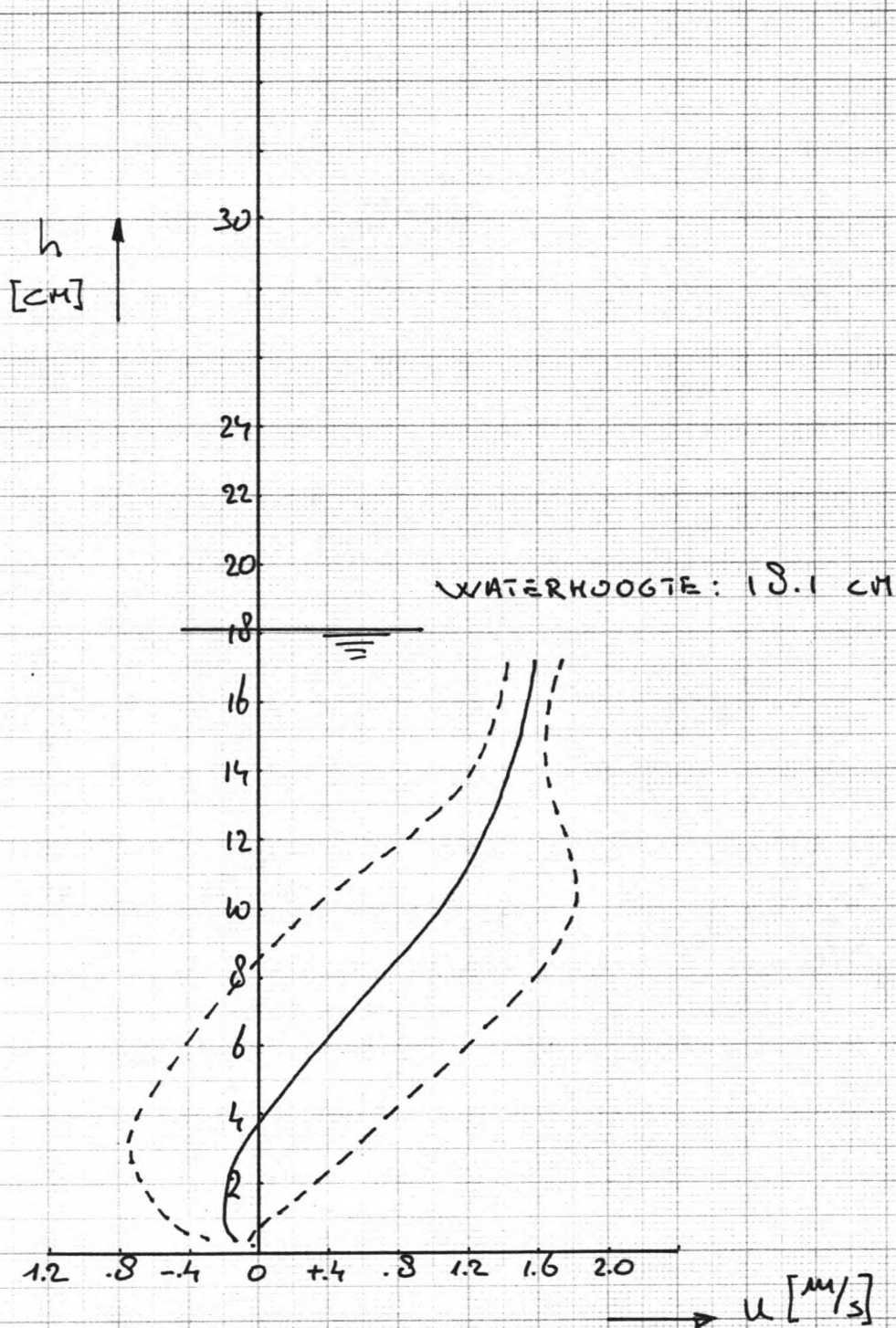

RUN XV

PLAATS T.O.V. SPRONG: 40 CM

$D_{50} = 0.02$

$h_s = 0.12$

FIG. 567

h
[CM]

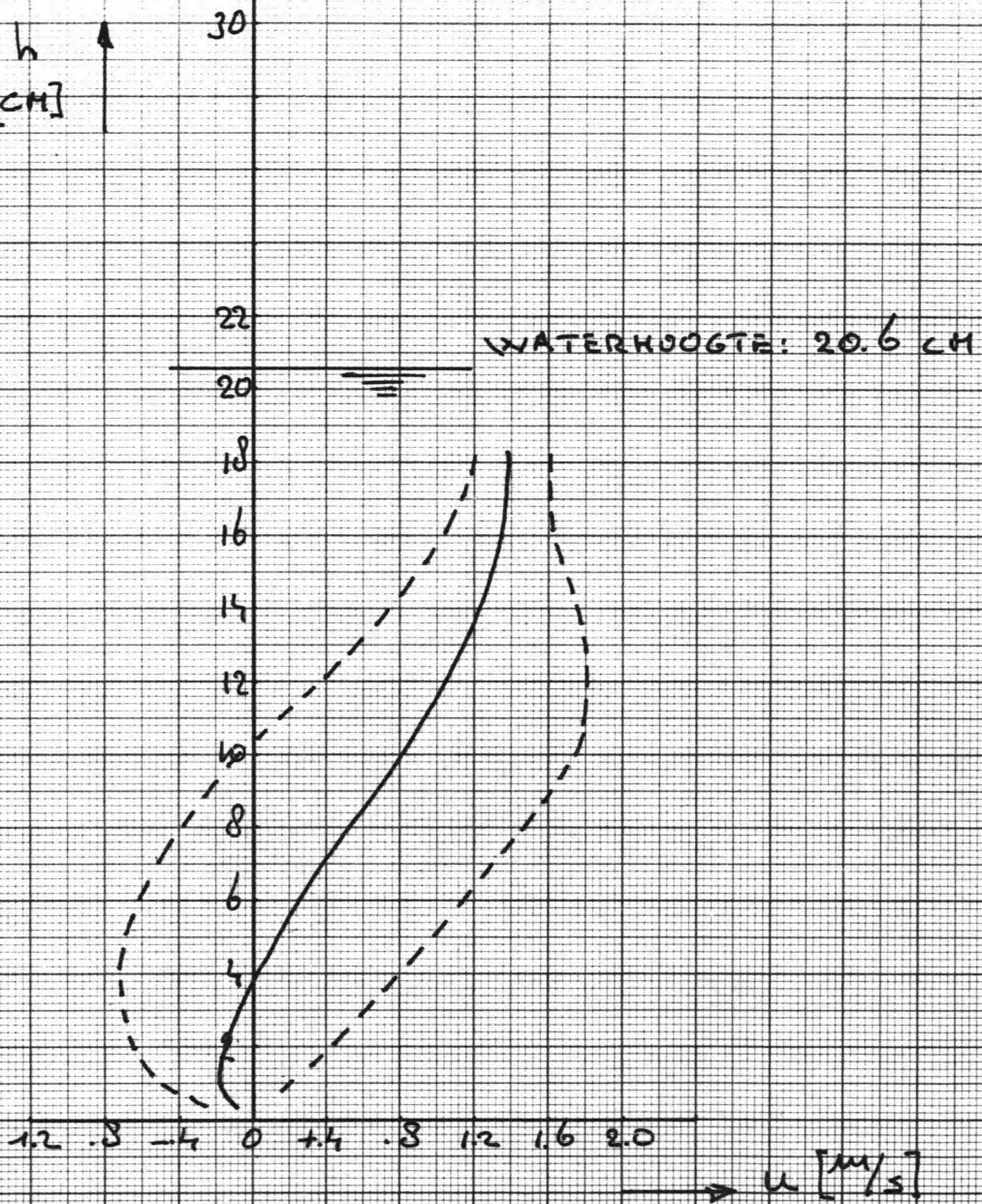

RUN XV

PLAATS T.O.V. SPRONG: 50 CM

$D_{50} = 0.02$
 $h_s = 0.12$

Fig. 568

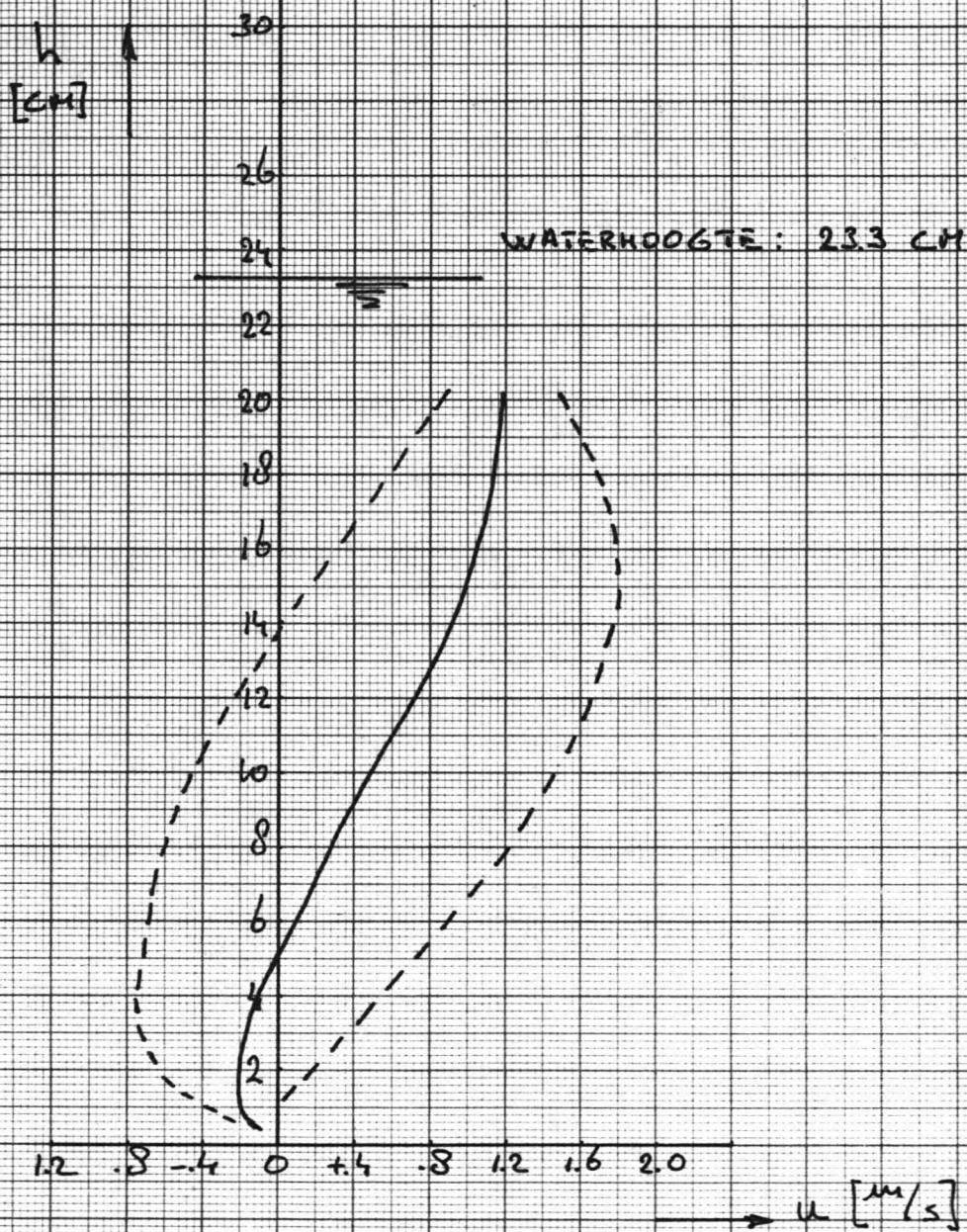

RUN XV

PLAATS T.O.V. SPRONG: 60 CM

$D_{50} = 0.02$

$h_s = 0.12$

FIG. S69

h
[CM]

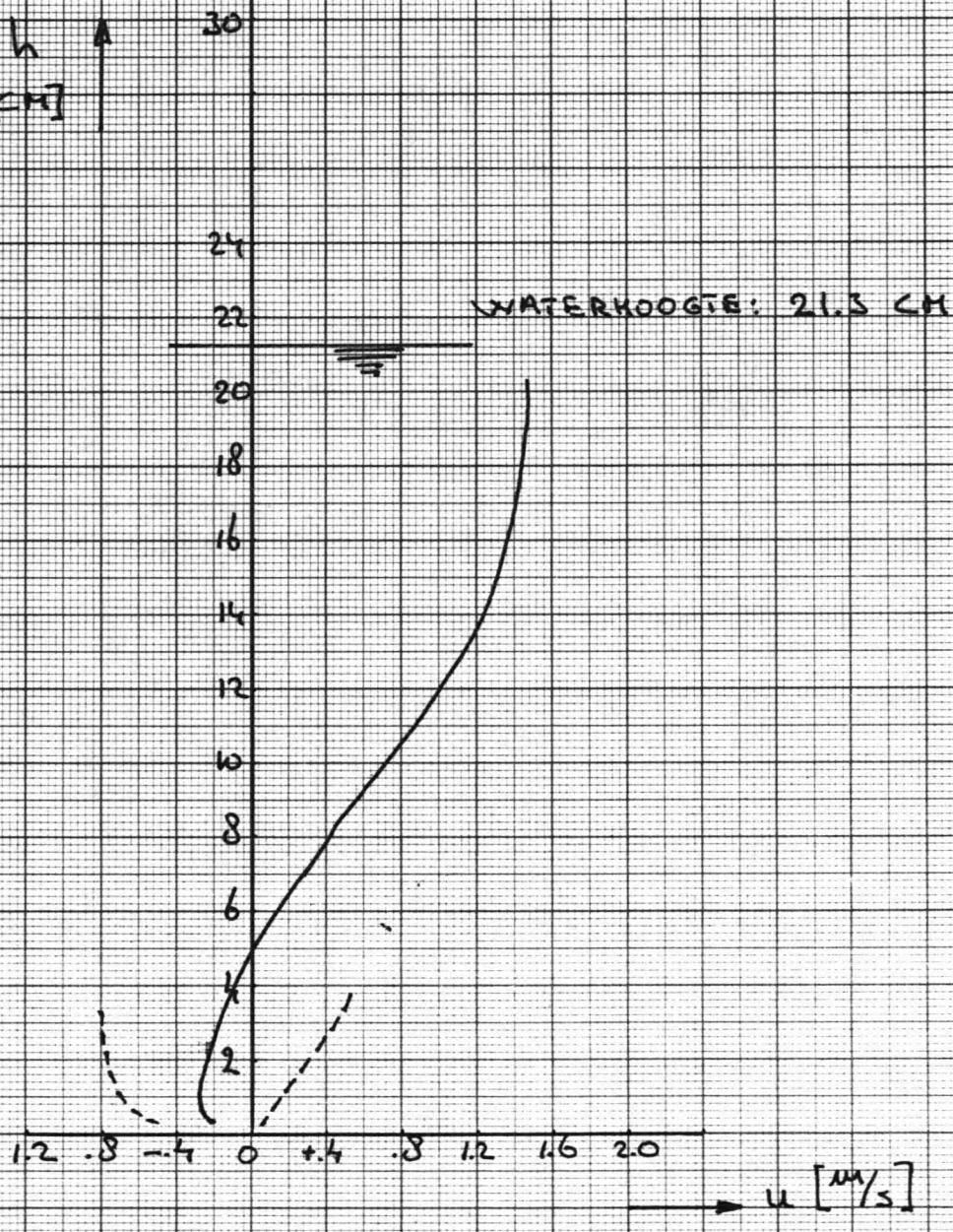

RUN XVI

PLAATS T.O.V. SPRONG: 50 CM

$D_{50} = 0.02$
 $h_s = 0.12$

FIG. S70

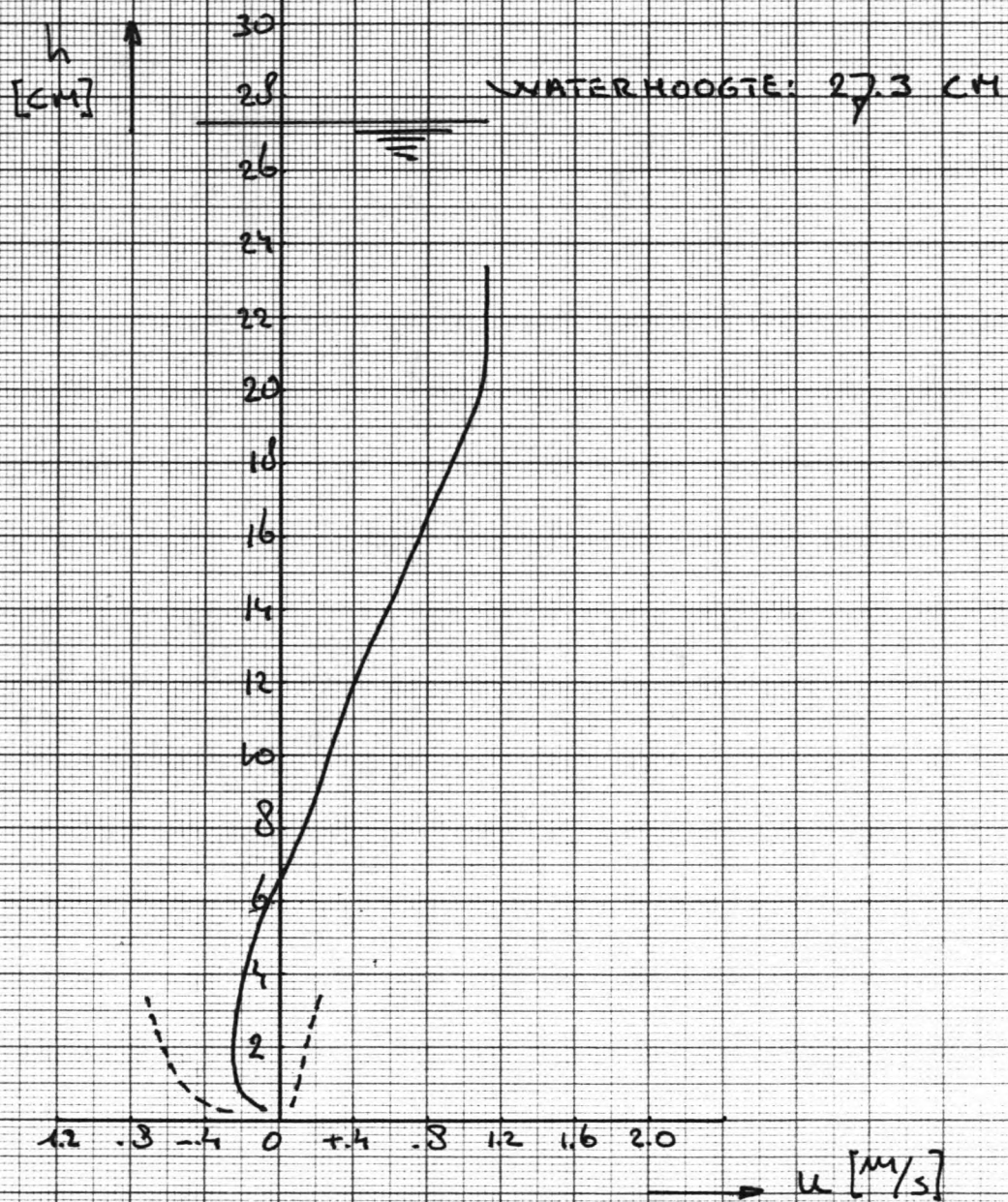

RUN XVI

PLAATS T.O.V. SPRONG: 80 CM

$D_{50} = 0.02$

$h_s = 0.12$

Fig. S71

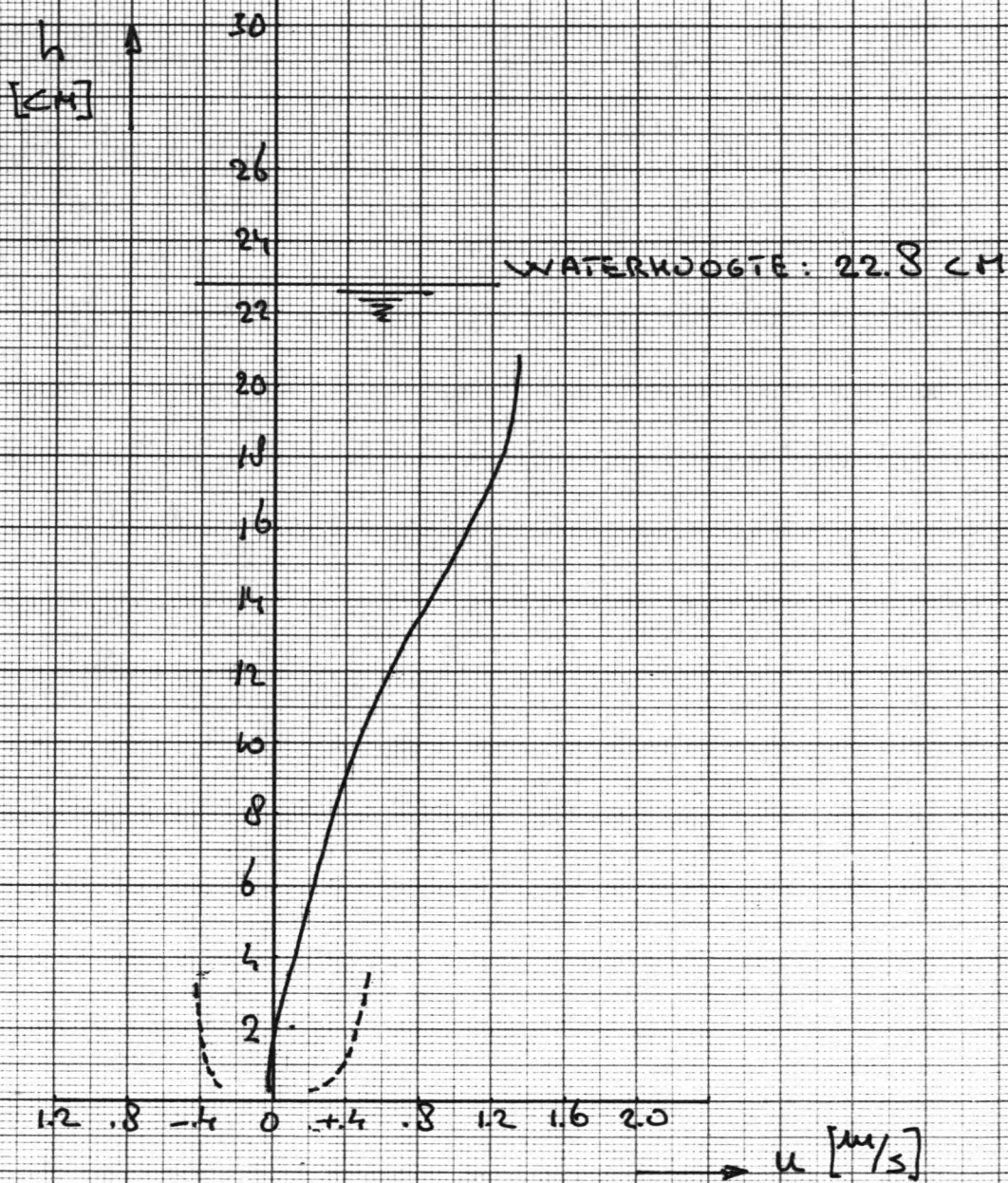

RUN XVI

PLAATS T.O.V. SPRONG: 110 CM

$D_{50} = 0.02$
 $h_s = 0.12$

Fig. S72

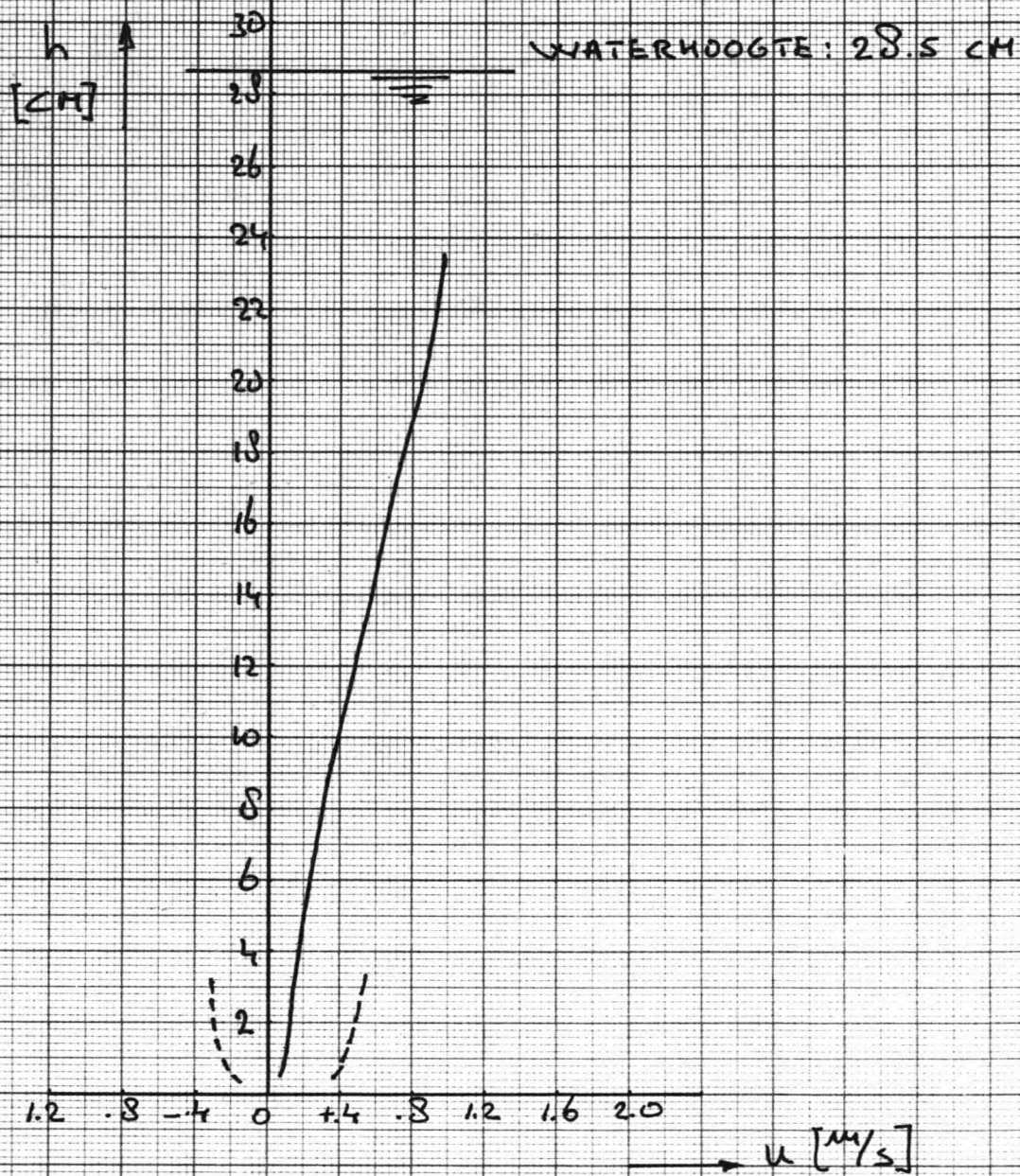

RUN XVI

PLAATS T.O.V. SPRONG: 140 CM

$D_{50} = 0.02$

$h_s = 0.12$

Fig. S73

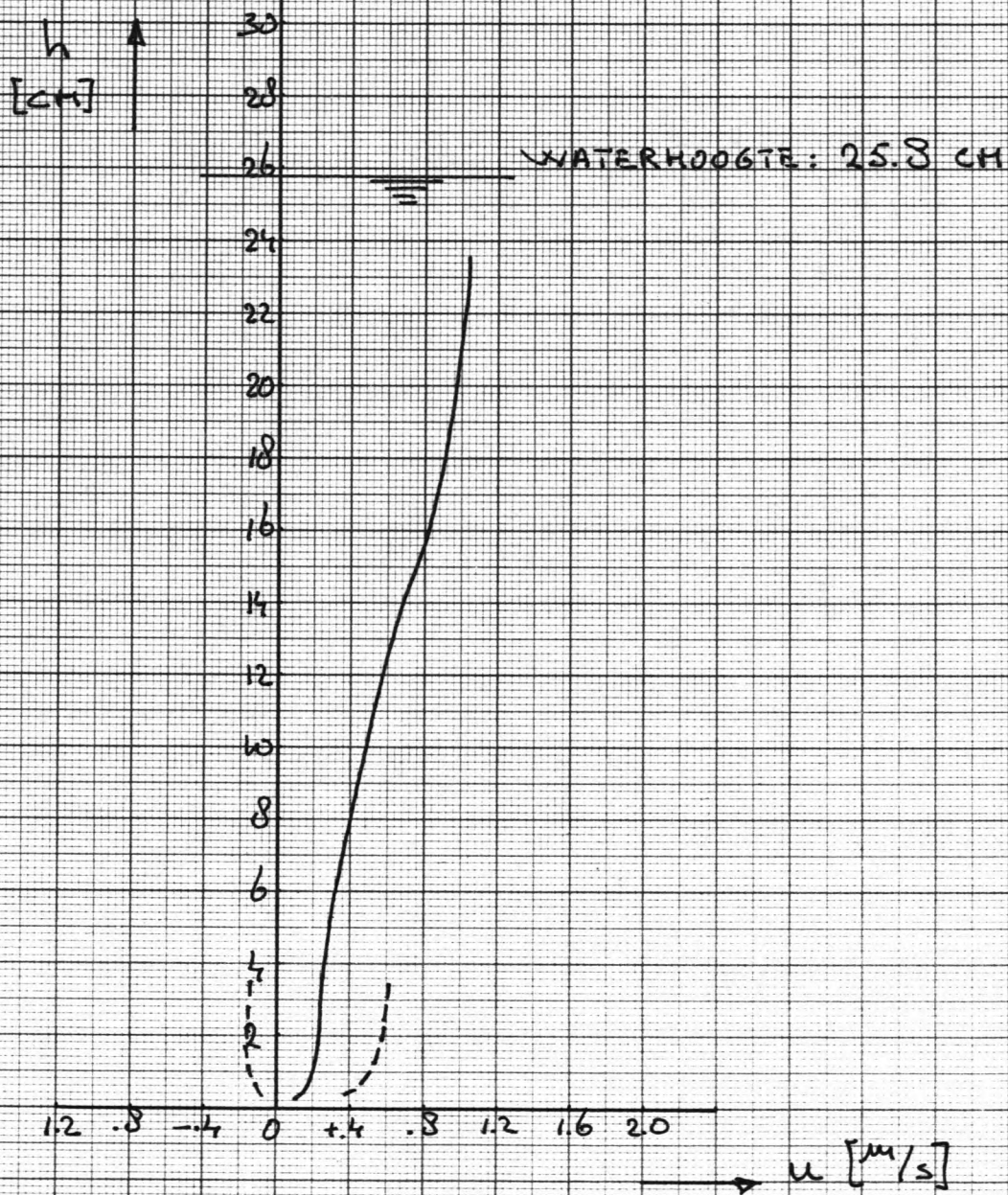

RUN XVI

PLAATS T.O.V. SPRONG: 170 CM

$D_{50} = 0.02$

$h_s = 0.12$

FIG. S74

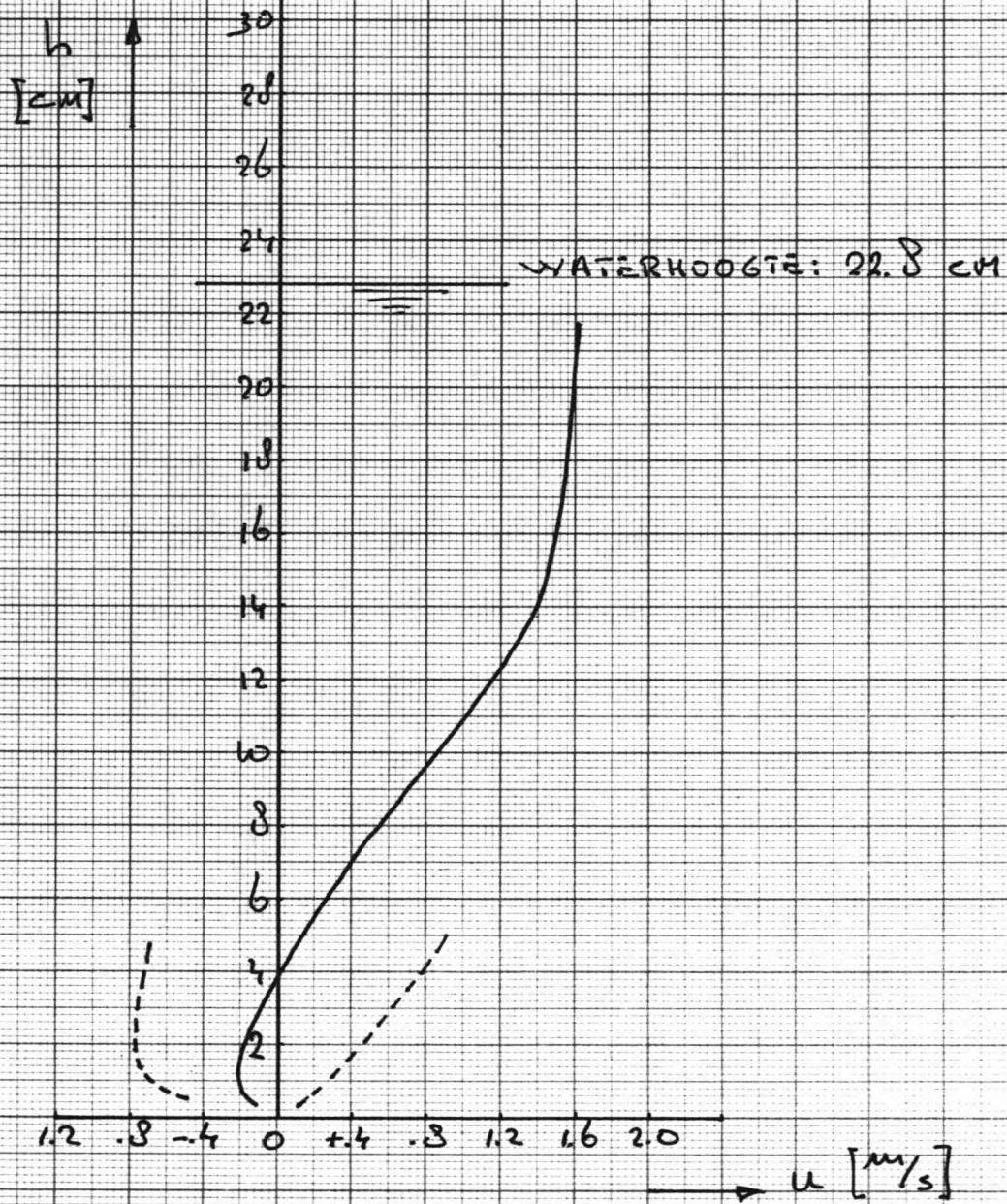

RUN XVII

PLAATS T.O.V. SPRONG: 50 CM

$D_{50} = 0.02$

$h_s = 0.12$

Fig. S75

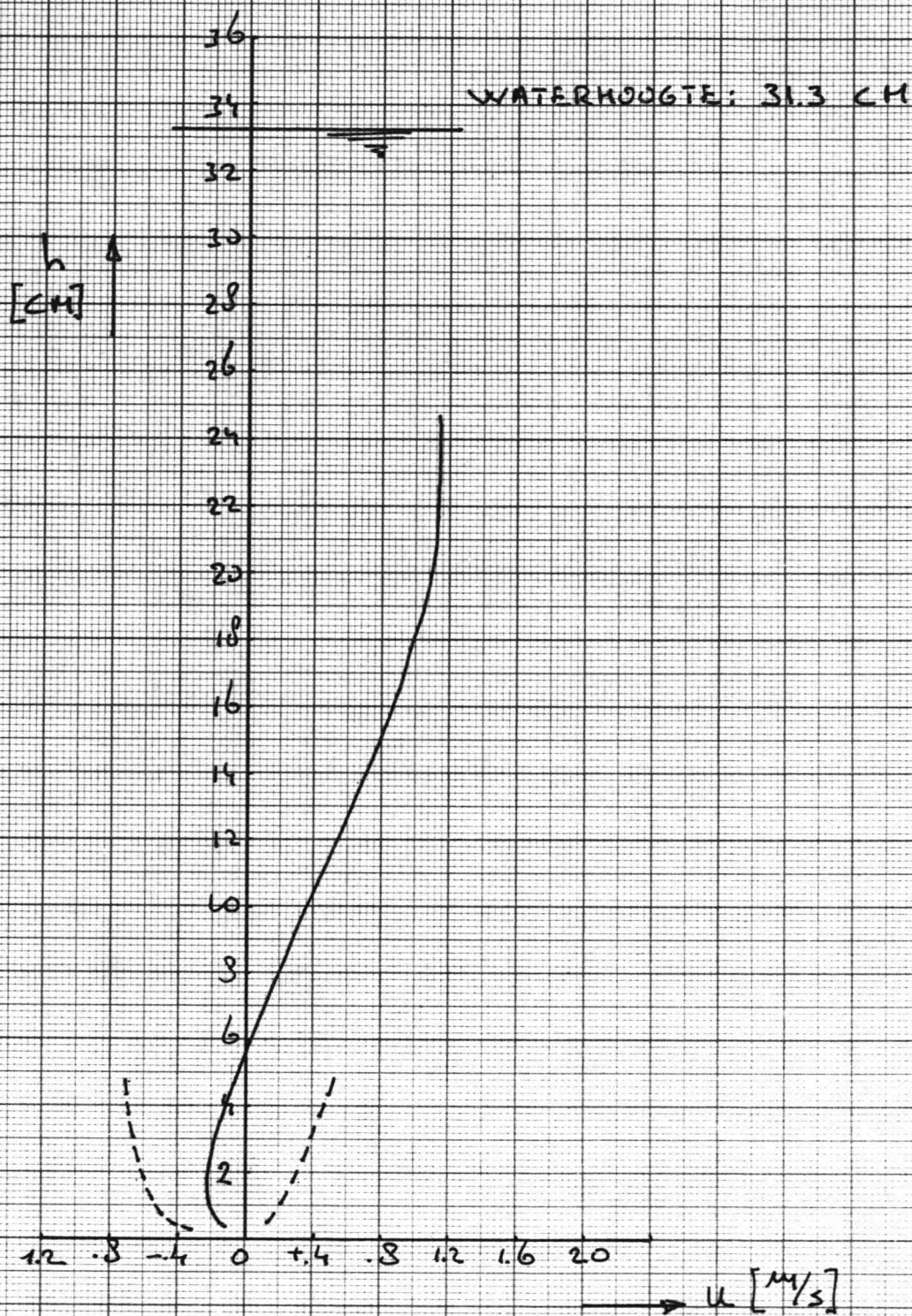

RUN XVII

PLAATS T.O.V. SPRONG: 80 CM

$D_{50} = 0.02$

$h_s = 0.12$

Fig. S76

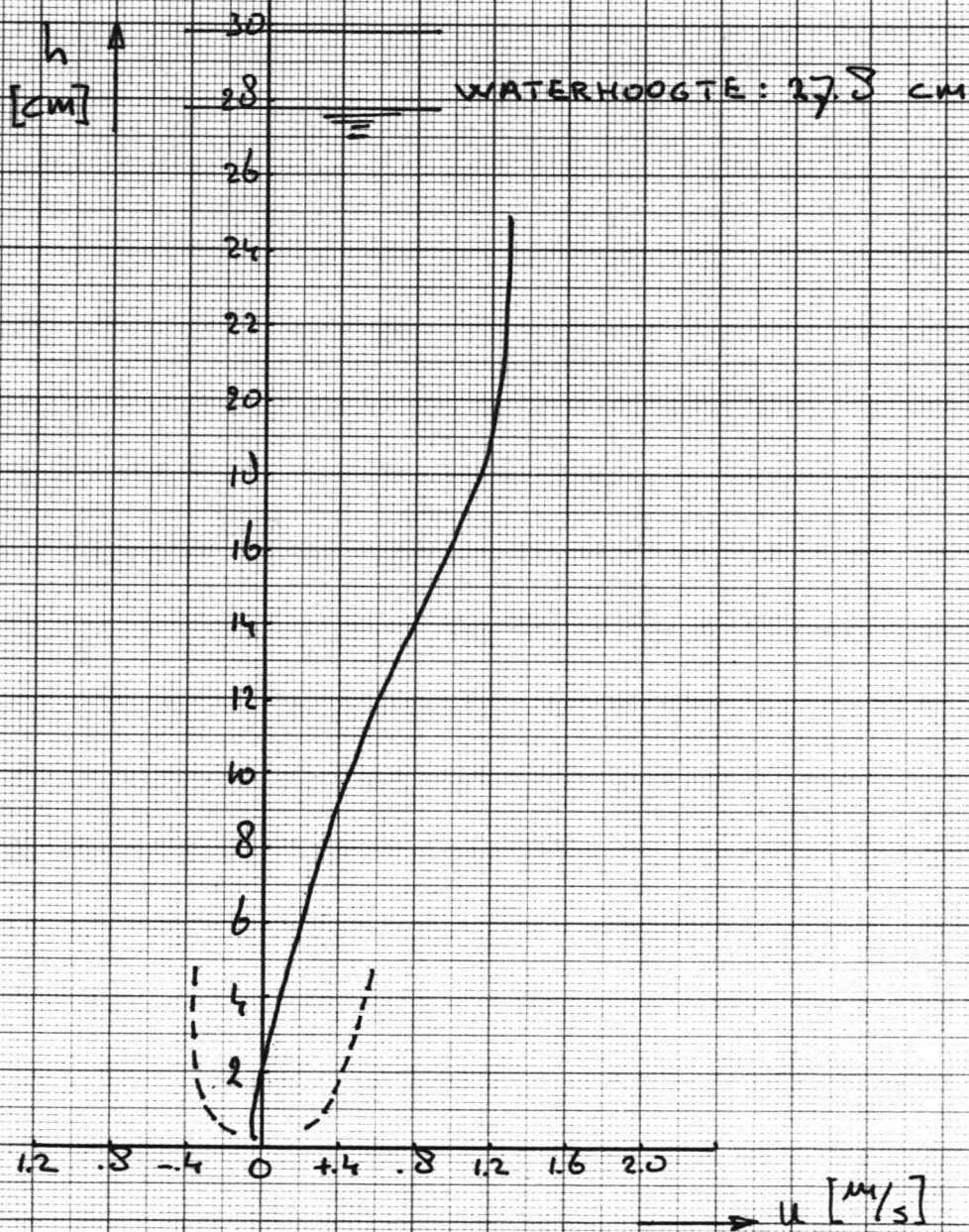

RUN XVII

PLAATS T.O.V. SPRONG: 110 CM

$D_{50} = 0.02$

$h_s = 0.12$

FIG. 577

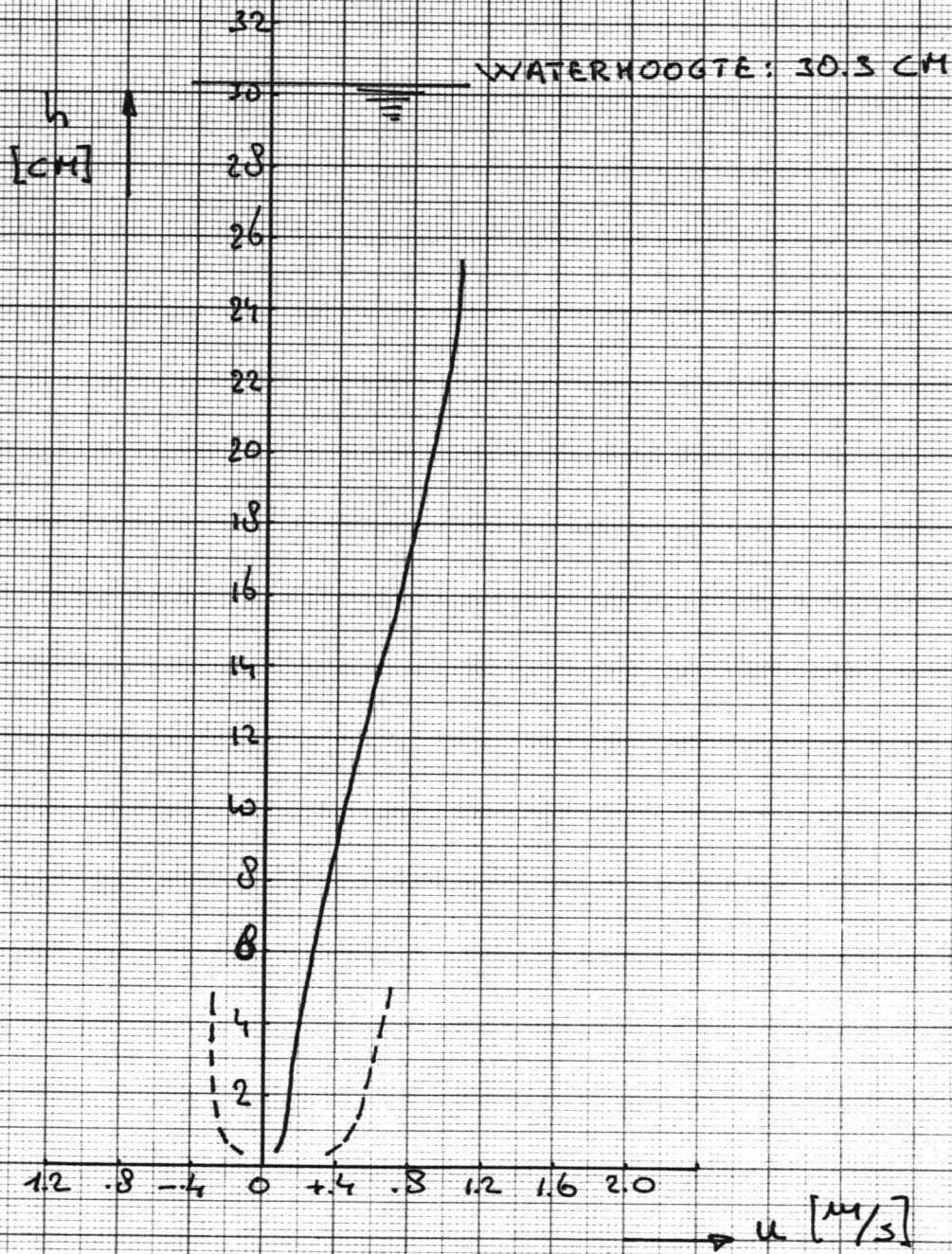

RUN XVII

PLAATS T.O.V. SPRONG: 140 CM

$D_{50} = 0.02$

$h_s = 0.12$

FIG. 578

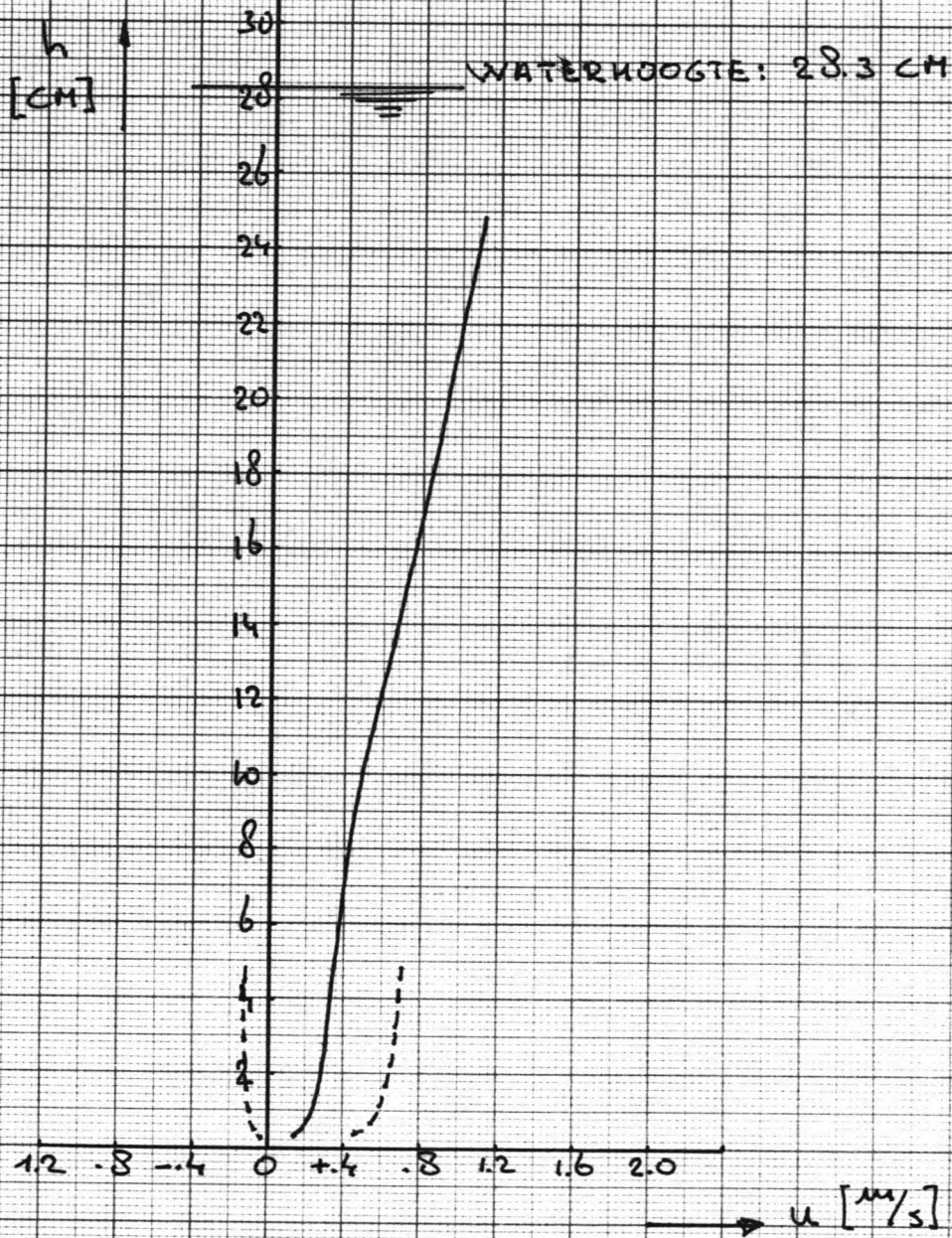

RUN XVII

PLAATS T.O.V. SPRONG: 170 CM

$D_{50} = 0.02$

$h_s = 0.12$

FIG. 579

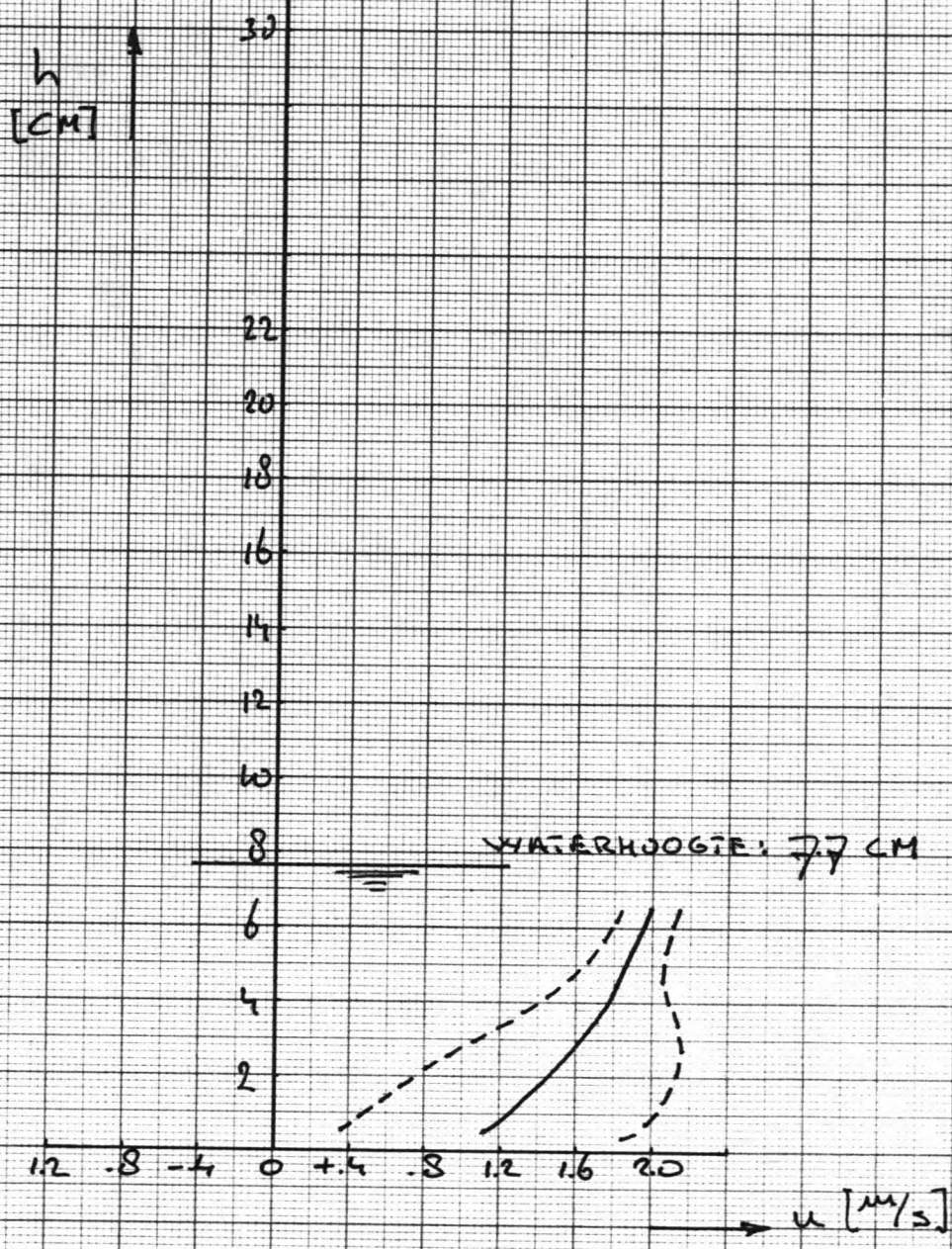

RUN XVIII

PLAATS T.O.V. SPRONG: 35 CM

$D_{50} = 0.02$

$h_s = 0.12$

Fig. 580

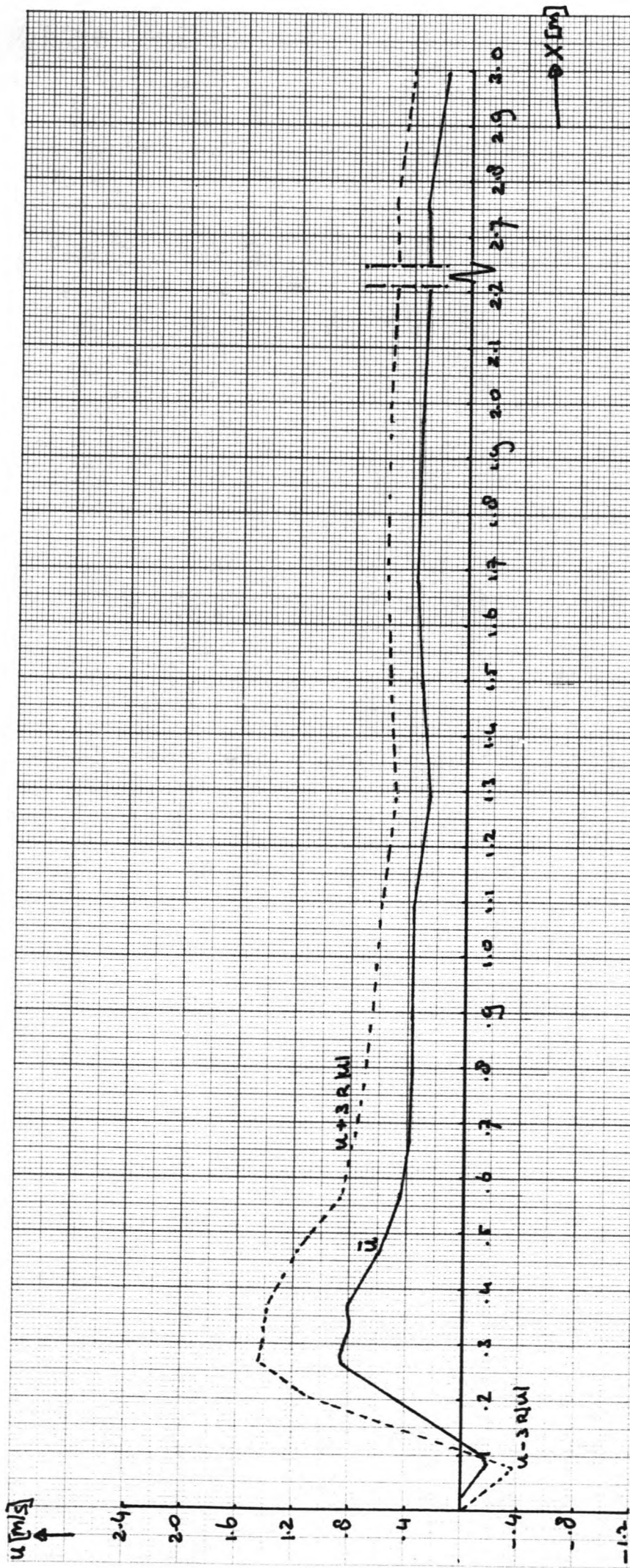

RUNI

HOOGTE BOVEN BESTORTING: 0.7 cm

$D_{50} = 0.03 \text{ m}$
 $h_s = 0.08 \text{ m}$

FIG: S81

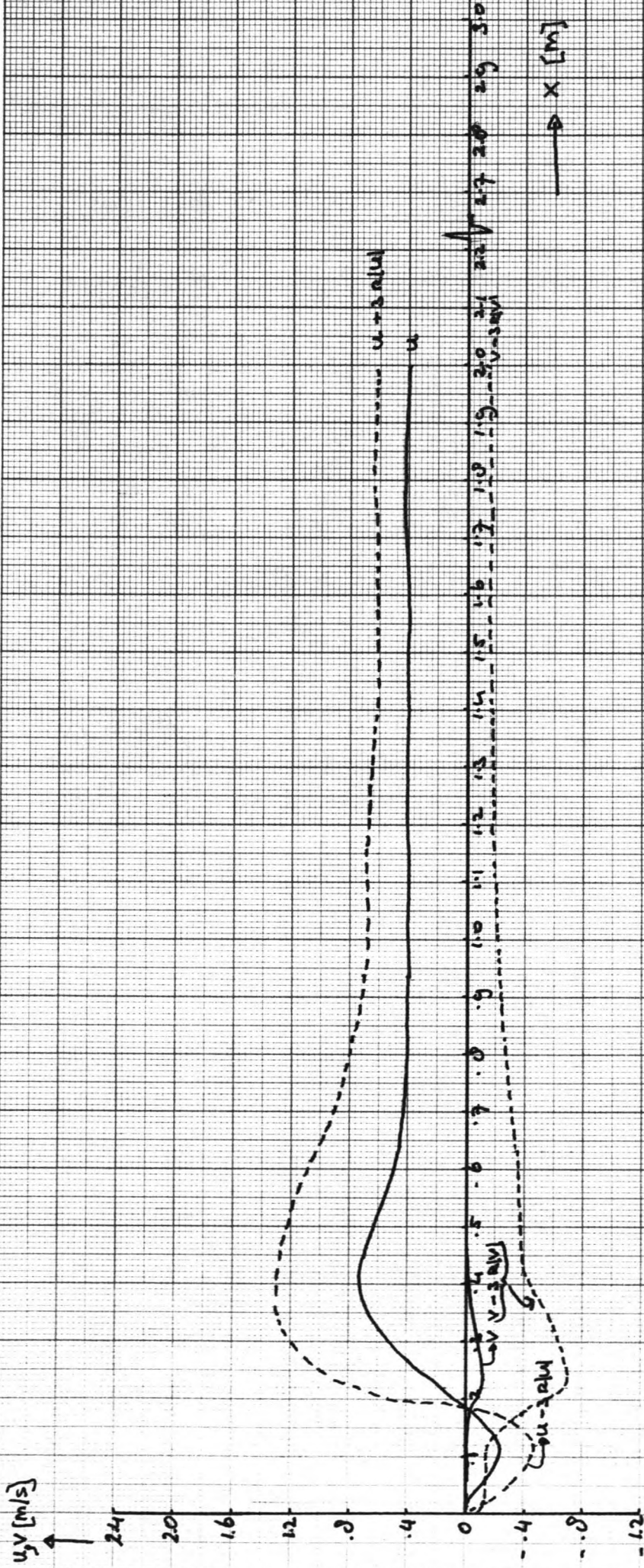

RUNII

HOOGTE BOVEN BESTORTING: 120 cm

$D_{50} = 0.03$ m
 $h_s = 0.08$ m

Fig: 582

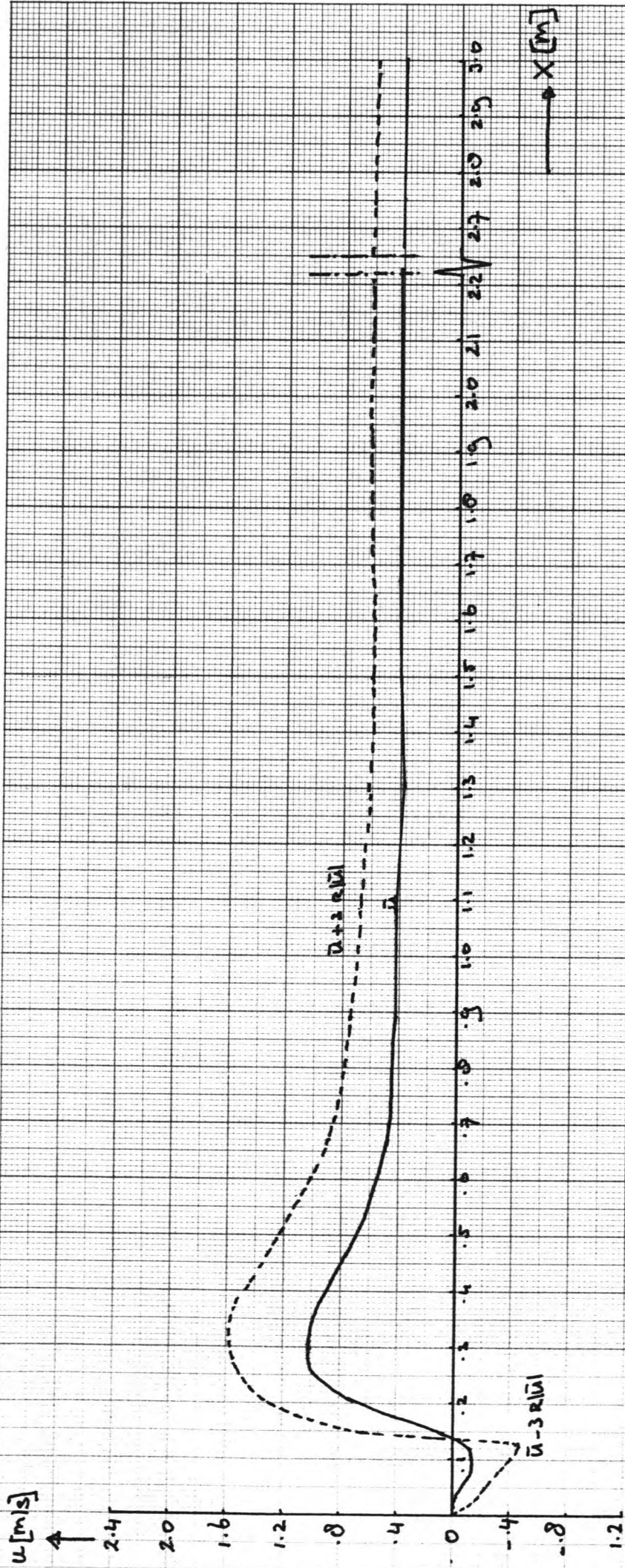

RUNI

HOOGTE BOVEN BESTORTING: 1.6 cm

$D_{50} = 0.03 \text{ m}$
 $h_s = 0.00 \text{ m}$

FIG. S83

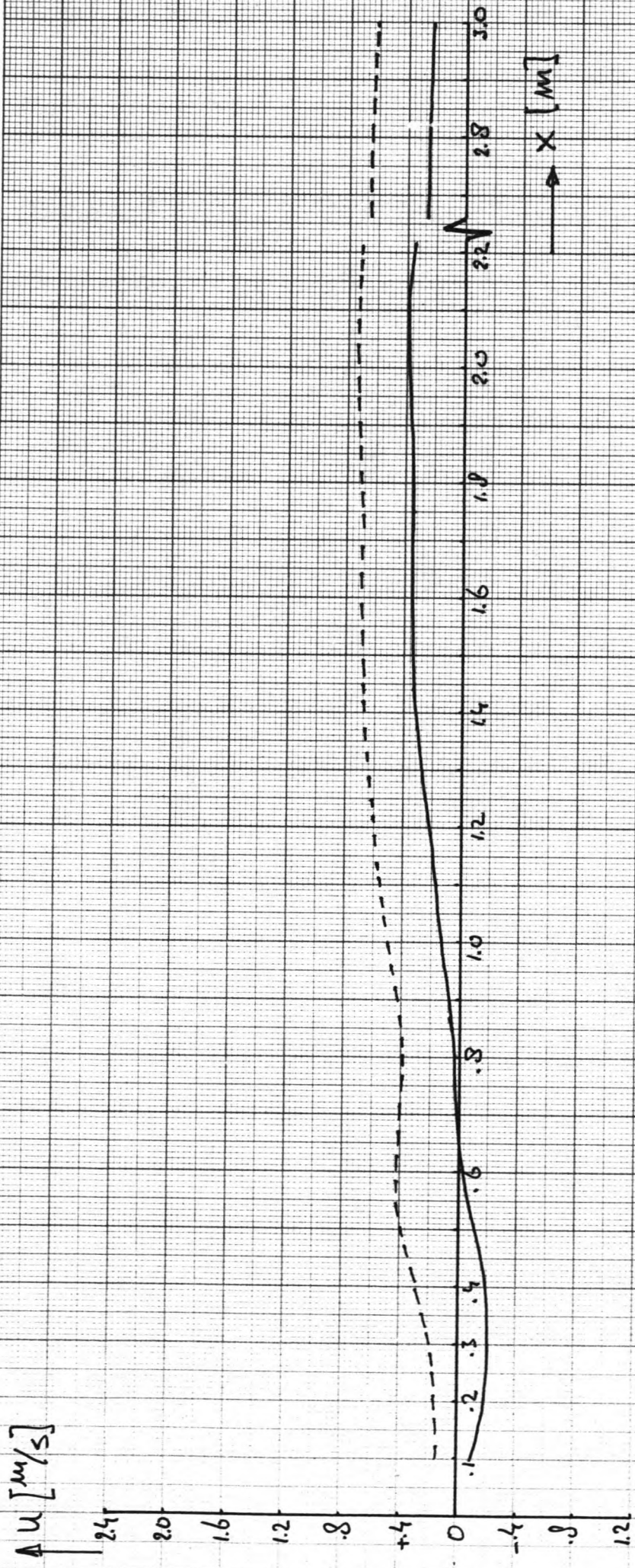

RUN IV

HUOGTE T.O.V. BËSTORTING: 0.79 CM

$D_{50} = 0.03$

$h_s = 0.08$

FIG. 584

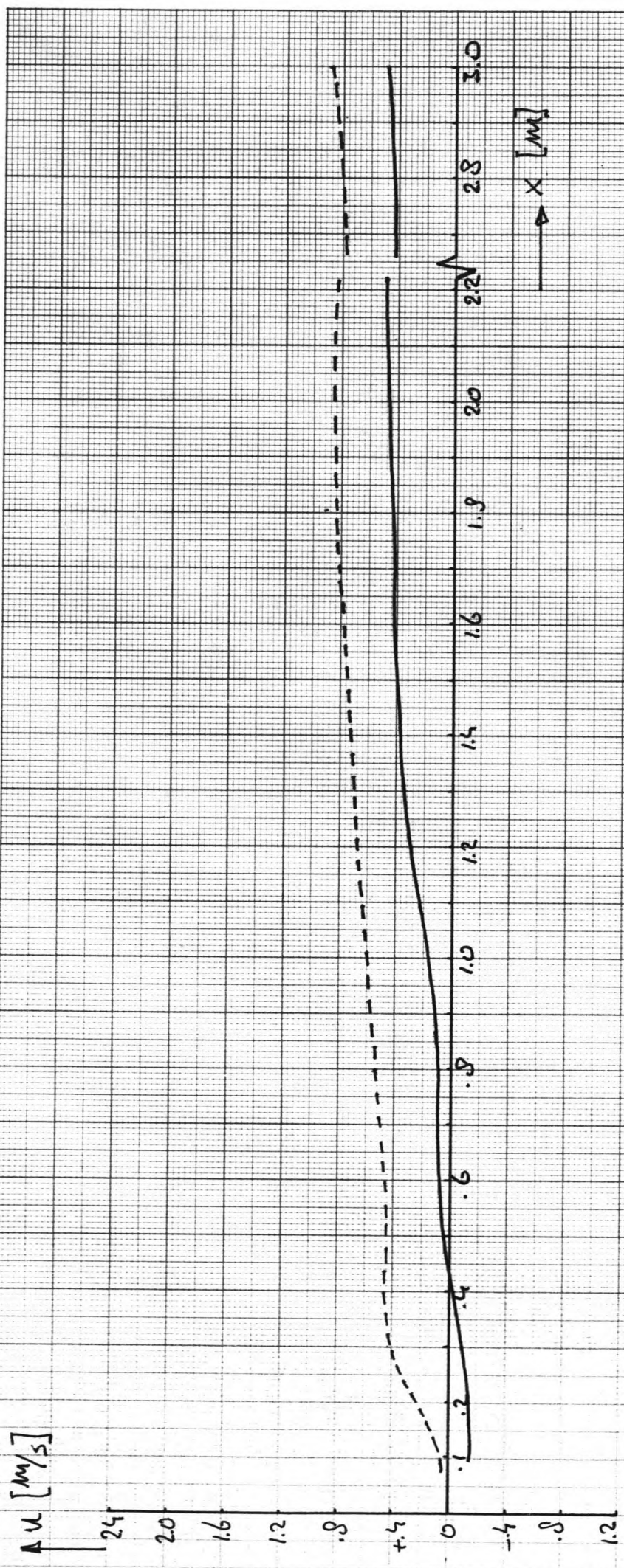

RUN IV

HOOGTE BOVEN BESTORTING: 1.79 cm

$D_{50} = 0.01$

$h_s = 0.08$

Fig. 58s

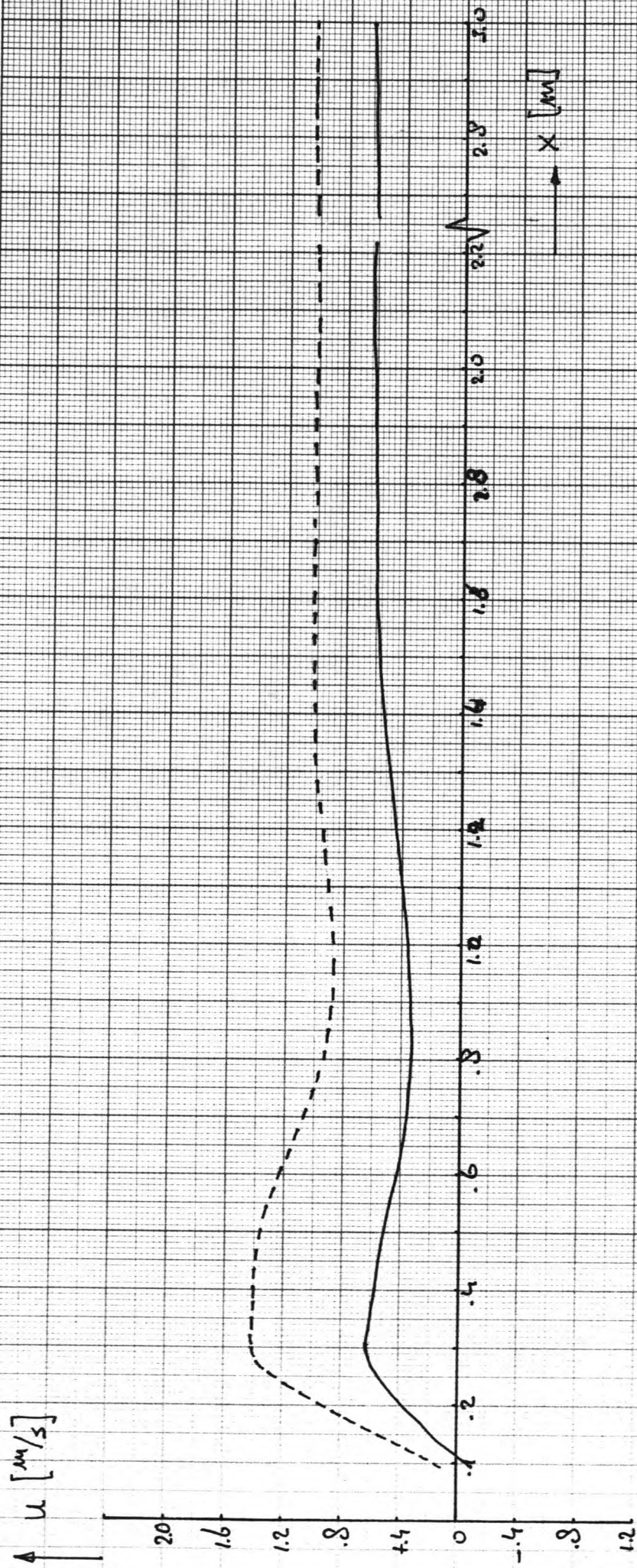

RUN IV

HOOGTE BOVEN BESTORTING: 5.79 CM

$D_{50} = 0.01$

$h_s = 0.08$

FIG. S86

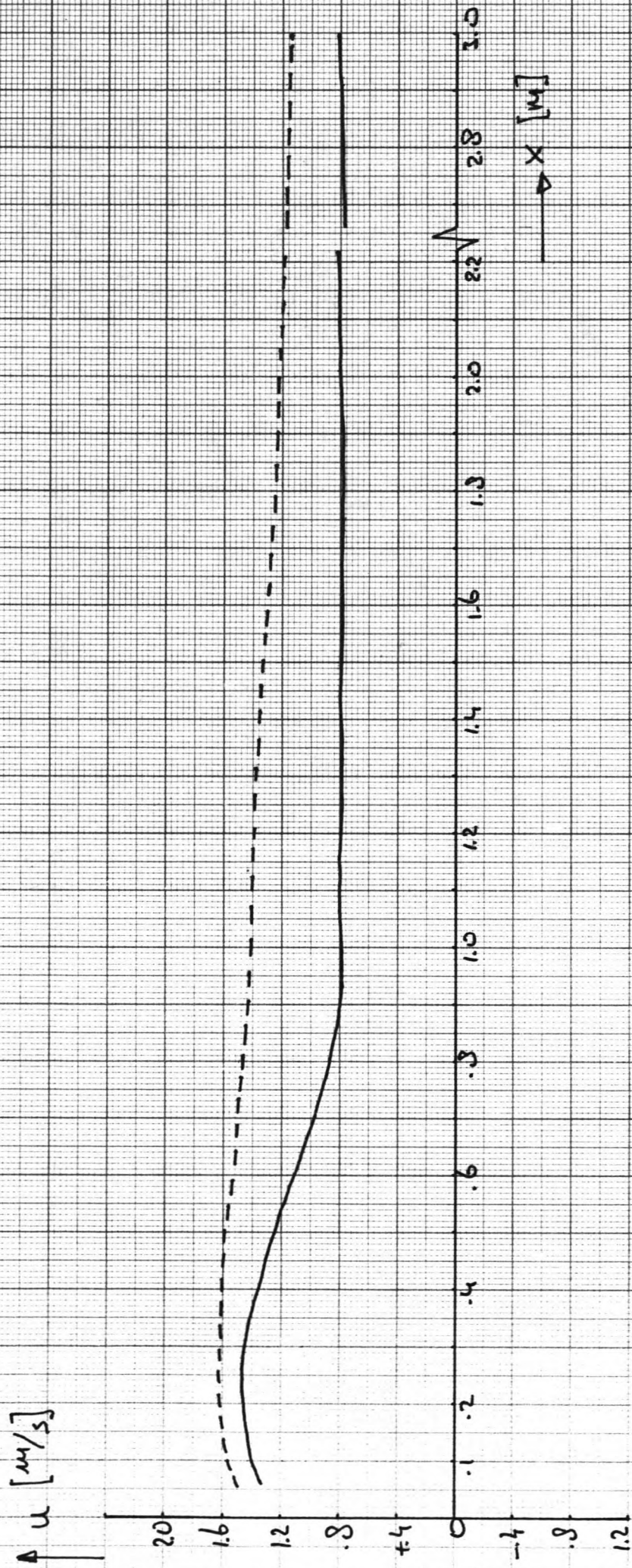

RUN IV

HOOGTE BOVEN RESTORTING: 12.79 CM

$D_{50} = 0.03$

$h_s = 0.08$

Fig. 587

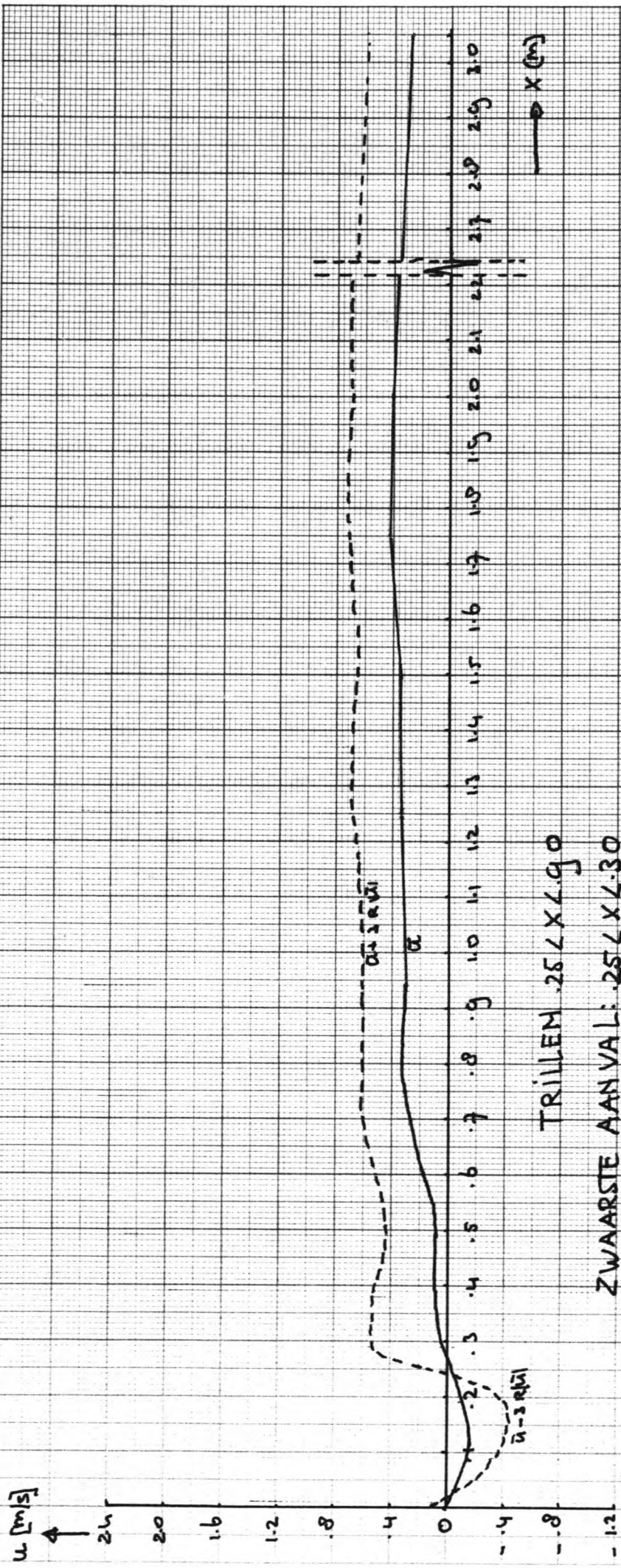

TRILLEN 25 L X L 90

ZWAARSTE AANVAL: 25 L X L 30

RUNIV

HOOGTE BOVENBESTORTING: 0.9 cm

$D_{50} = 0.03 \text{ m}$
 $h_s = 0.04 \text{ m}$

Fig: 588

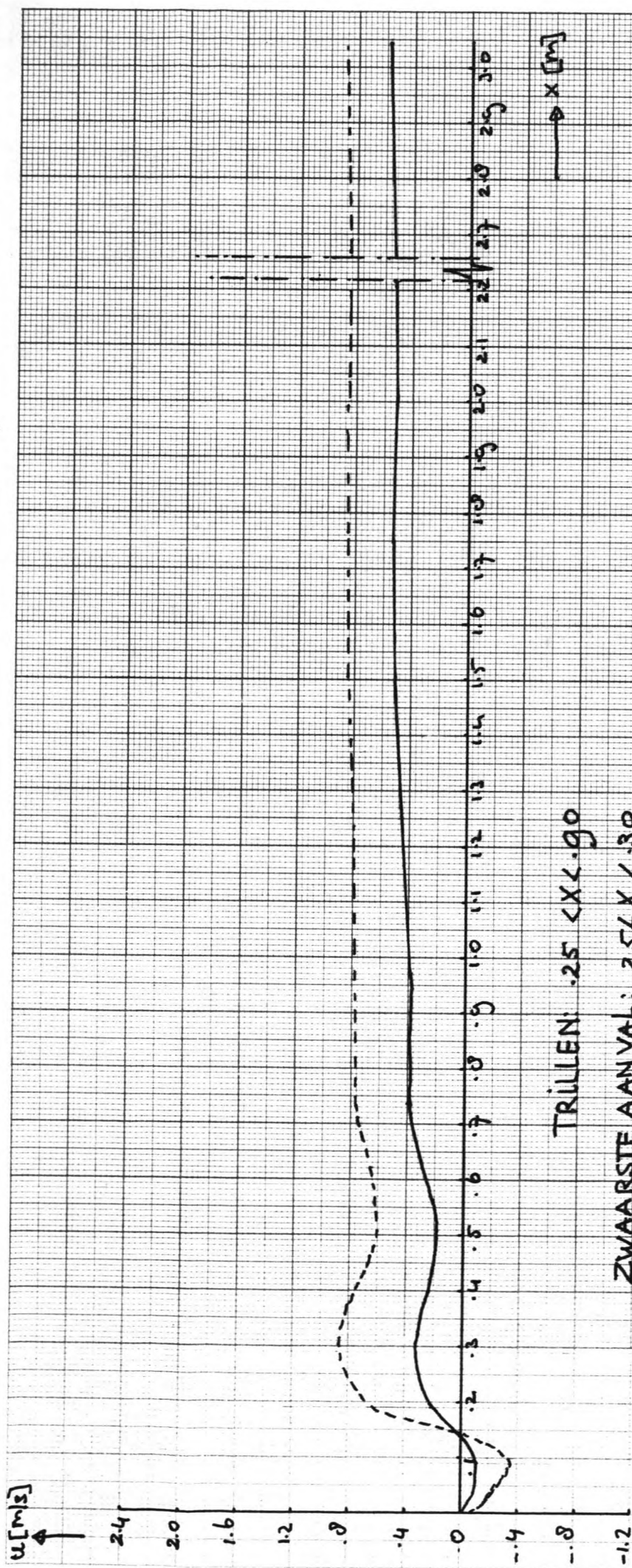

TRILLEN: .25 < x < .90

ZWAARSTE AANVAL: .25 < x < .30

RUN V

HOOGTE BOVEN BESTORTING: 2.38 cm

$D_{50} = 0.03$ m
 $h_s = 0.04$ m

FIG: S.89

