

A Flemish House of Culture

In the Silhouettes of Amsterdam | Jille Koop







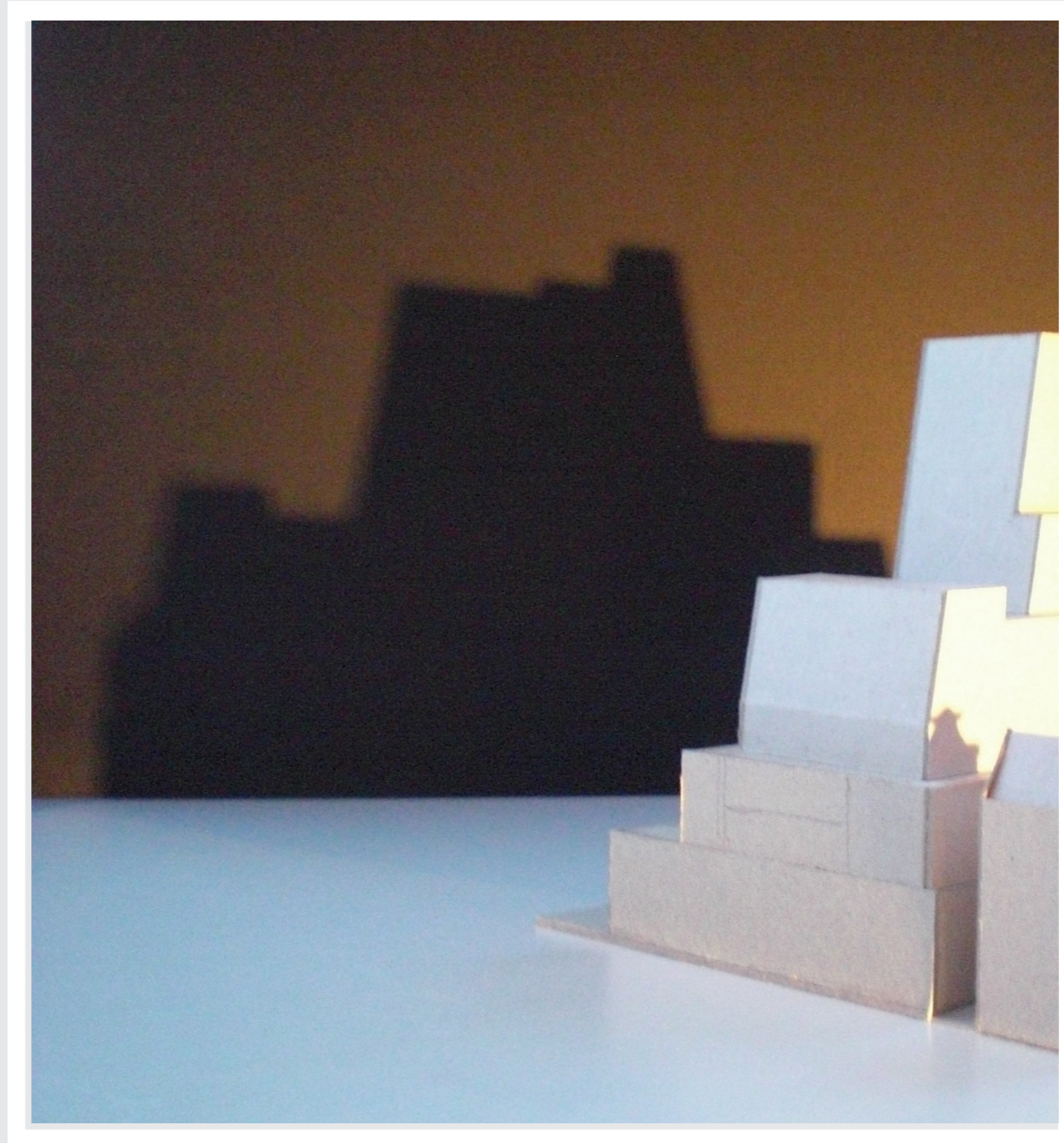





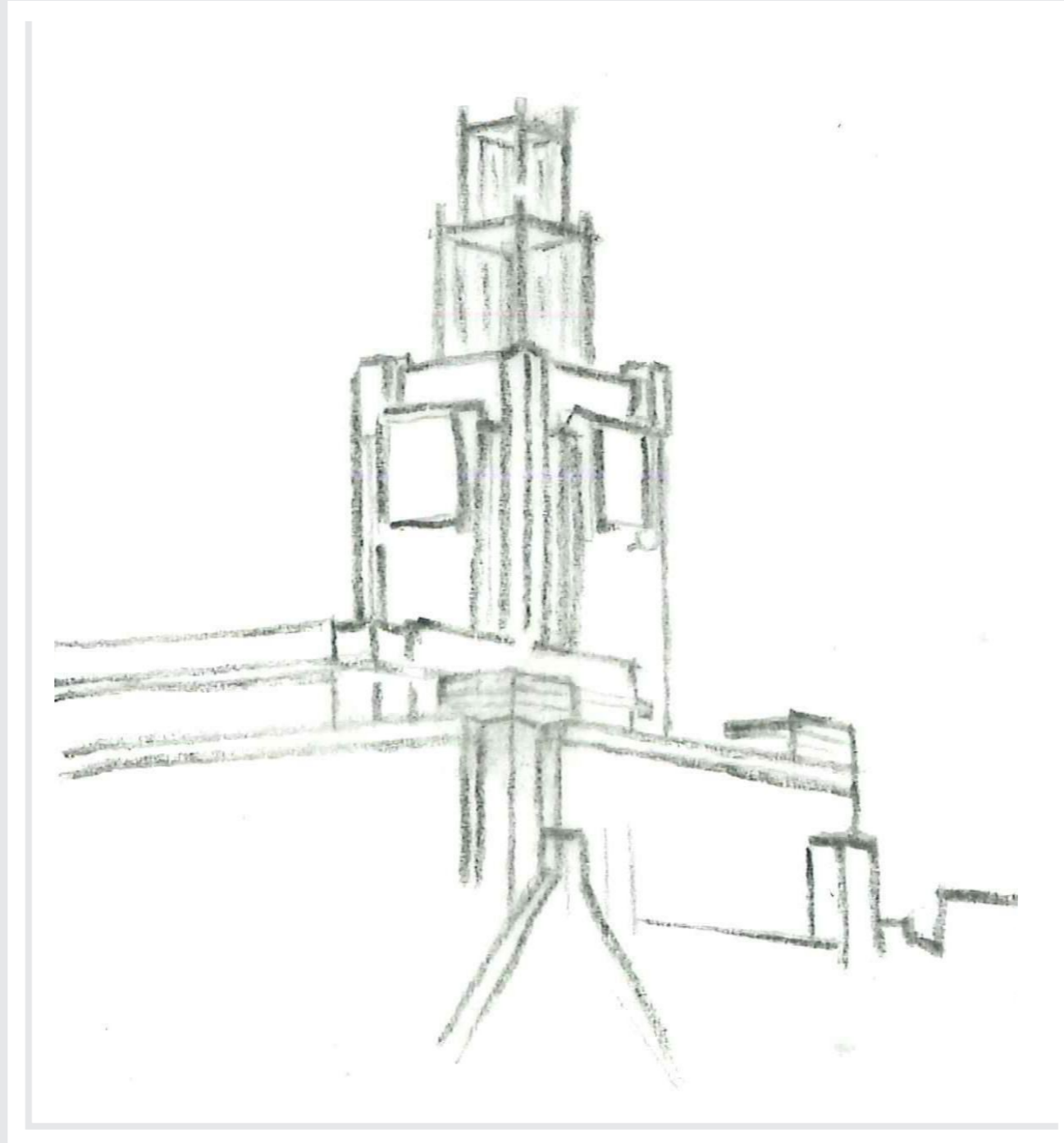





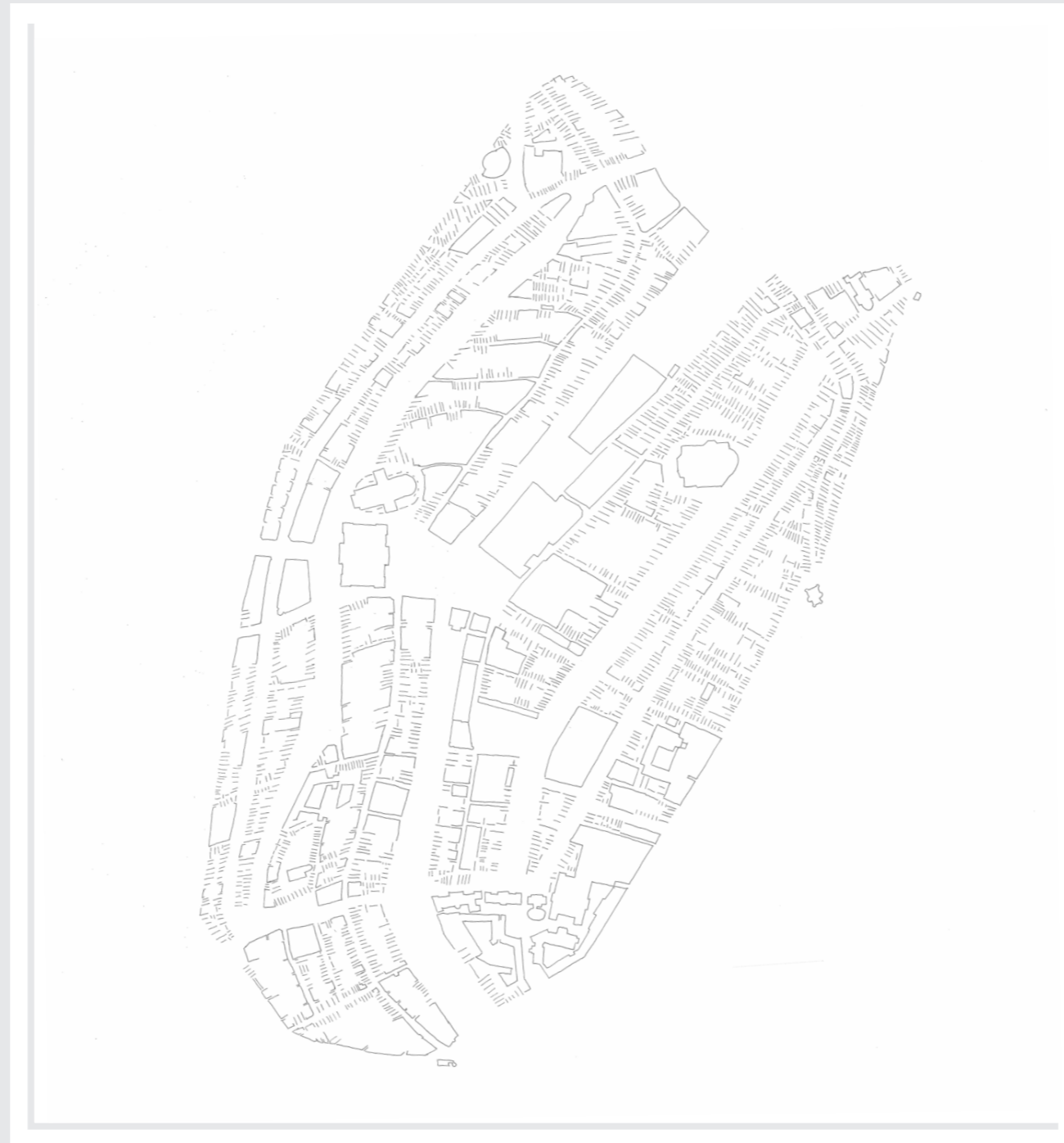



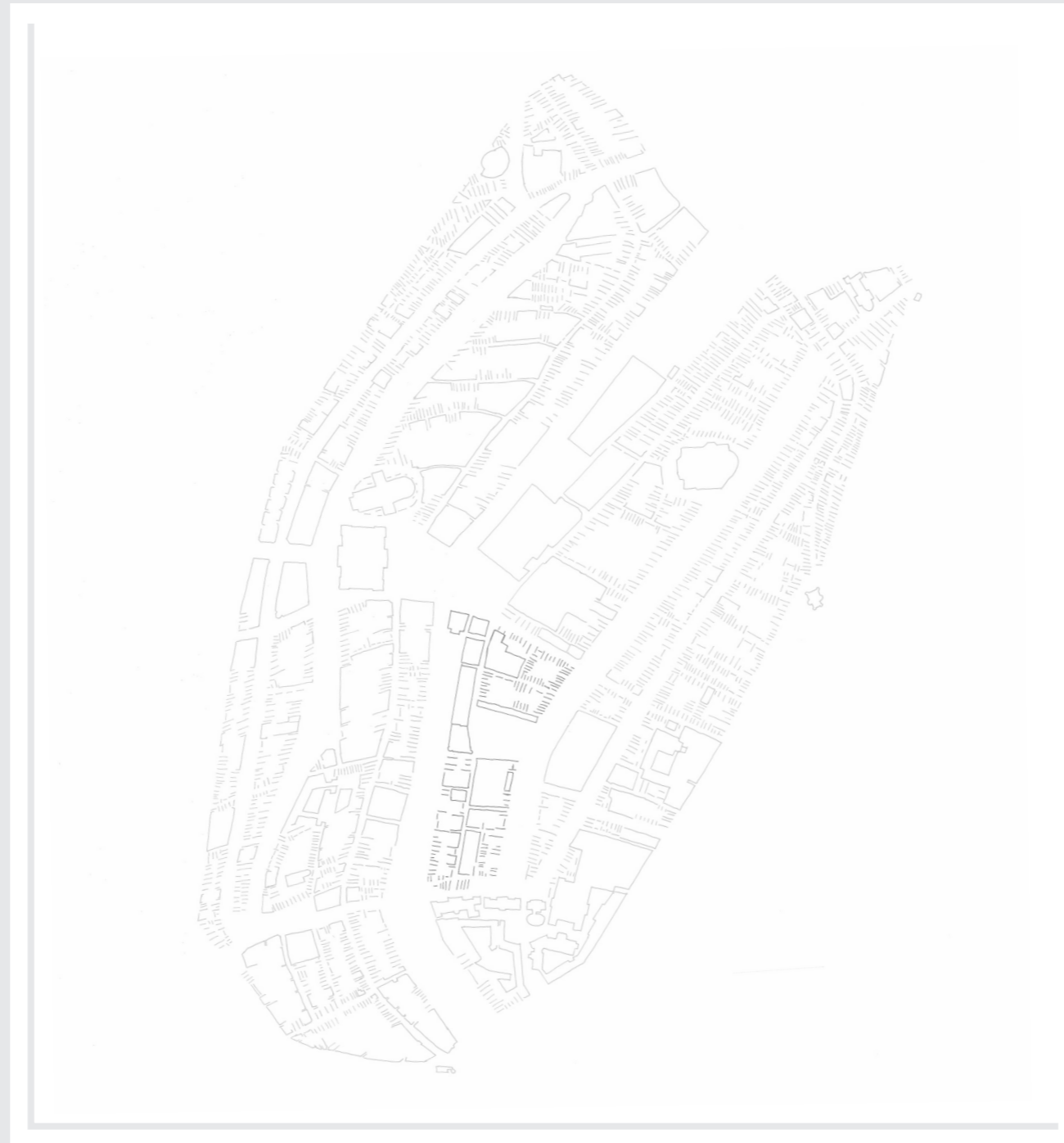





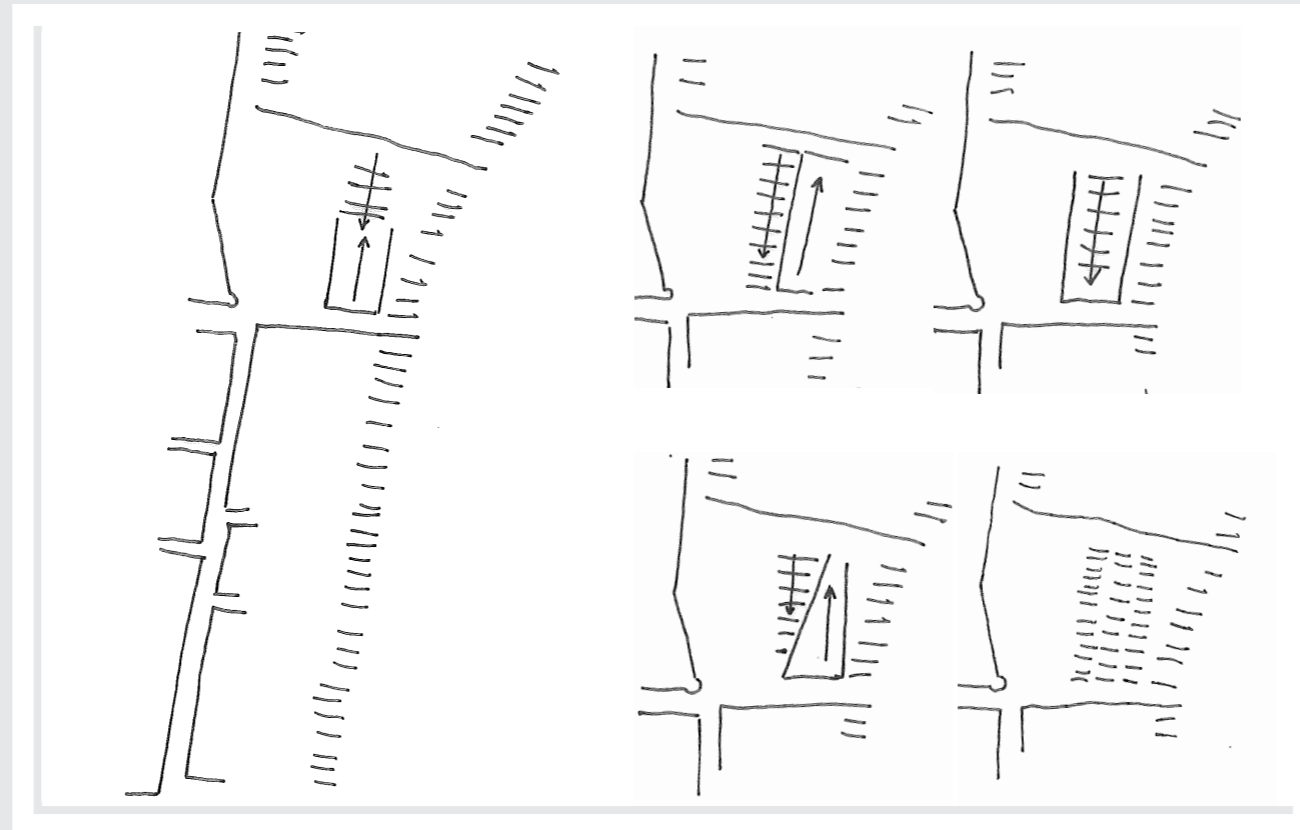

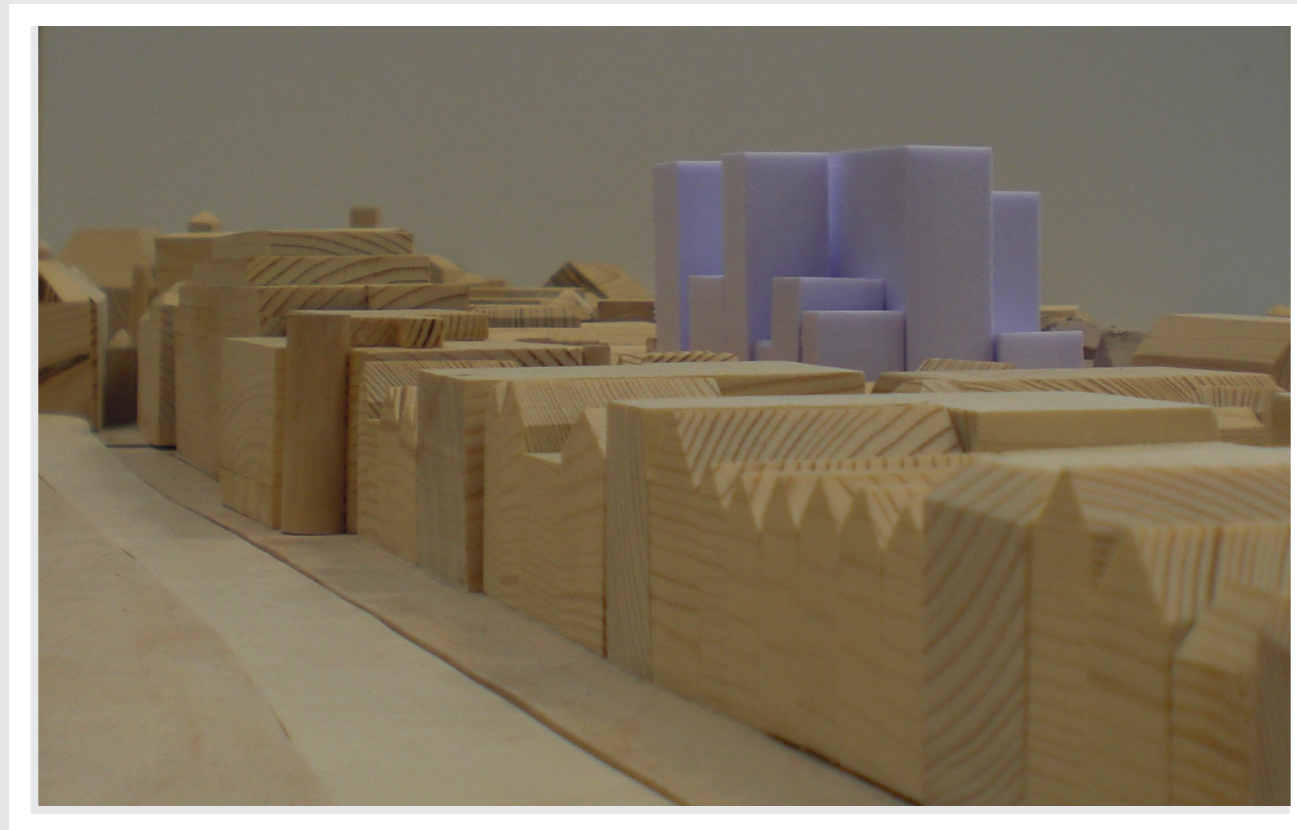

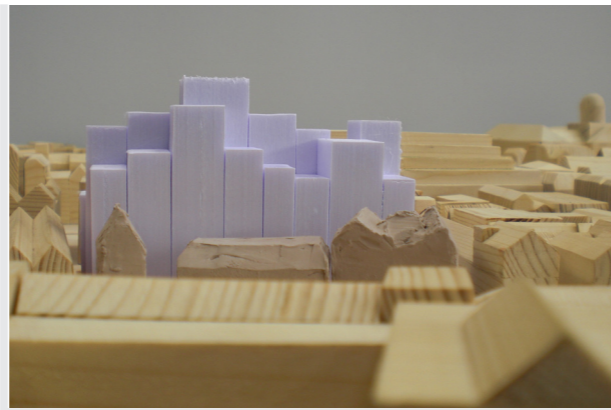
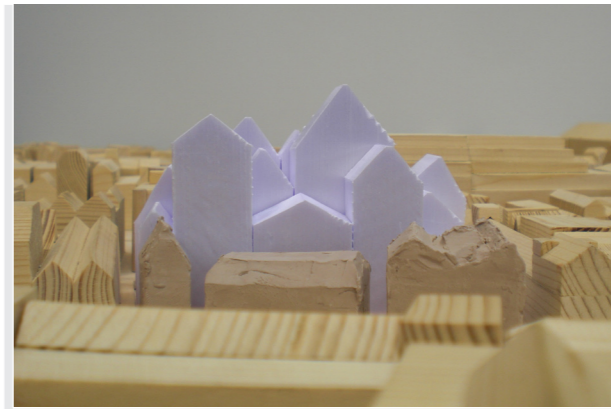
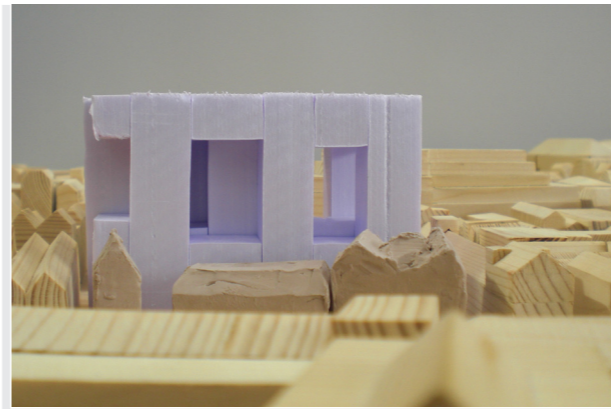
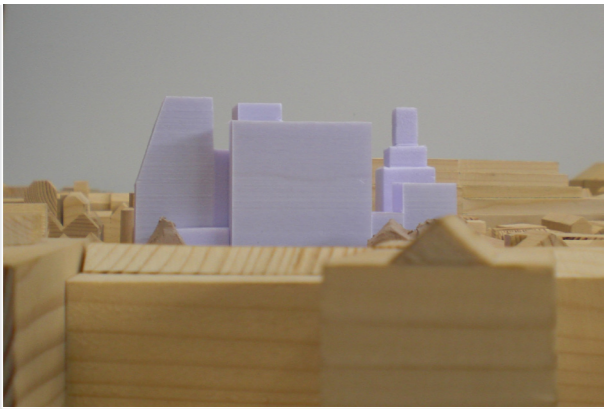
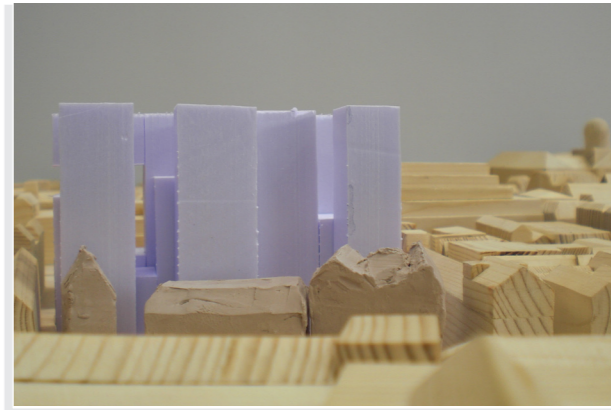
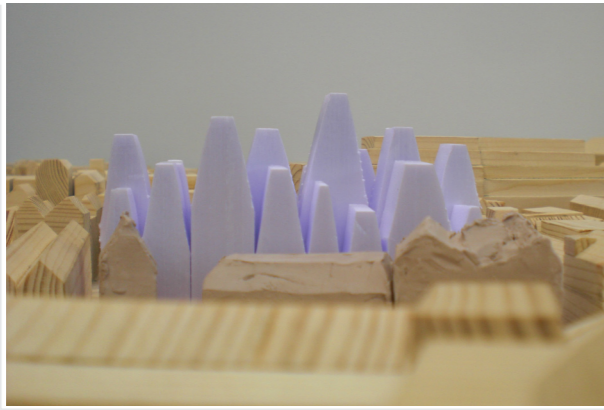

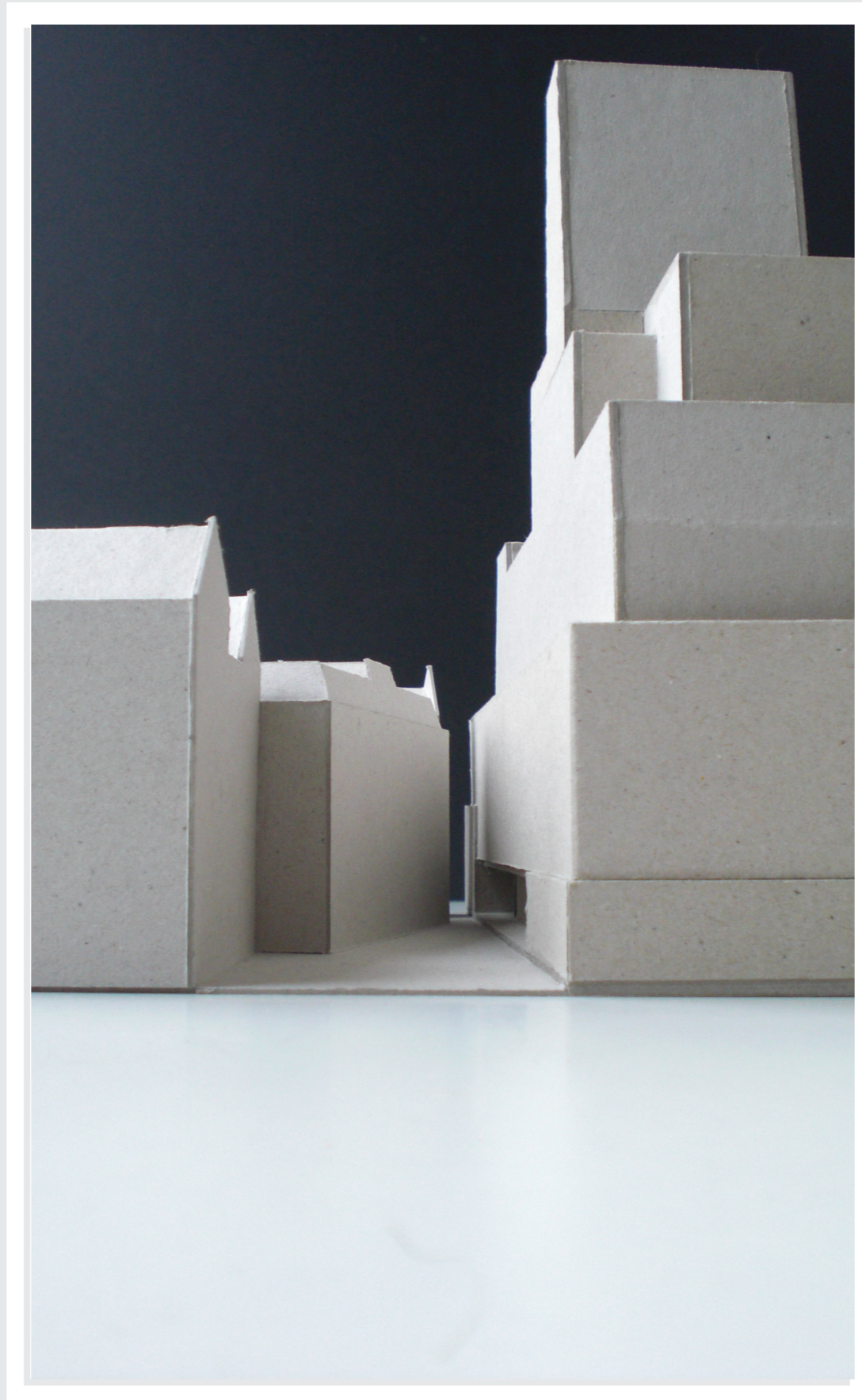

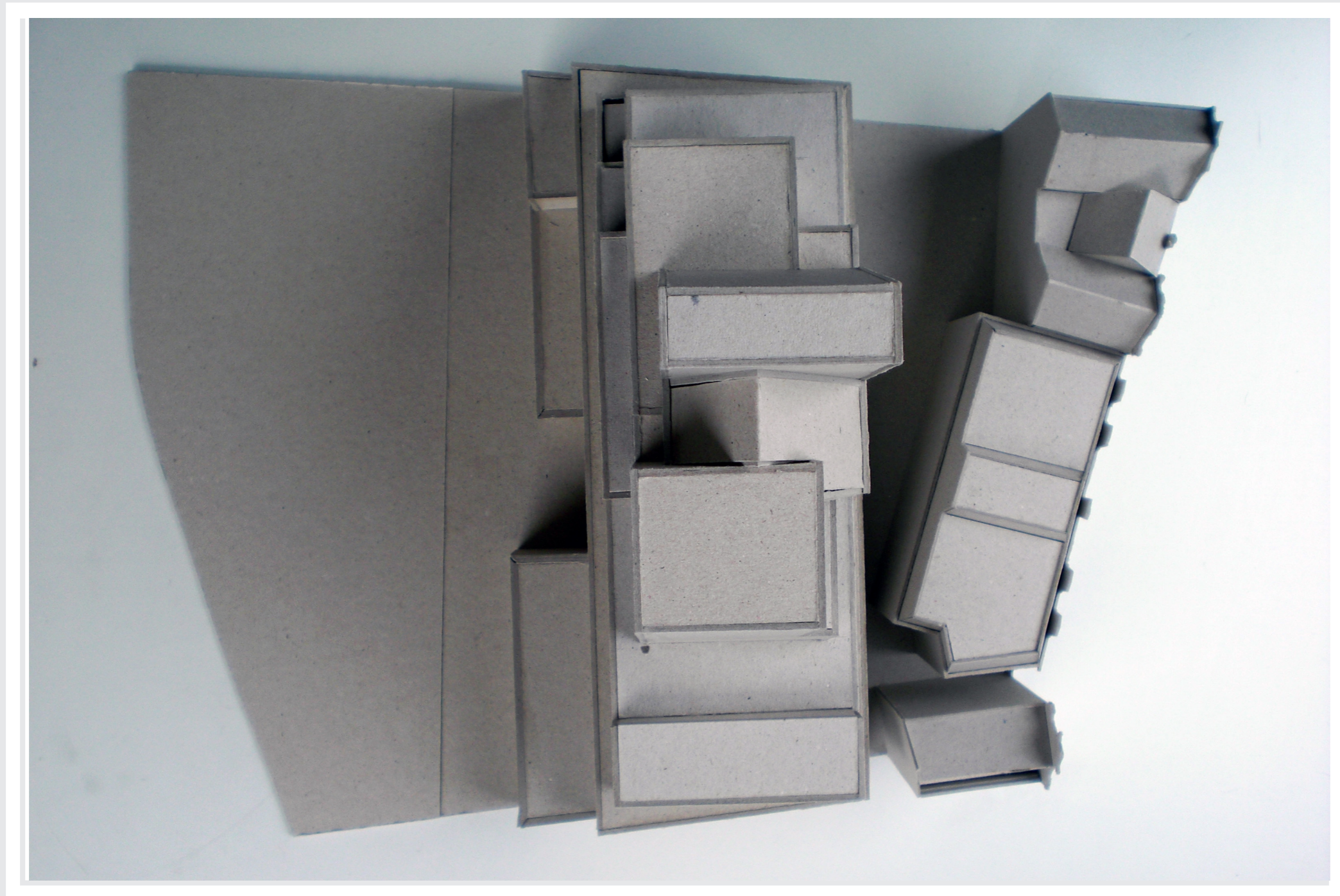

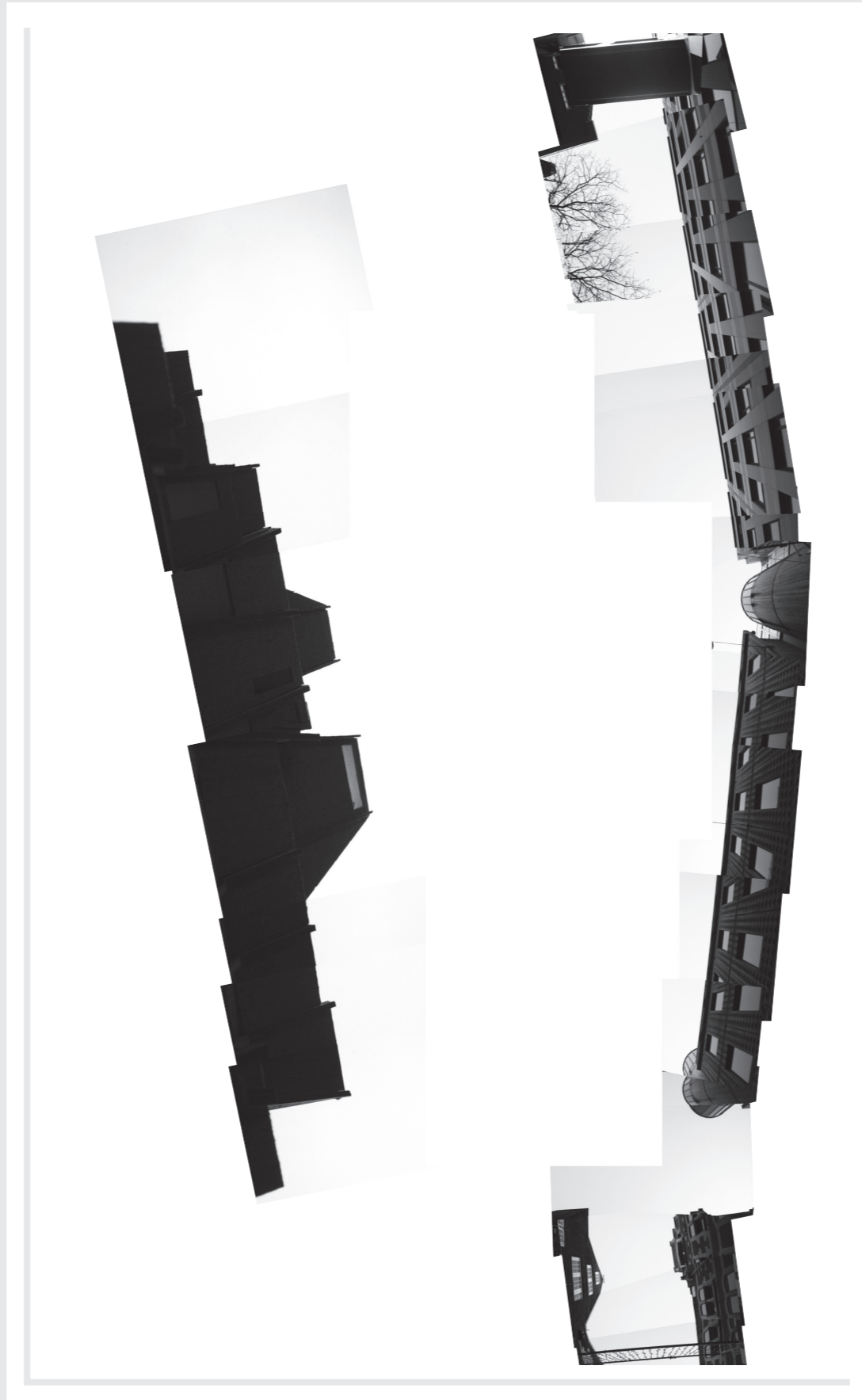









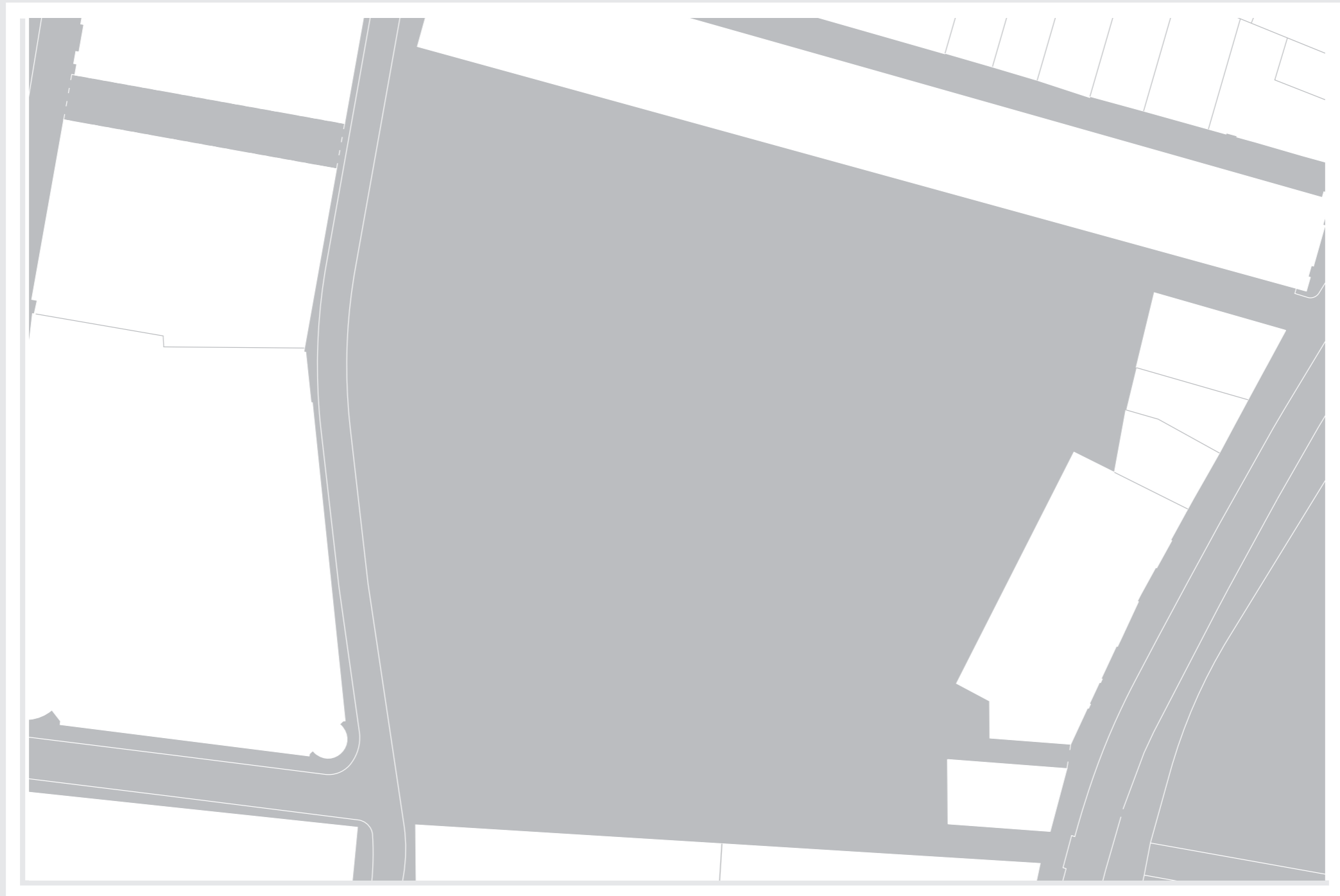

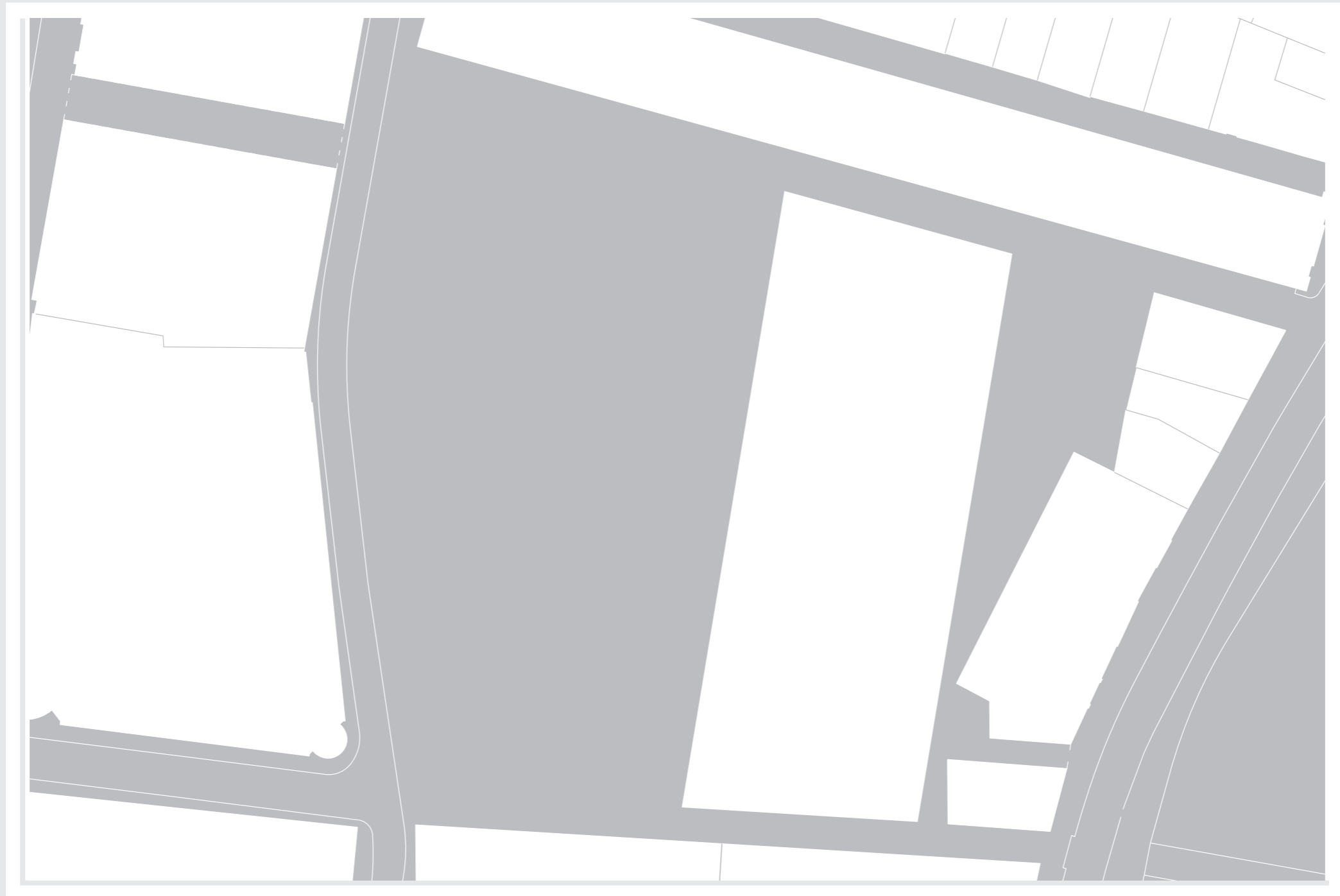

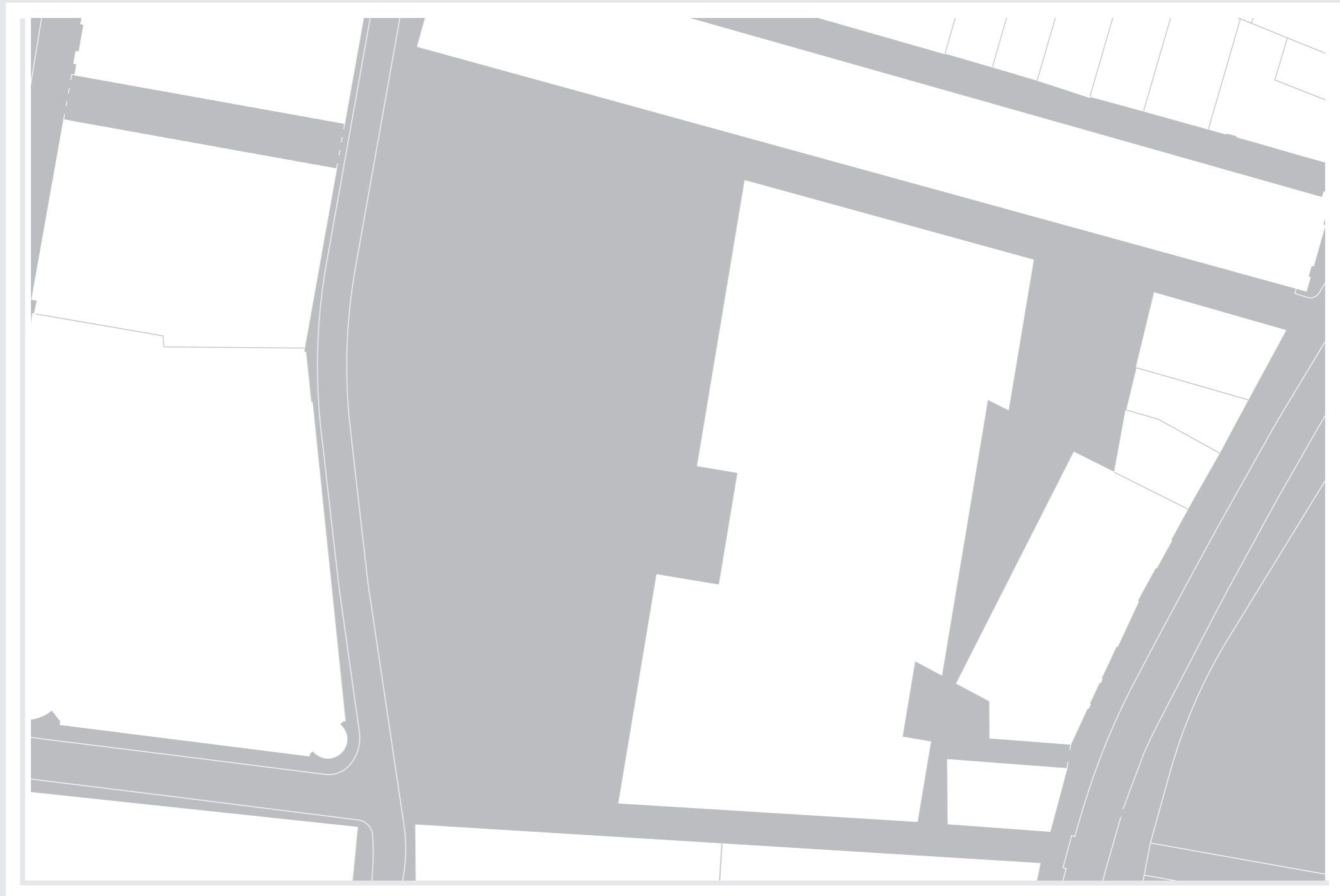

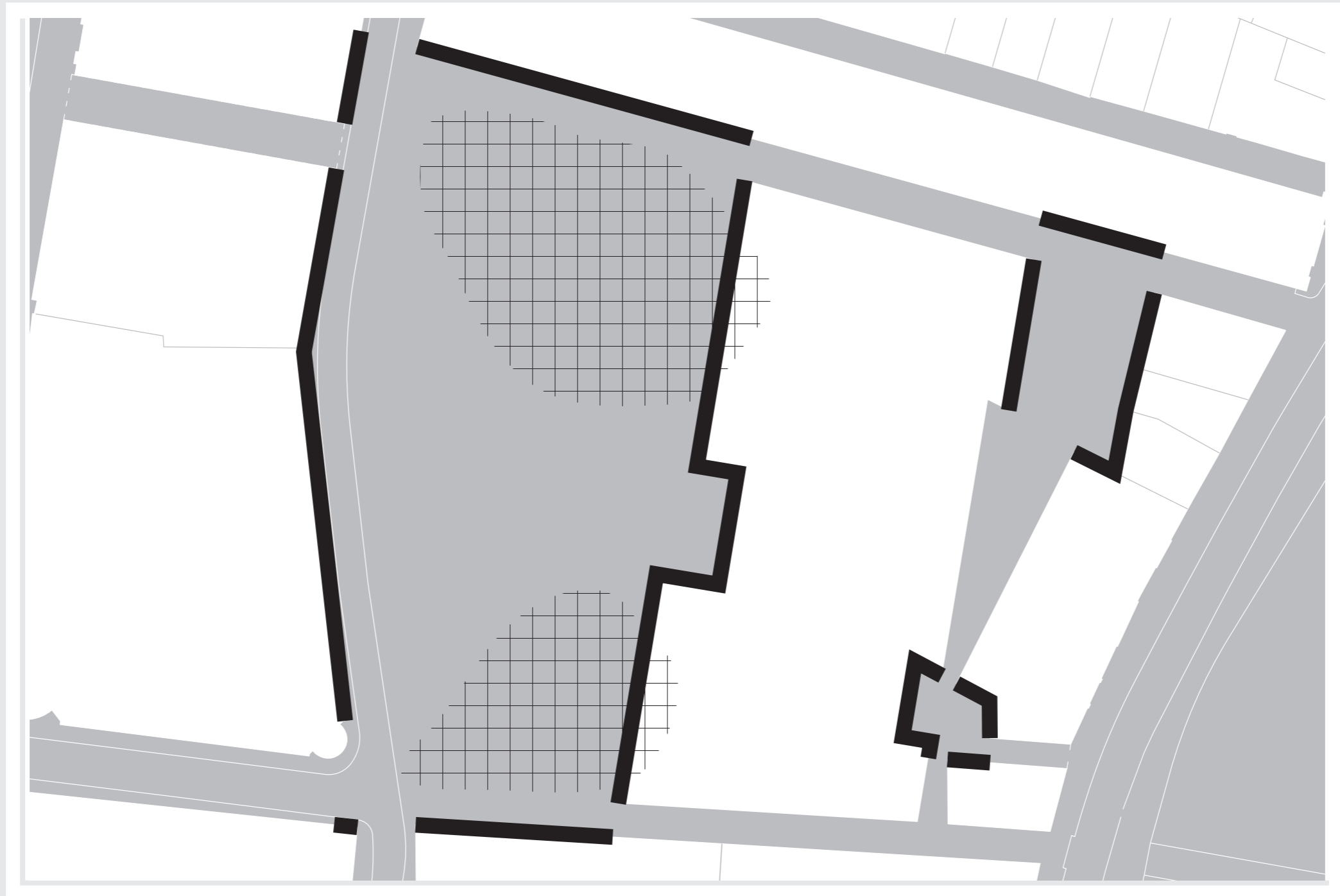



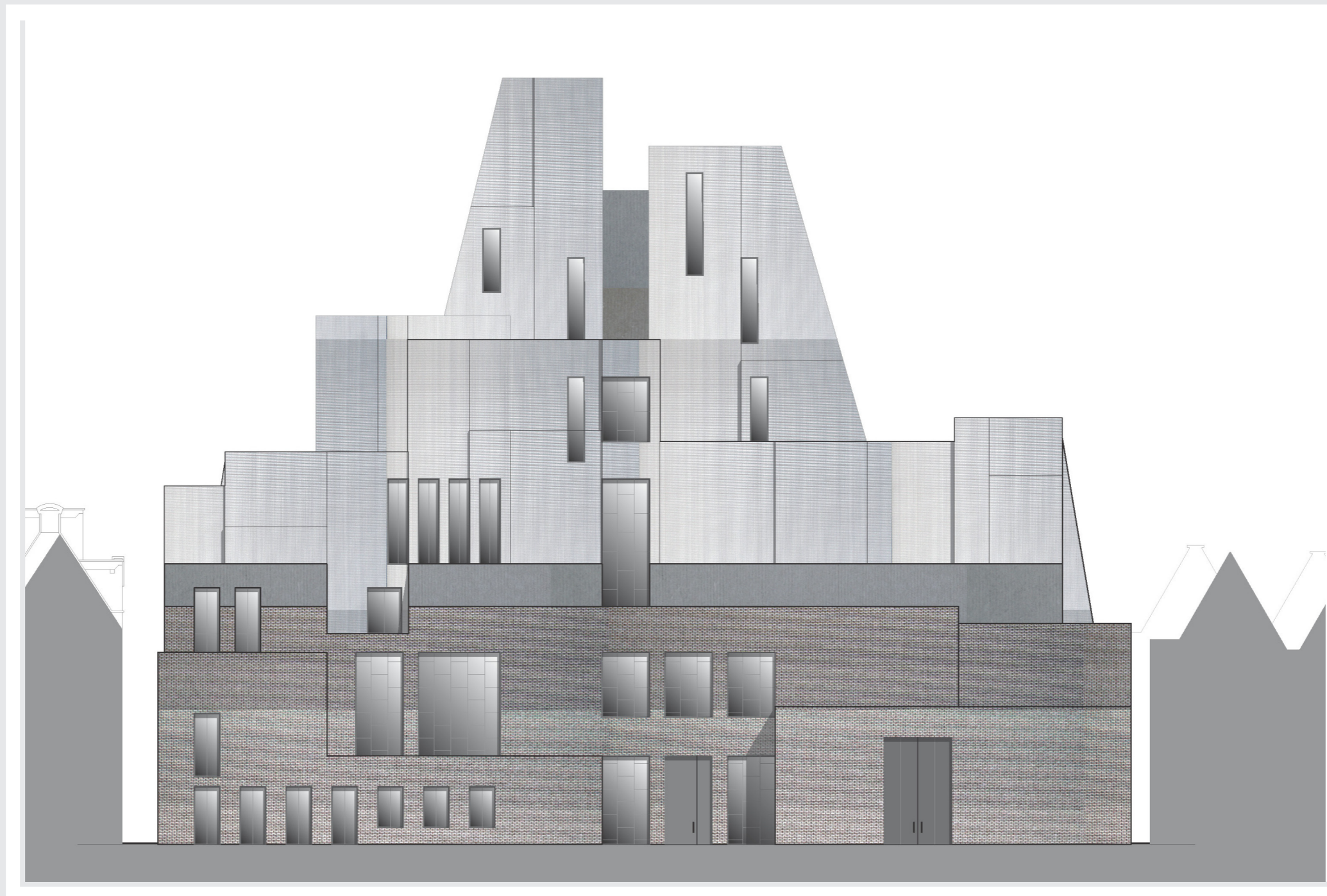

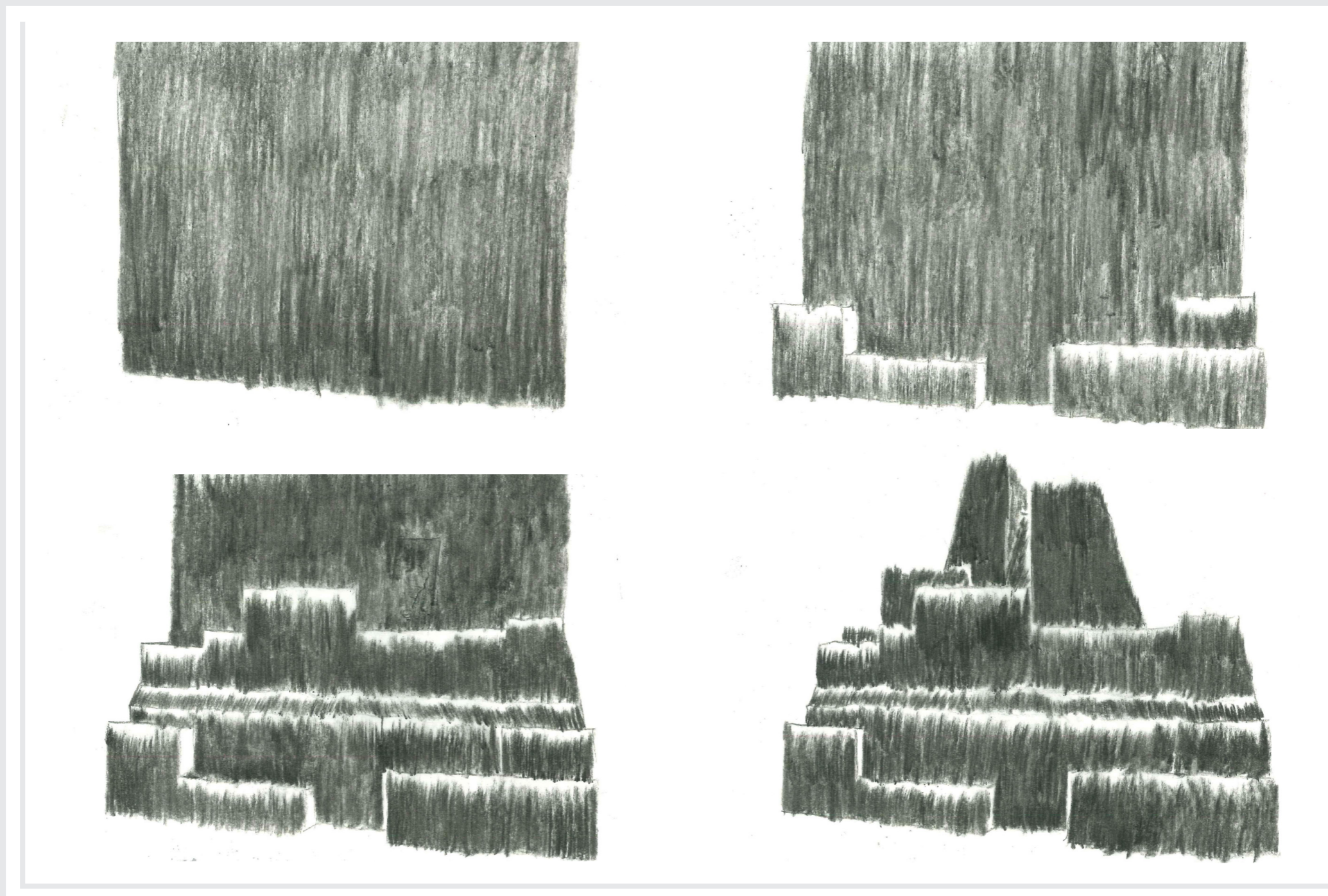







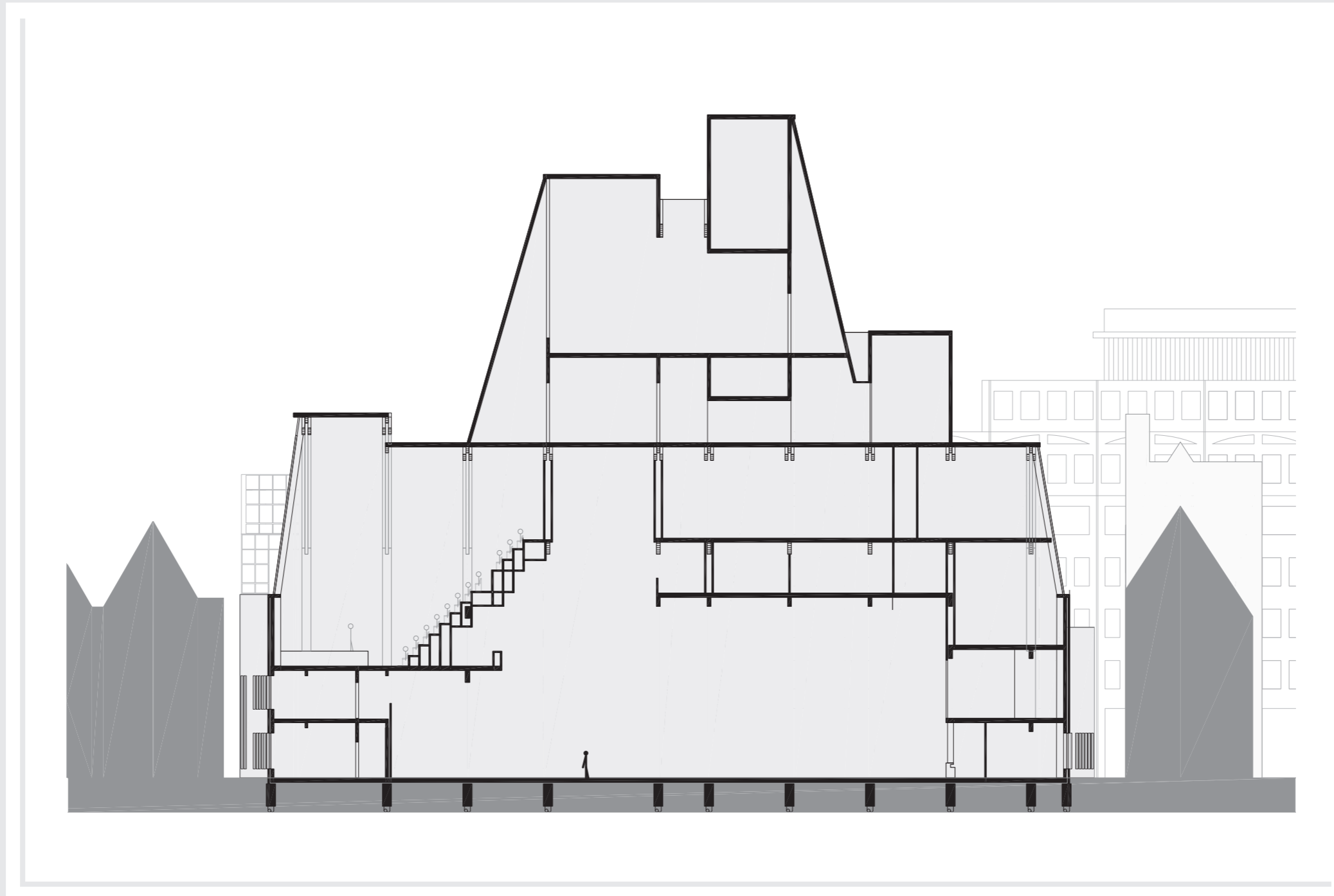

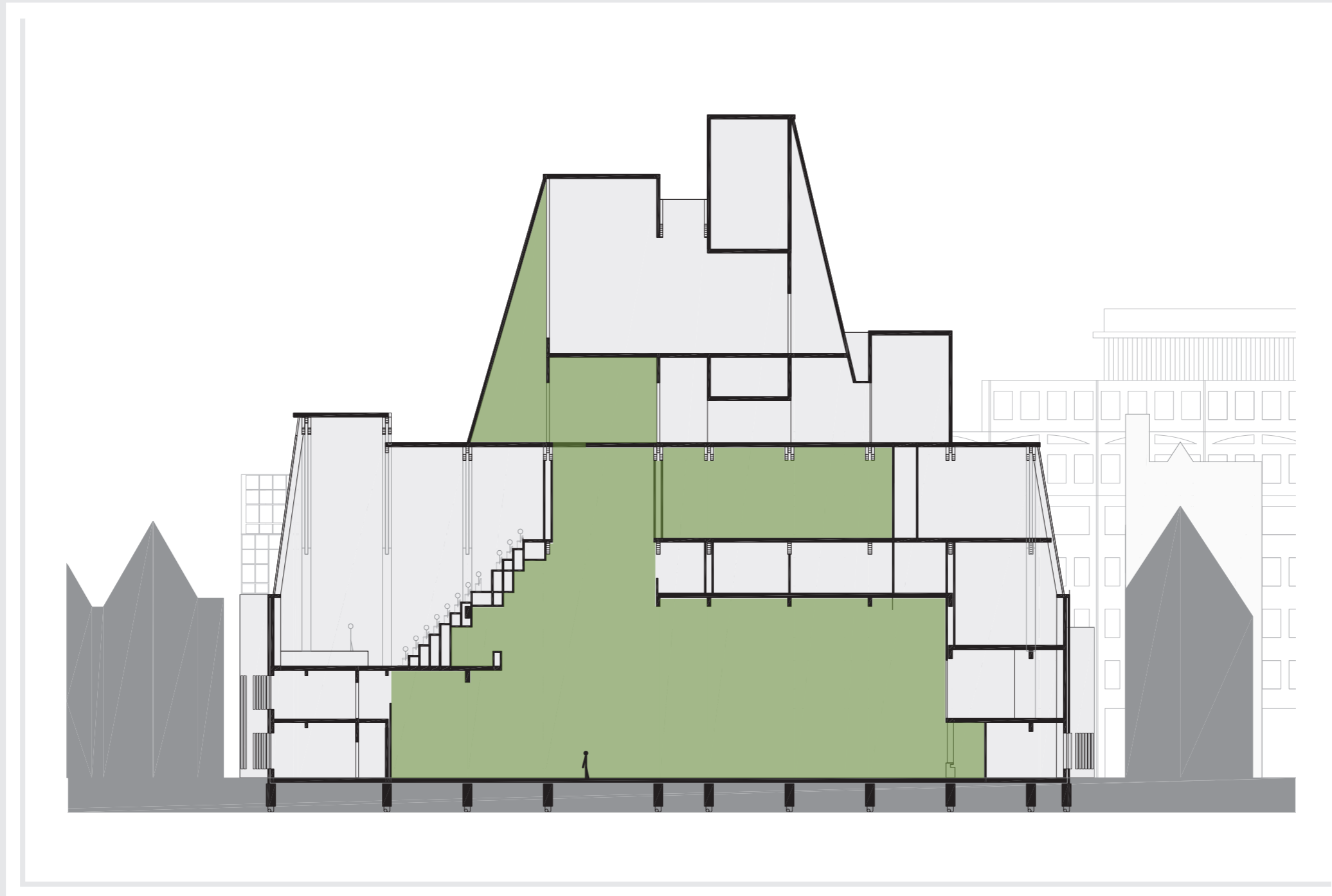

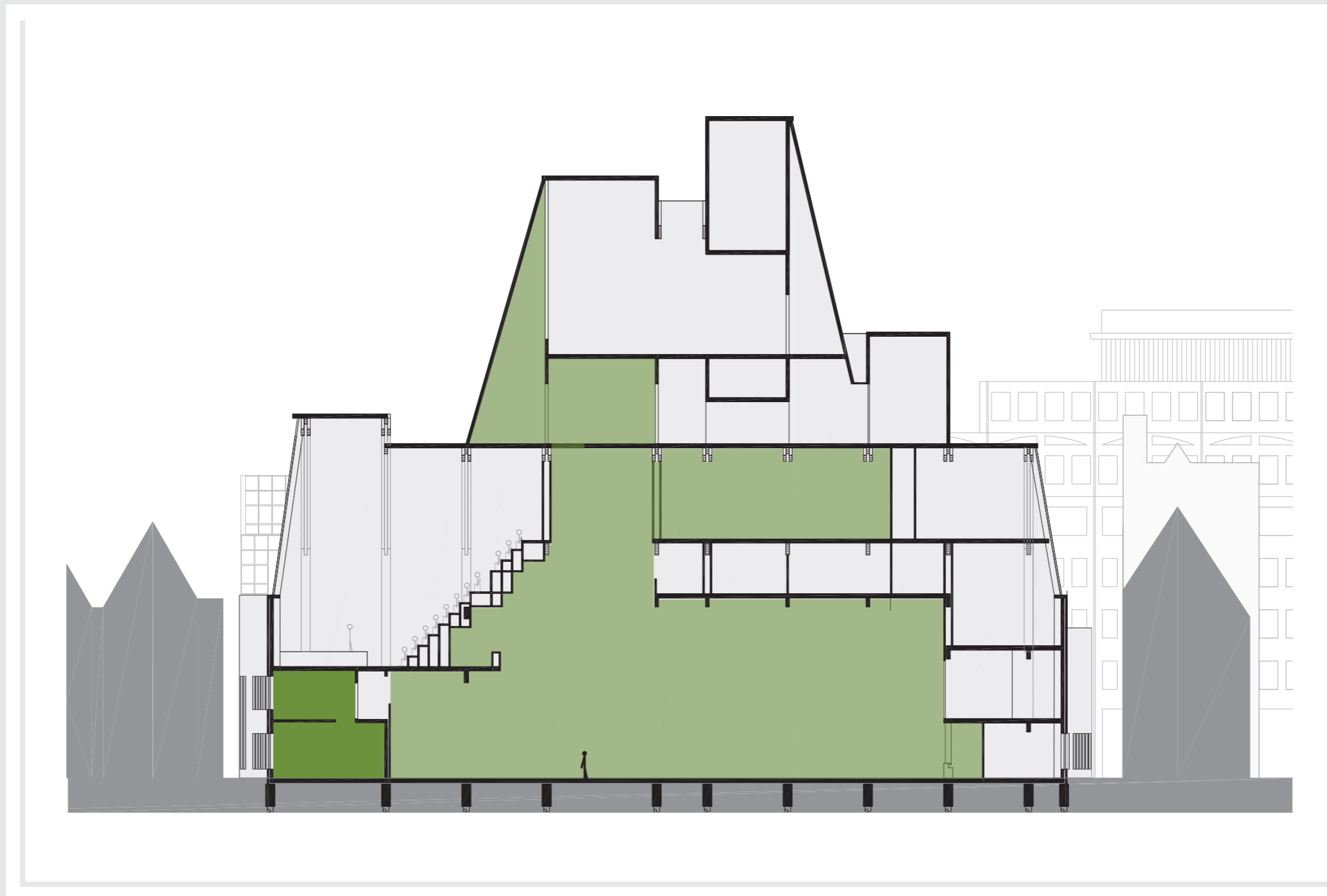

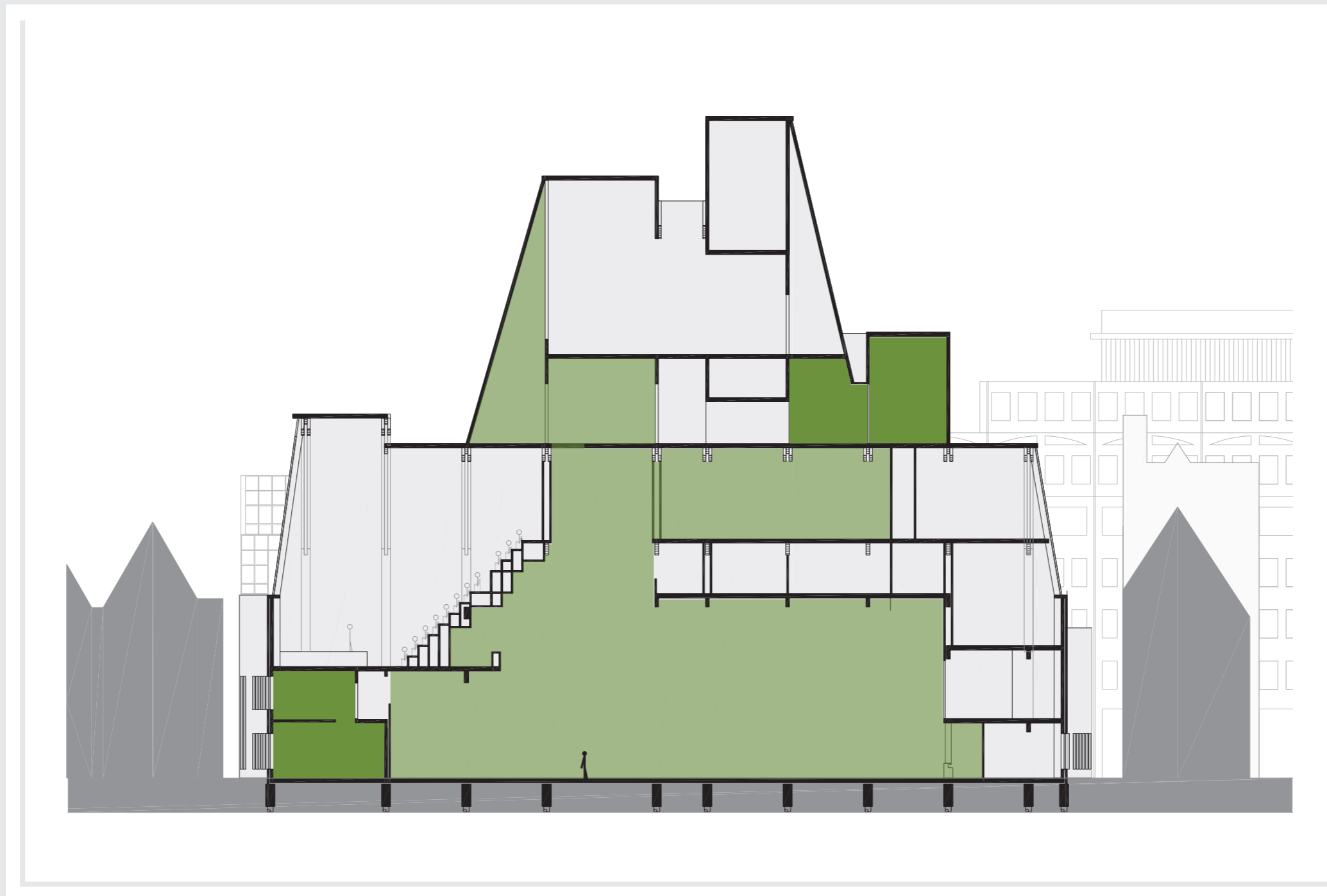

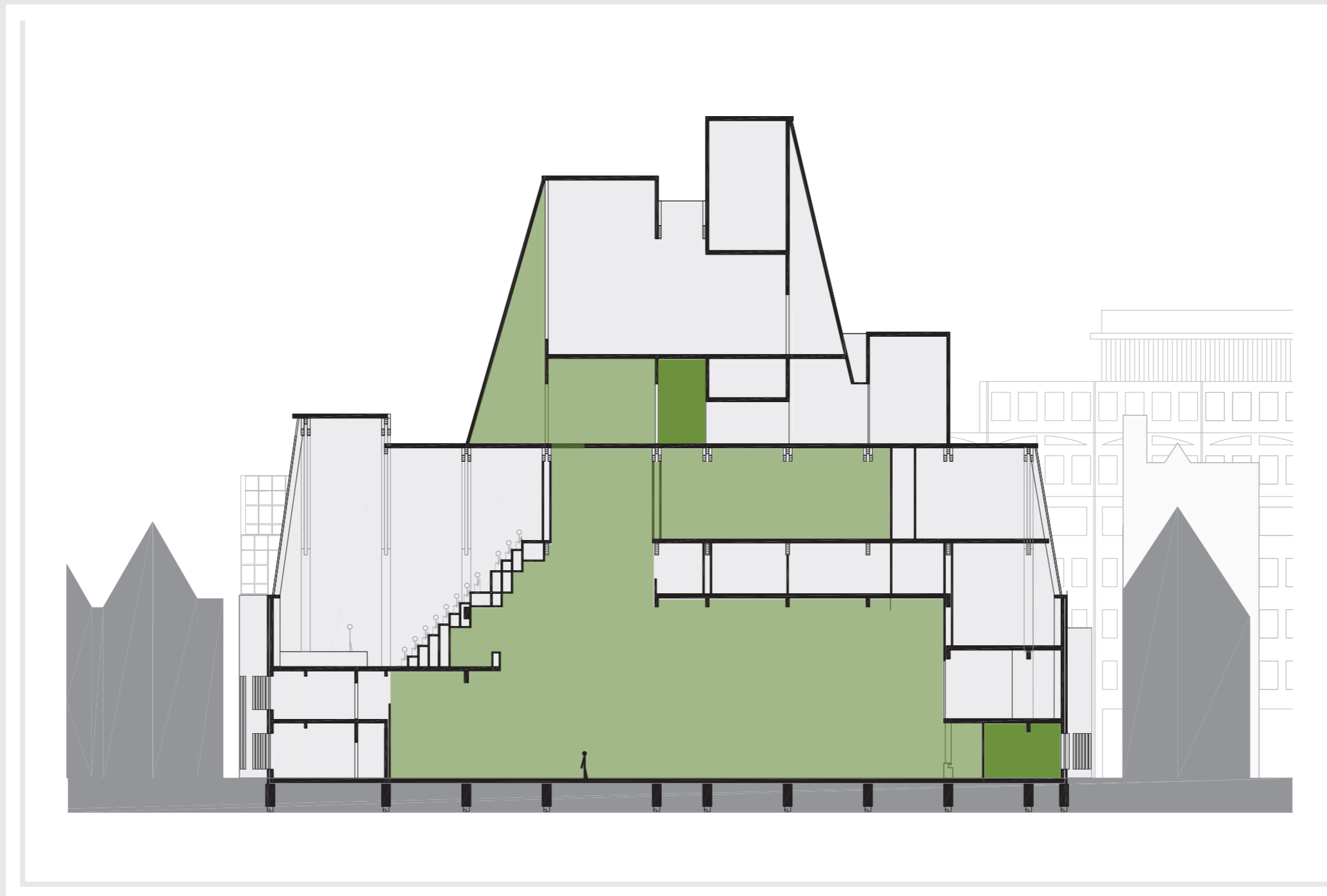

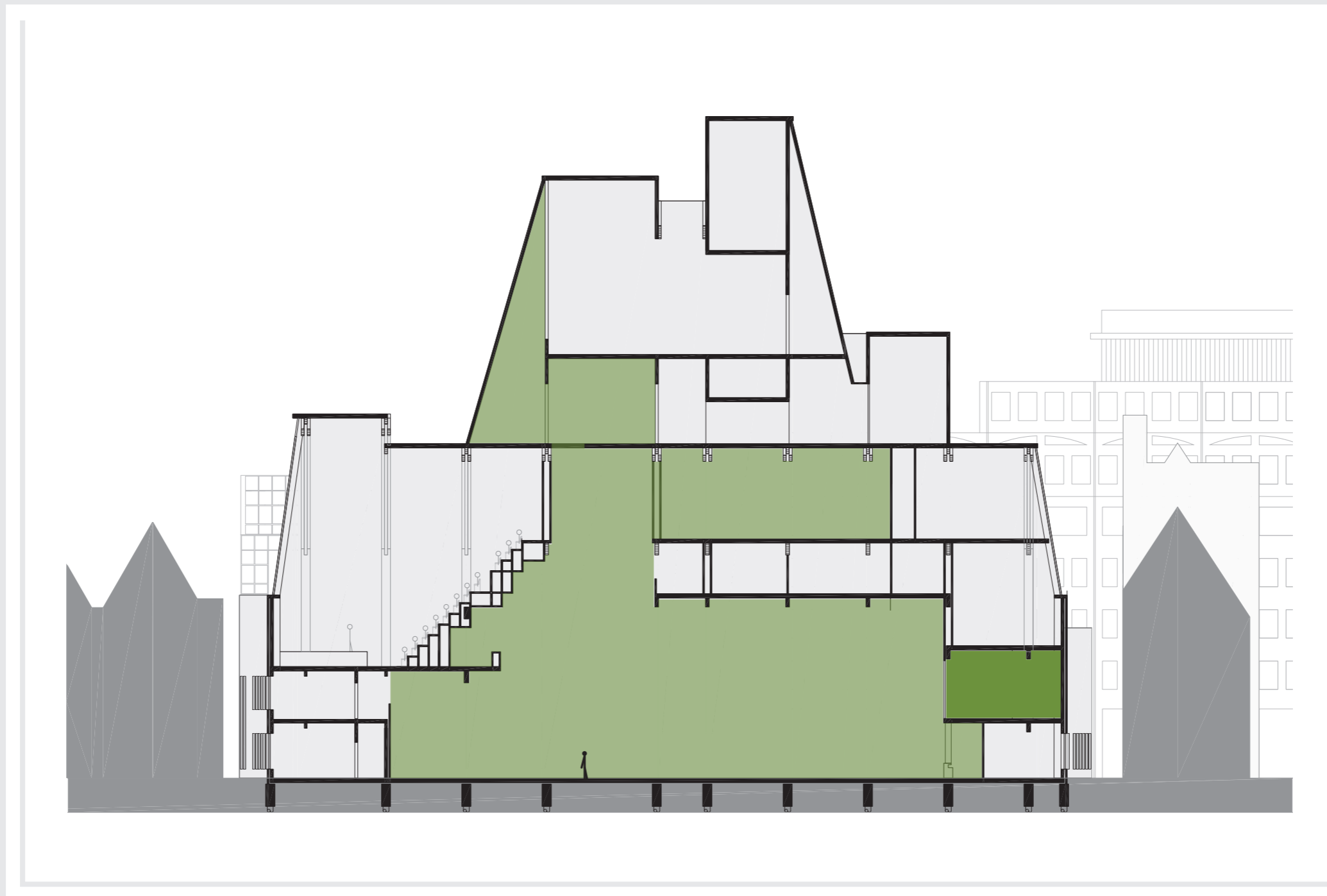

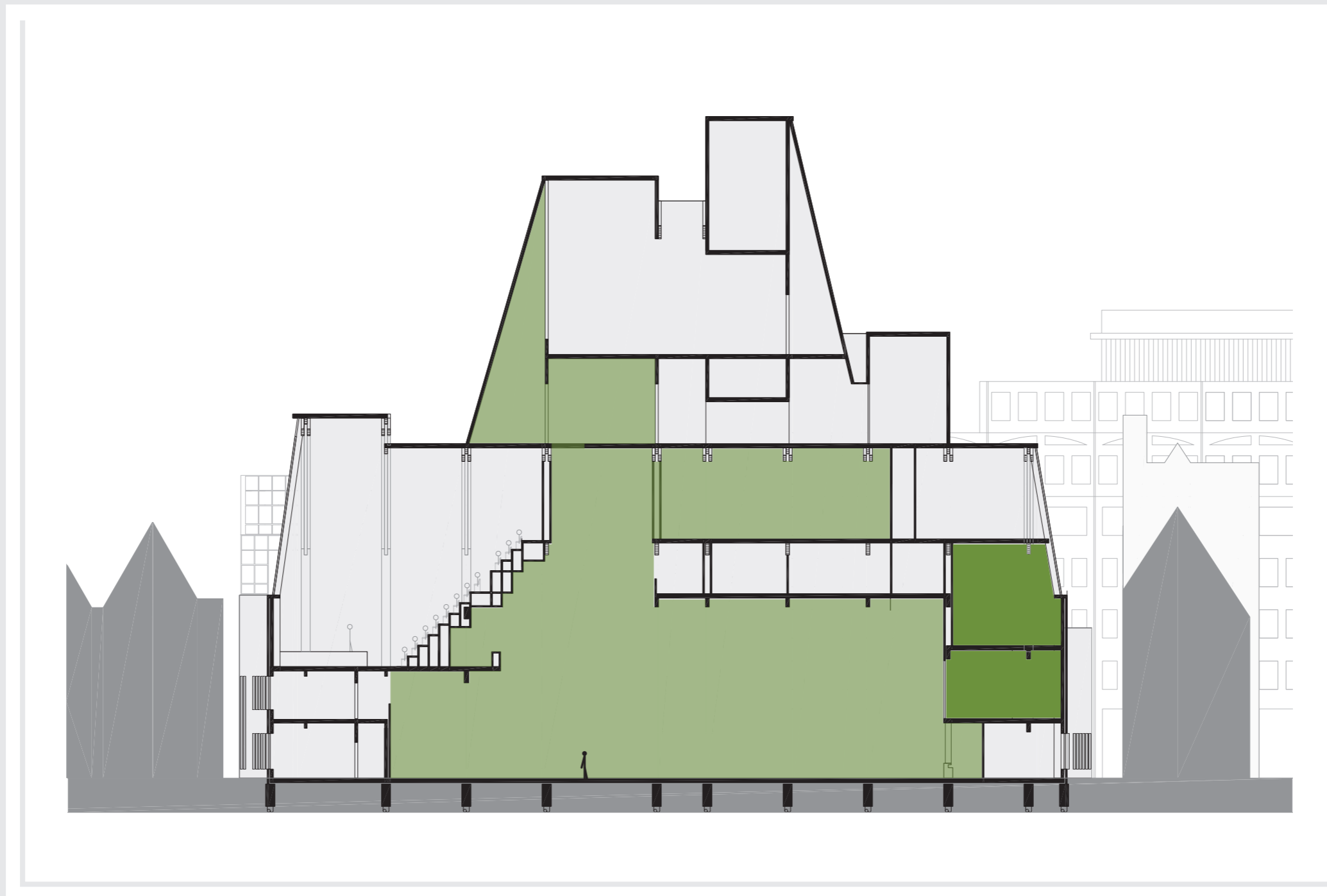

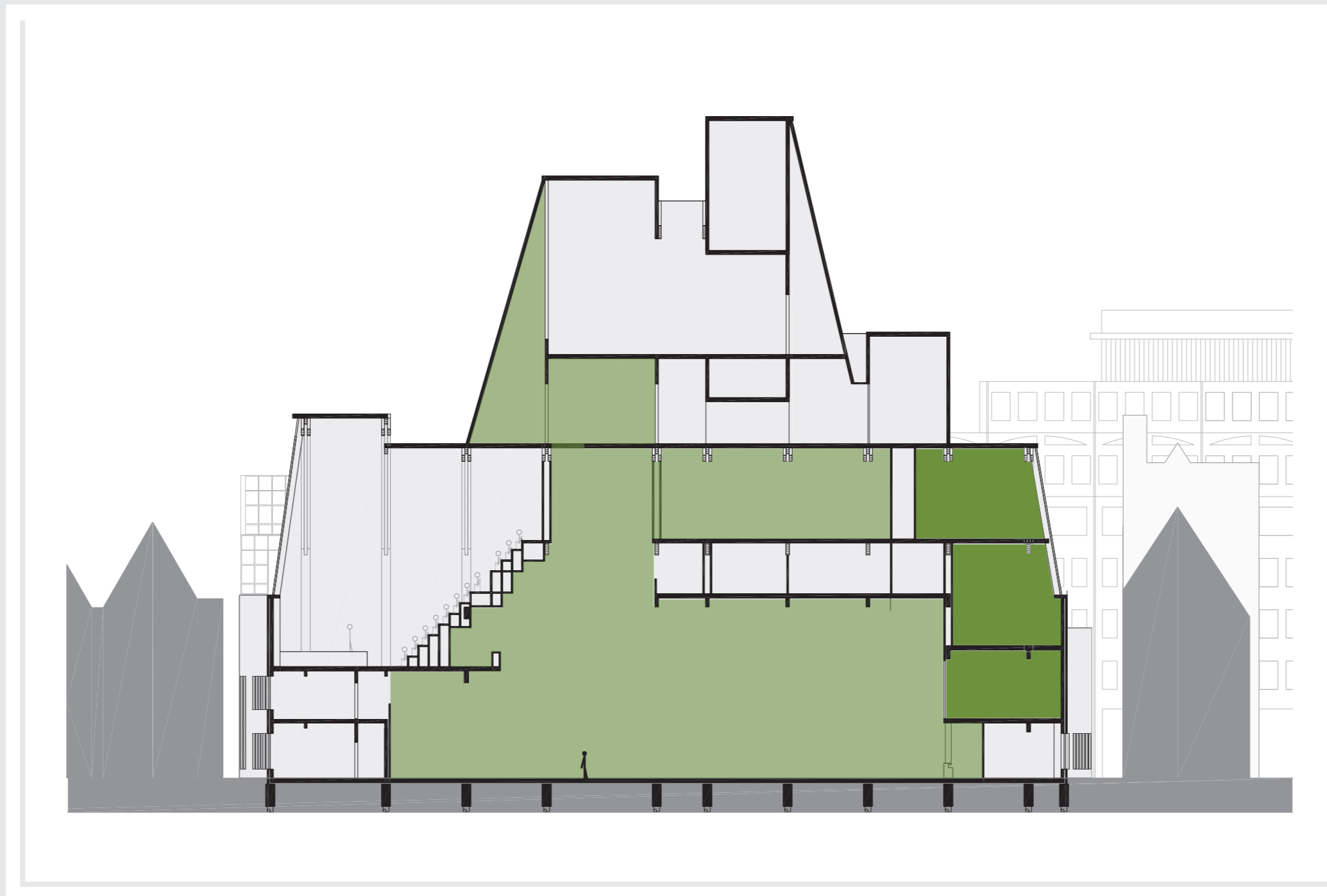

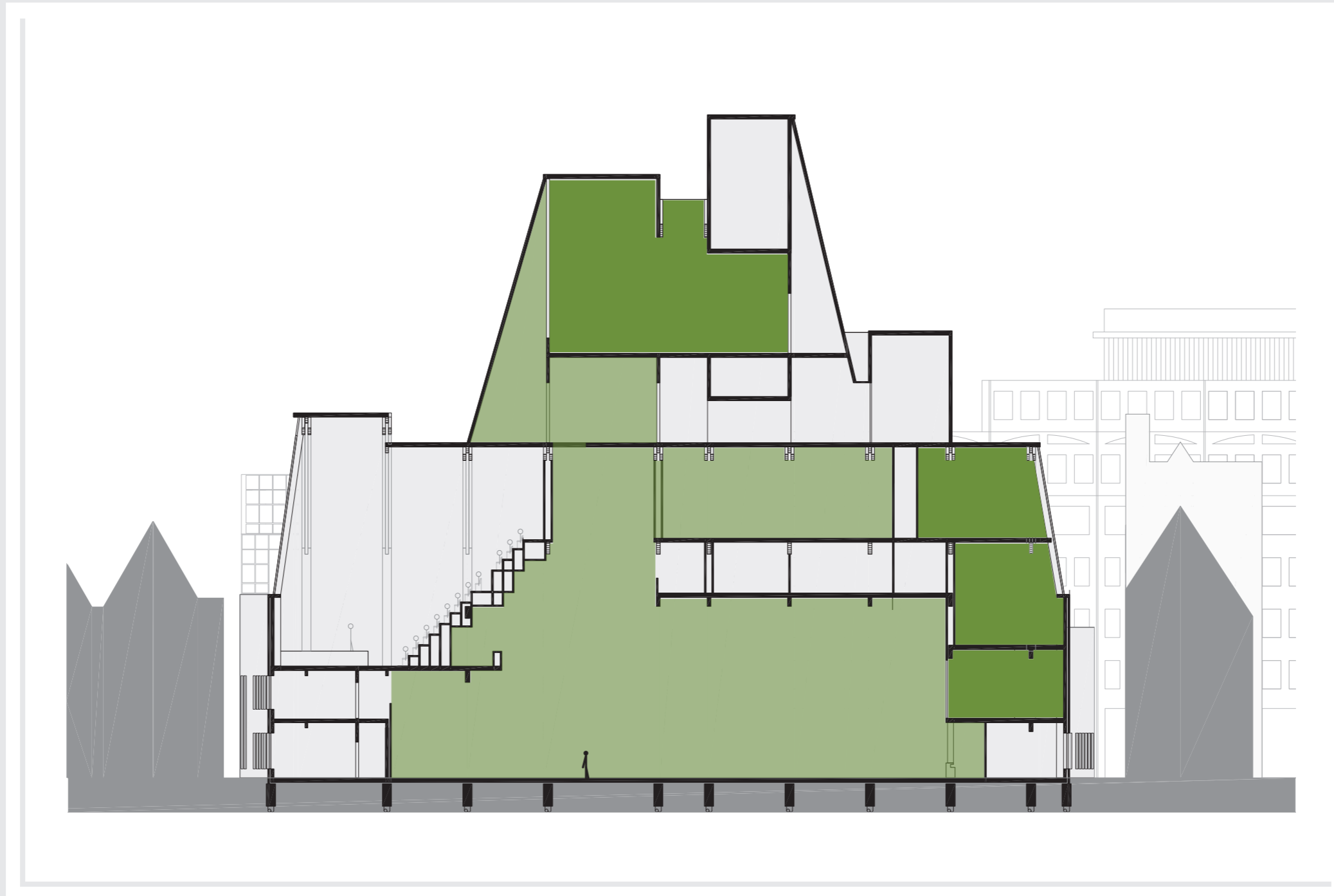

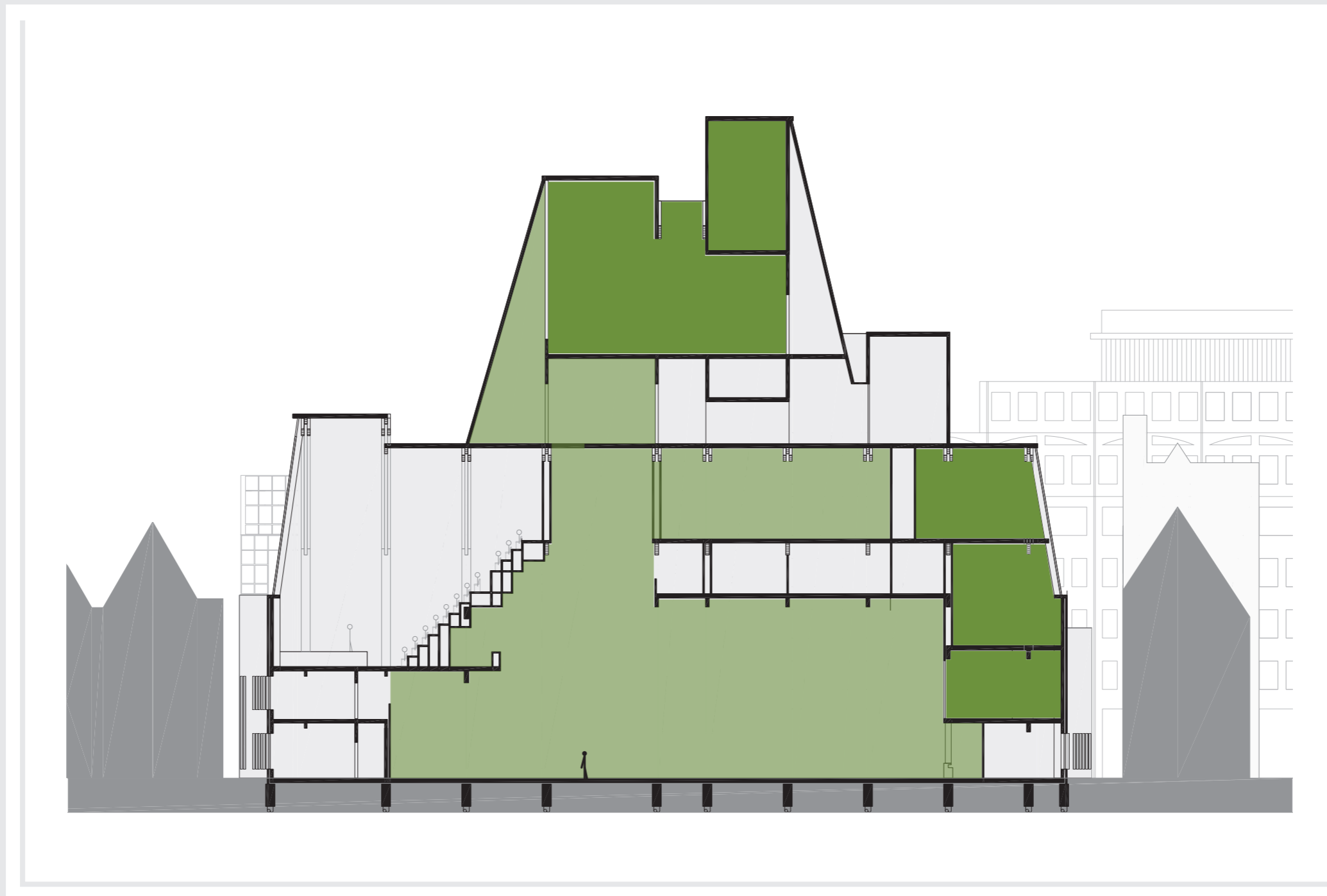

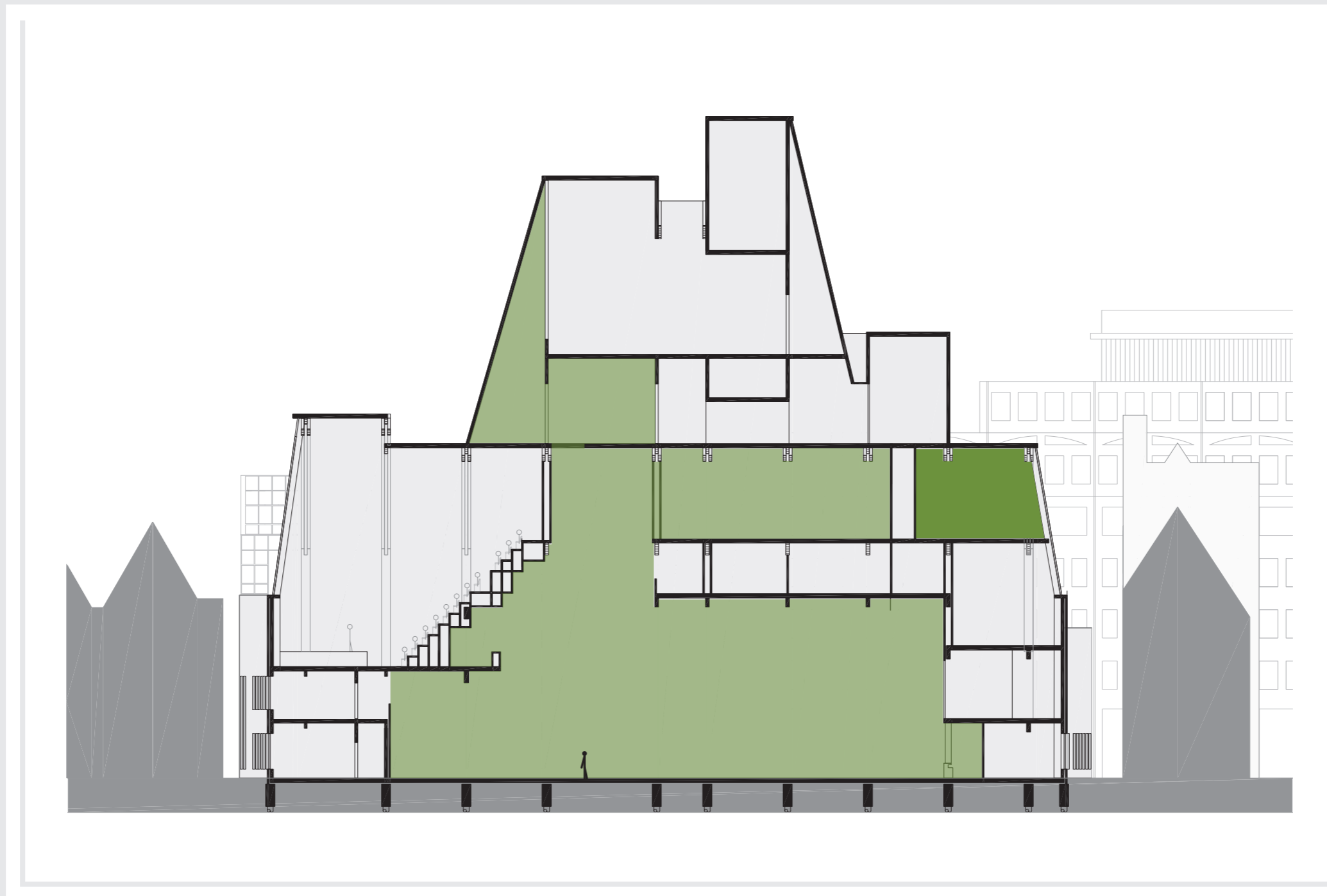

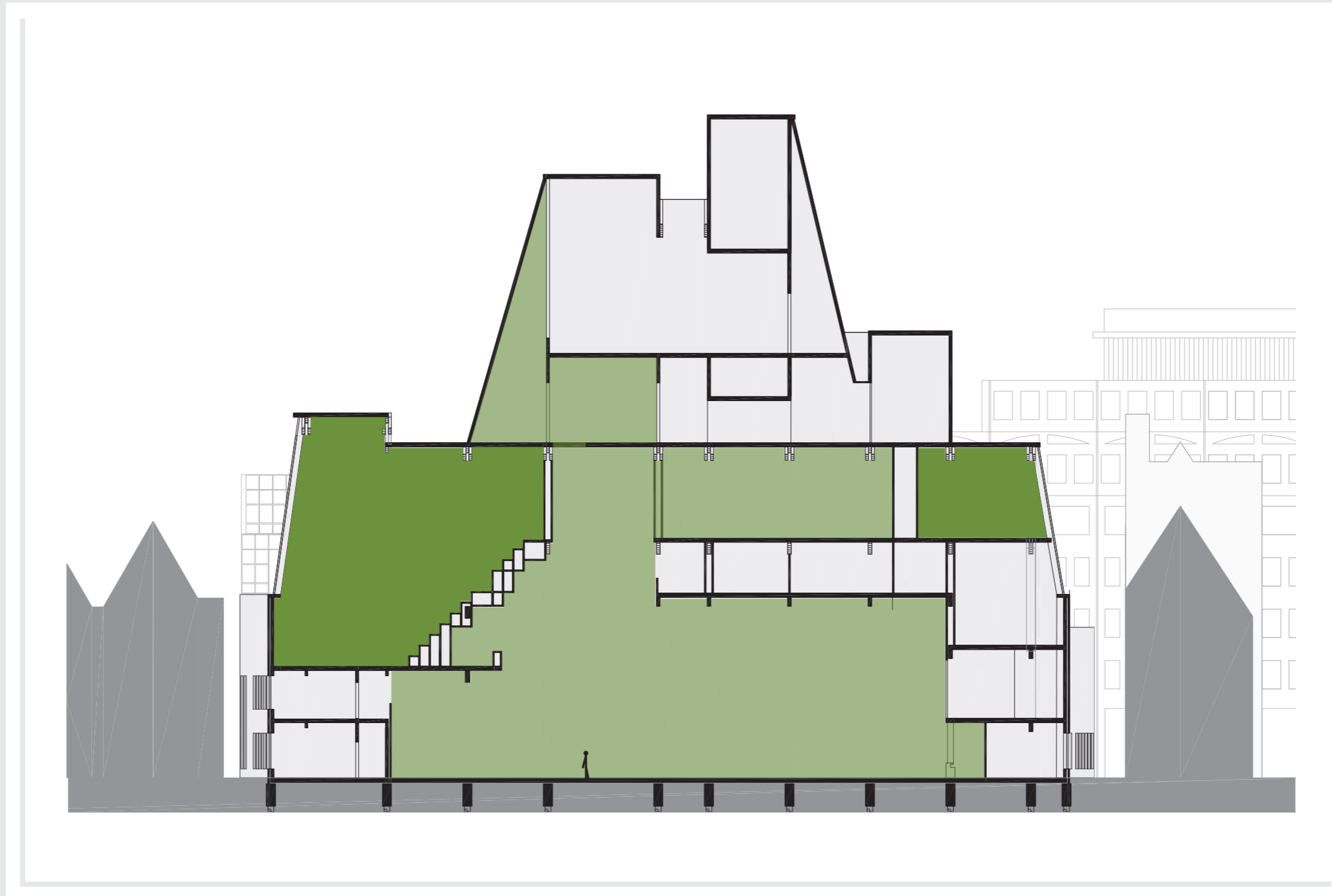

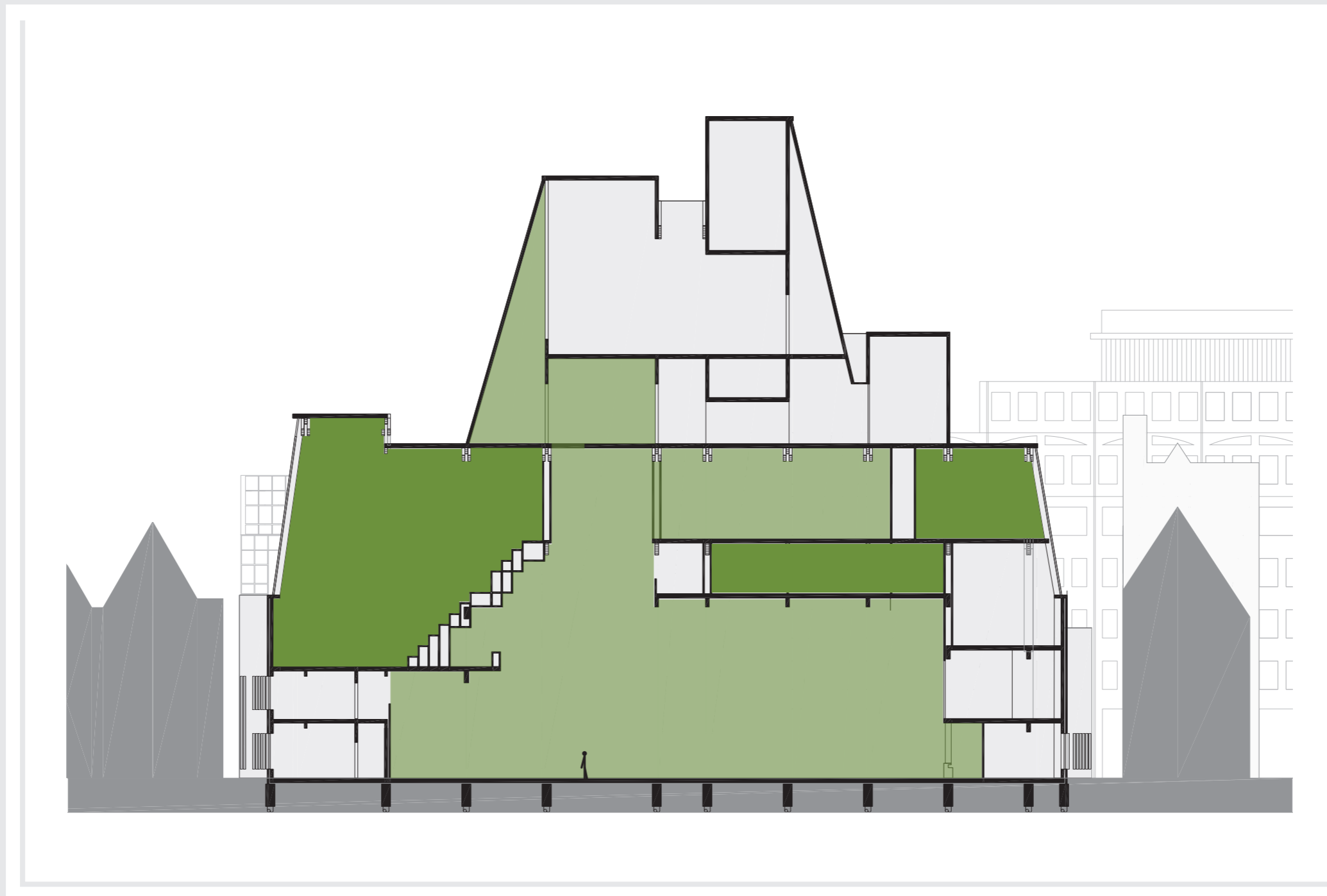







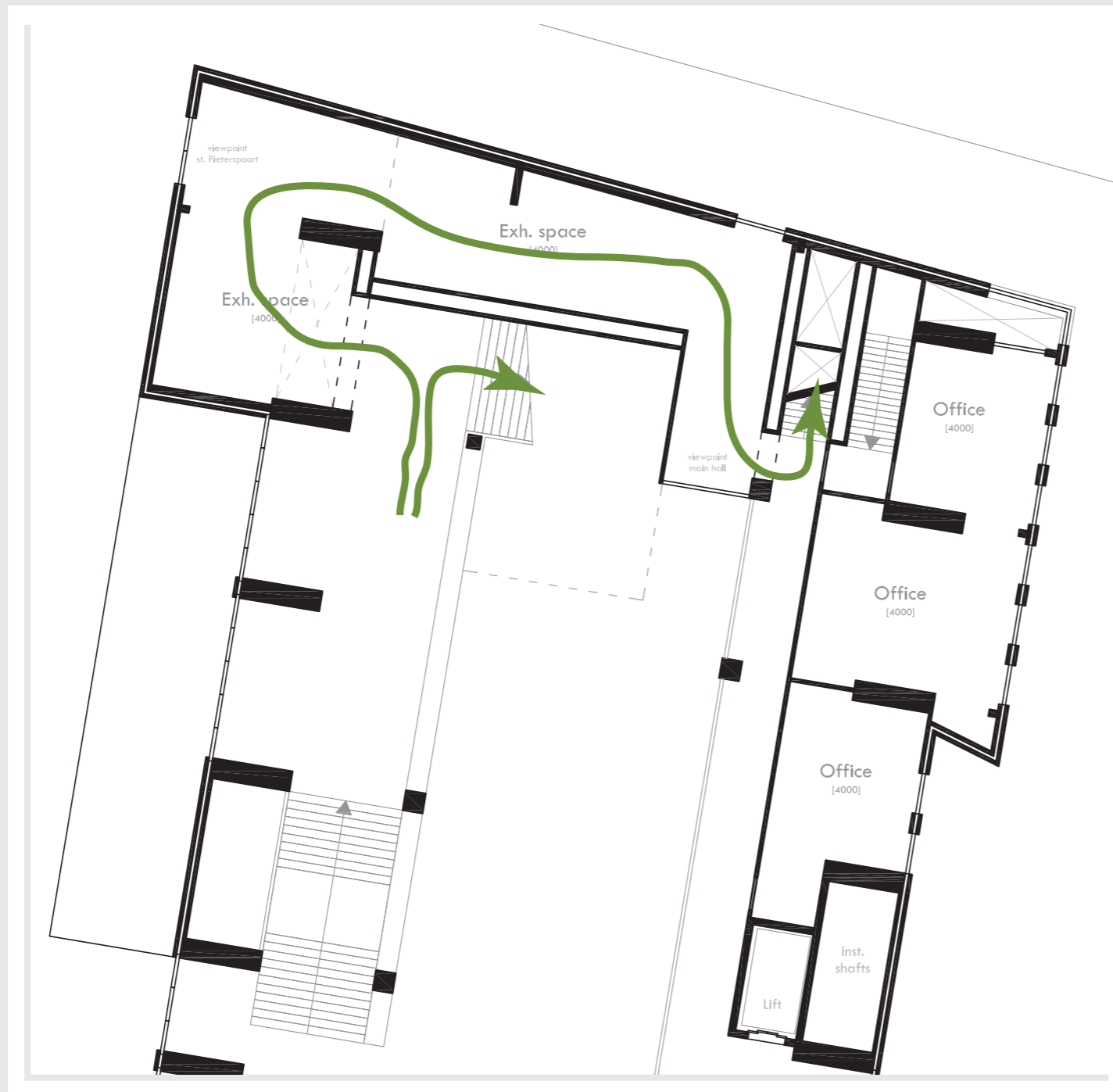

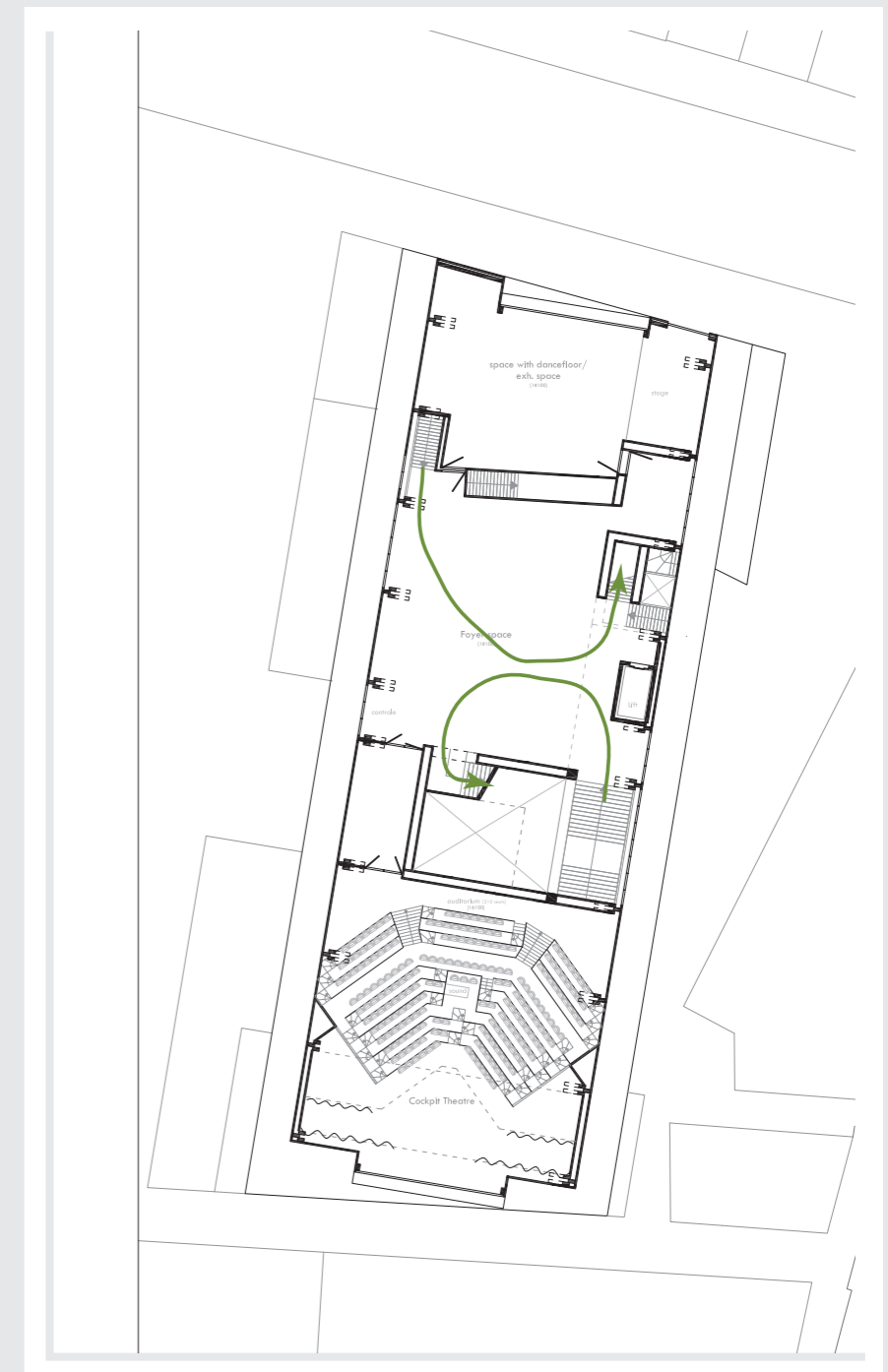
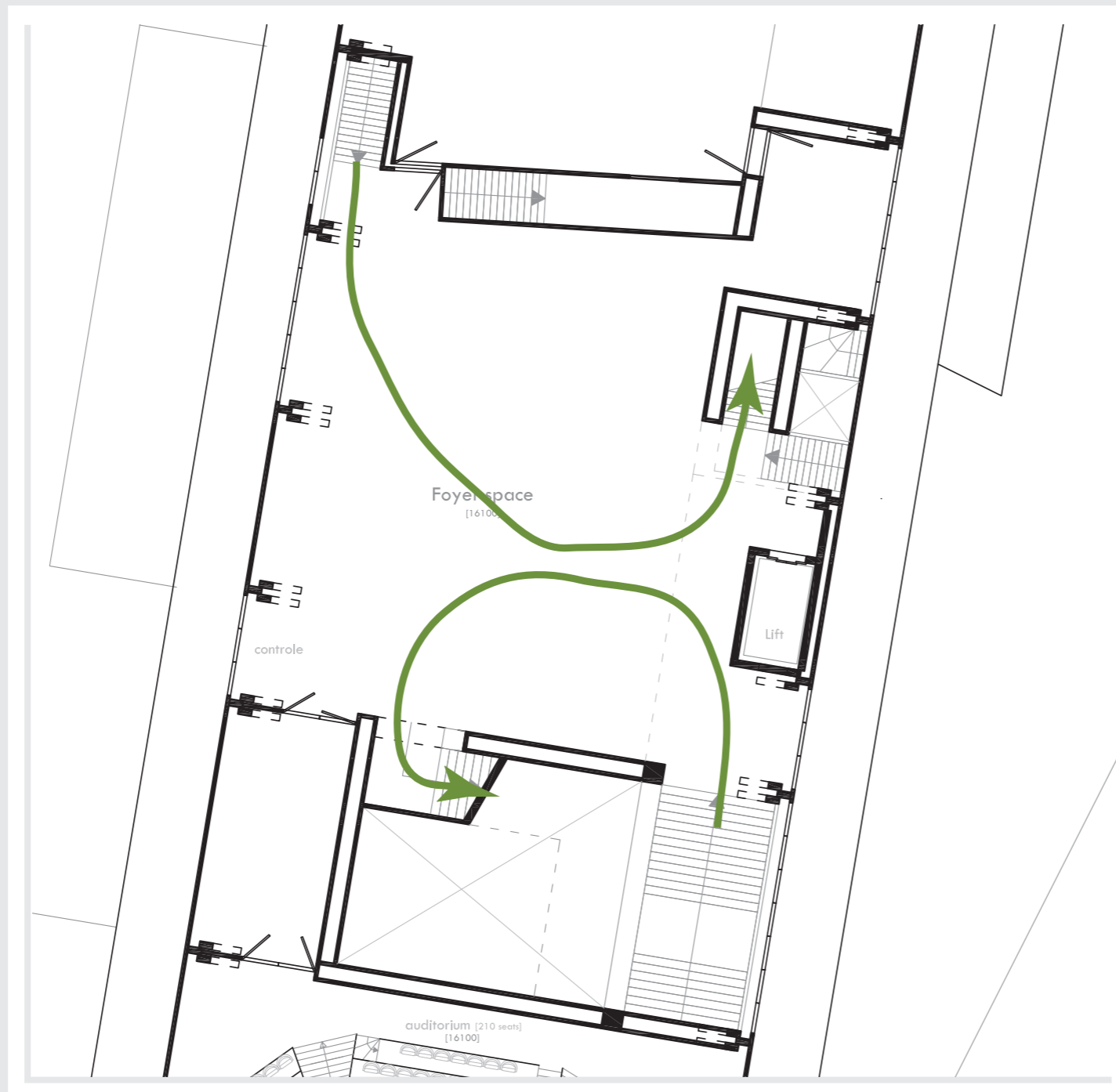







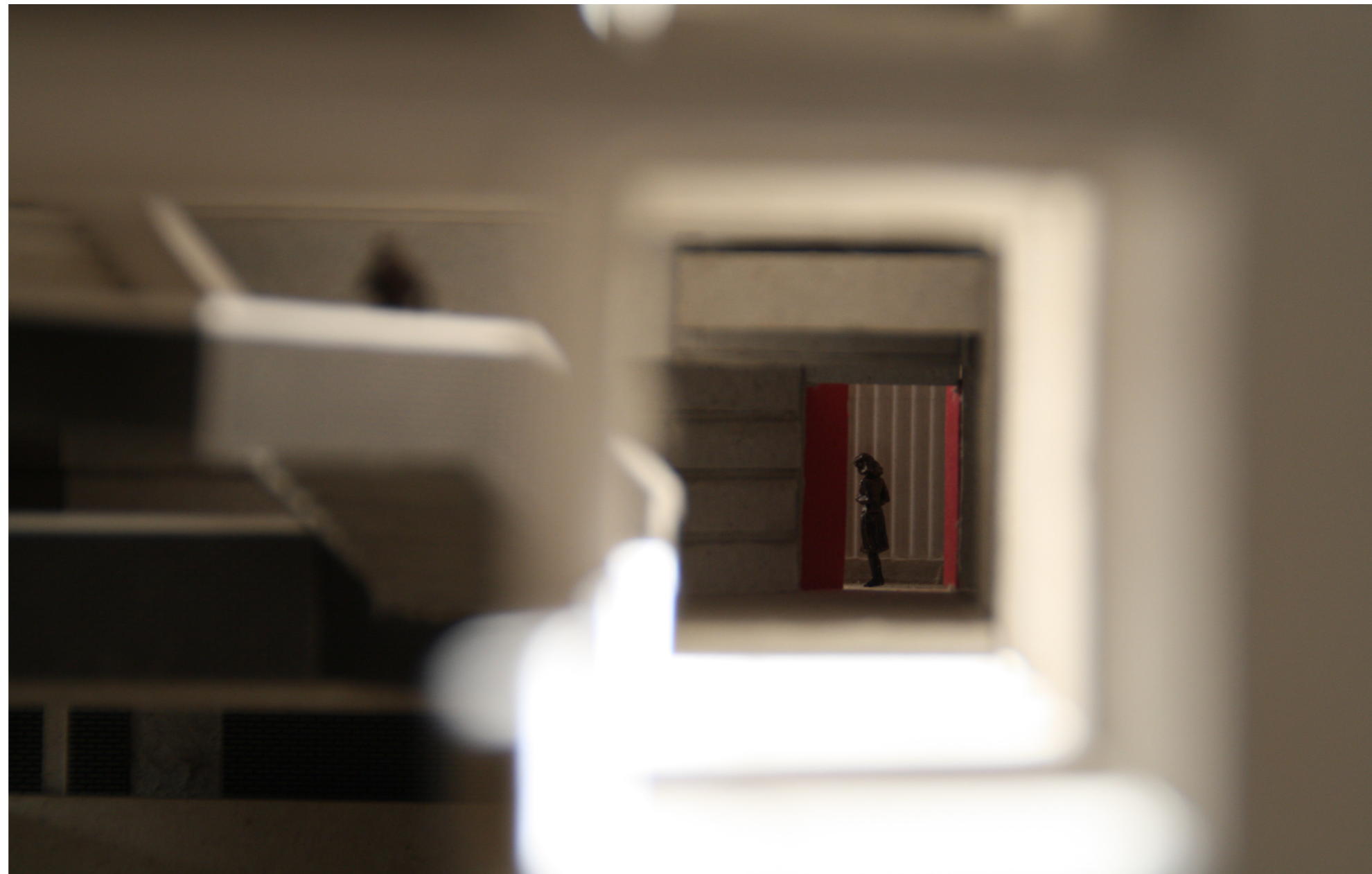











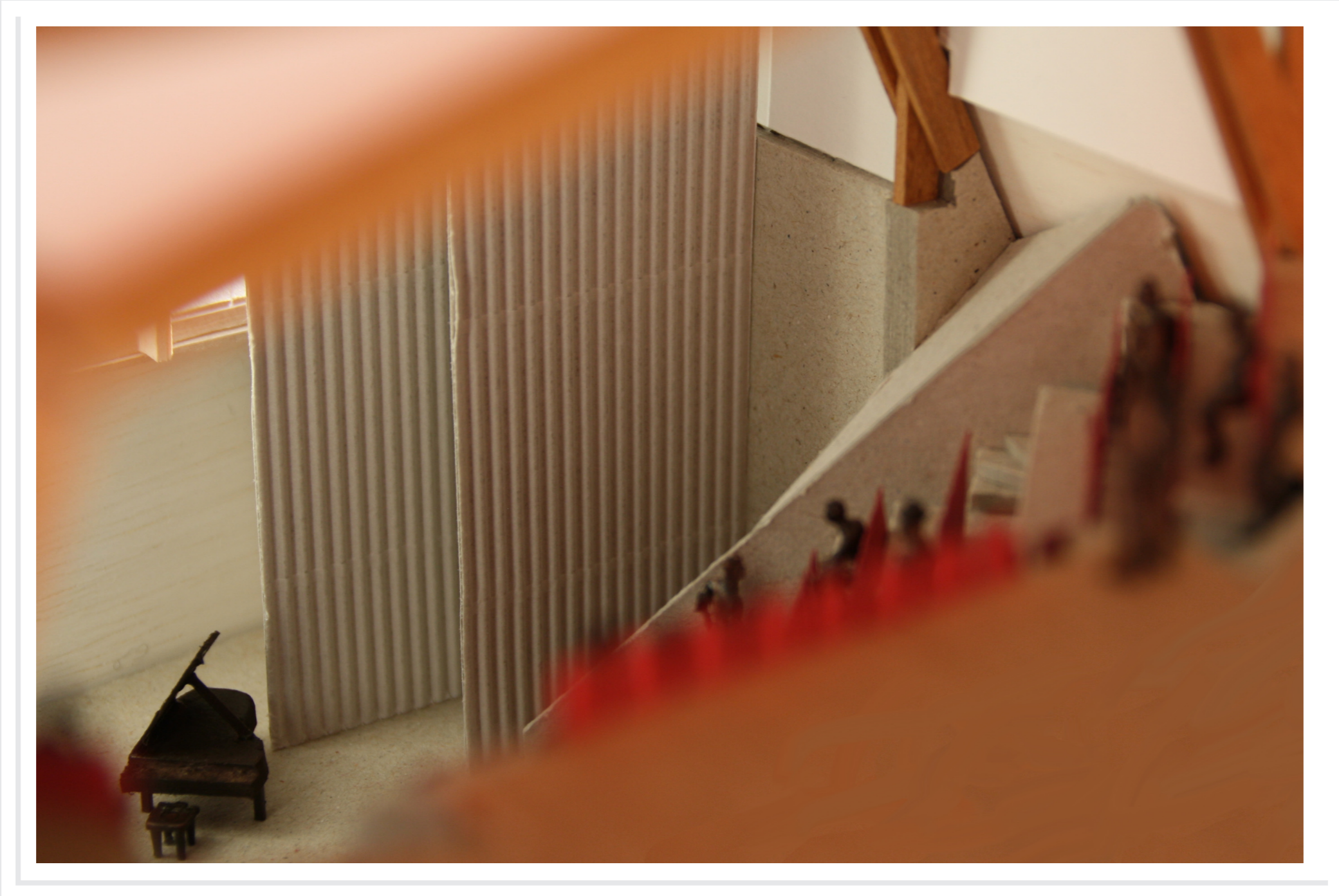





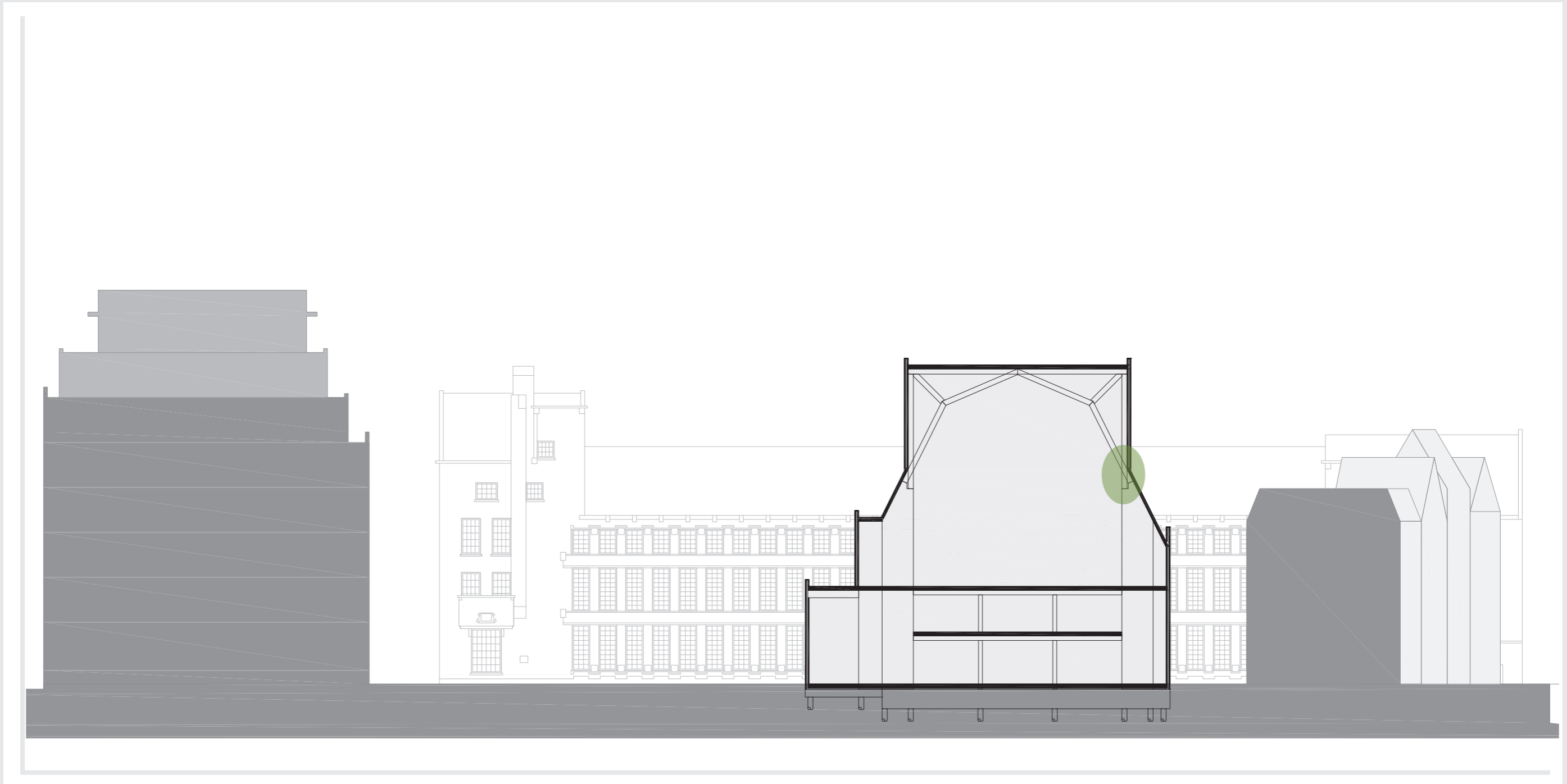

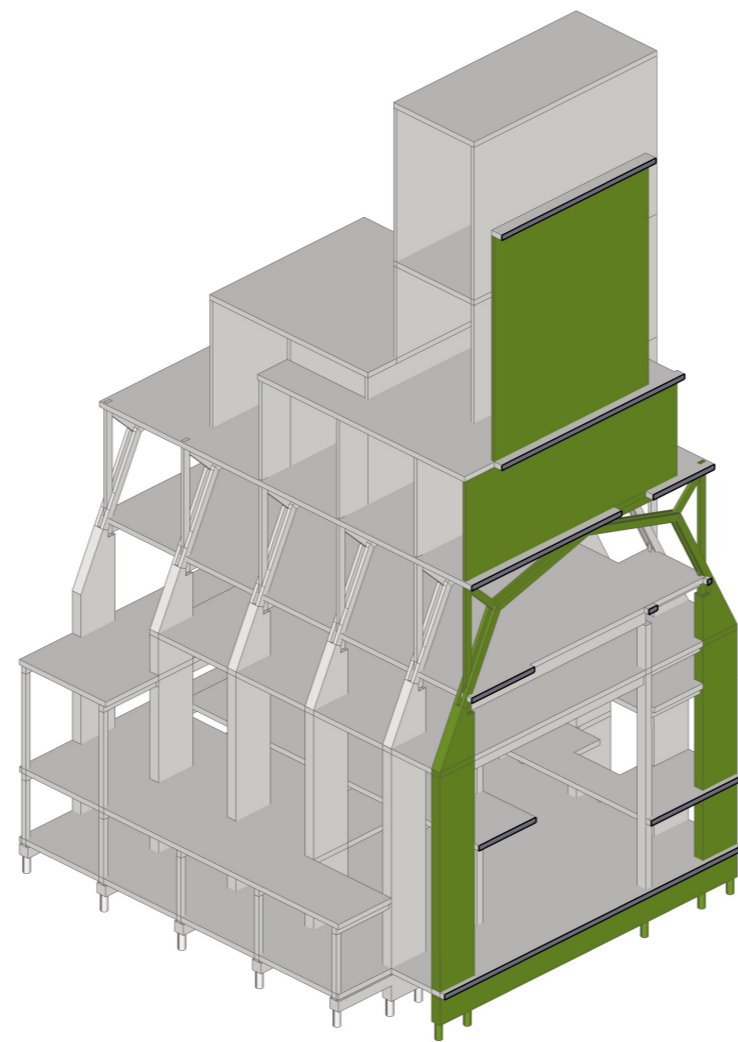

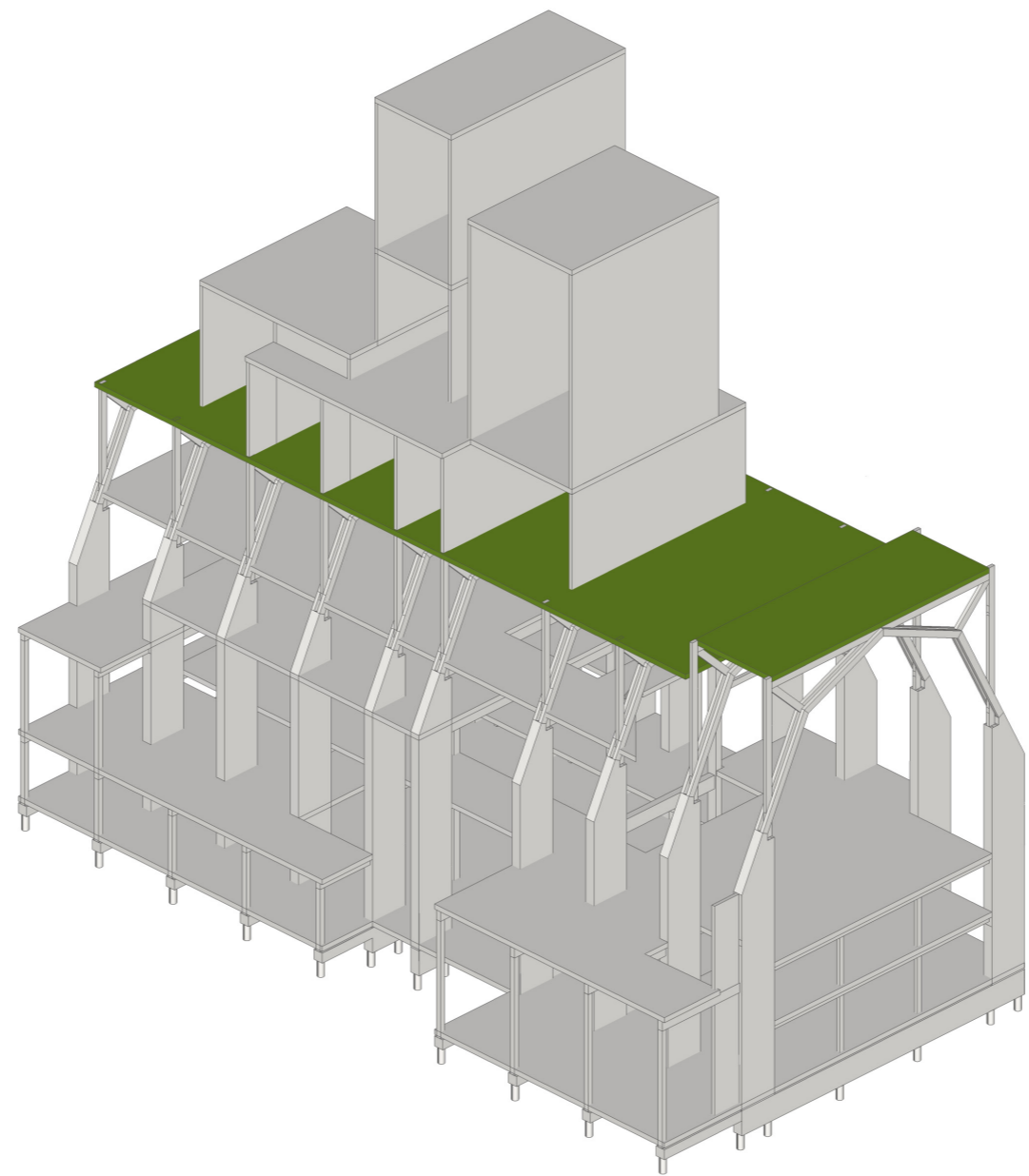

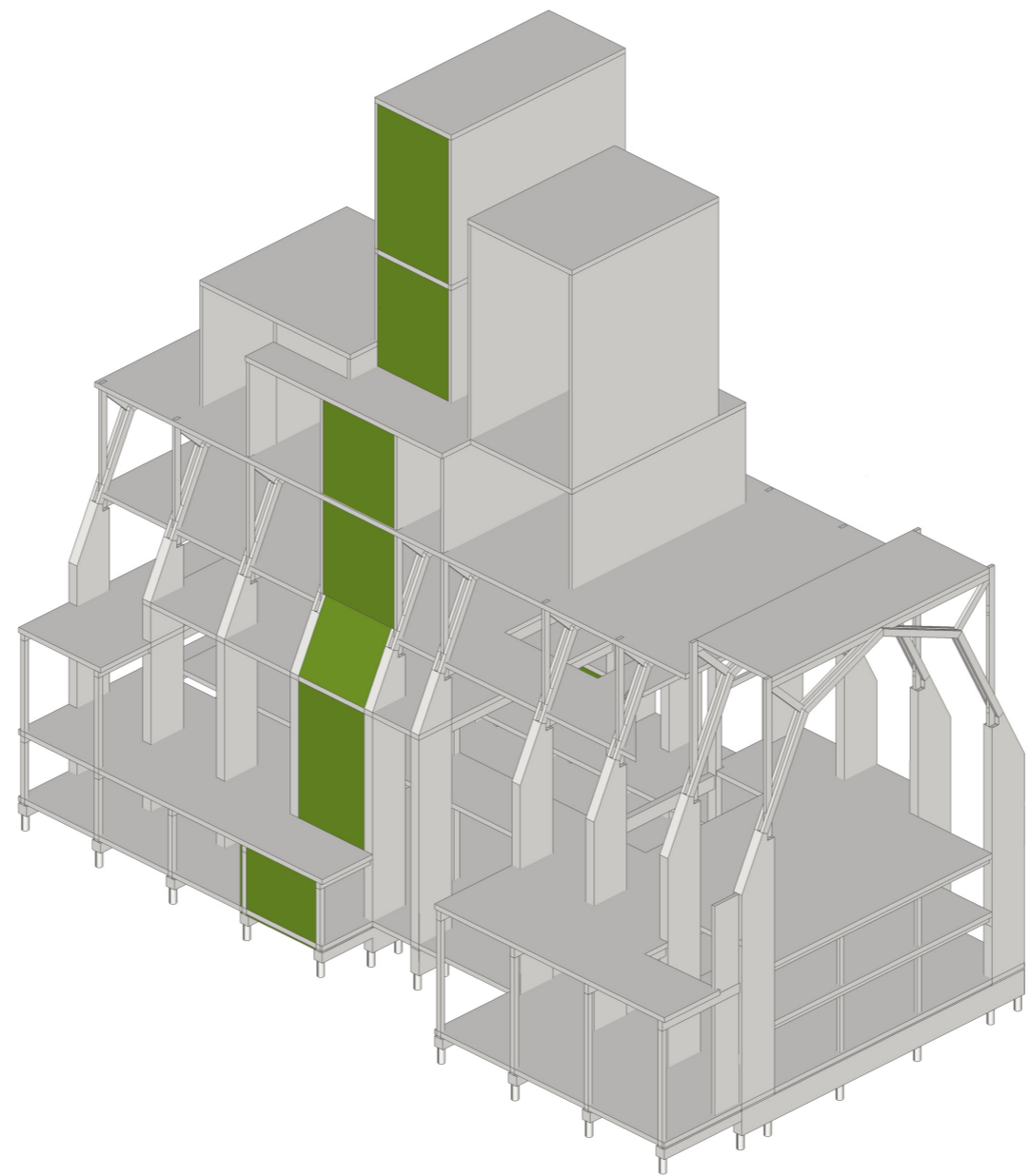

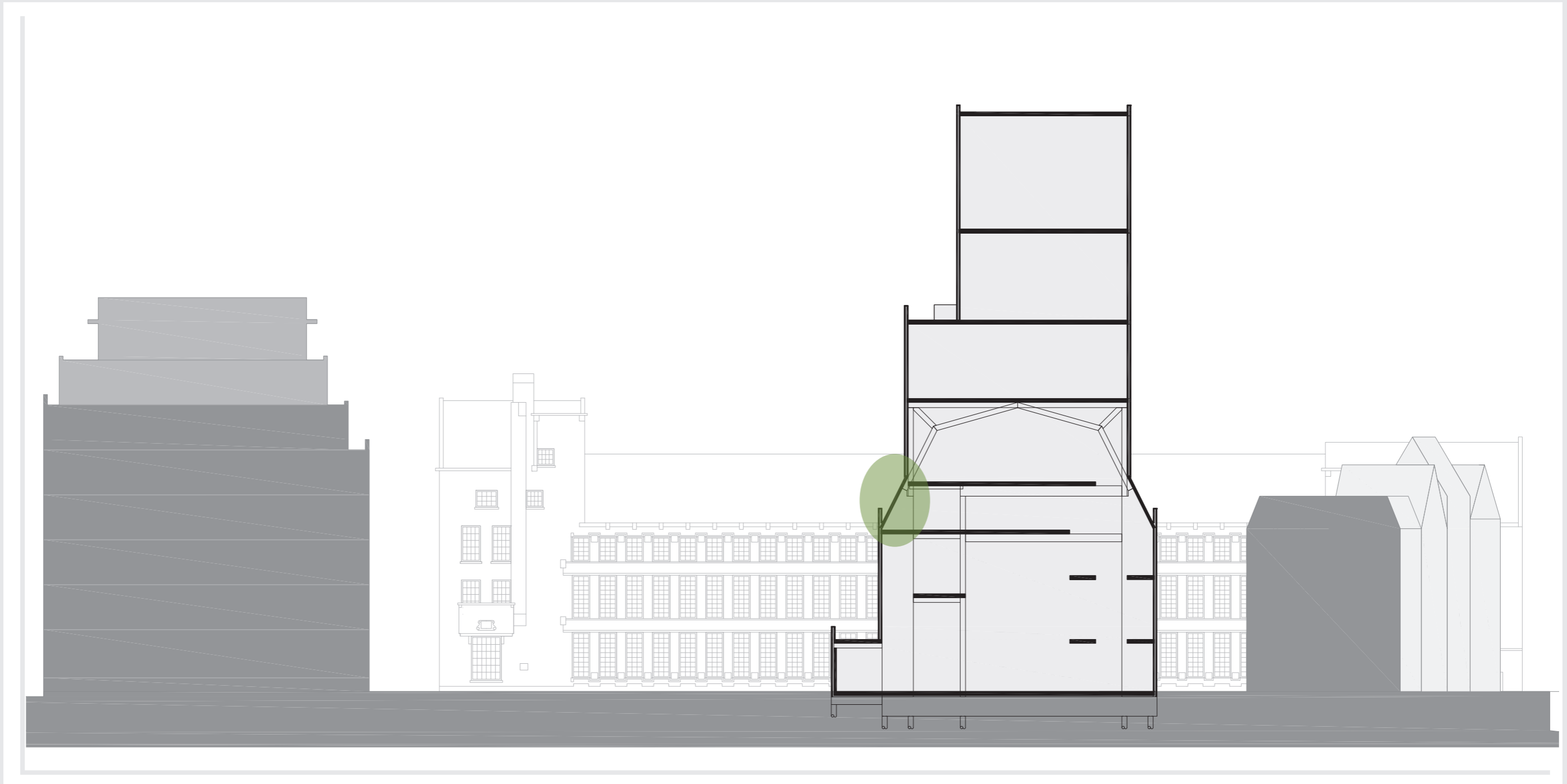

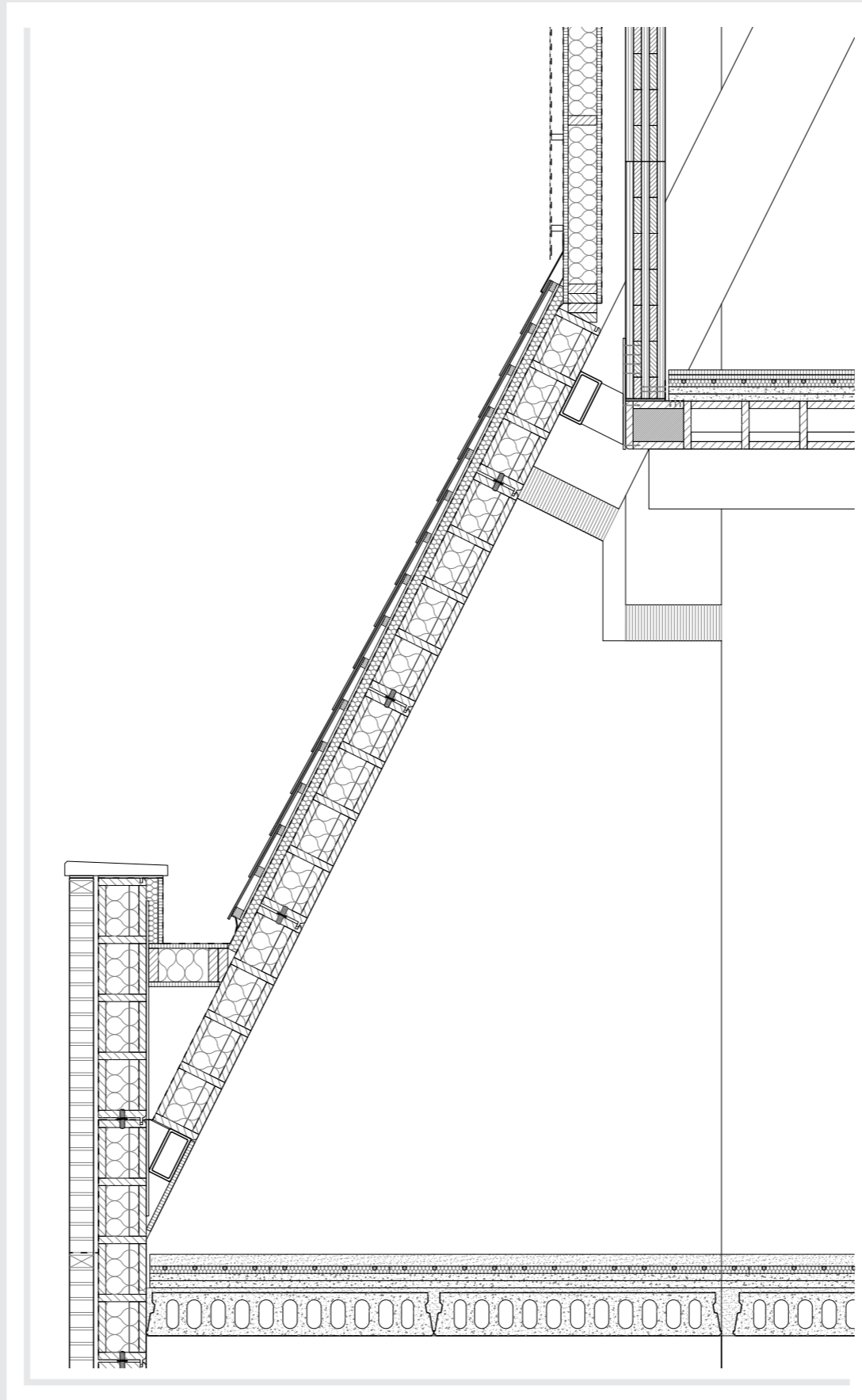

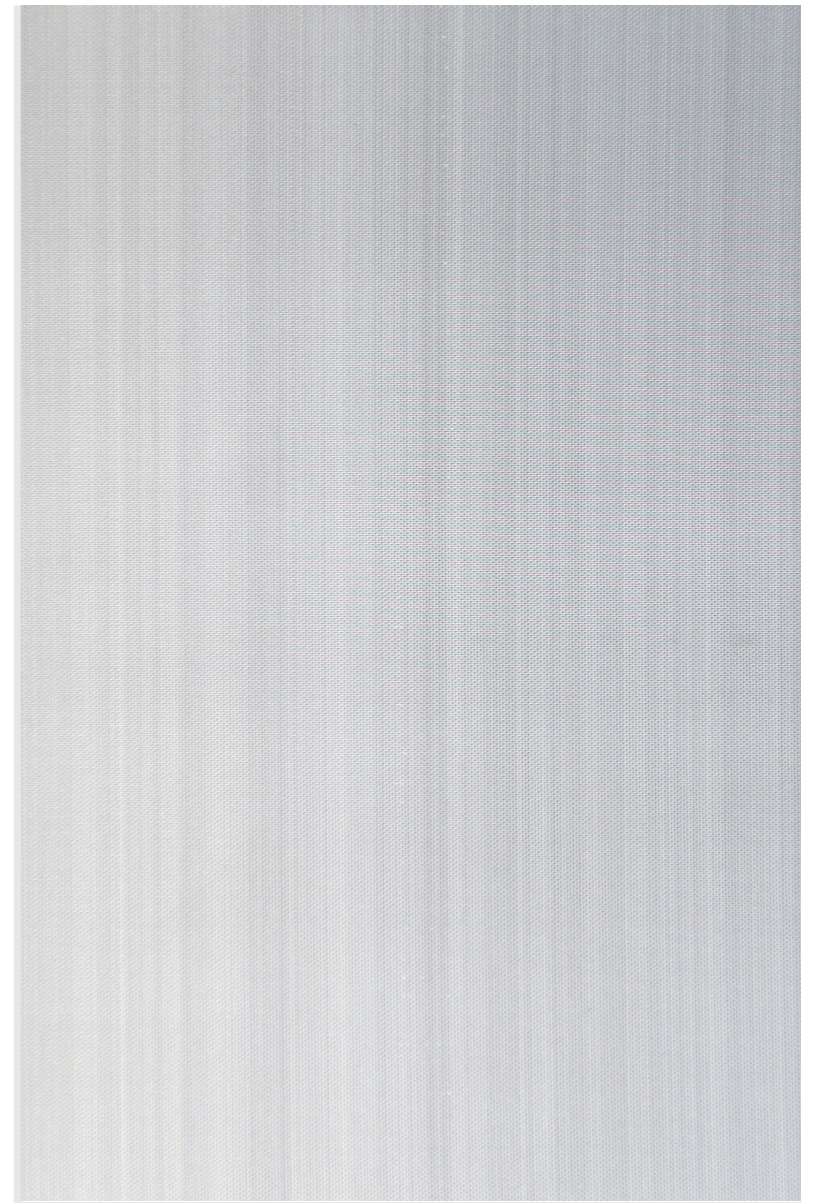

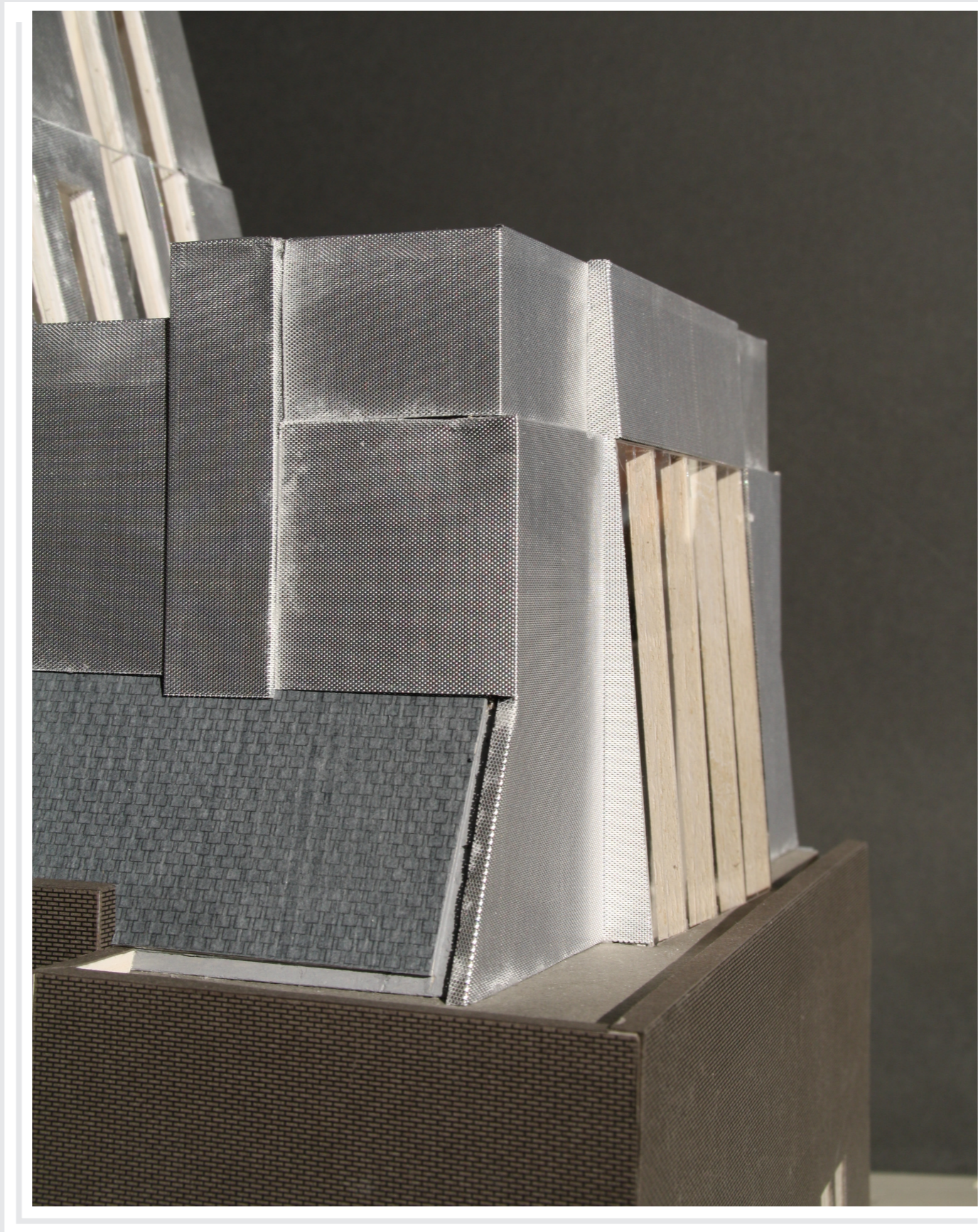

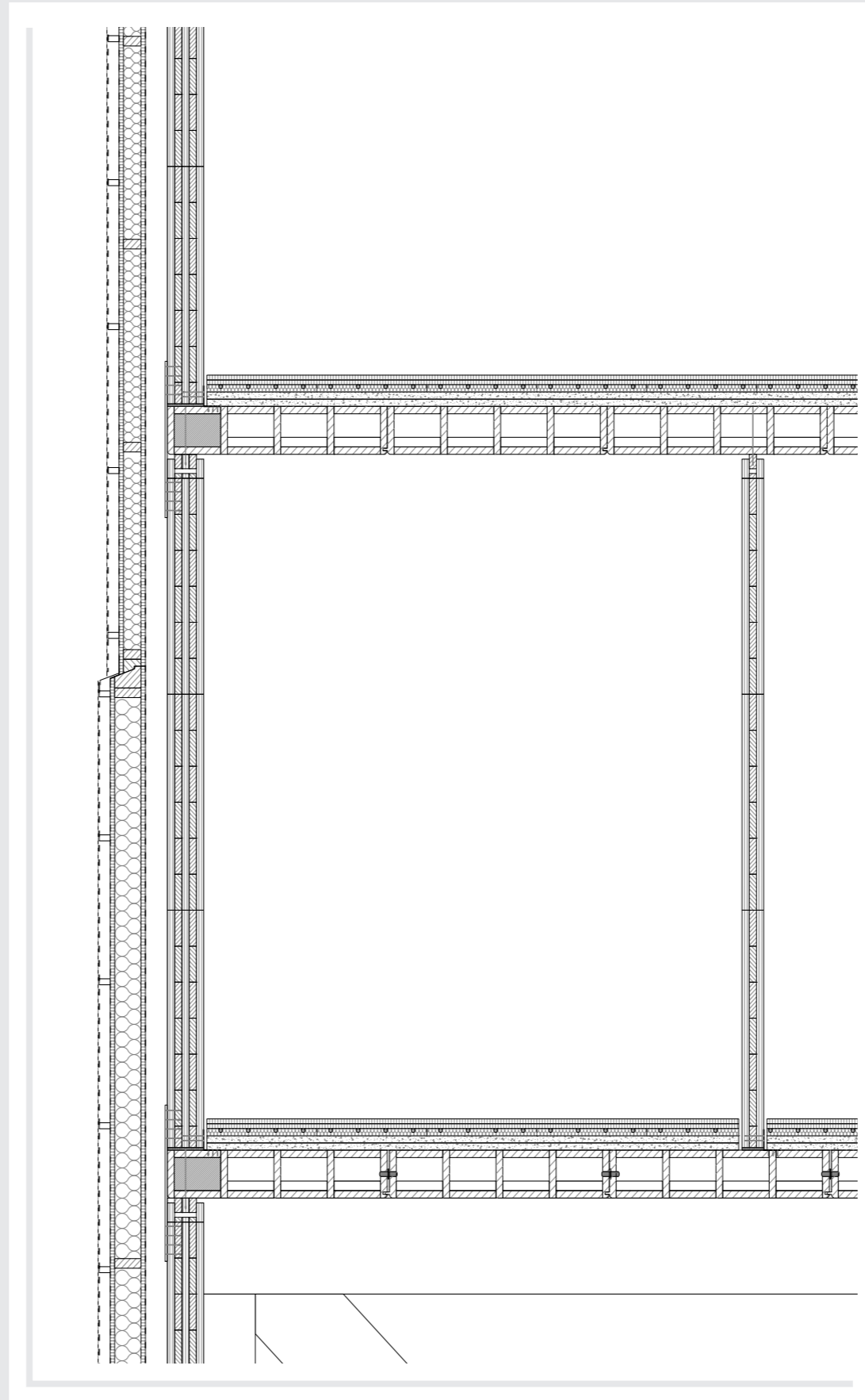

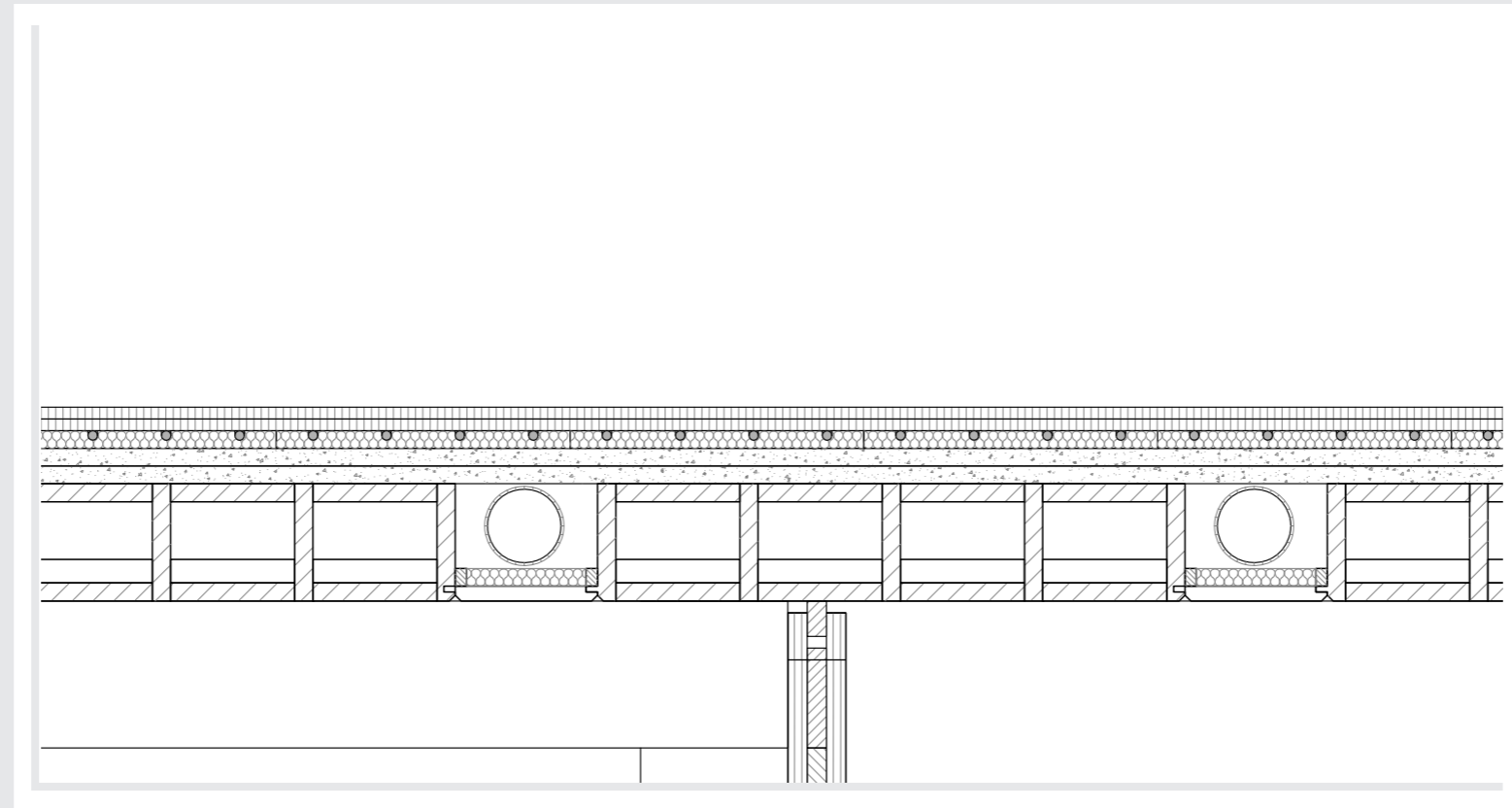

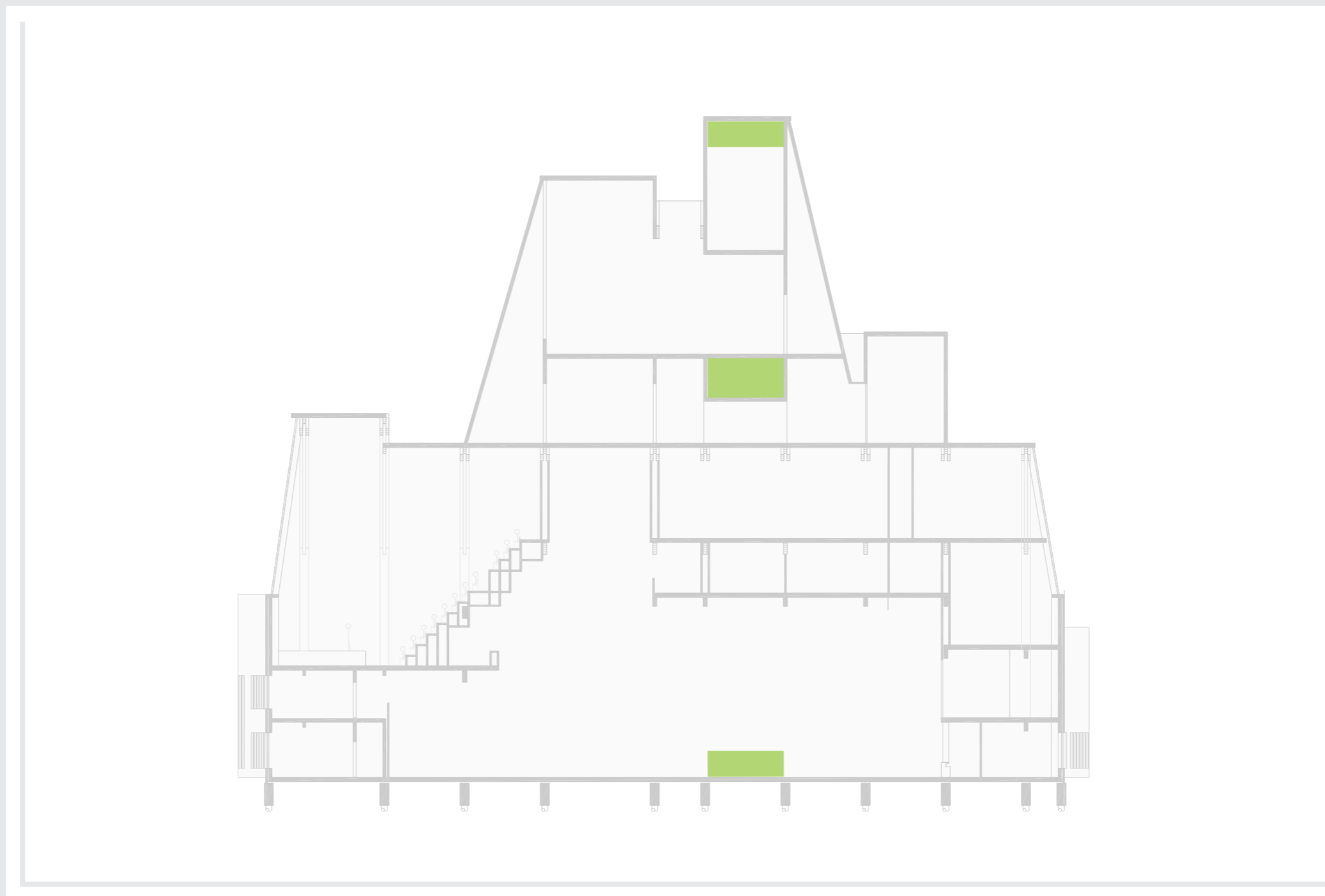

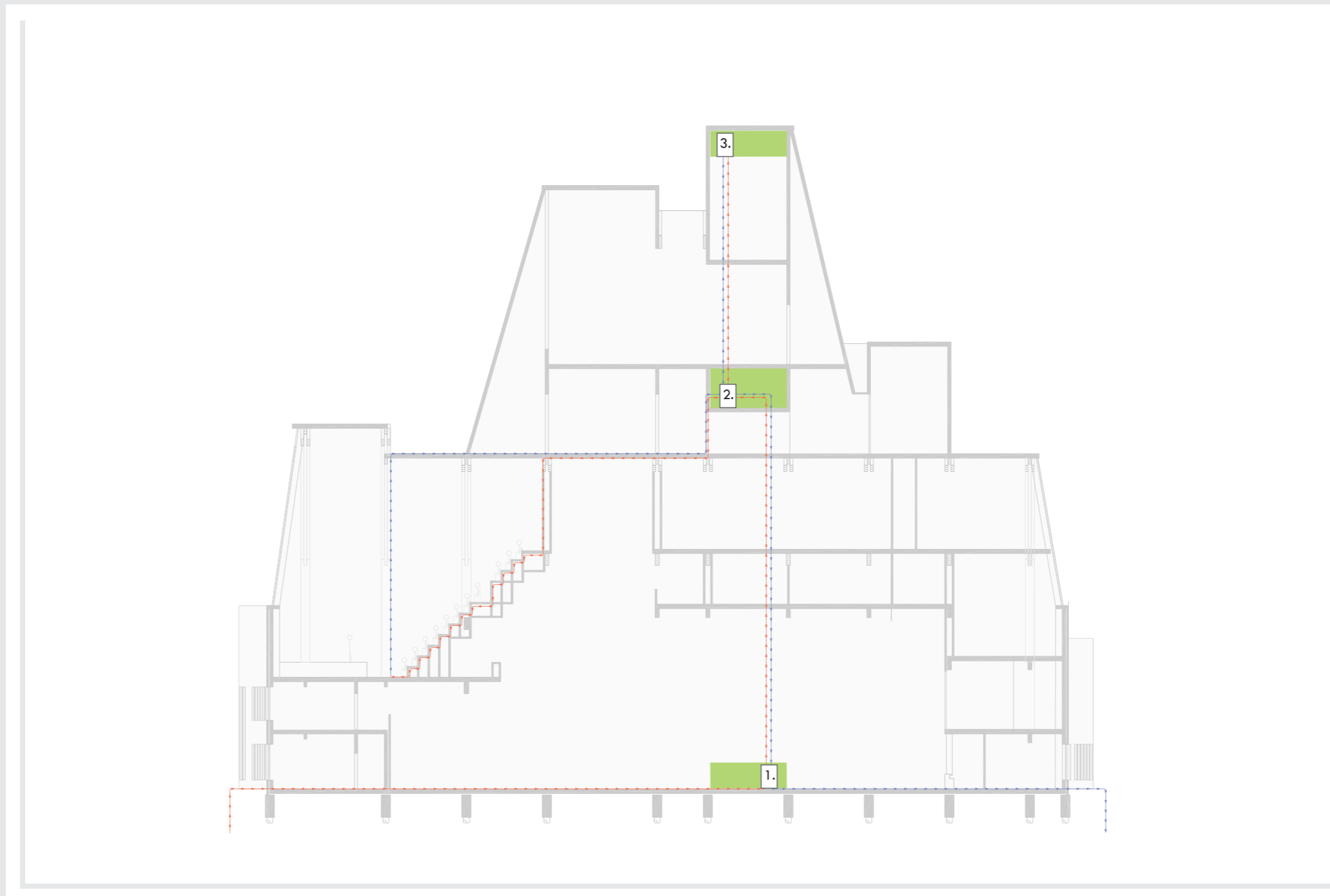

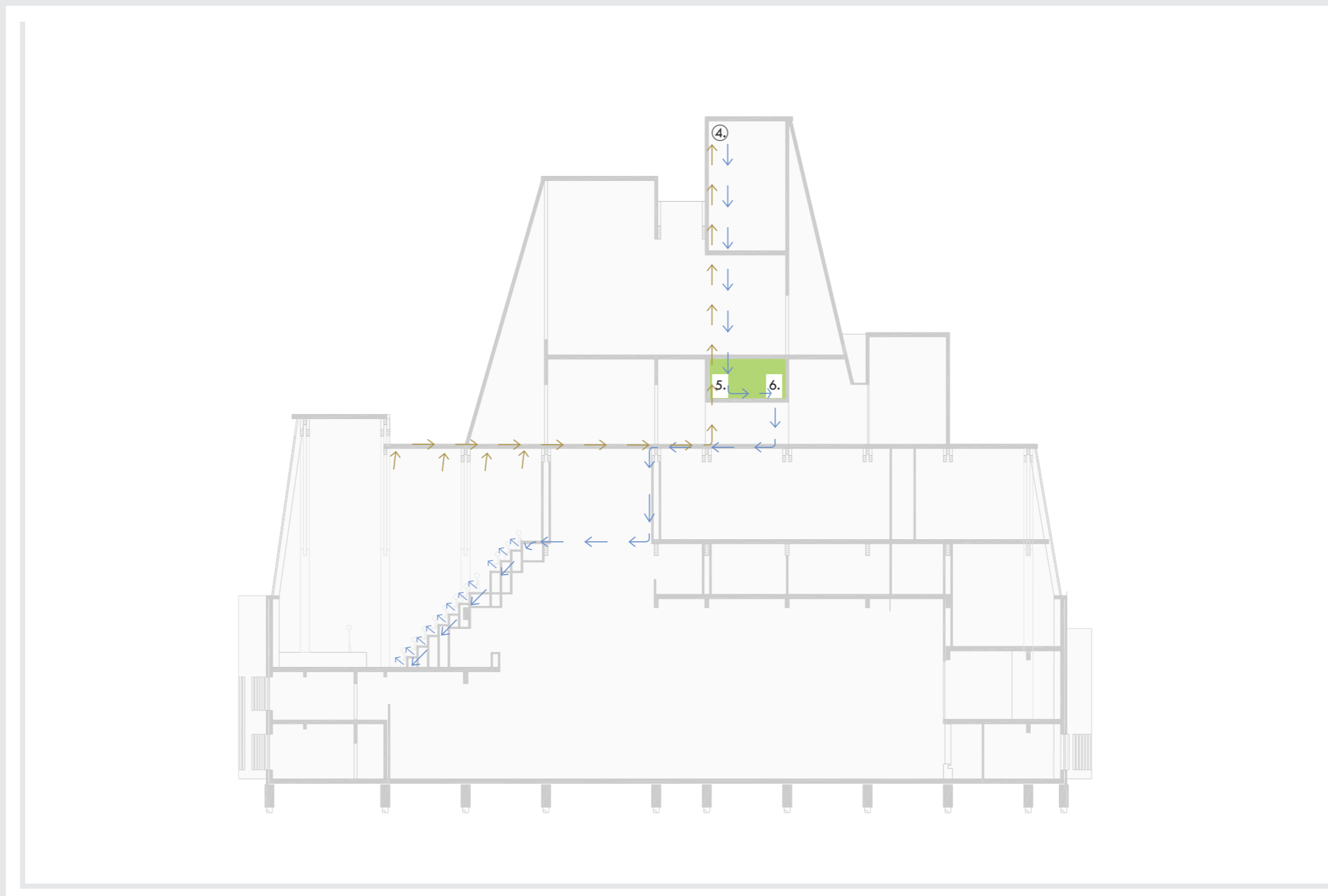



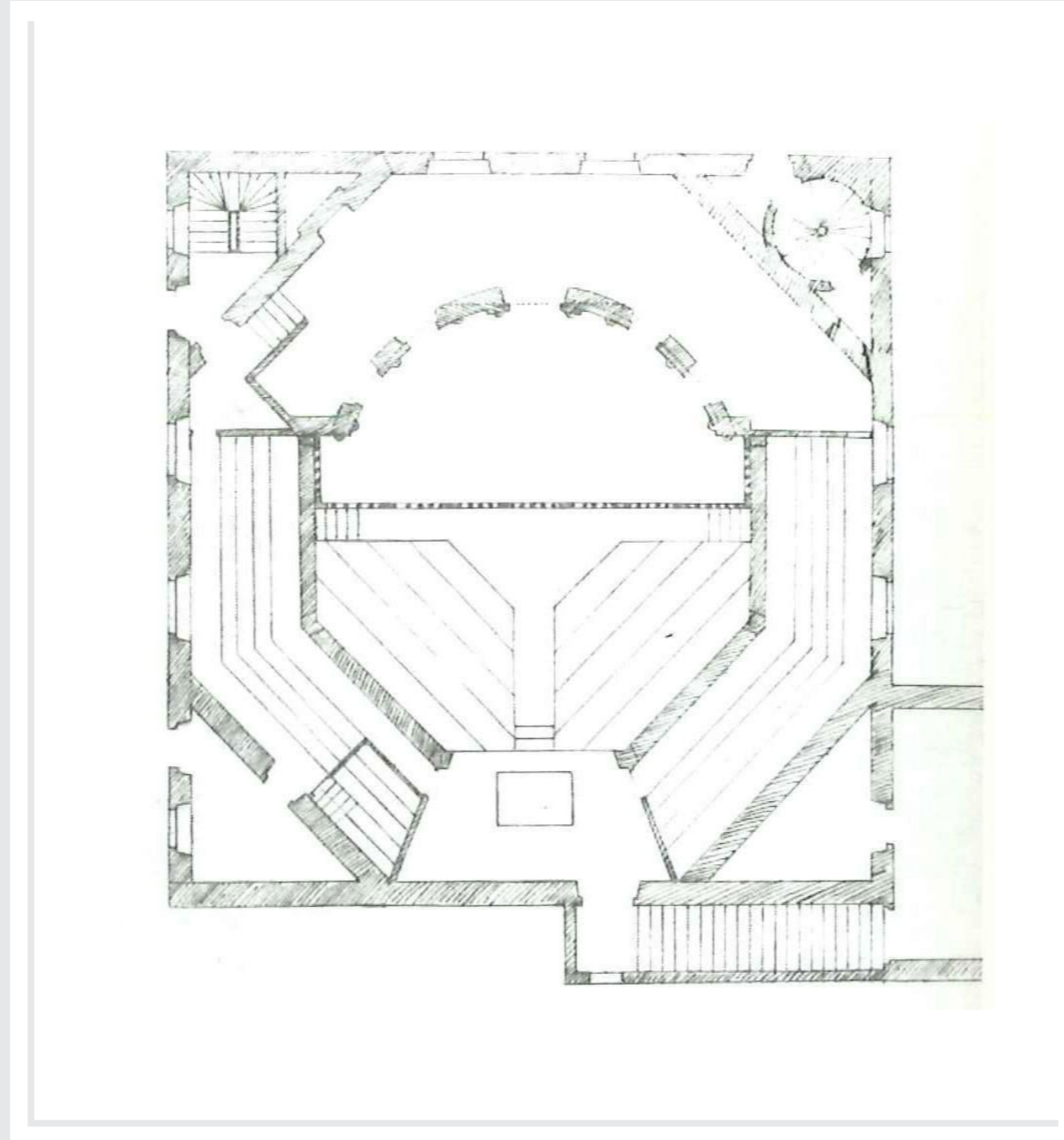

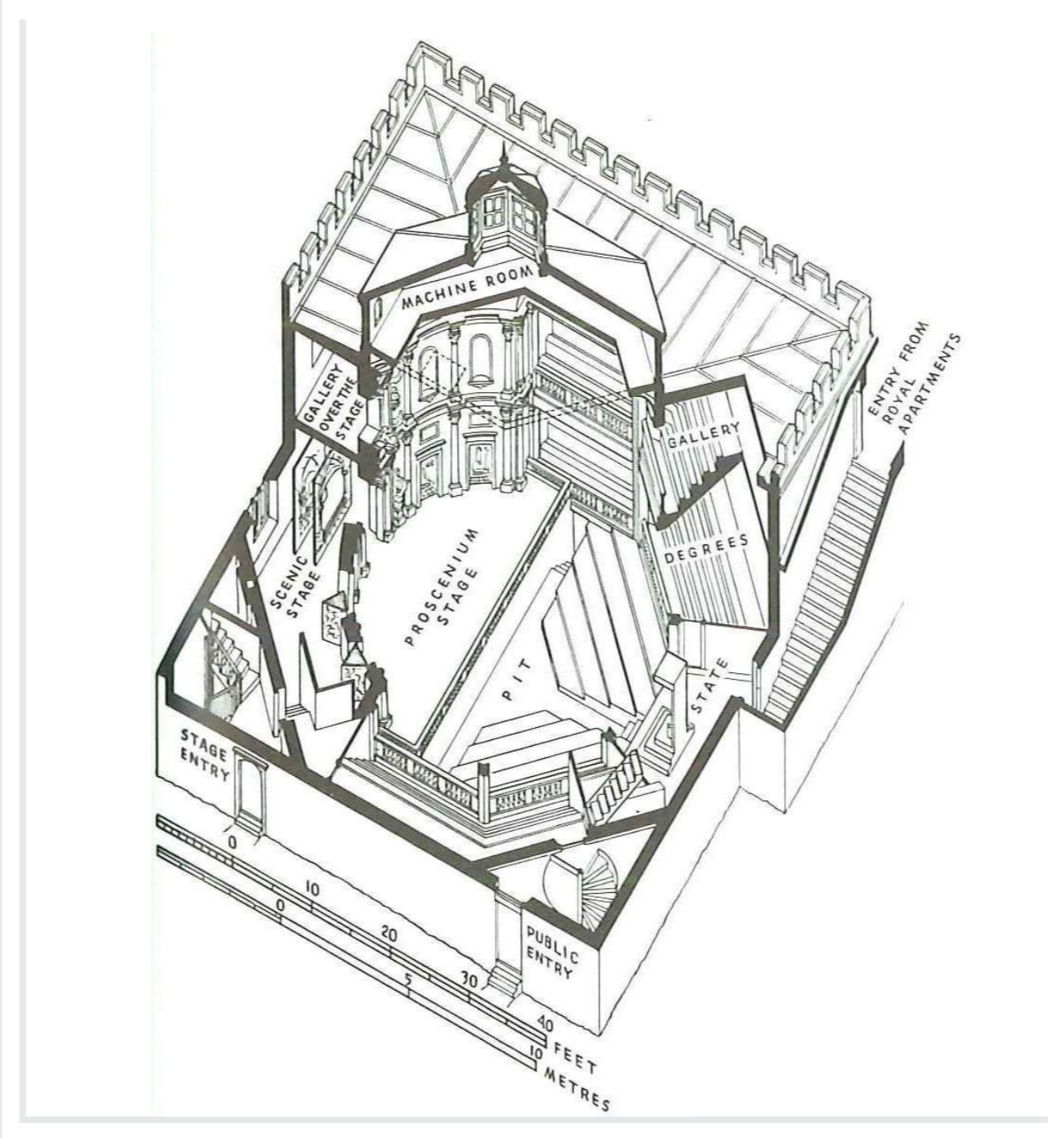

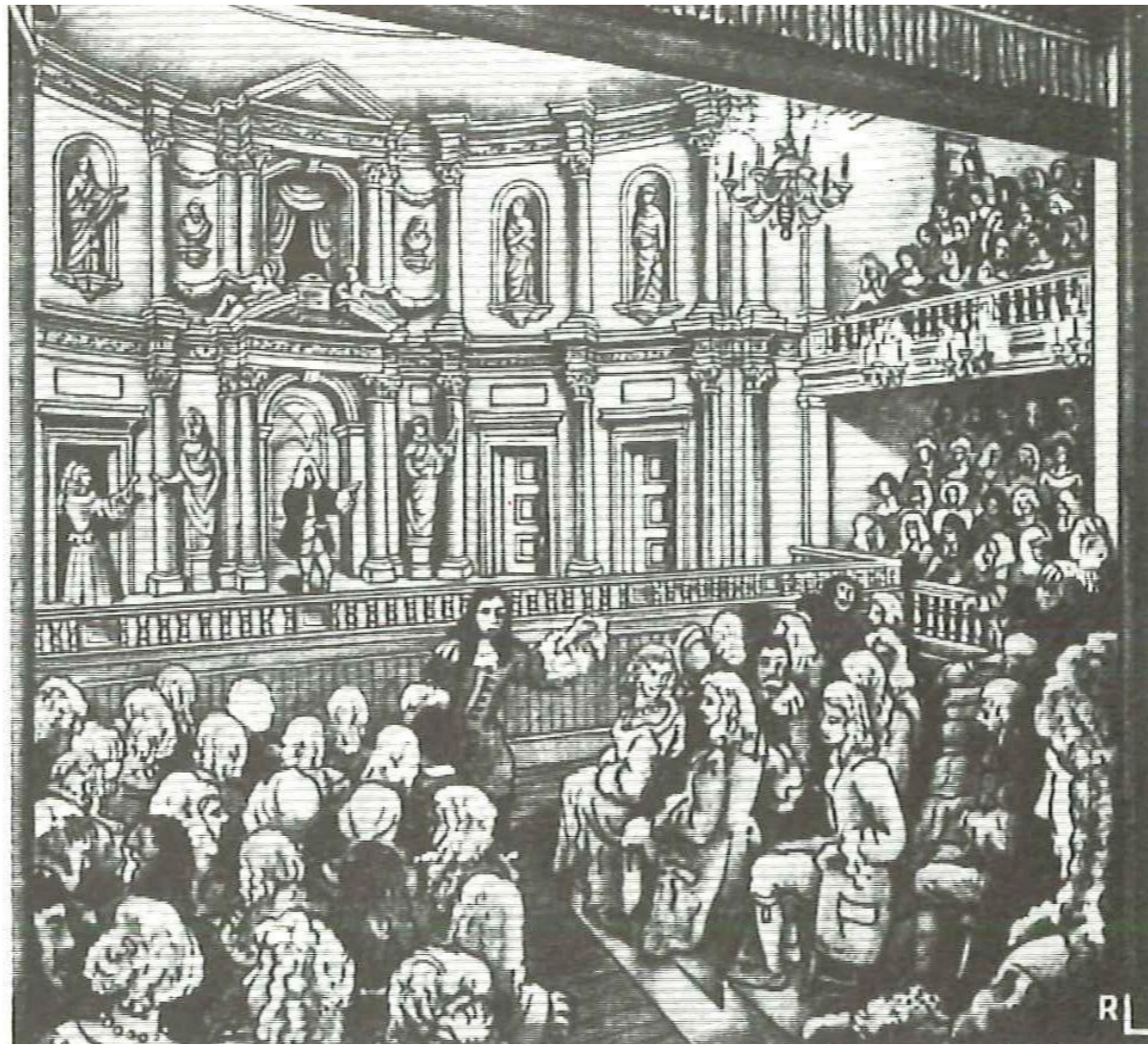

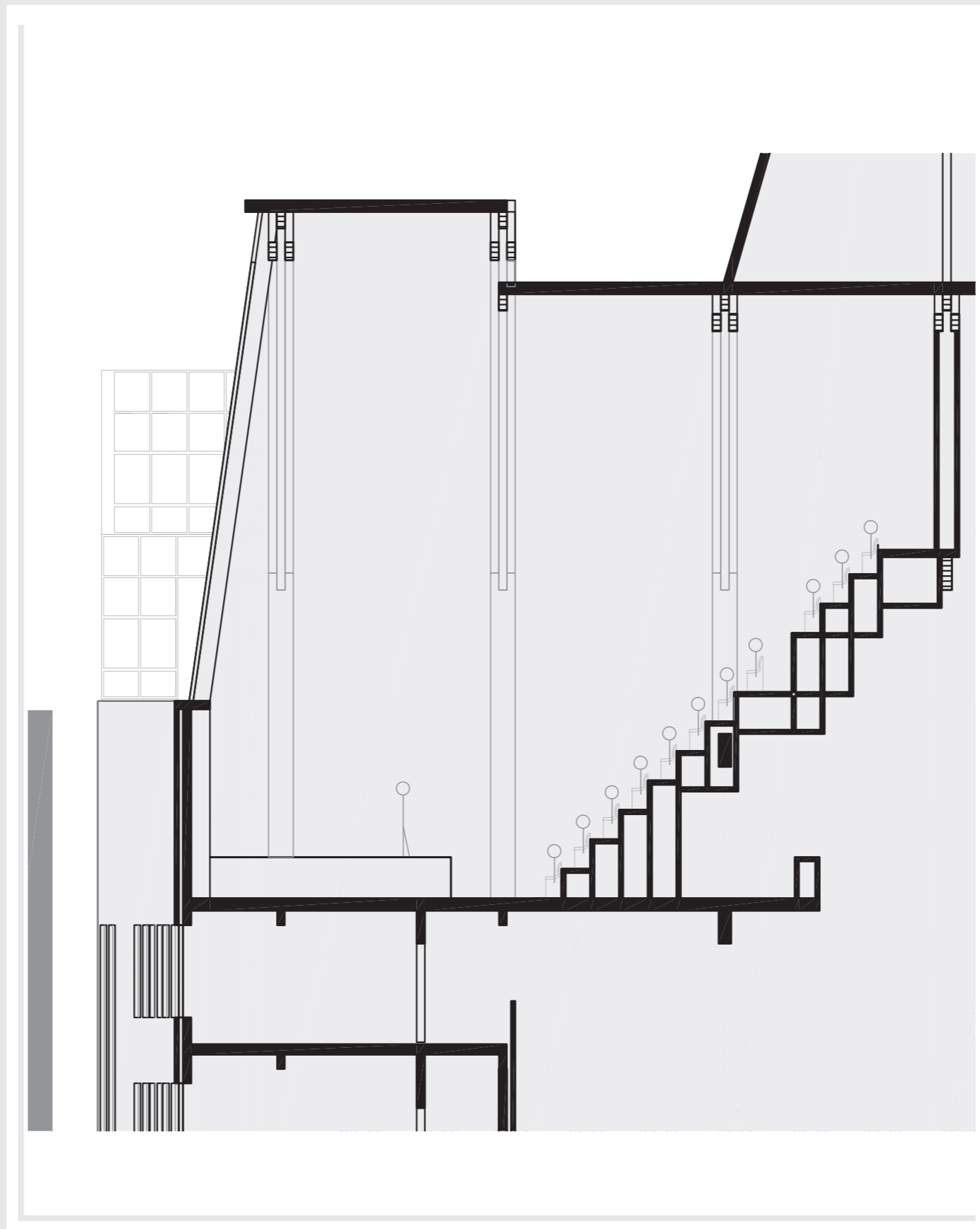

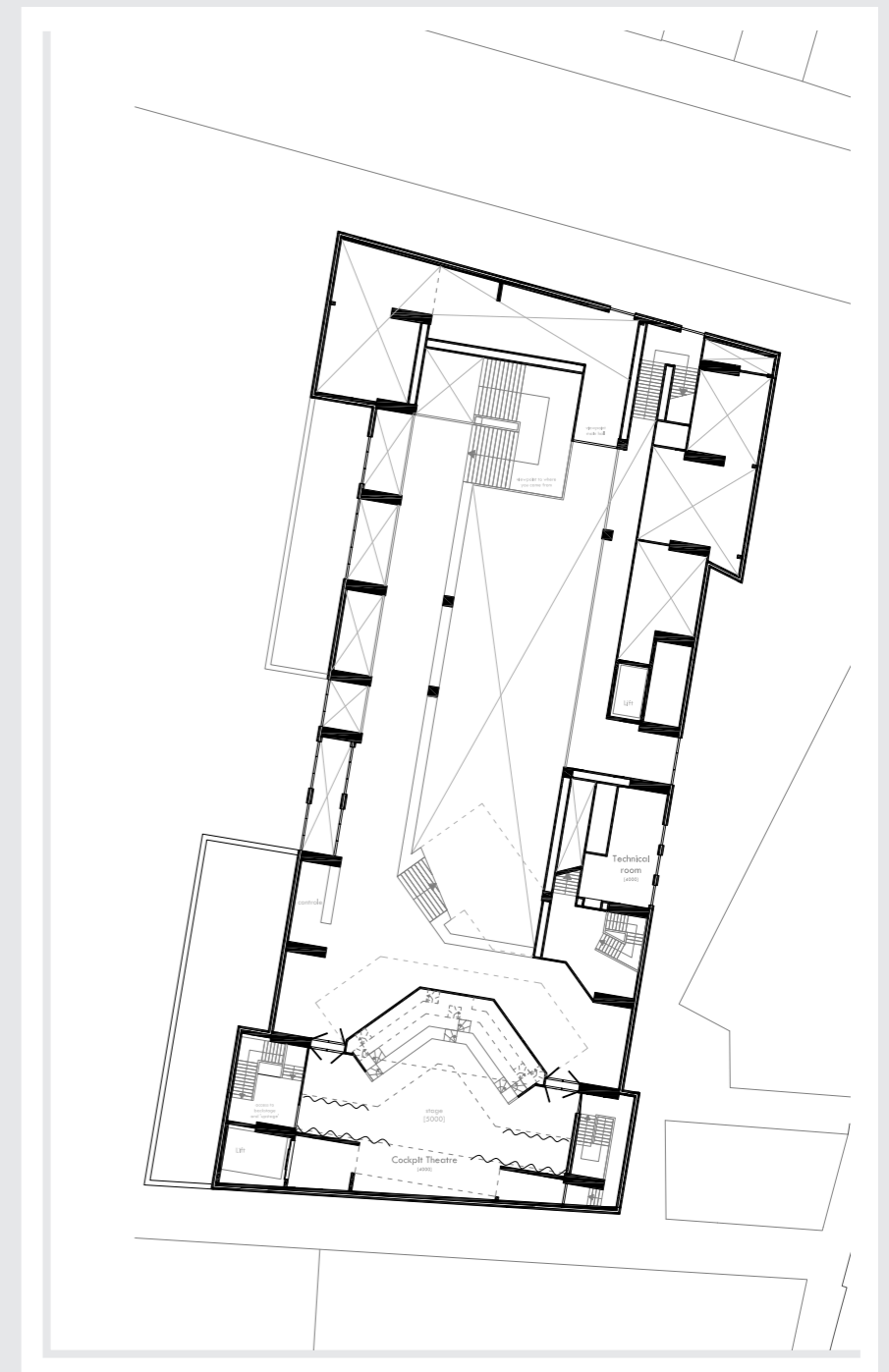
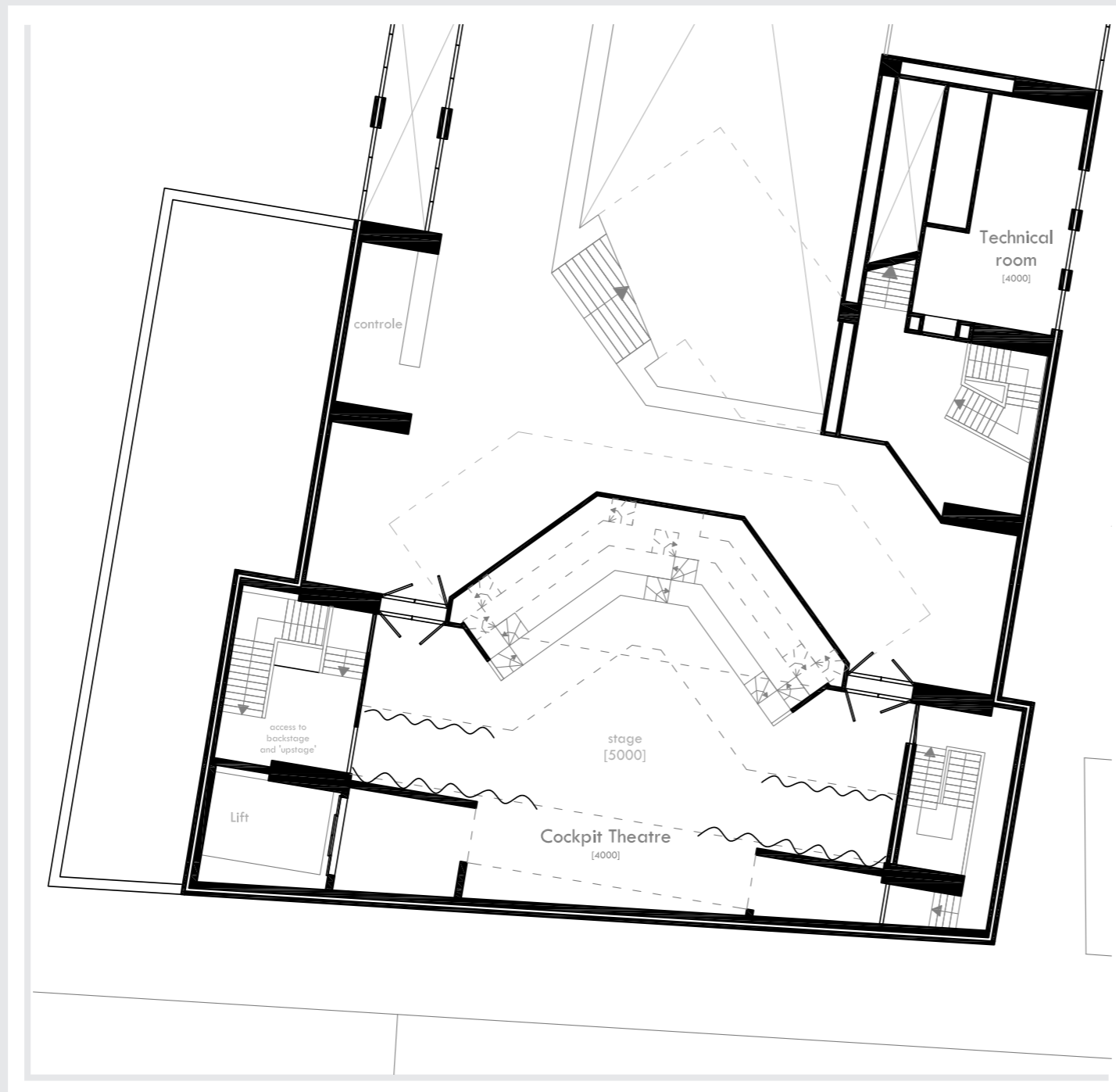

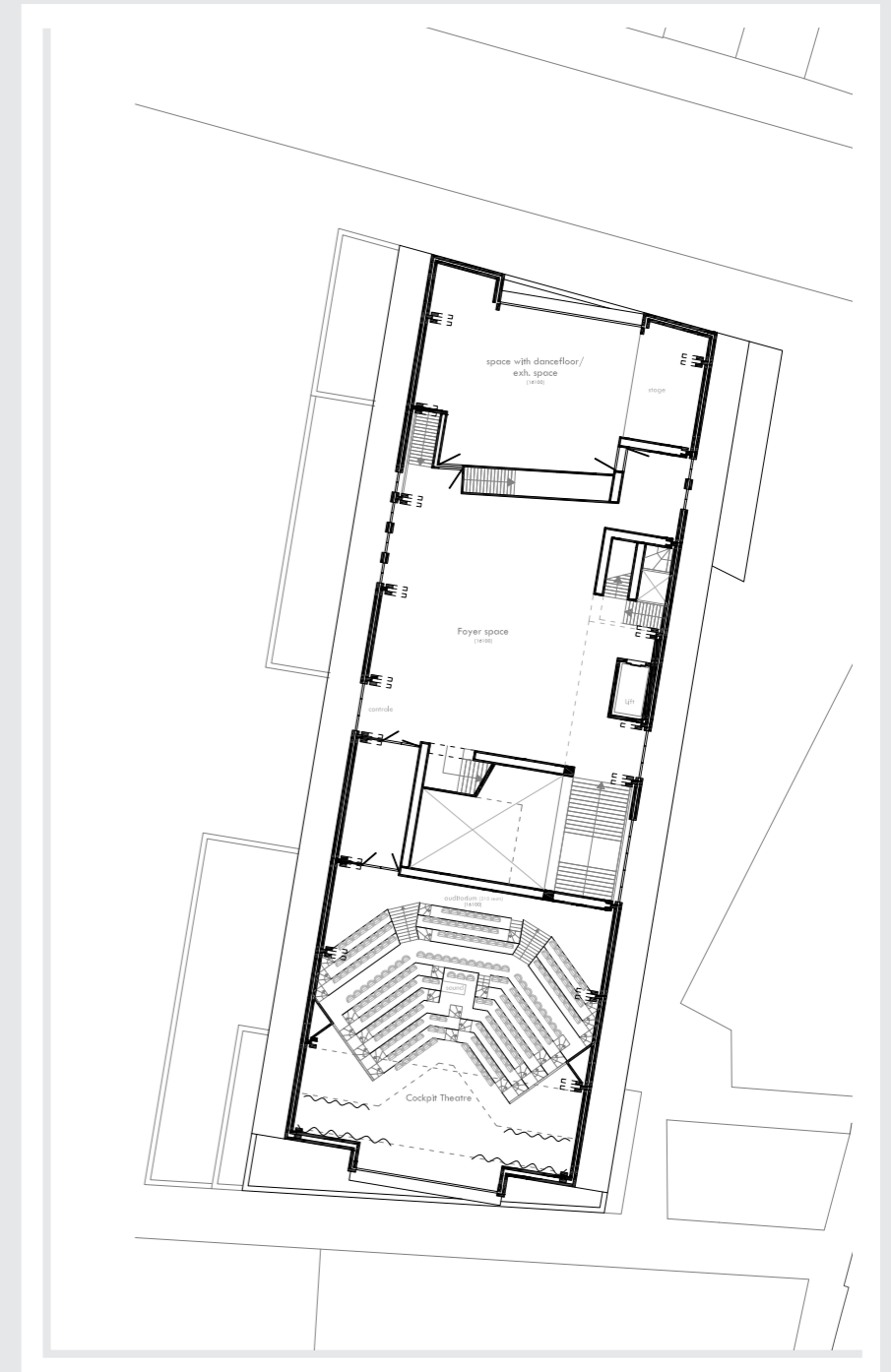
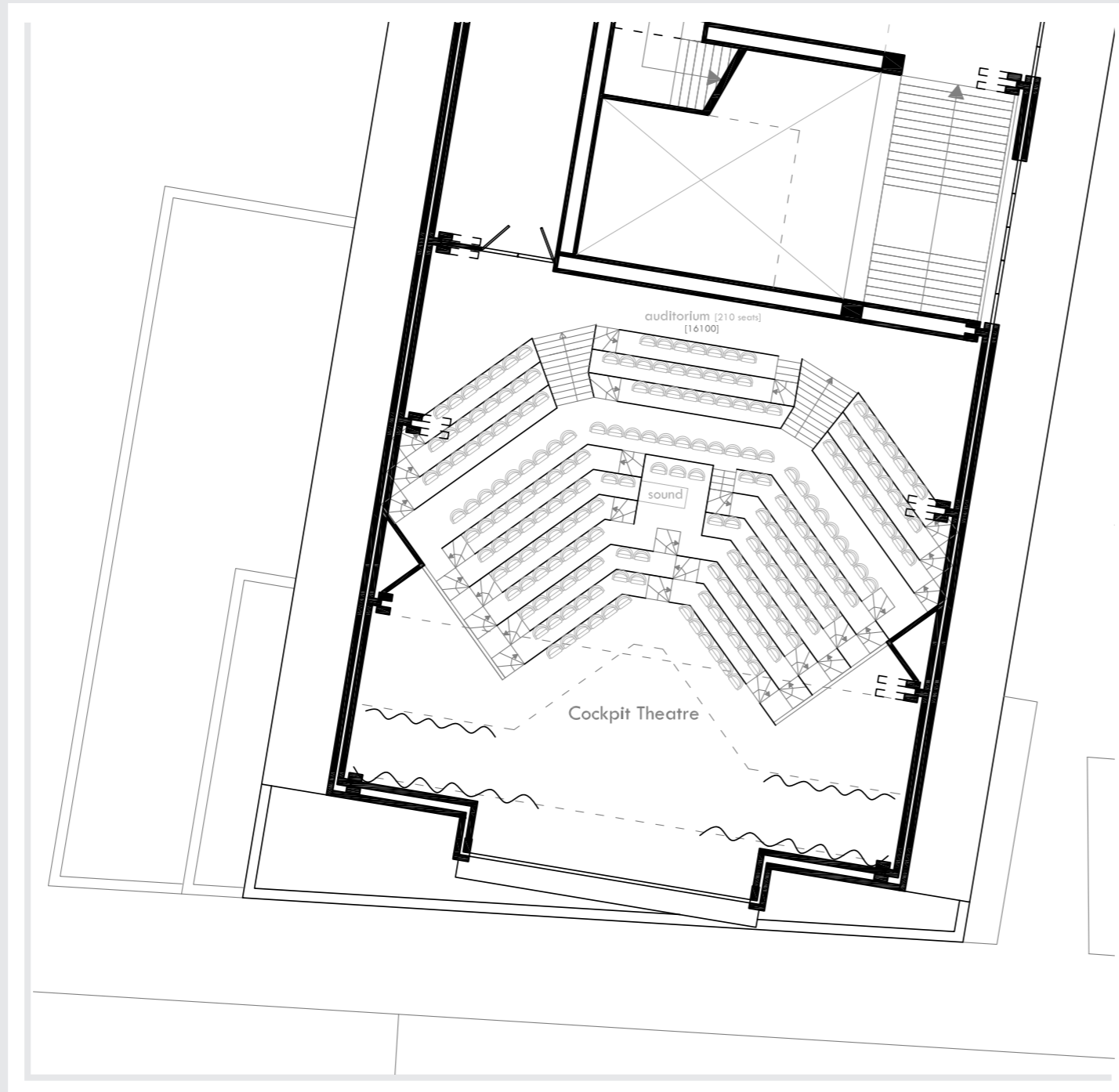

VIEW FROM ABOVE



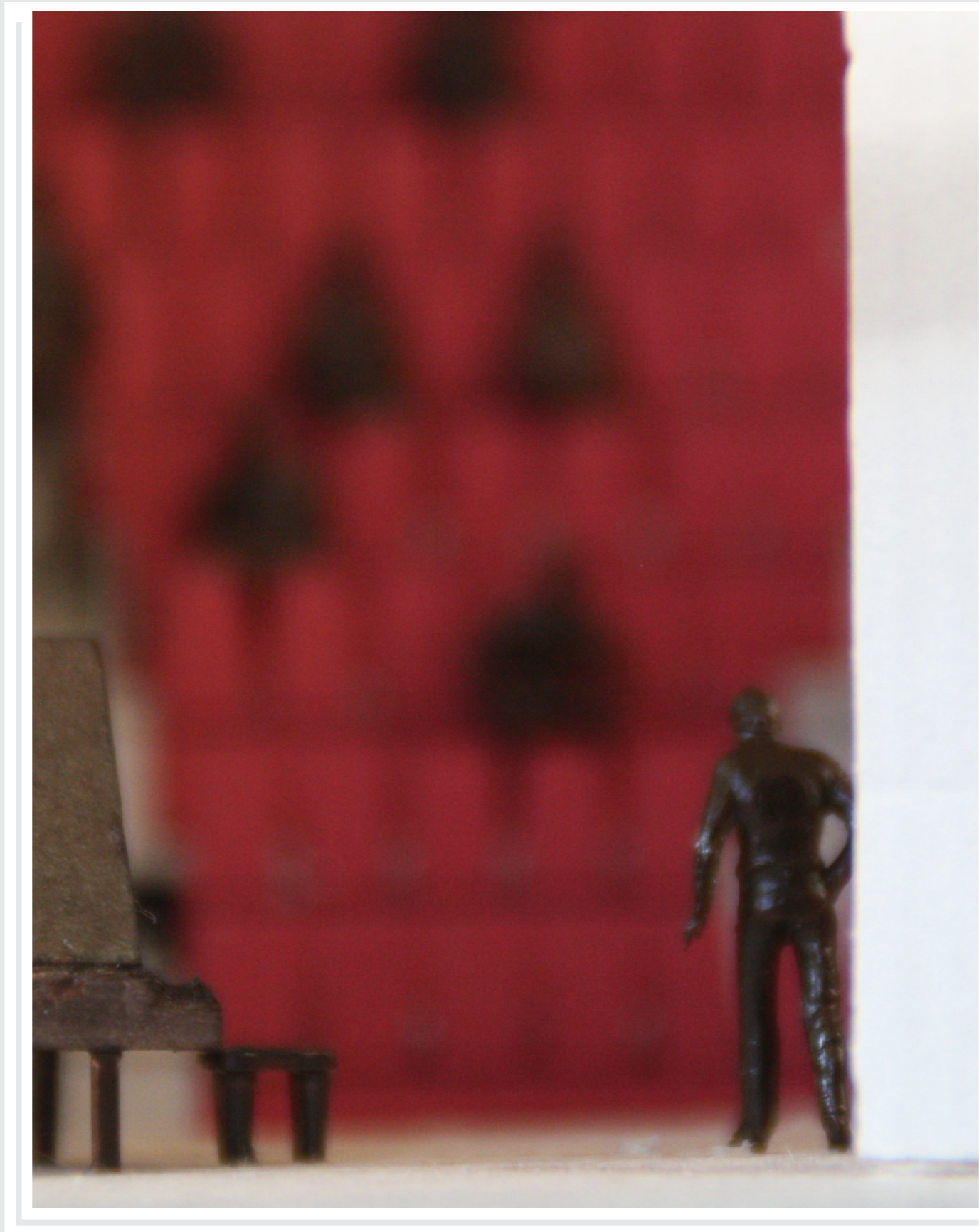

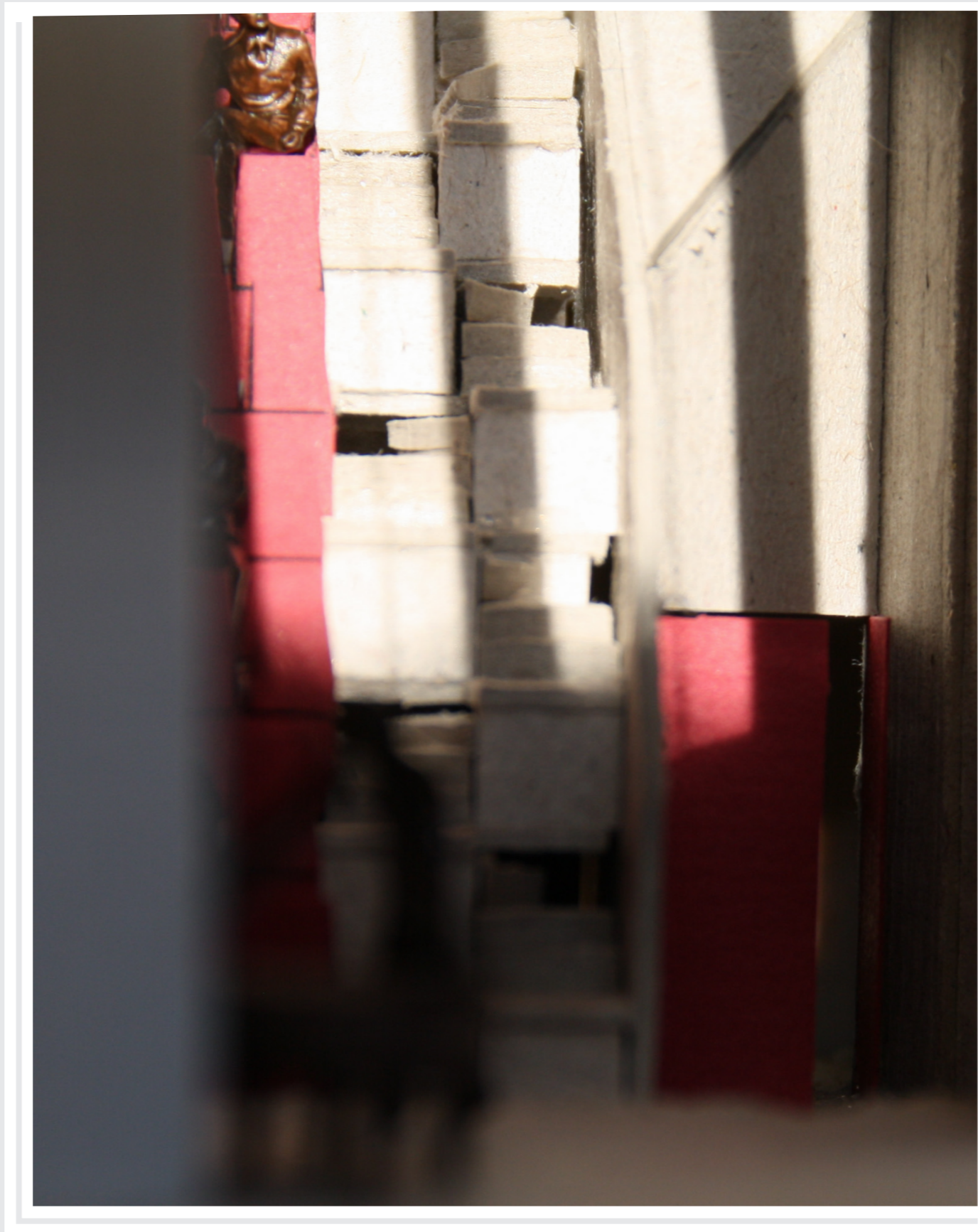



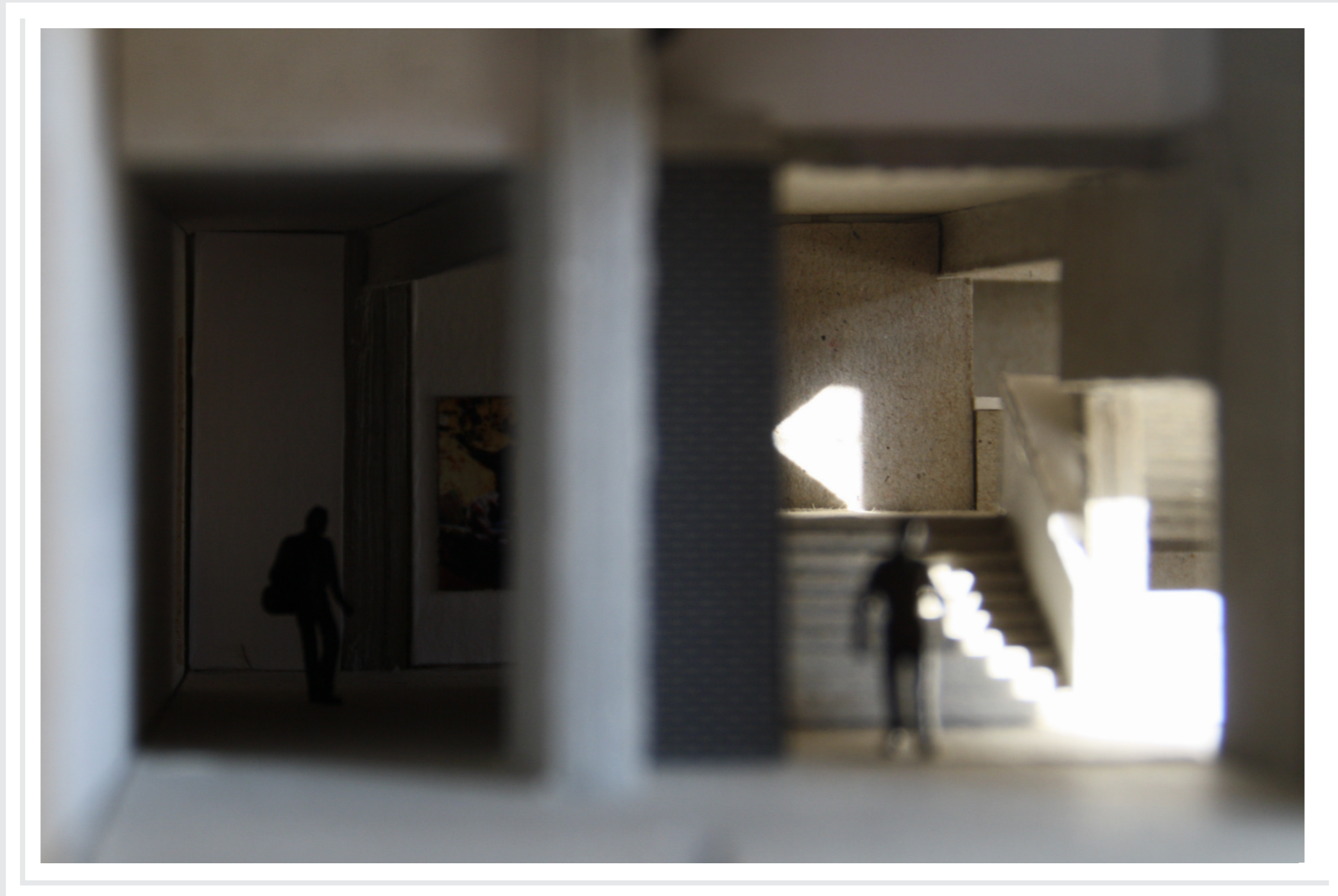

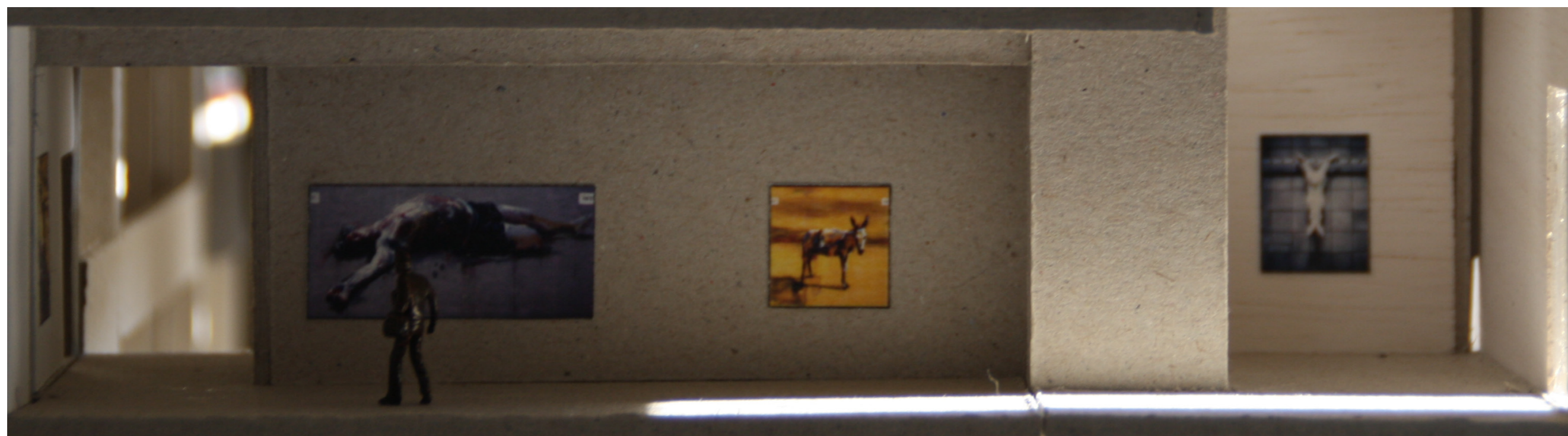













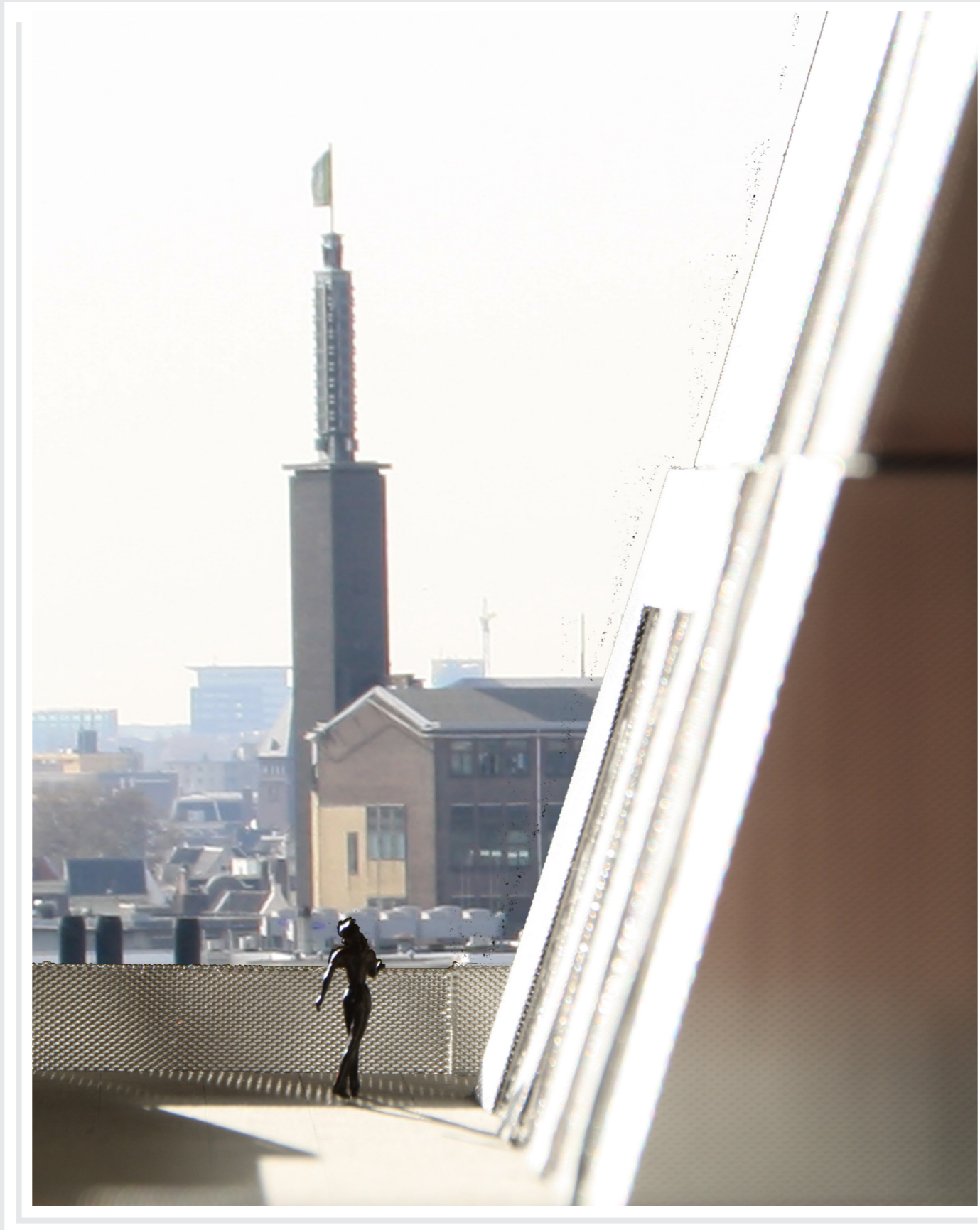

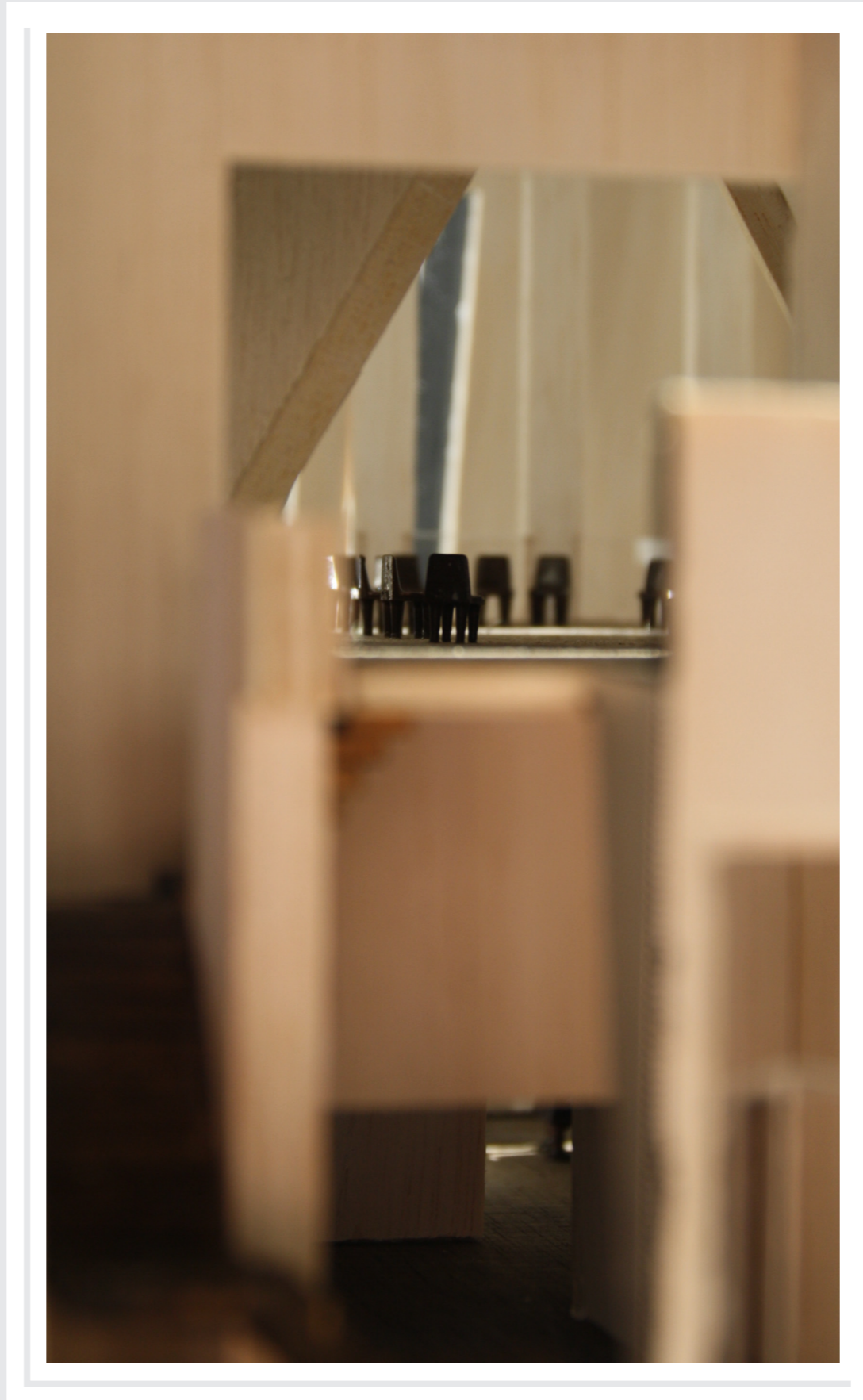





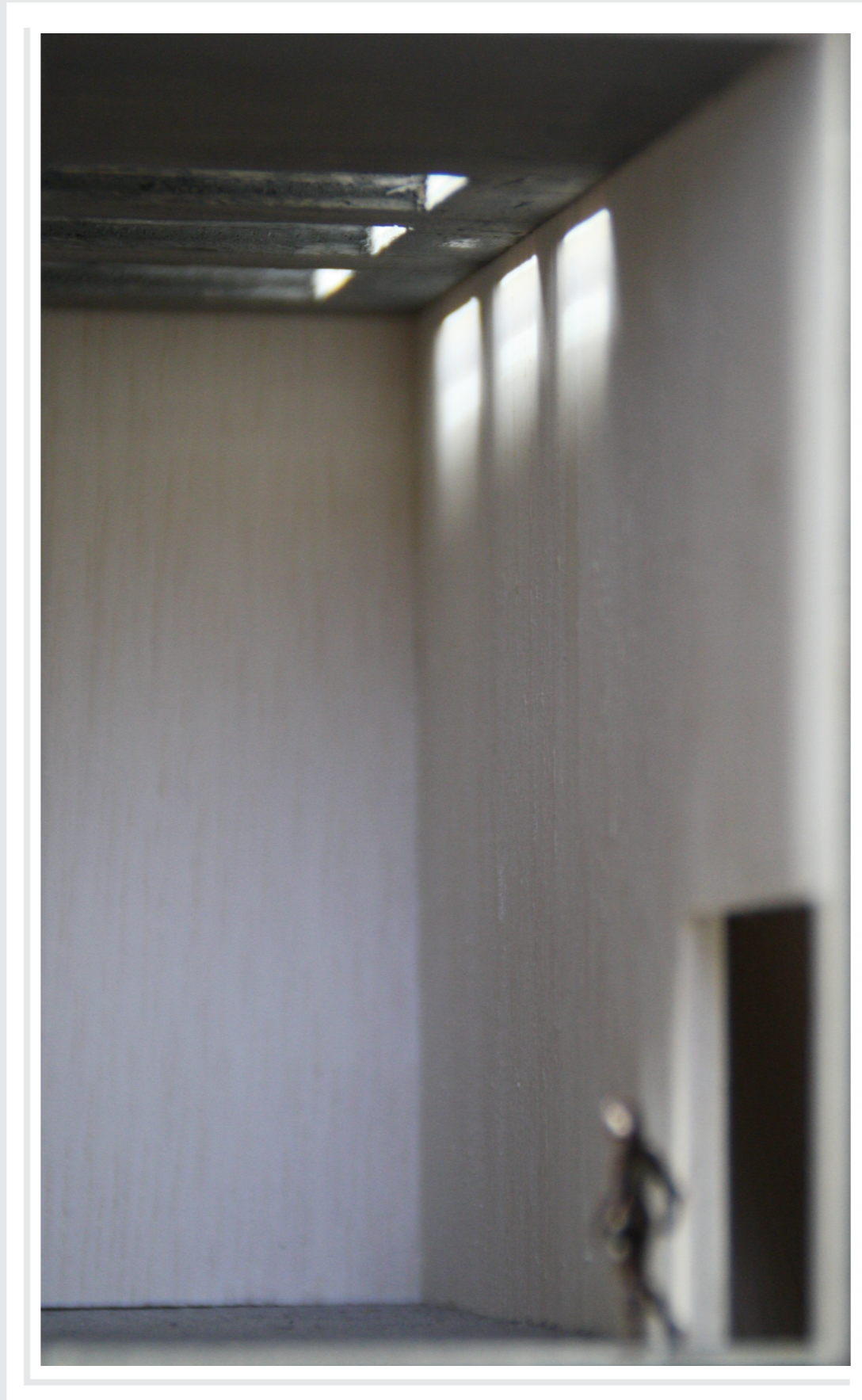

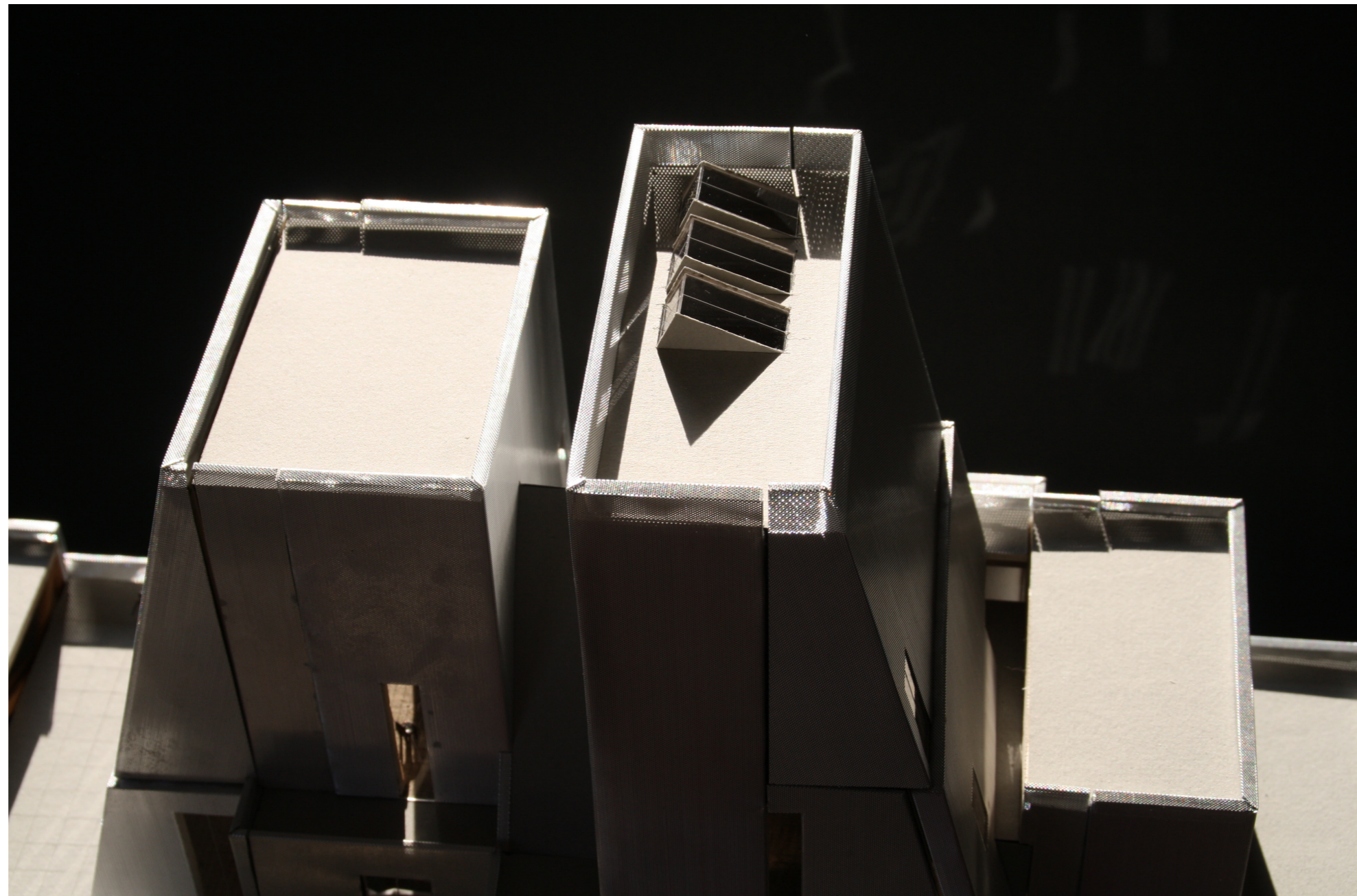

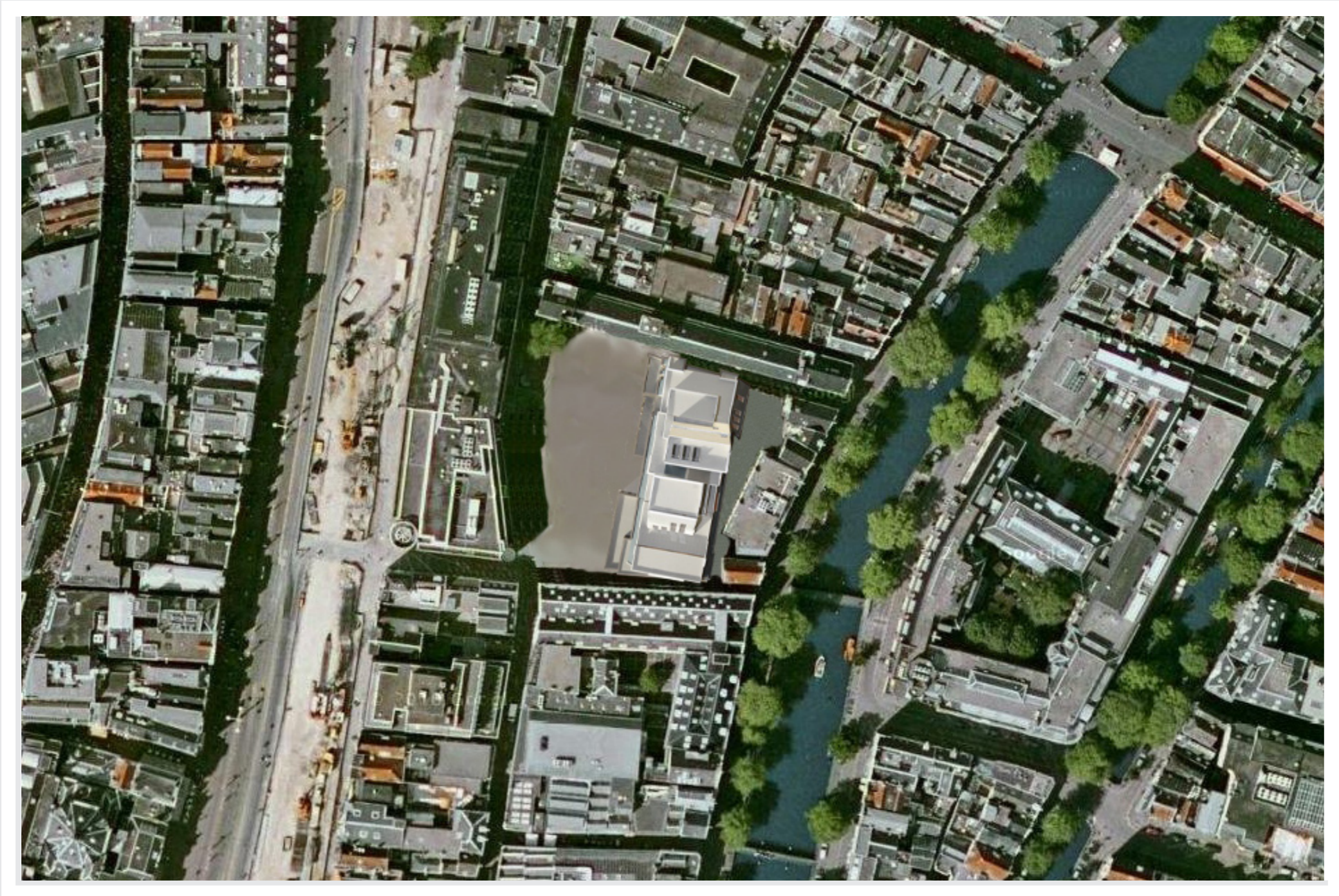











A Flemish House of Culture

In the Silhouettes of Amsterdam | Jille Koop

graduation project
final presentation P5
28 January 2011

TU Delft
Faculty of Architecture
Chair of Interiors, Buildings and Cities
MSc 3/4 studio 'Culture, Identity and Sociability' 2010-2011

tutors:
Christoph Grafe, Heike Löhmann, Maarten Meijs
delegate in the board of examiners:
Tom Avermaete

