

Zwitsal Circular Hub

WASTE AND ROBOTS

MSc 3/4 Graduation

Explore Lab Studio

2021-2022

Francisco Munoz Correa

4621298

The built environment is currently responsible for

50% of all landfill waste



40% of all CO2 emissions



36% of all energy consumption



PROBLEM

PROBLEM

50% of all landfill waste

Bricks

Concrete



PROBLEM

50% of all landfill waste



Bricks

Concrete

Environmental

Financial

Social



● **A linear building process**

THE CAUSE

Circular Economy

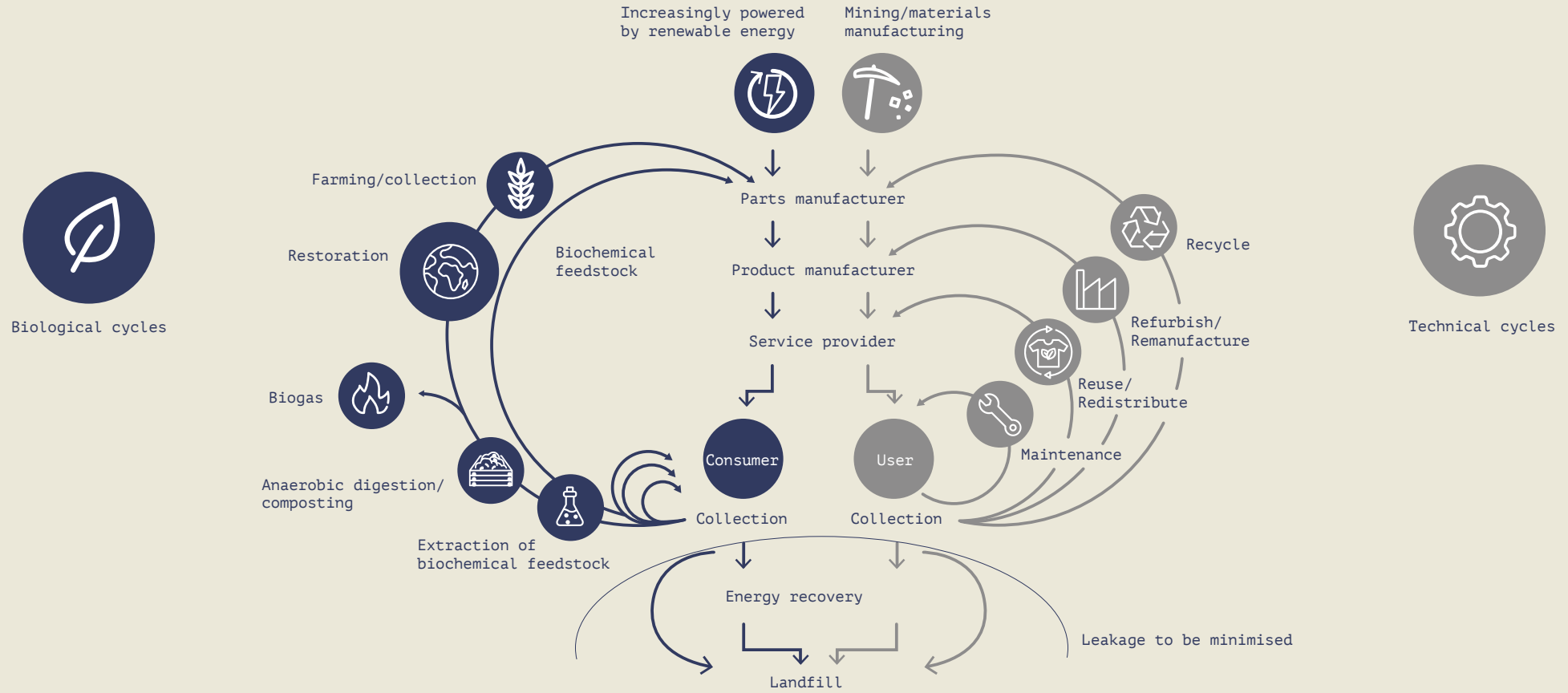

TRANSITION



Design with waste

Design out waste



MIND-SET

WHAT IS TAKING SO LONG?

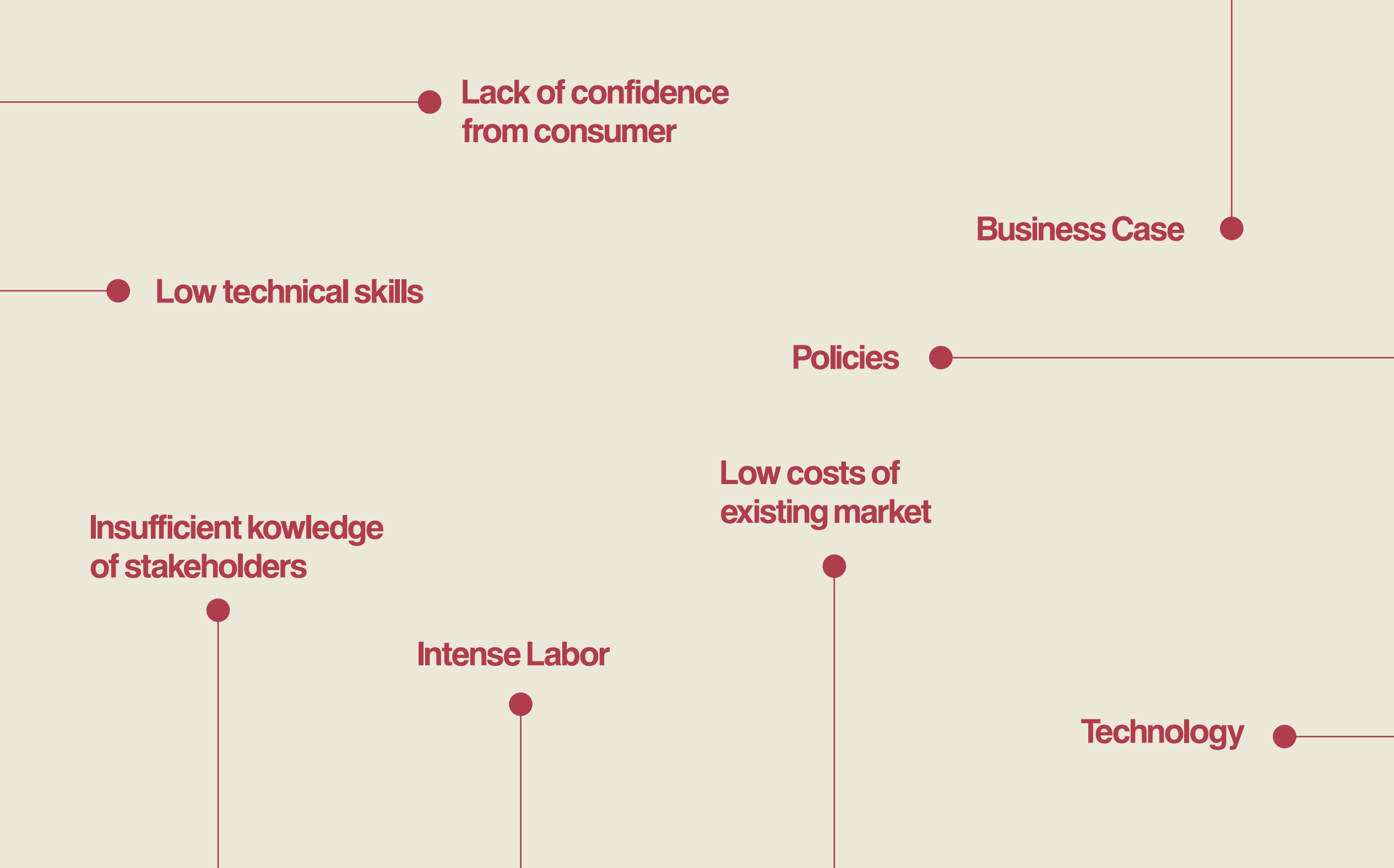

**Lack of confidence
from consumer**

Business Case

Low technical skills

Policies

**Insufficient knowledge
of stakeholders**

**Low costs of
existing market**

Intense Labor

Technology

Technology ●————

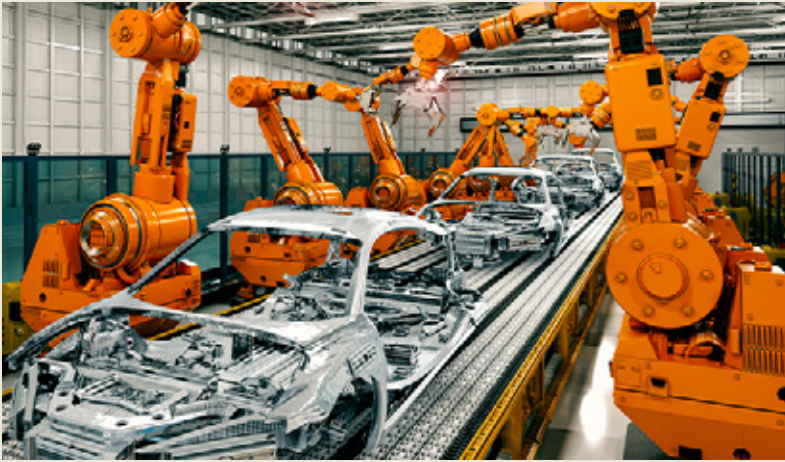

Productivity: Lowered cost



Efficiency : Reduction on time



Precision : Reliability

Allows for a complete new design approach and process

Flexibility provides substantial range of composition and quality differences

Optimal material use

Can be used on and off site

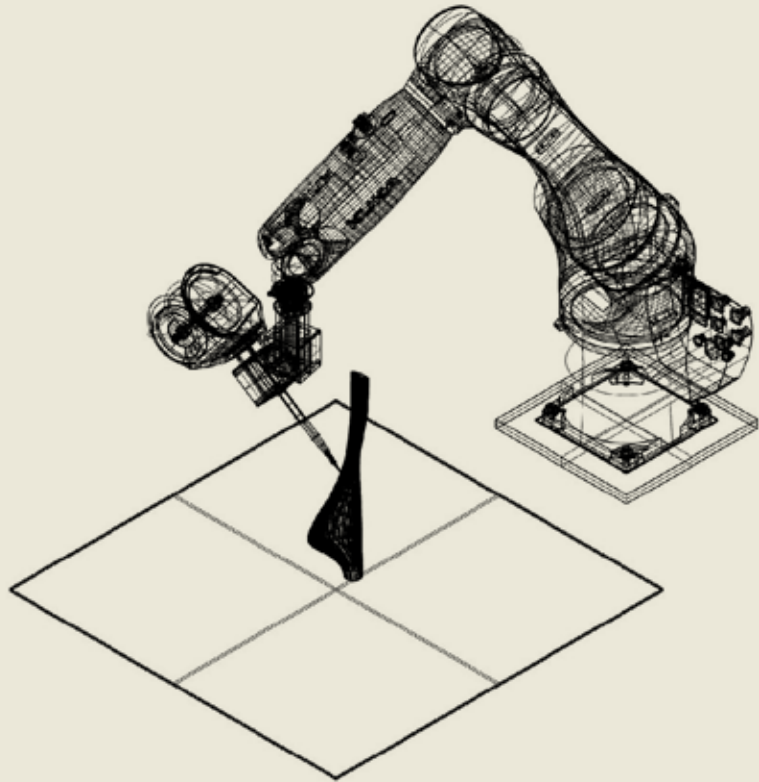

AMoC (Additive Manufacturing of Concrete)

RESEARCH QUESTION

How can **bricks and concrete** from CDW be **upcycled** and integrated in the construction process through the aid of **robotic fabrication**, while improving the **architectural expression** of these materials, provide an **adaptable** solution to the changing future needs and achieve a **local circular economy**?



METHOD OF EXPERIMENTATION





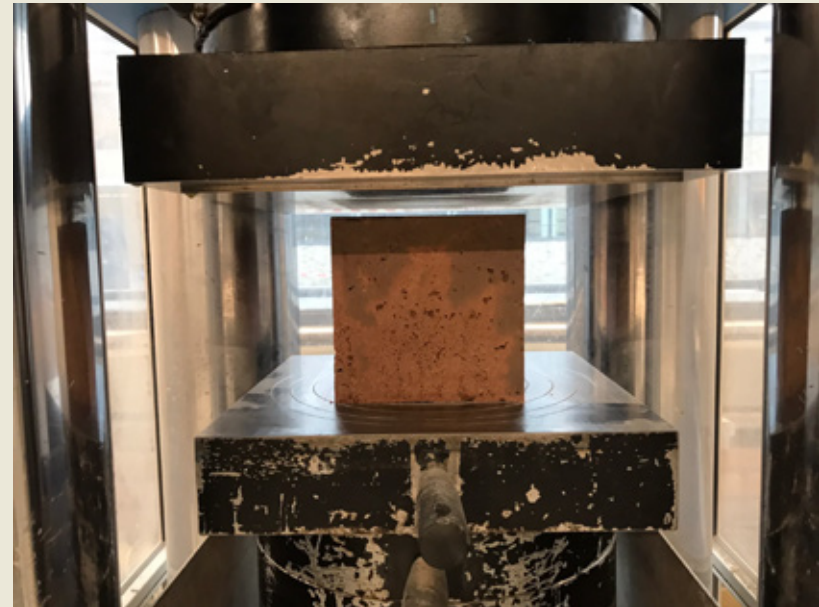
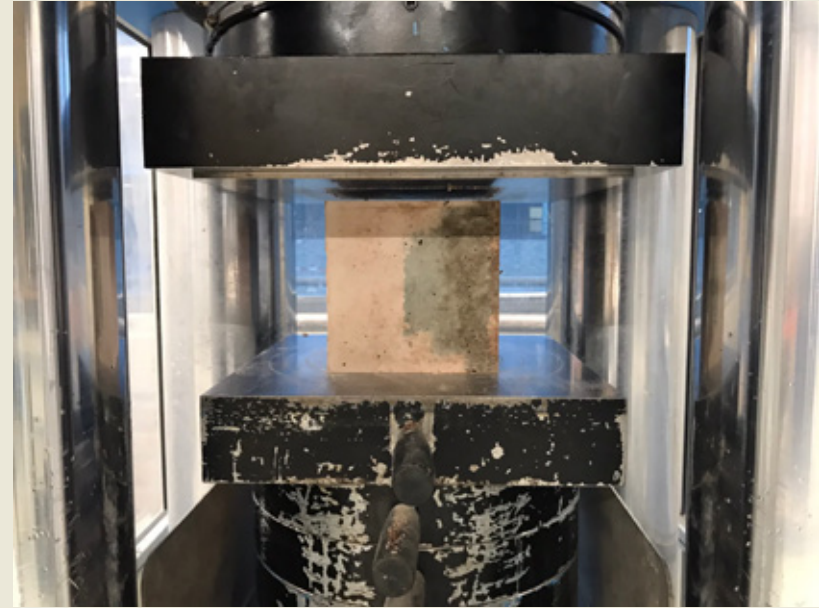

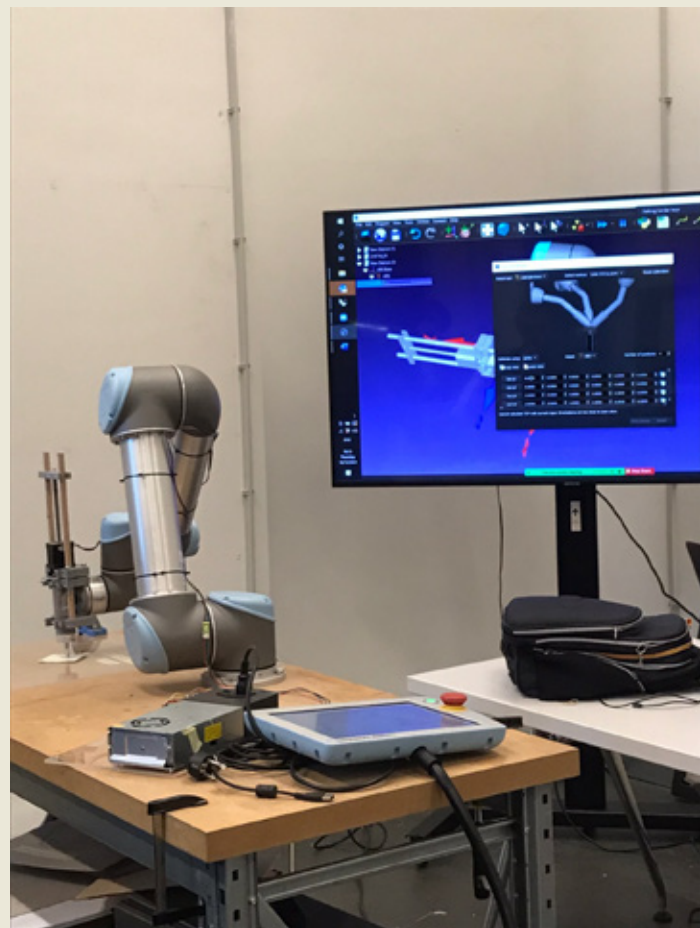
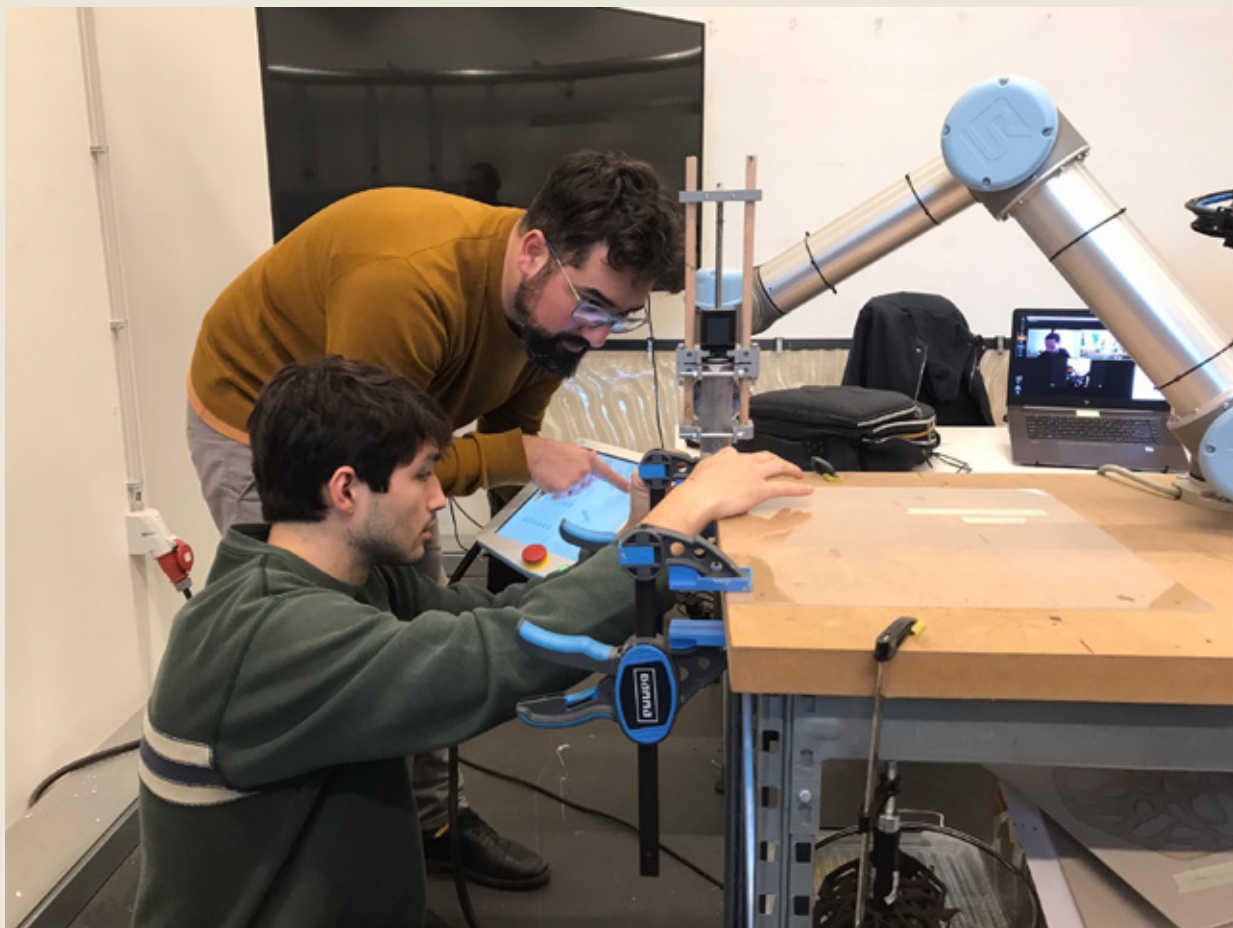

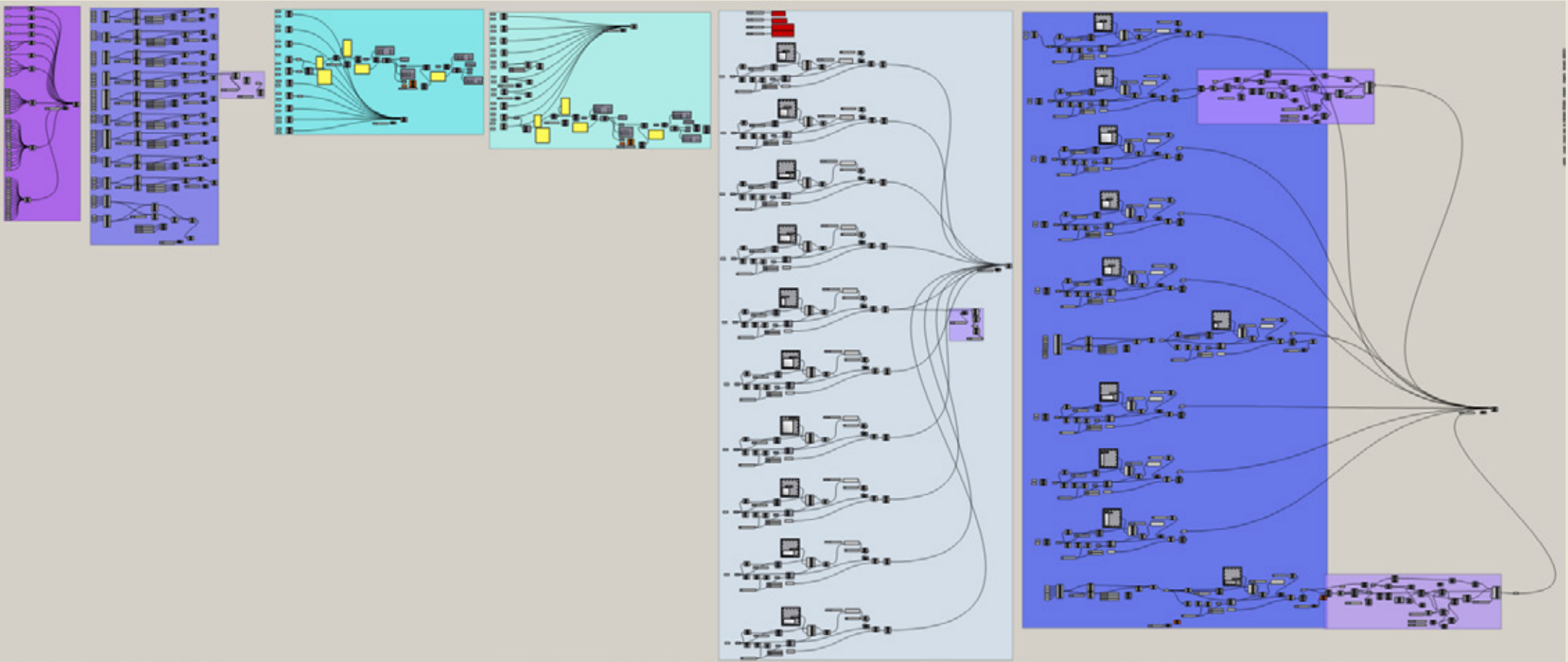

HOW?

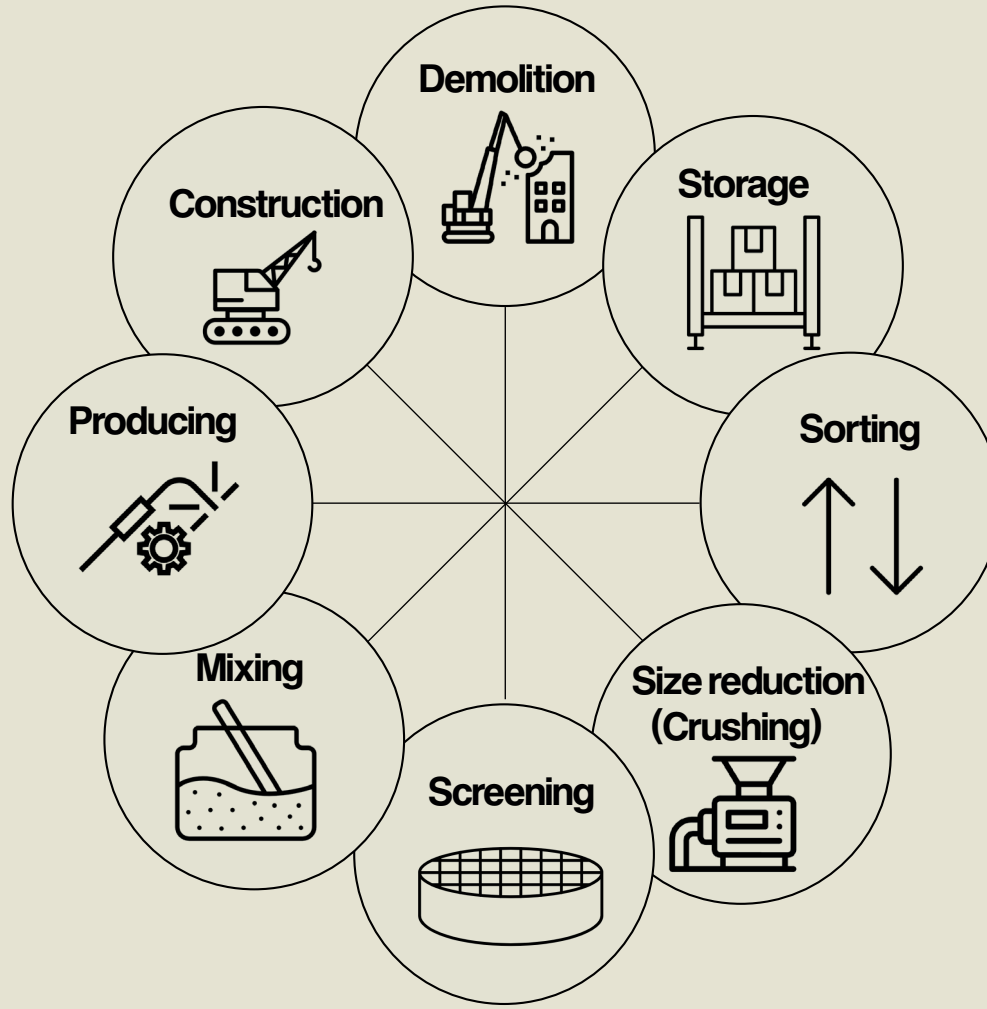

MATERIAL FLOW

Levels of circularity: 10 R's

Order of priority

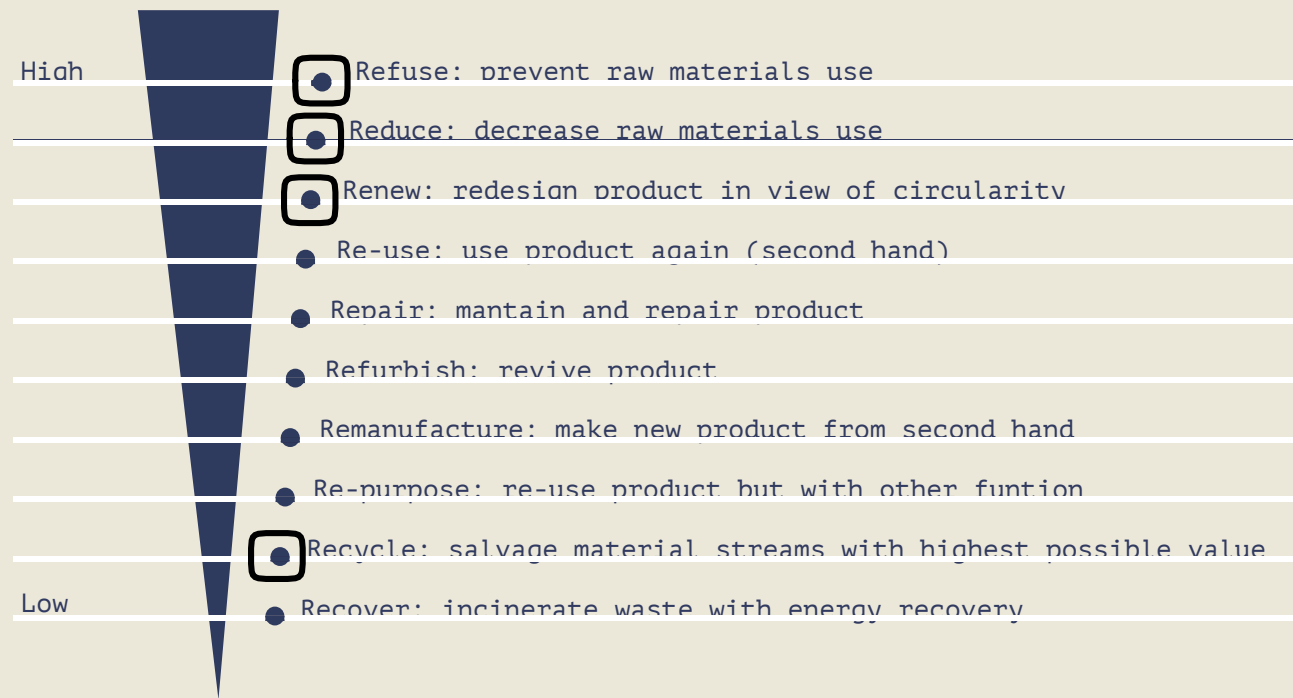

PRIORITIES



Waste bricks



Crushed brick and concrete



Material samples





INGREDIENTS



M1

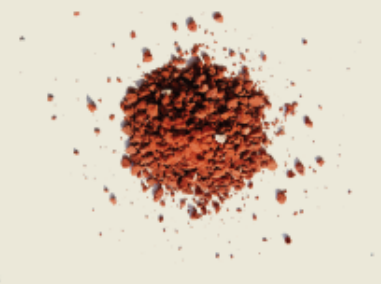

M1

10% Cement
70% Aggregates (50-50% brick-concrete)
10% CM Cement
10% Water



M1



M1



M1

10% Cement
70% Aggregates (50-50% brick-concrete)
10% CM Cement
10% Water



M1

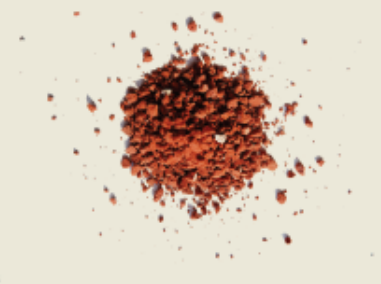

M1



M1



M1

10% Cement
70% Aggregates (50-50% brick-concrete)
10% CM Cement
10% Water



M1



M1



M1



M1



M1

10% Cement
70% Aggregates (50-50% brick-concrete)
10% CM Cement
10% Water



M1



M1



M1



M1



M1





M2

20% Cement
70% Aggregates (25-75% brick-concrete)
10% Water

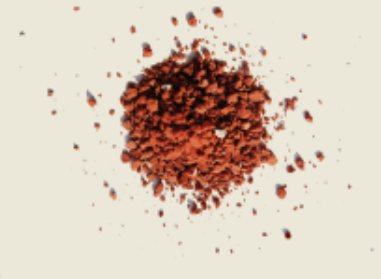

M2

20% Cement
70% Aggregates (25-75% brick-concrete)
10% Water



M2

20% Cement
70% Aggregates (25-75% brick-concrete)
10% Water

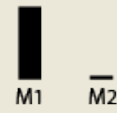

M2

20% Cement
70% Aggregates (25-75% brick-concrete)
10% Water

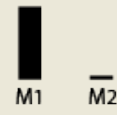

M1 Sustainable Mix

M2 Load Bearing Mix



Material testing samples

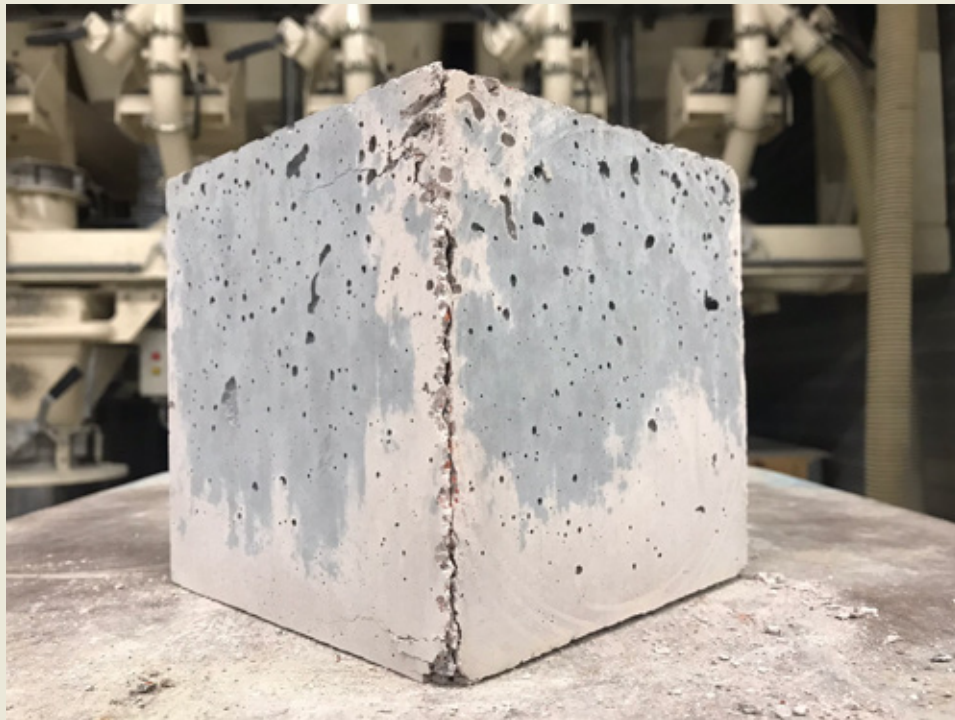
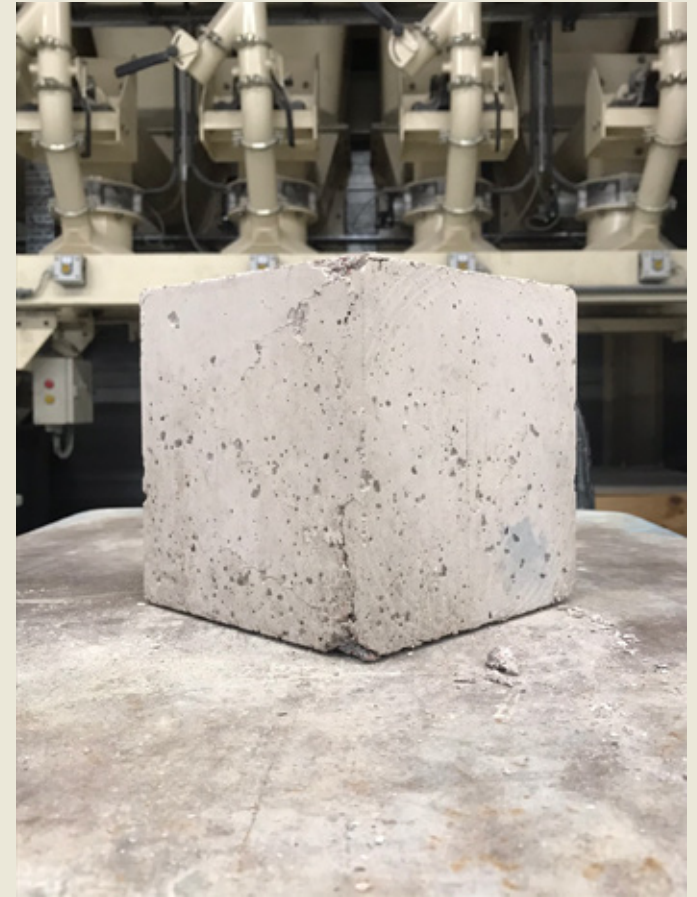



Current recycling



90%
aggregate



25% Virgin cement
25% Sand
35% Recycled agg.
15% Aggregate

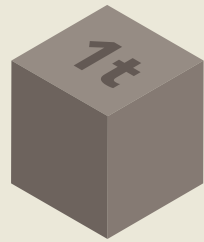
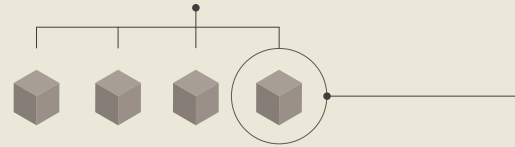

Improved recycling



98%
aggregate



7% Virgin cement
25% Recycled sand
50% Recycled agg.
18% Recycled cement

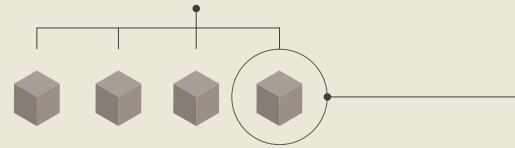

TRADITIONAL VS UPCYCLED

Recycled concrete volume in design

External walls	384 m ³
Floor slabs	785 m ³
Core	136 m ³
Columns	10 m ³
Ramp	100 m ³
Total	1415 m ³

1415 m³ = 3400 t

1t of virgin concrete =
900 kg of CO₂

CO₂ production for 3400t

Virgin concrete	3060 t CO ₂	} - 25%
Current recycling	2295 t CO ₂	
Improved recycling	643 t CO ₂	} - 72%

72% CO₂ reduction compared to current recycling

TOOLPATH

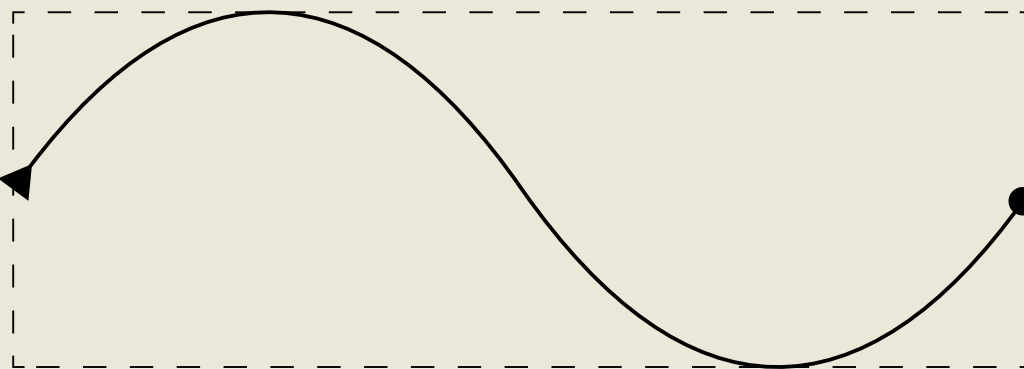
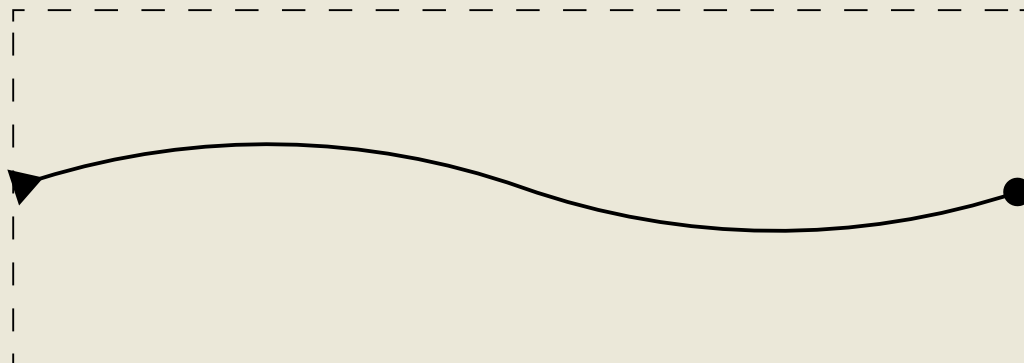
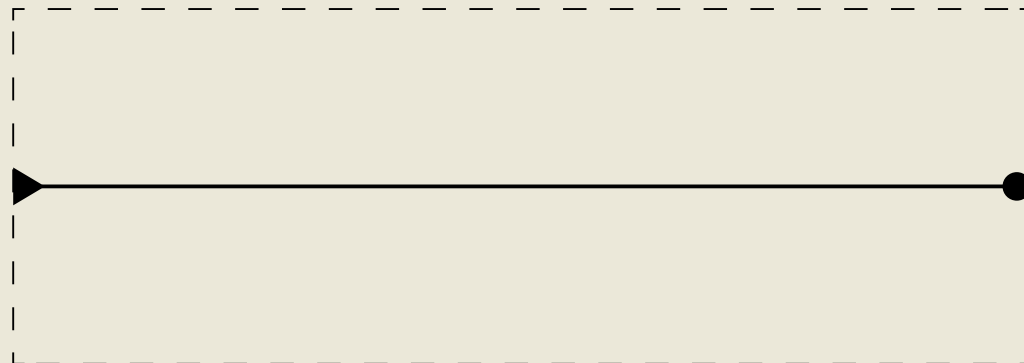

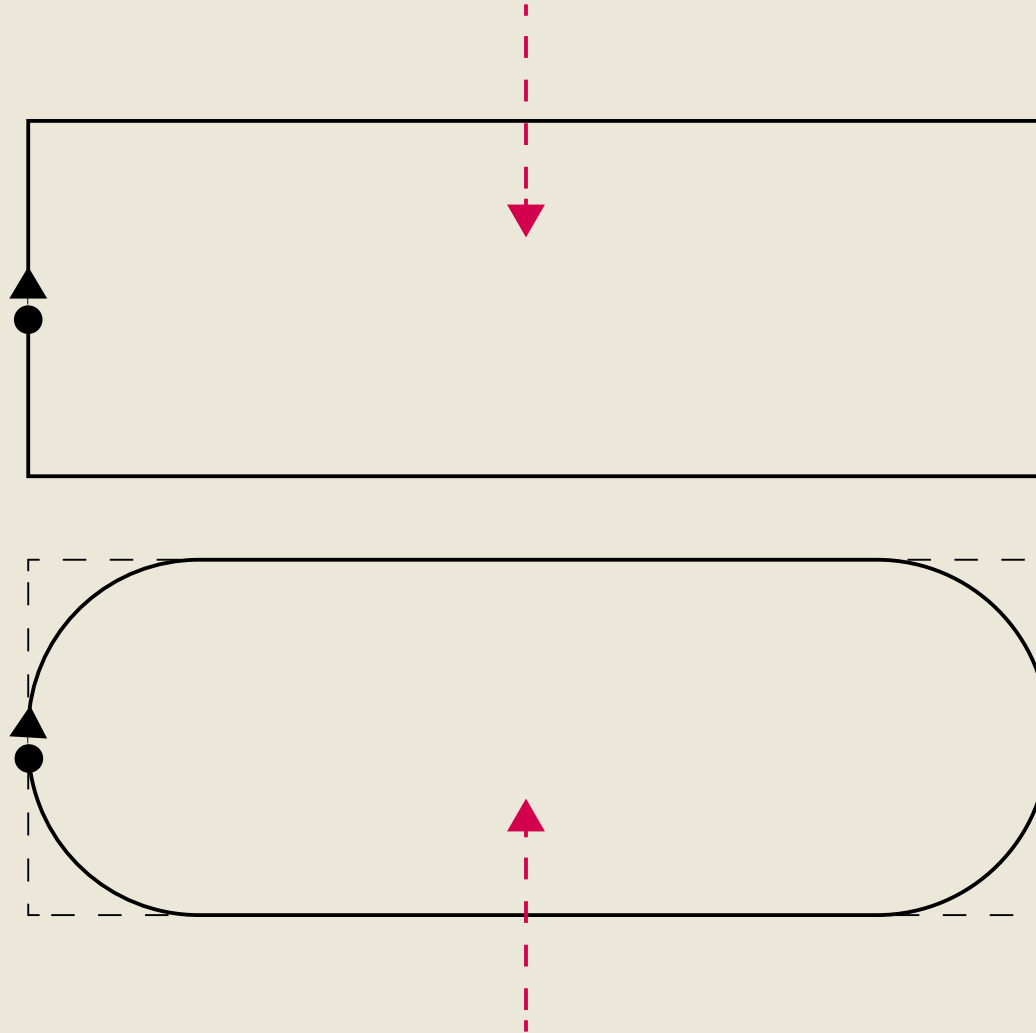

LACK OF STABILITY

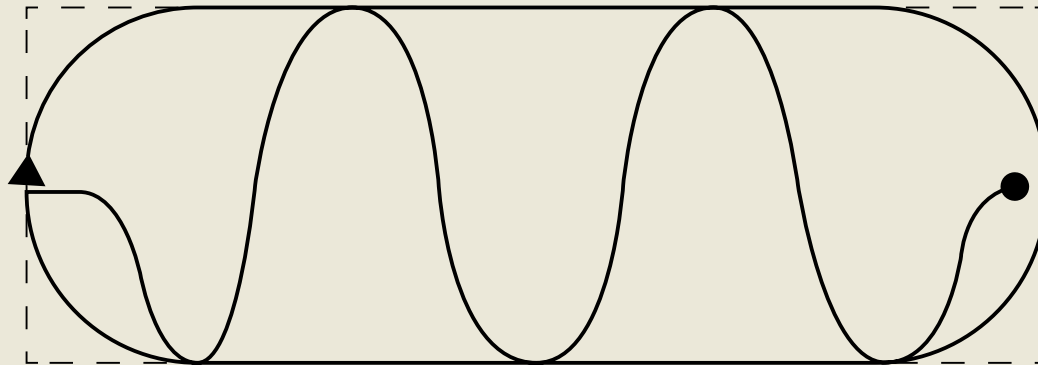
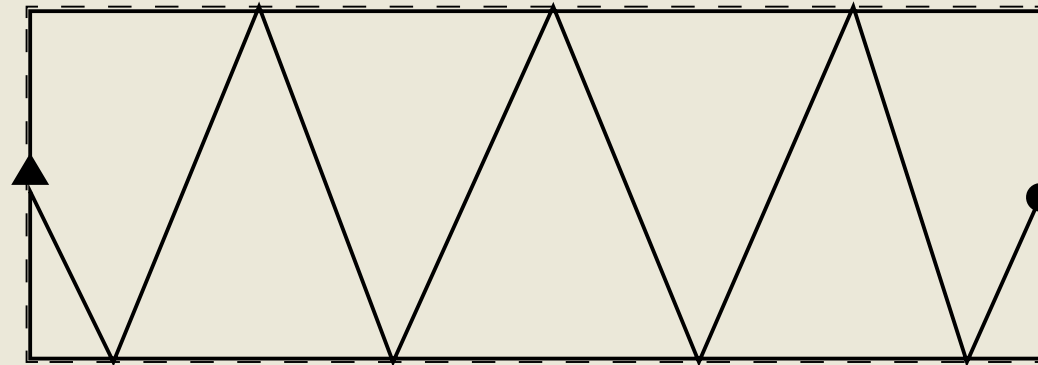

BRACING

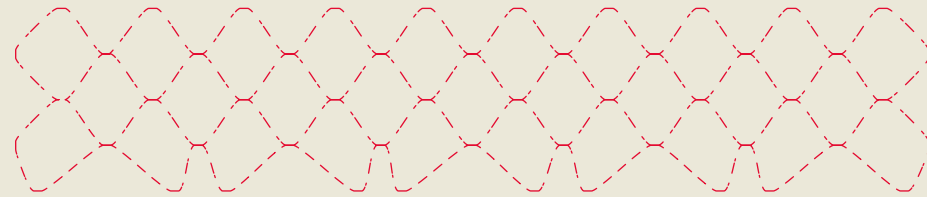

PATTERN

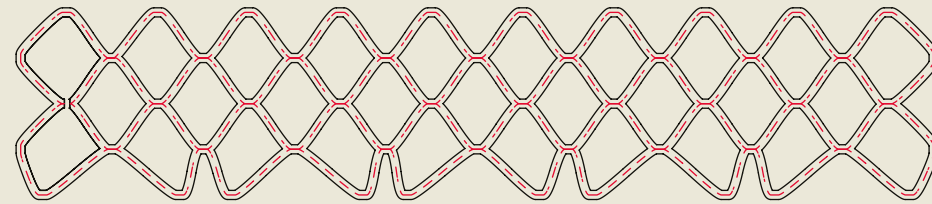

PRINT THICKNESS

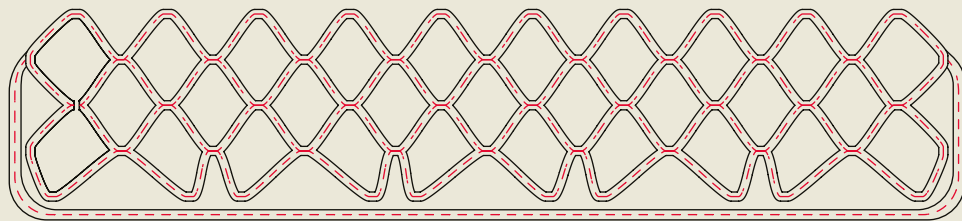

OUTER SKIN

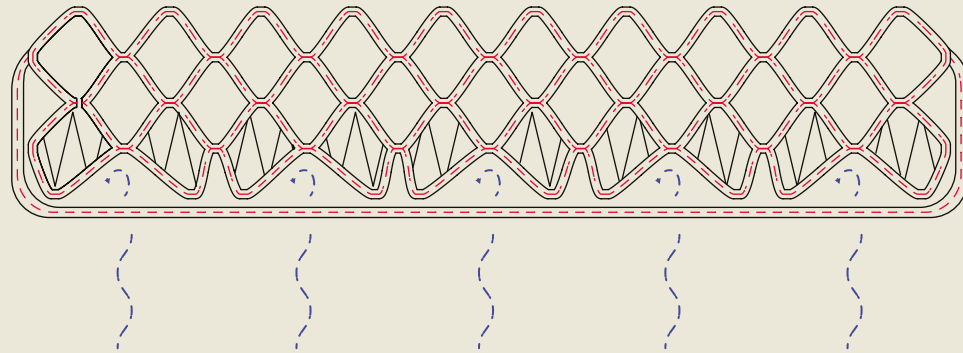

BREATHABLE STRUCTURE + INSULATION

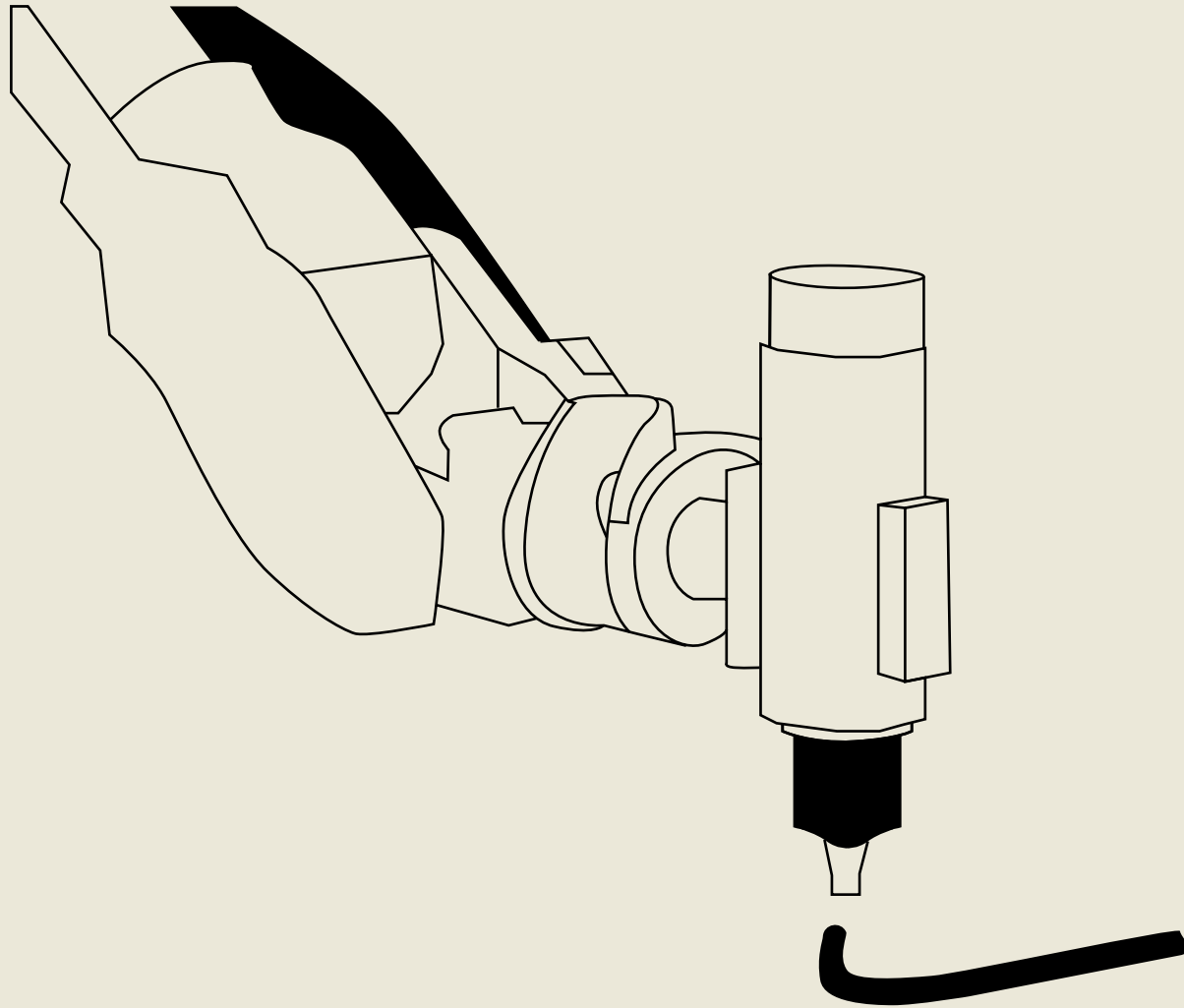

FINE AGGREGATE MIX

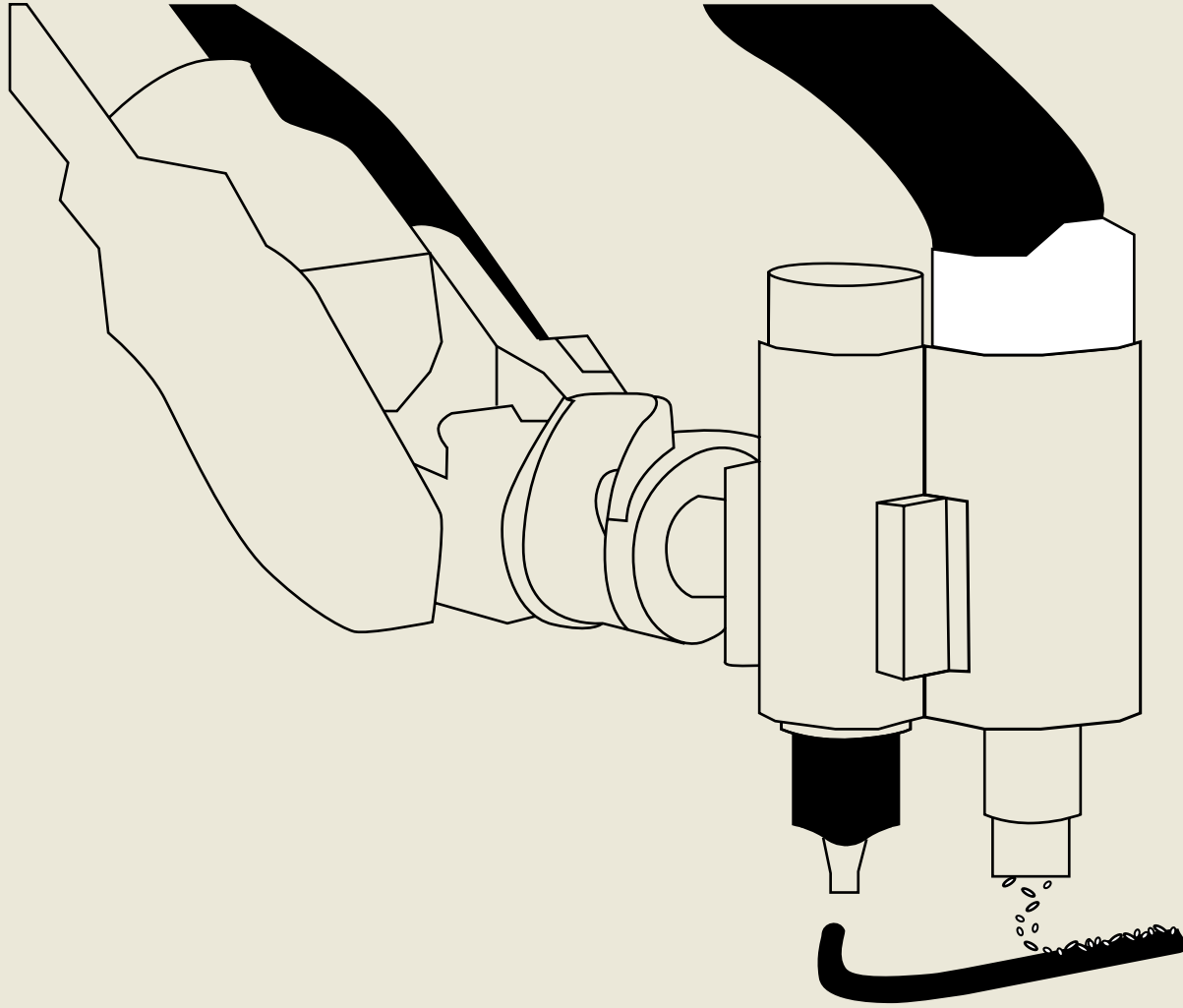

COARSE AGGREGATE REINFORCEMENT

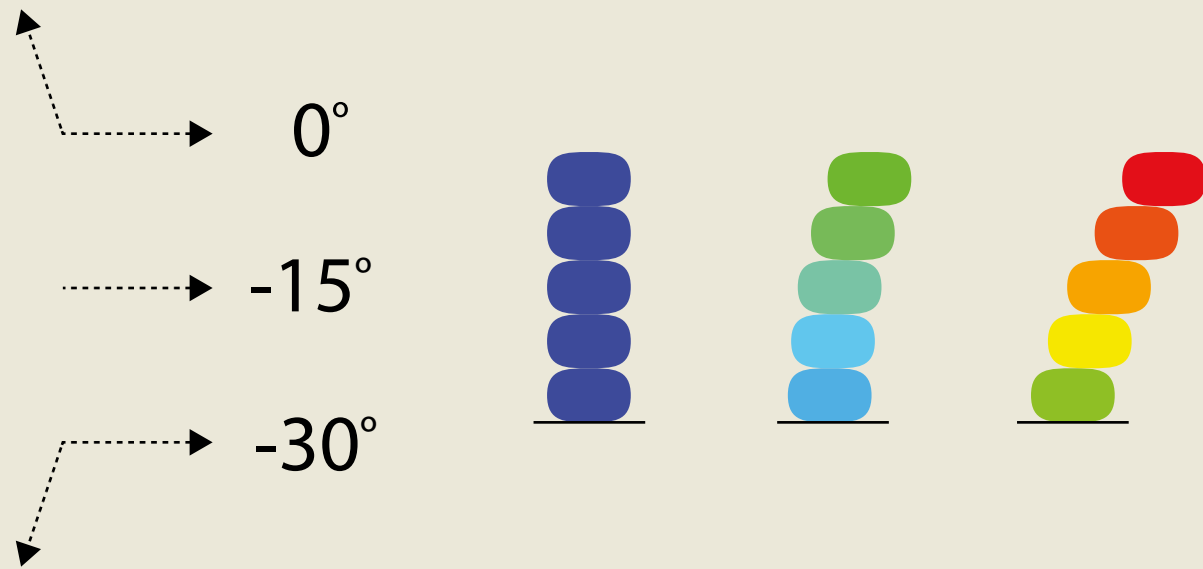

BOUNDARY CONDITIONS

Modular Form-finding

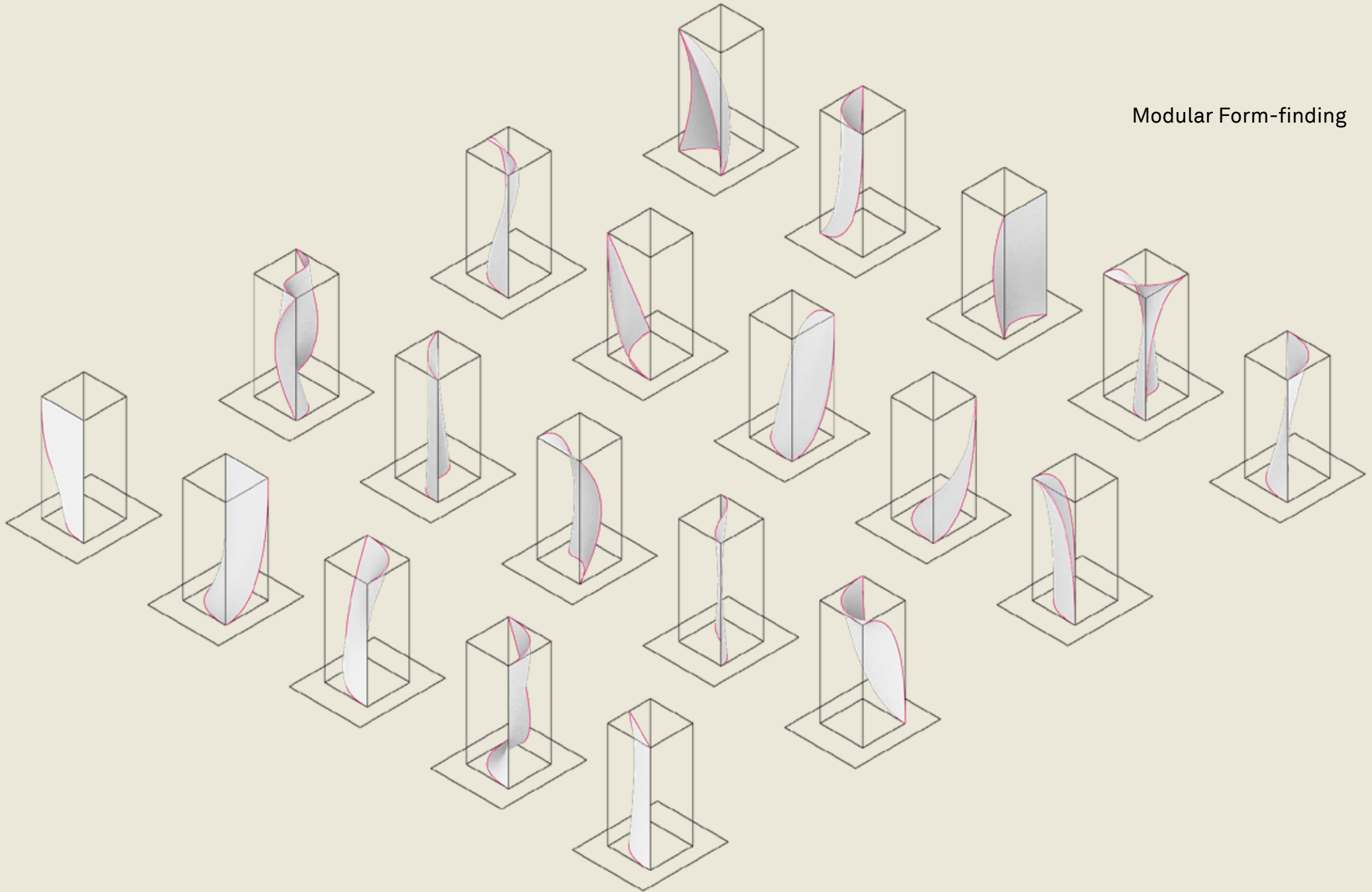

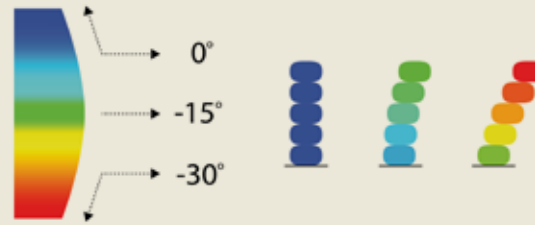

Angle of 30 degrees as boundary condition for 3D print of designs.
Simulation show which toolpath is better suited for the printing process with the 6DOF

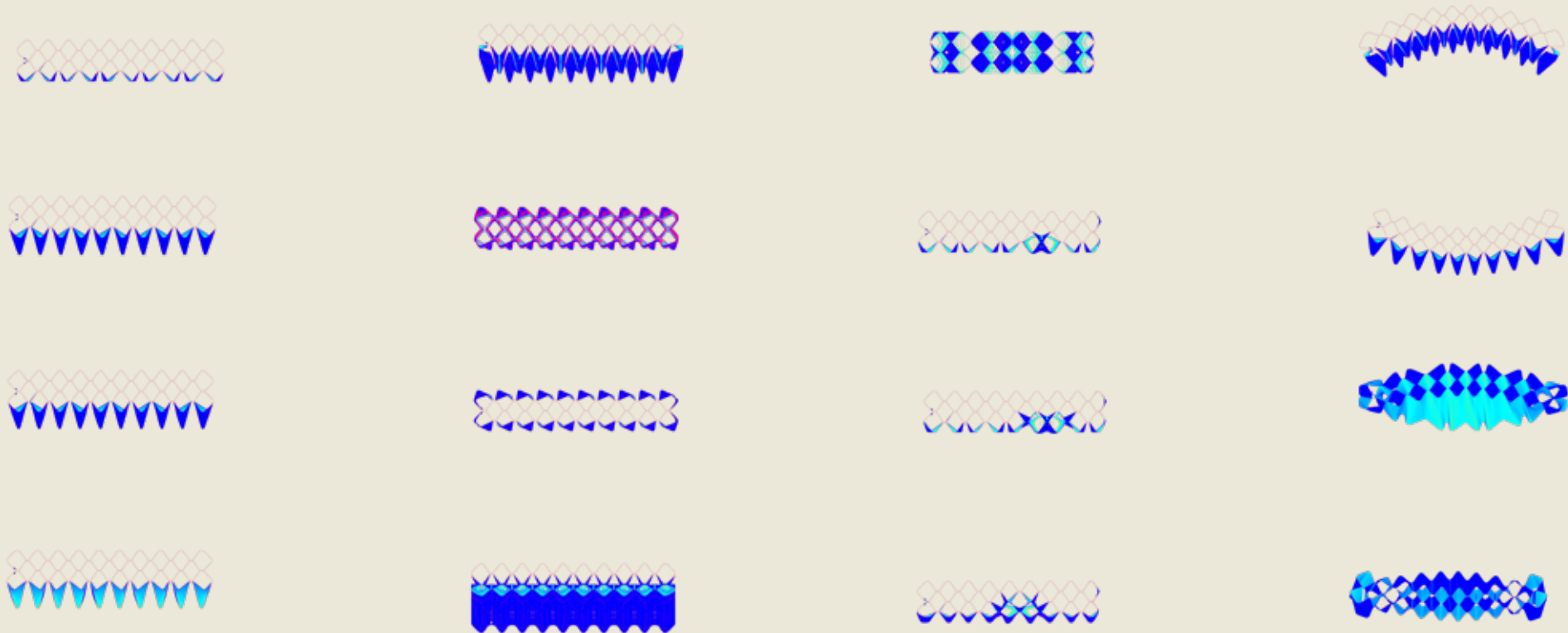

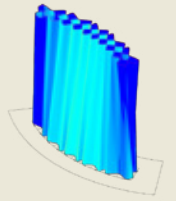
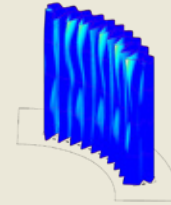
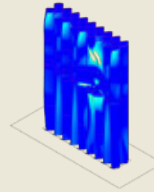
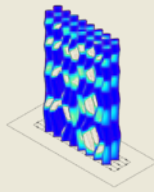
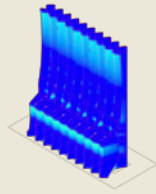
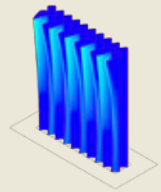

PROTOTYPES

40x10mm Nozzle Printing at 10mm Layer Height

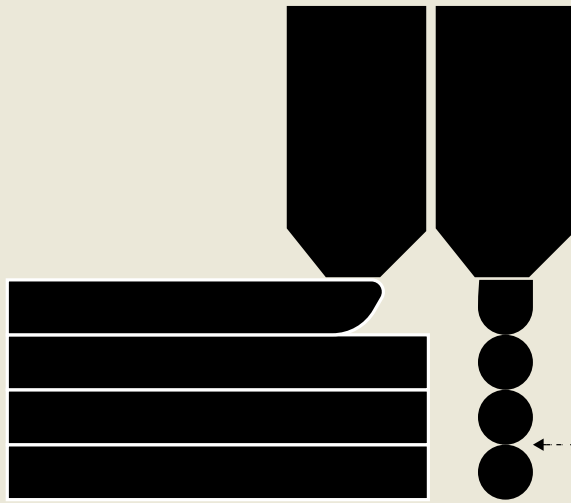

Layers just touching each other create weak joints. Difficult to bind together.

10x5mm Nozzle Printing at 10mm Layer Height

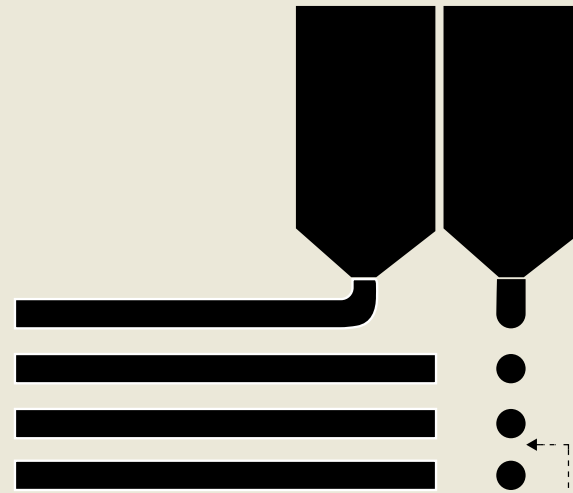

Layers too far apart to touch causes an error in the integrity of the print.

40x10mm Nozzle Printing at 5mm Layer Height

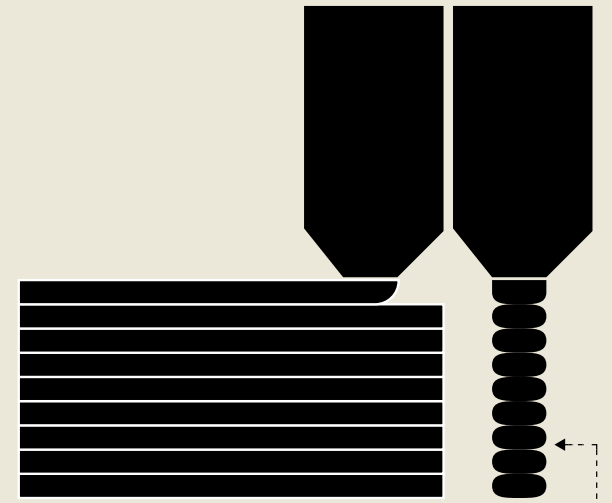

Lower layer height allows for layers to merge into each other forming strong joints.

NOZZLE SIZE AND LAYER HEIGHT

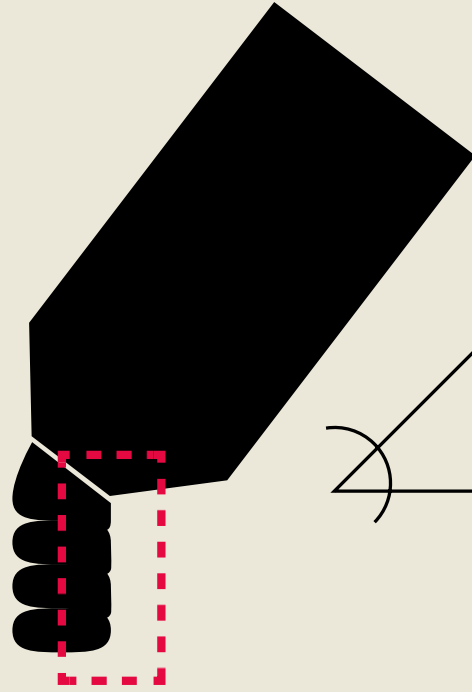

- Angle of End Effector
- Design Effects
 - Structural Effects

ANGLE EFFECTS

Seams and Texture

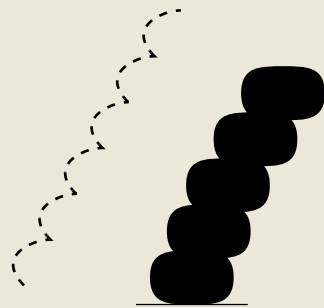

Seams visible!

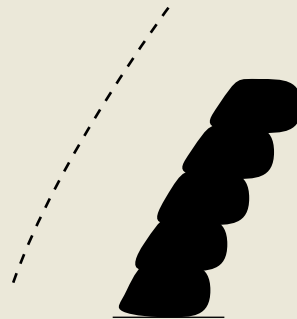

Seams less visible

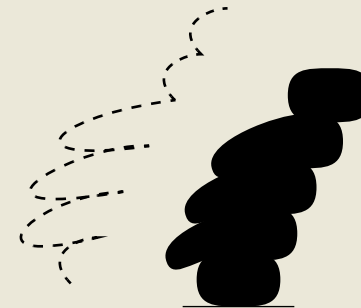

Seams very visible

SURFACE DESIGN

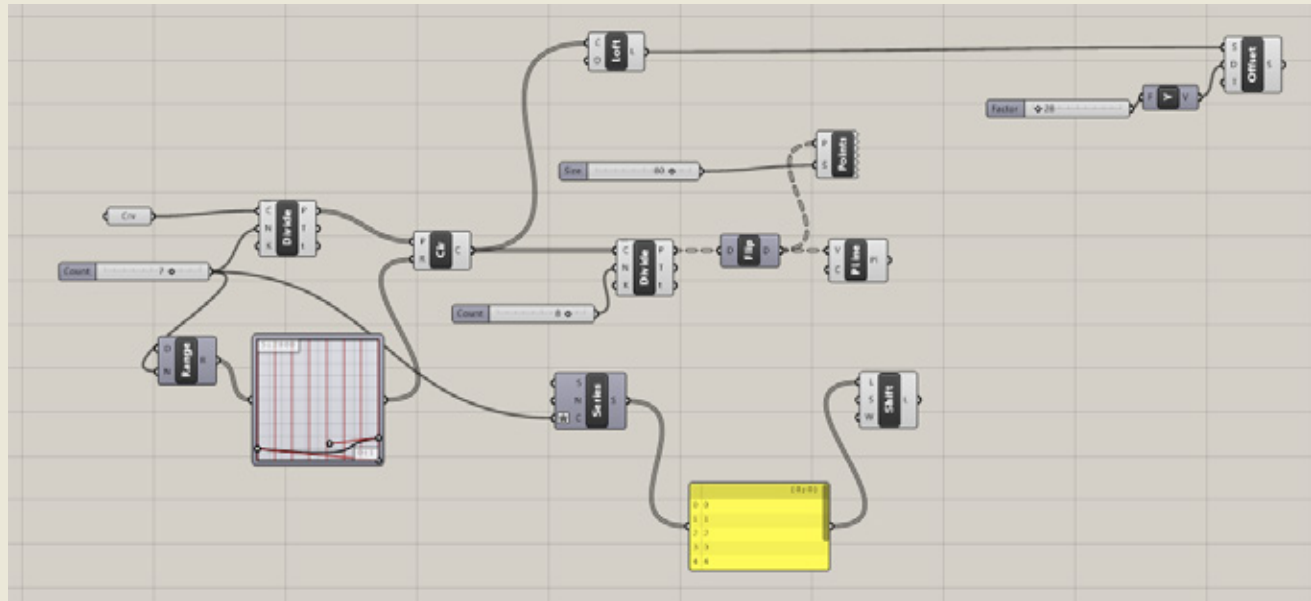
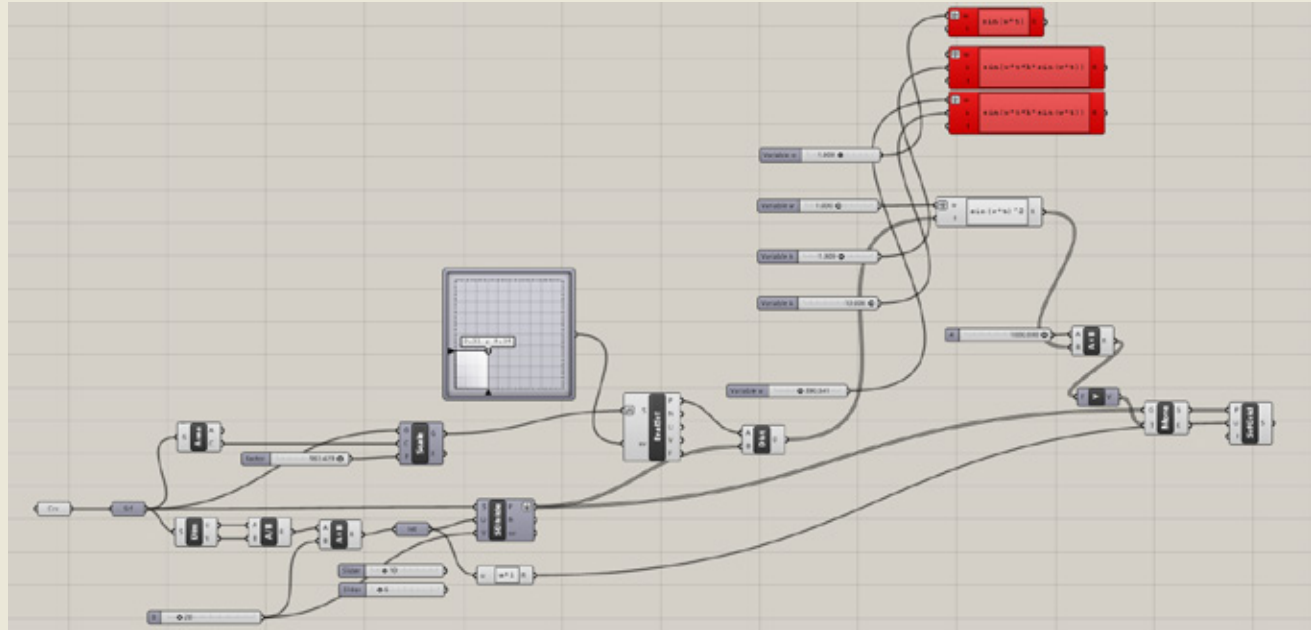
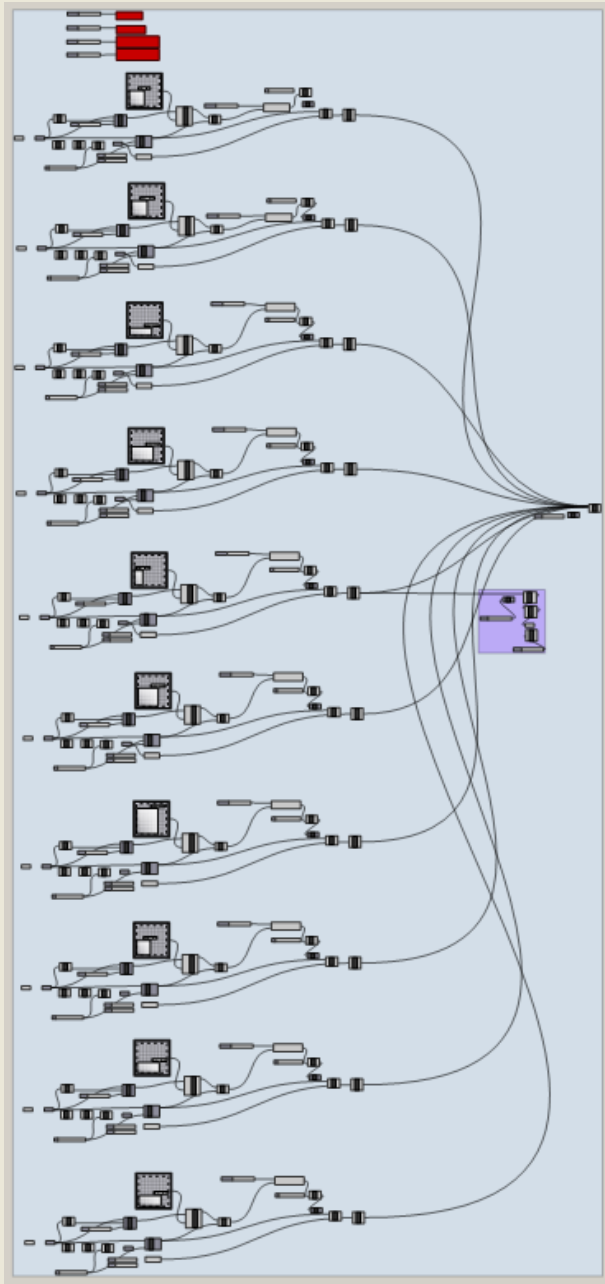

Parametric design script for form-finding and printability boundary conditions

Finishing surface textures

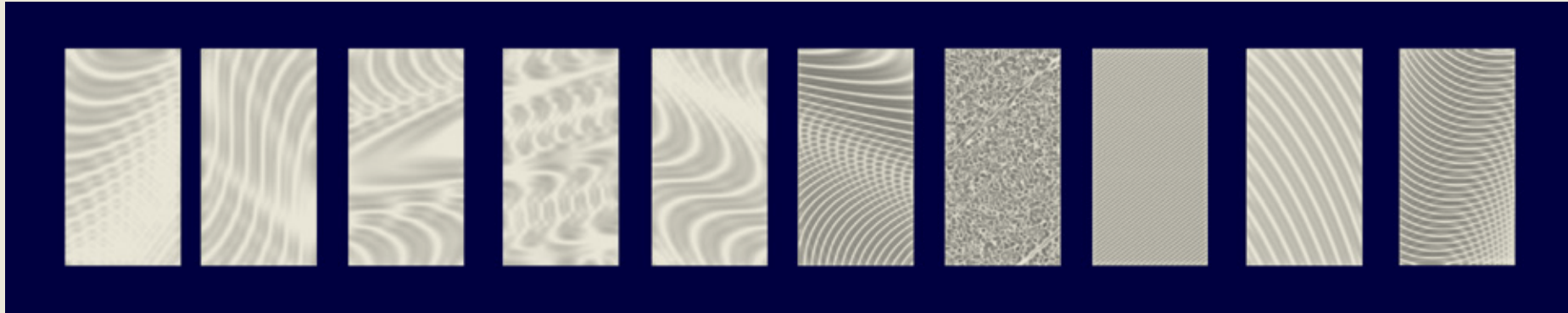



Sample study - Printability: Angle of print + Layering

Sample study 01 - Printability and scalability

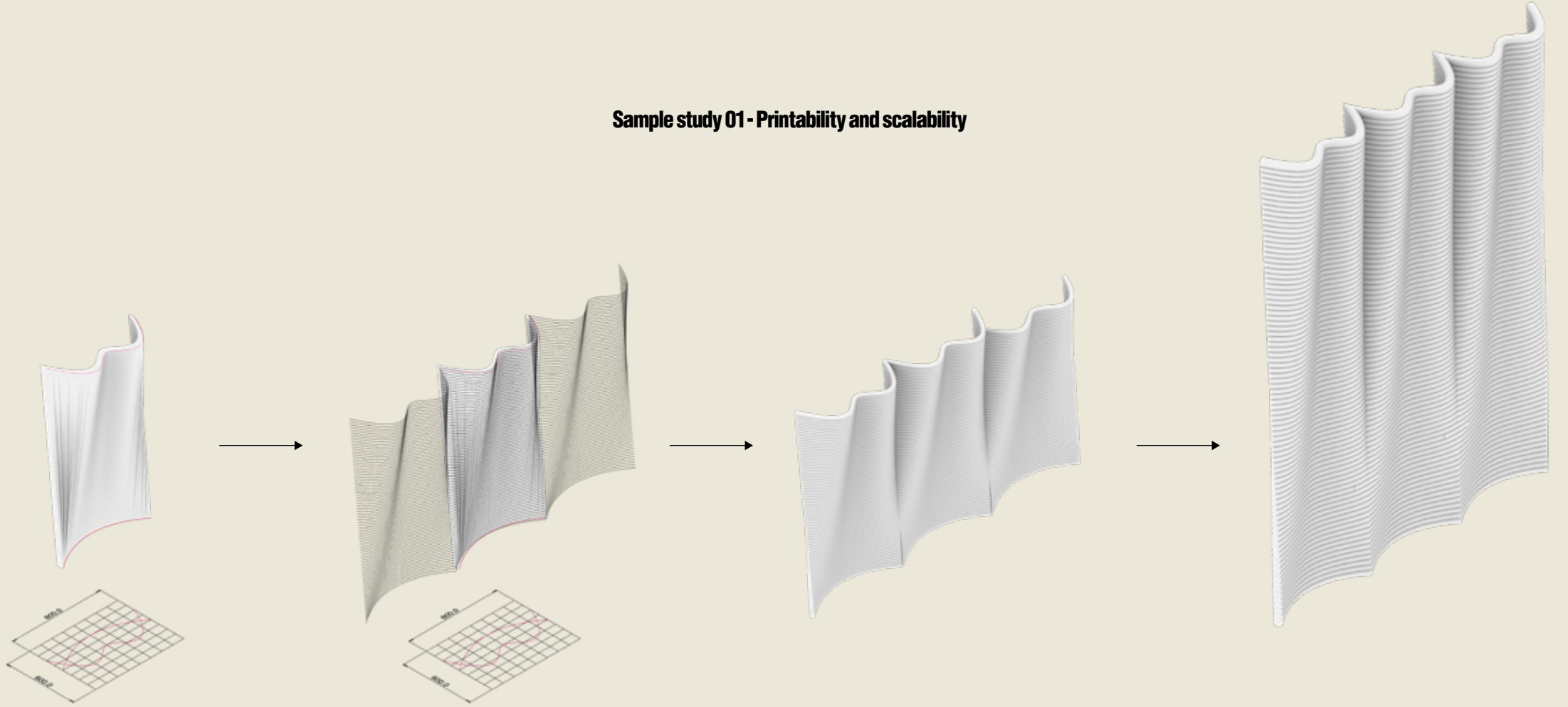

Sample study 02 - Printability and scalability

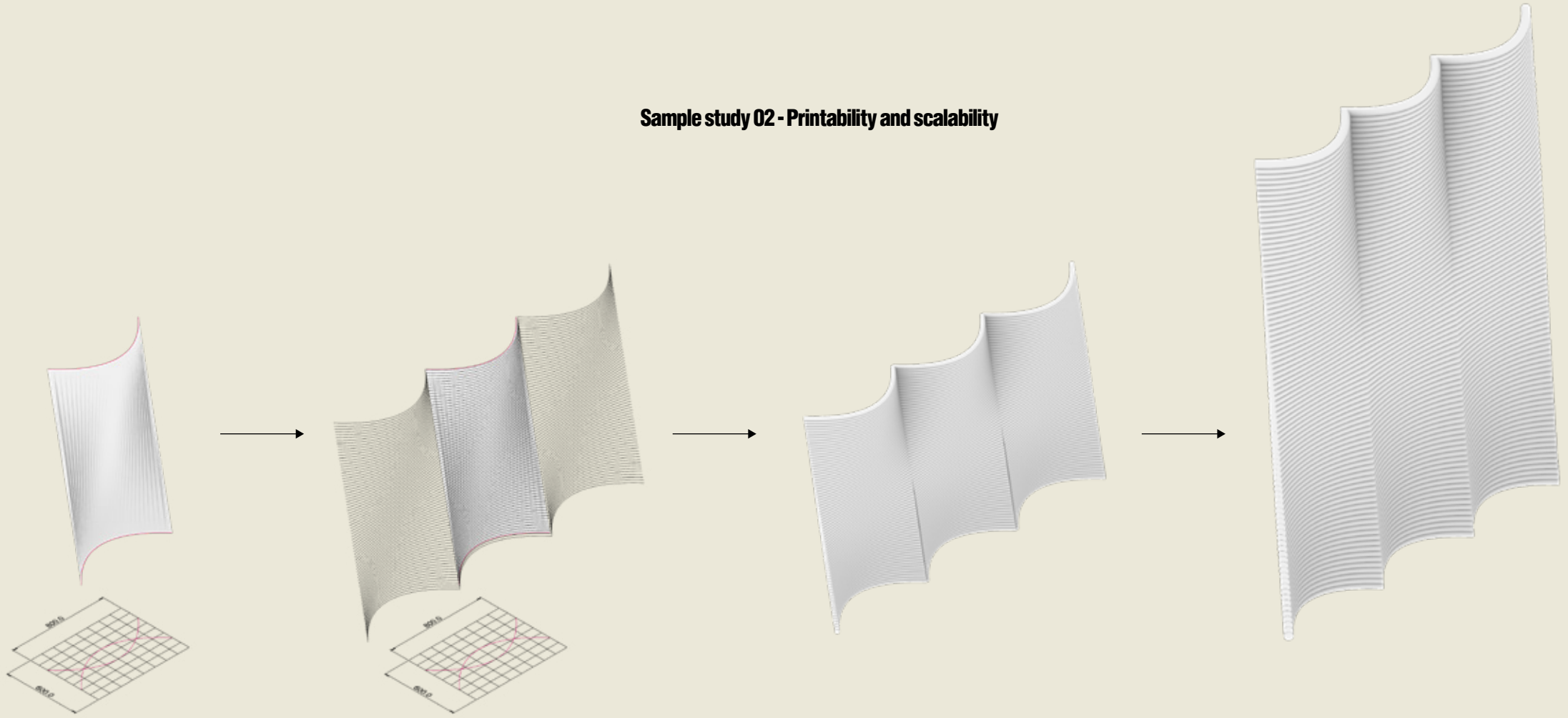

Sample study 03 - Printability and scalability

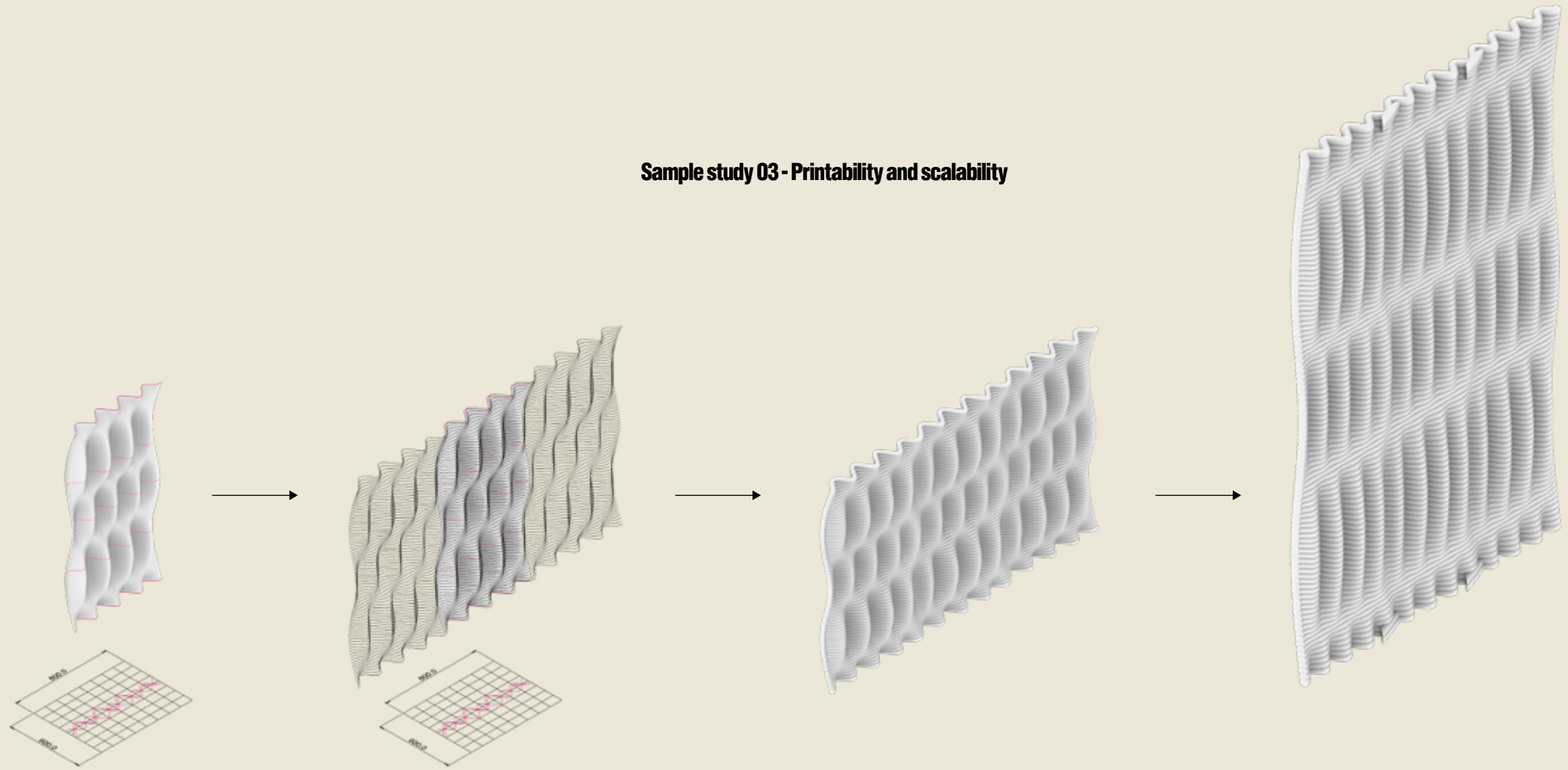

Sample study 04 - Printability and scalability

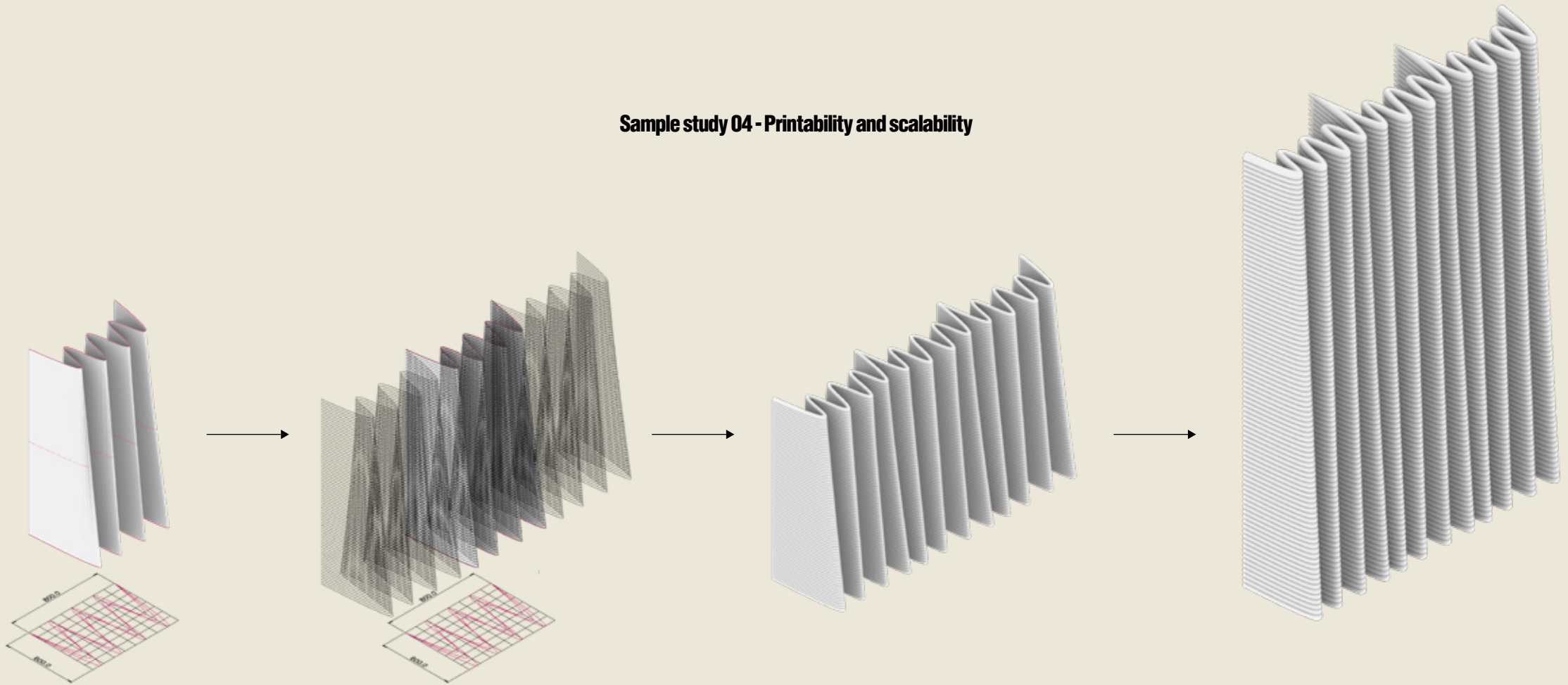

Sample study 02

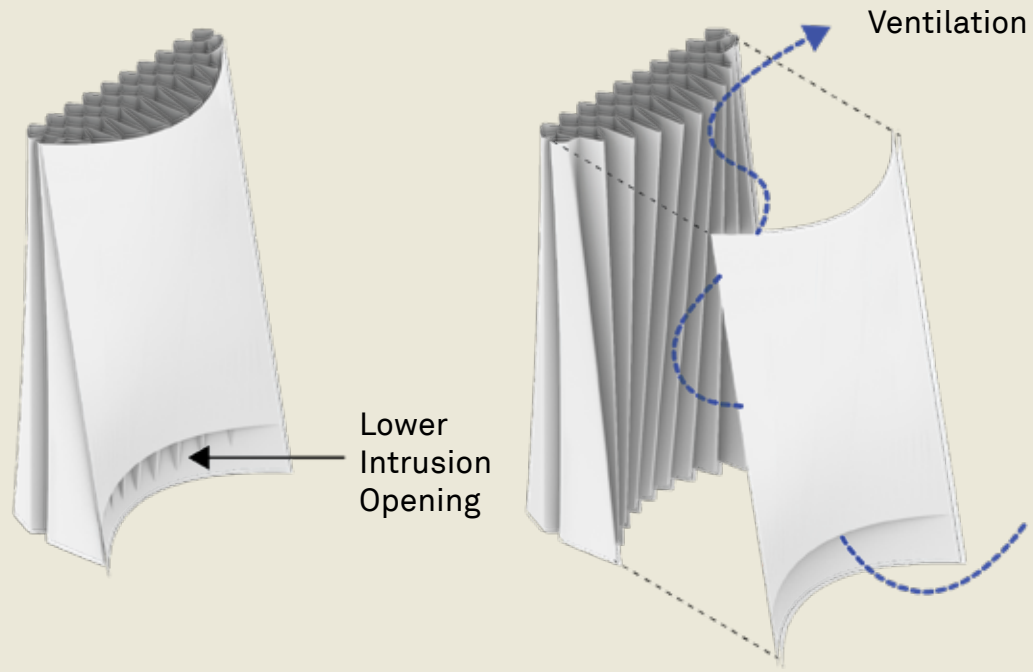

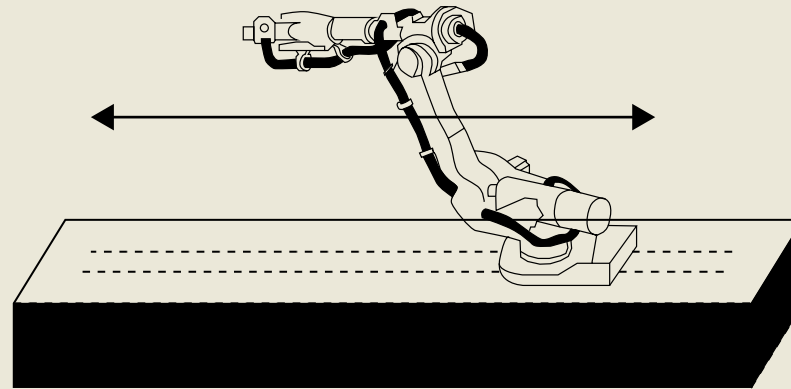
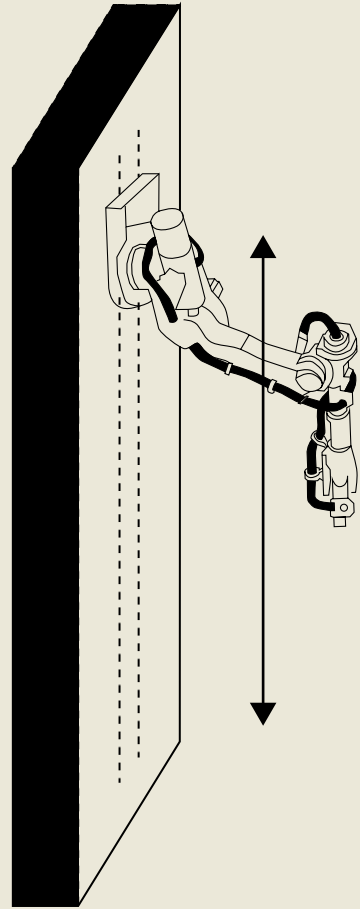

ROBOTIC AXES

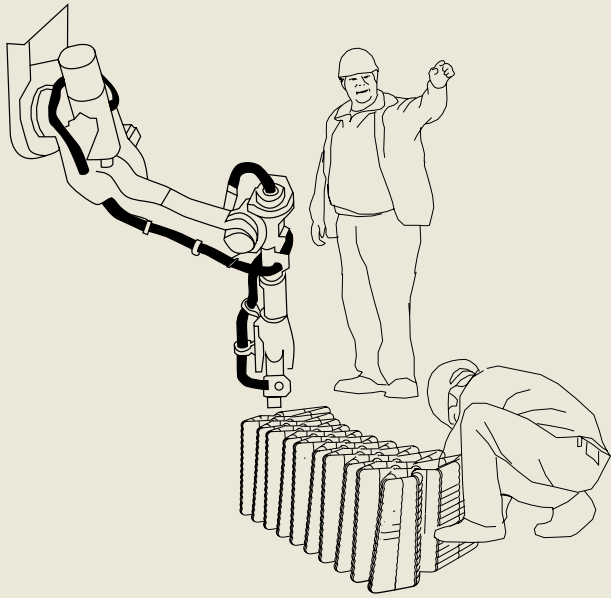

Standard
Robot - worker collaboration

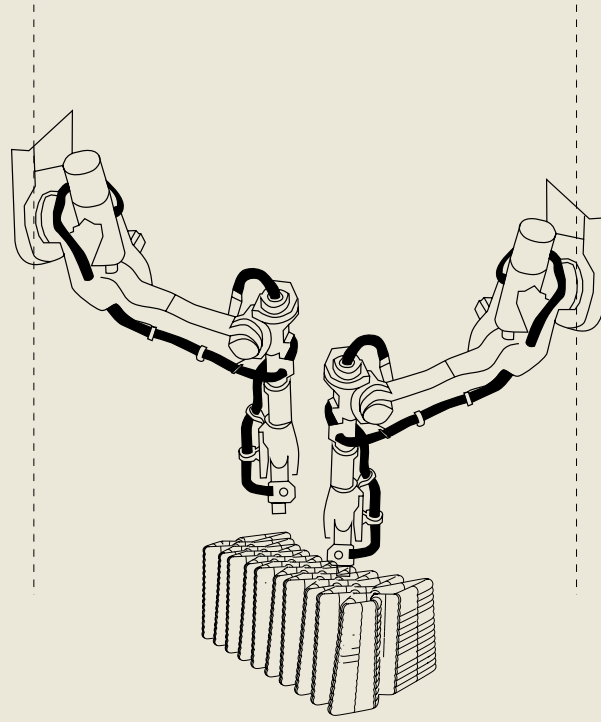

Vertical
Robot - robot collaboration

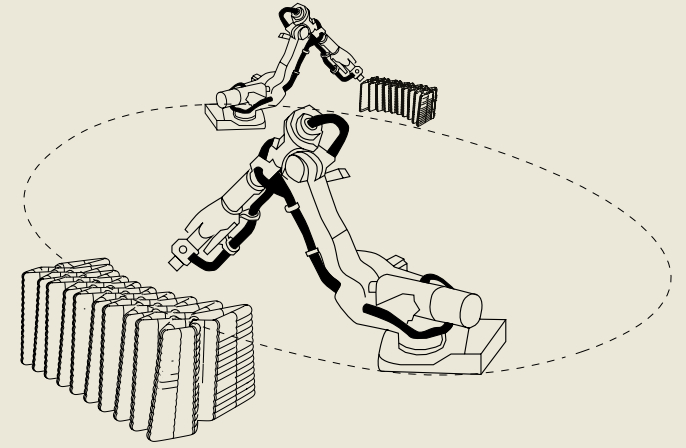

Horizontal
Robot - robot collaboration

3D PRINTING AND INSULATING

Sample study 02

Exterior

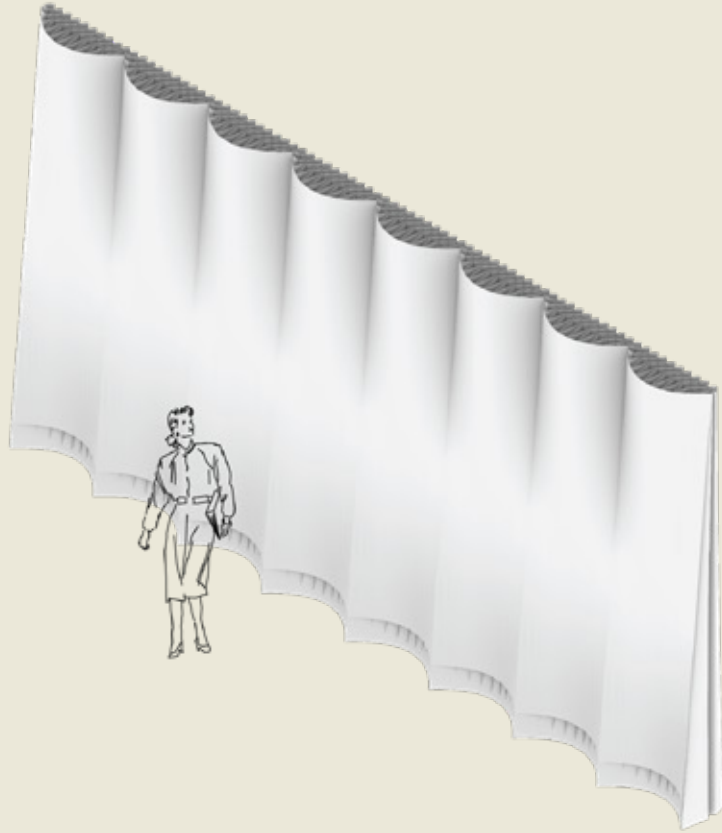

Interior

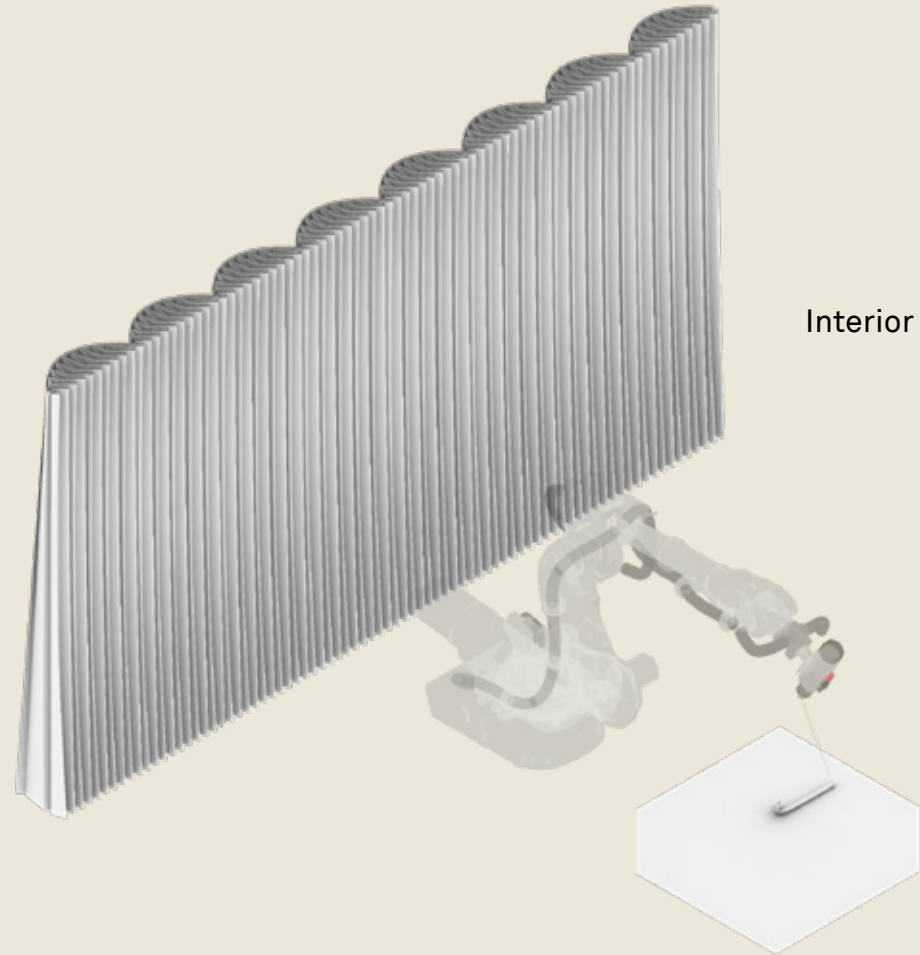

Printing process - exterior

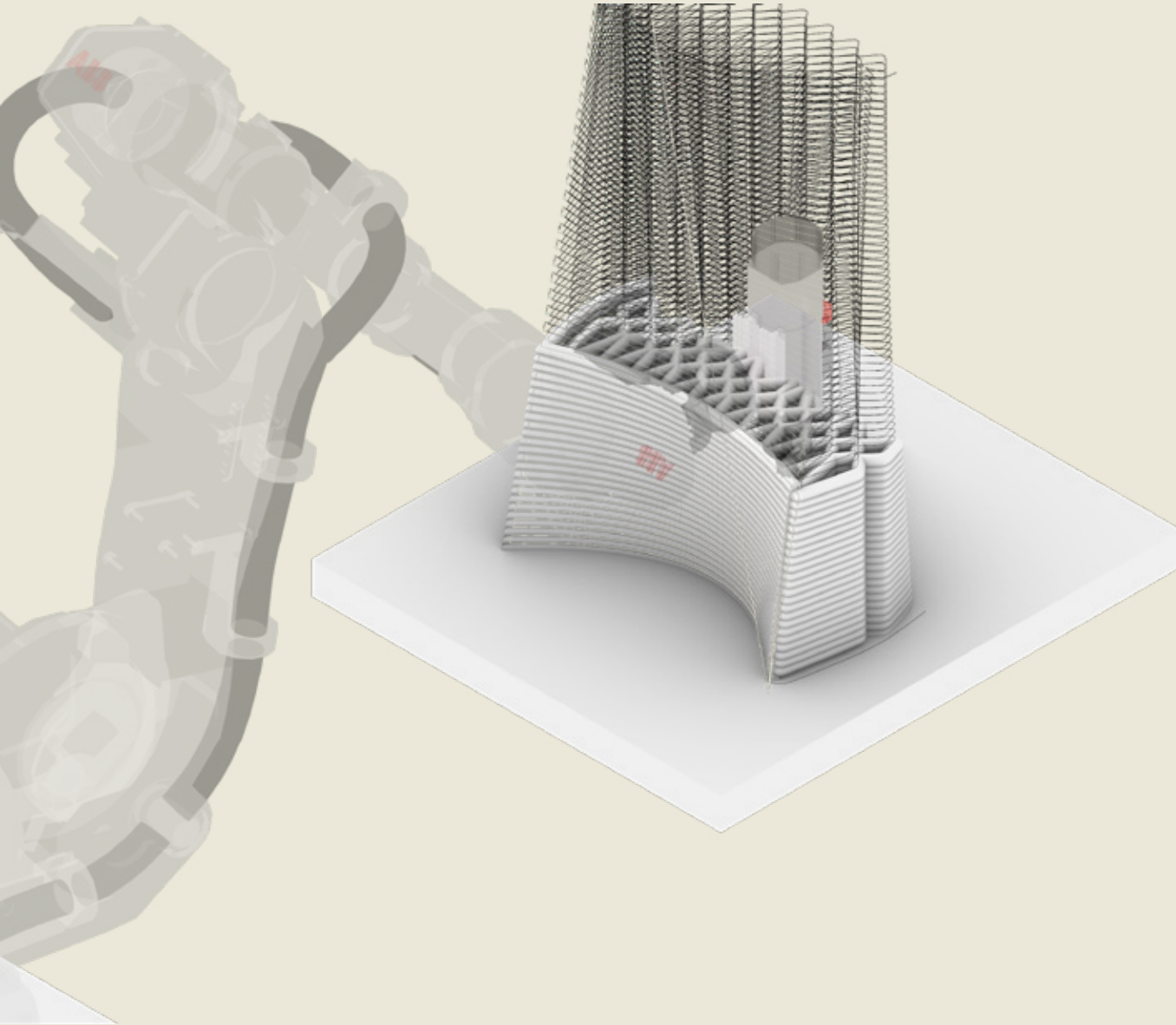

Printing process - interior

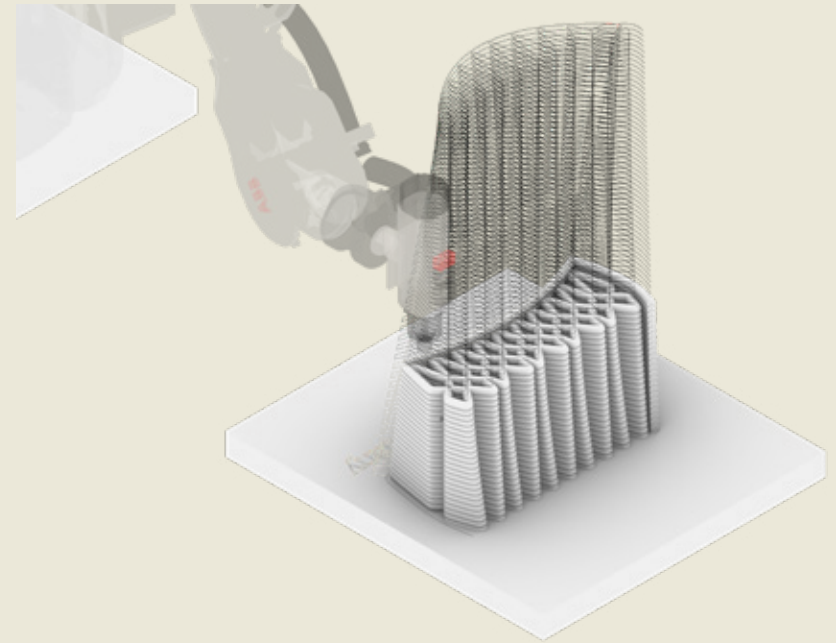

Side Elevation



Front Elevation

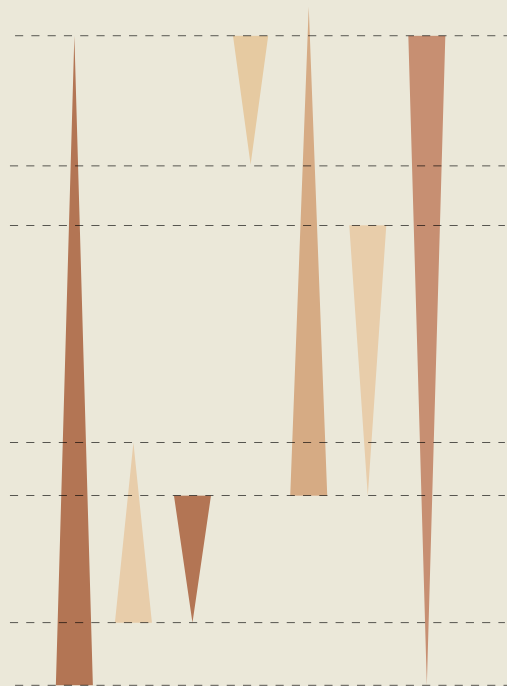

COLOR CONTROL



Materiality in 3D print





Material sampling
- colors, textures, finishings



ZWITSAL, APELDOORN



Apeldoorn



Zwitsal, brownfield along the canal

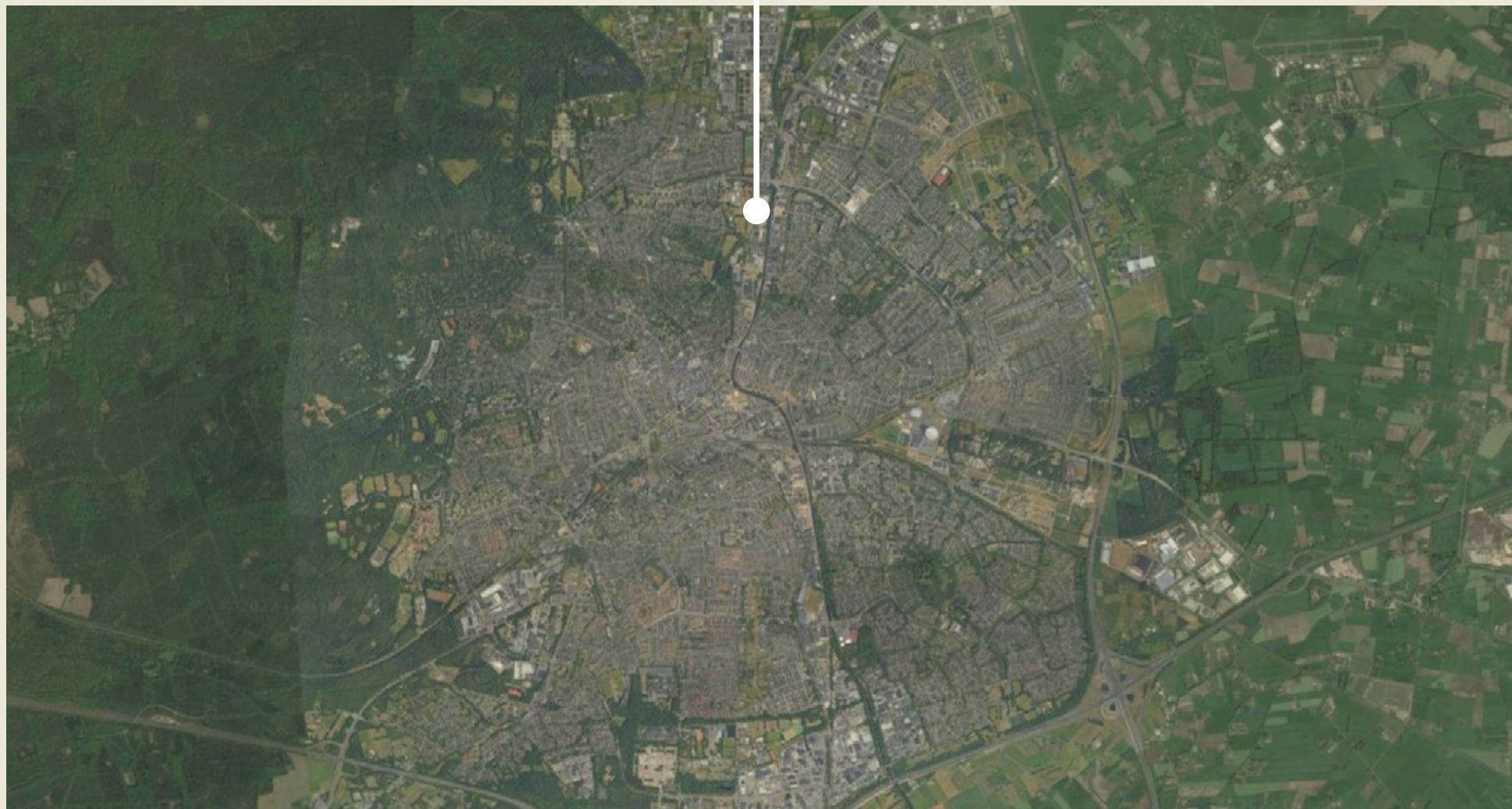

North of the city center

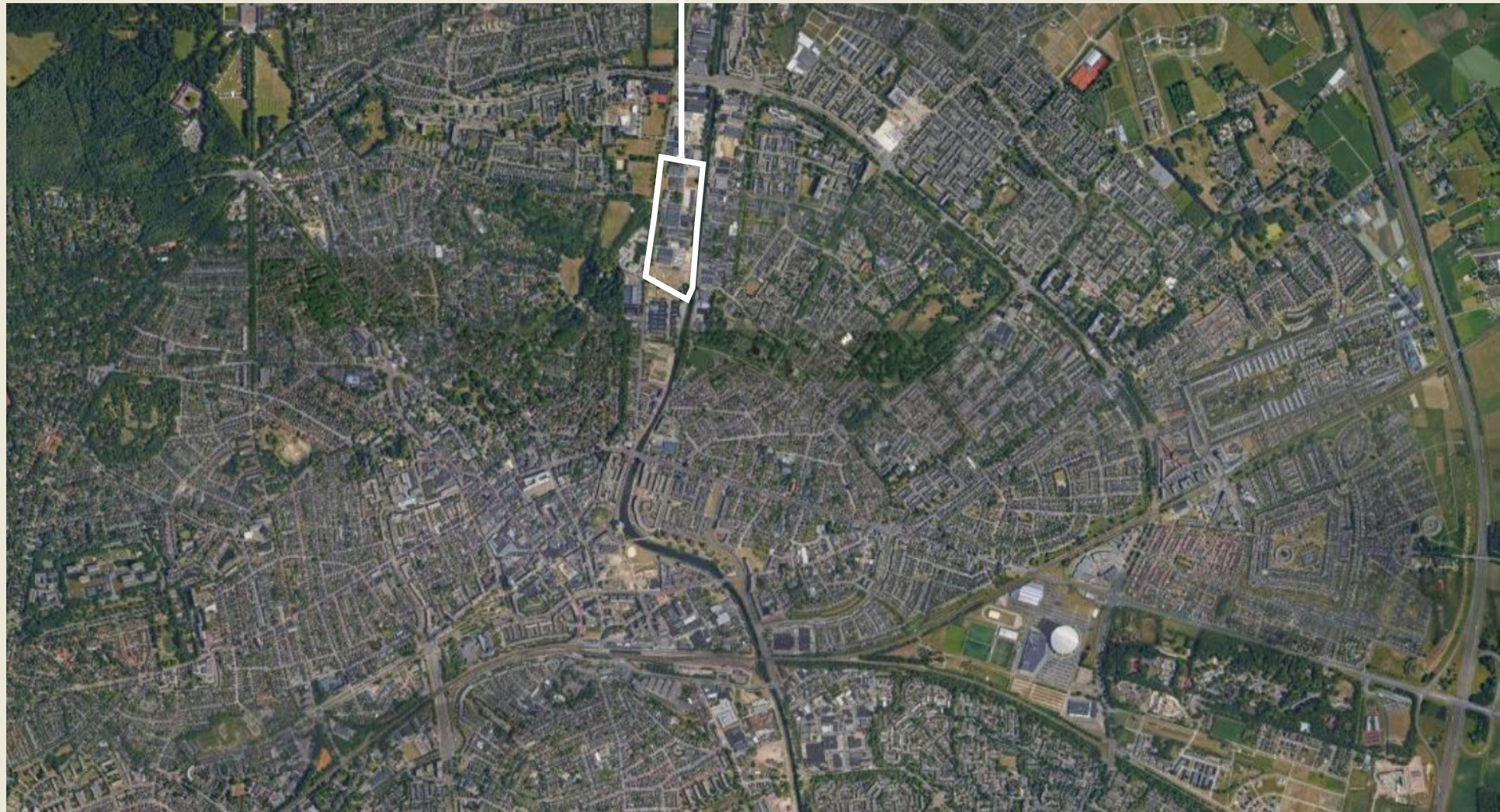

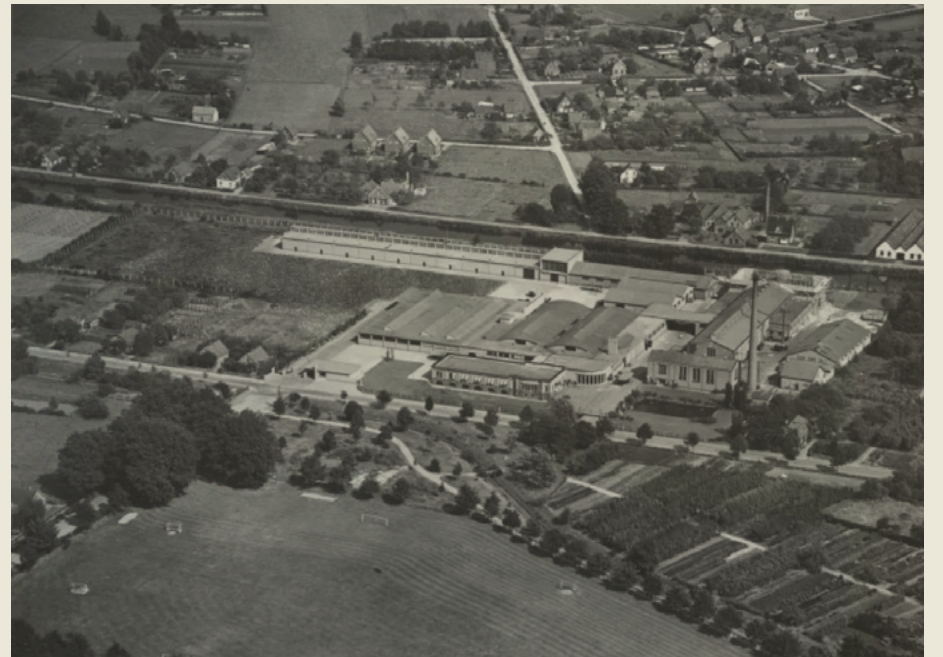













Former industrial factory district into
the new heart of the city Apeldoorn.

APELDOORN VISION:

Live, play, experience, create

Desired functions like:

- Residential
- Commercial
- Horeca
- Education
- Innovation
- Culture

ZWITSAL Brownfield
A NEW CIRCULAR TECH-HUB FOR THE CITY

Global waste upcycling network

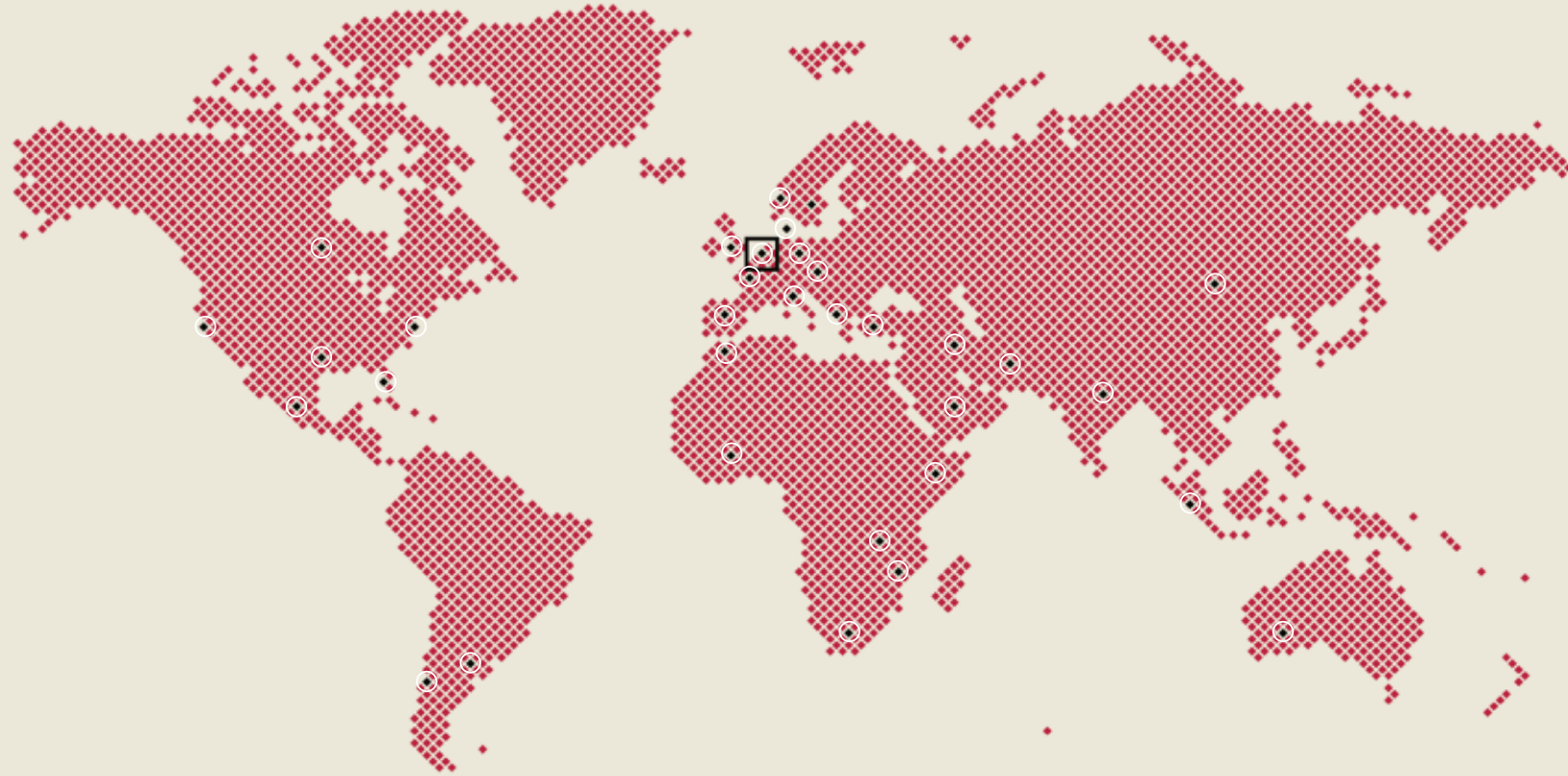

Global upcycling networks



Regional positioning

2022



2028



2034



2040



2040 Ambition of Apeldoorn

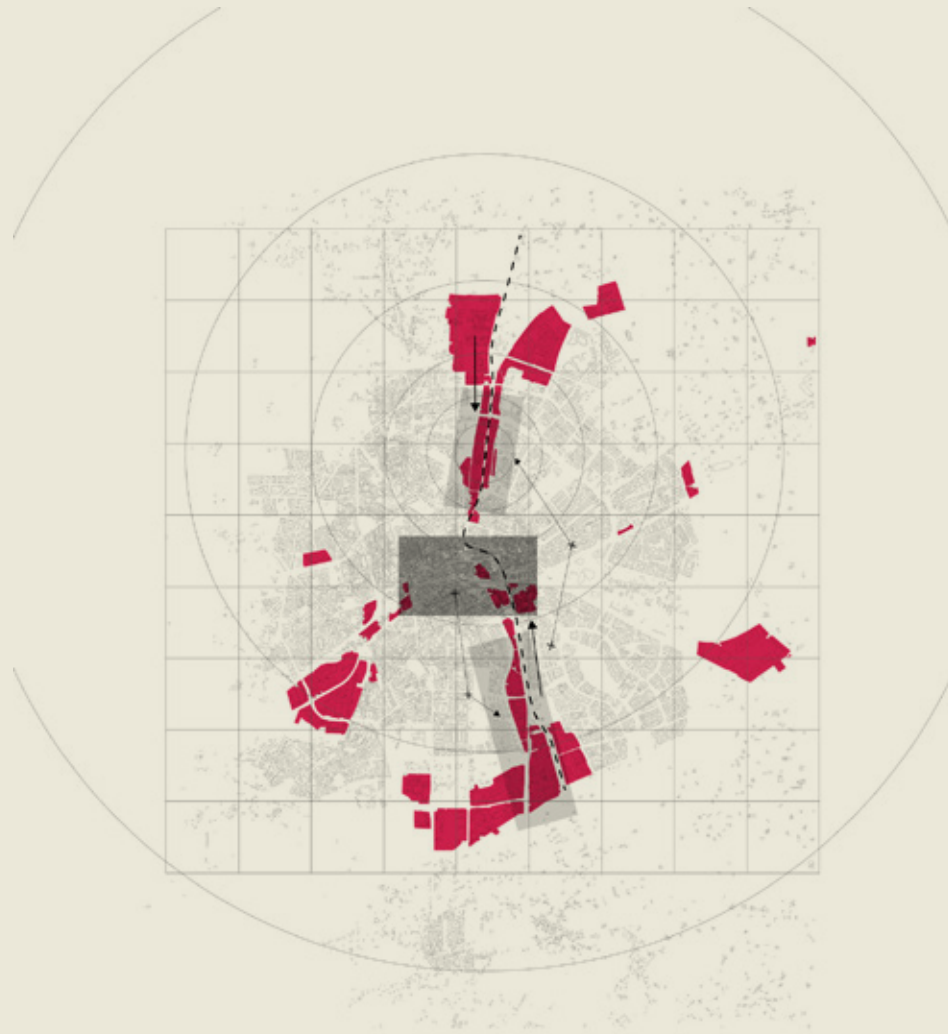

Existing urban fabric



Local distances



Reactivate canal

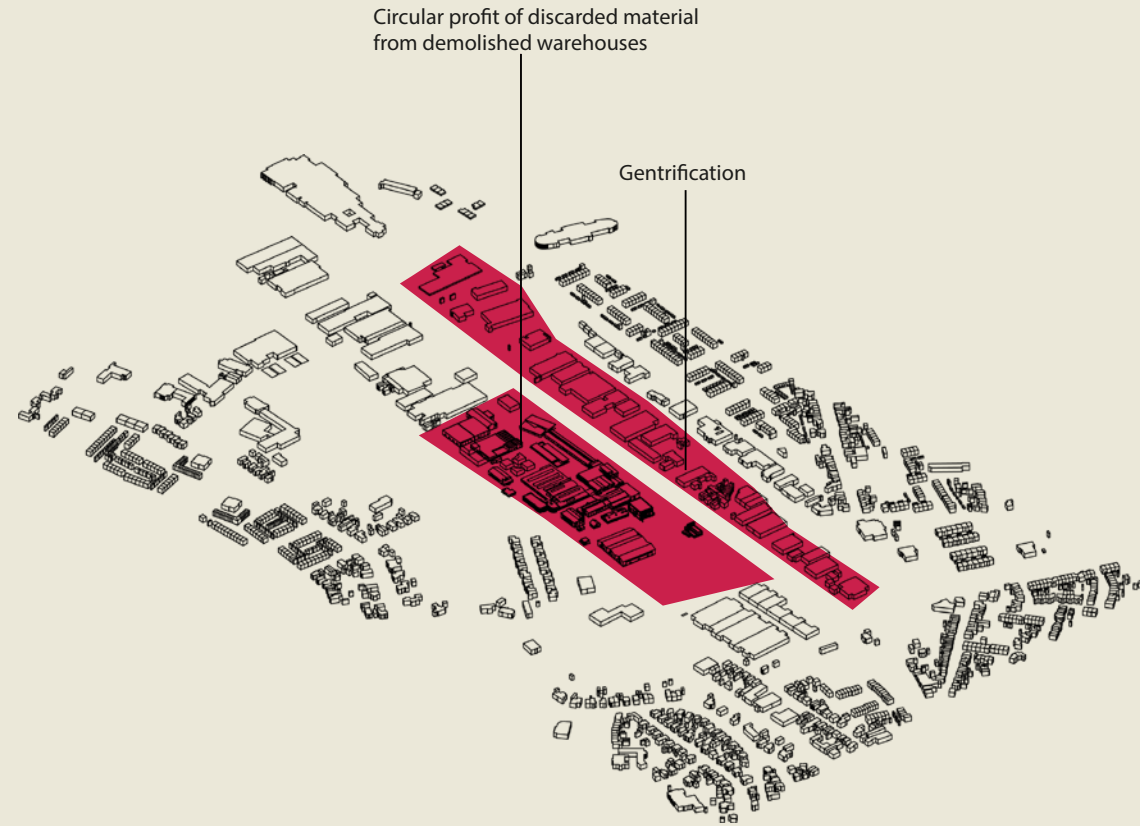

Opportunity for the city

Program

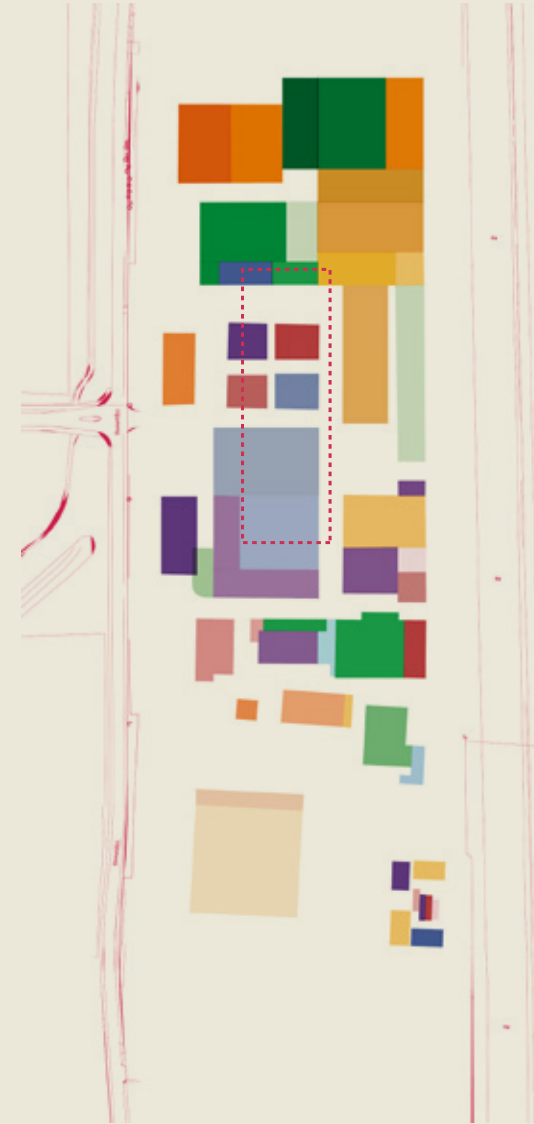
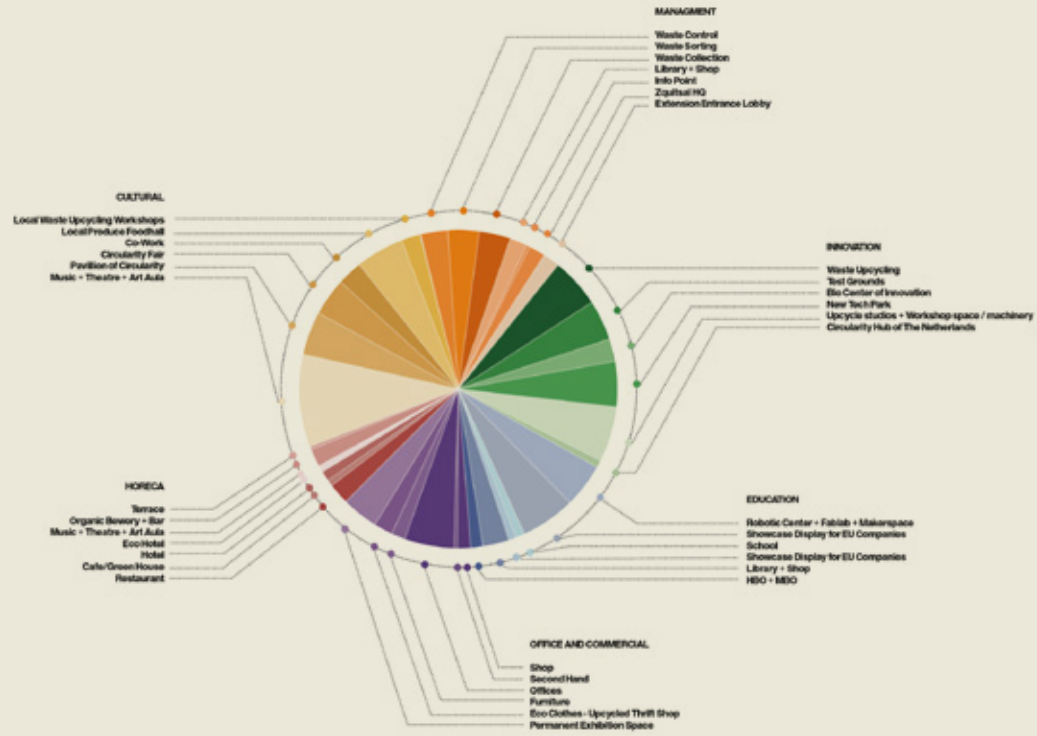

Management

- Waste Control
- Waste Sorting
- Waste Collection
- Library + Shop
- Info Point
- Zquitsal HQ
- Extension Entrance Lobby

Innovation

- Waste Upcycling
- Test Grounds
- Bio Center of Innovation
- New Tech Park
- Upcycle studios + Workshop space / machinery
- Circularity Hub of The Netherlands

Education

- Robotic Center + Fablab + Makerspace
- Showcase Display for EU Companies
- School
- Showcase Display for EU Companies
- Library + Shop
- HBO + MBO

Office and Commercial

- Shop
- Second Hand
- Offices
- Furniture
- Eco Clothes - Upcycled Thrift Shop
- Permanent Exhibition Space

Cultural

- Local Waste Upcycling Workshops
- Local Produce Foodhall
- Co-Work
- Circularity Fair
- Pavillion of Circularity
- Music + Theatre + Art Aula

Horeca

- Terrace
- Organic Bewery + Bar
- Music + Theatre + Art Aula
- Eco Hotel
- Hotel
- Cafe/Green House
- Restaurant

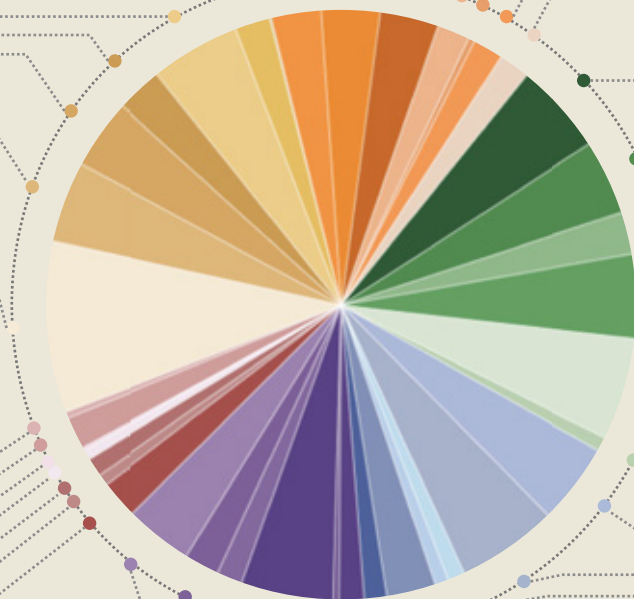

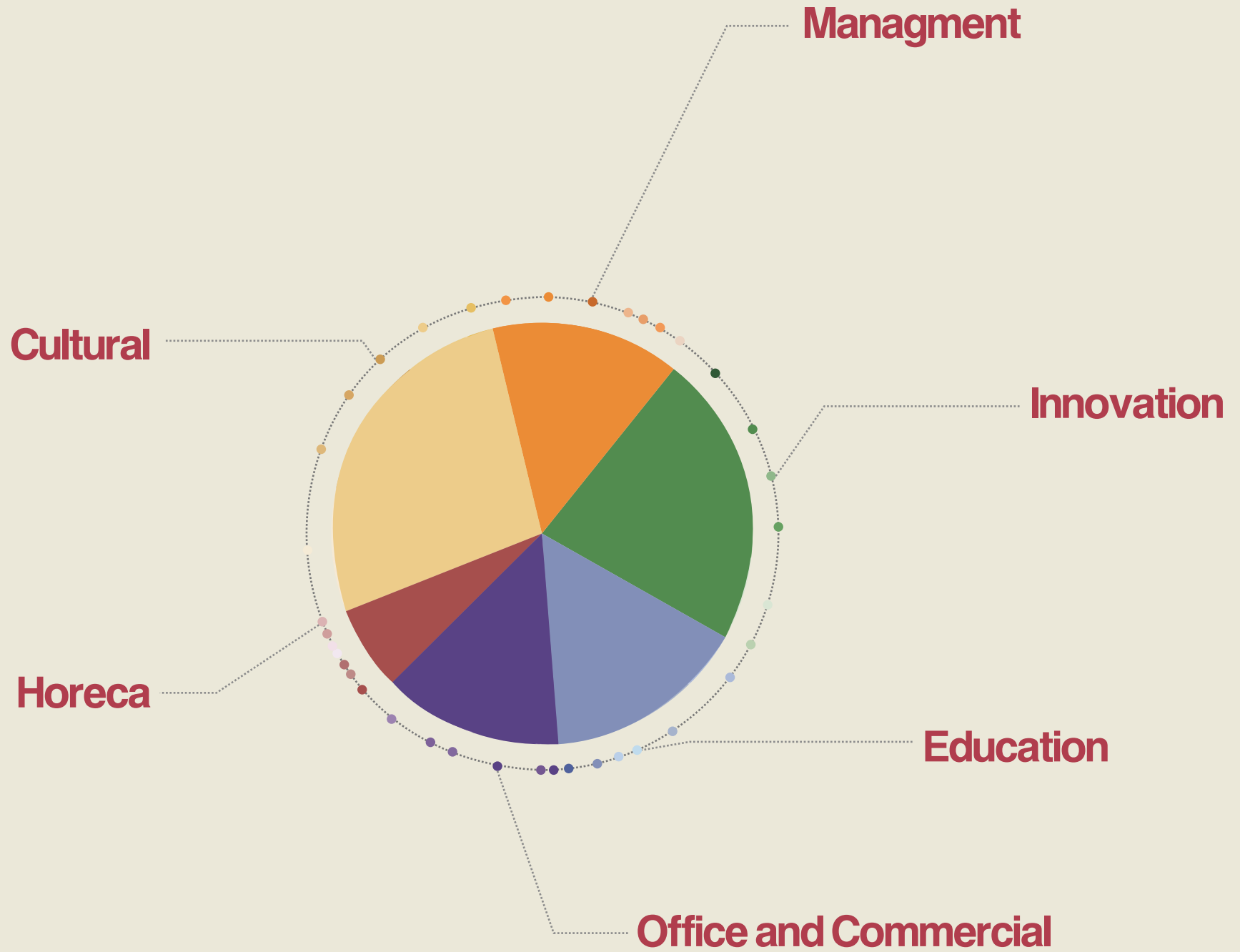

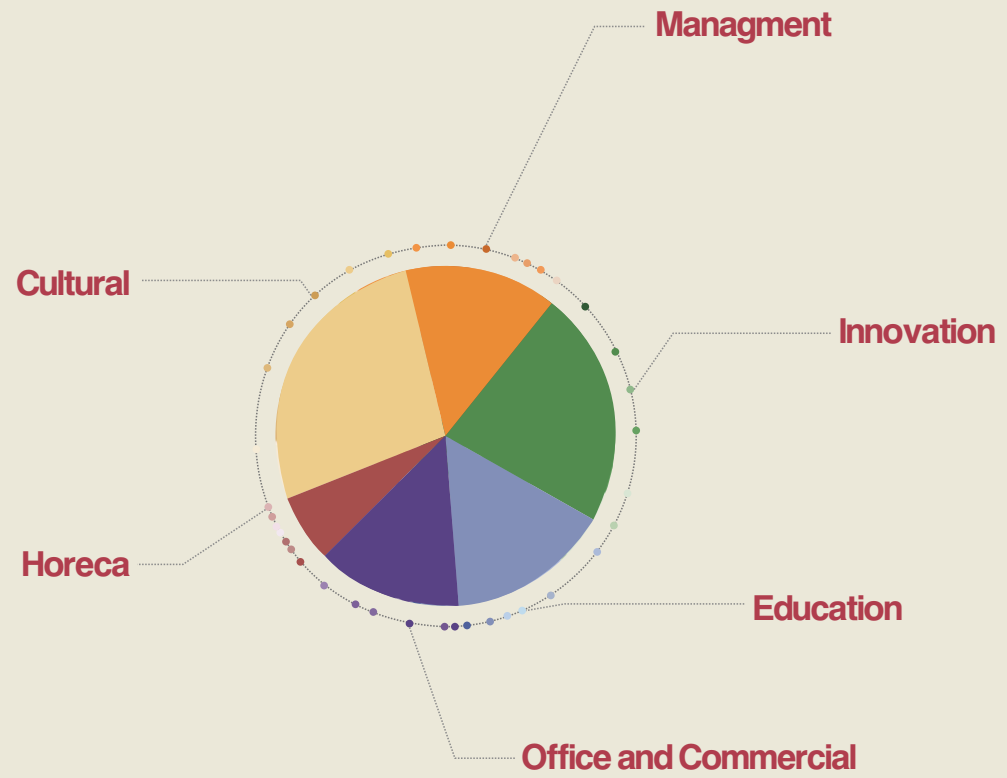

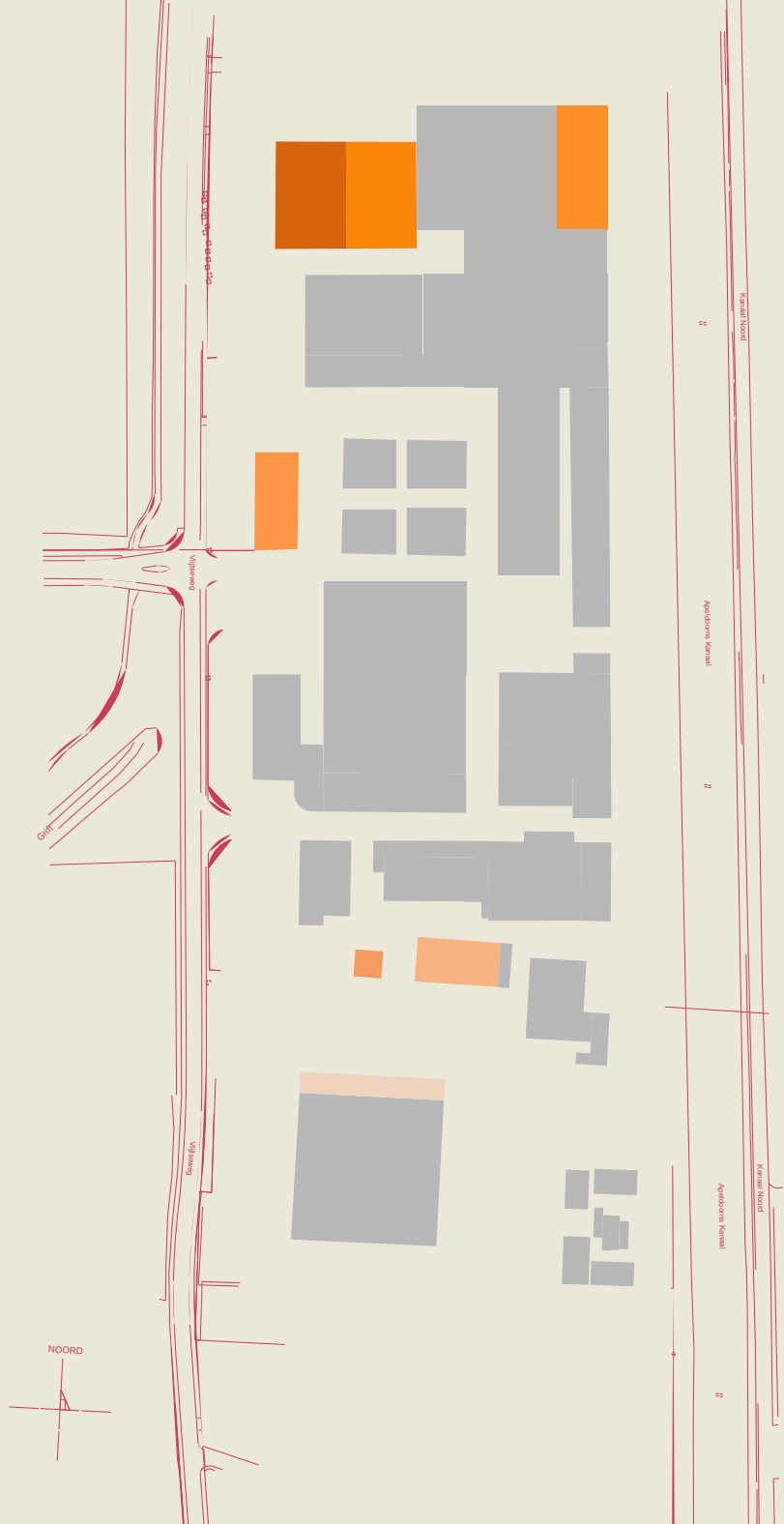

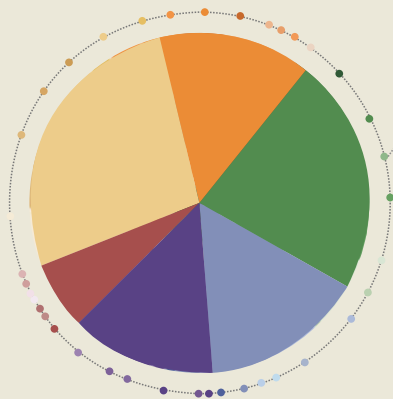

Innovation



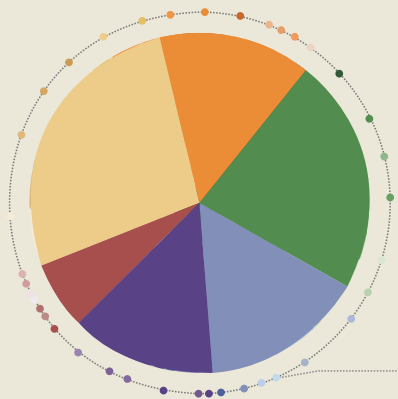

Education



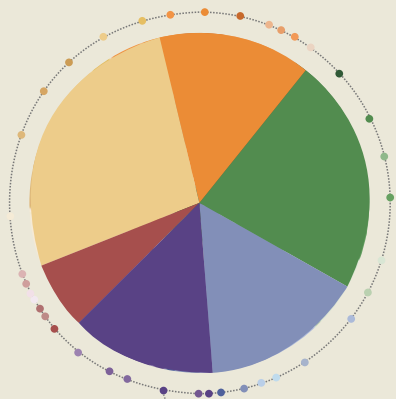

Office and Commercial

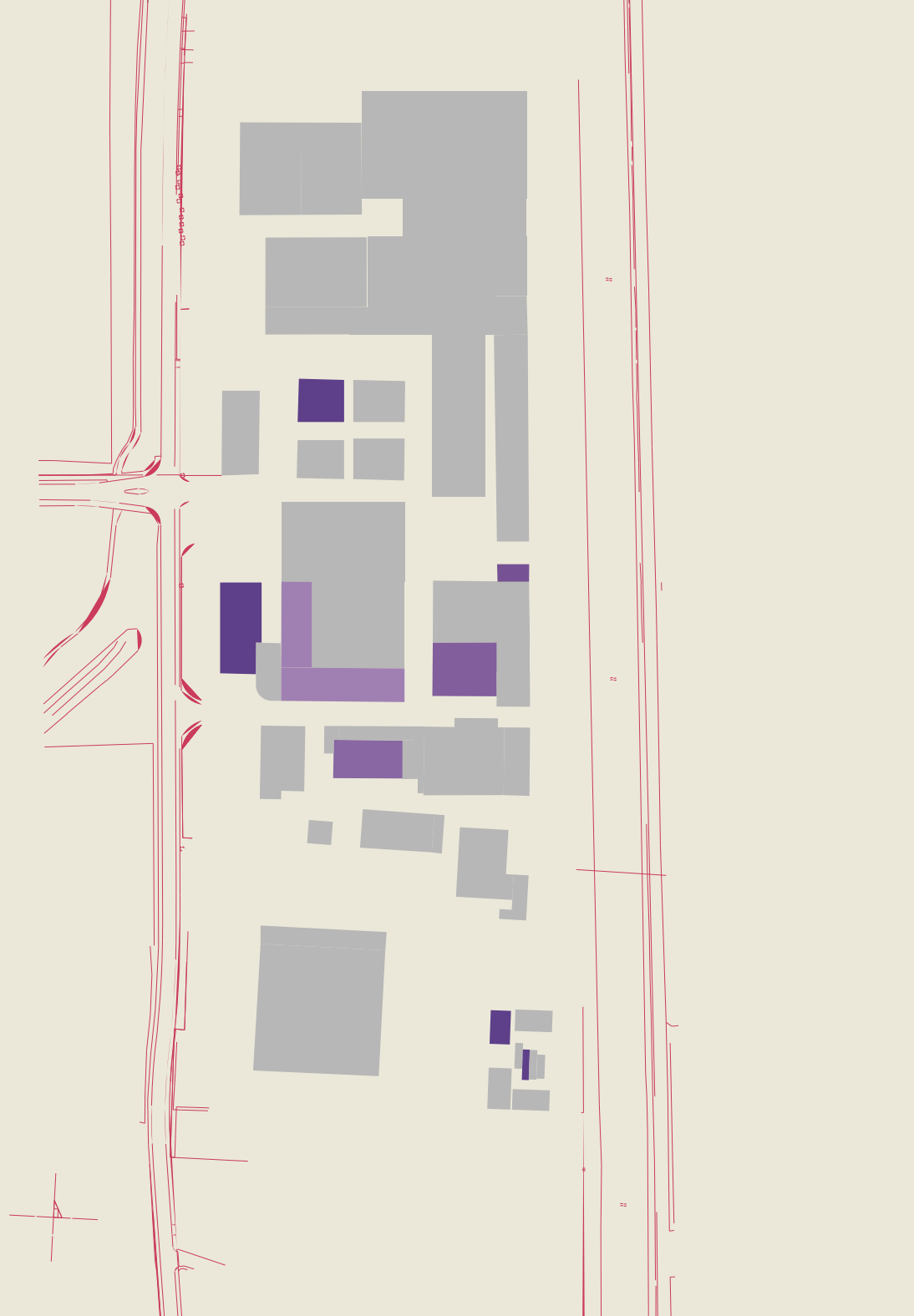

Horeca

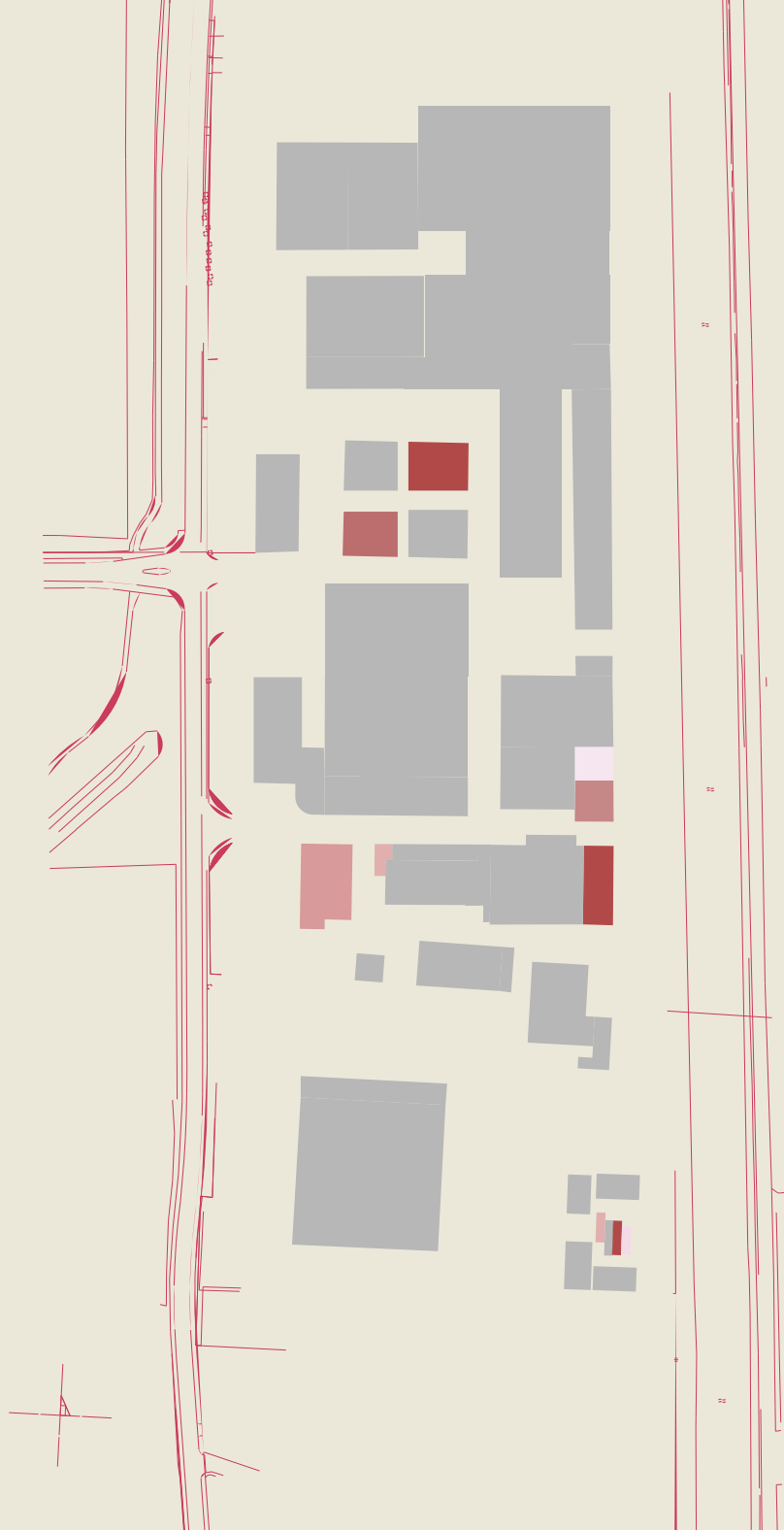
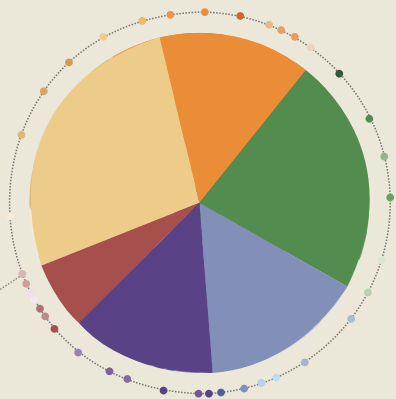

Cultural

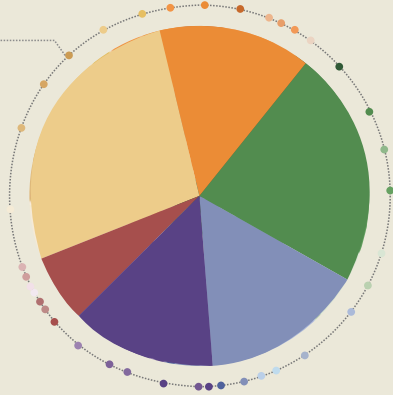

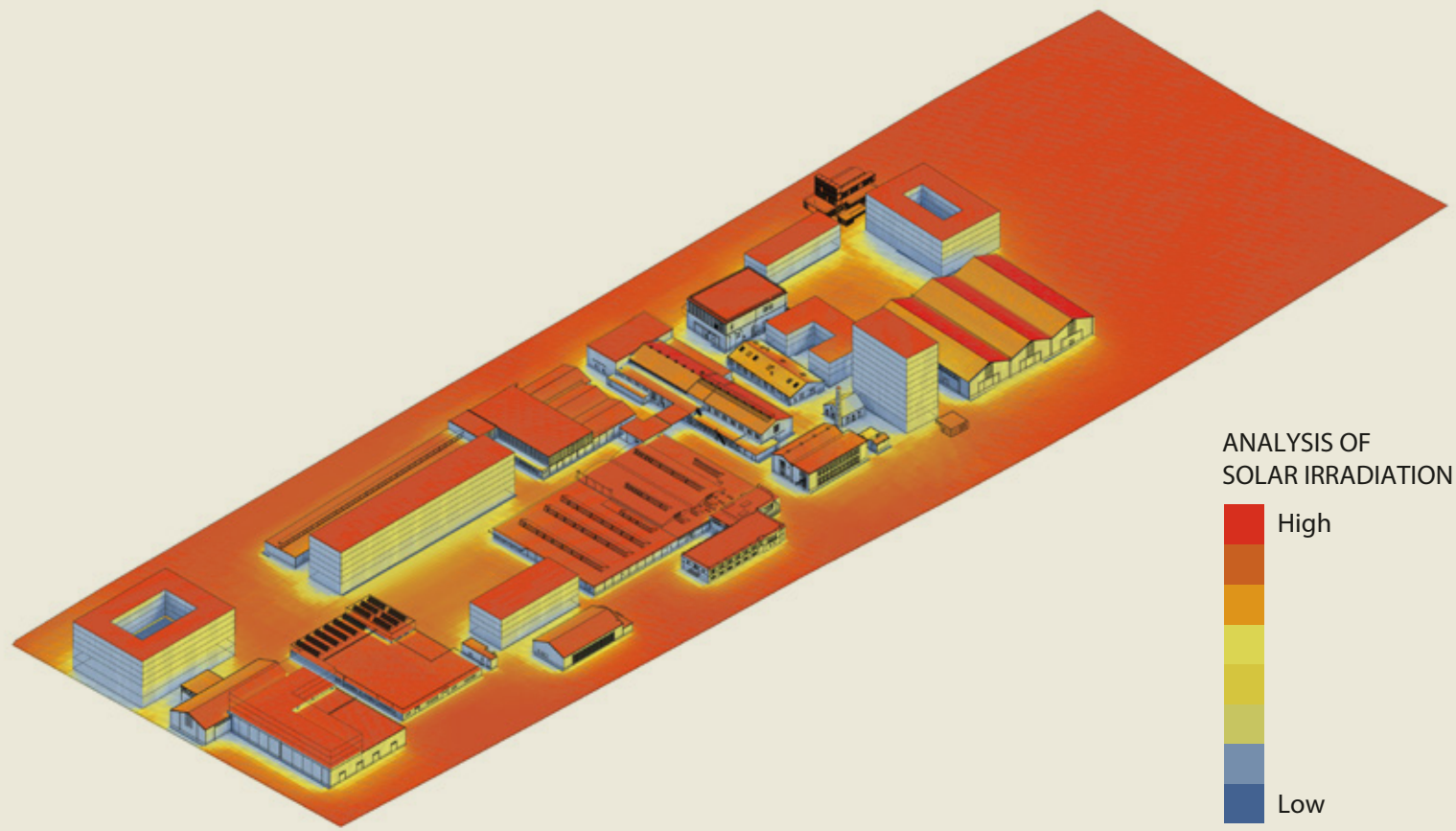

ANALYSIS OF SOLAR IRRADIATION



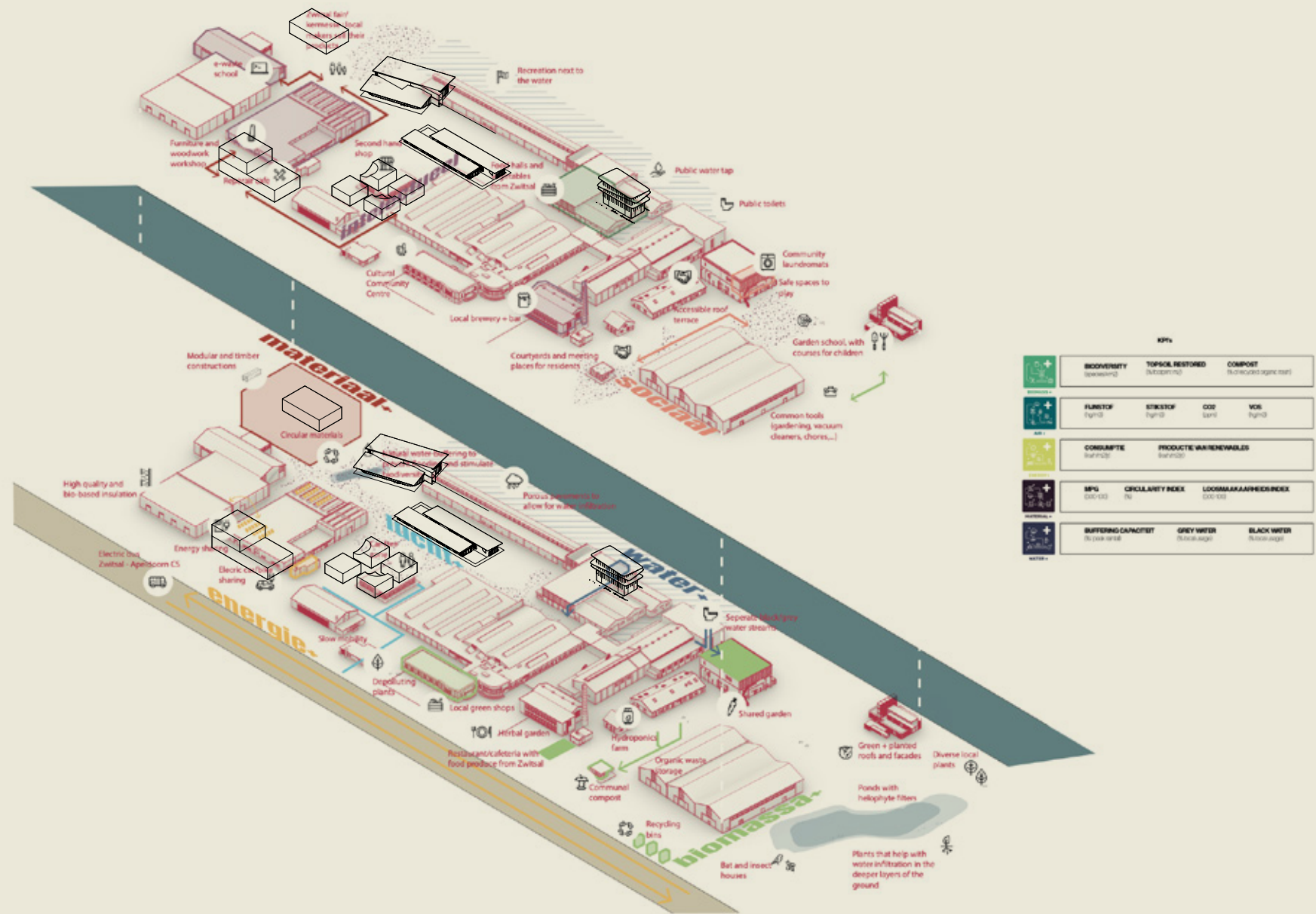

NET+ APPROACH

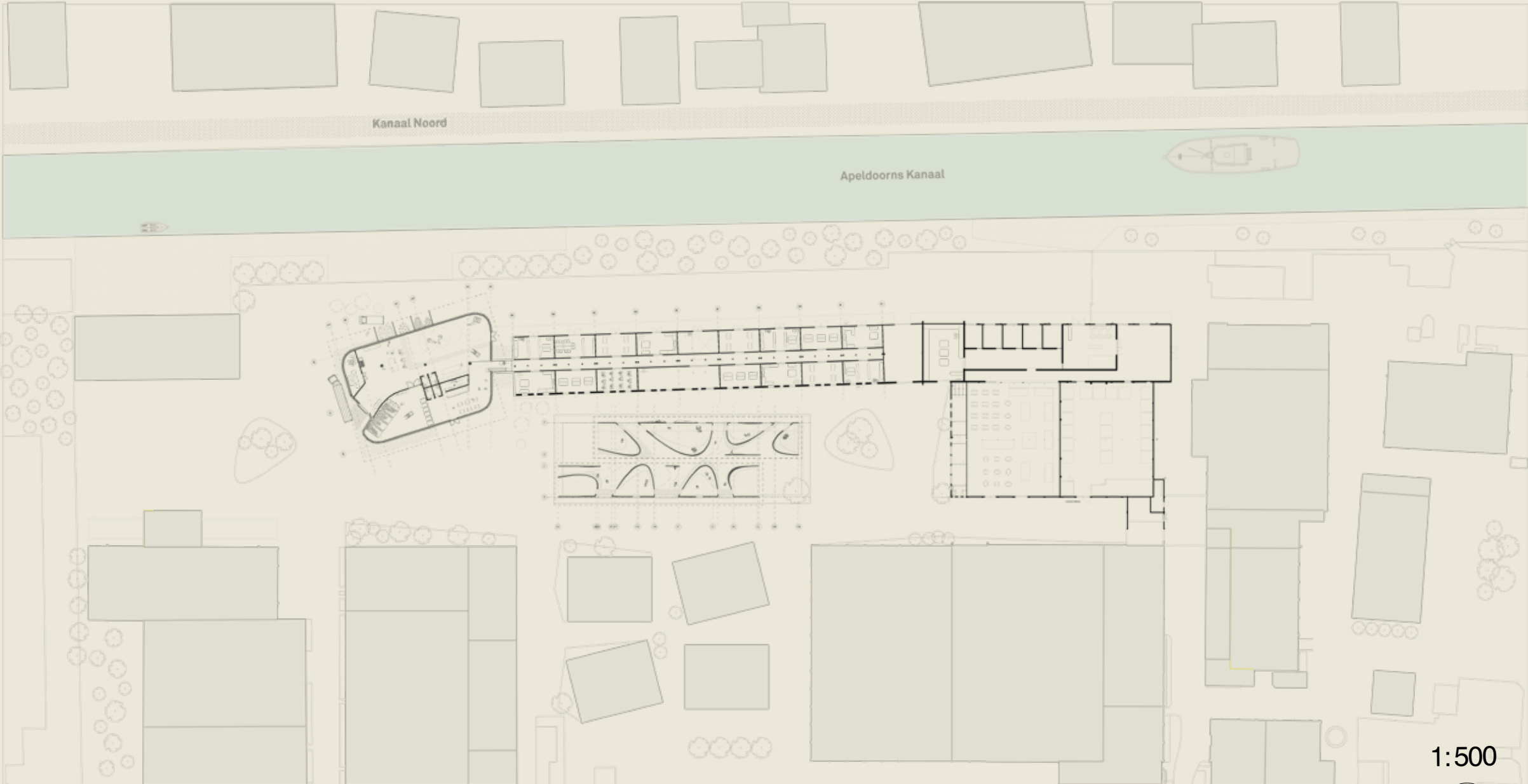

MASTER PLAN

1:500



Apeldoorns Kanaal

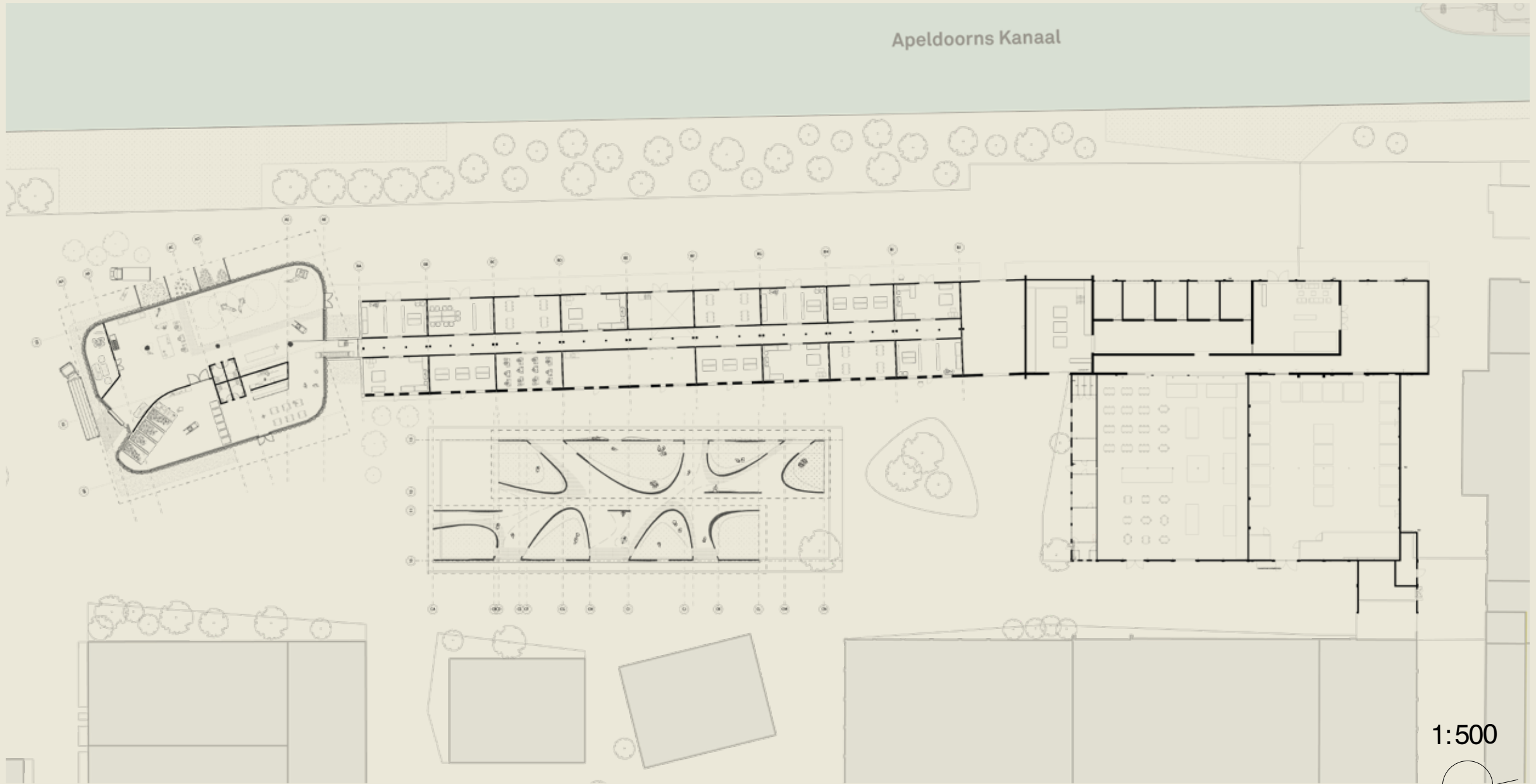

1:500



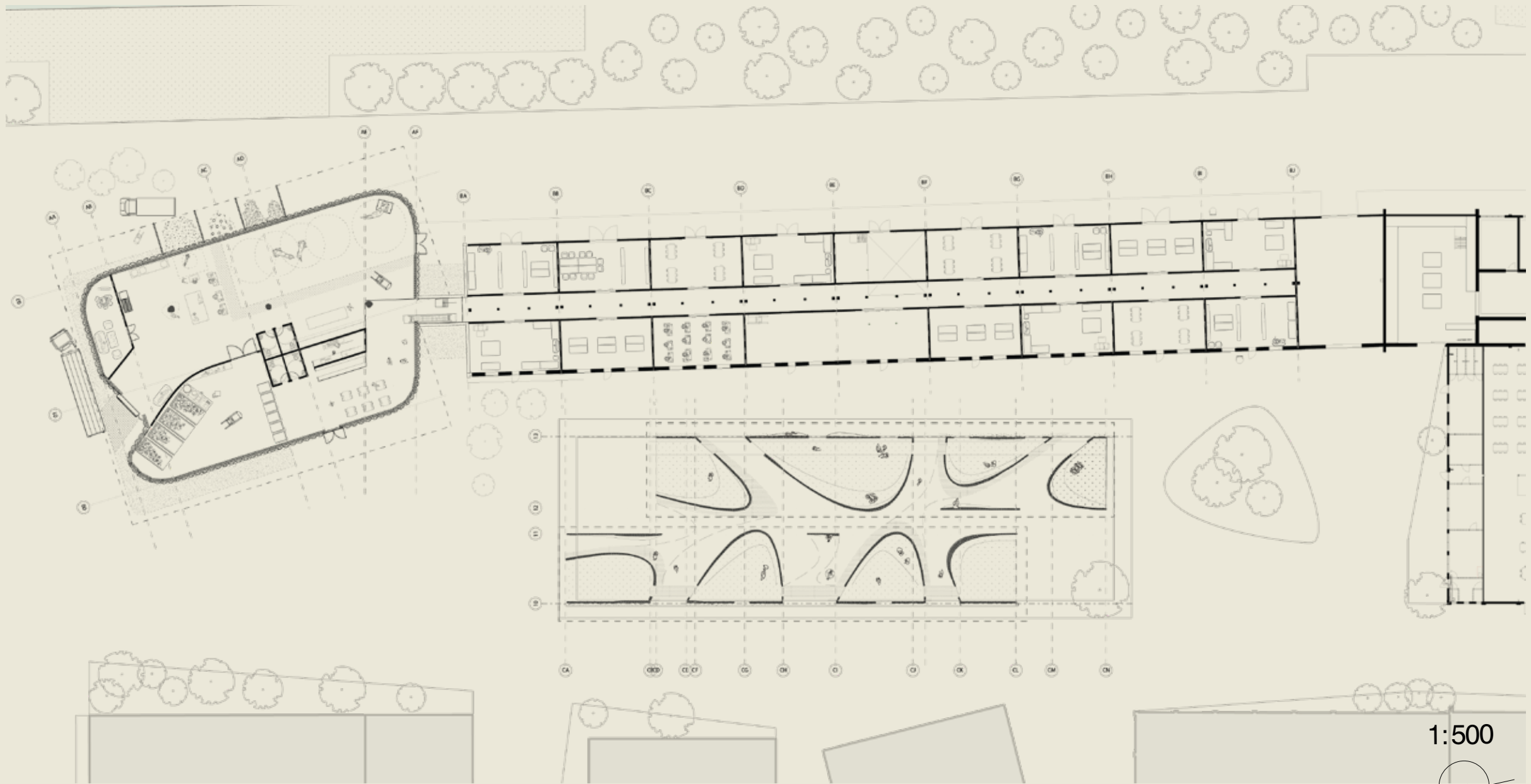

1:500



DESIGN CONCEPT

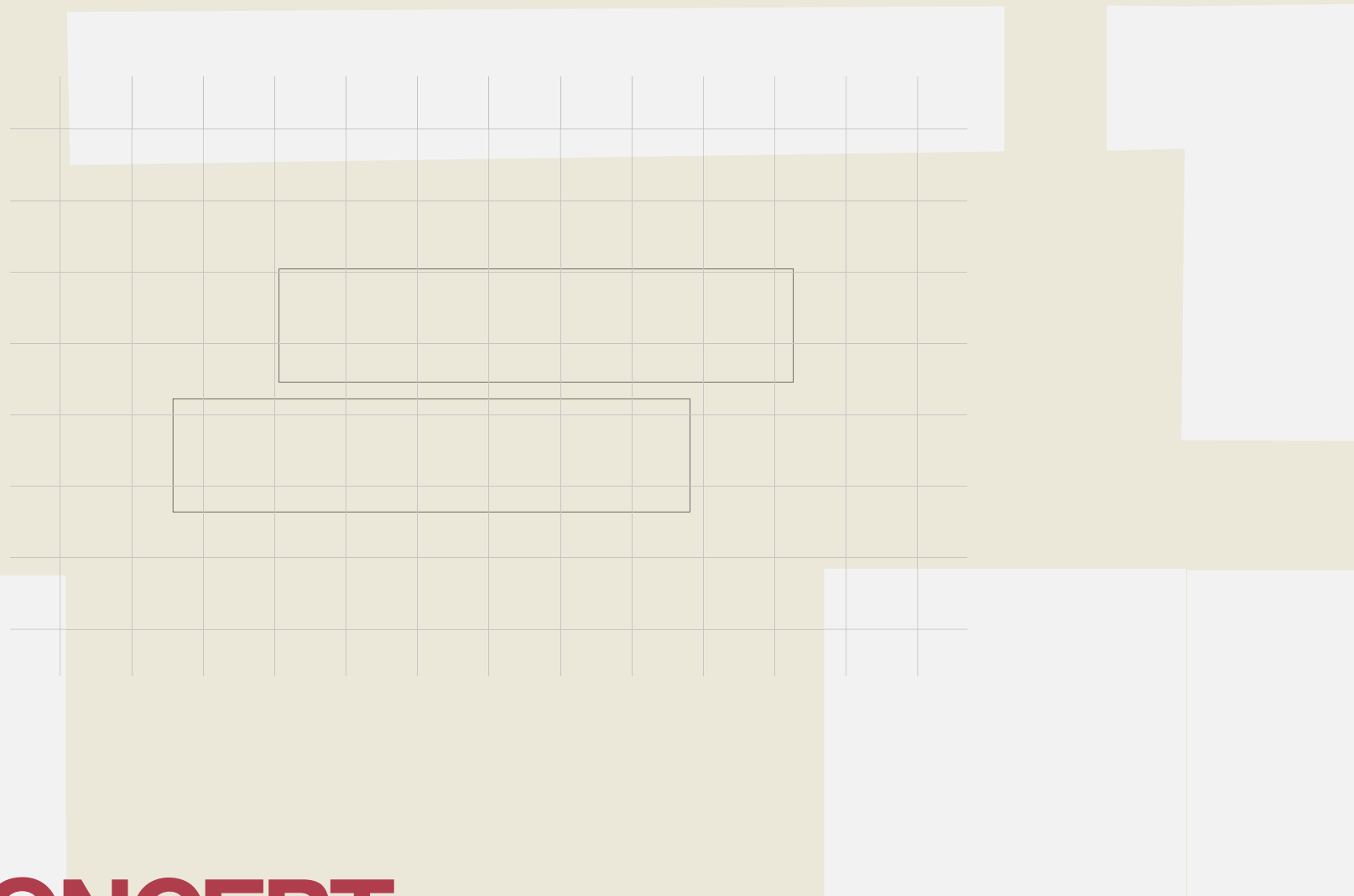

1:200



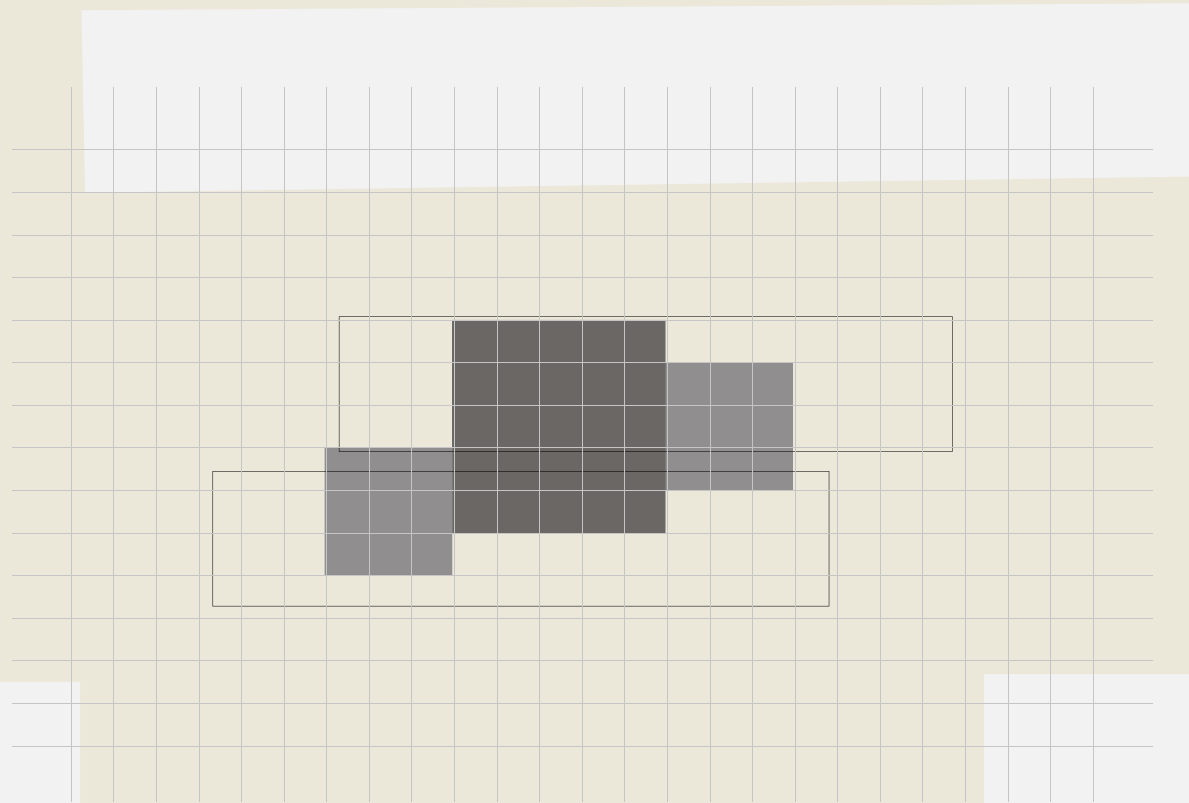

1:200

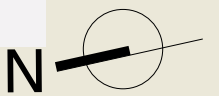

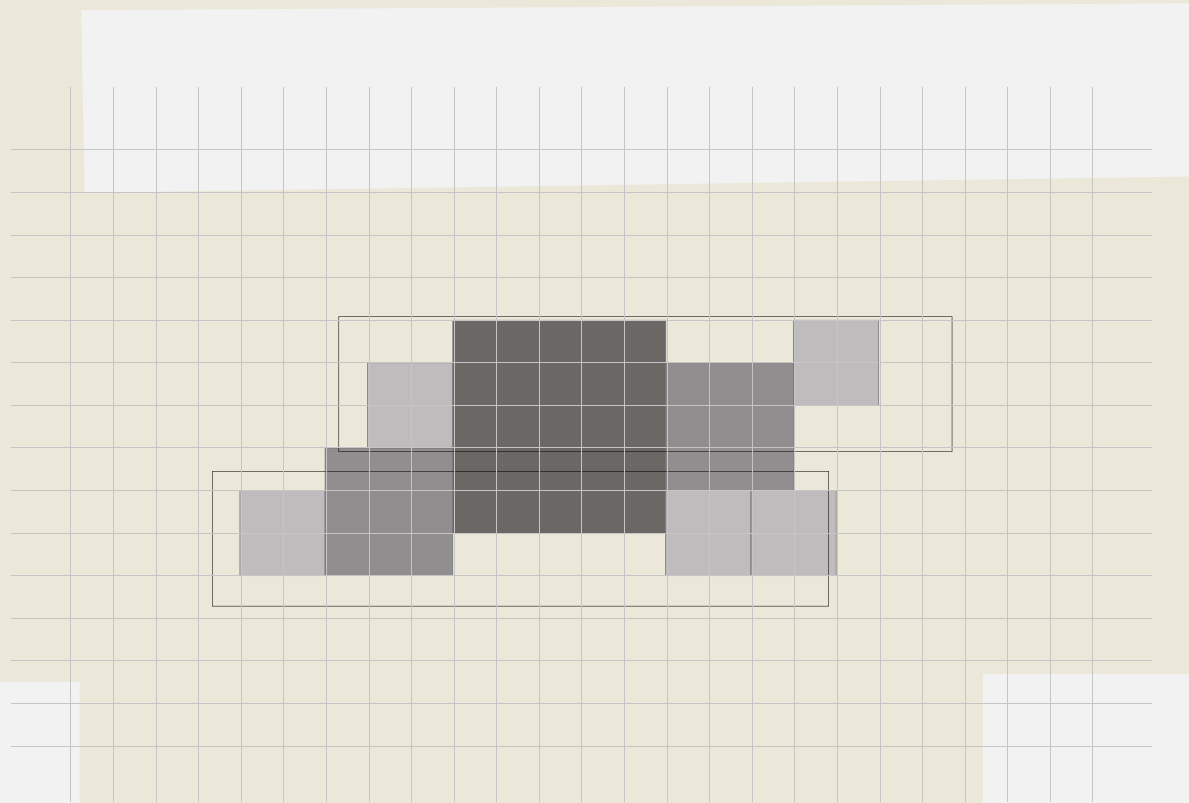

1:200



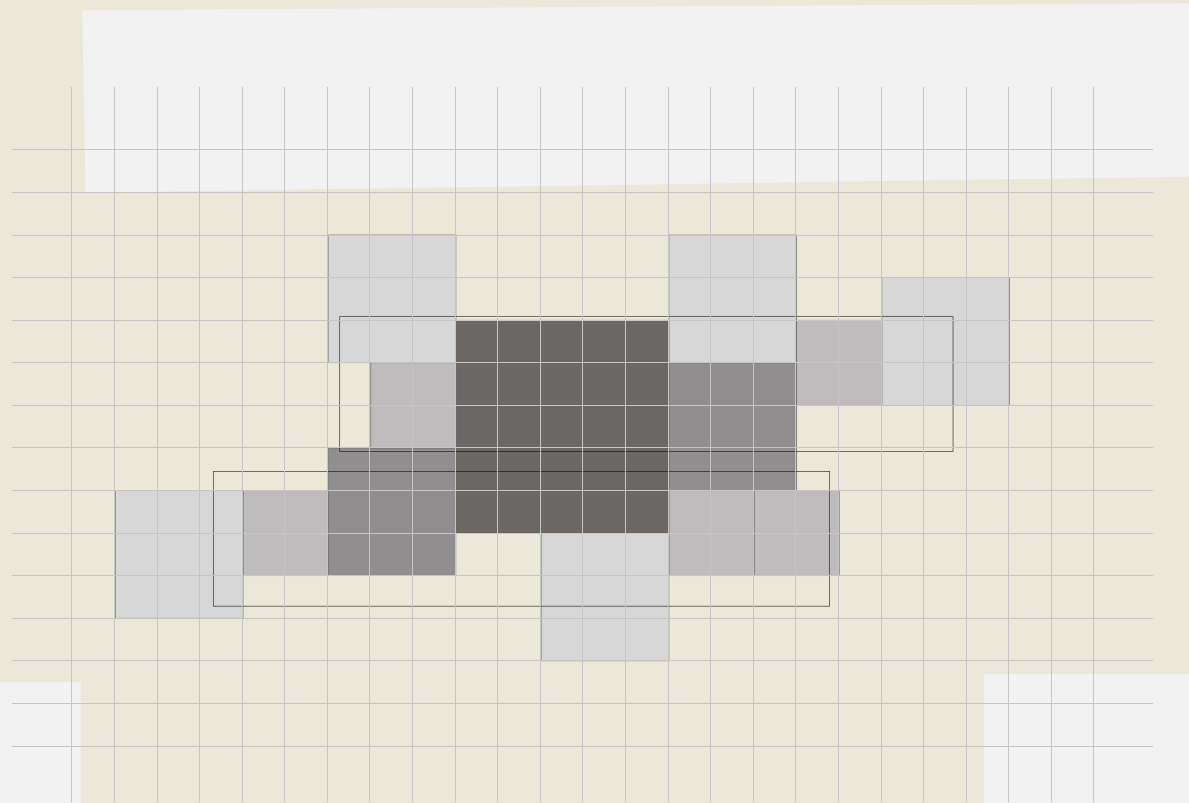

1:200

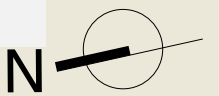

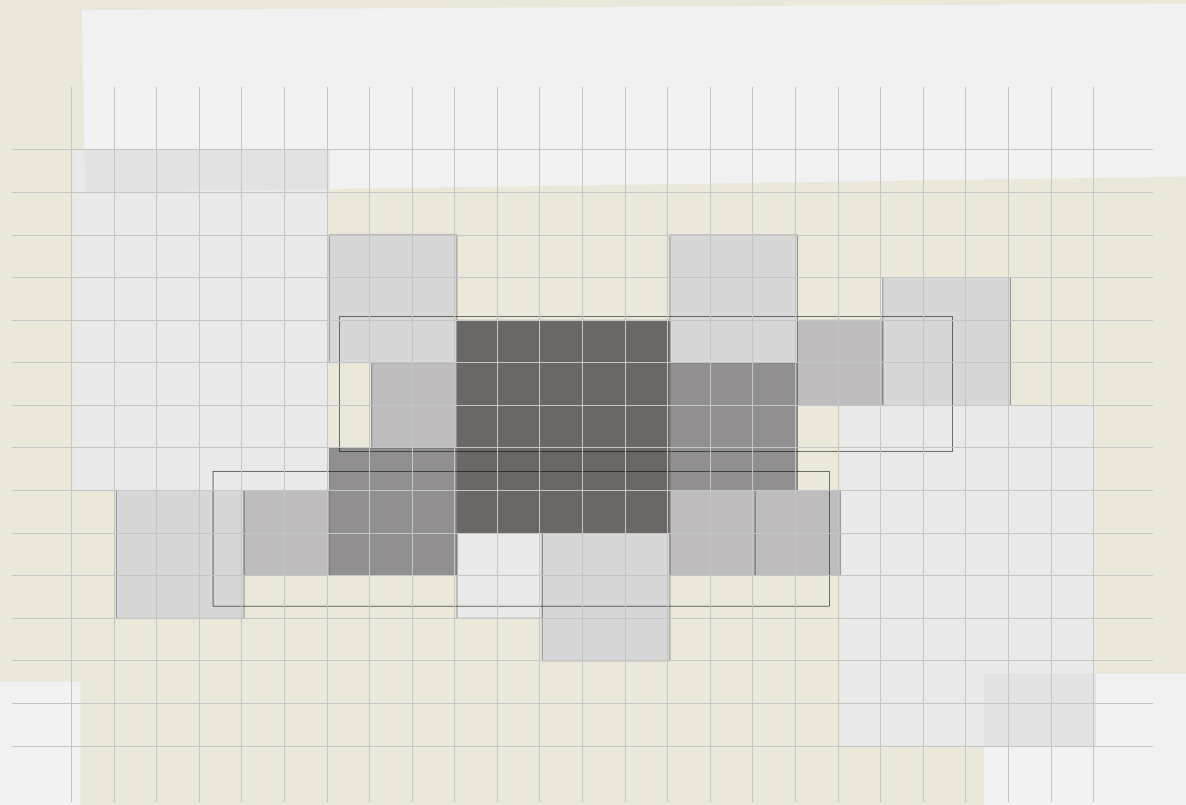

1:200

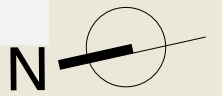

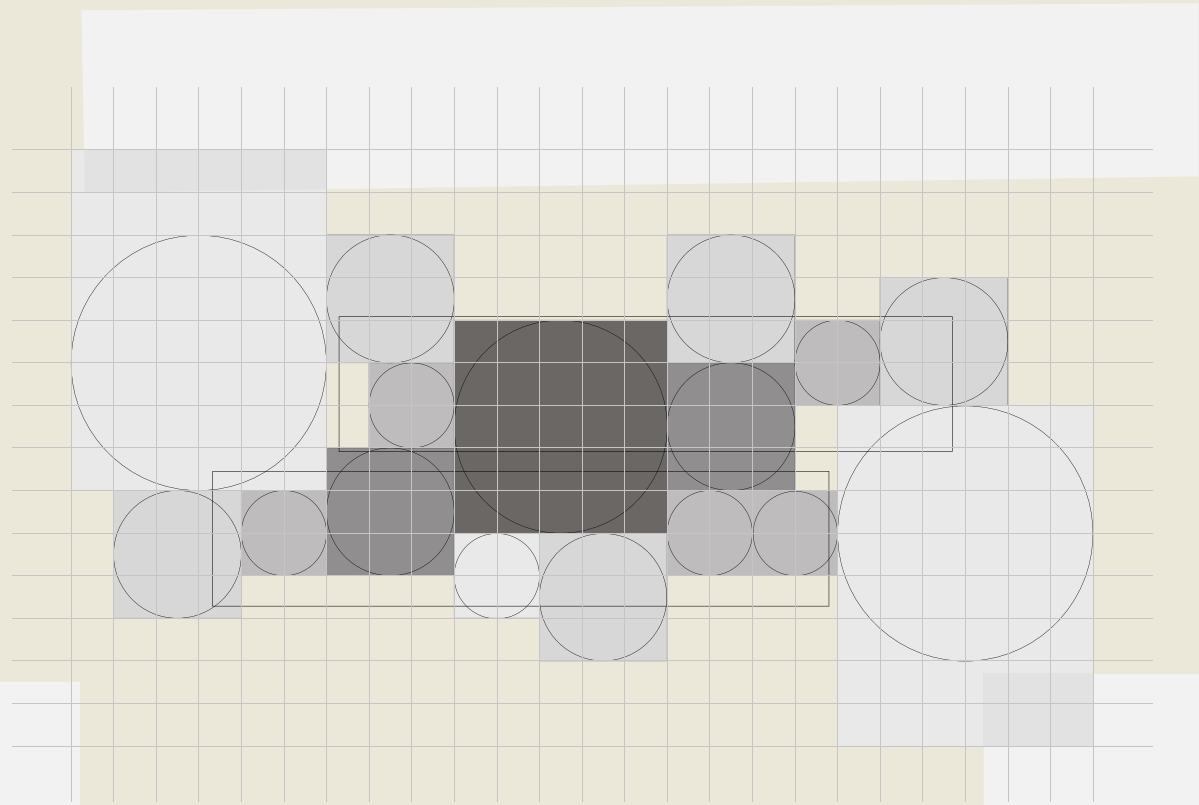

1:200

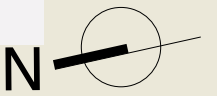

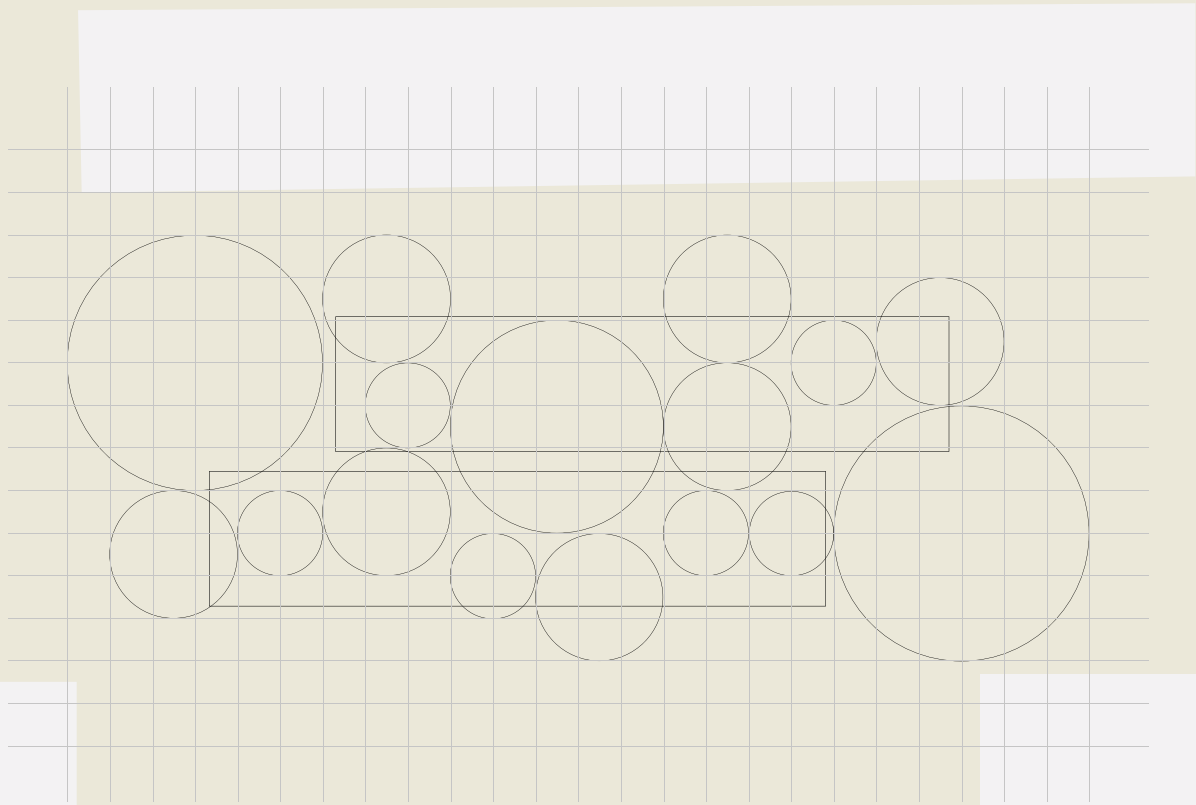

1:200



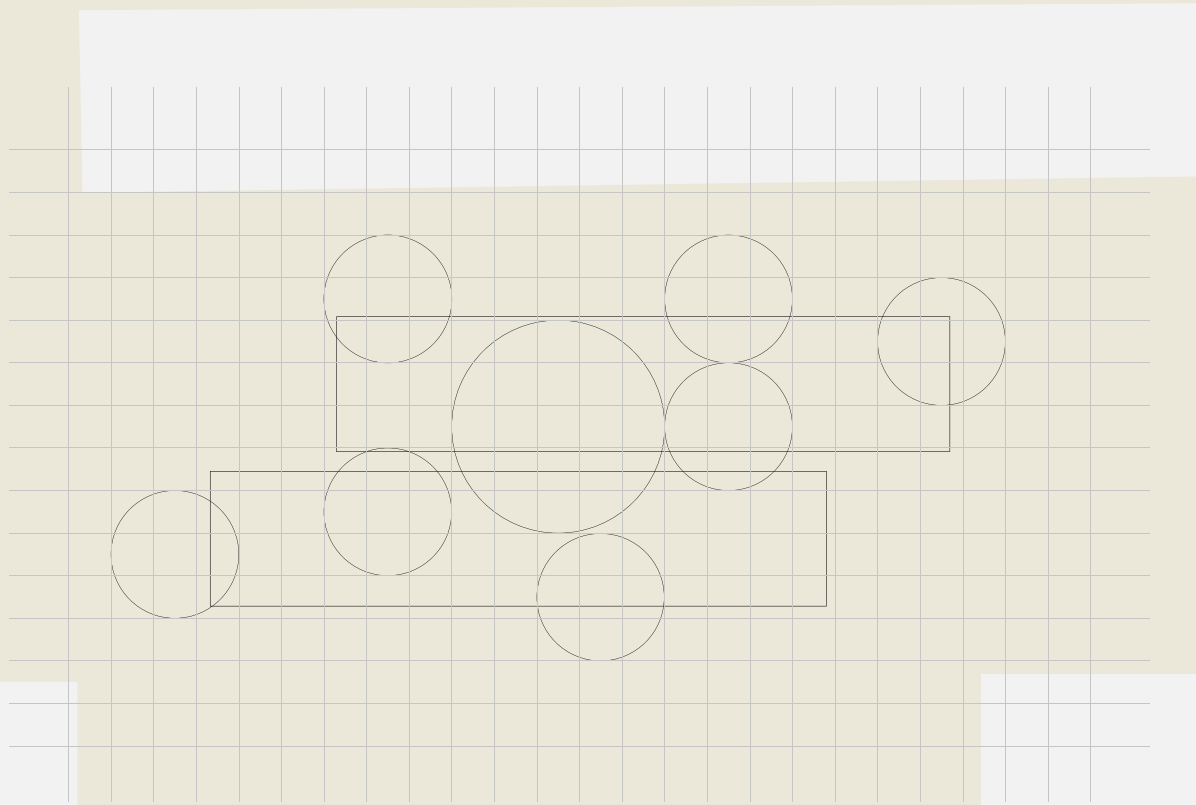

1:200



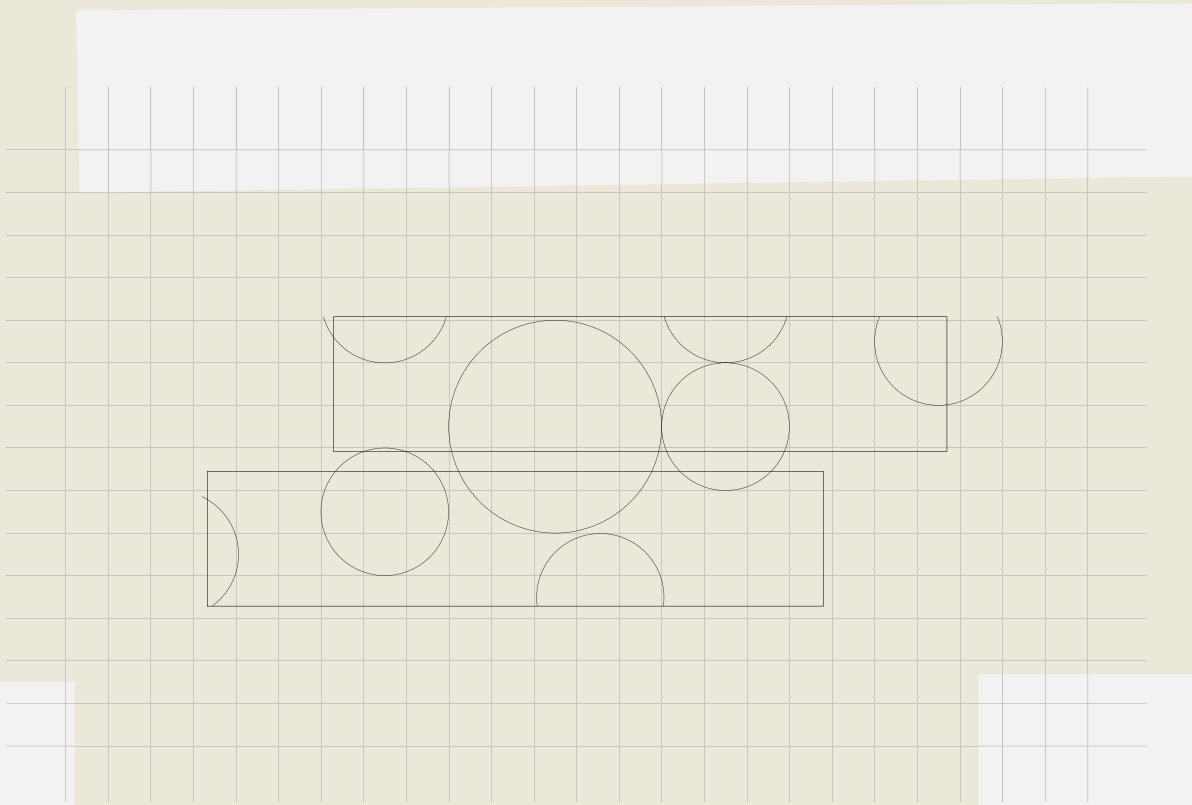

1:200



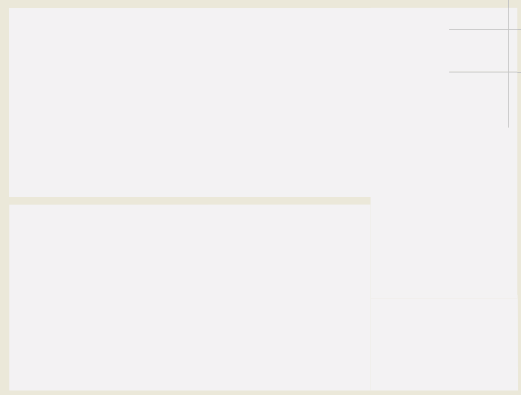
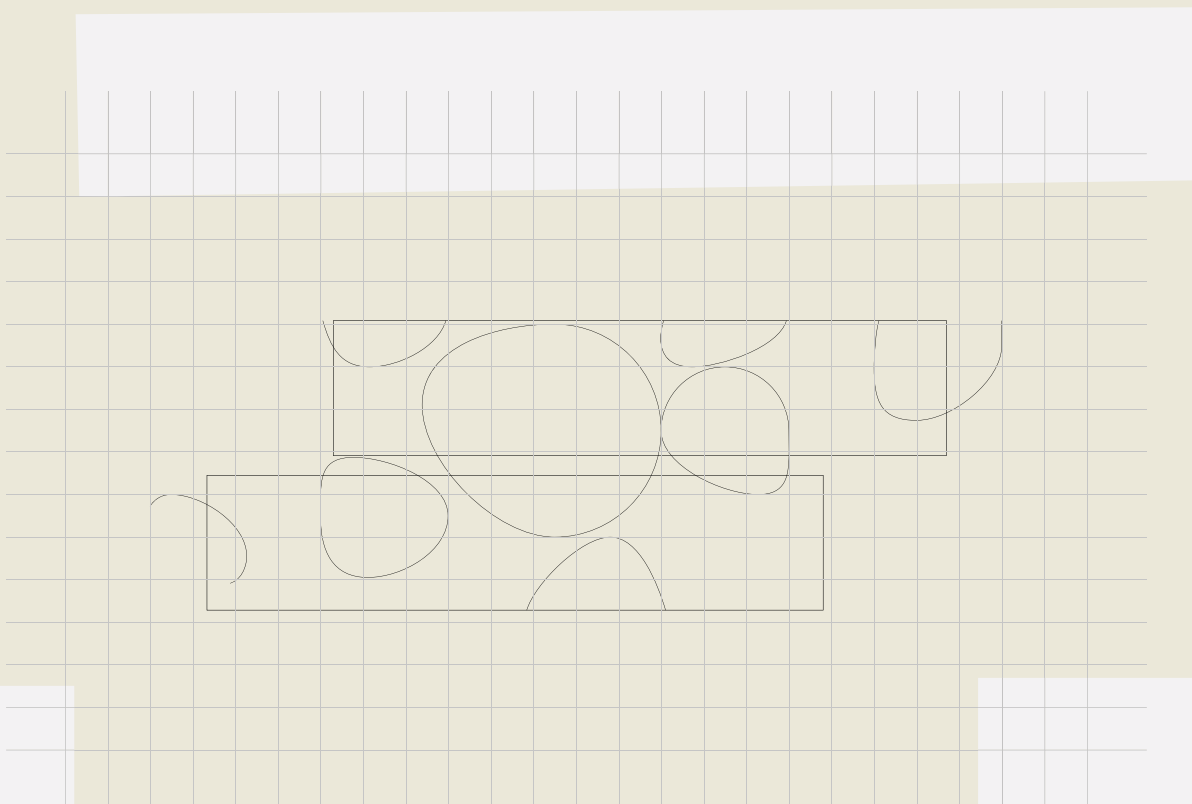

1:200



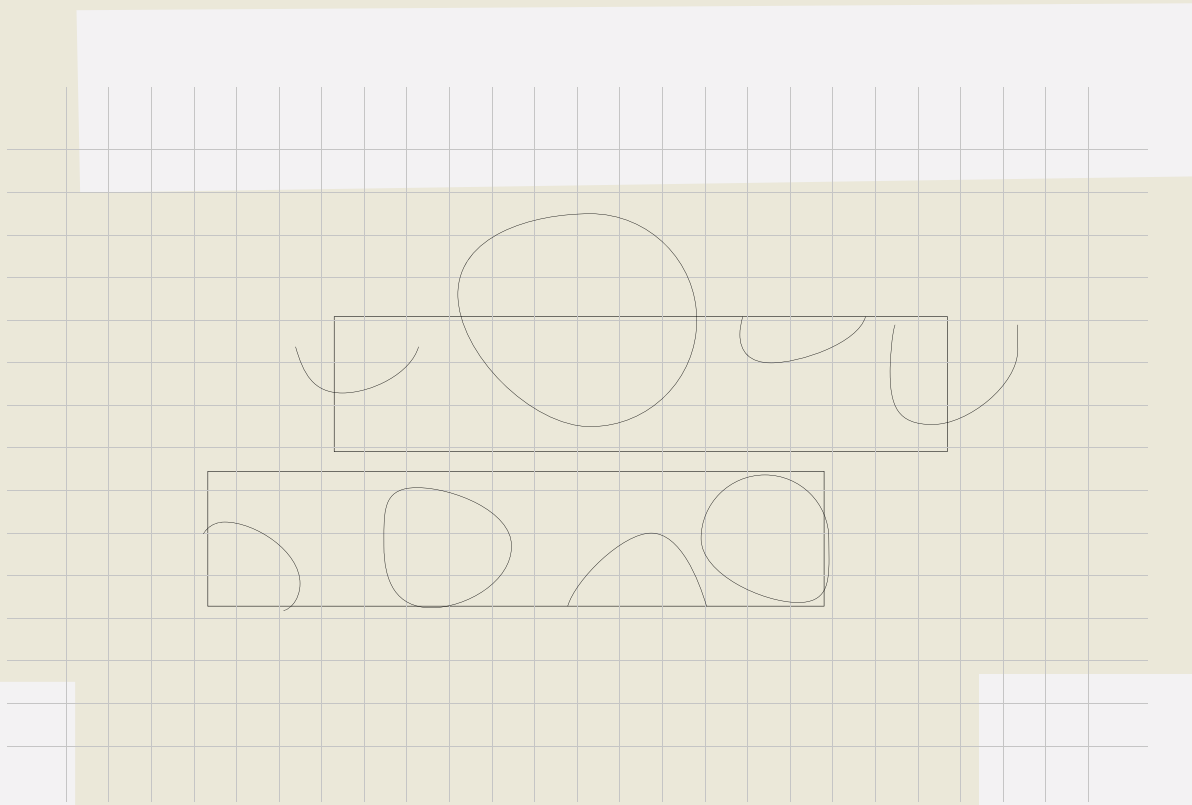

1:200



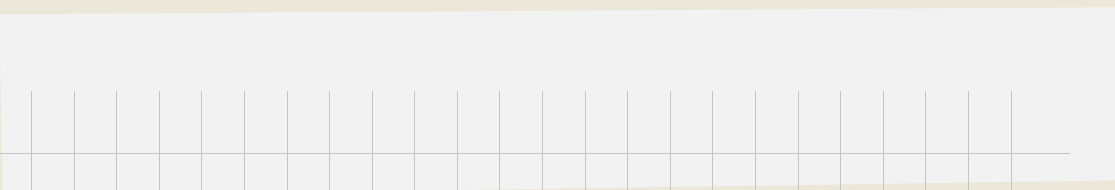
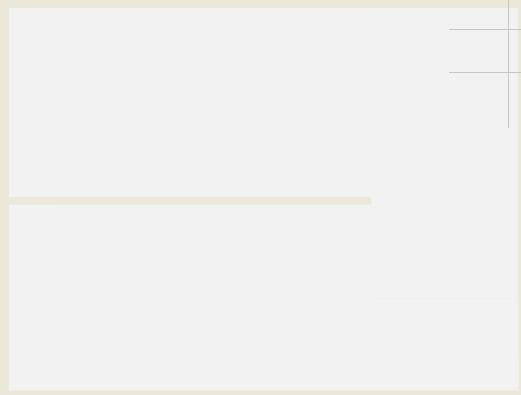
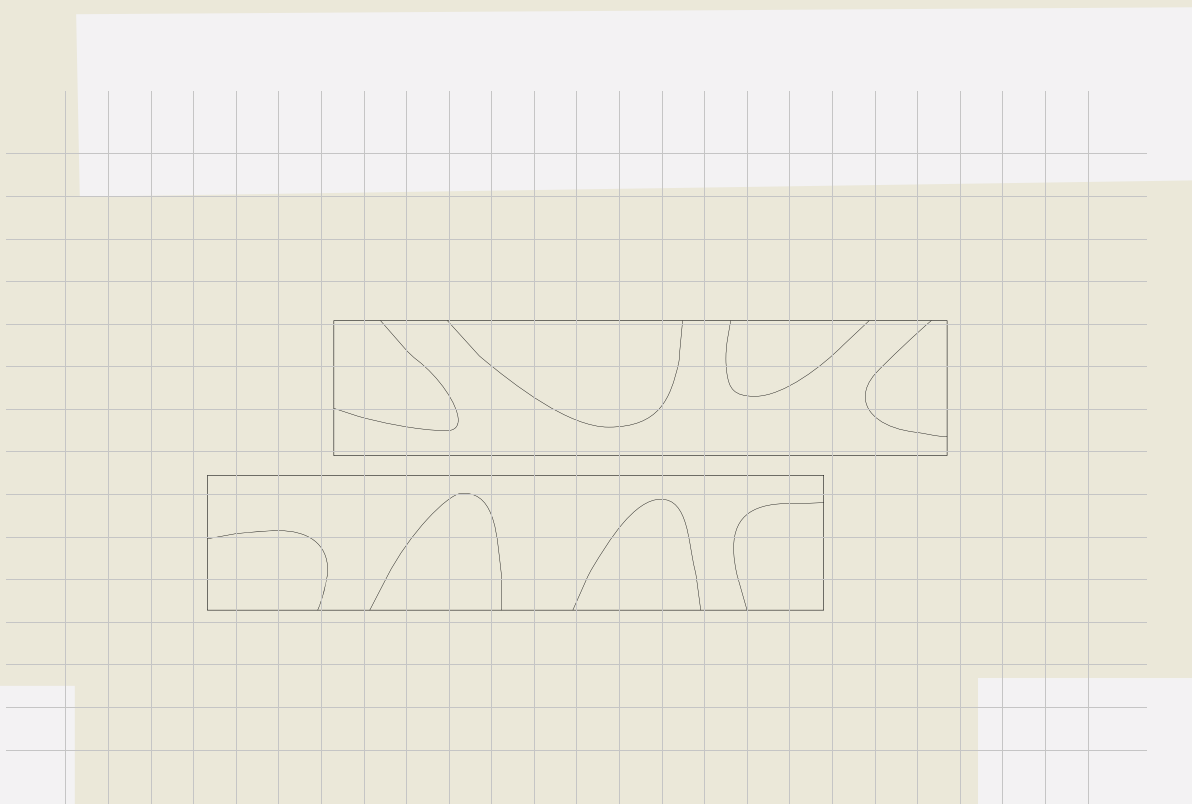

1:200



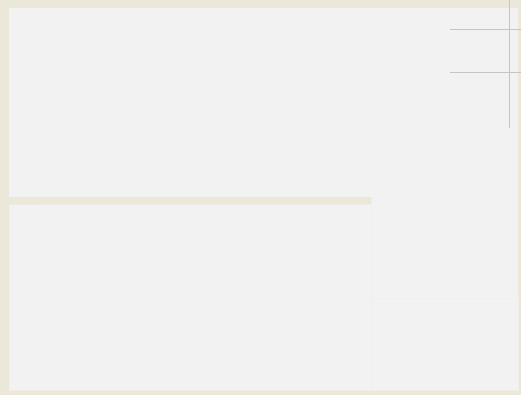
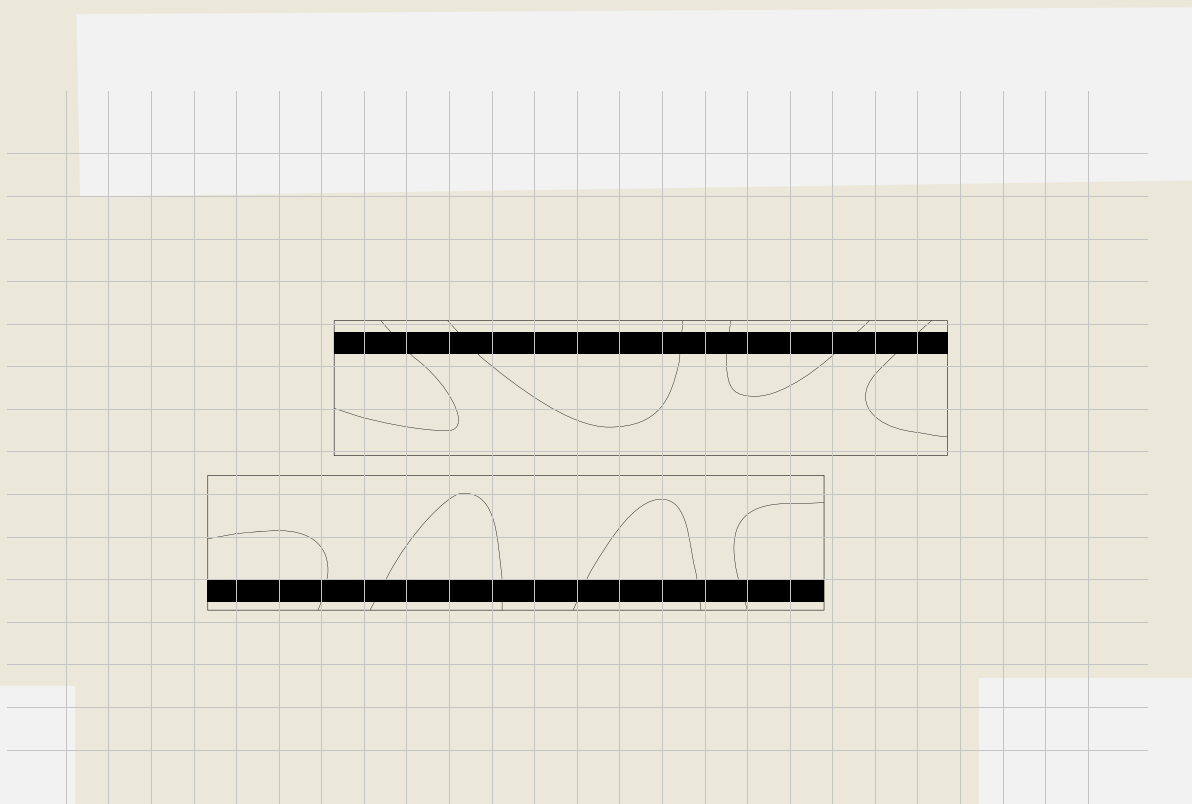

1:200



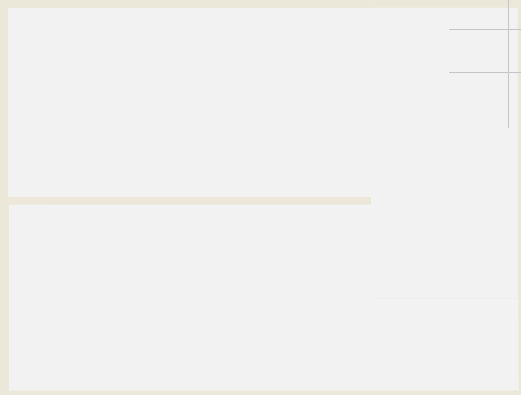
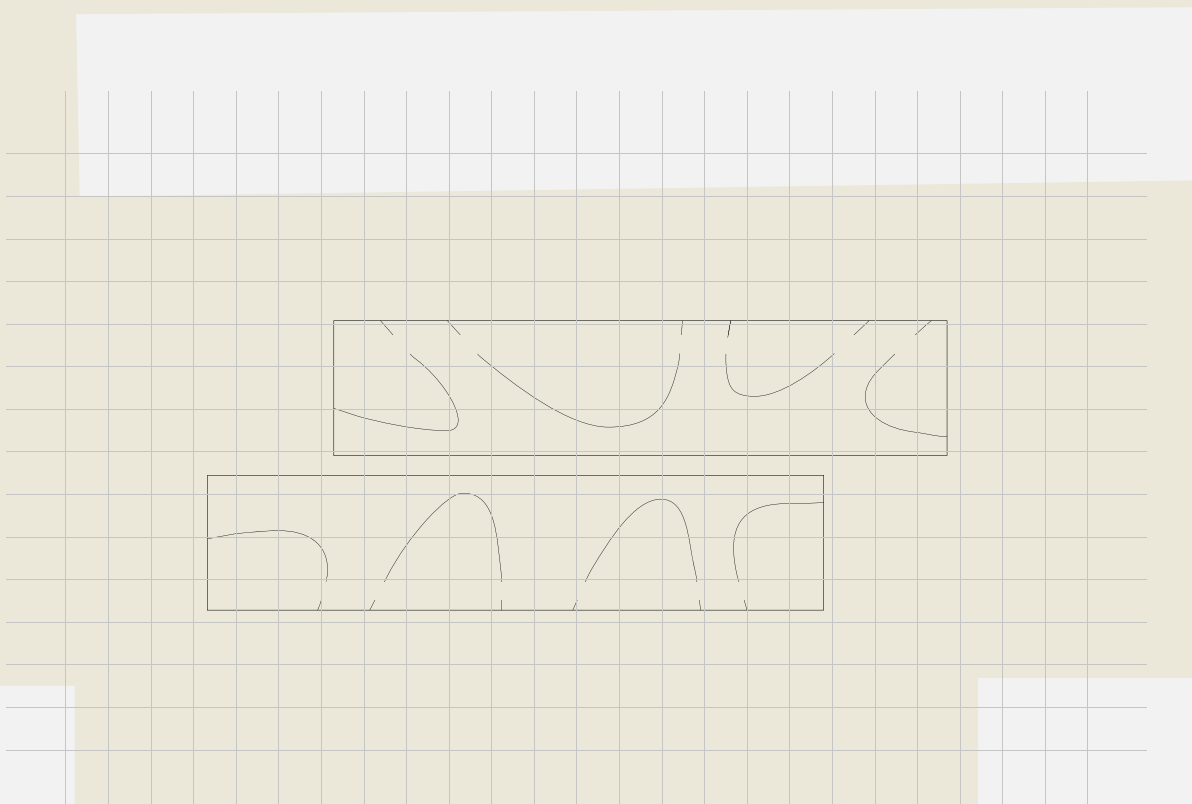

1:200



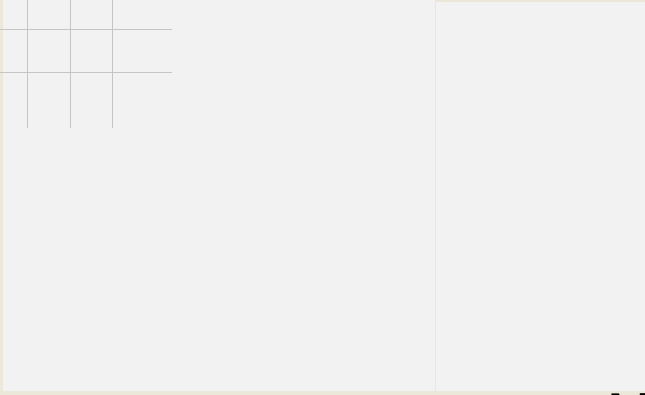
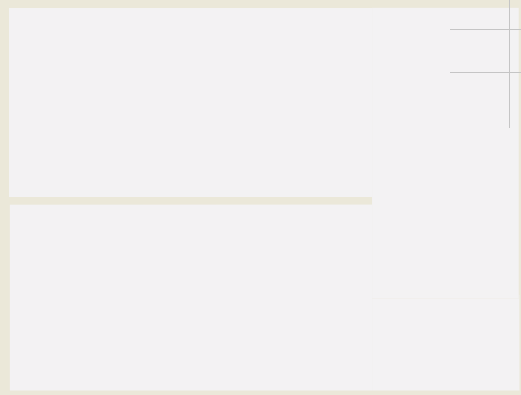

1:200



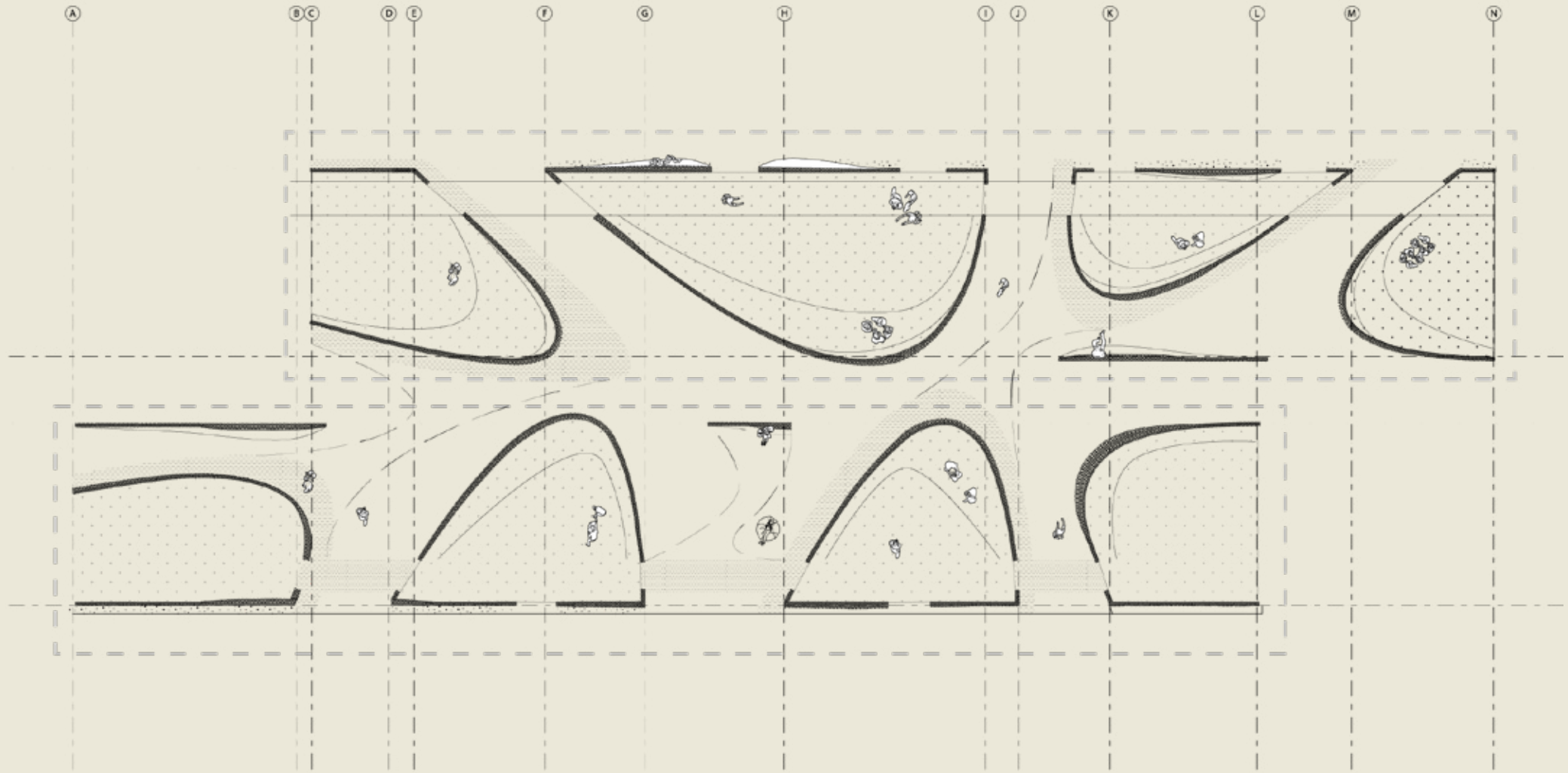

ZWITSAL CIRCULAR PAVILLION



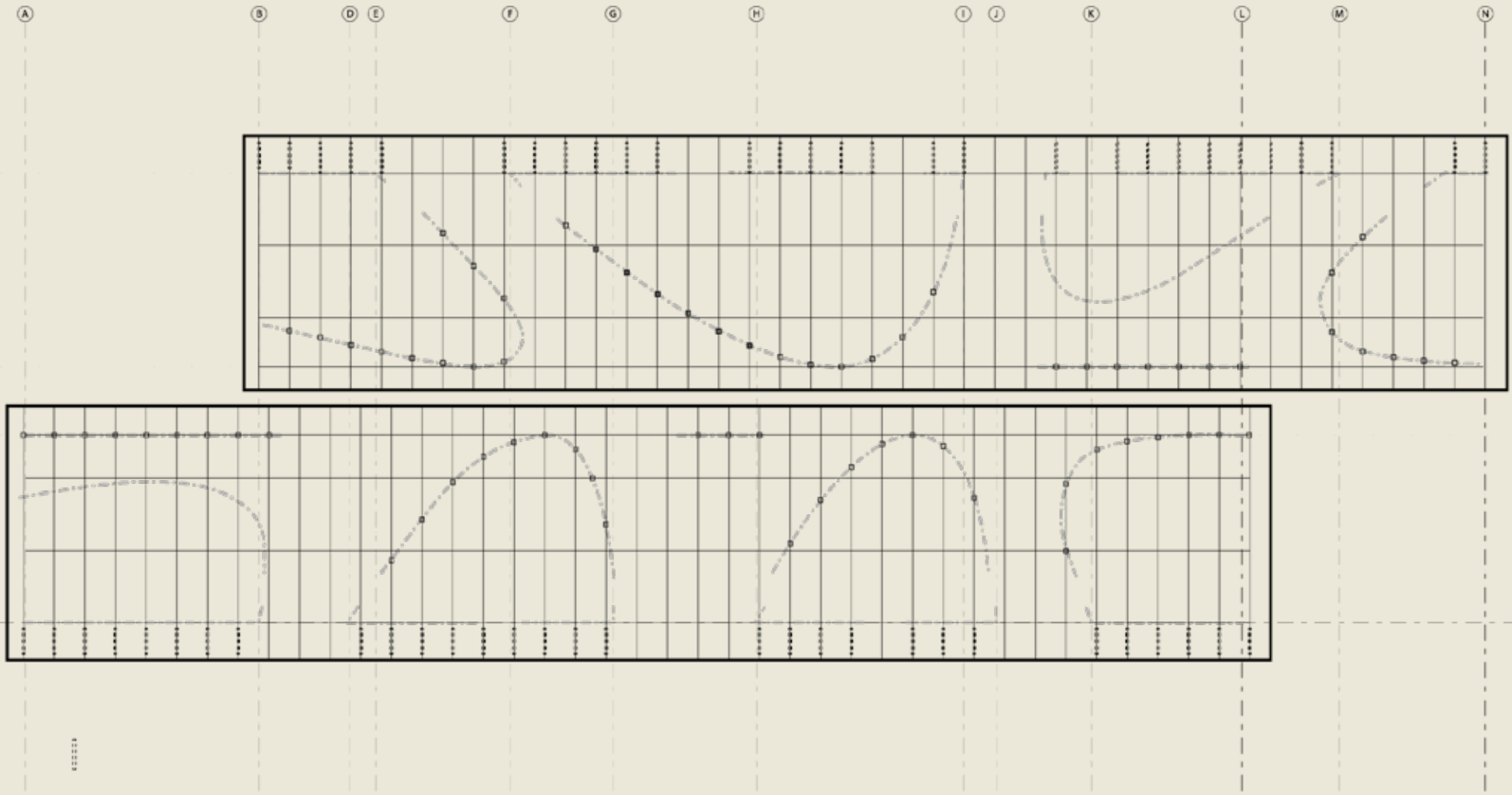

1:100
 N

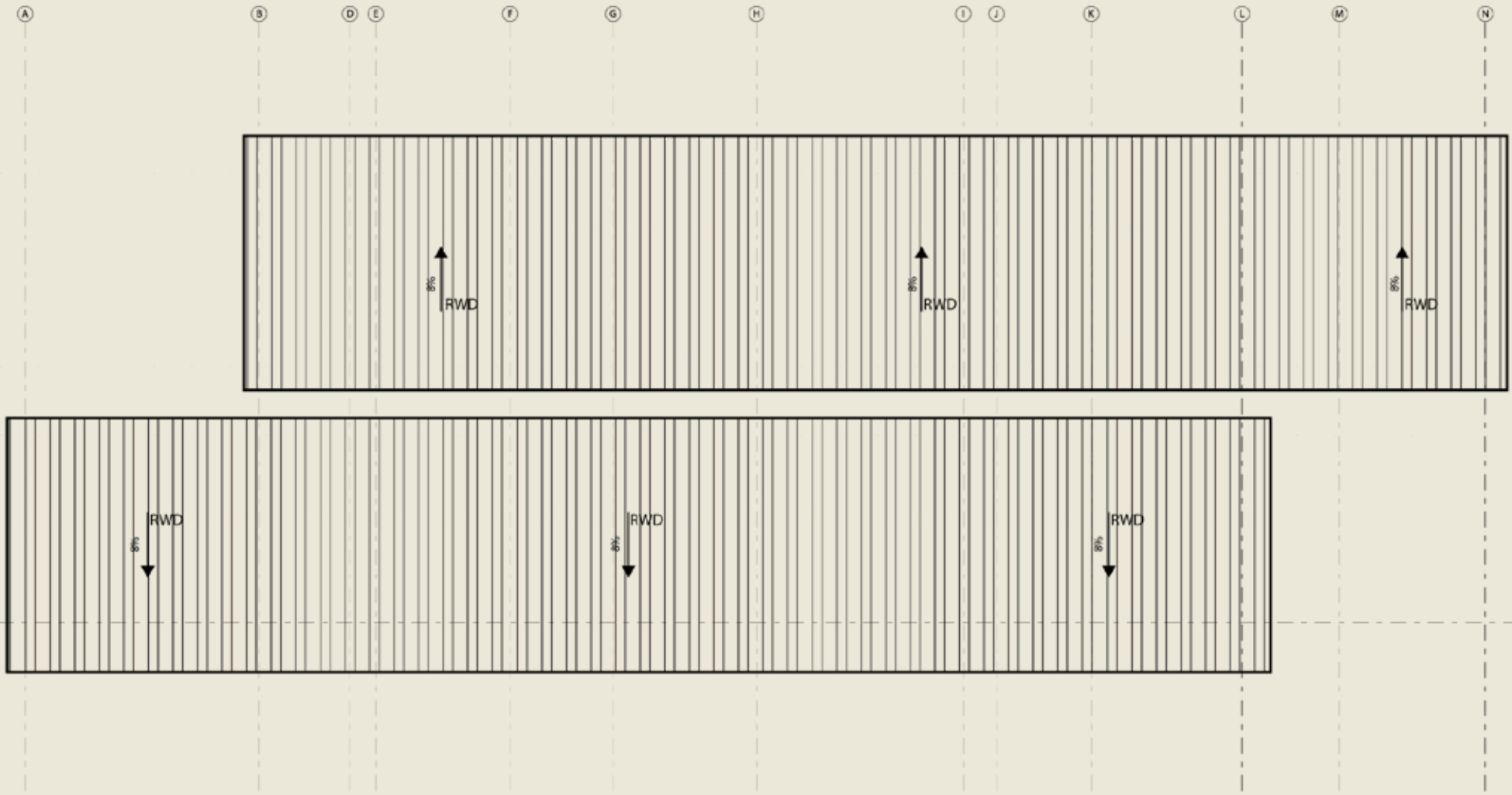

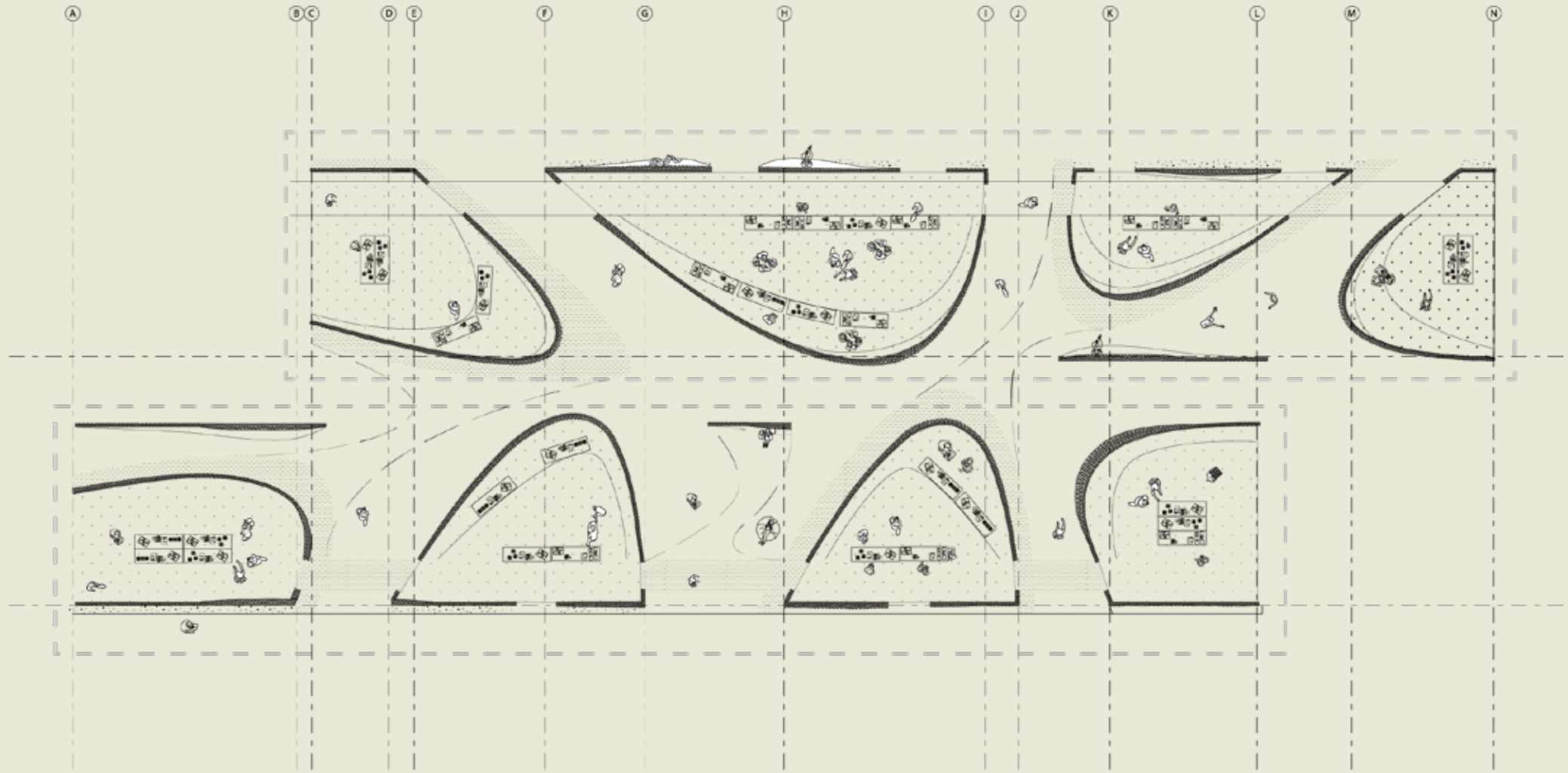

1:100



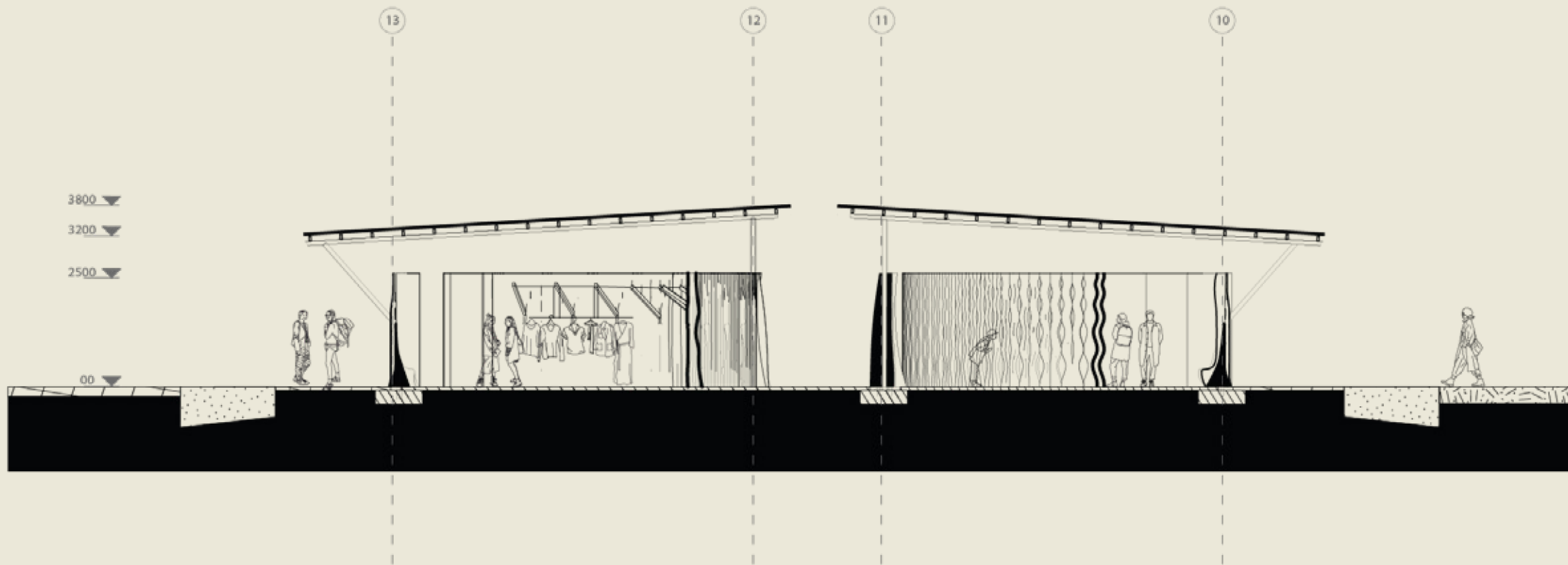

SECOND HAND MARKET

1:100

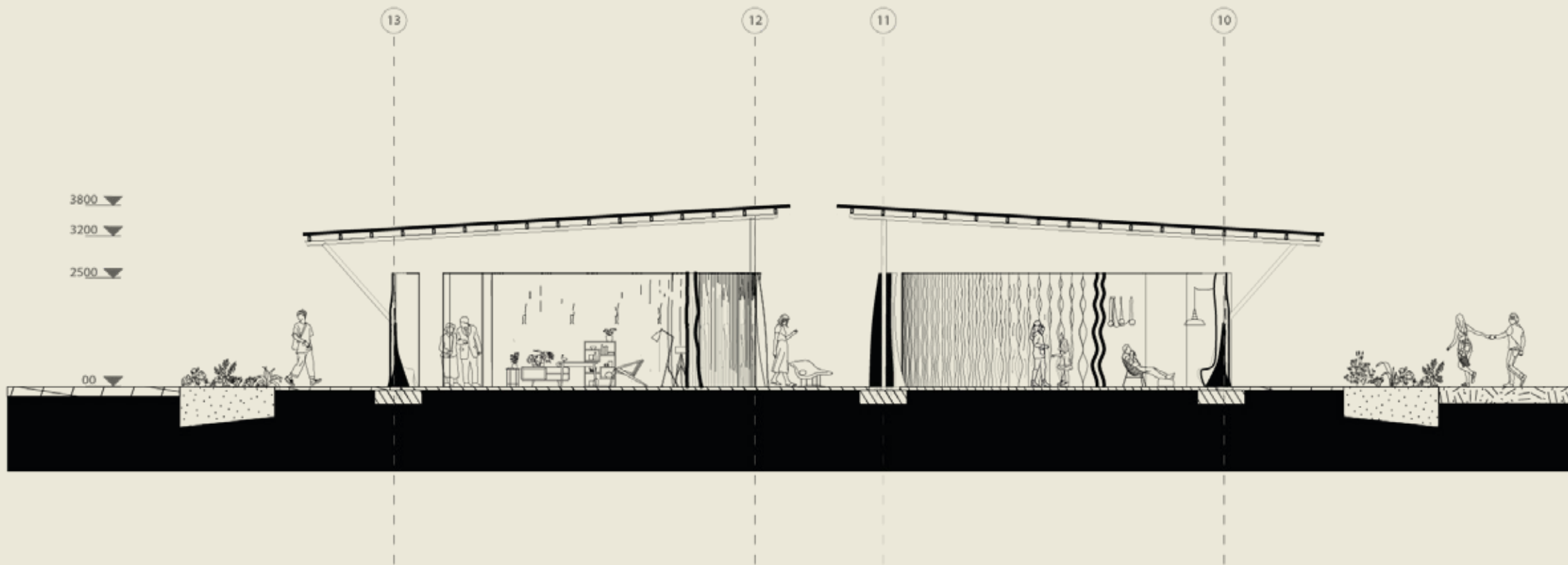

CIRCULAR DESIGN FAIR

1:100

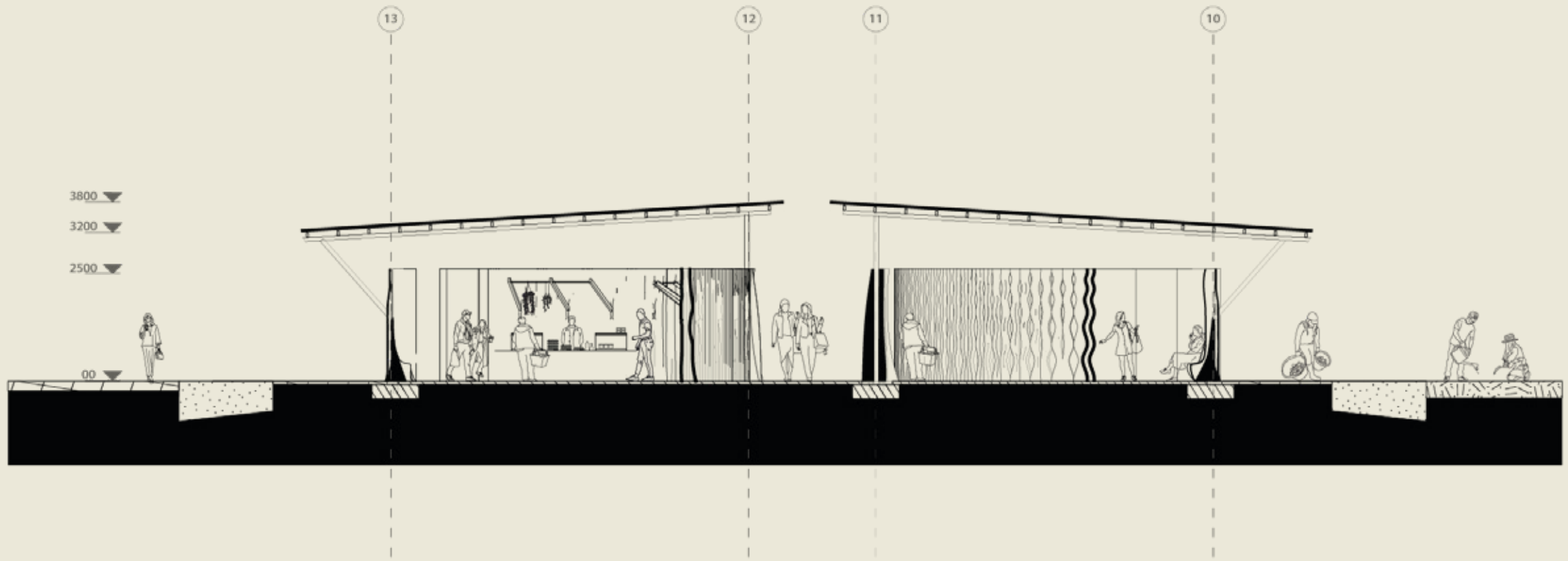

LOCAL PRODUCE FOOD MARKET

1:100

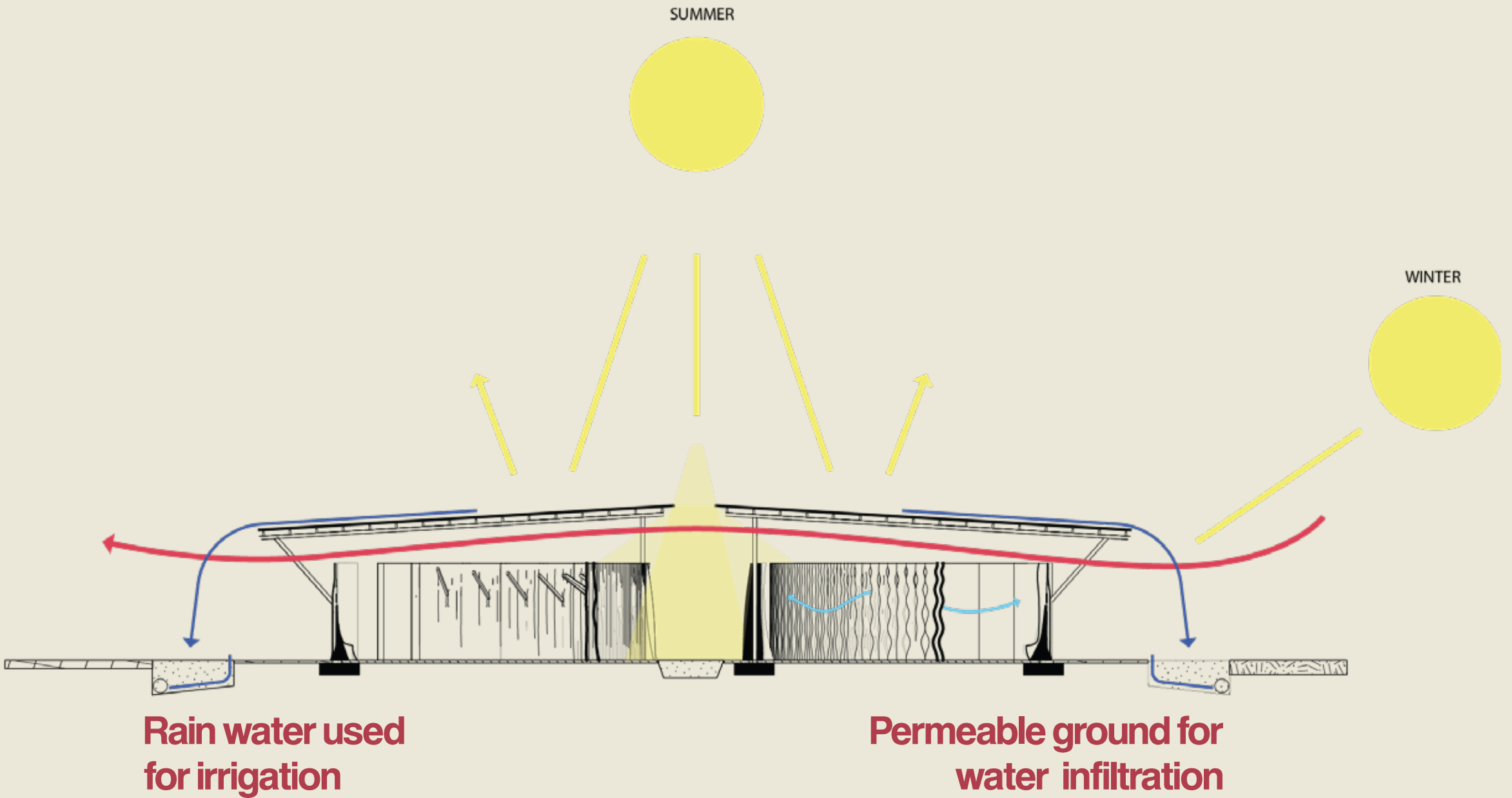

CLIMATE DESIGN

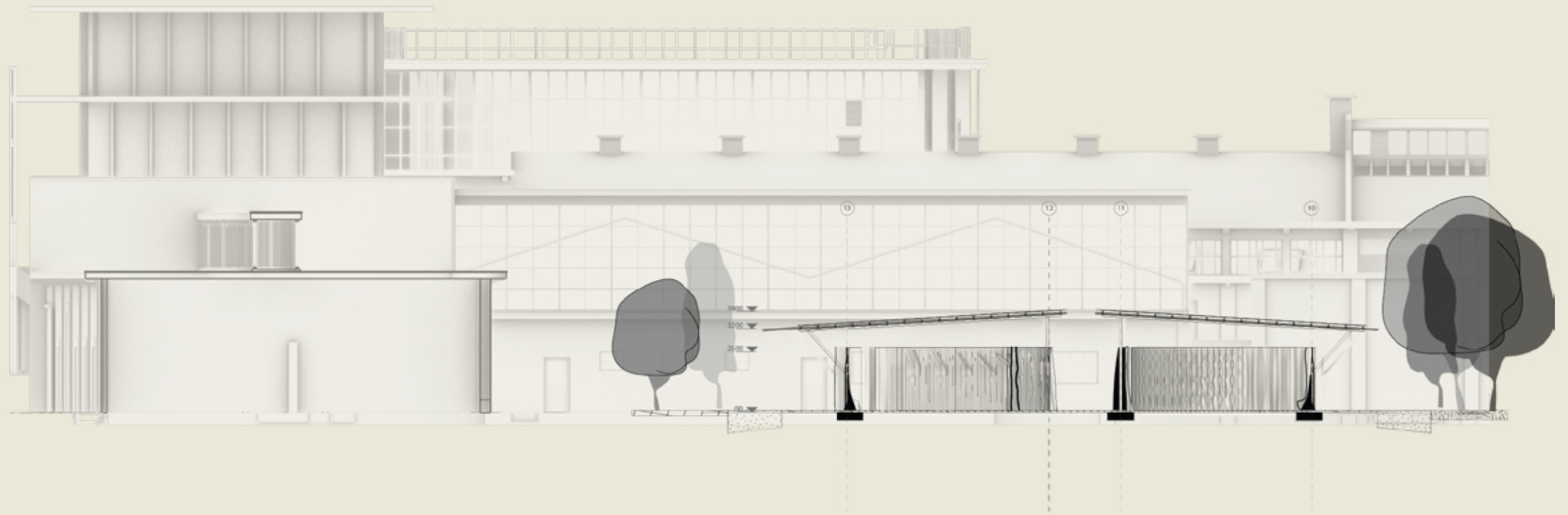

SCALE OF INTEGRATION

1:200

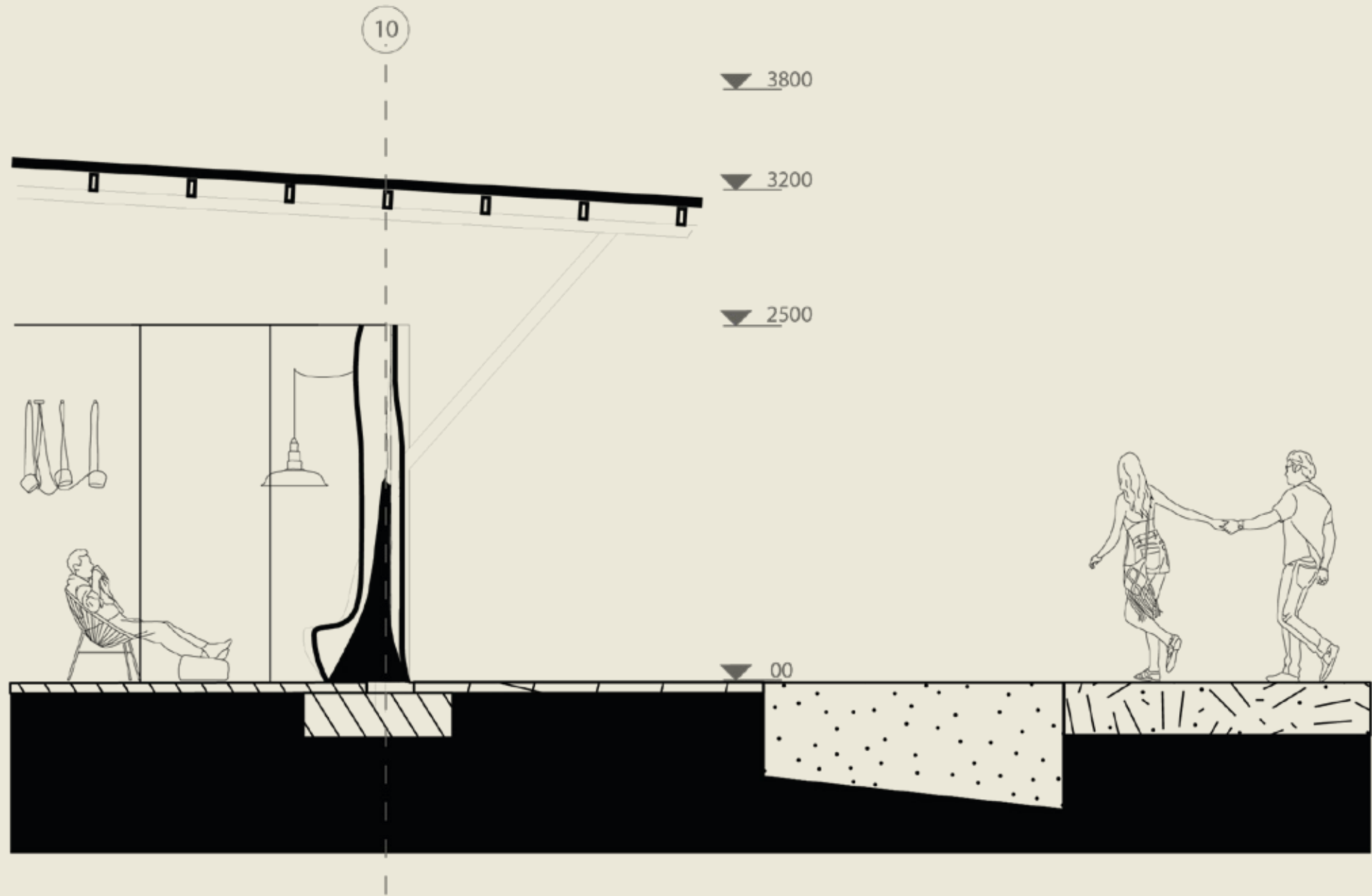

SCALE OF INTEGRATION

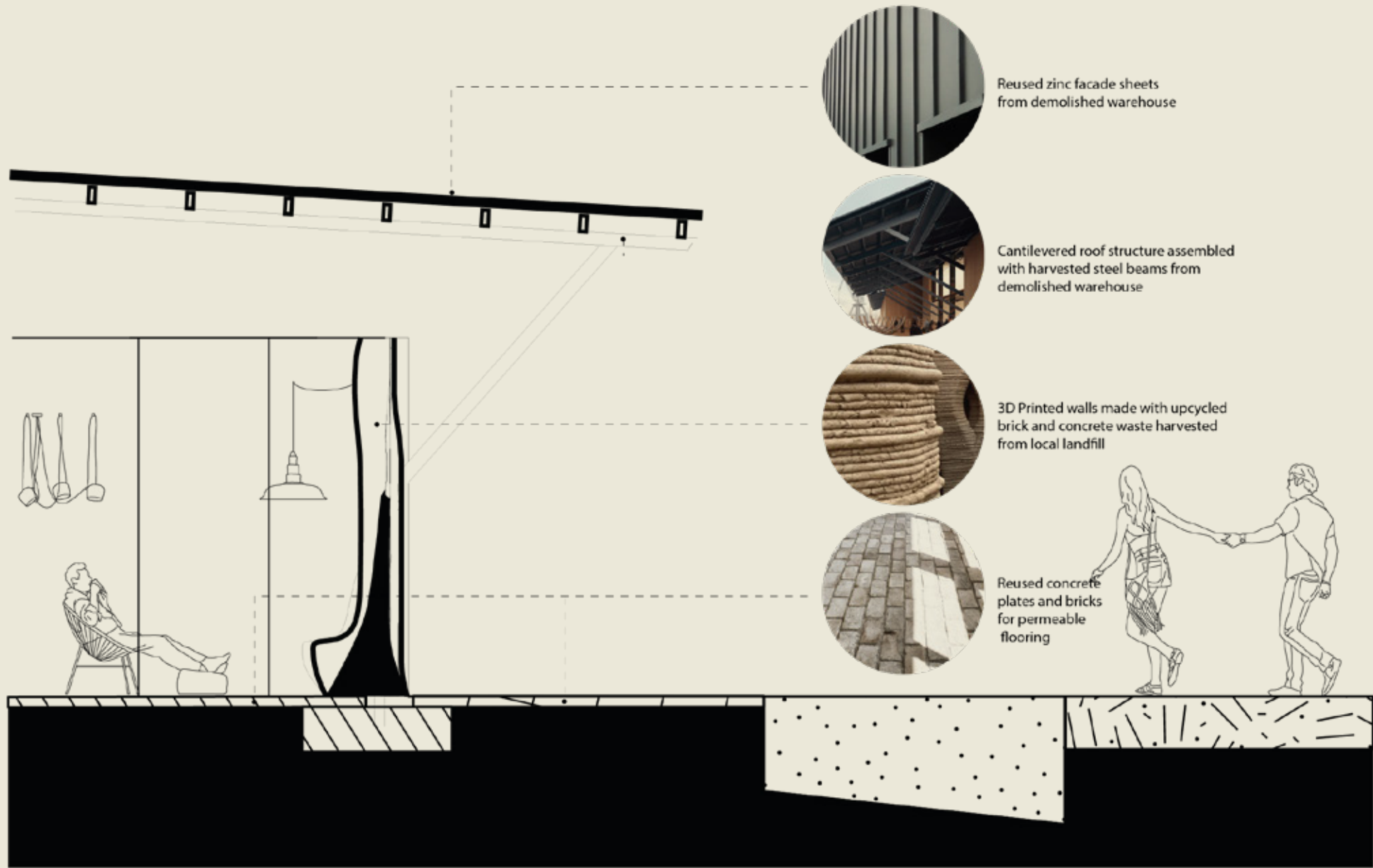

MATERIAL HARVEST AND USE

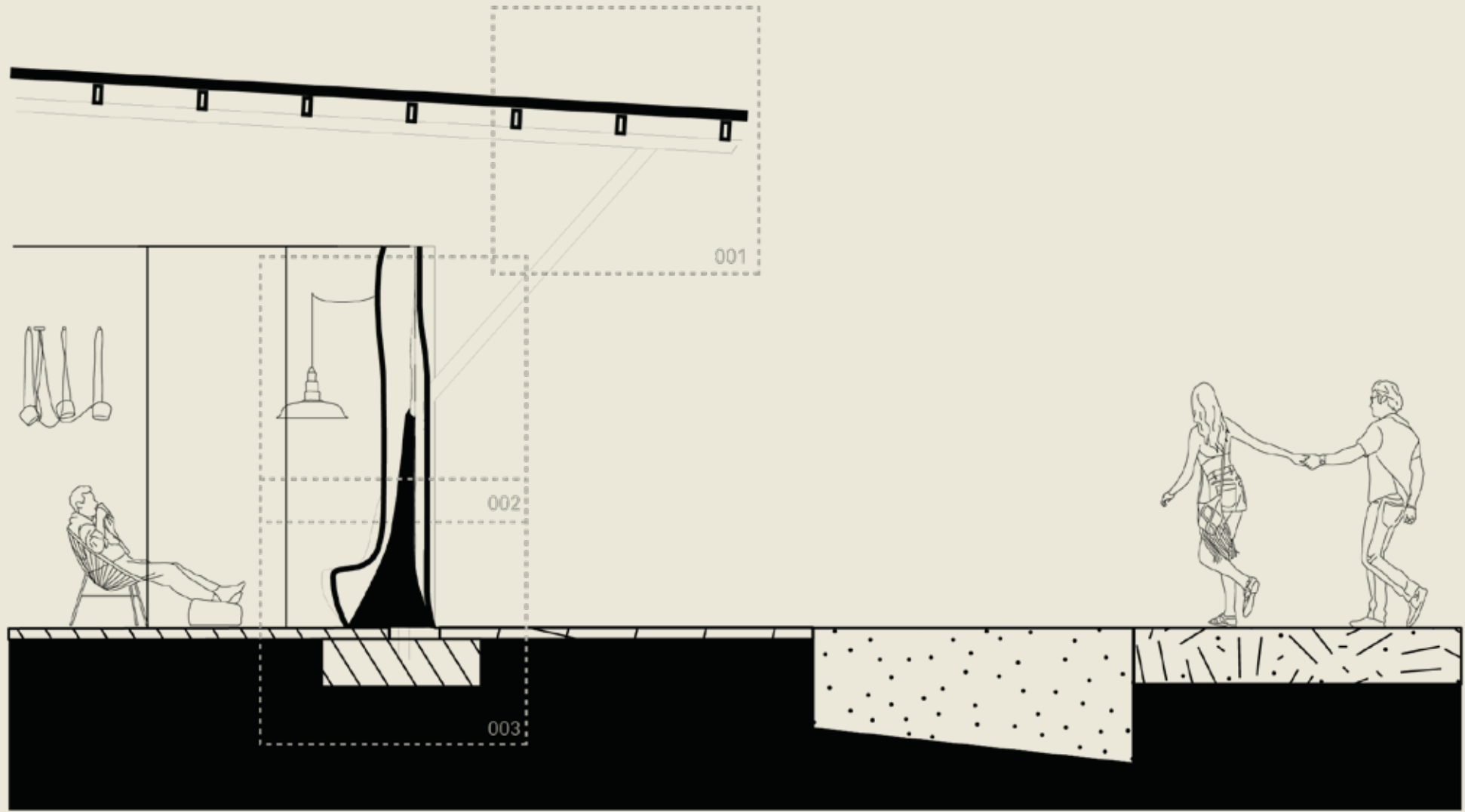

DETAILS

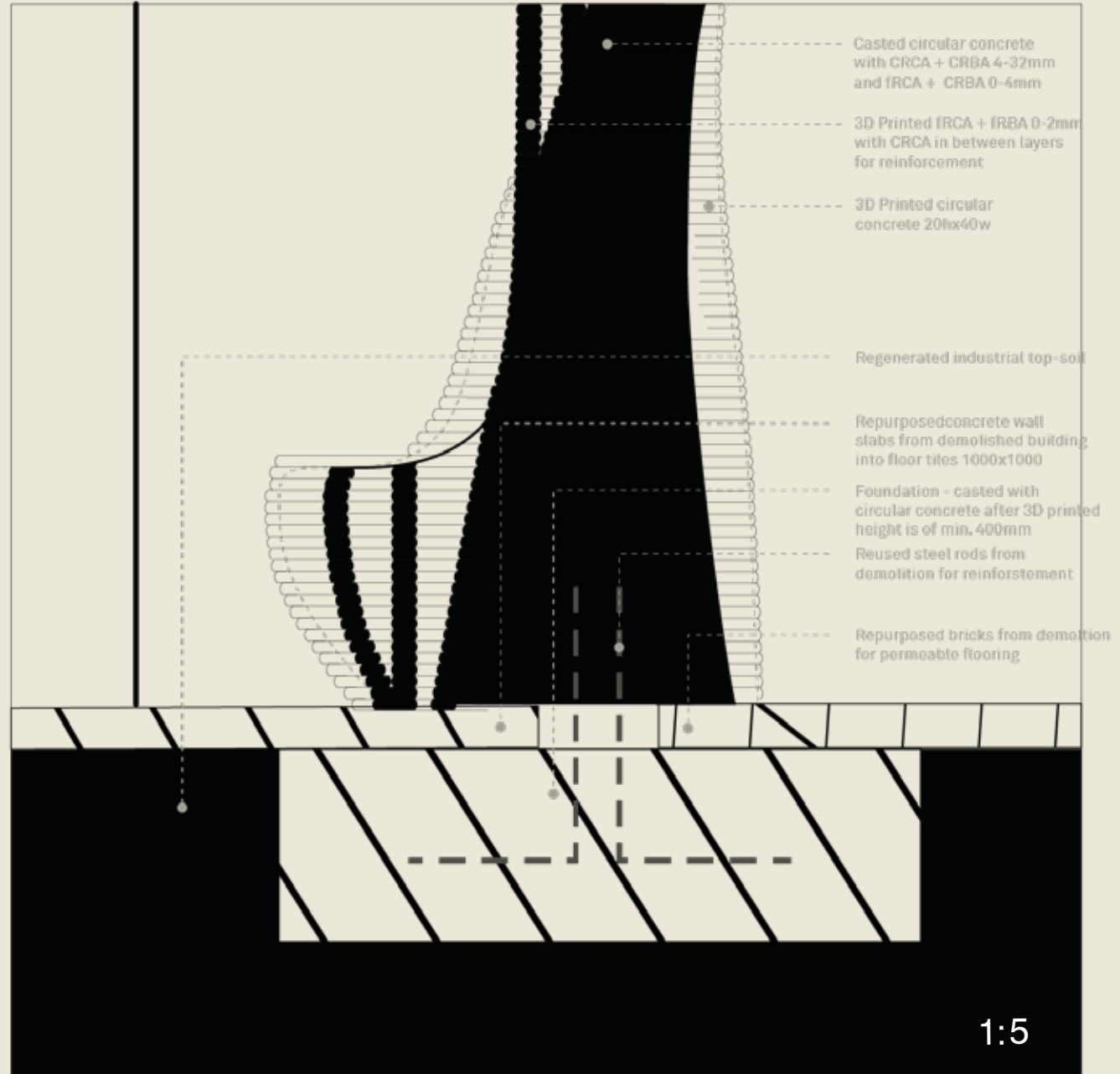
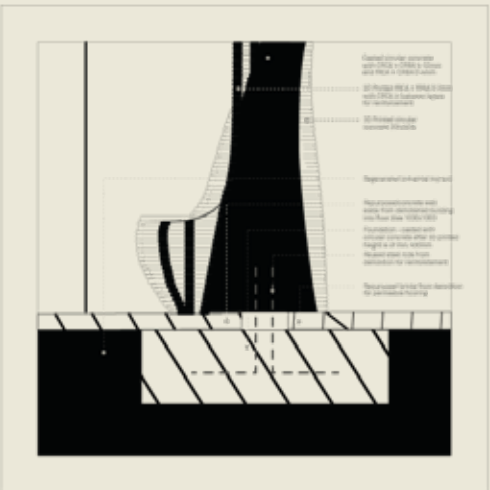

1:5

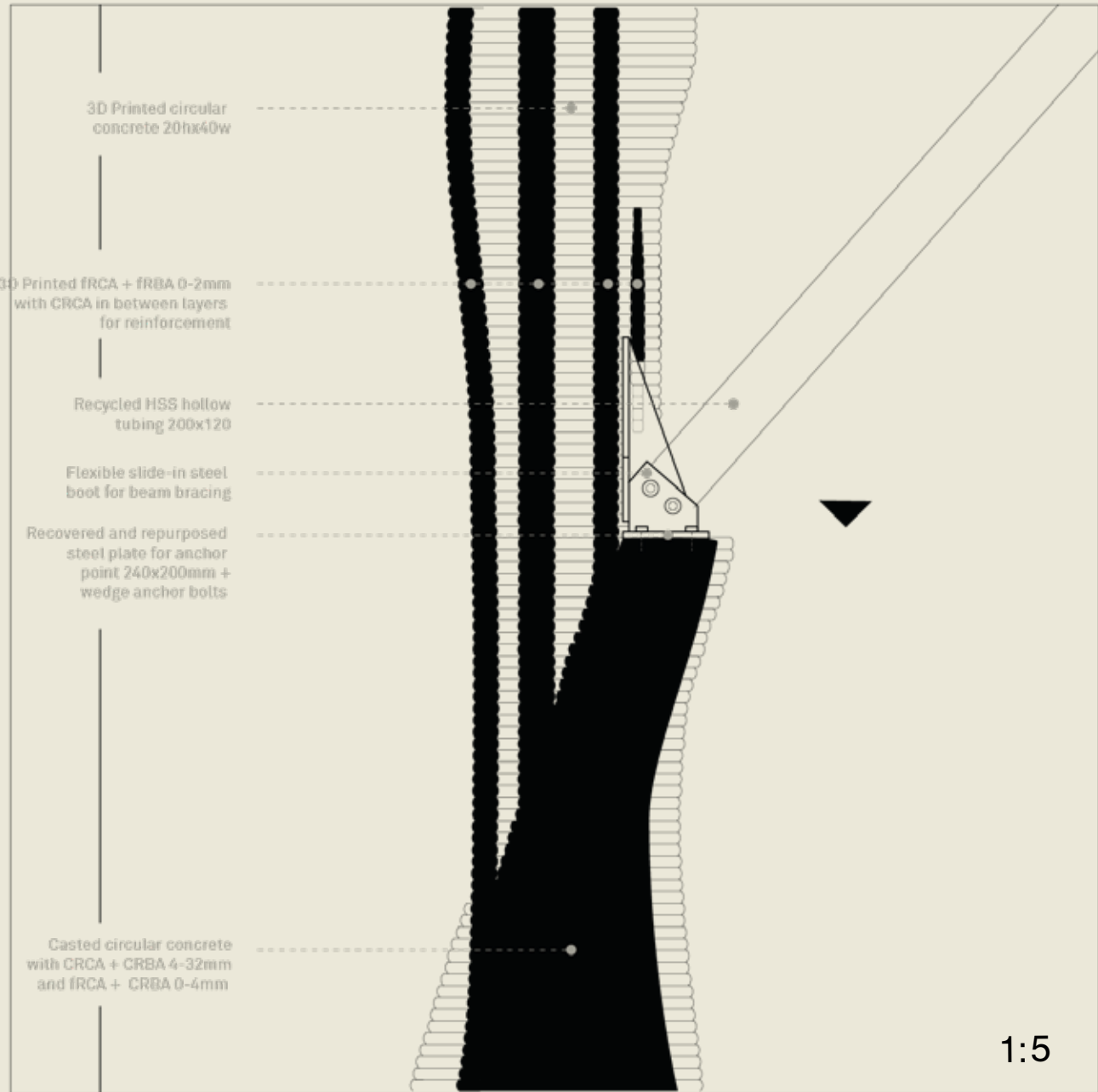
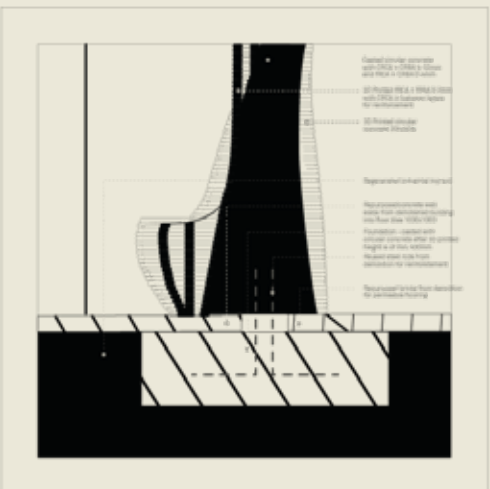

1:5

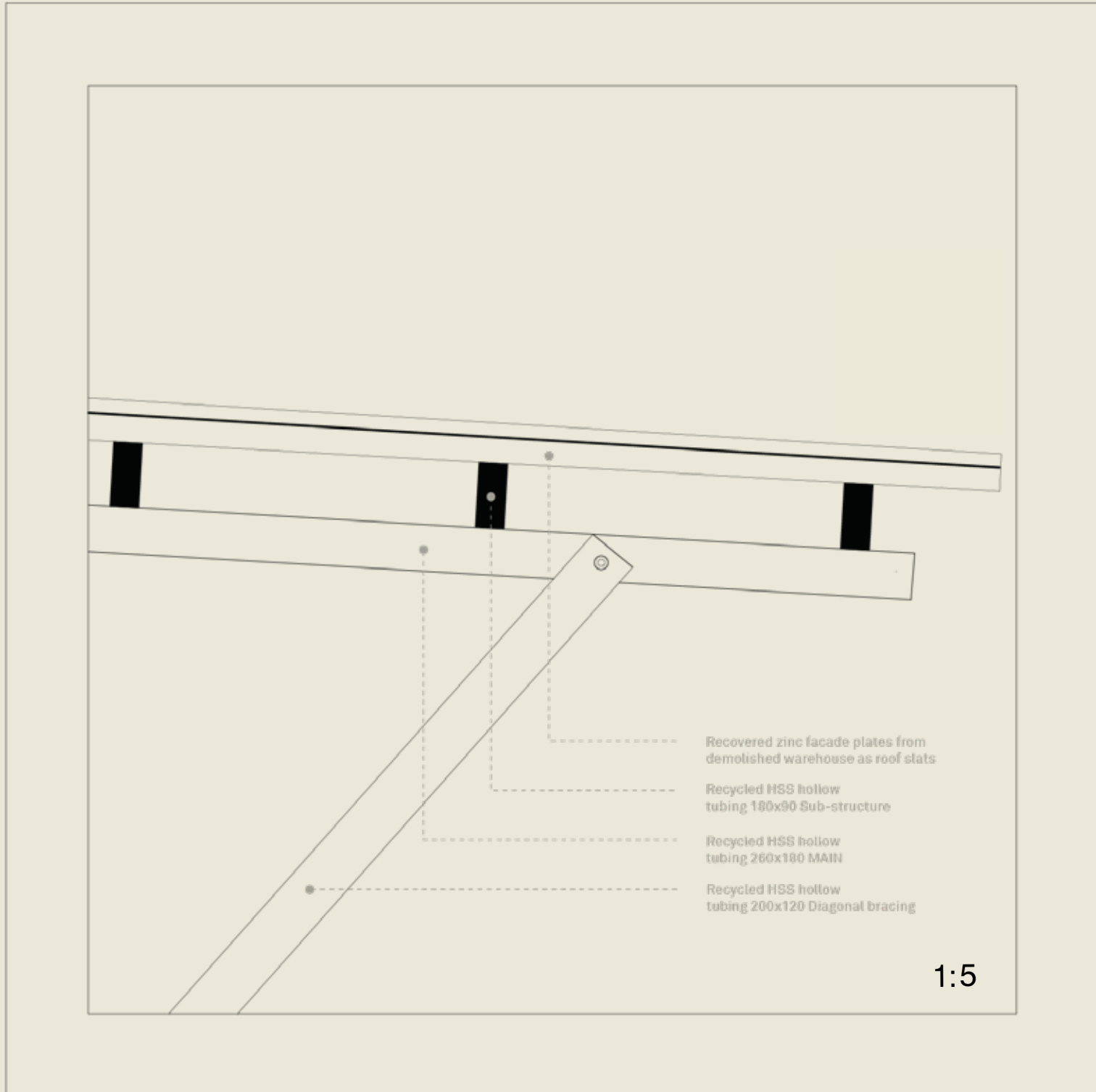
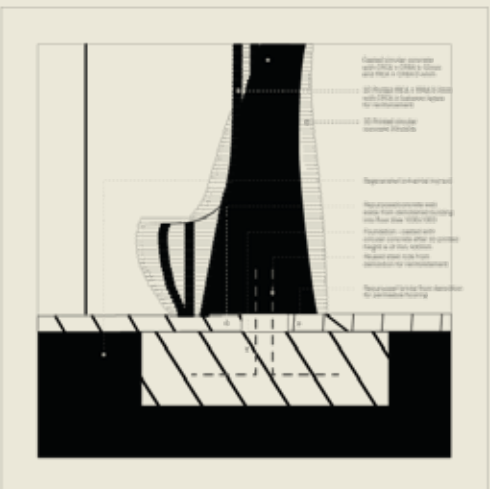

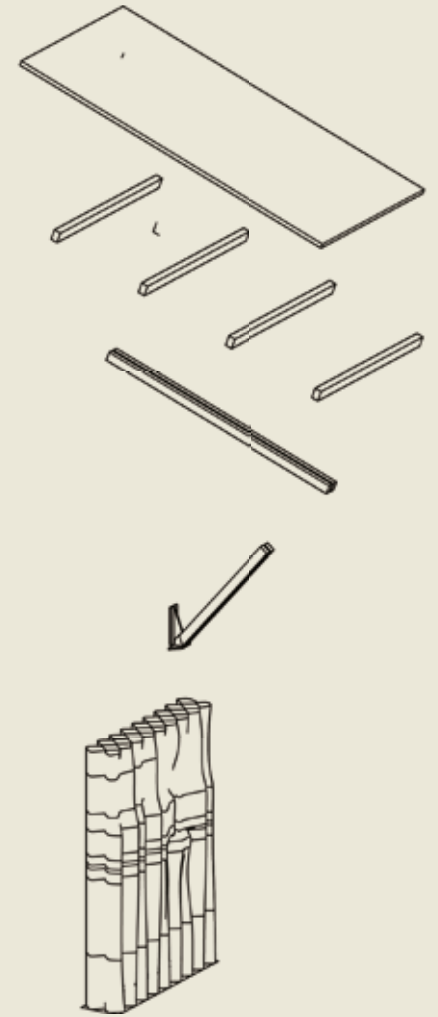
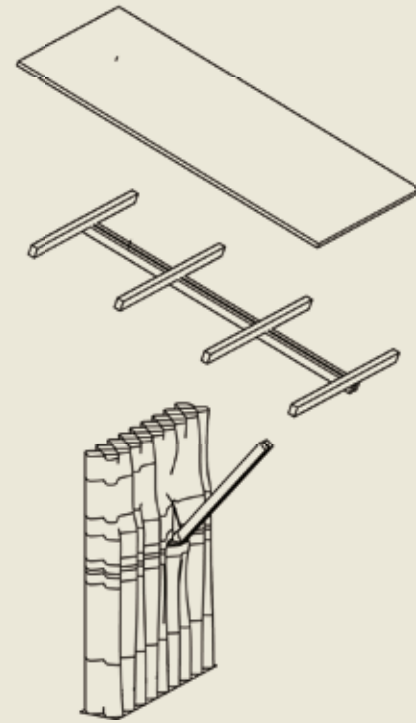
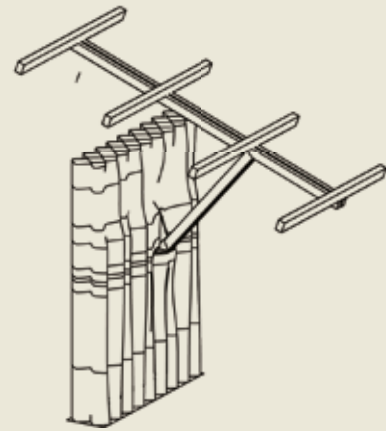
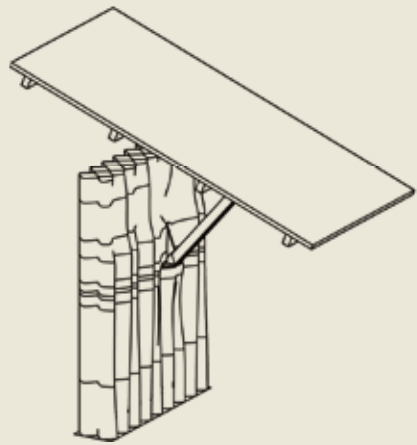

ASSEMBLY

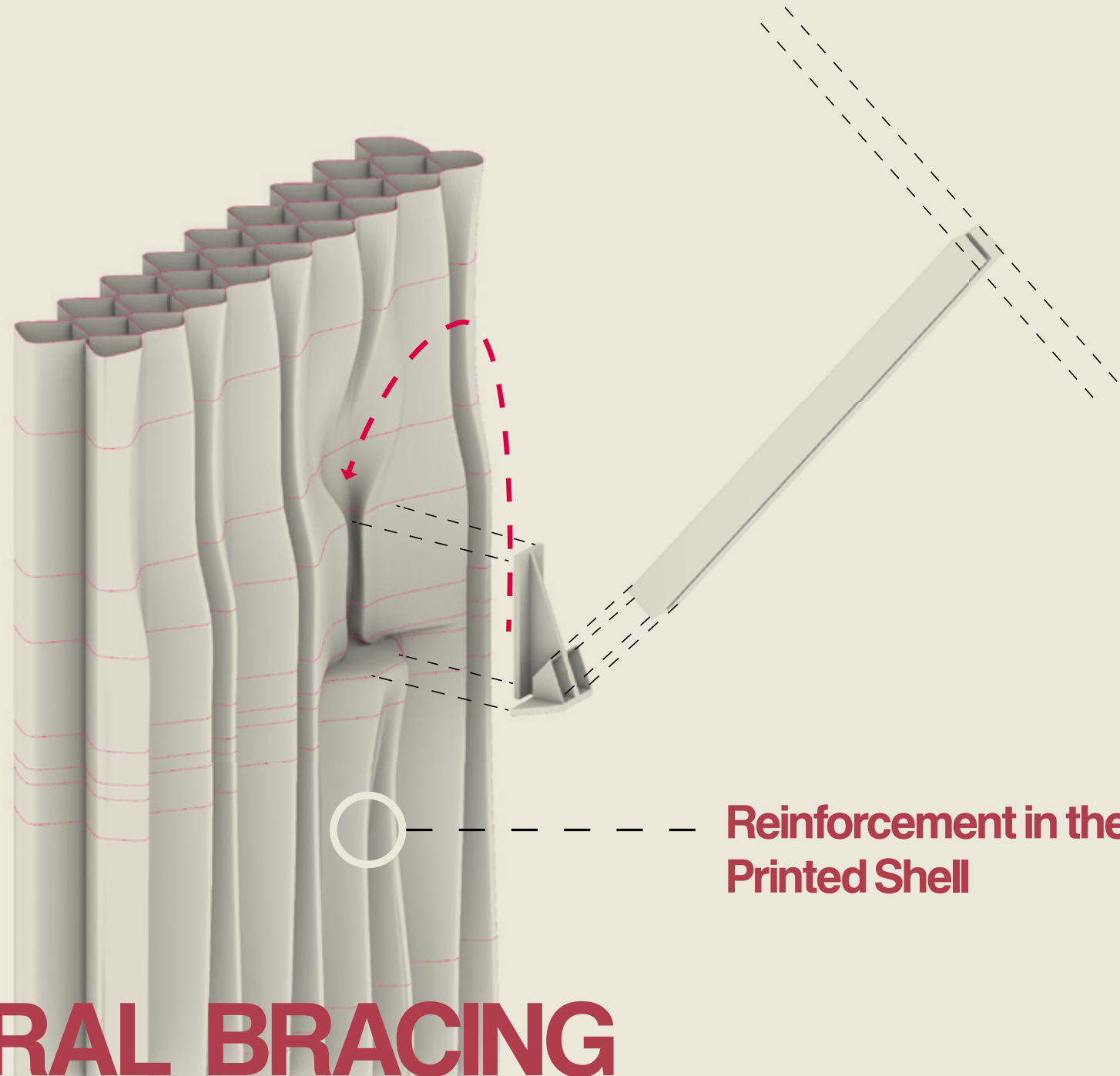

**Reinforcement in the 3D
Printed Shell**

STRUCTURAL BRACING

BUILD-UP

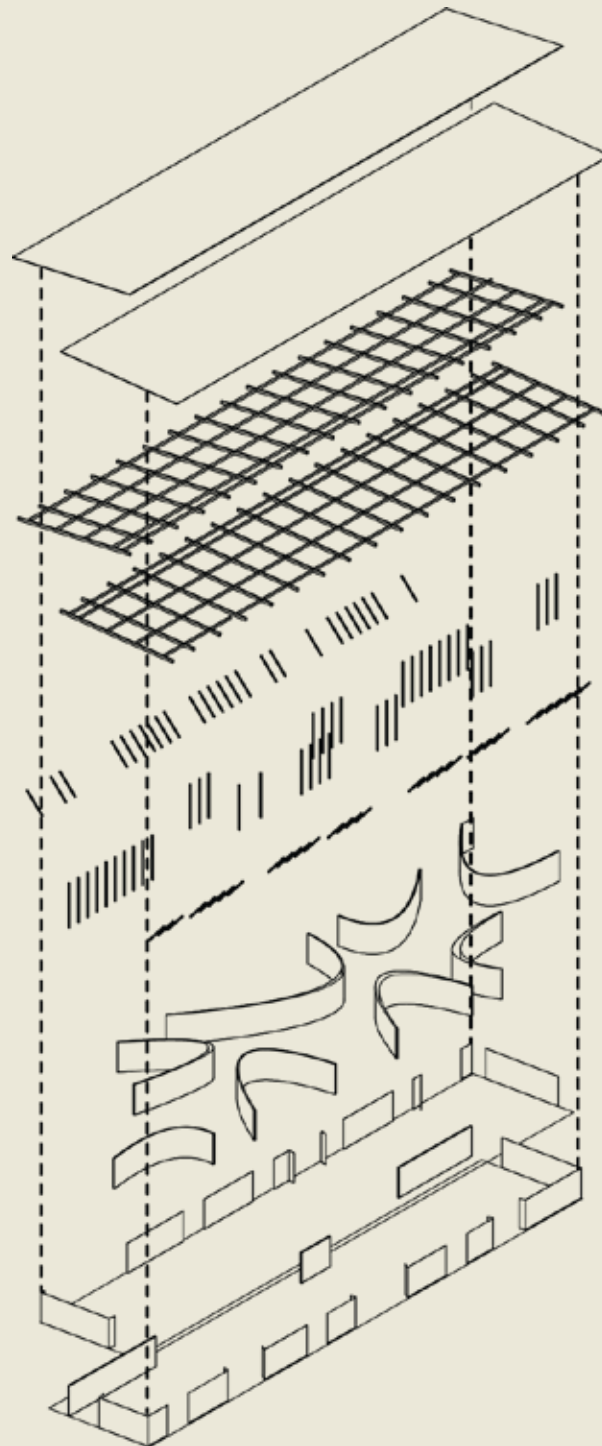

Corrugated Zinc Panels

Steel Substructure

**Columns/Beams
Bracing**

**3d Printed Waste
Stability**

Main Load Bearing Walls

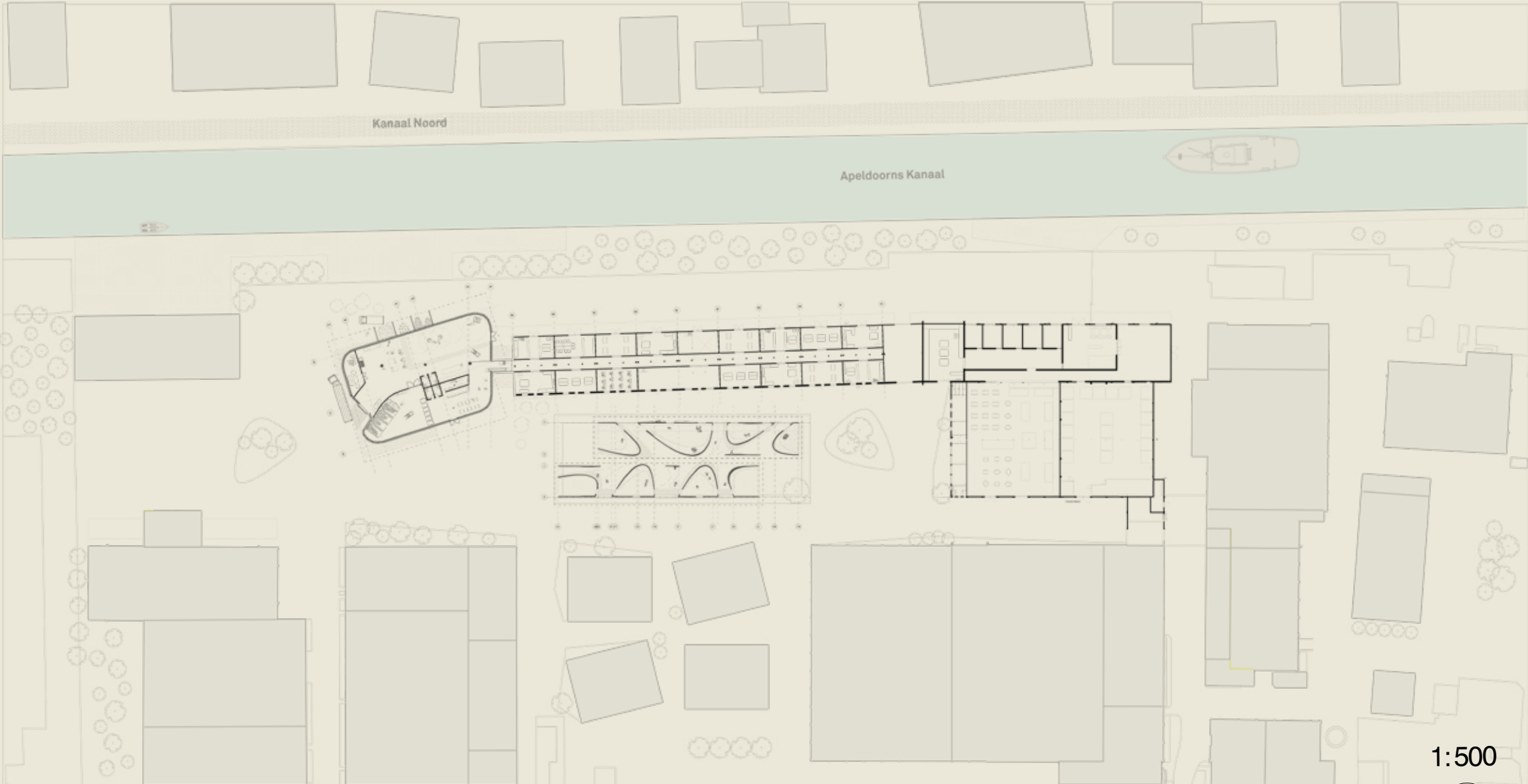

MASTER PLAN

1:500
N

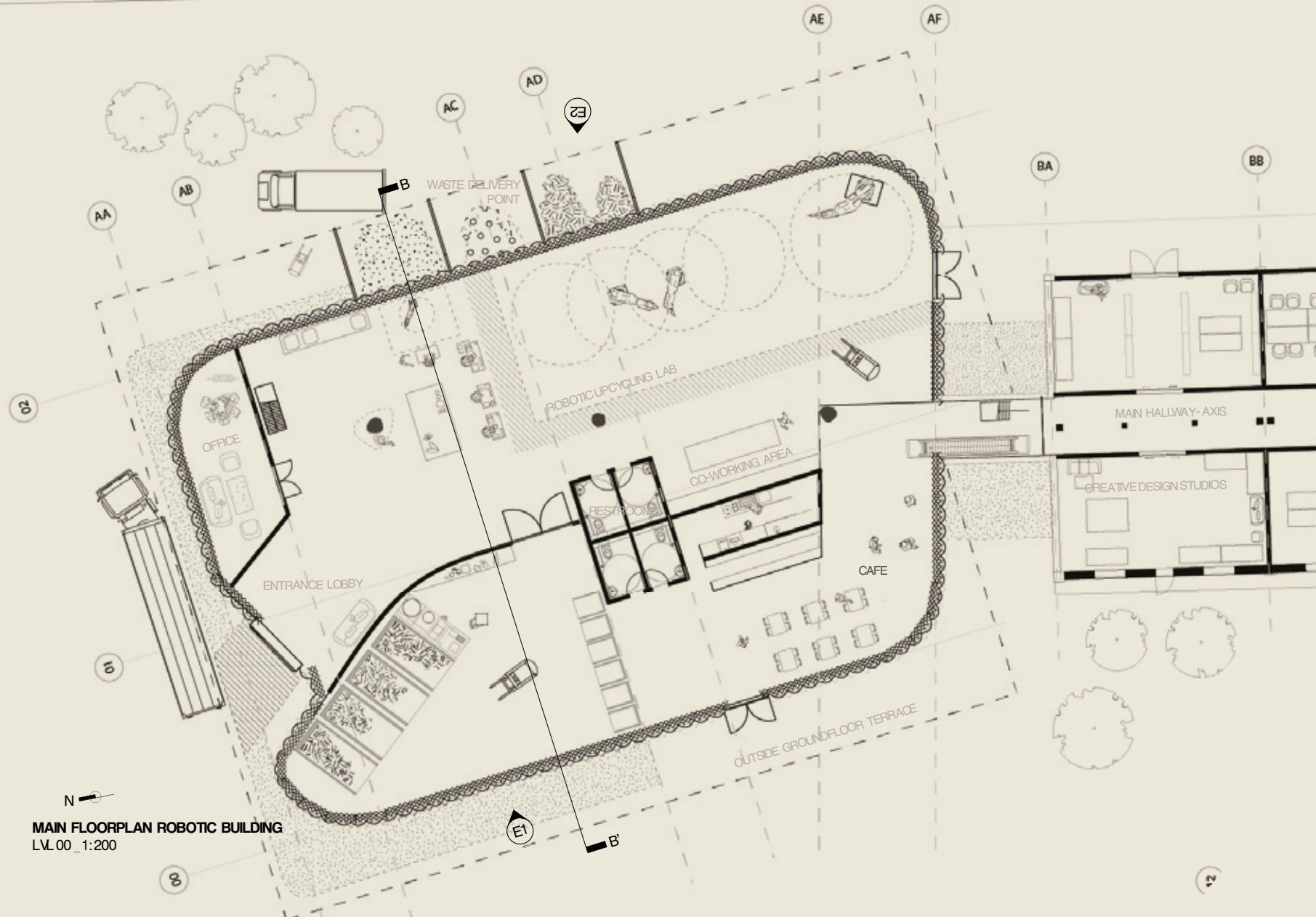

N
MAIN FLOORPLAN ROBOTIC BUILDING
LV.00_1:200

NORTH-EAST VIEW

1:100
N

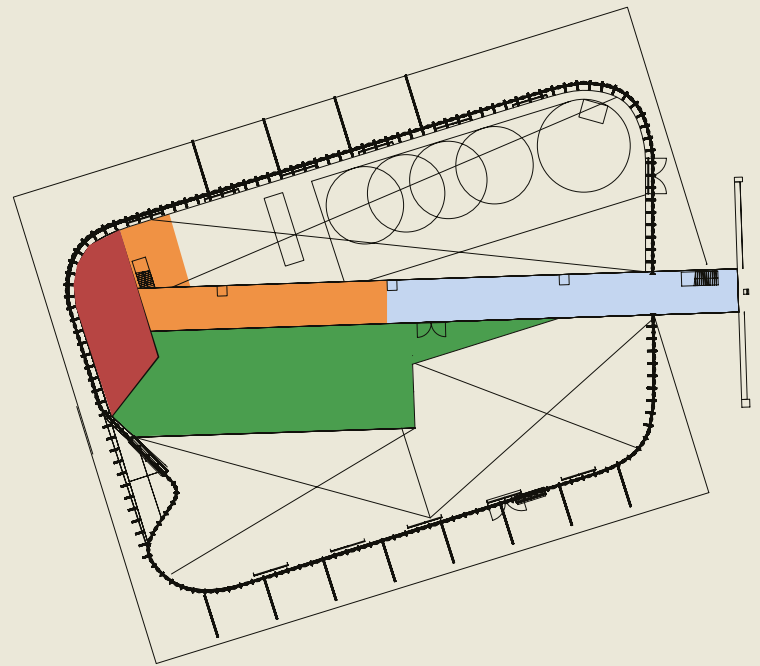
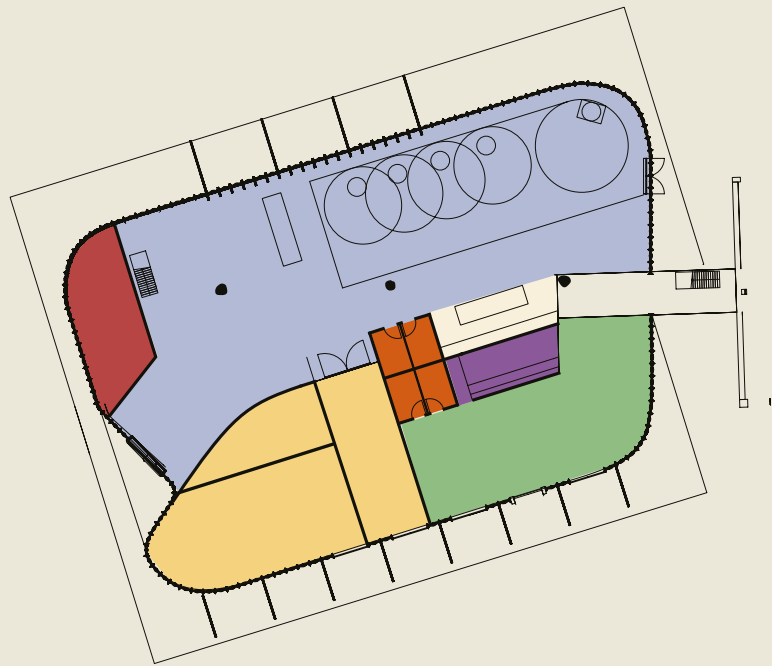

- Robotic Upcycling Lab
- Cafe
- Waste Storage
- Studio
- Kitchen
- Restrooms
- Studio/ Quality Control
- Terrace

PROGRAM

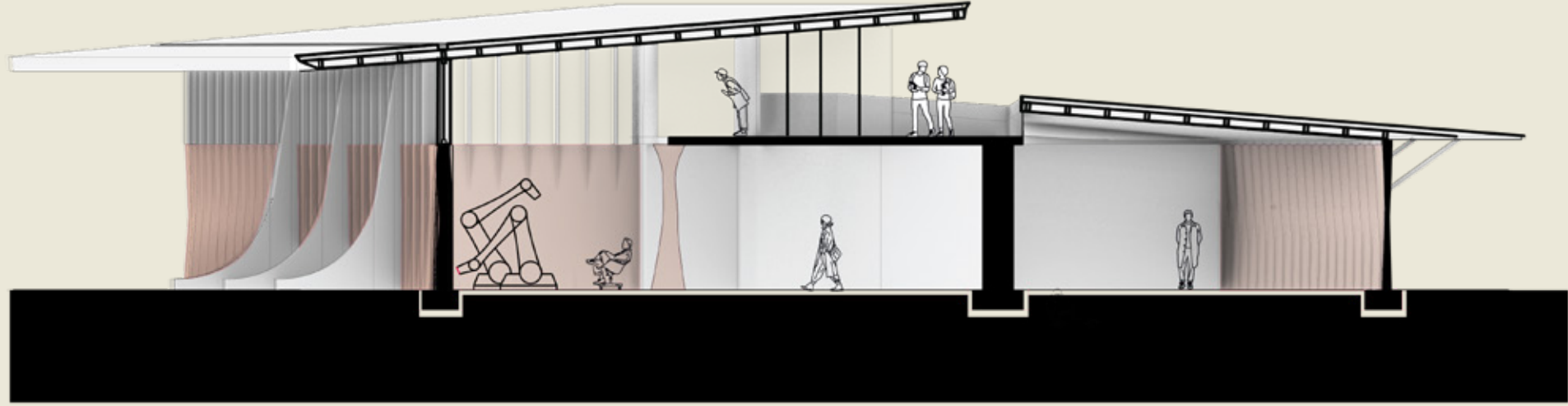

SECTION A-A'

1:200

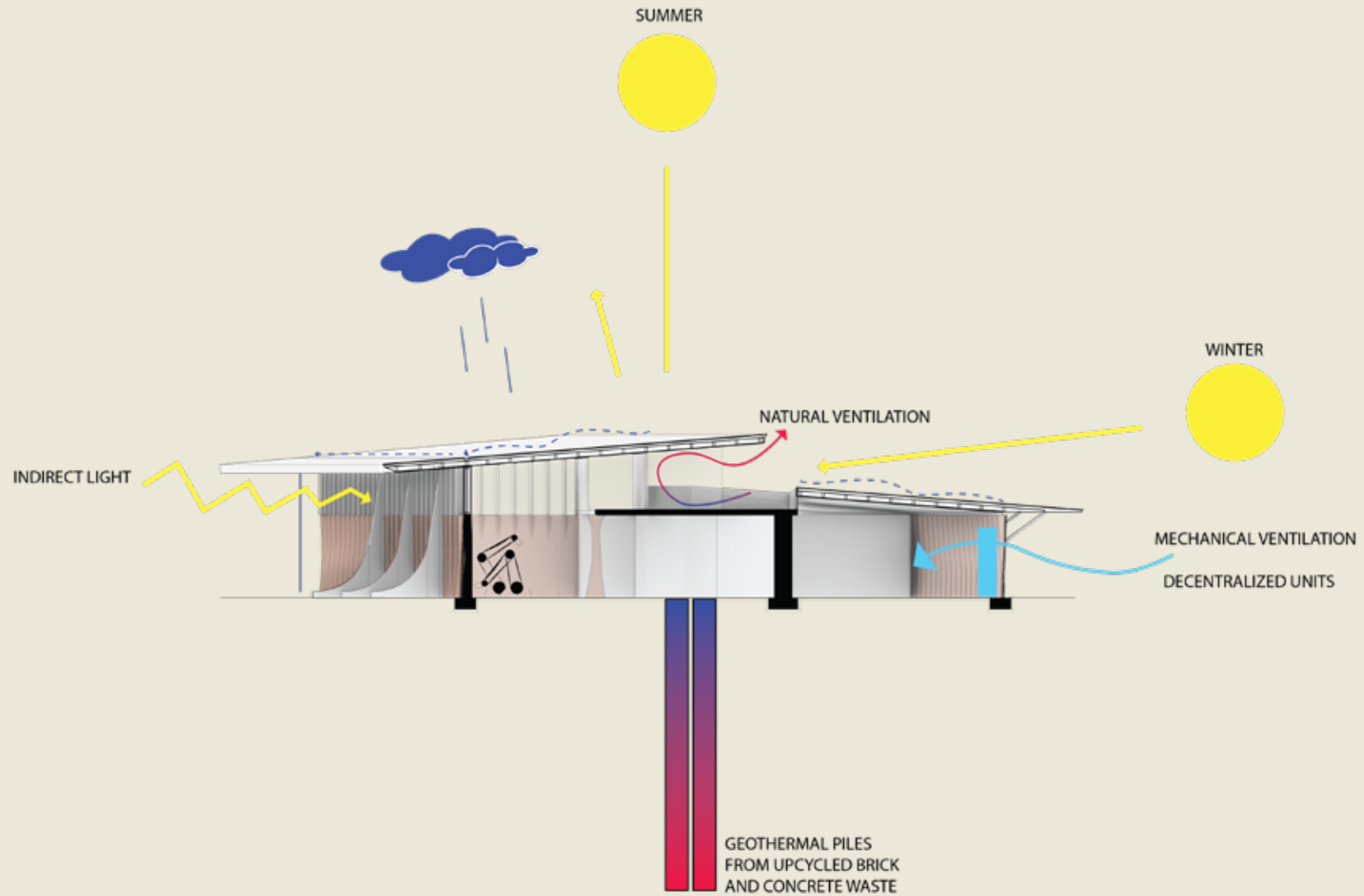

CLIMATE DESIGN

Waste deposits



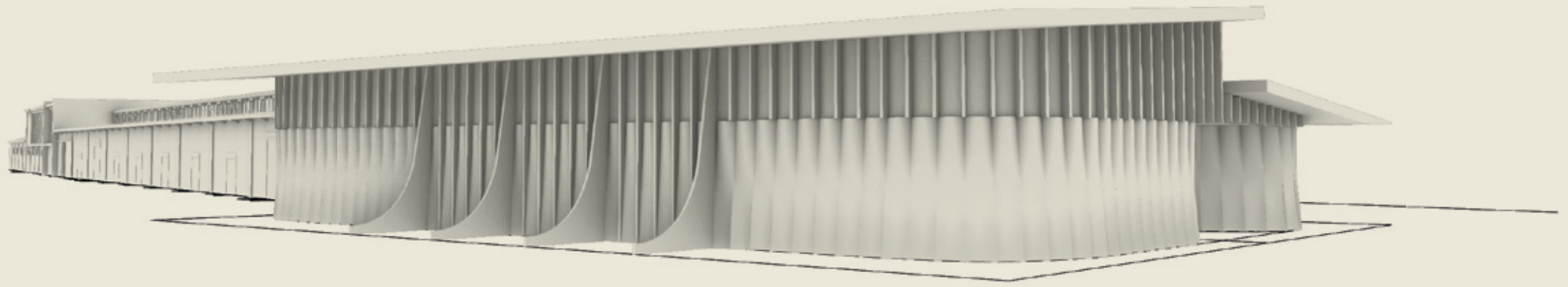

NORTH - EAST VIEW

AD

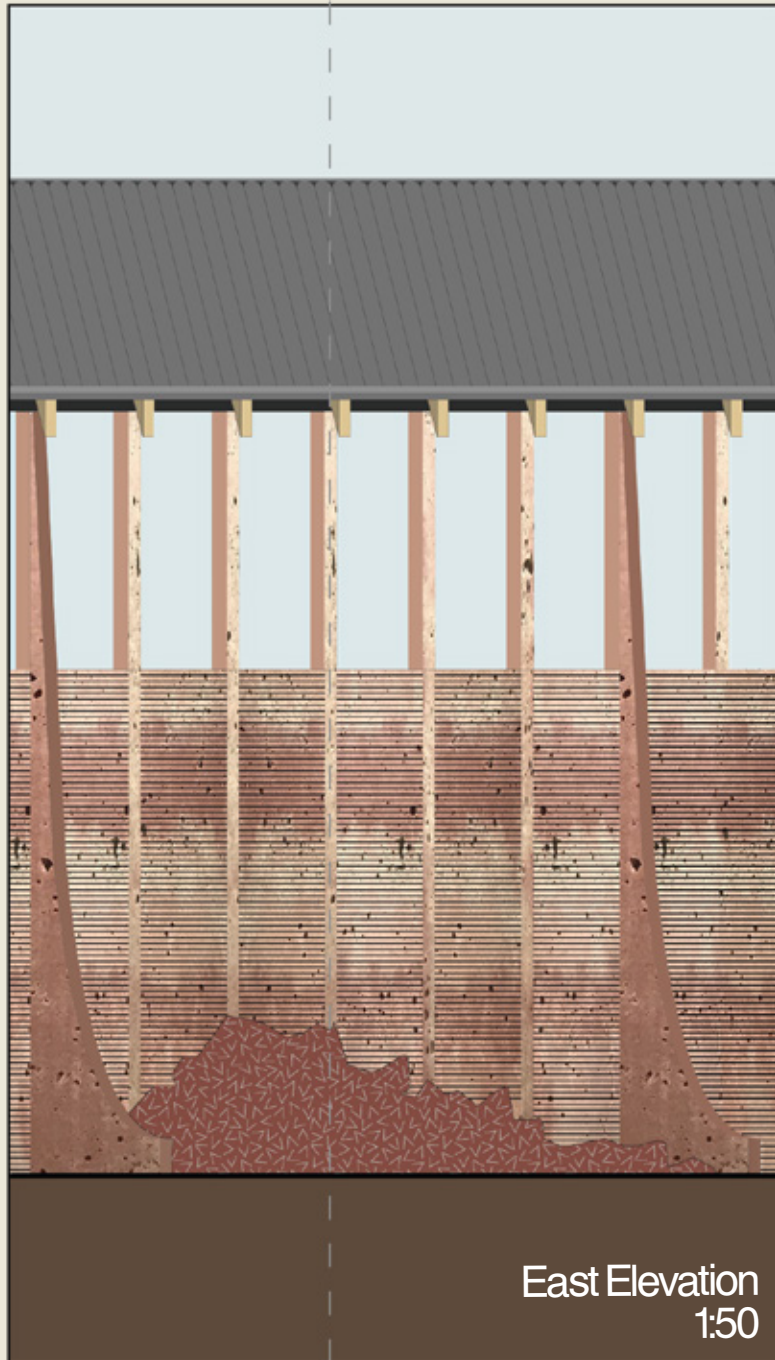

East Elevation
1:50

▼ 7780

▼ 6360

▼ 5950

▼ 4000

▼ 00

AC



▼ 7780

▼ 7200

▼ 5360

▼ 5000

▼ 4000

▼ 2250

▼ 00

West Elevation
1:50





