

# THE NEIGHBOURHOOD ART CENTRE

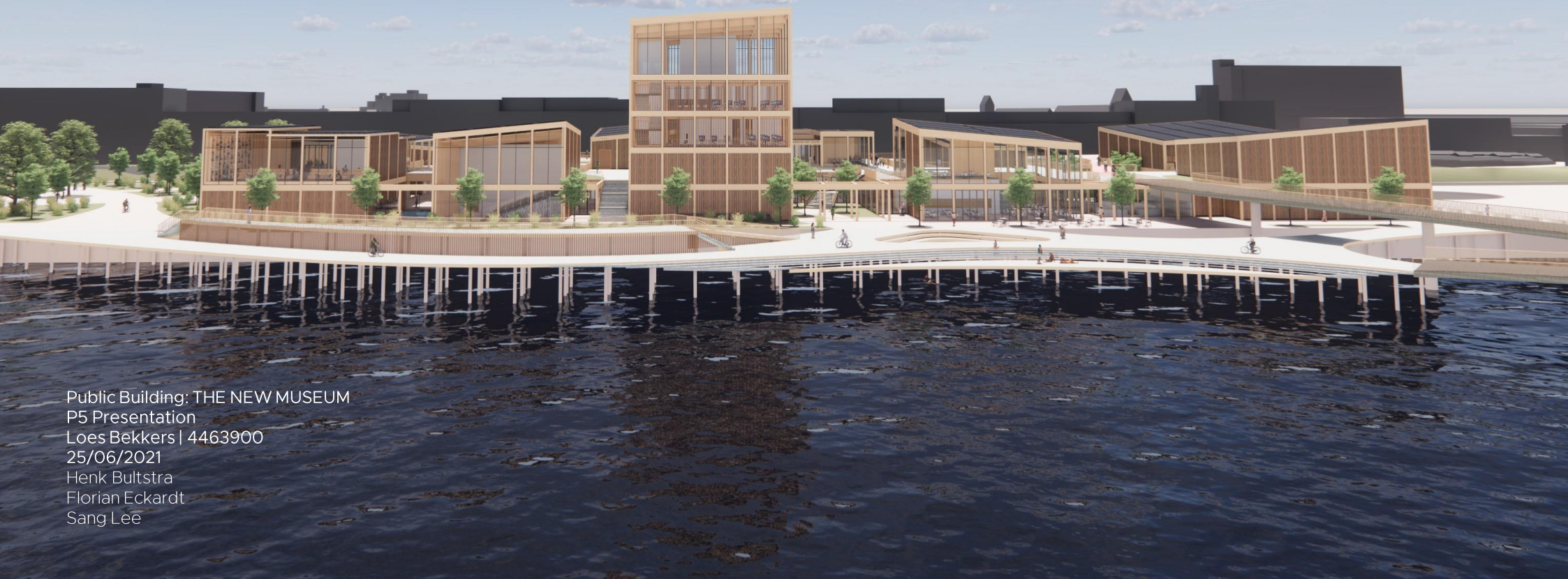

Public Building: THE NEW MUSEUM  
P5 Presentation  
Loes Bekkers | 4463900  
25/06/2021  
Henk Bultstra  
Florian Eckardt  
Sang Lee

**VISION**

**DESIGN PRINCIPLES**

**CONTEXT**

**BUILDING**

**DESIGN ELEMENTS**

**VISION**

# MUSEUM OF TODAY





# MUSEUM OF TOMORROW



museum should become part  
of neighbourhood life

## MISSION STATEMENT

*The Neighbourhood Art Centre stimulates the incidental engagement with contemporary art and making it more accessible for anyone. It fosters interaction between individuals and communities, as well as with artists.*

# VISION

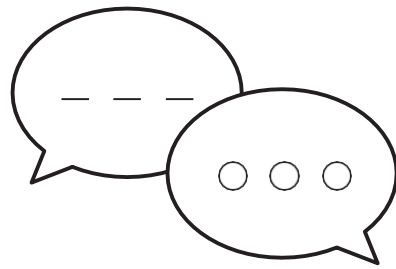

dialogue

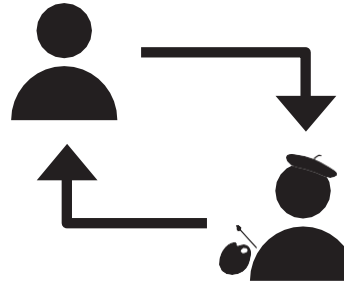

collaboration

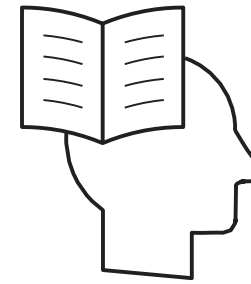

education

VISION

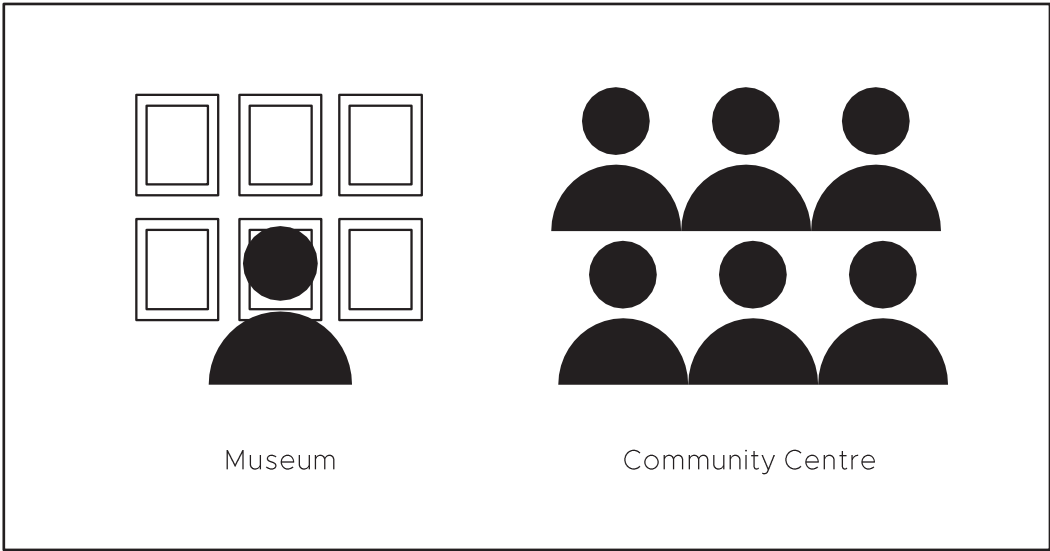
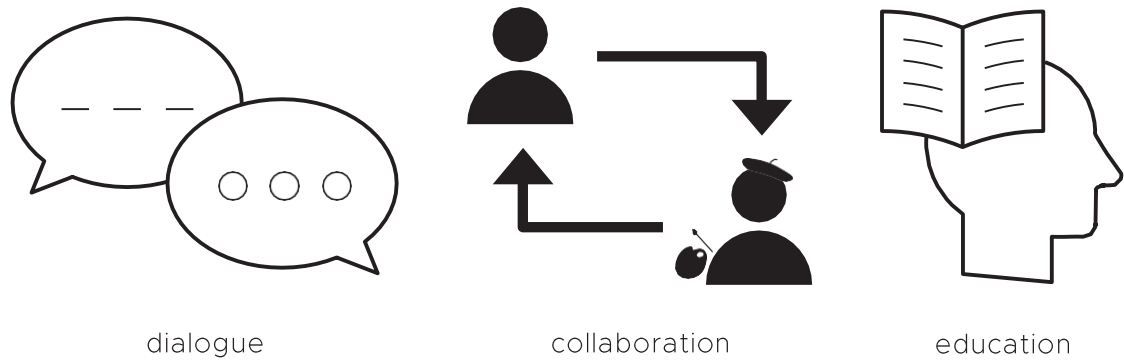



# INSTITUTIONAL & LOCAL



not only connected...



...but also intertwined

# ARCHITECTURAL LANGUAGE

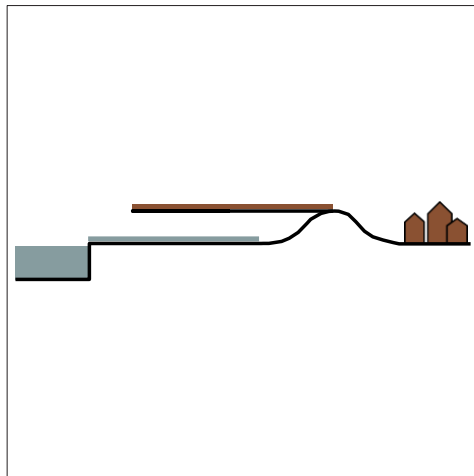

**2 LAYER STRUCTURE**

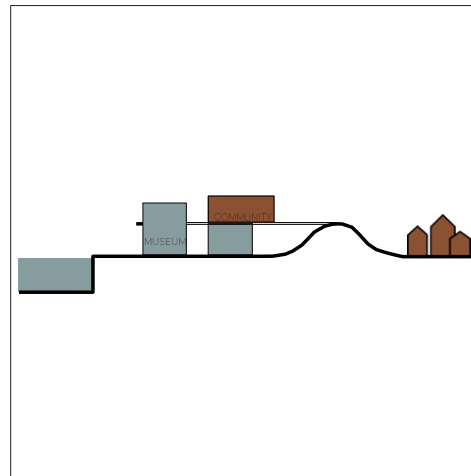

**DIVISION OF PROGRAM  
IN PAVILIONS**

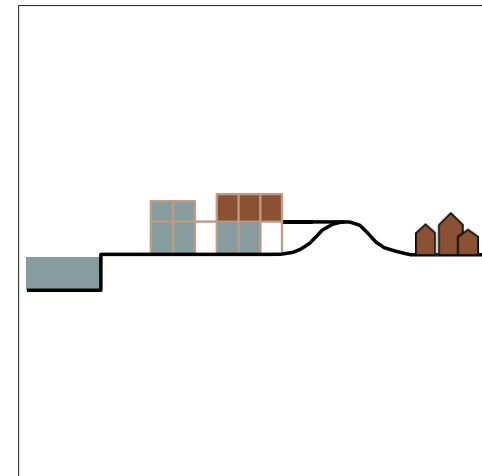

**GRID**



# DESIGN PRINCIPLES



# ATTRACTING VISITORS

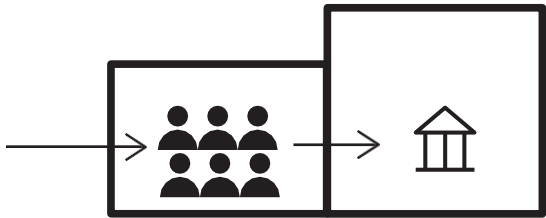

community centre

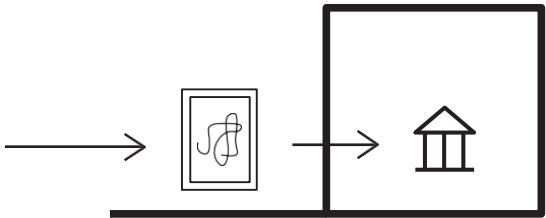

kunsttuin

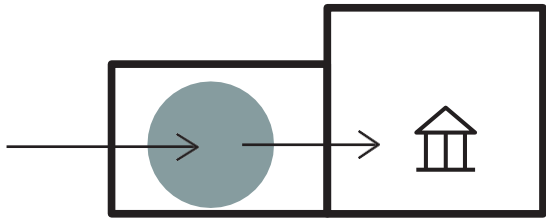

meeting zone

# SNEAK PEEK

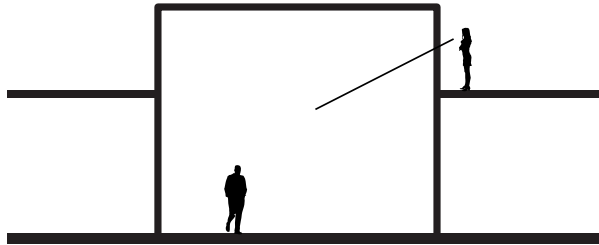

visual connection between deck & pavillion

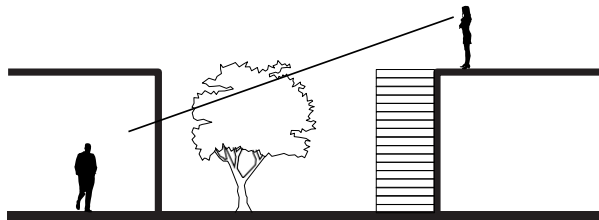

visual & physical connection to meeting zone

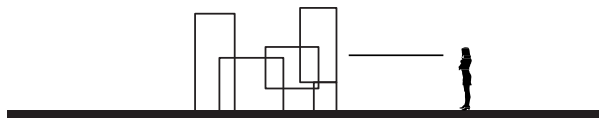

art exhibited outside in Kunsttuin

# COMMUNITY ENGAGEMENT

Research



# ‘Livable Museum’

Research: Jane Jacobs

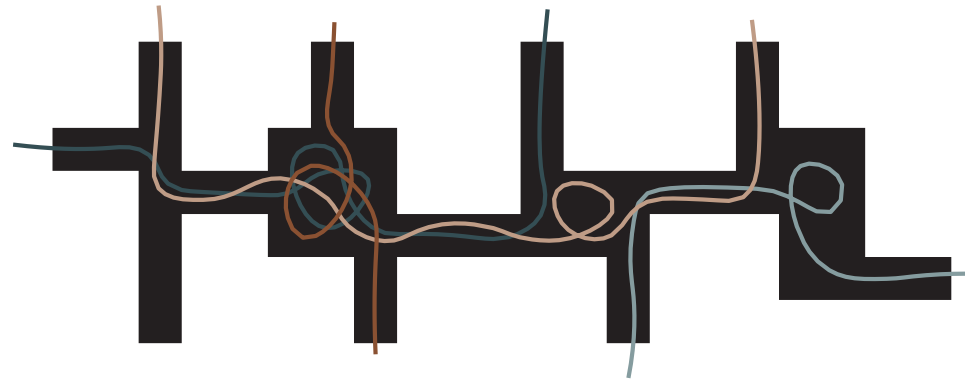



# ‘Livable Museum’

Research: Jane Jacobs



# GUIDING THEMES

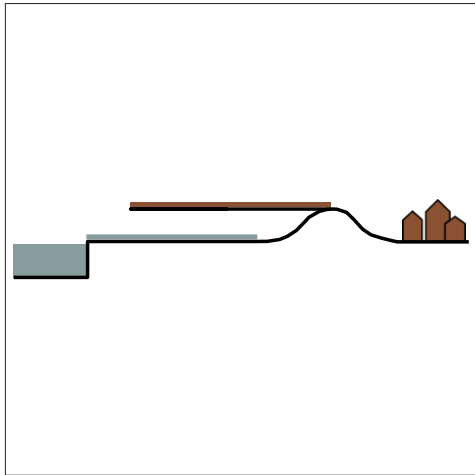

**2 LAYER STRUCTURE**

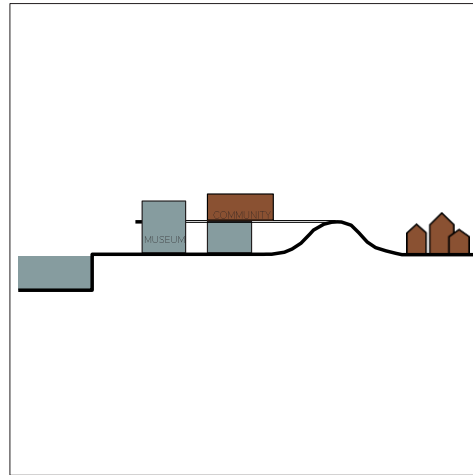

**DIVISION OF PROGRAM**

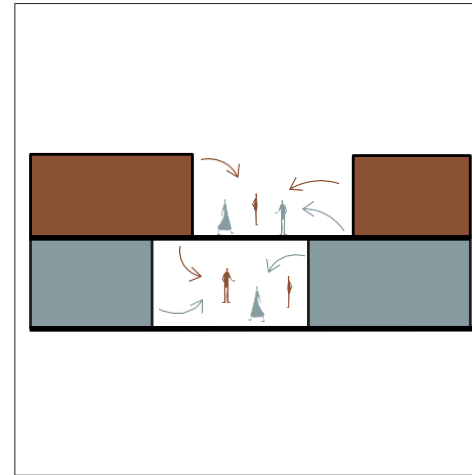

**COLLIDING OF TWO WORLDS  
IN MEETING ZONE &  
COURTYARDS**

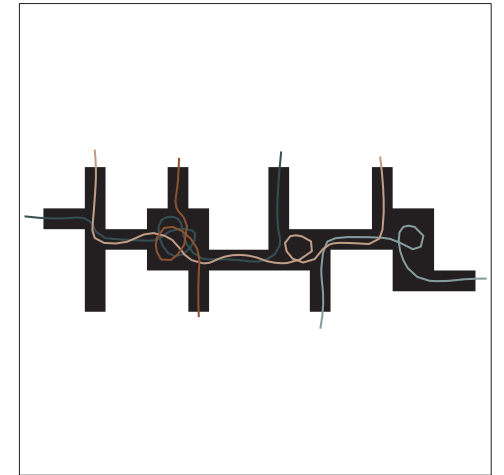

**ROUTING**

**CONTEXT**

# TARWEWIJK



ROTTERDAM



TARWEWIJK



# RONDJE MAASHAVEN



# TARWEWIJK

Globe School



1



2



3



BARRIER



BARRIER

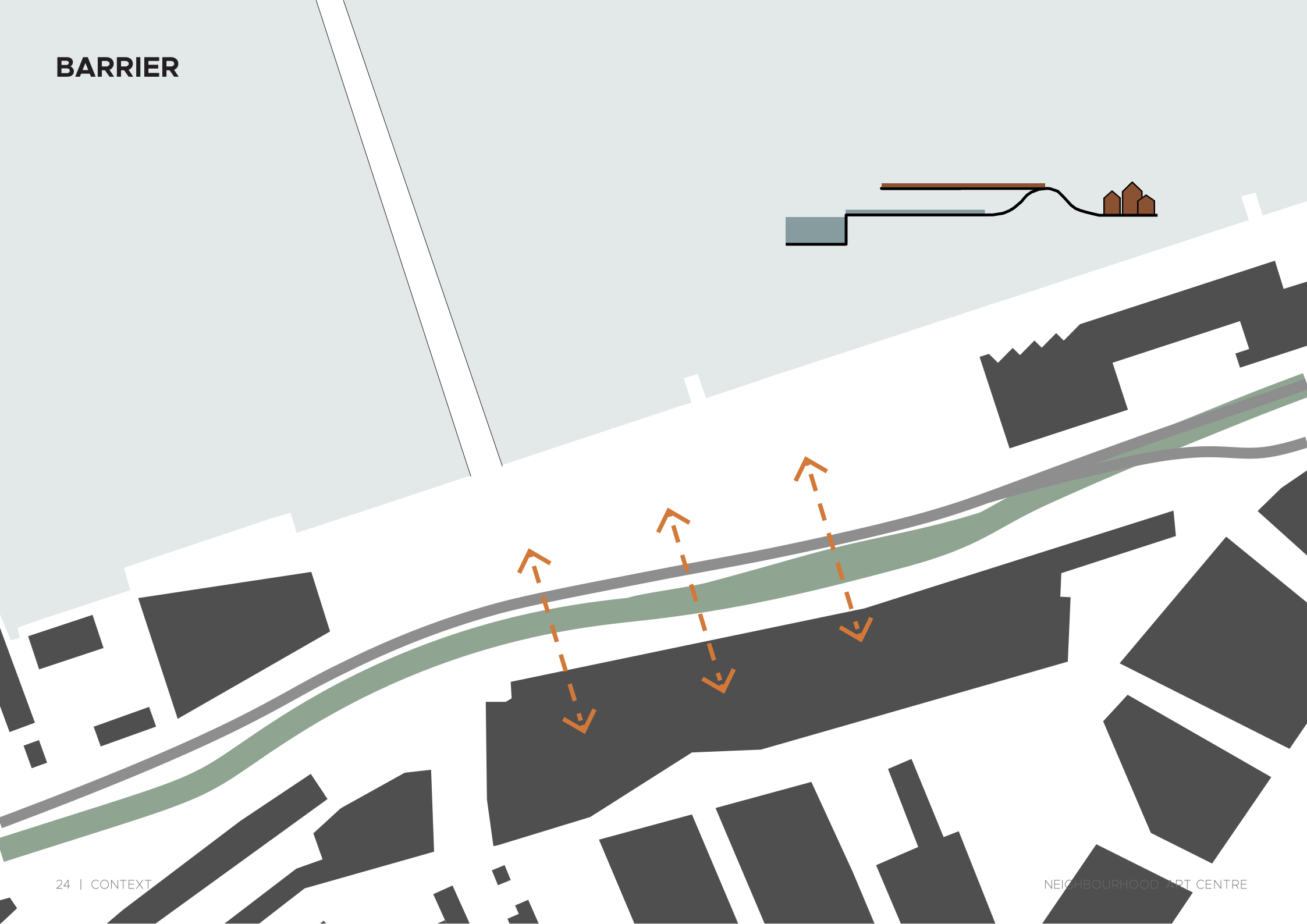



# ARRIVING ROUTES

Katendrecht

- Community visitors
- Museum visitors

Metro

Tarwewijk

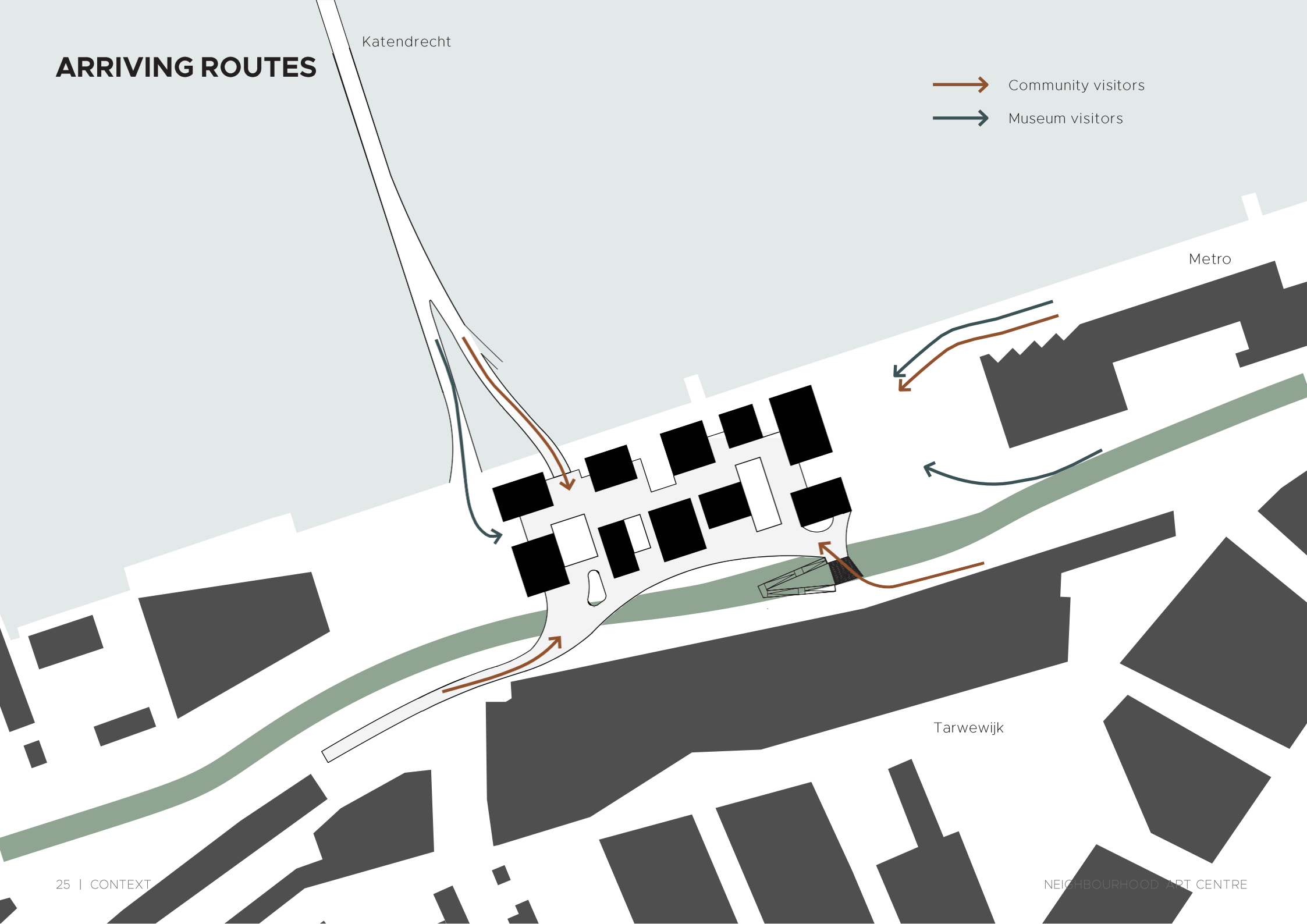

# ENTRANCES

- Community visitors
- Museum visitors
- - -> Stairs to entrance
- ▶ Entrance same level
- Lift

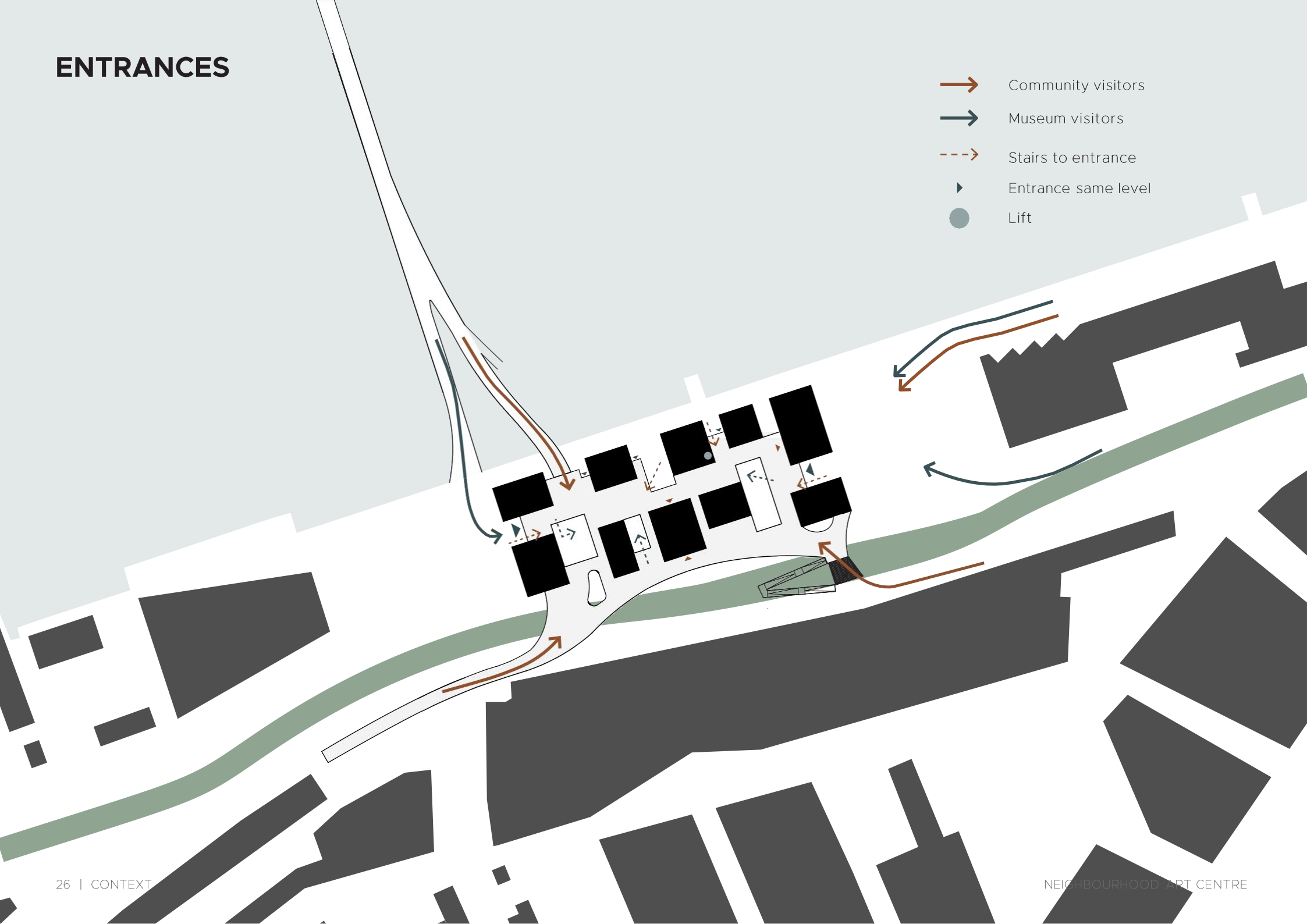



# BRIDGE

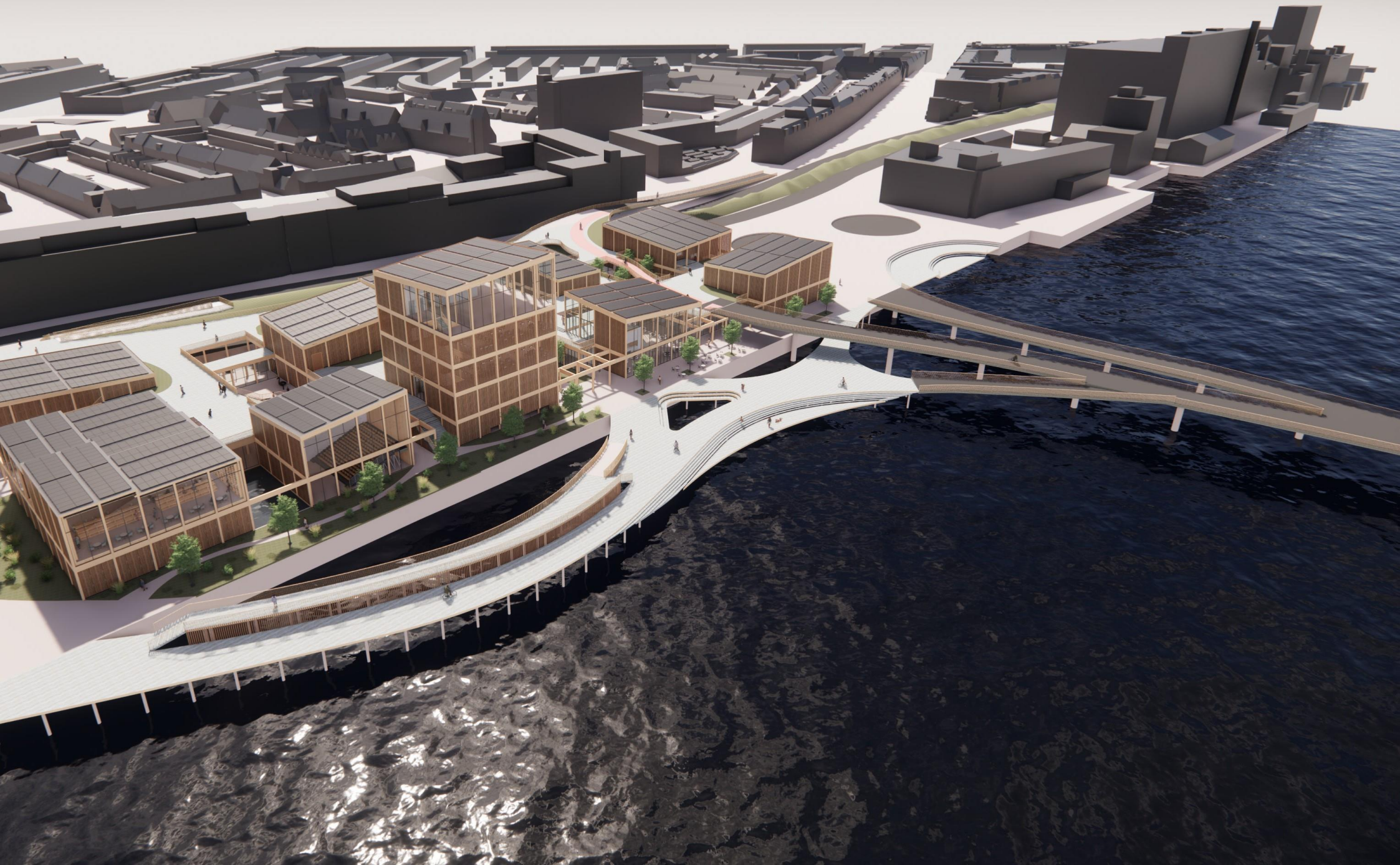



# SITE DESIGN





**BUILDING**

# CONCEPT DESIGN

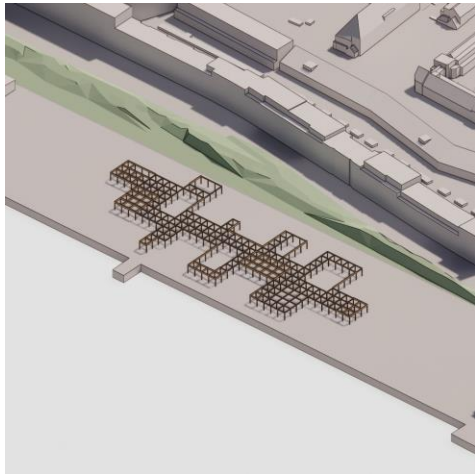

**STRUCTURE**

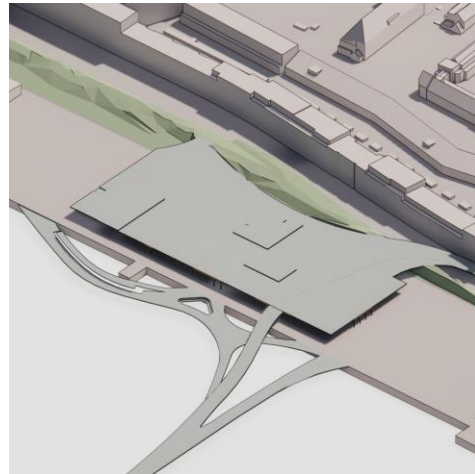

**DECK**



**PAVILIONS**



**OPENINGS**

## CROSS LAMINATED TIMBER (CLT)

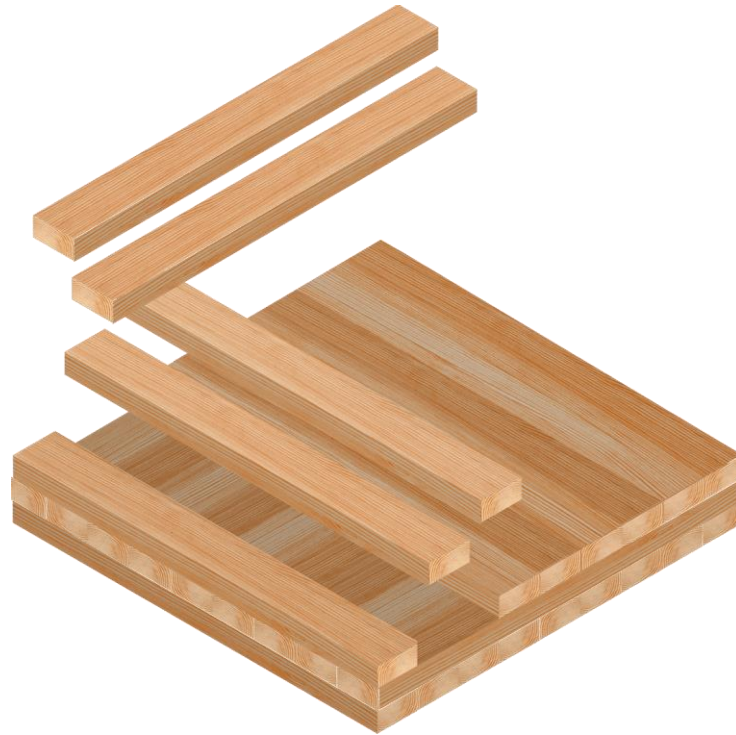

# CROSS LAMINATED TIMBER (CLT)

## Benefits



**RENEWABLE &  
ECOLOGICAL MATERIAL**



**DEMOUNTABLE/  
REUSABLE MATERIAL**



**CO2 STORAGE**

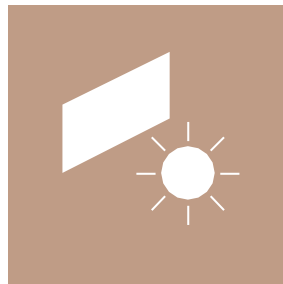

**WARM FEELING**

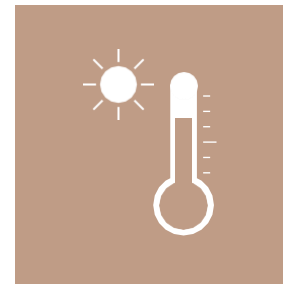

**THERMALY INSULATING**

# CROSS LAMINATED TIMBER (CLT)

Structure types

PURE CLT

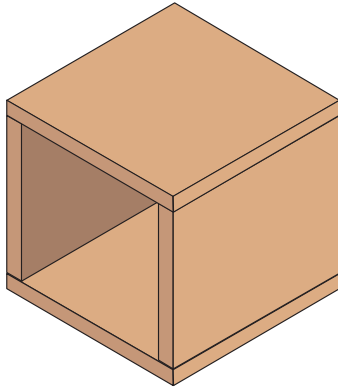

CLT panels are used for floor & wall



*In my building:*  
more private functions  
(exhibition rooms, maintenance, technical  
etc.)

TIMBER HYBRID

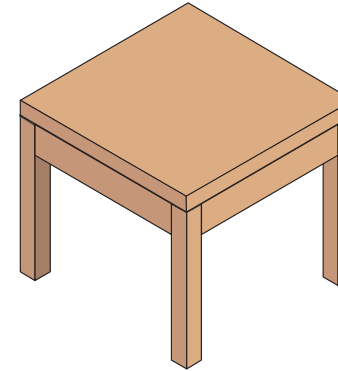

Glulam Columns & Beams are used with CLT slabs



*In my building:*  
Meeting Zone and more public pavilions  
(café, restaurant, community spaces etc.)

# GLULAM STRUCTURE

Columns

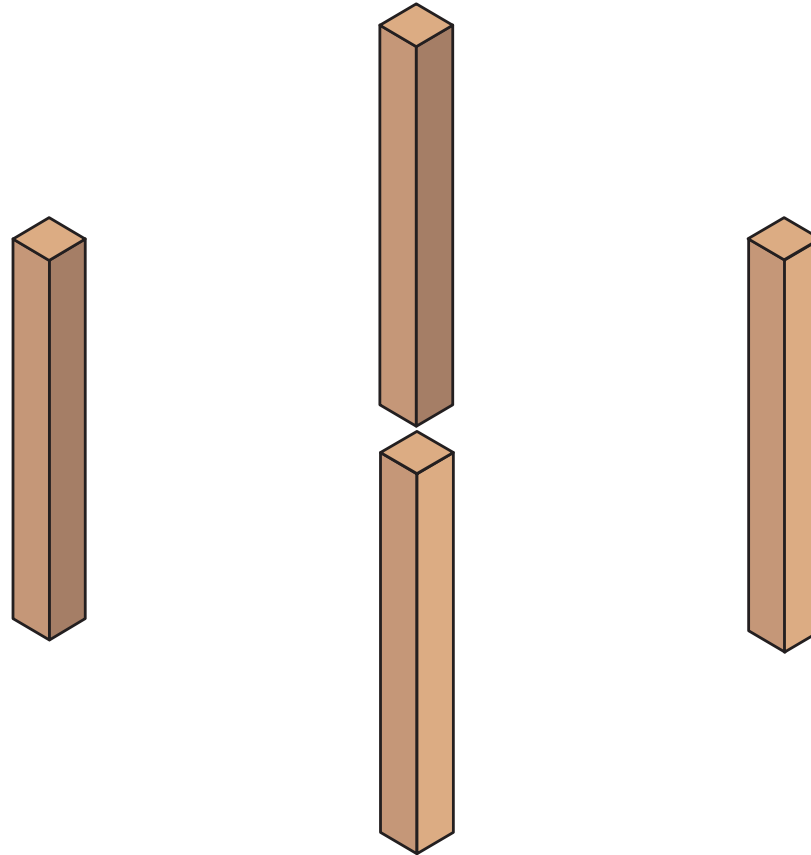

# GLULAM STRUCTURE

Beams

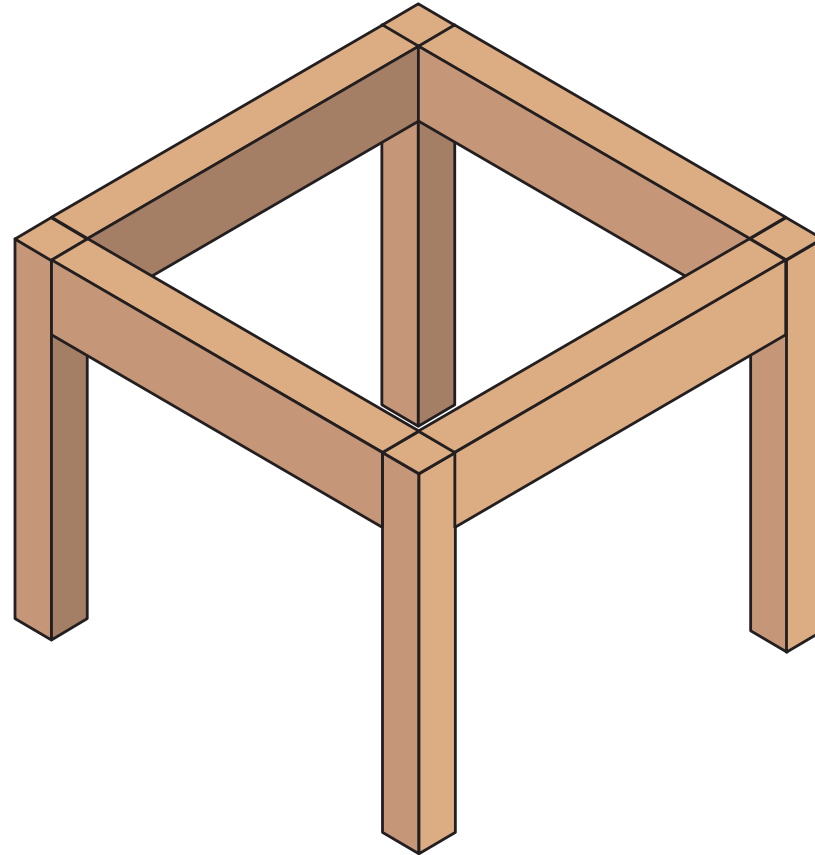

# GLULAM STRUCTURE

Floor

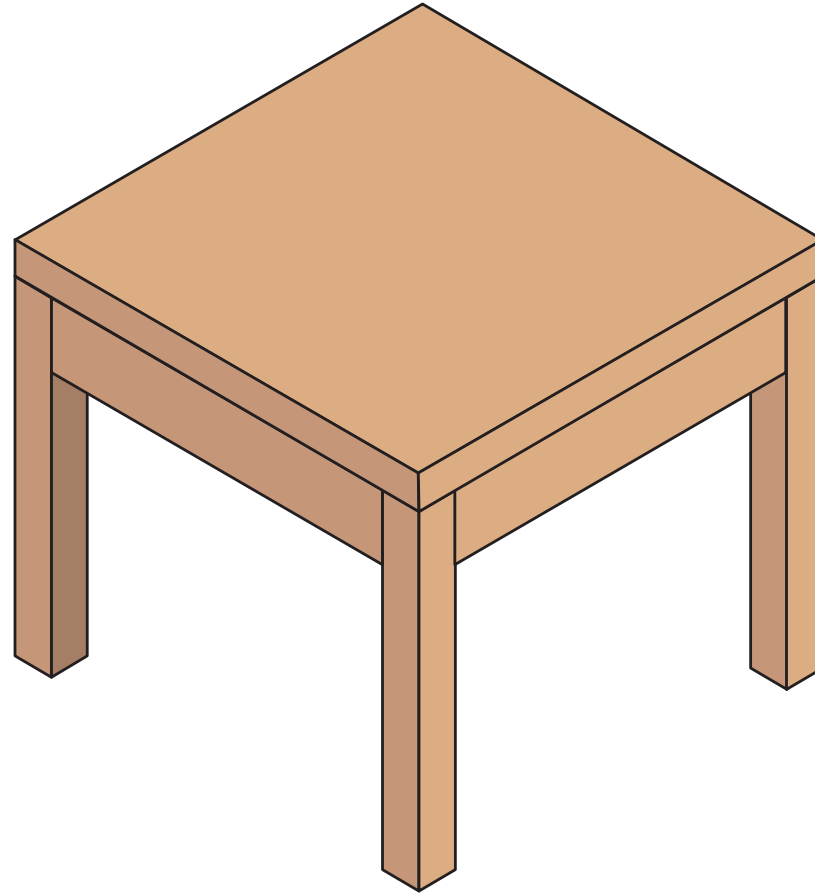



# GLULAM STRUCTURE

Span

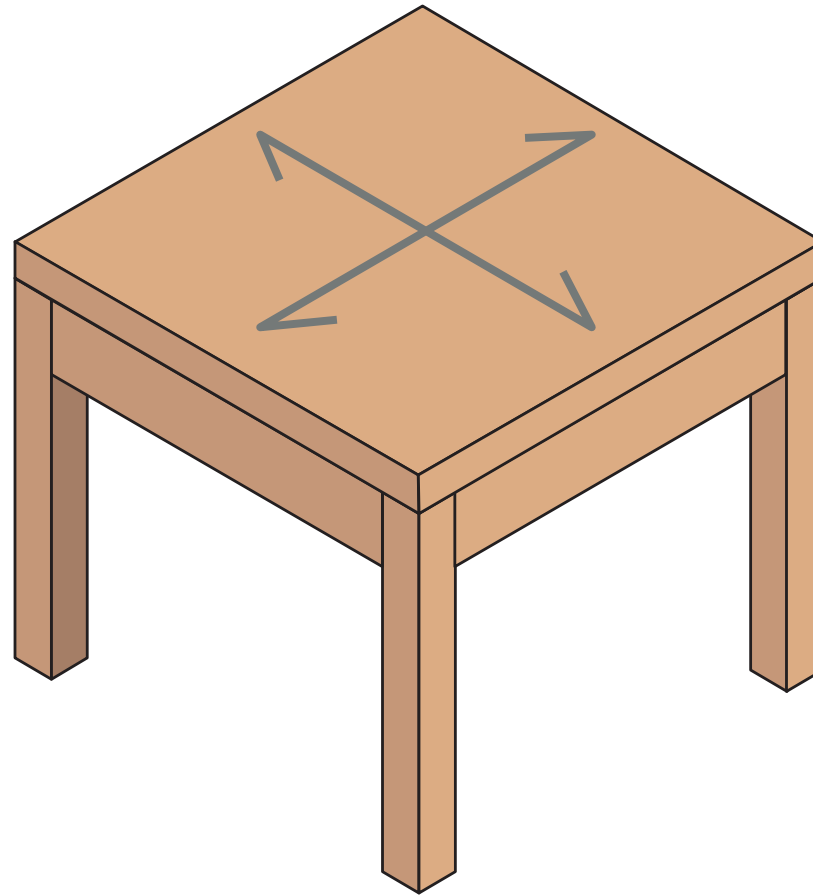

# STRUCTURE

Meeting zone

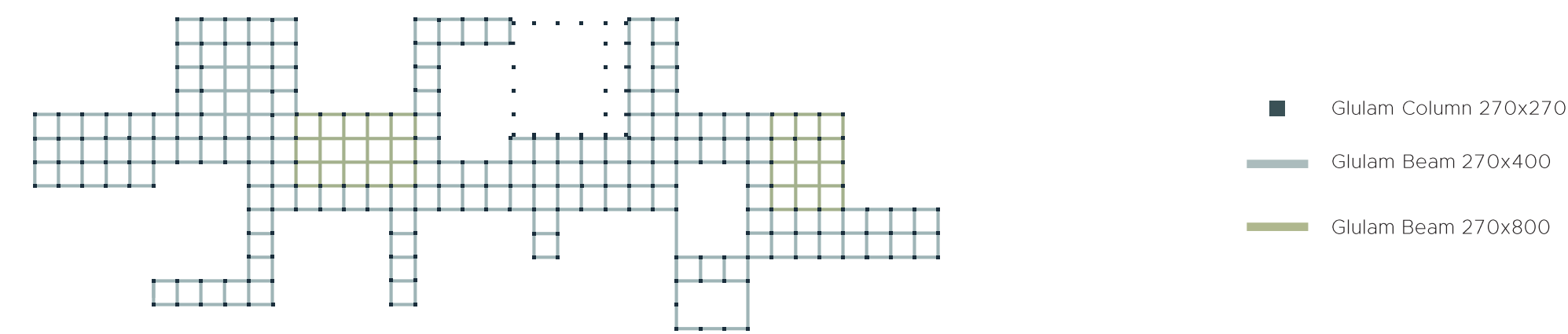

Floor 1    1:1000    ↗

# STRUCTURE

Meeting zone

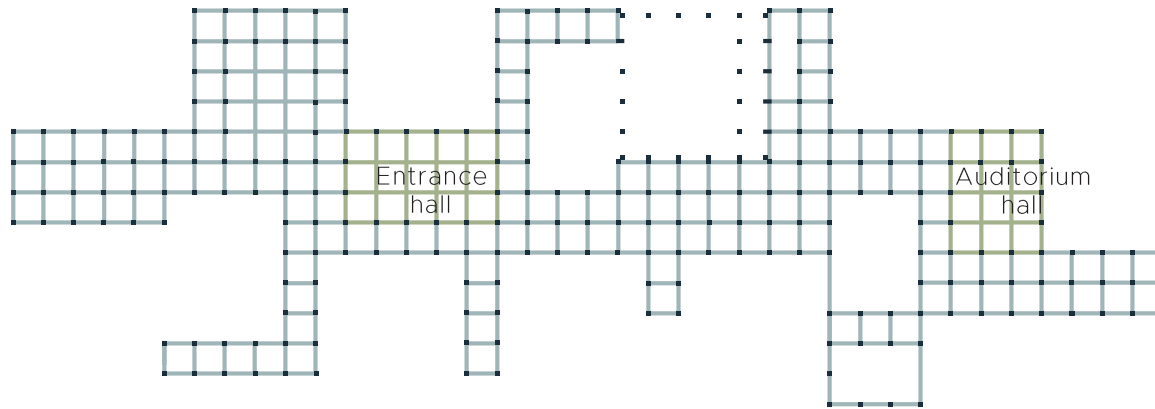

- Glulam Column 270x270
- Glulam Beam 270x400
- Glulam Beam 270x800

Floor 1 1:1000 ↗



Entrance hall

# STRUCTURE

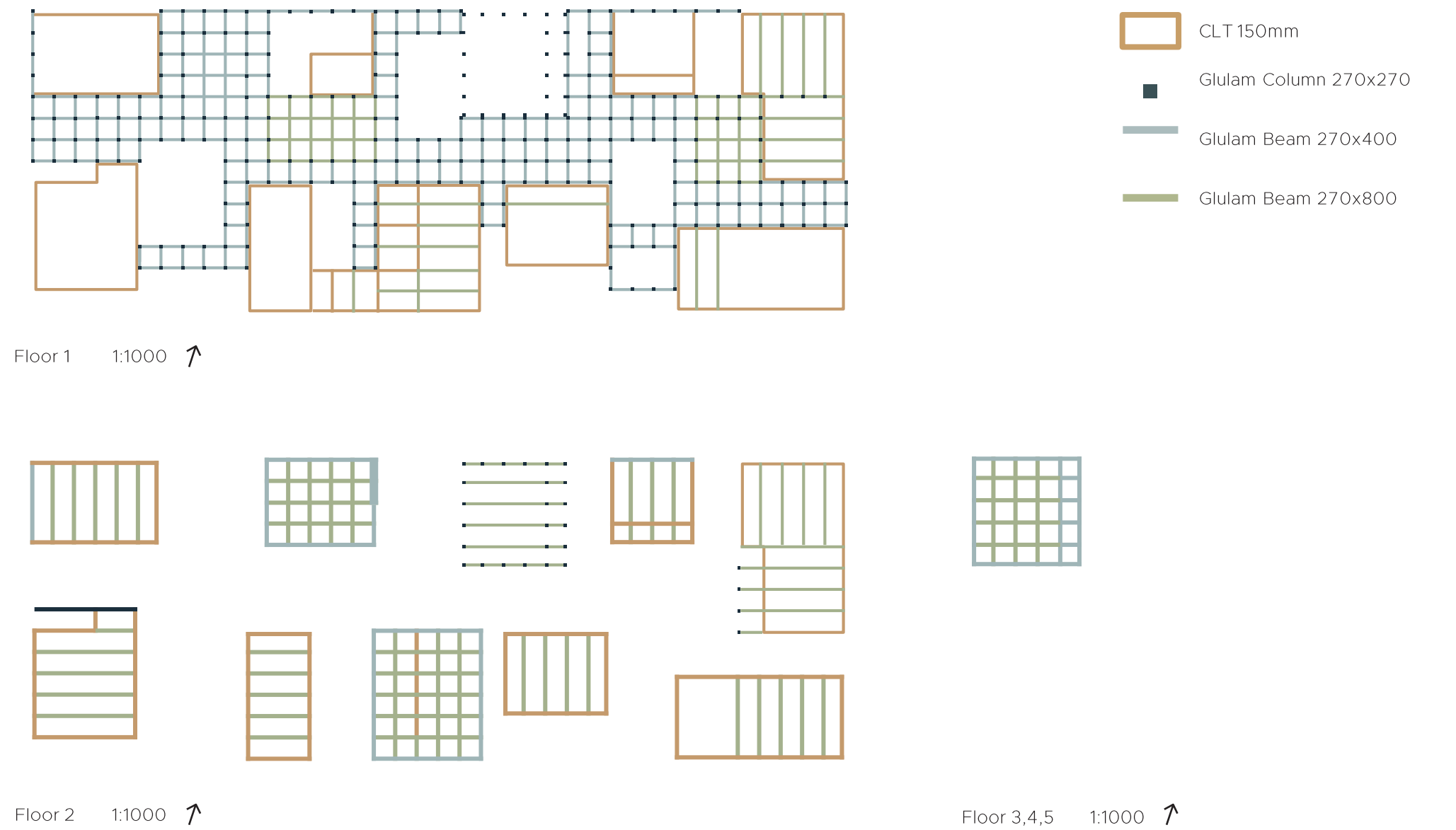



DETAIL CONCEPT

WINDOW

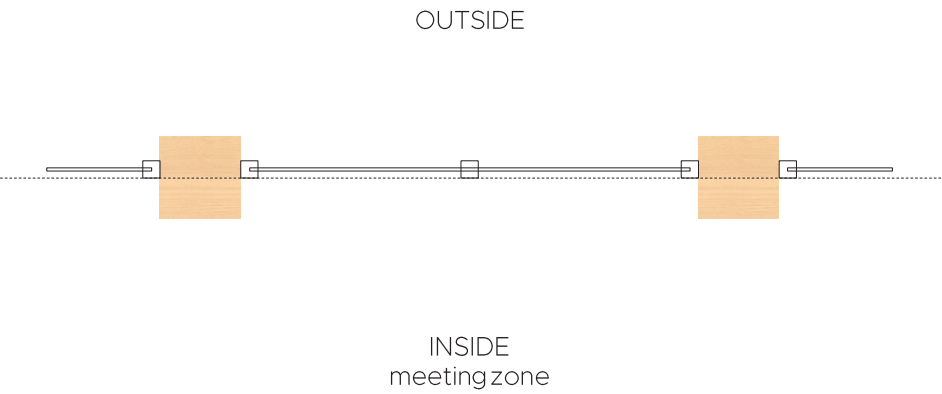

WALL

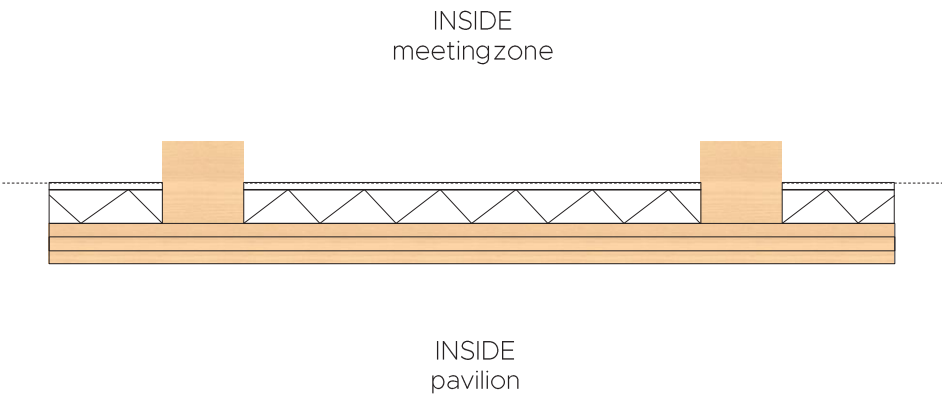

WINDOW

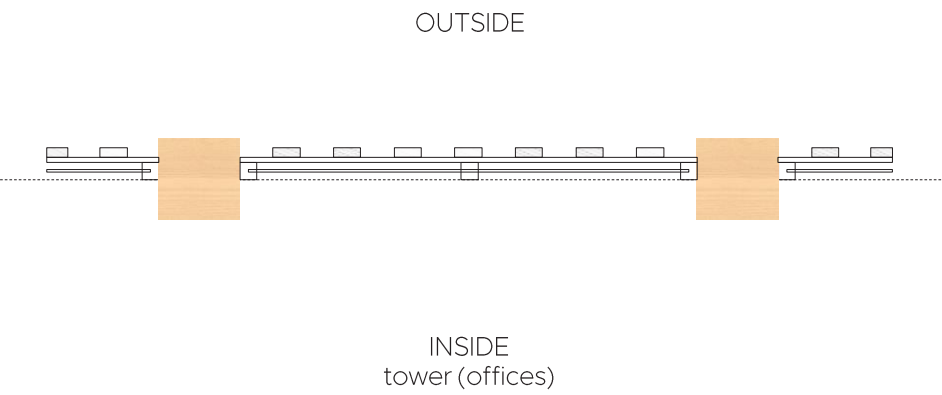

WALL

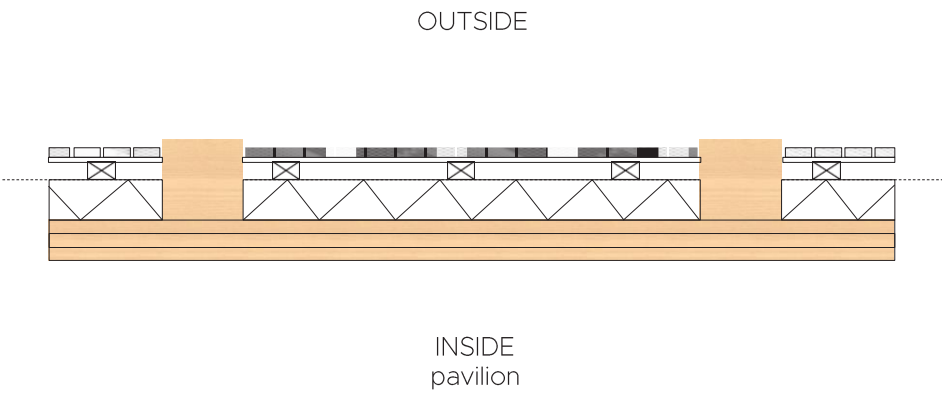



# CONNECTION COLUMN - BEAM

Concealed Beam Hanger



# ELEVATION - FACADE

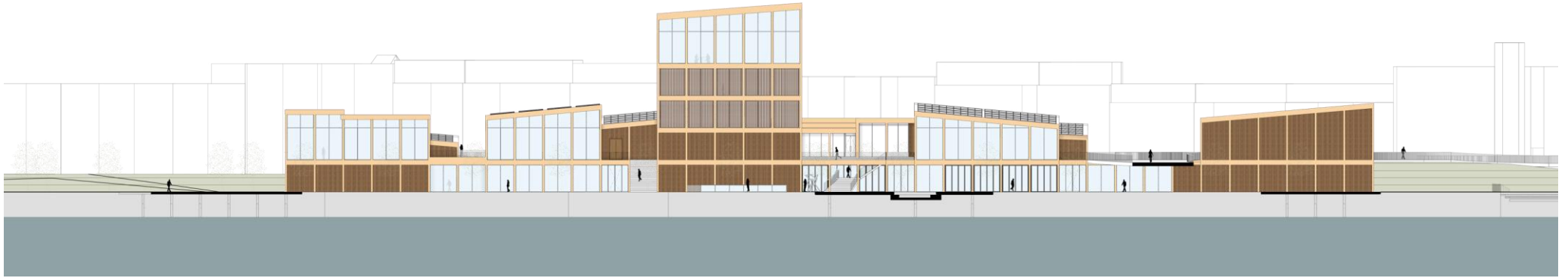

North Elevation



East Elevation



Ayous



Accoya

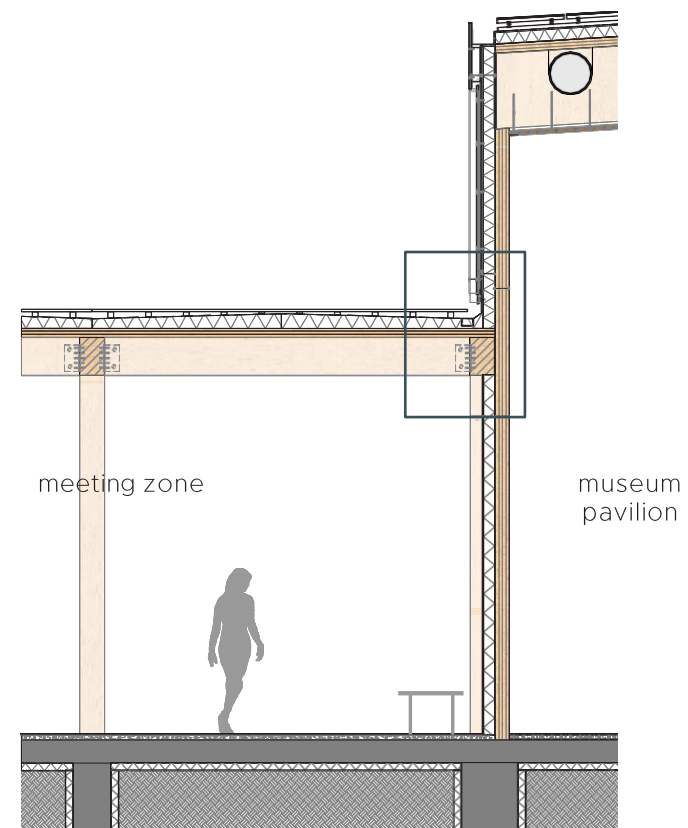
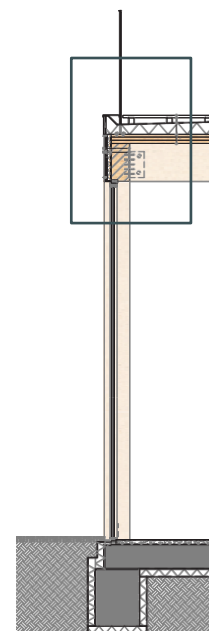
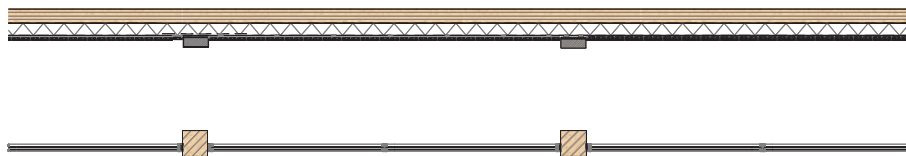
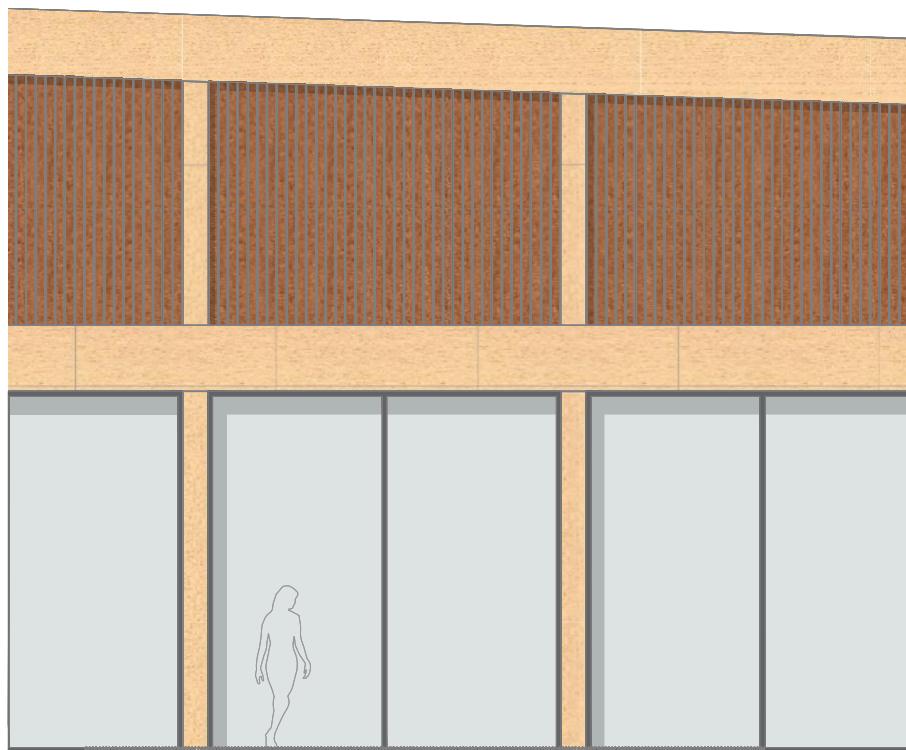

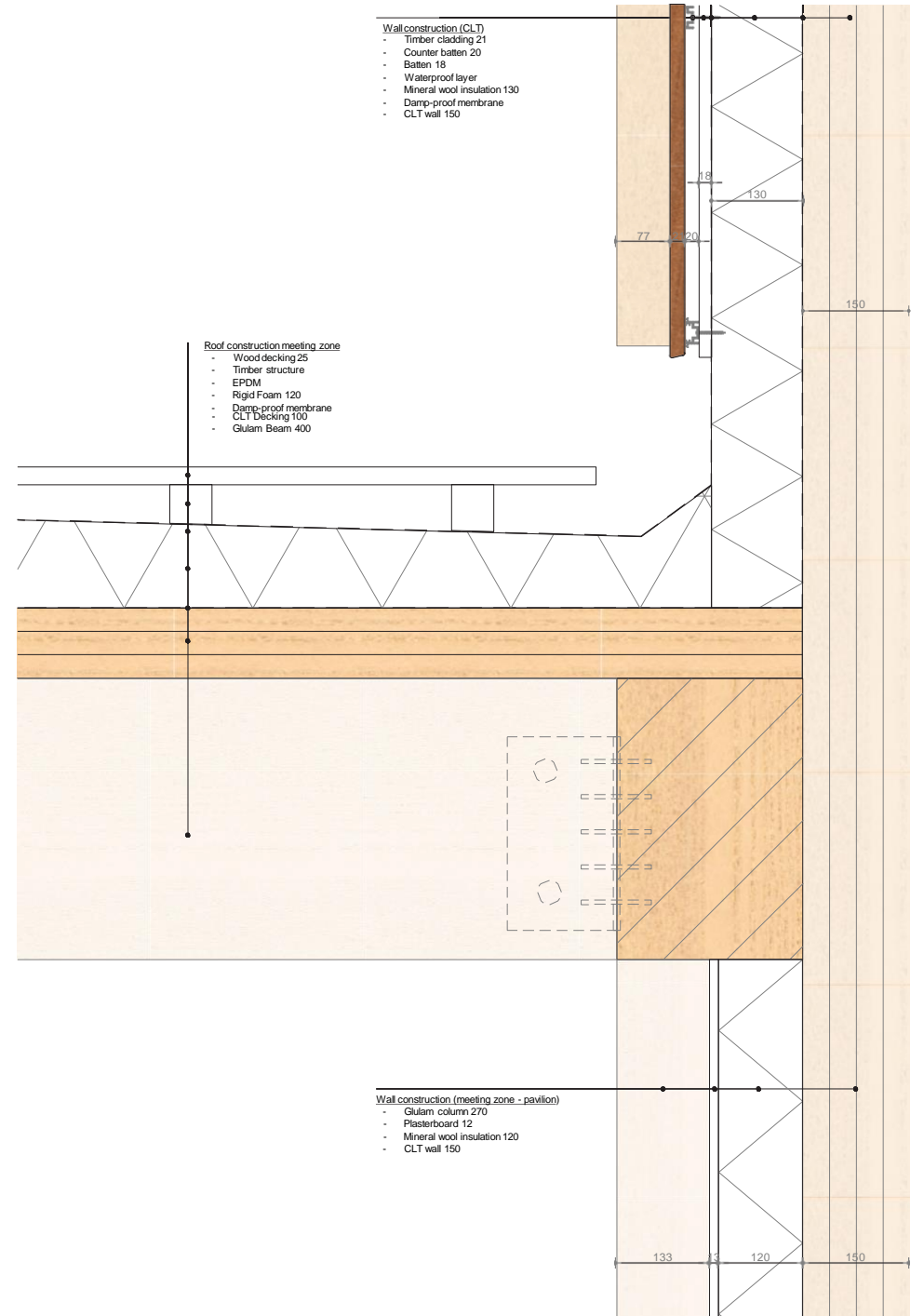
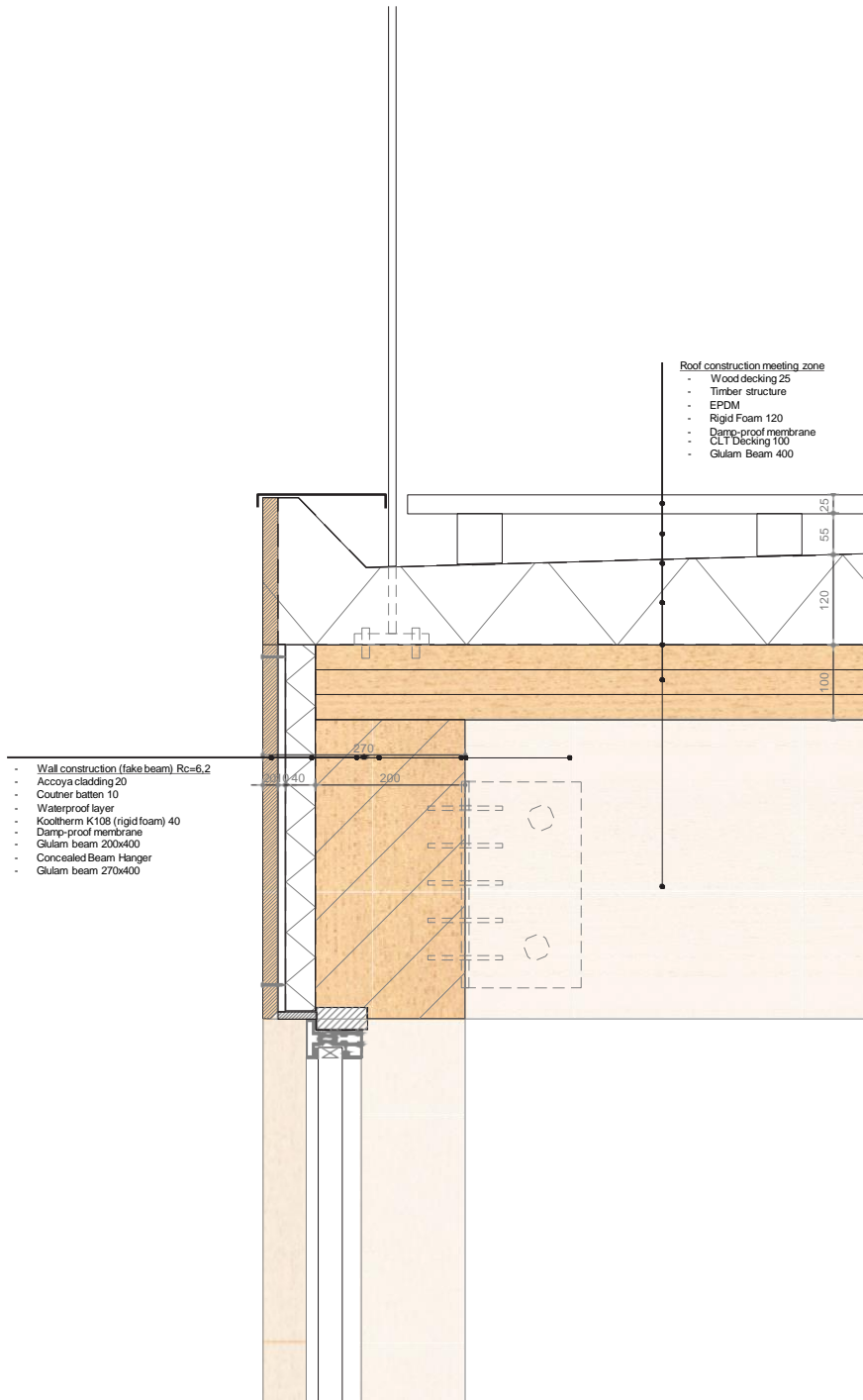



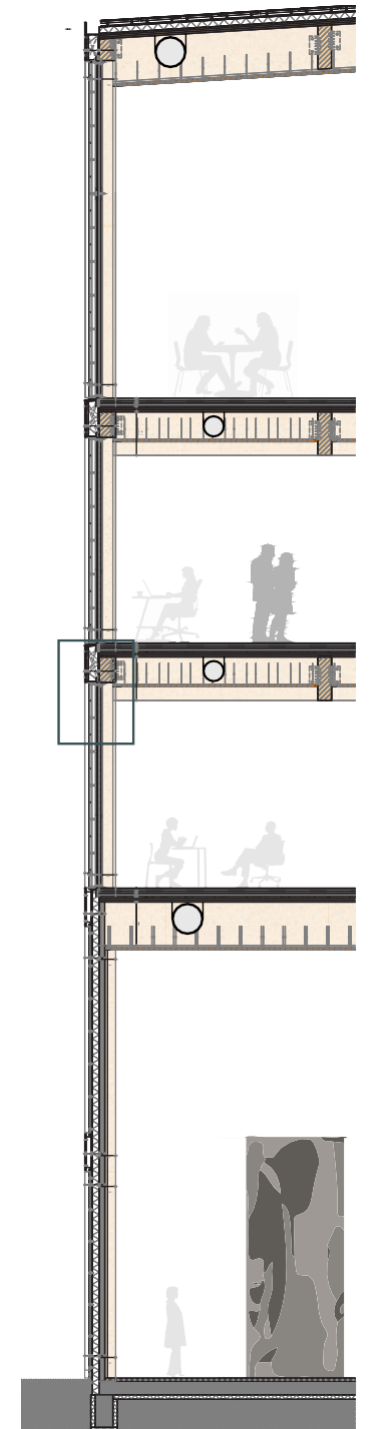
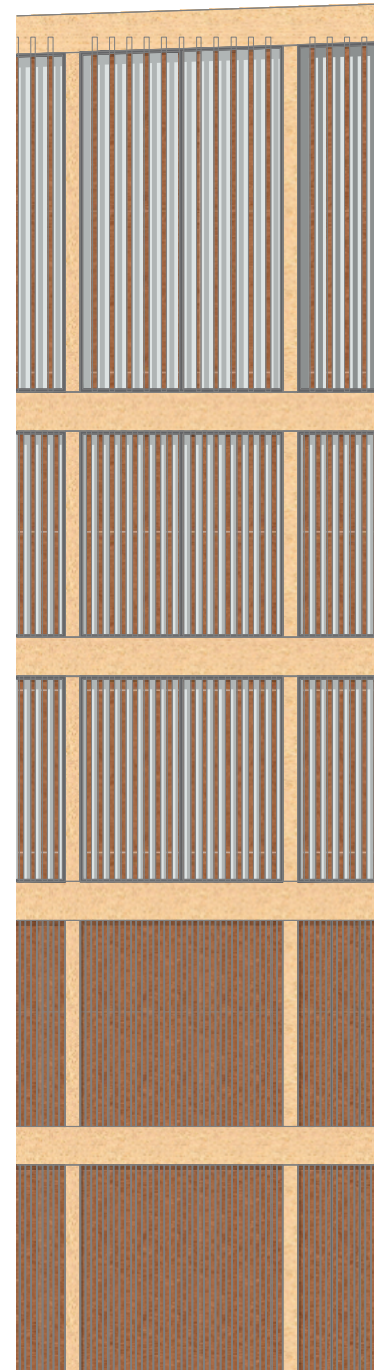
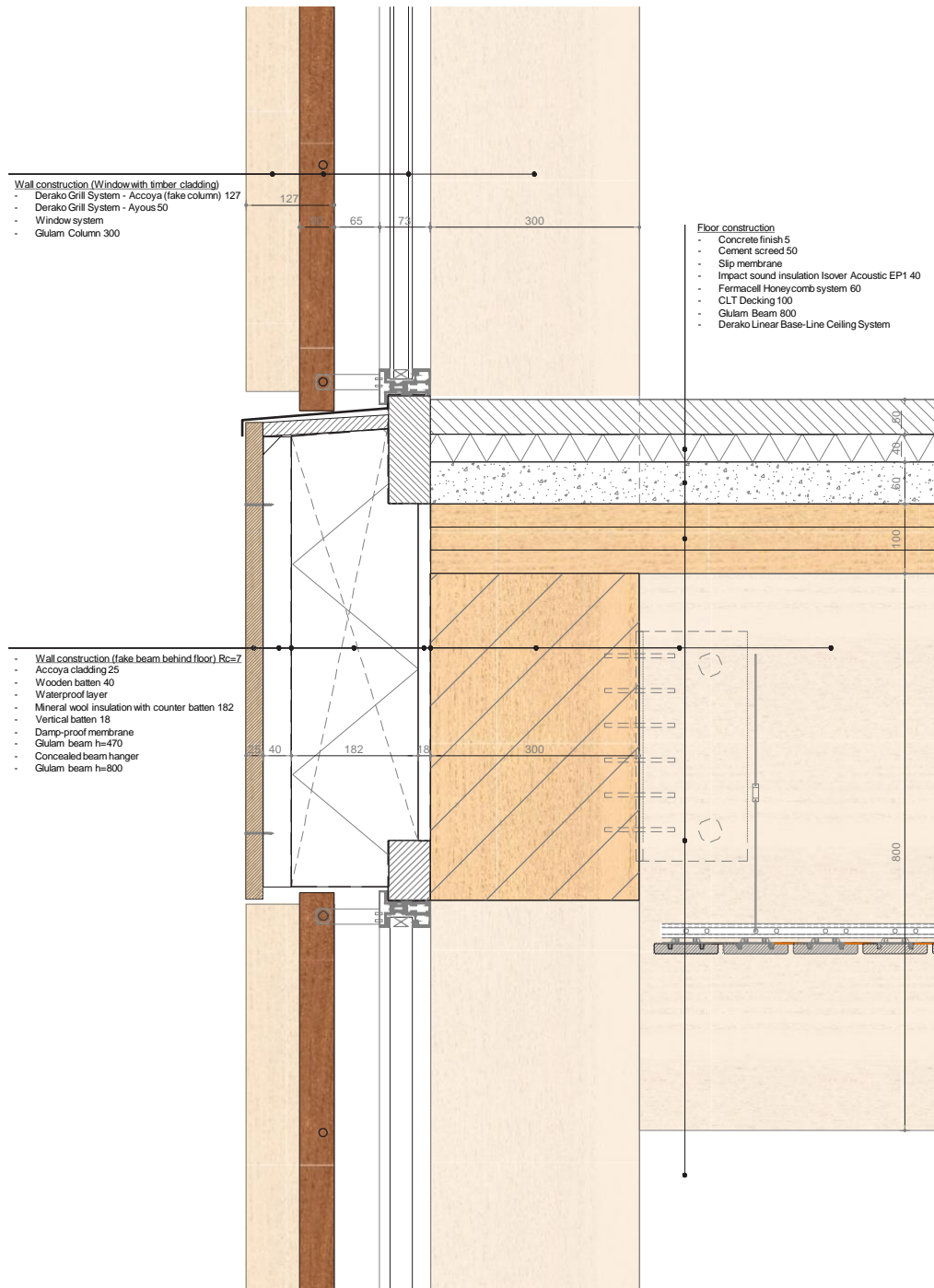

# FLOOR PLAN

Ground Floor

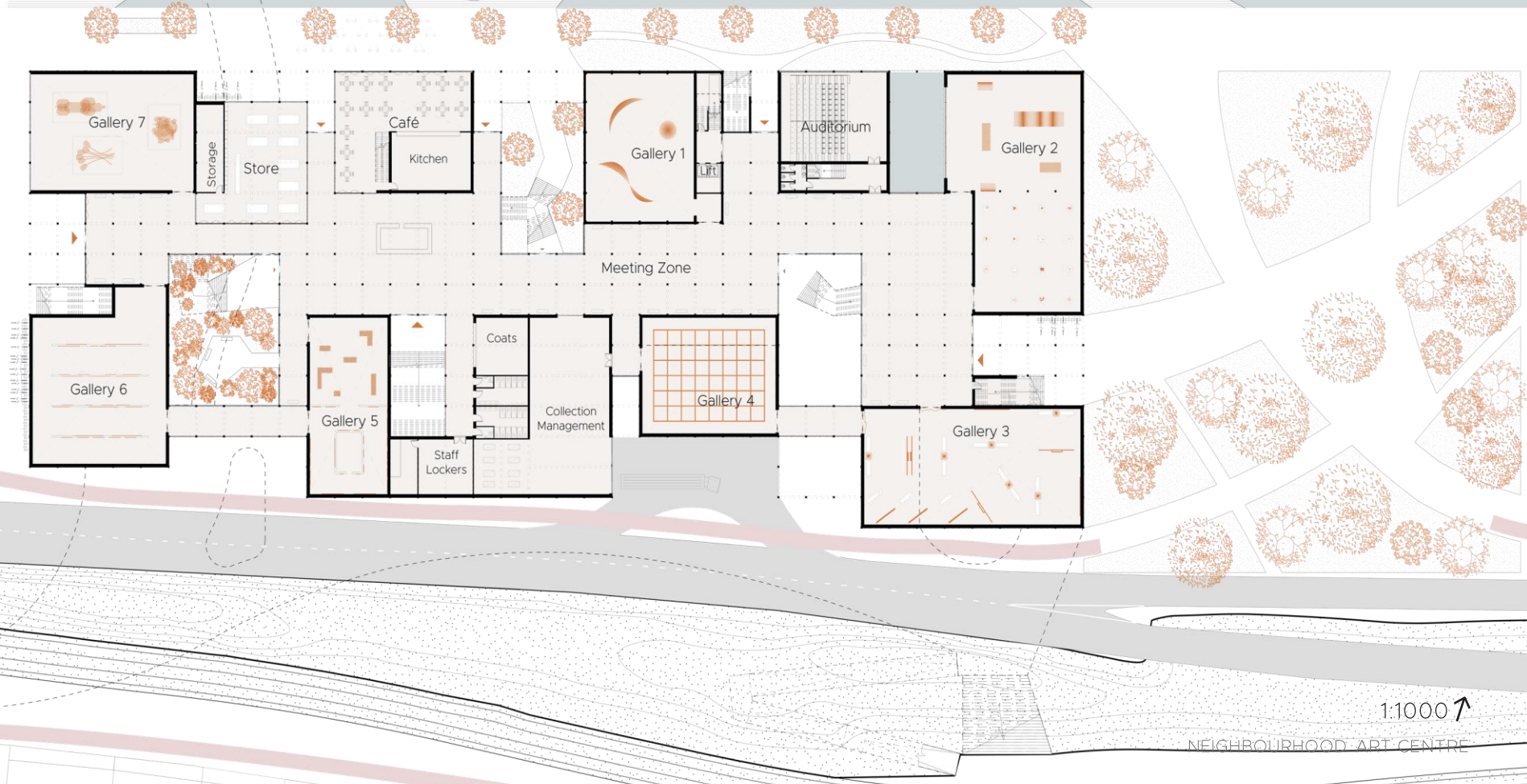



# FLOOR PLAN

First Floor

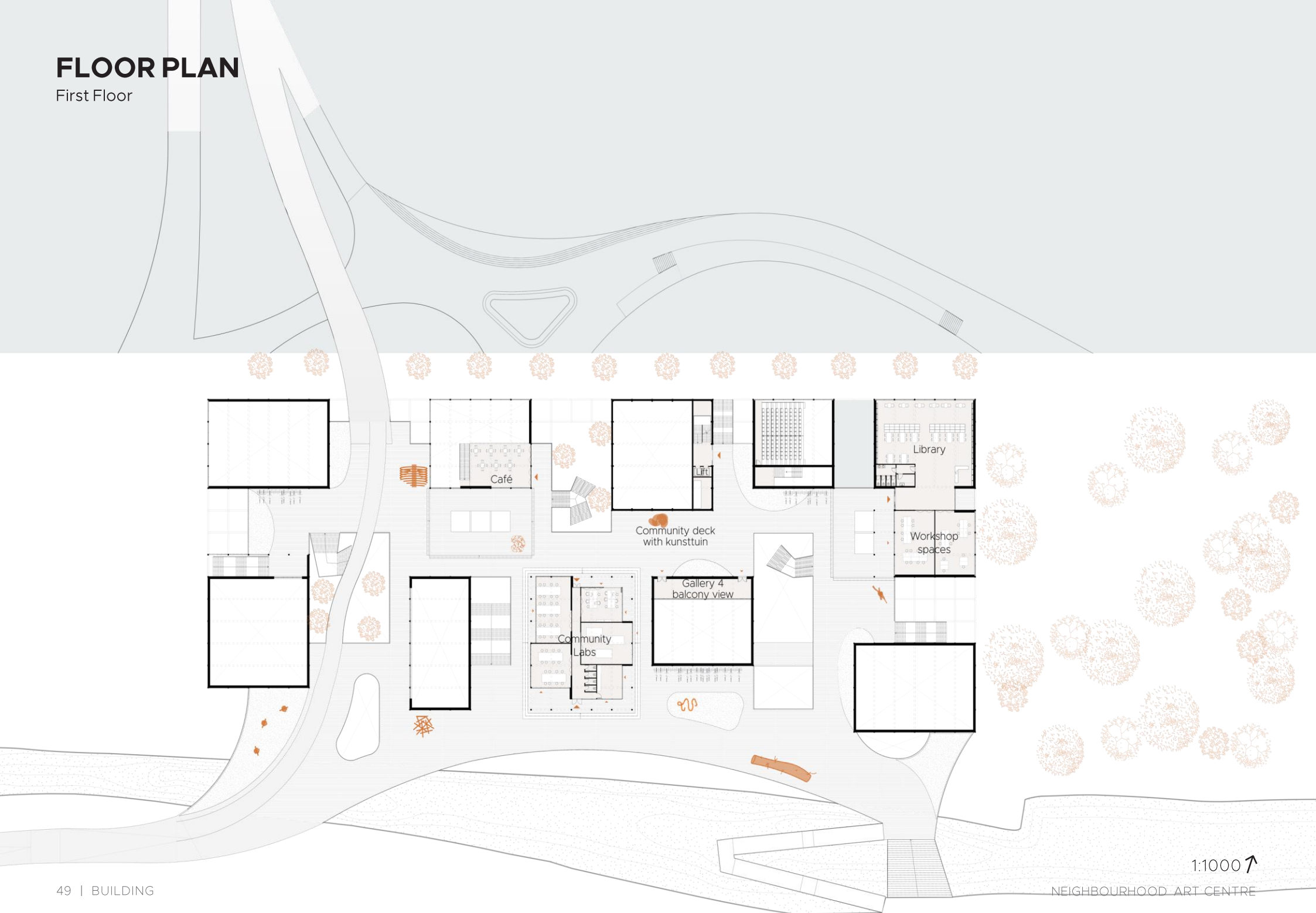

# SECURITY







# **BUILDING ELEMENTS**

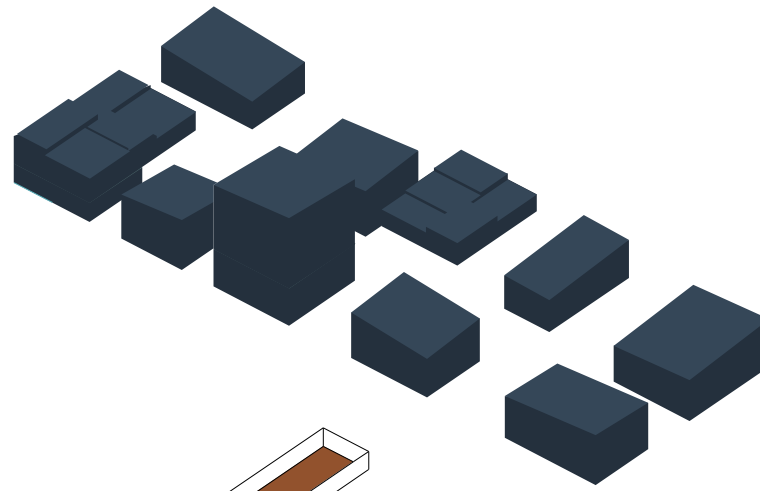

*PAVILIONS*

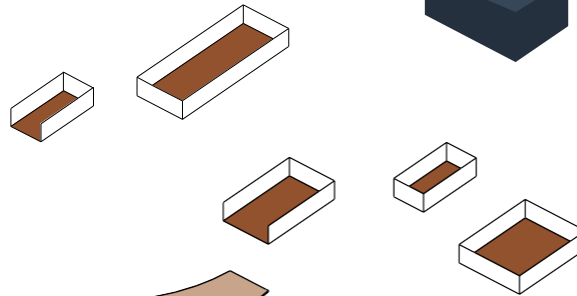

*COURTYARDS*

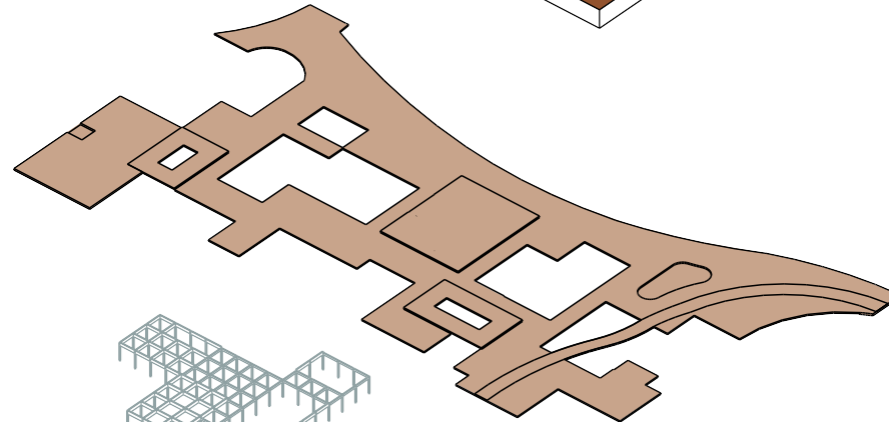

*DECK*

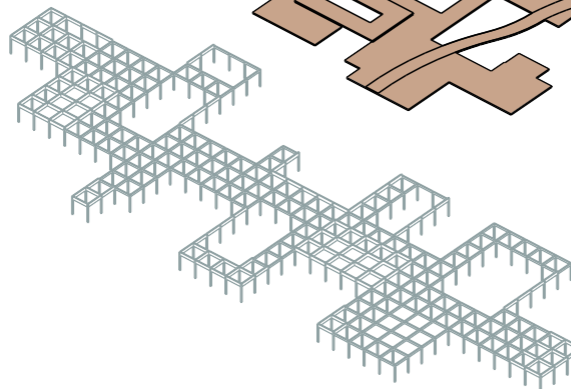



*MEETING ZONE*



# SECTION



# SNEAK PEEK

-  Courtyard Sneak Peek
-  Exhibition Sneak Peek

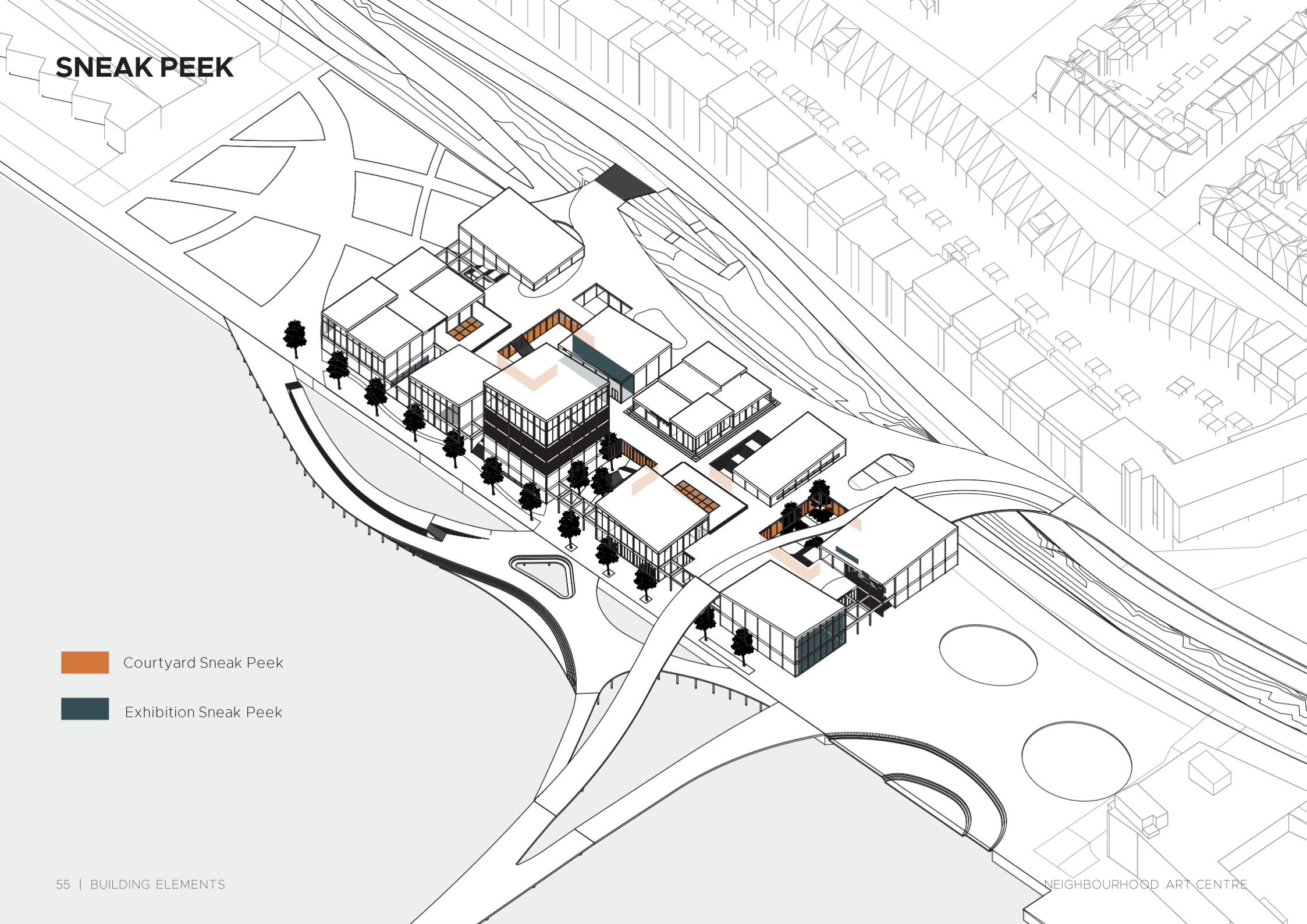

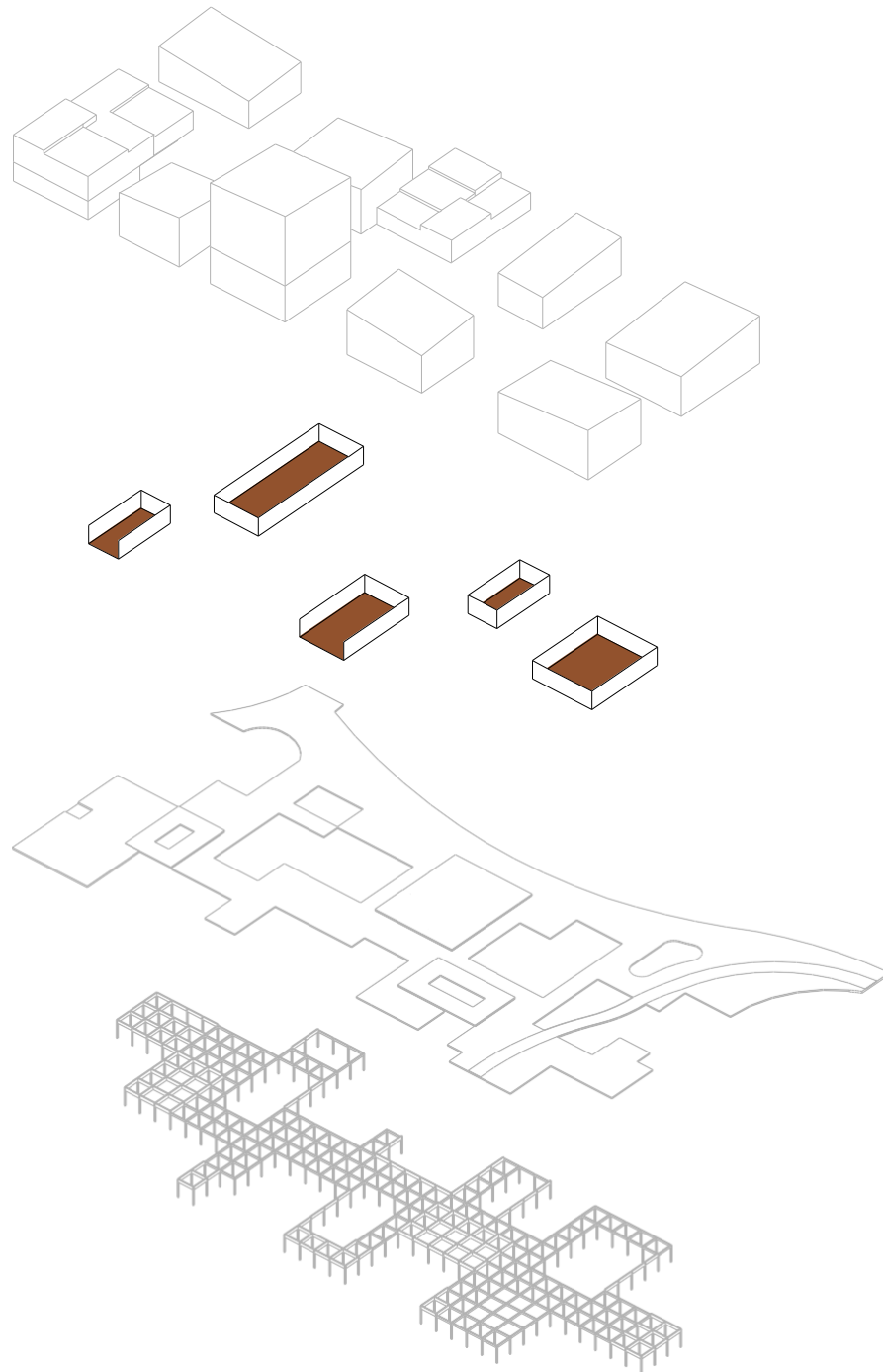

**PAVILIONS**

**COURTYARDS**

**DECK**

**MEETING ZONE**



# COURTYARDS

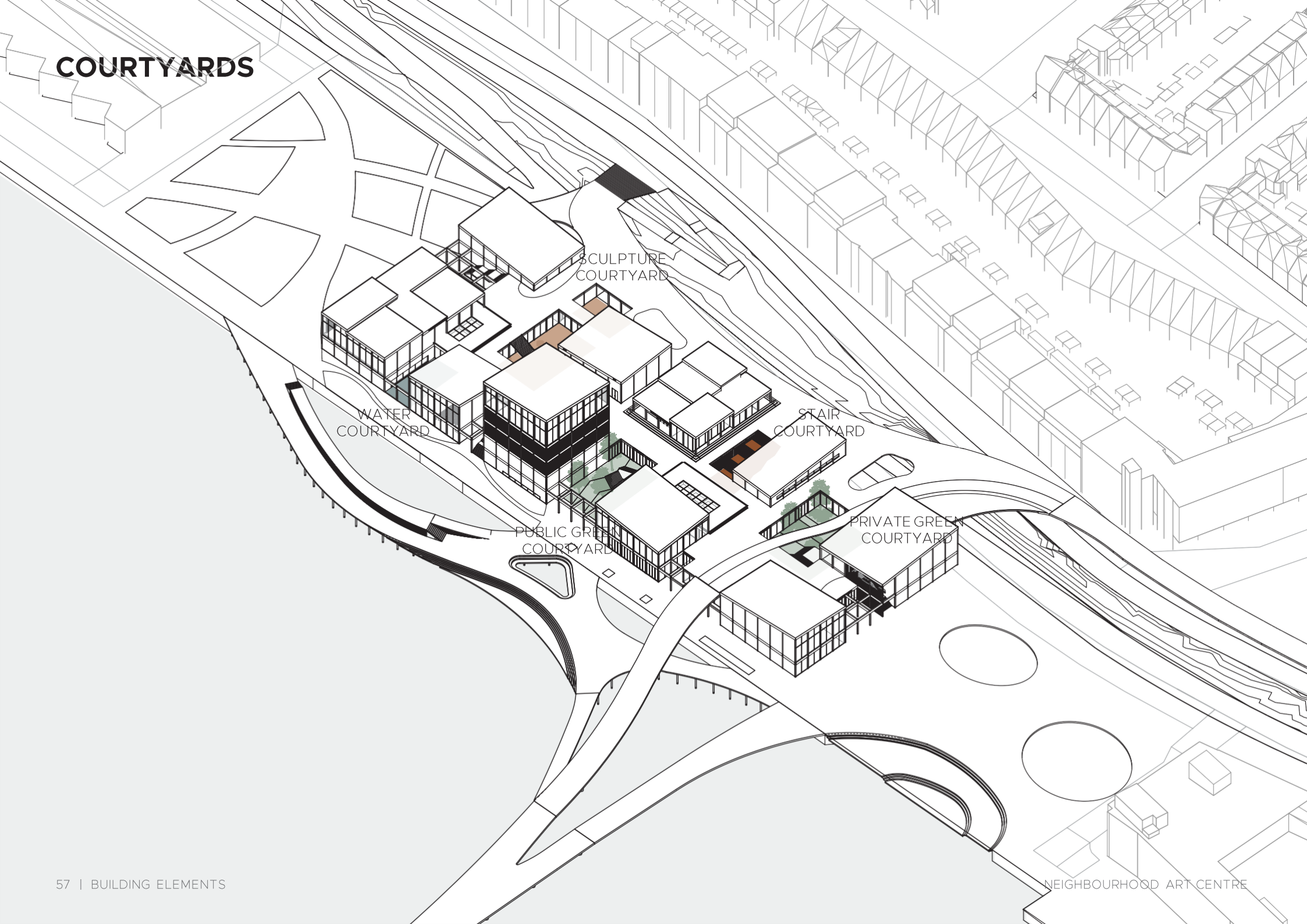

# WATER COURTYARD

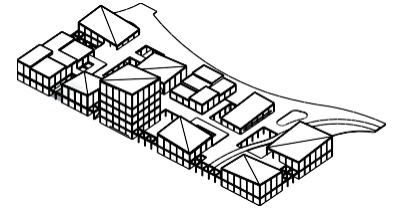



# PRIVATE GREEN COURTYARD

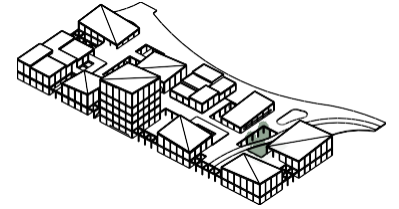



# STAIRS COURTYARD

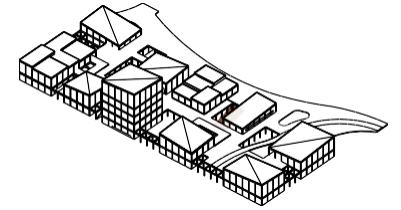

# SCULPTURE COURTYARD

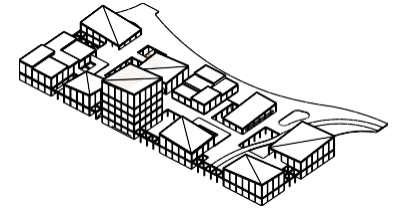



# PUBLIC GREEN COURTYARD

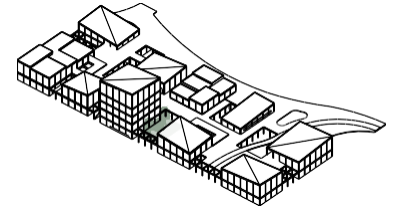

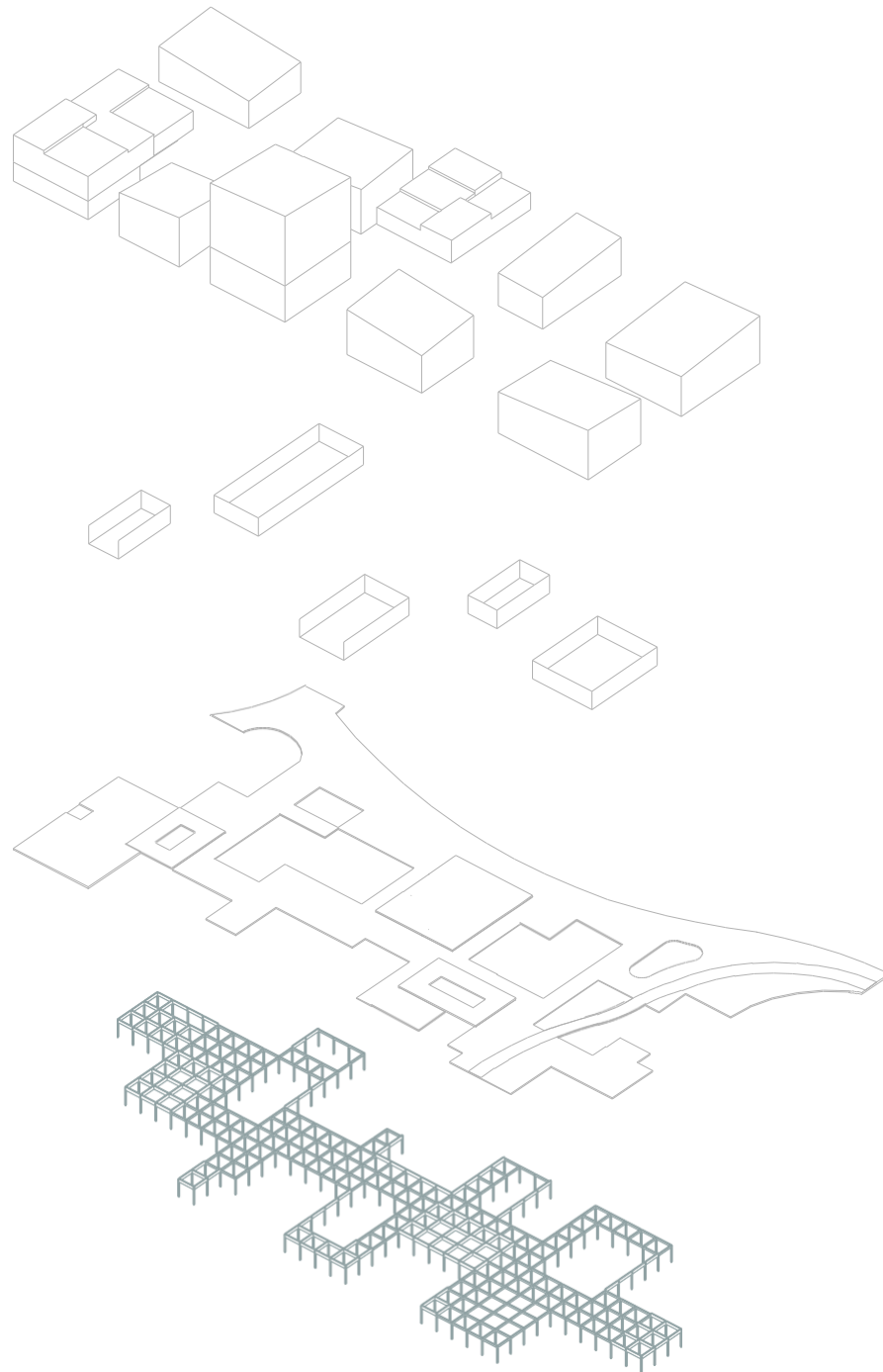

**PAVILIONS**

**COURTYARDS**

**DECK**

**MEETING ZONE**

## MEETING ZONE





## MEETING ZONE



SUMMER



WINTER

# CLIMATE CONCEPT WINTER

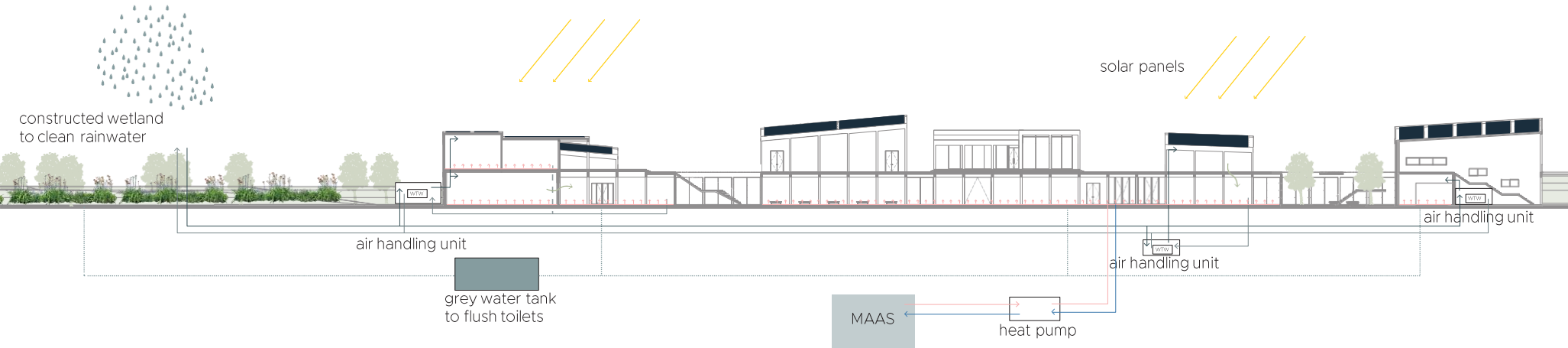

Section A-A'

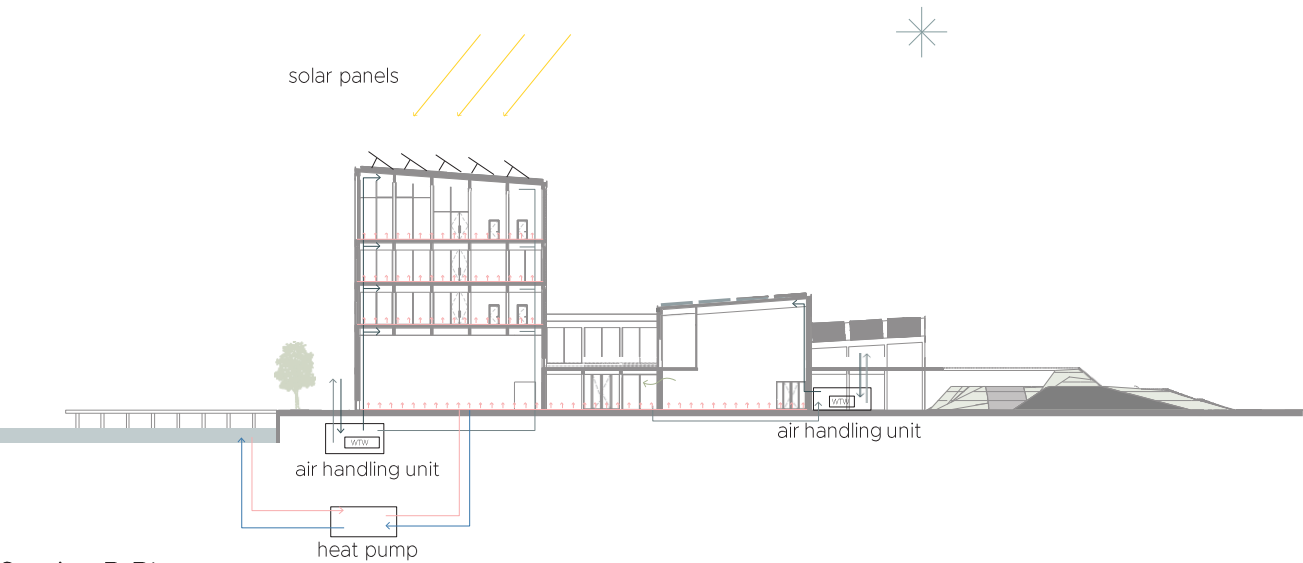

Section B-B'

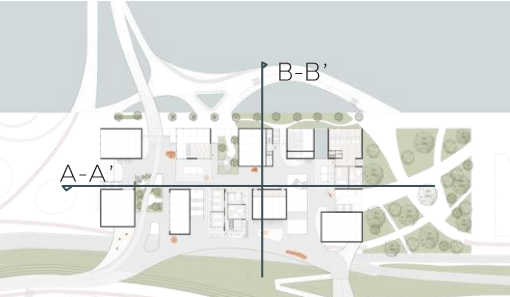

# CLIMATE CONCEPT SUMMER

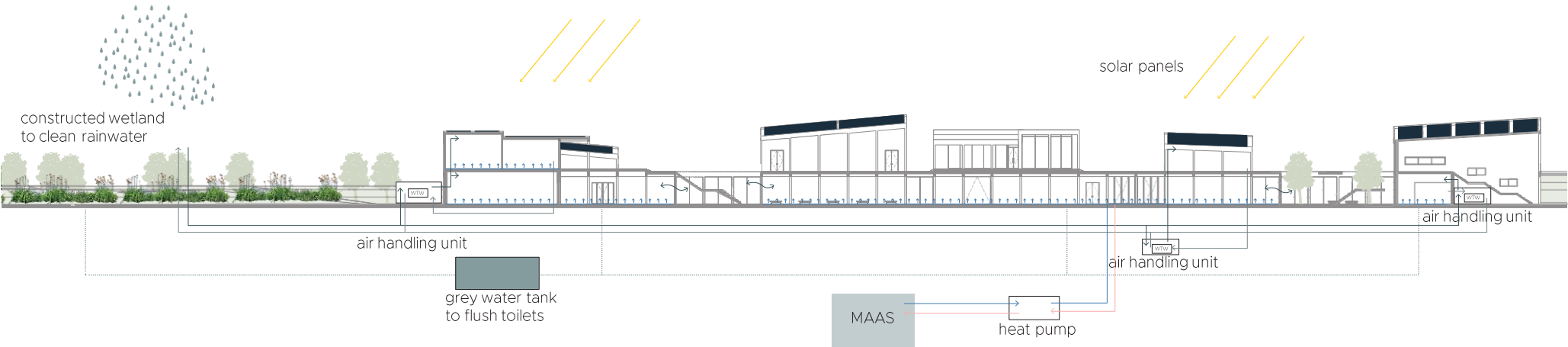

Section A-A'

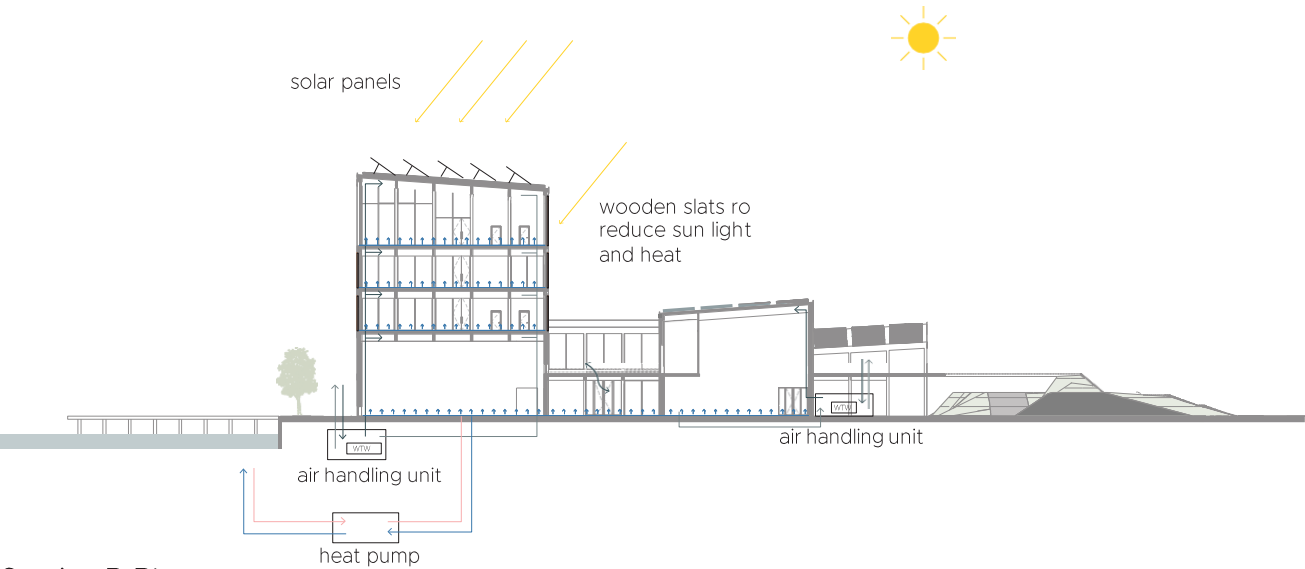

Section B-B'

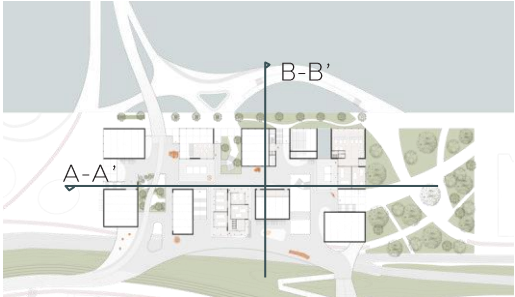

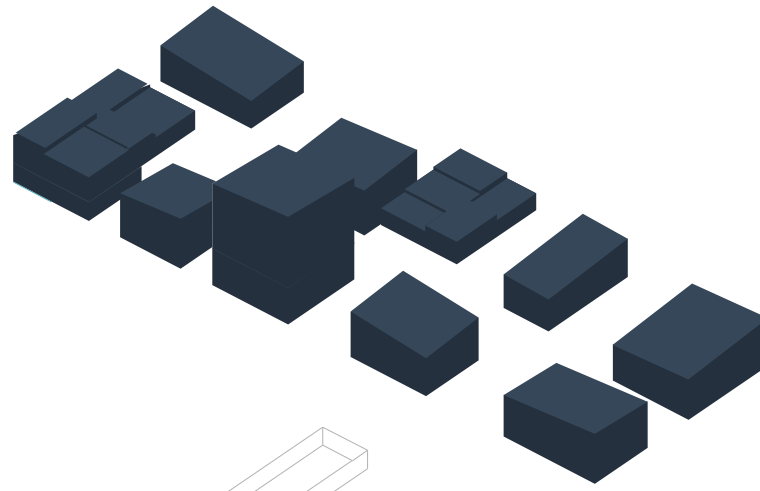

*PAVILIONS*

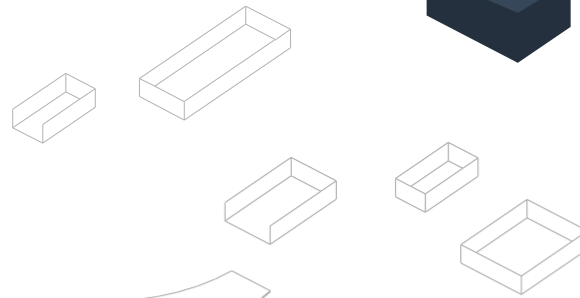

*COURTYARDS*

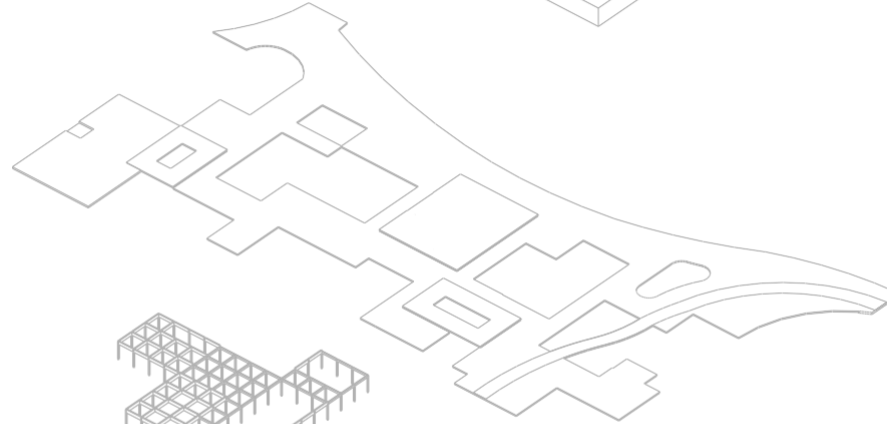

*DECK*

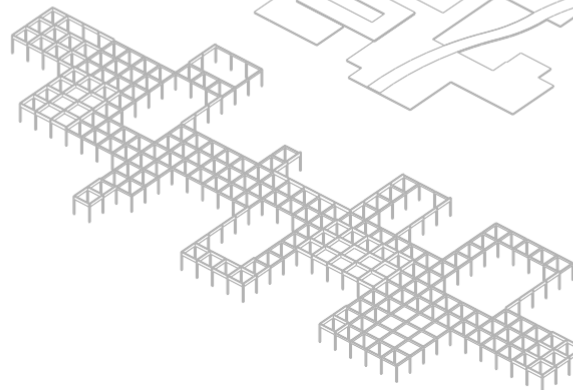

*MEETING ZONE*

# APPROACH

MUSEUM

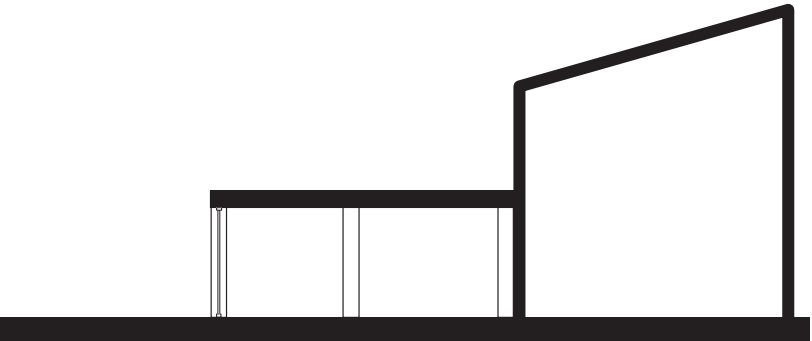

Ground Floor

Meeting Zone

Pavilion:  
Museum



COMMUNITY

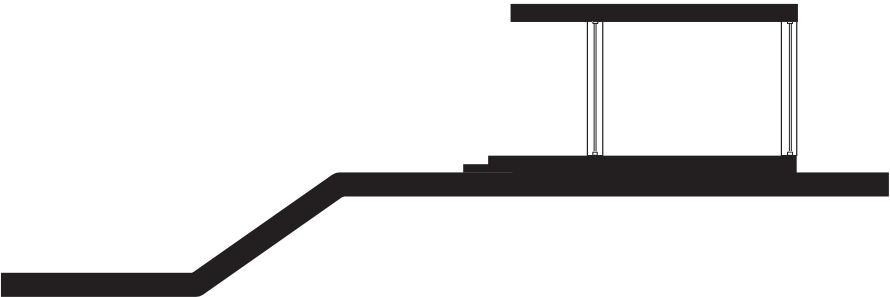

Ground Floor

Stairs/ Ramp

First Floor

Raised entrance  
400

Pavilion:  
Community









FACADE DESIGN

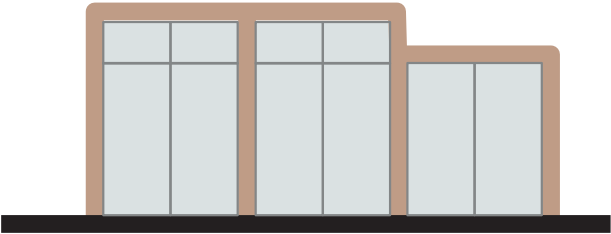

COMMUNITY

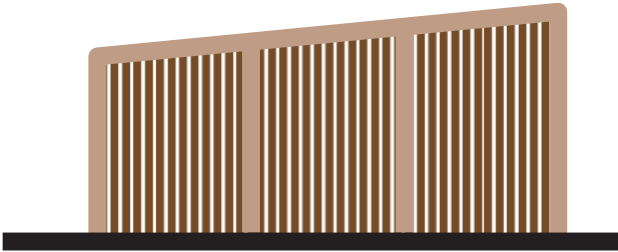

MUSEUM

**MUSEUM**



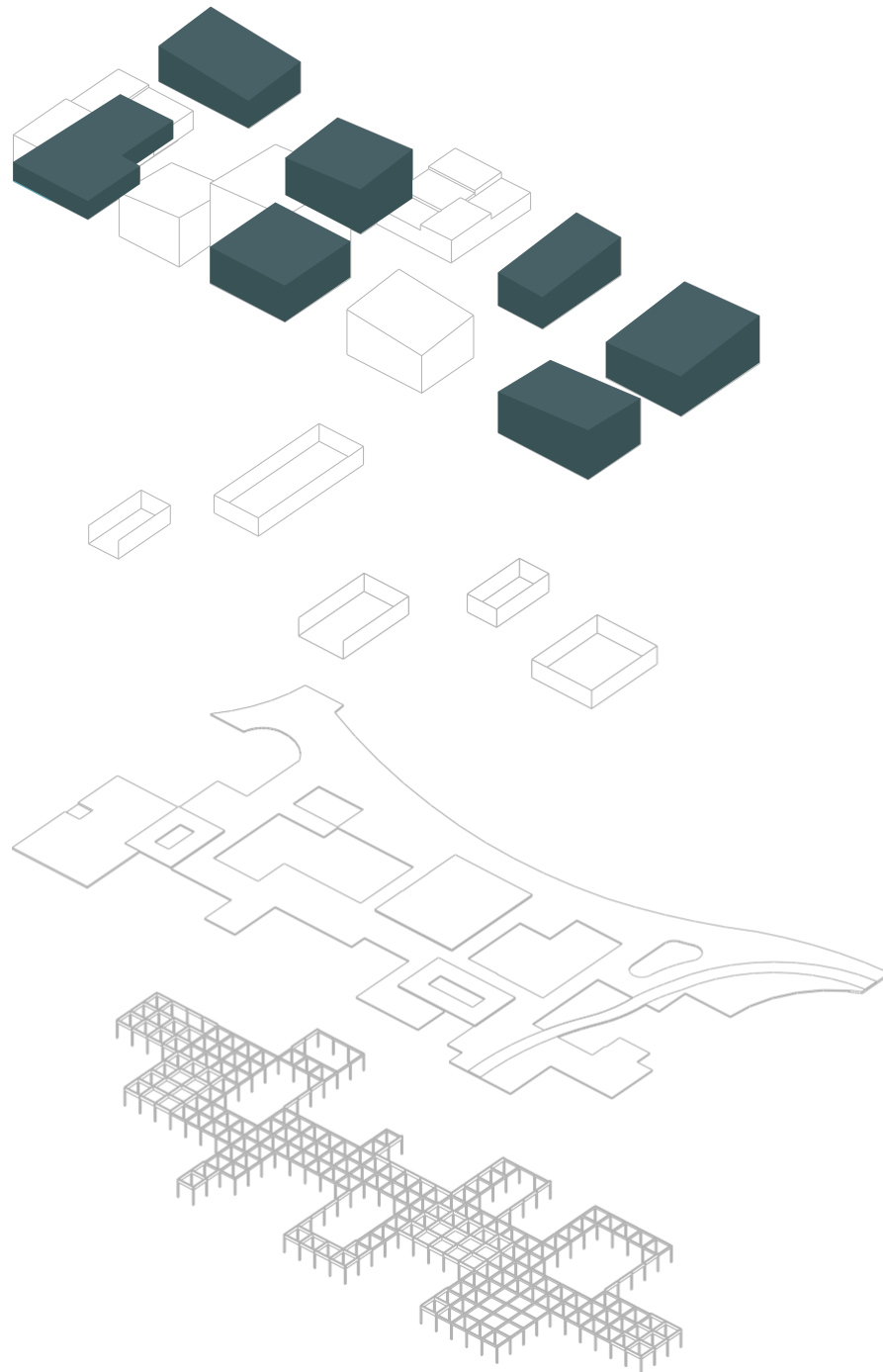

**PAVILIONS  
MUSEUM**

**COURTYARDS**

**DECK**

**MEETING ZONE**



## ART SHOWN

low key  
up & coming  
local  
contemporary

## art artist theme exhibition



Artist: Rossella Biscotti  
Art from Melly



Artist: Raquel Vermunt  
Art from New Current

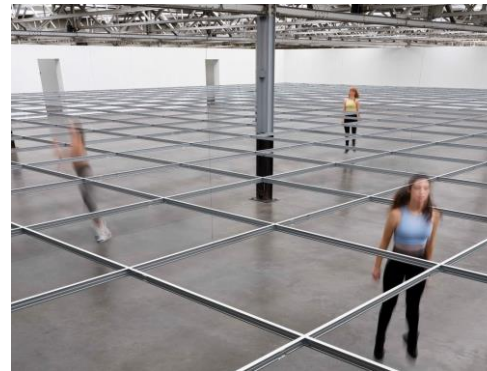

Artist: Rita McBride  
Participatory art



Artist: Jeff Koons  
Big sculpture

## workshop

creating art in collaboration

## artist

existing art  
commissioned art

## other institute

existing exhibition/ art



Artist: Rossella Biscotti  
Art from Melly



Artist: Raquel Vermunt  
Art from New Current



Artist: Rita McBride  
Participatory art



Artist: Jeff Koons  
Big sculpture

# EXHIBITION DIAGRAMS

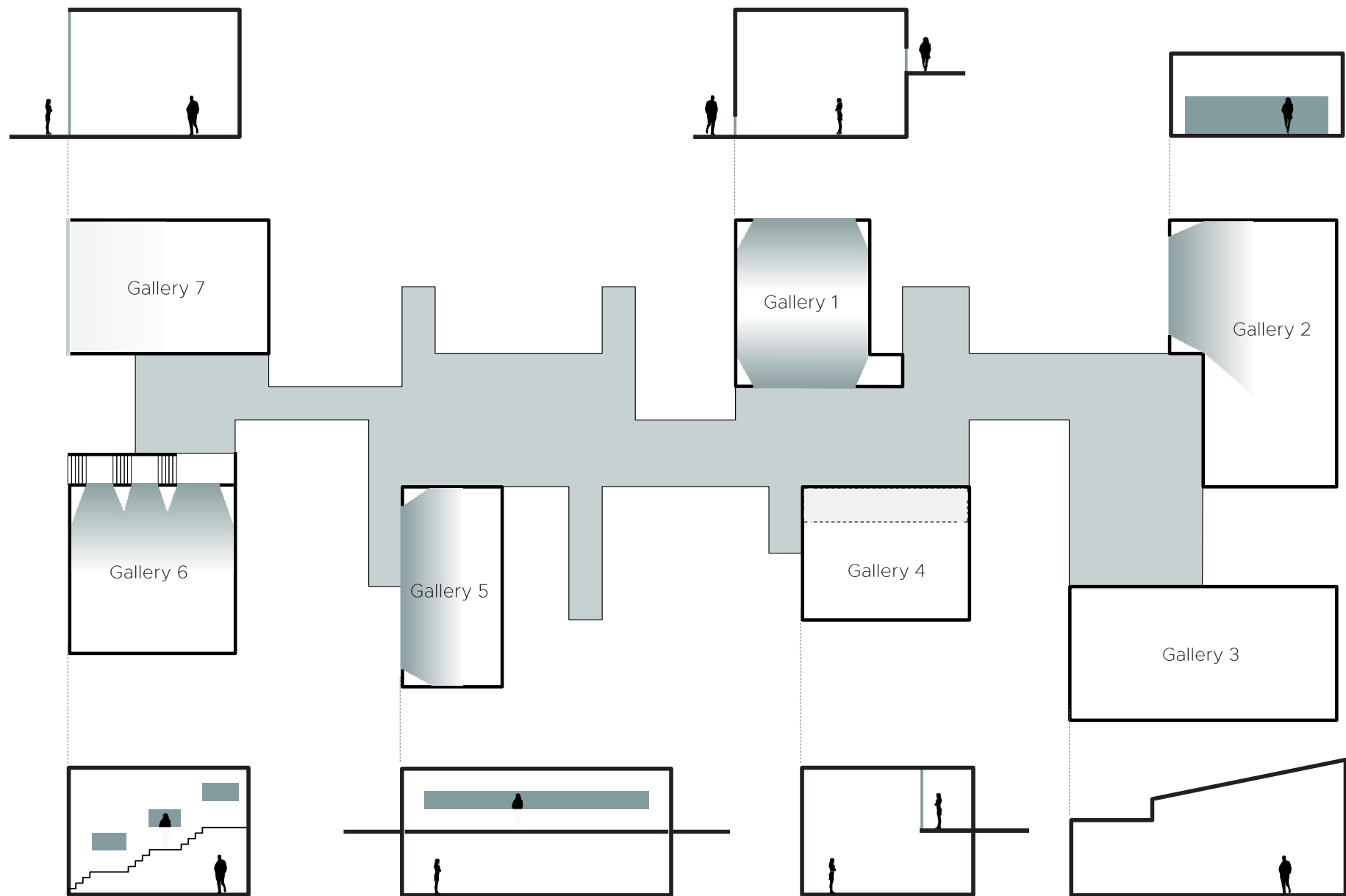

# GALLERY 1

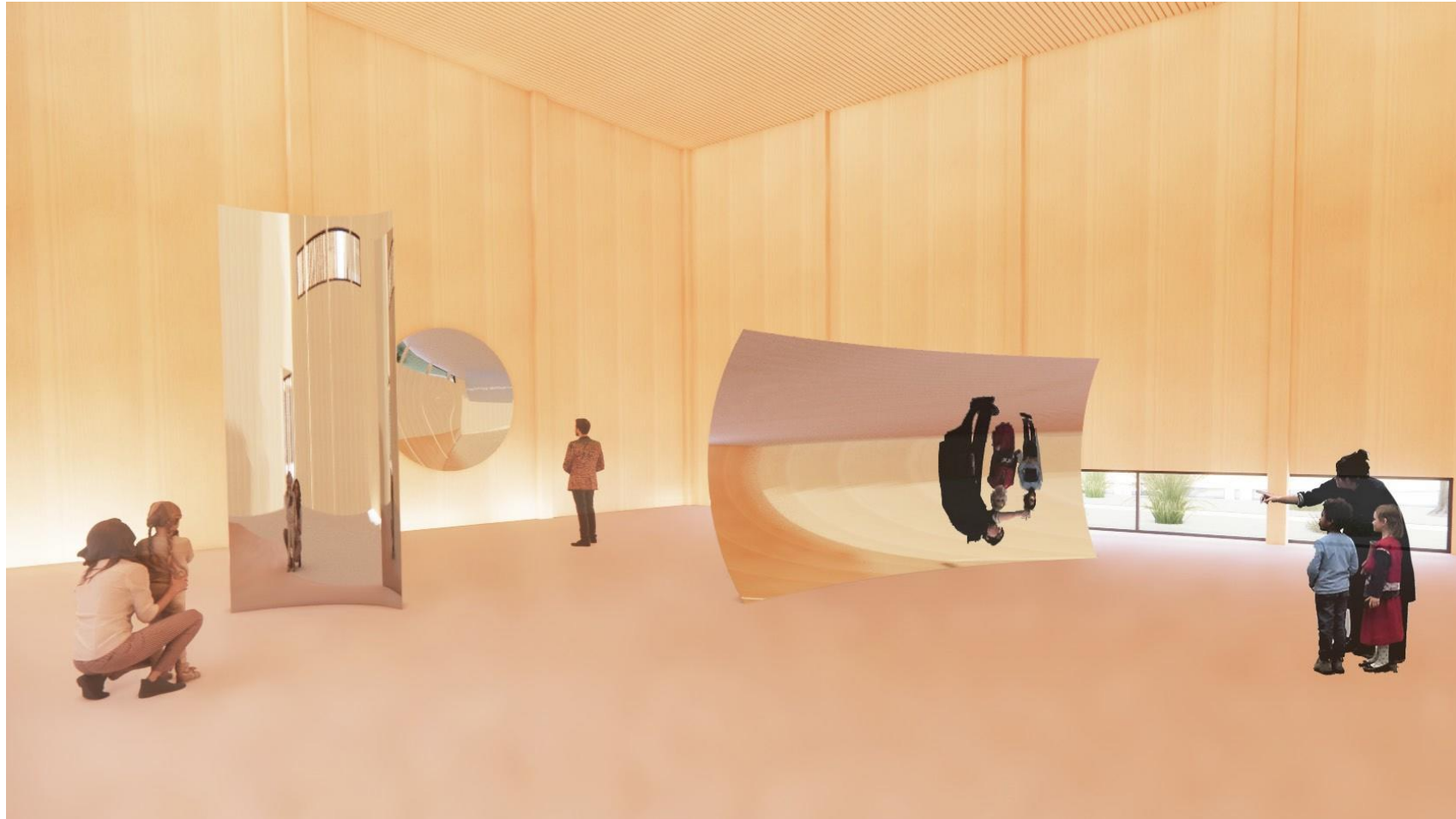
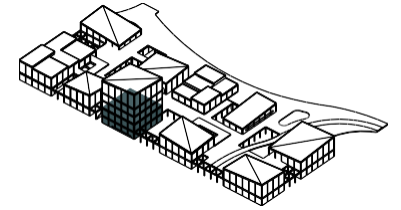

Artist: Anish Kapoor

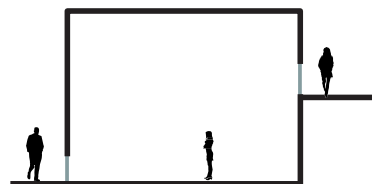



# GALLERY 1

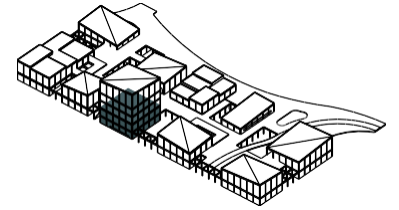



## GALLERY 2

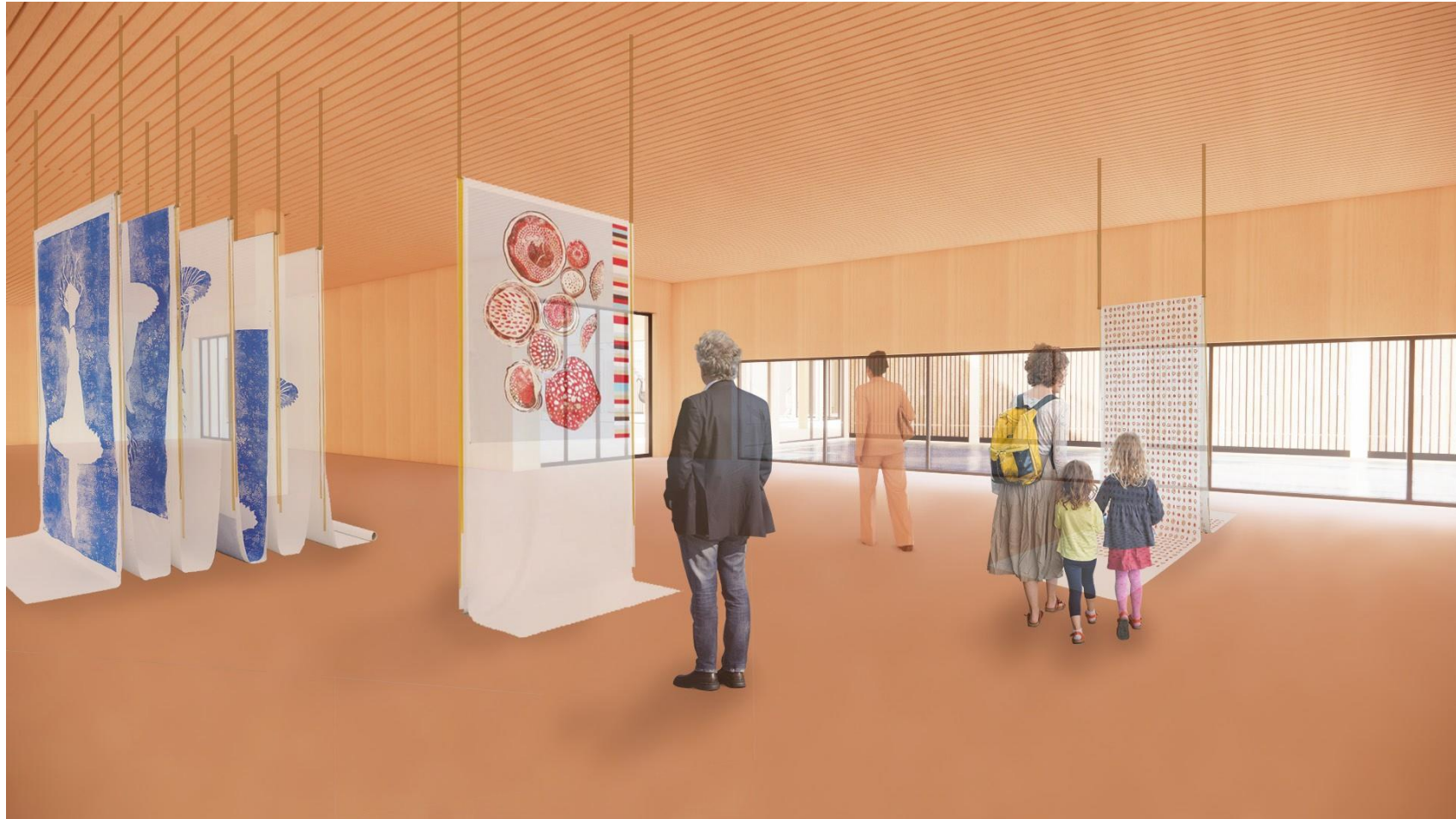
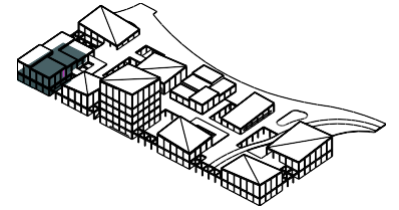

Artist: Rossella Biscotti



## GALLERY 3

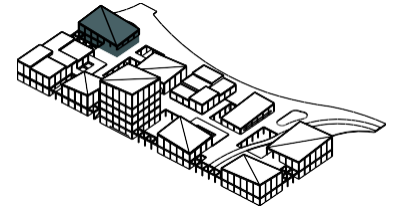

Artist: Raquel Vermunt

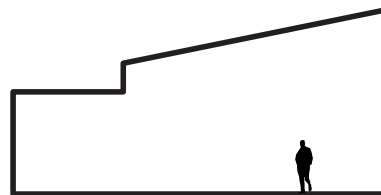

## GALLERY 4

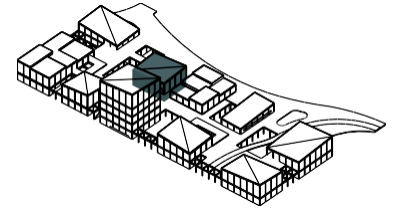

Artist: Rita McBride

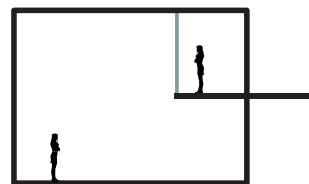



## GALLERY 4

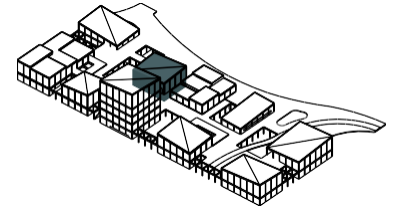

GALLERY 5

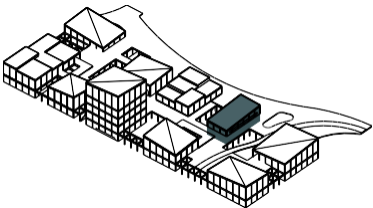

Artist: Dineo Seshee Bopape





## GALLERY 5



## GALLERY 6

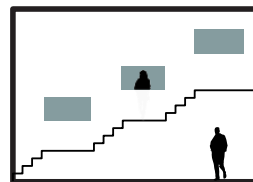
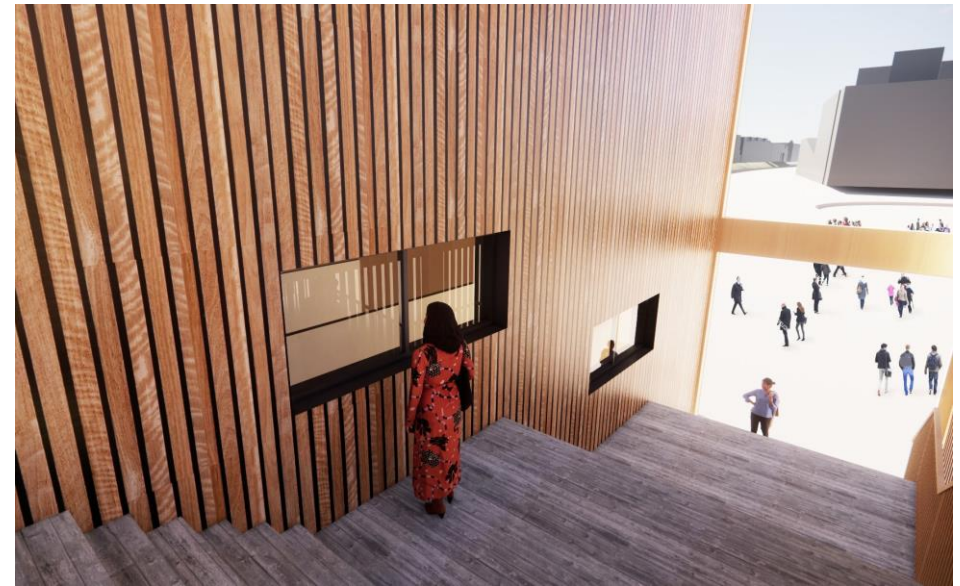
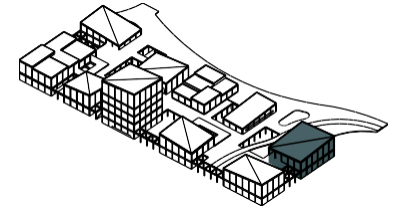

GALLERY 7

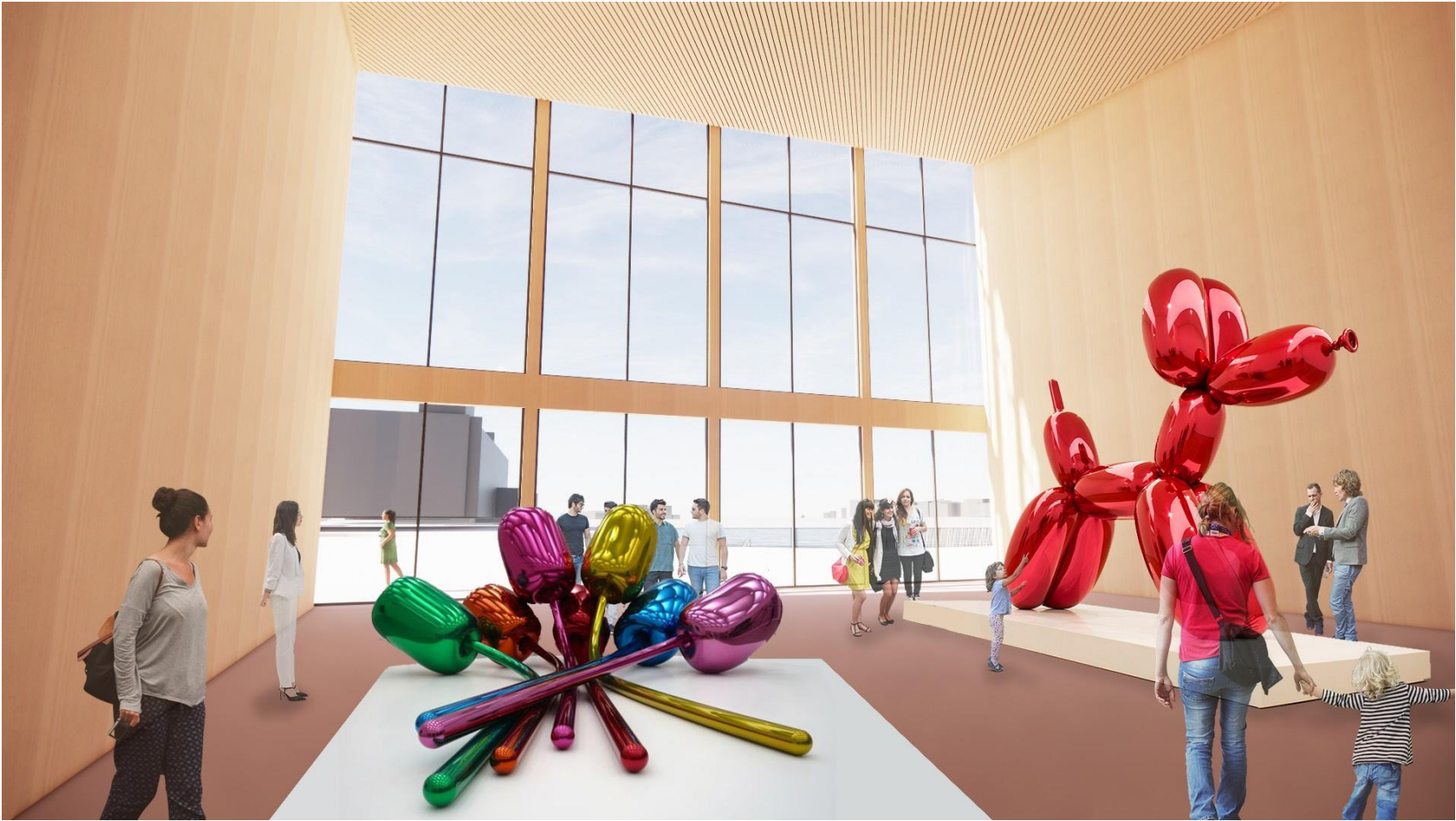
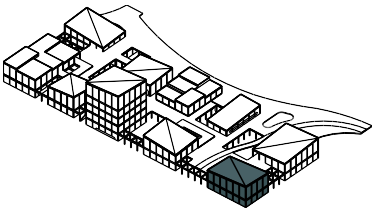



**COMMUNITY**

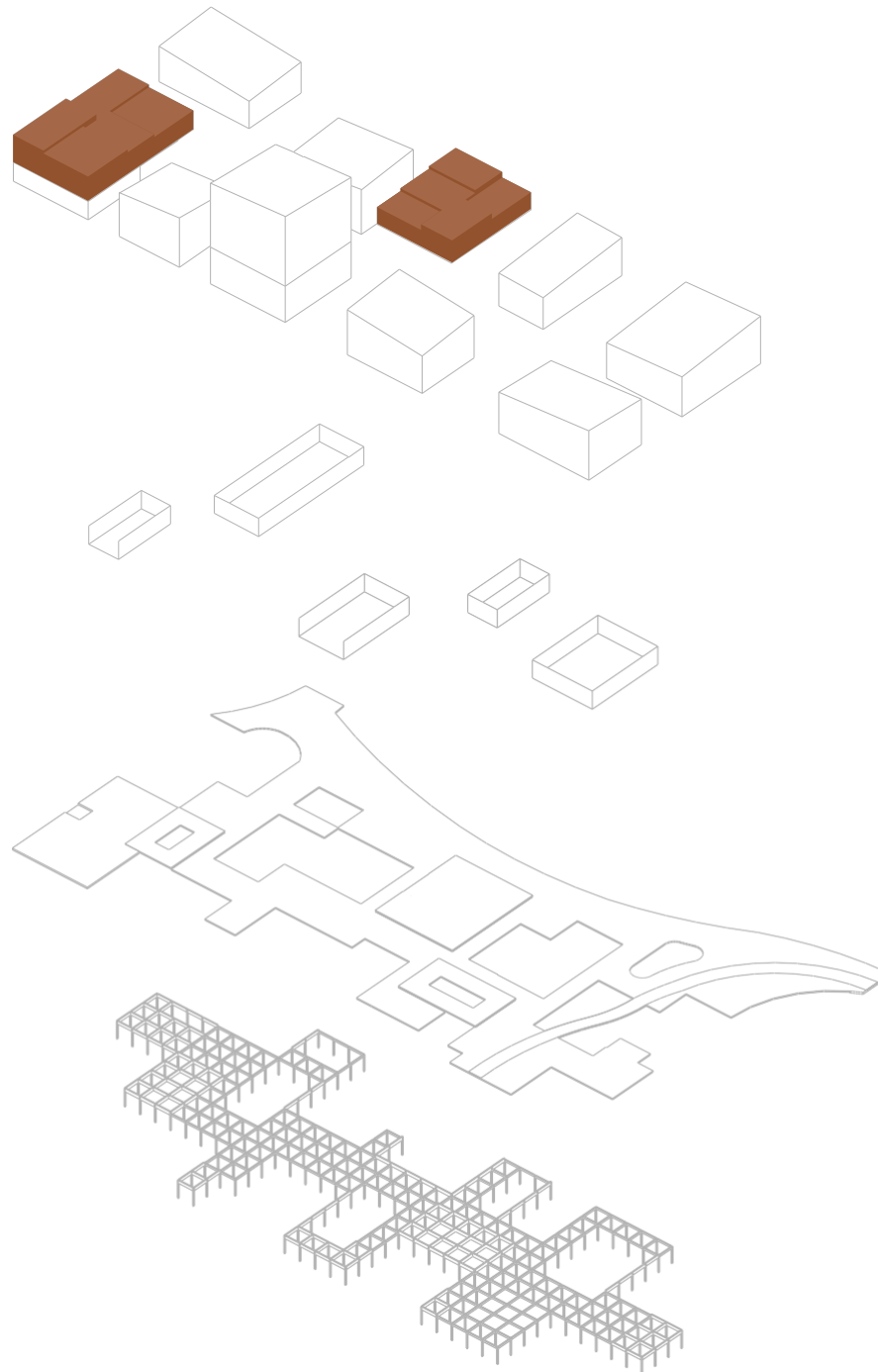

**PAVILIONS  
COMMUNITY**

**COURTYARDS**

**DECK**

**MEETING ZONE**



## DECK - LAB BUILDING



# COMMUNITY CENTRE



# COMMUNITY CENTRE

Dutch Buurthuis



education

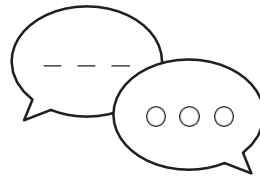

meeting



free-time  
activities



# LABS

**StudioLab**  
painting, sculpturing

**WoodLab**  
wood working machines

**CastingLab**  
for casting, spray painting etc.

**DigitalLab**  
3D printers and other technologies to make art with

**TextileLab**  
will focus on sewing and working with fabrics

**PerformanceLab**  
will focus on acting

**CuratorLab**  
will focus on teaching/learning how to curate an exhibition



# LABS

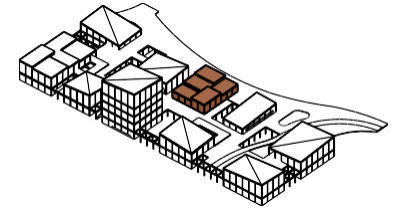

StudioLab  
painting, sculpturing



TextileLab  
will focus on sewing and working with fabrics



# LABS

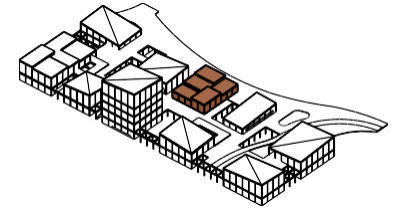

WoodLab  
wood working machines



CastingLab  
for casting, spray painting, pottery etc.

## LIBRARY & WORKSHOP SPACE



Library



Workshop space



# TOWER RESTAURANT

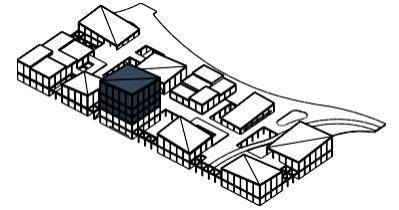

# TOWER RESTAURANT

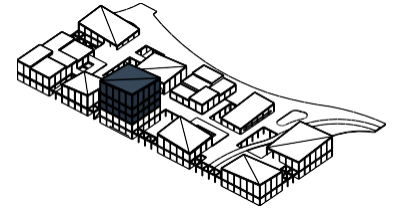



# THE NEIGHBOURHOOD ART CENTRE

