RE-B/ORDERING THE BORDER OF BELGIUM AND THE NETHERLANDS
INTRODUCING FLUID BORDER LAND | SPECULATION ON CROSS BORDER COLLABORATION

2025 | CONTEXT OF ZEEUWS-VLAANDEREN

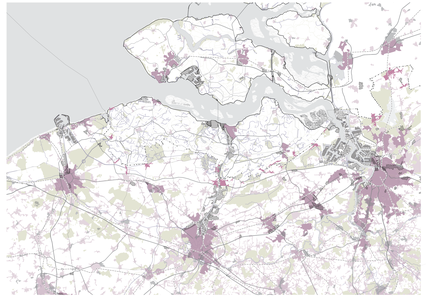

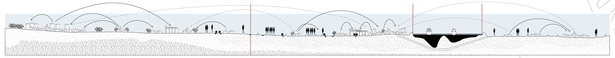

2030 | WHAT IF TOMORROW IS UNITED ACTION, RISING WITH THE WATER

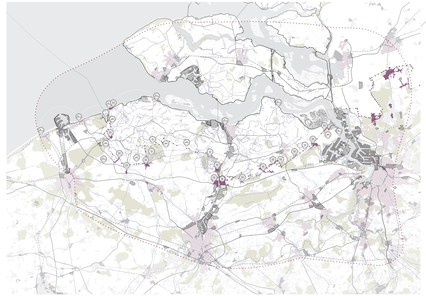

2050

2100

2100

2100

2025

2030

2100

2050 | WHAT IF YESTERDAY THE STORM FLOOD WOULD HAPPEN AGAIN?

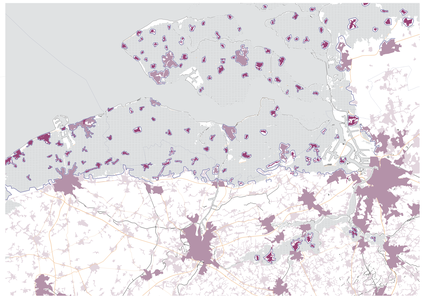

2100 | WHAT IF TOMORROW IS DESIGNED FOR THE TIDE TO TURN?

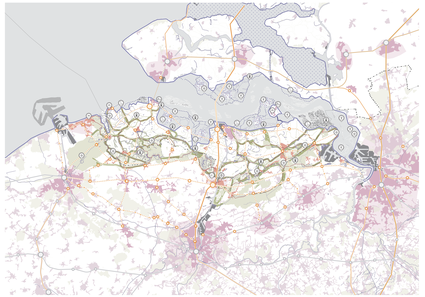

FLUID BORDERS
Delft University of Technology | MSc Architecture, Urbanism and Building sciences | Graduation Thesis
Department of Urbanism | Studio Transitional Territories

June 2025
Author: Floor Mare Schepel | 4854535
First Mentor: Francesca Pilzetto *Section of Urban Design* | Second Mentor: Laura Cipriani *Section of Landscape Architecture*
Graduation Internship at Vereniging Deltametropool | Supervisor: Alankrita Sarkar