



The Urban of Art

designing a live-work building for art and culture

Graduation project
Teun Theijse
4474406

Dutch Housing Studio
P5
29 - 1 - 2021

Theo Kupers
Ferry Adema
Pierijn van der Putt

The Inclusive City



Overview

- Target Group
- Aspirations
- Location
- Building Organisation
- Dwellings
- Social Connections

Target Group



Artist Alex Meidam

ARTISTS +other culture workers

- Low income
- Lack of affordable housing and workspace
- Shortage of Studiospace in Rotterdam
- Reduced subsidies for art and culture

Gentrification

- Artists create Cultural amenities
- Artists start Gentrification
- Artists can't afford Gentrified rents



Soho, New York

Freezing Gentrification

- A snapshot of gentrification
- Kept stable through a housing cooperative
- Artists create art and culture
- Collectors enjoy art and culture
- Interest in art brings both together



Collector John Morrisey

COLLECTORS
+culturally inclined

Freezing Gentrification

- A snapshot of gentrification
- Kept stable through a housing cooperative
- Artists create art and culture
- Collectors enjoy art and culture
- Interest in art brings both together

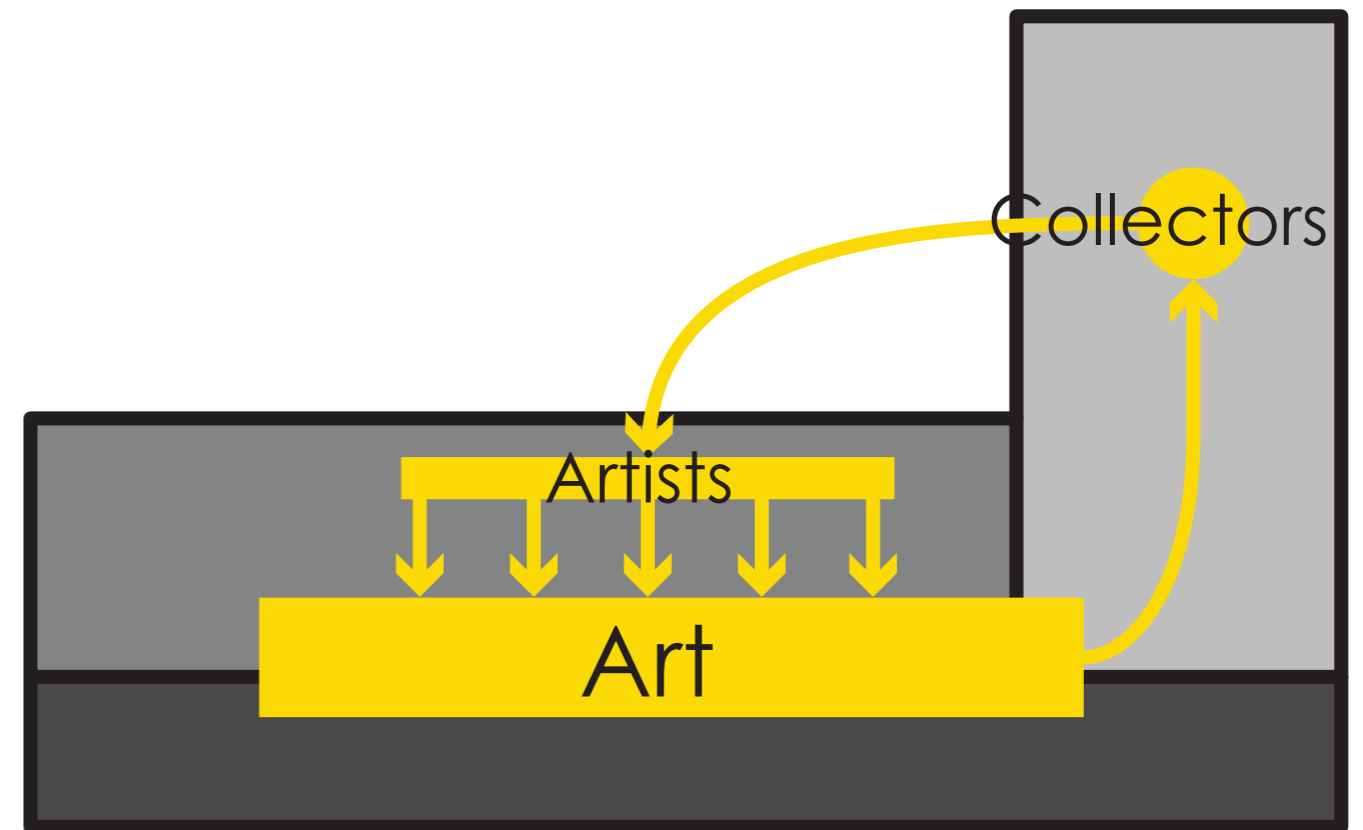

Target Groups



Artist Alex Meidam

ARTISTS



Collector John Morrisey

COLLECTORS

Aspirations

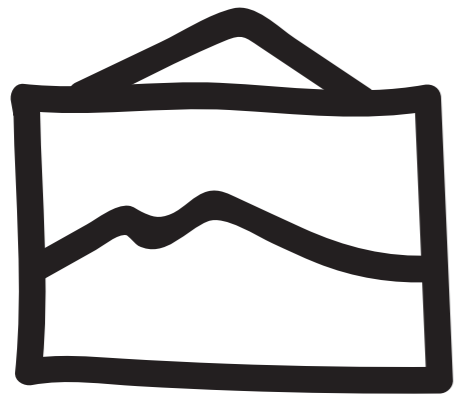

Culture Space



Creative Space

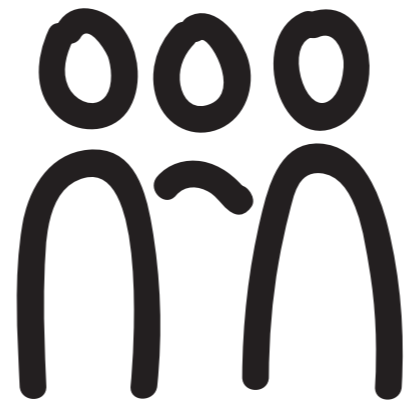

Social Space

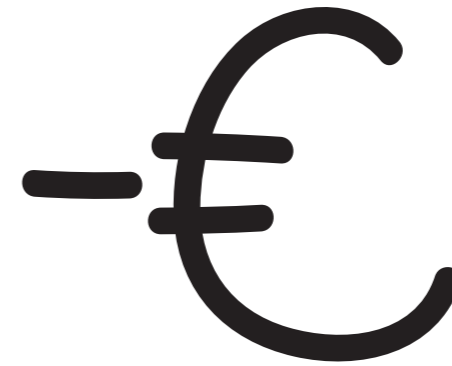

Affordability



DIY

Tacheles, La Ruche, Keilewerf



Tacheles, La Ruche, Keilewerf



LOCATION

KEILE- KWARTIER



Urban Plan: Keilekwartier

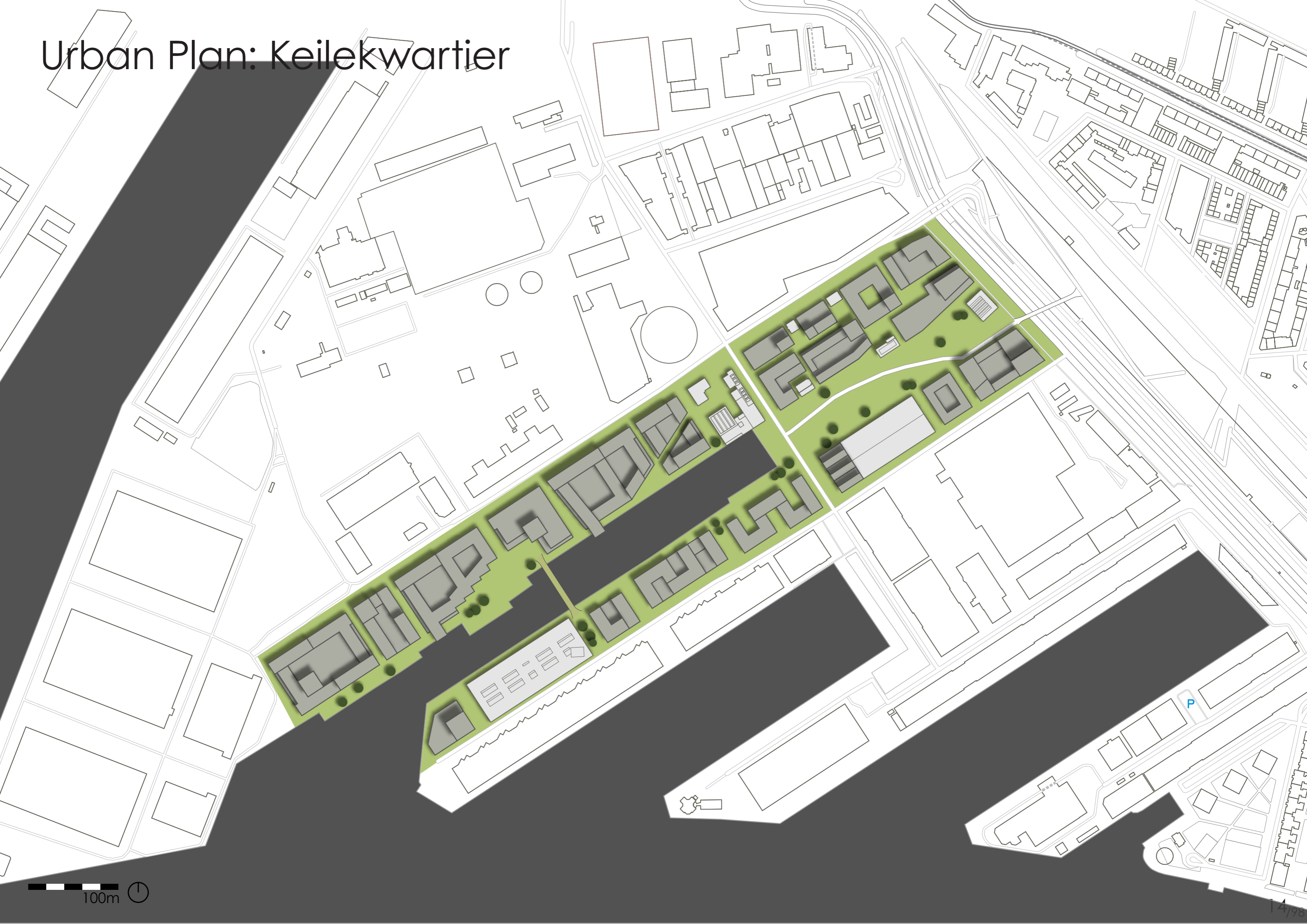

100m

P

Urban Plan: Quadrant A

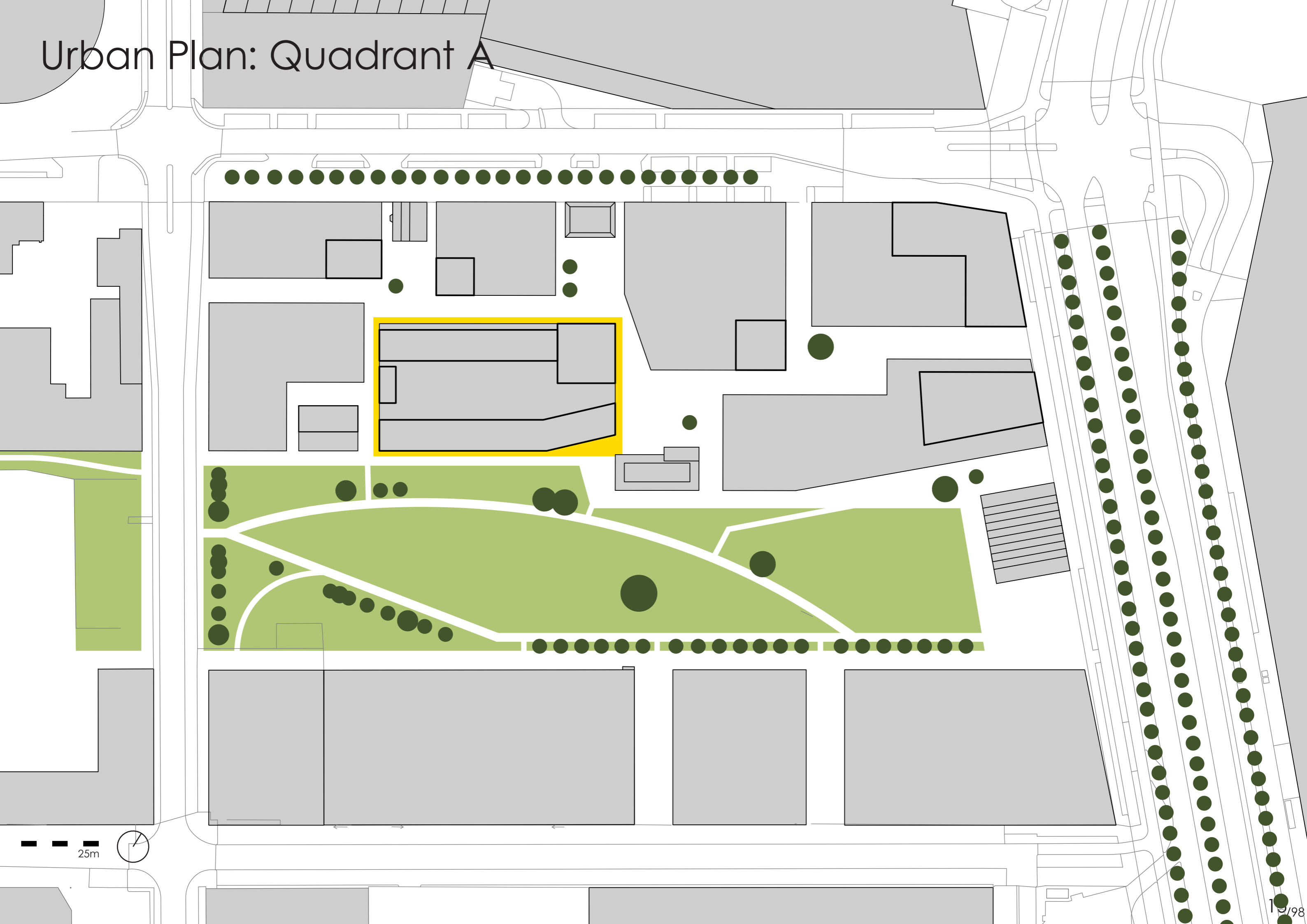

25m



Facade Materials



**BLACK STEEL
&
ALUMINIUM**

THERMOWOOD
(norway spruce)

**PRECAST
CONCRETE
PANELS**

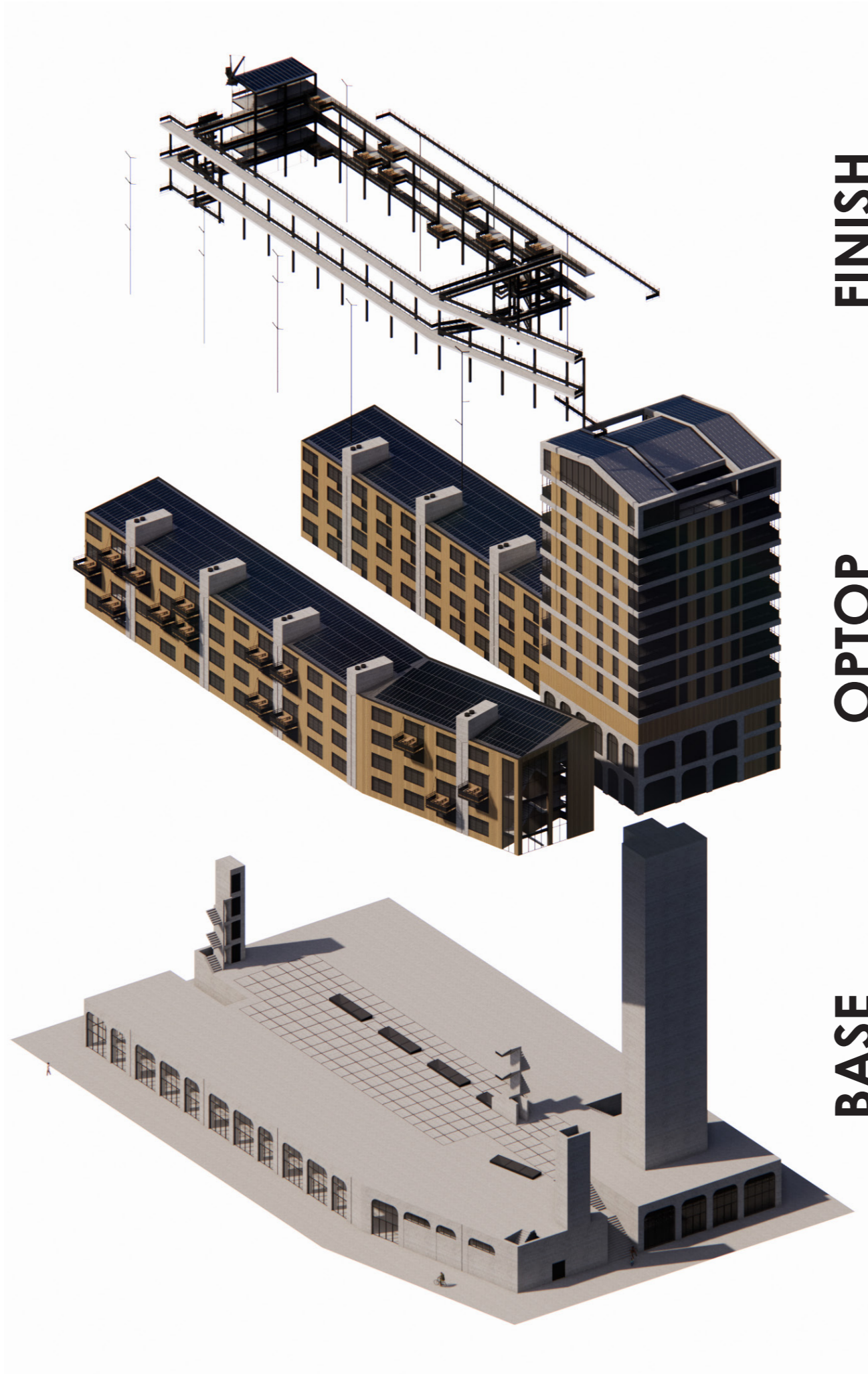

FINISH STEEL
recyclable material
designed for disassembly

OPTOP CLT (PREFAB)
carbon storage
fast assembly

BASE CONCRETE
durable
heavy

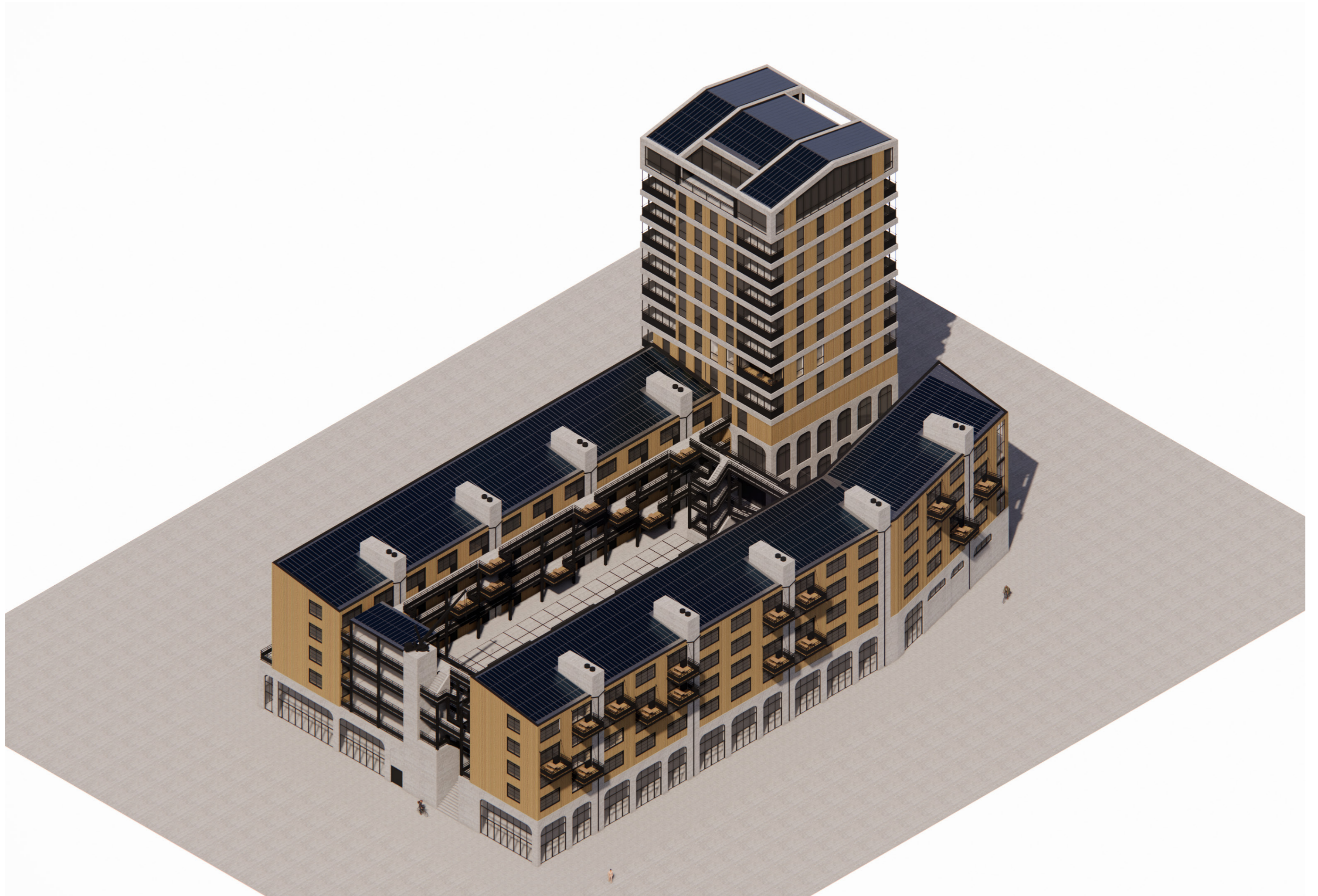

Dwellings: Artist Studios

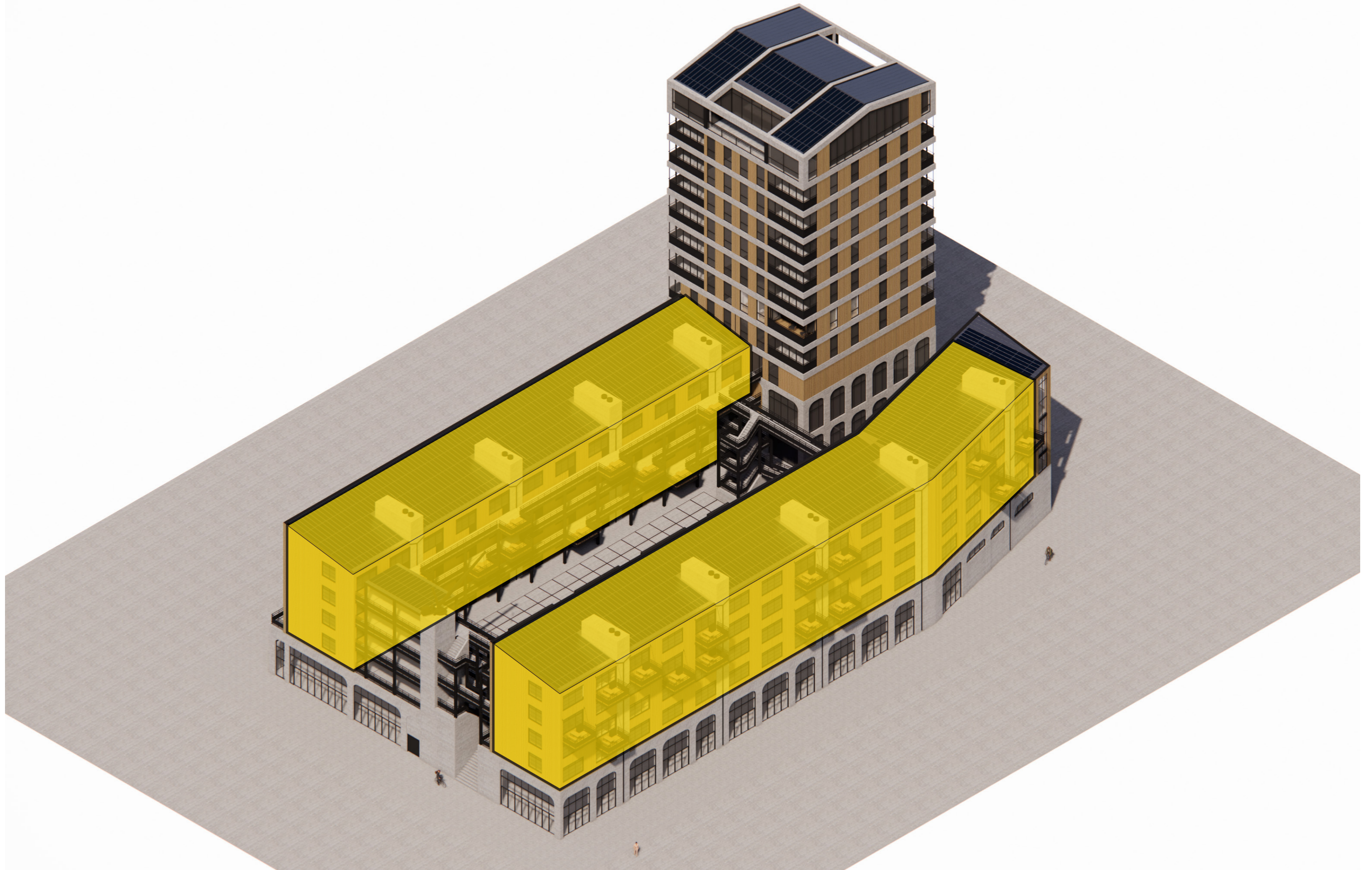

Dwellings: Tower Apartments

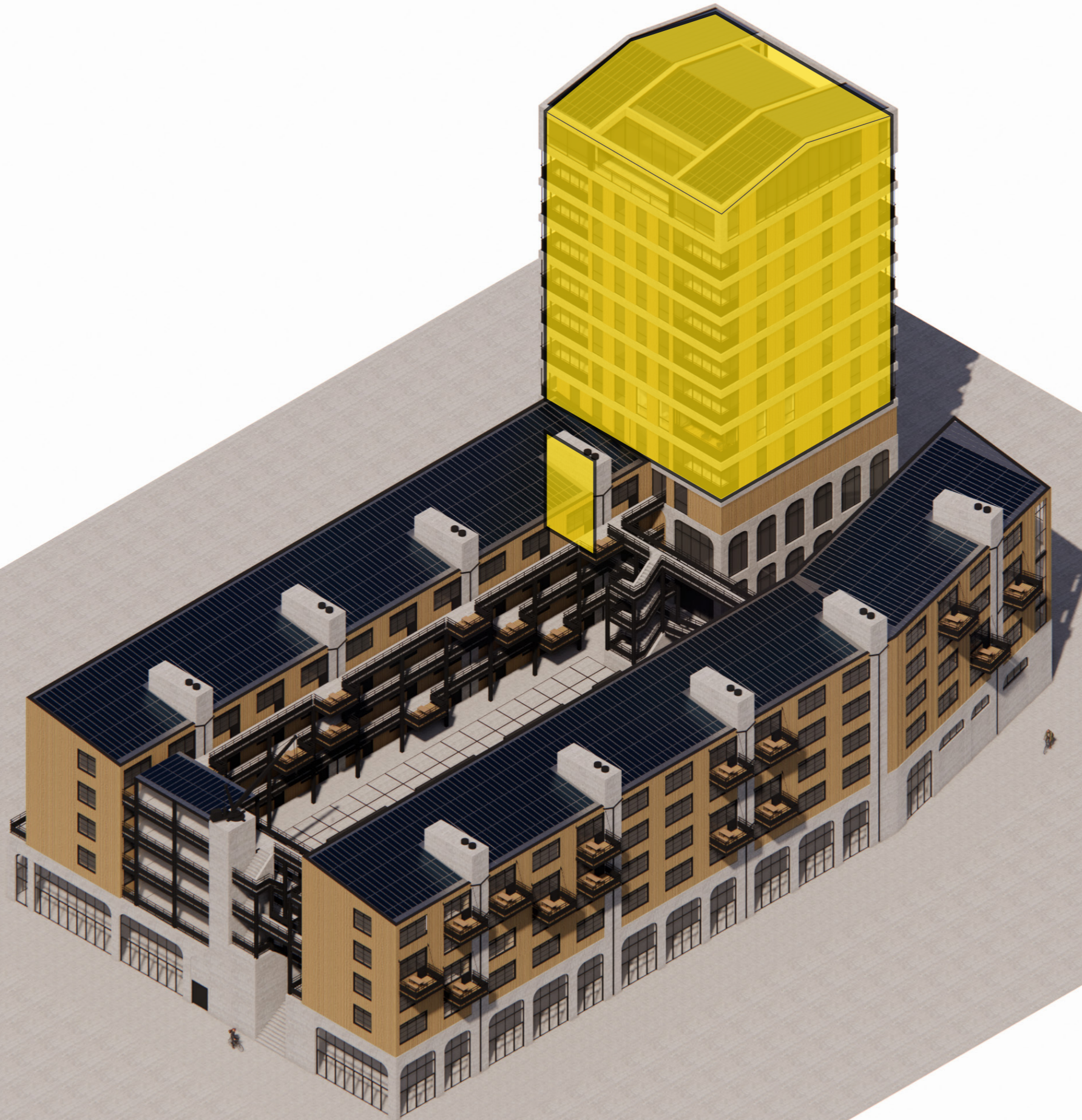

Collective Spaces

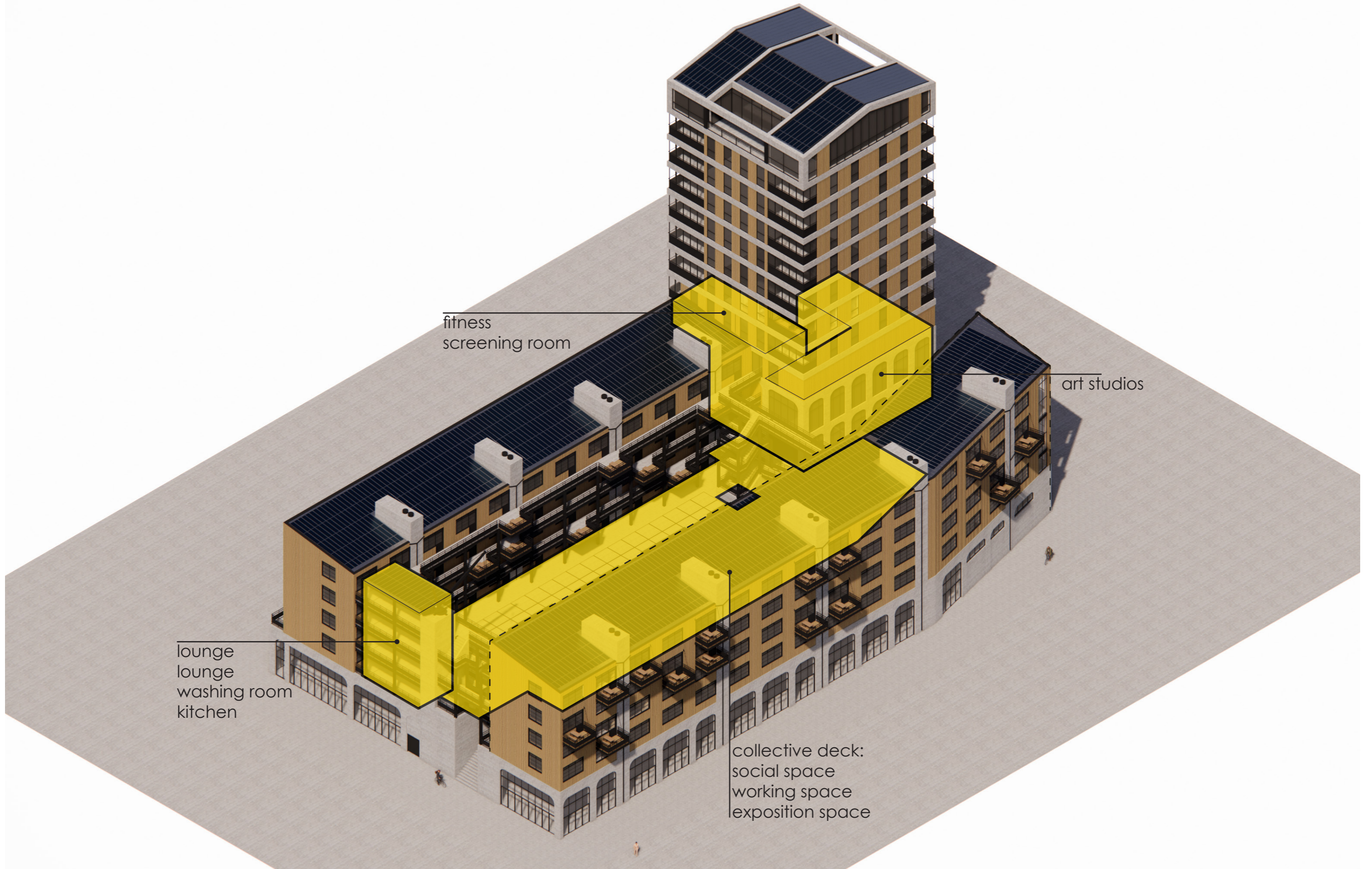

Plinth: Workshops

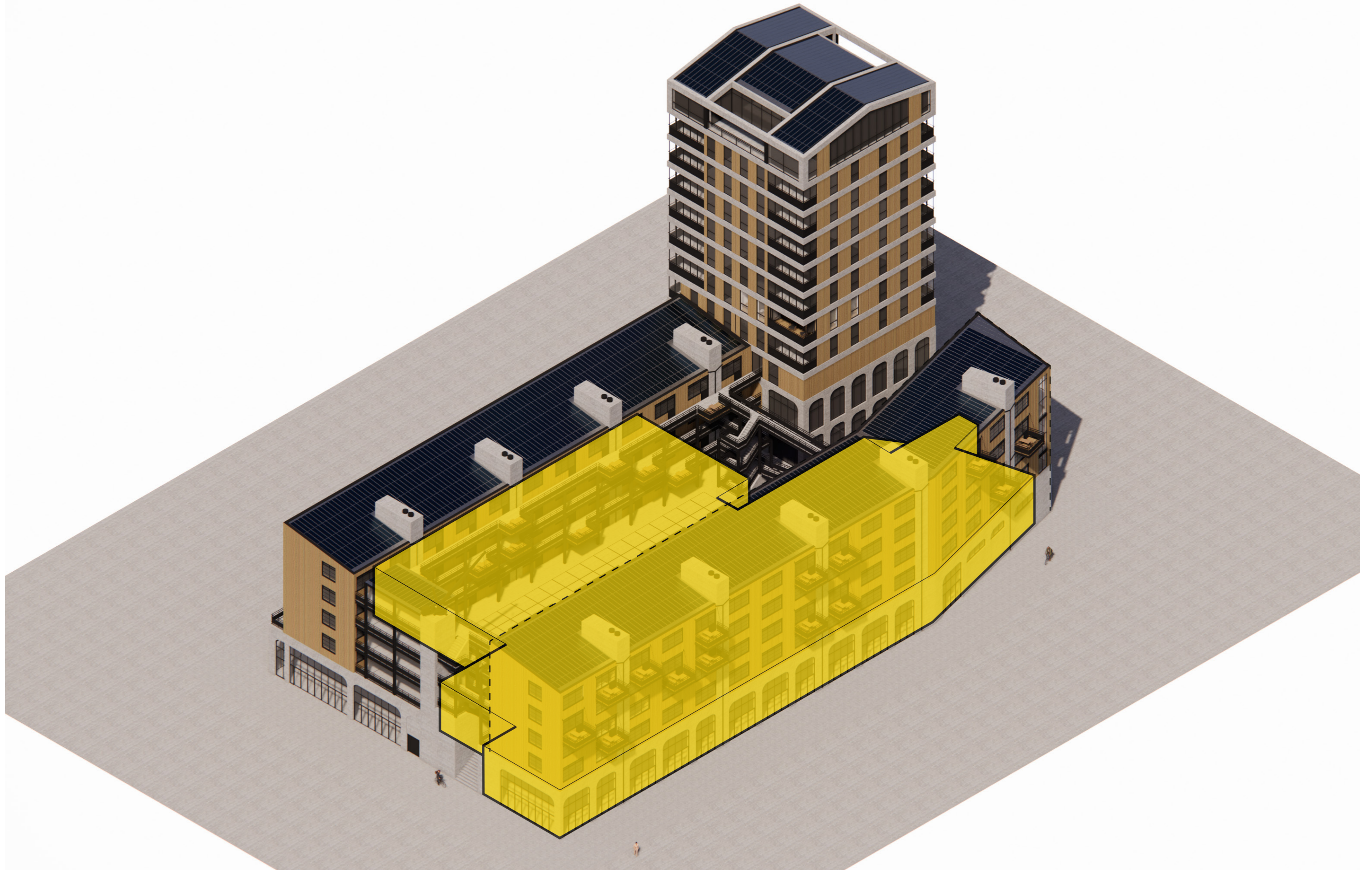

Plinth: Commercial Spaces

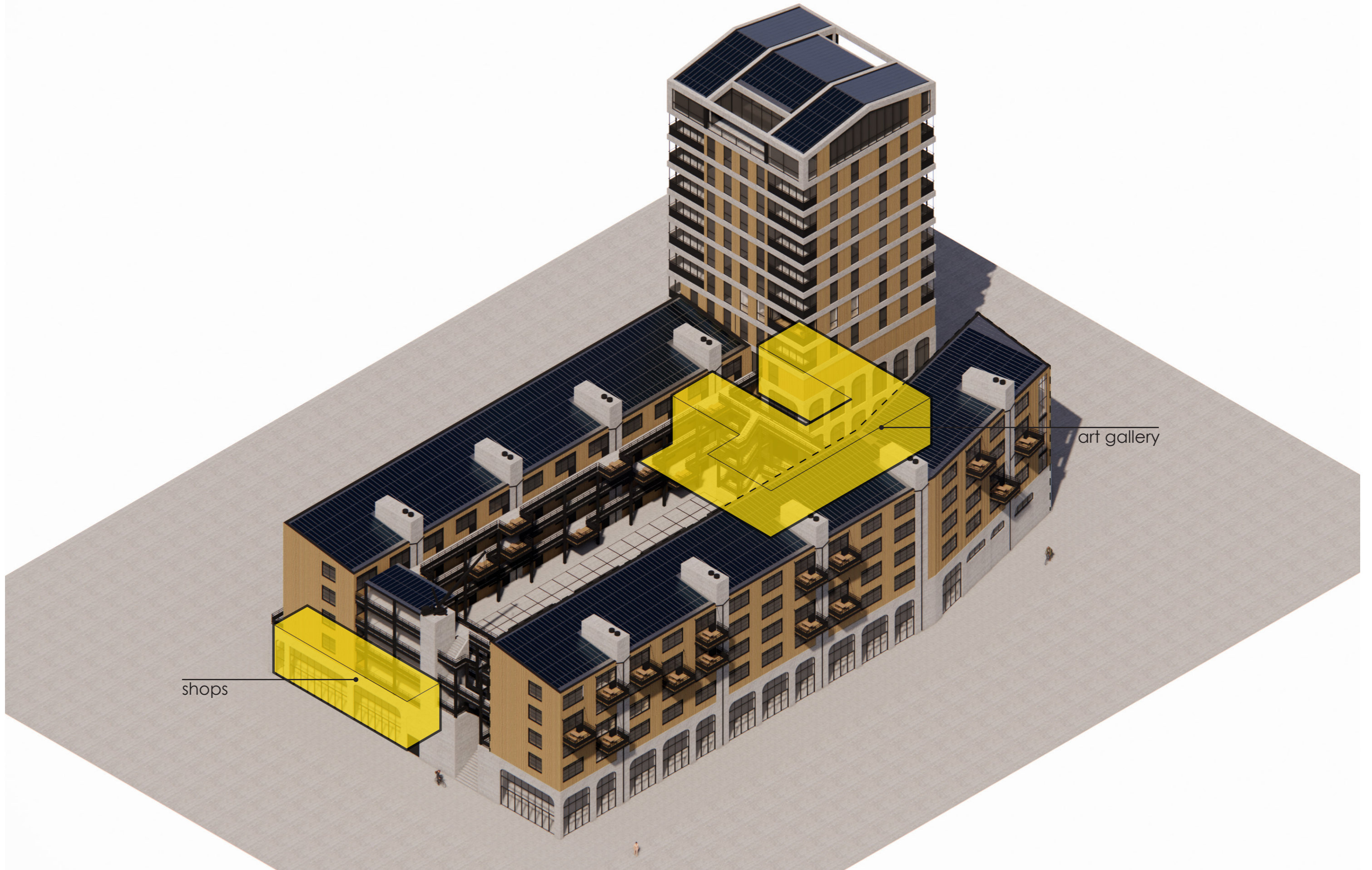

shops

art gallery

Circulation

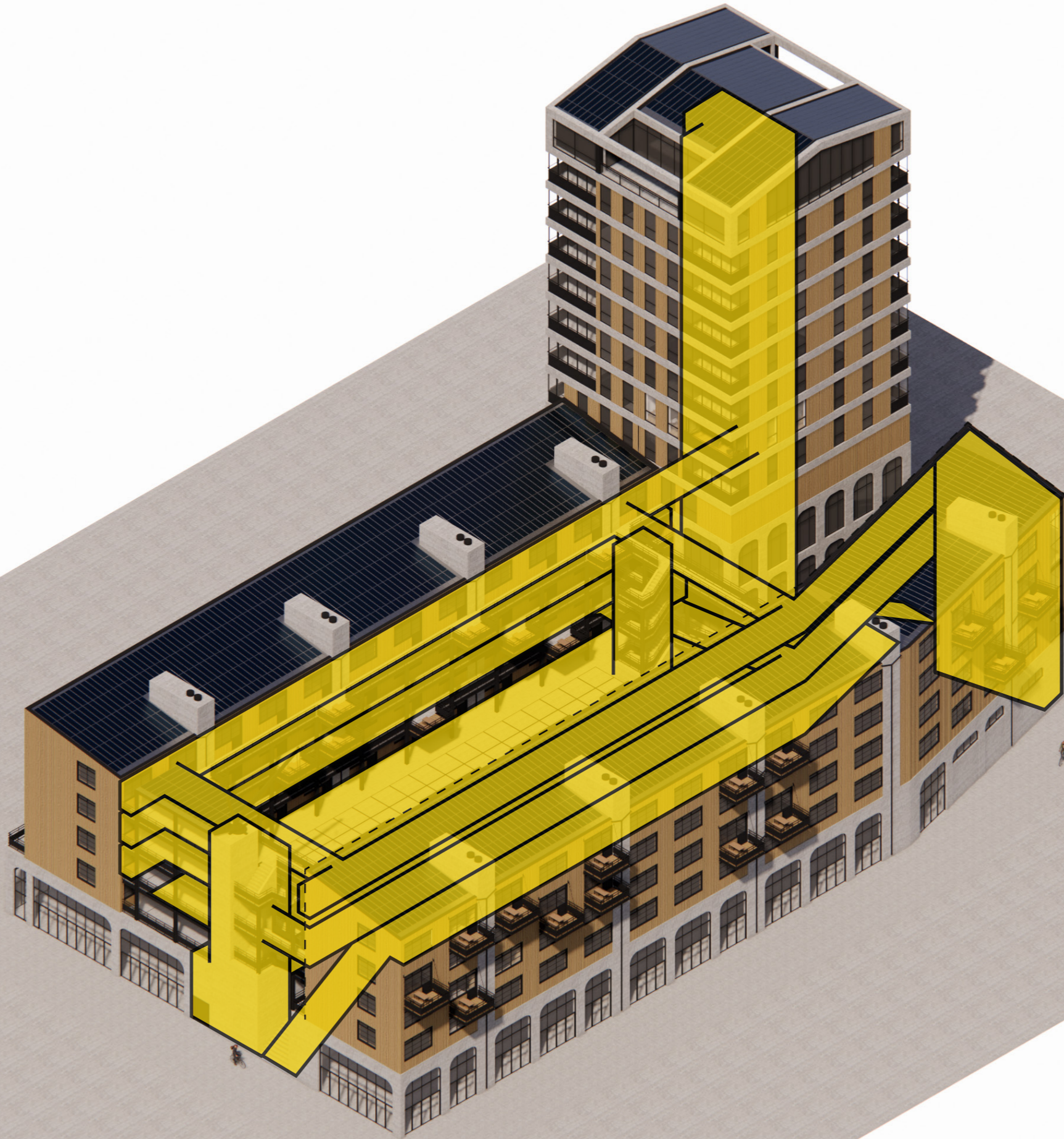

DWELLINGS

Artist Dwellings

A modern kitchen with light wood cabinetry, a white countertop, and a large window. Sunlight streams in from the window, casting long shadows across the light wood walls. A wooden staircase is visible on the right side of the room.

Artist Studios

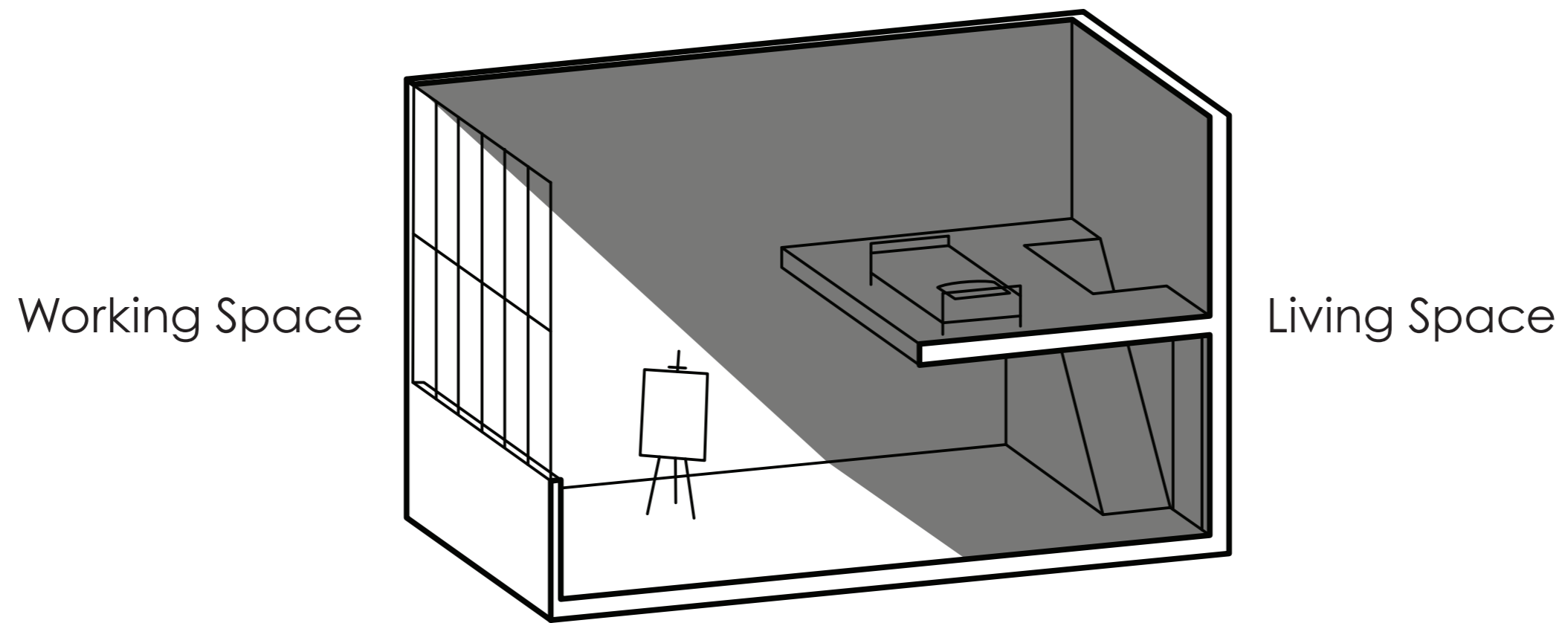

Atelierwoningen Zomerdijkstraat



Atelierwoningen Zomerdijkstraat

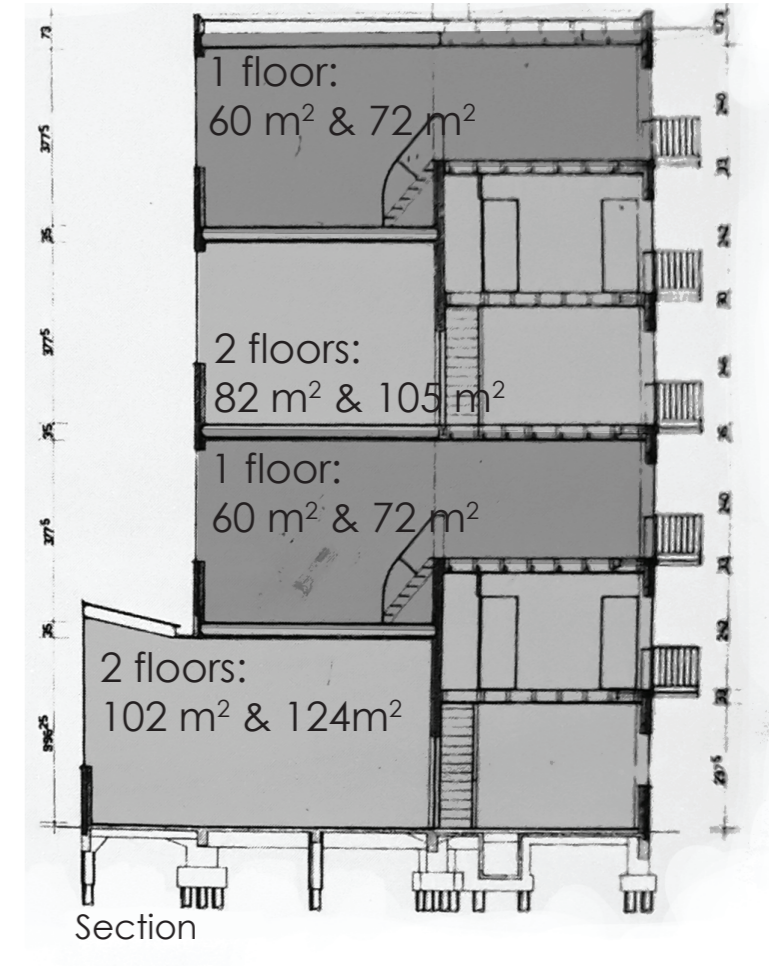
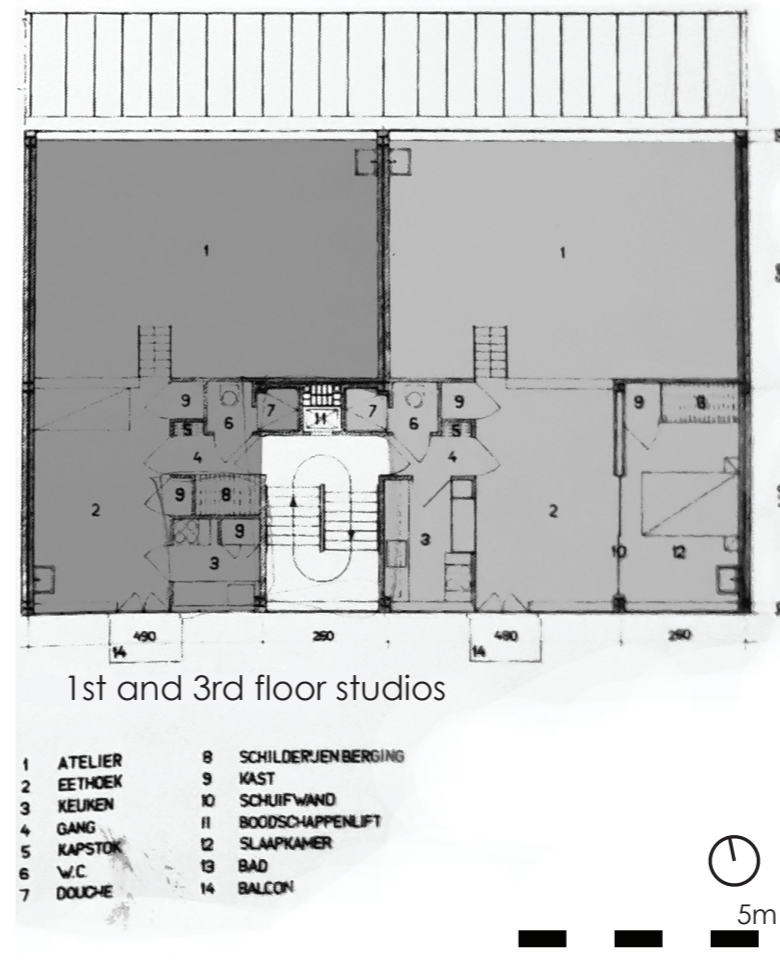





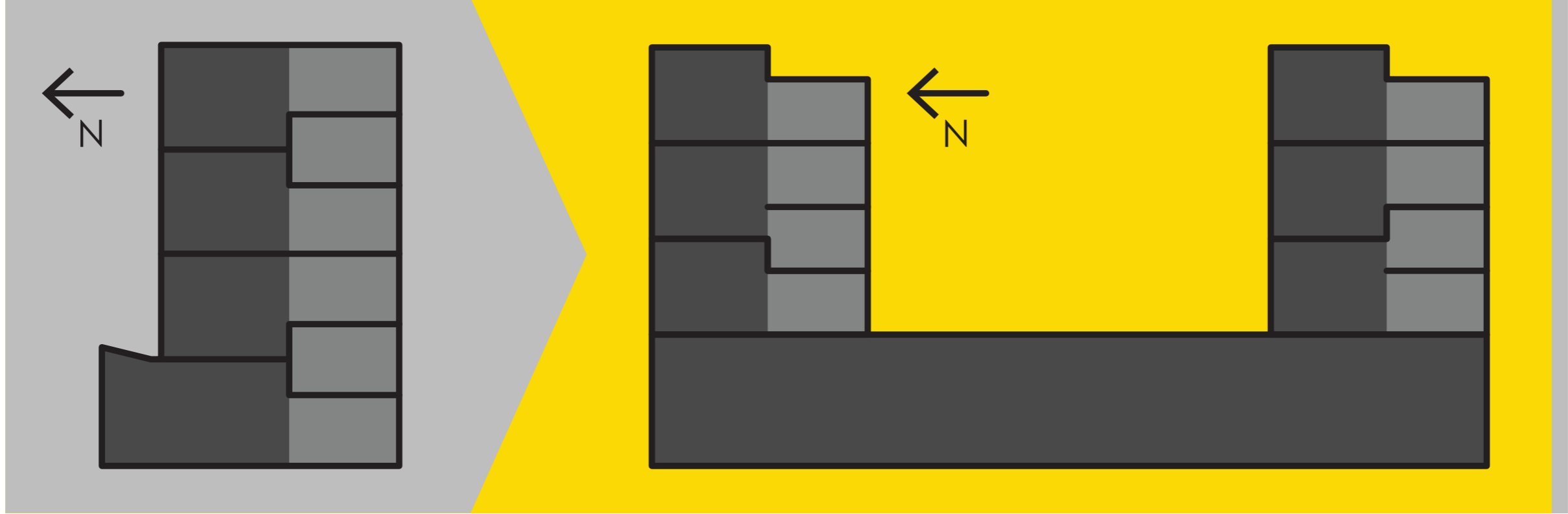

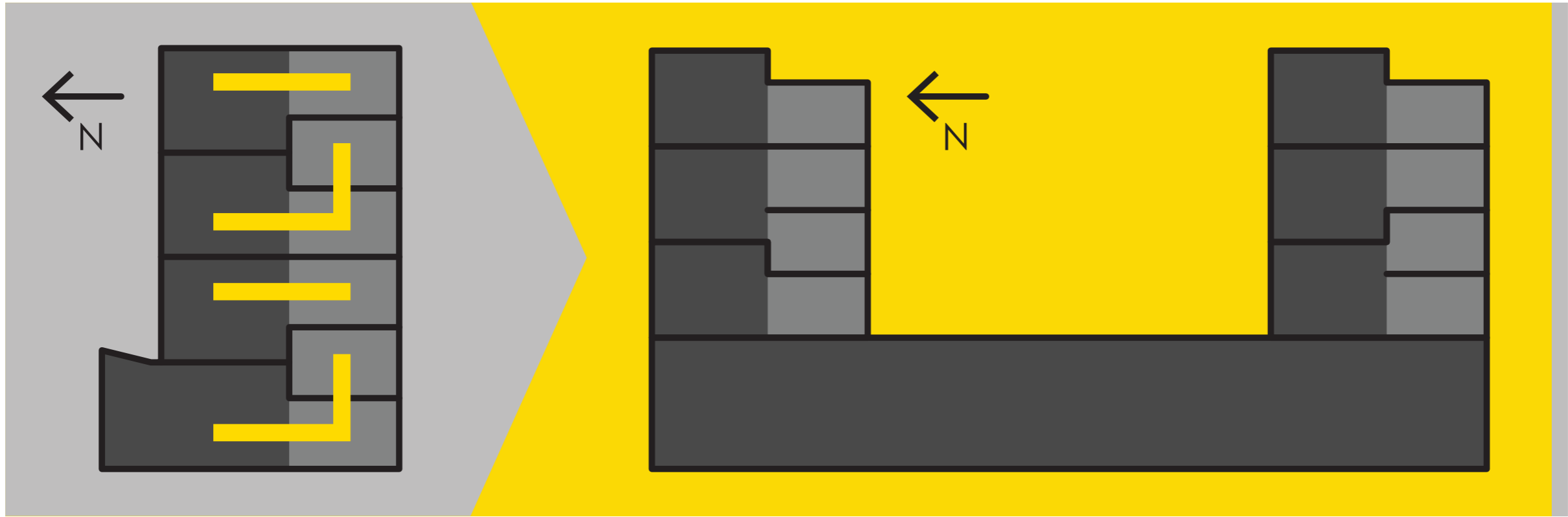

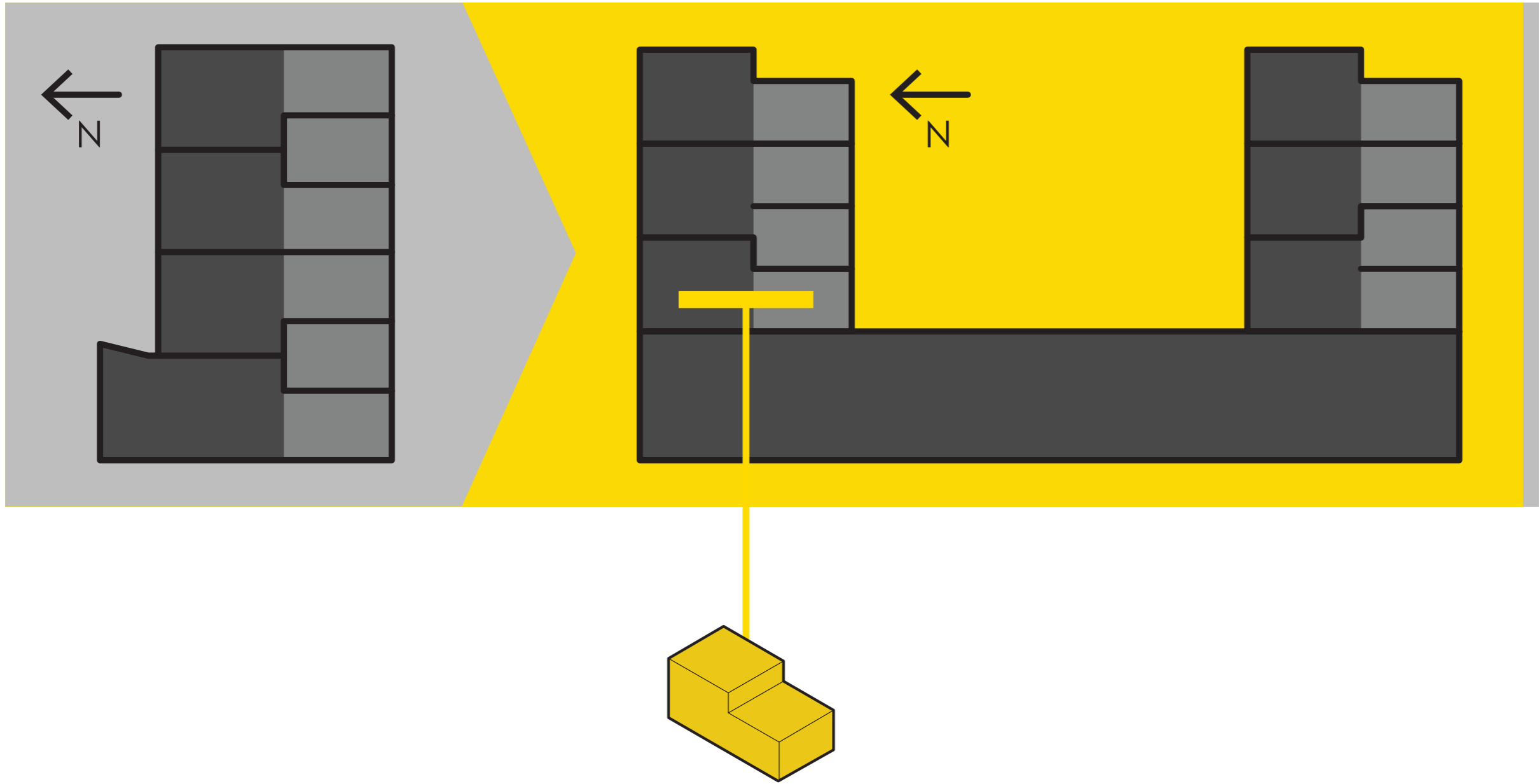

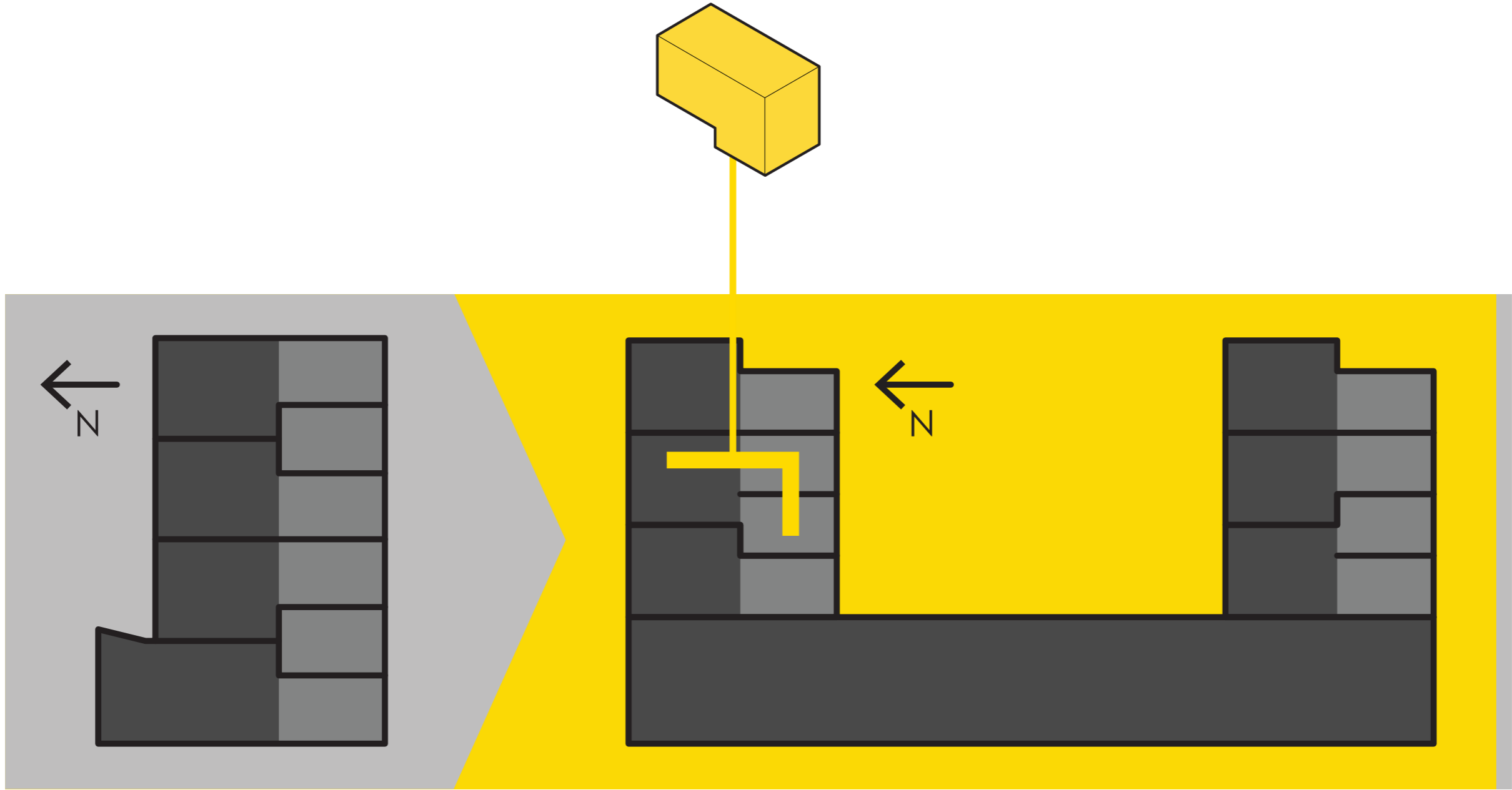

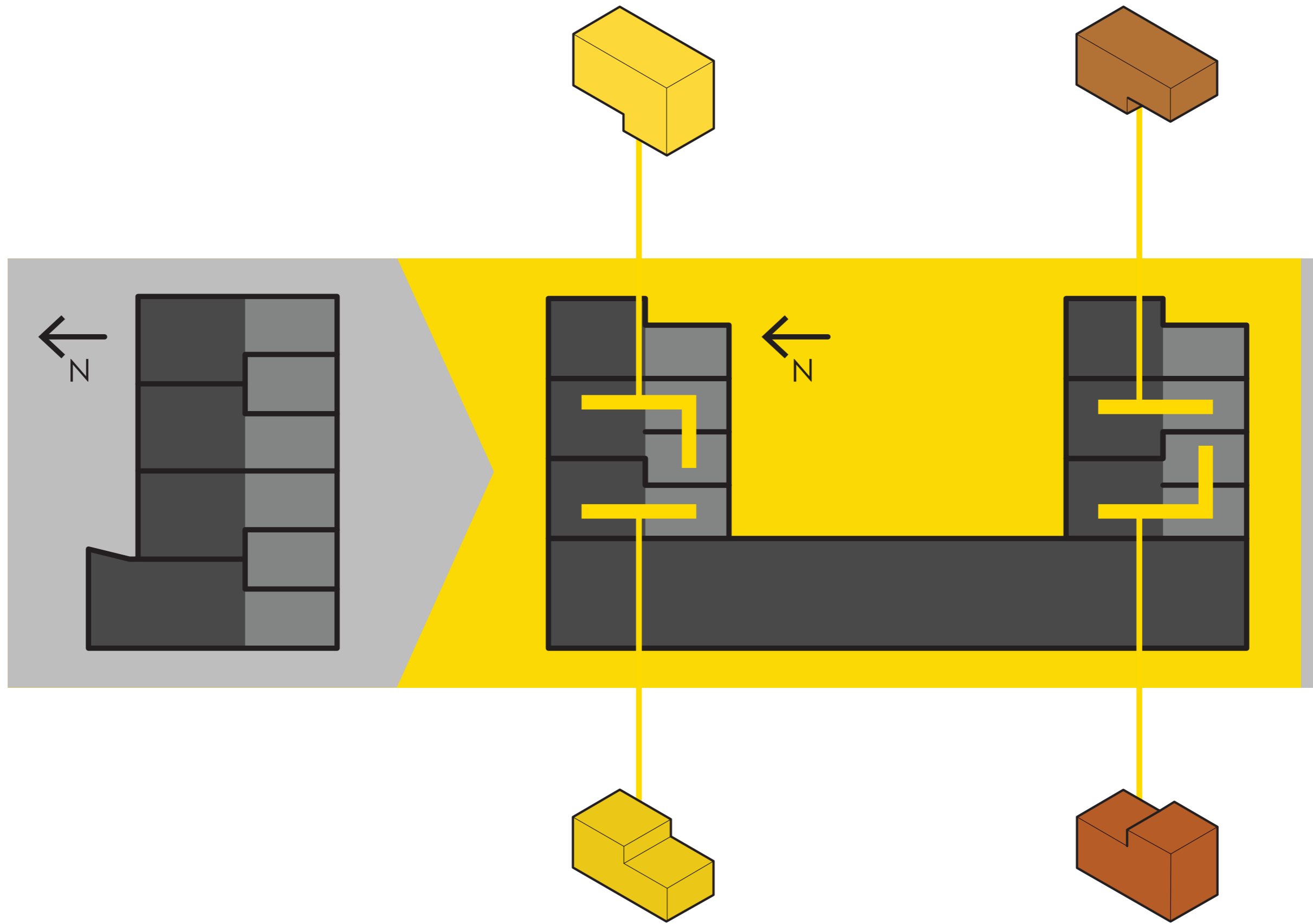

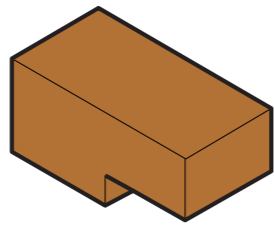

Type StA

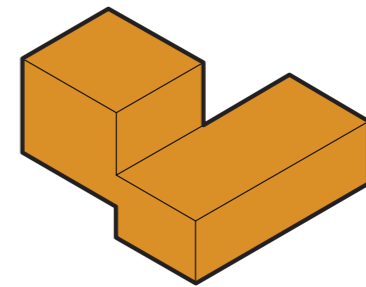

Type StG

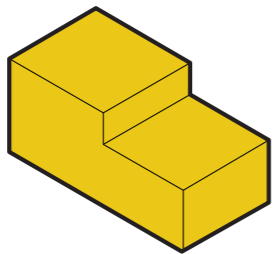

Type StB

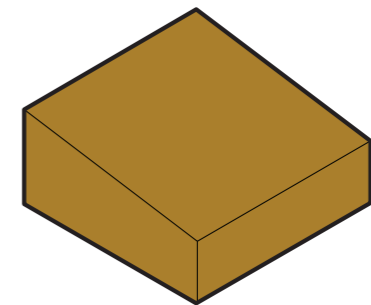

Type StF

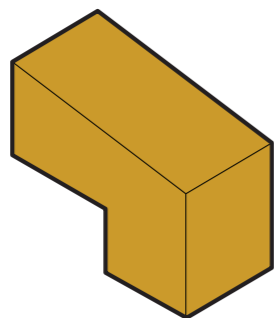

Type StC

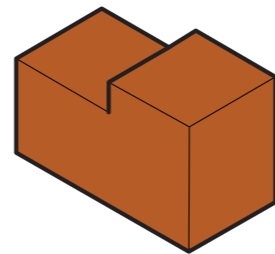

Type StD

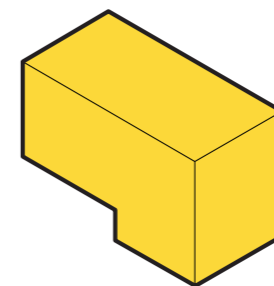

Type StE

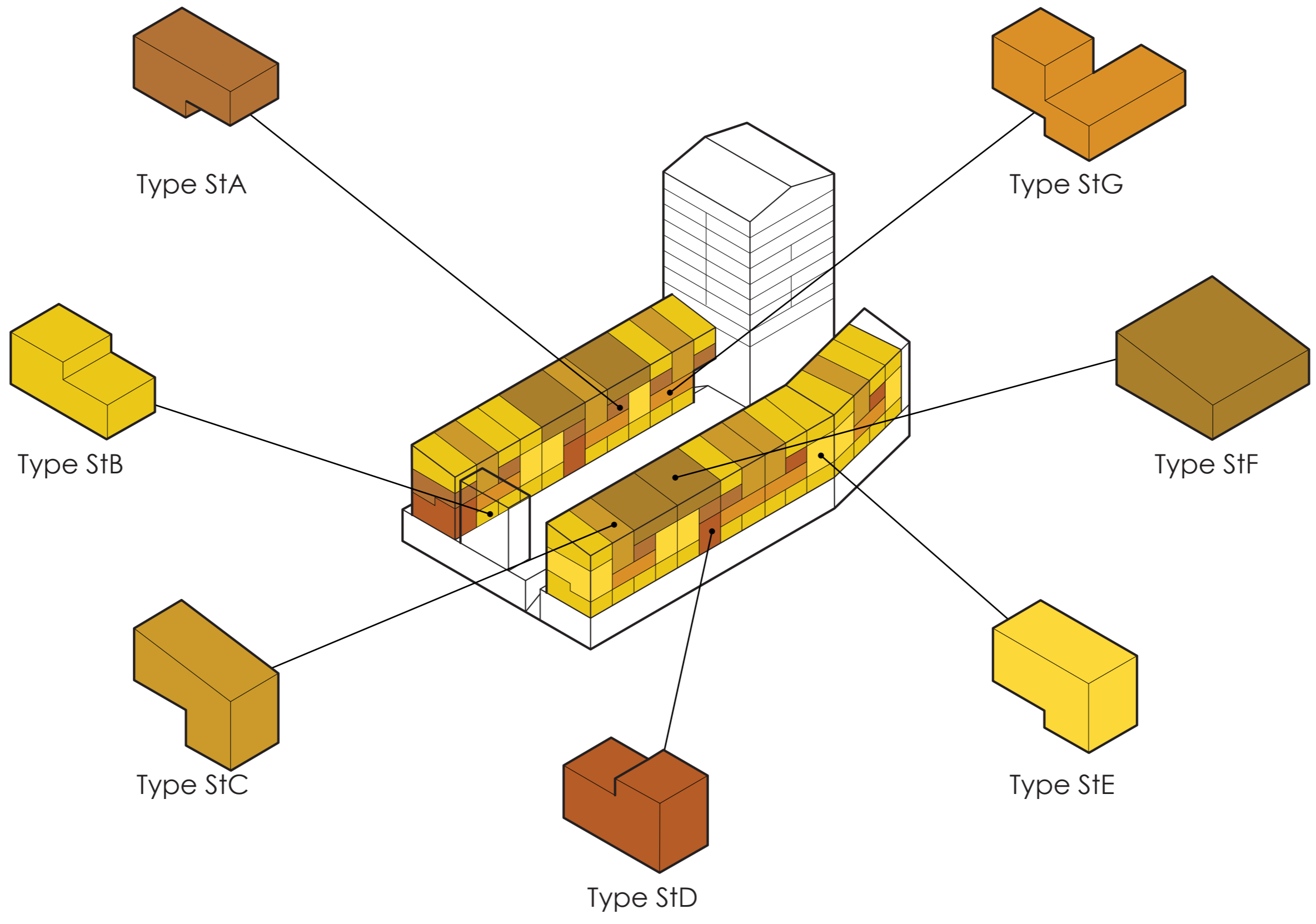

Dwelling Types Artist Studios 1:200

NORTH VARIANT

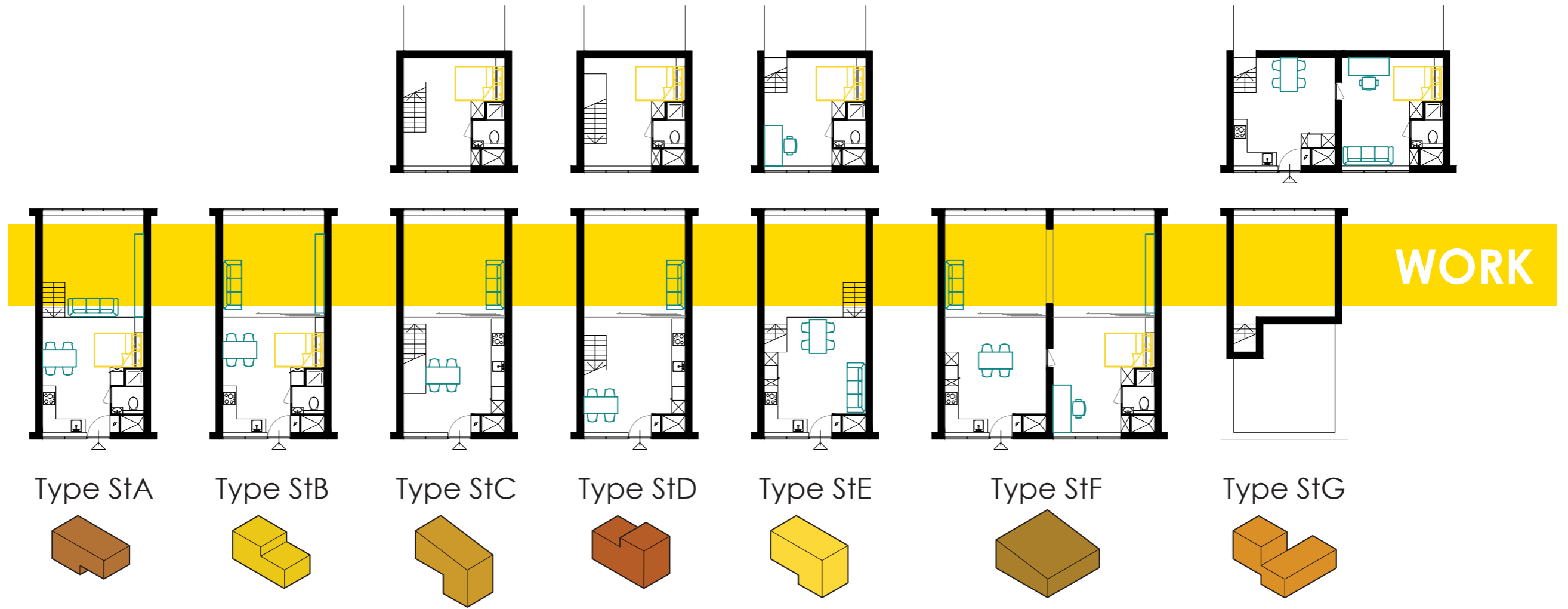

SOUTH VARIANT



1:50 Studiohome (StA)

StA
39 m²
11x

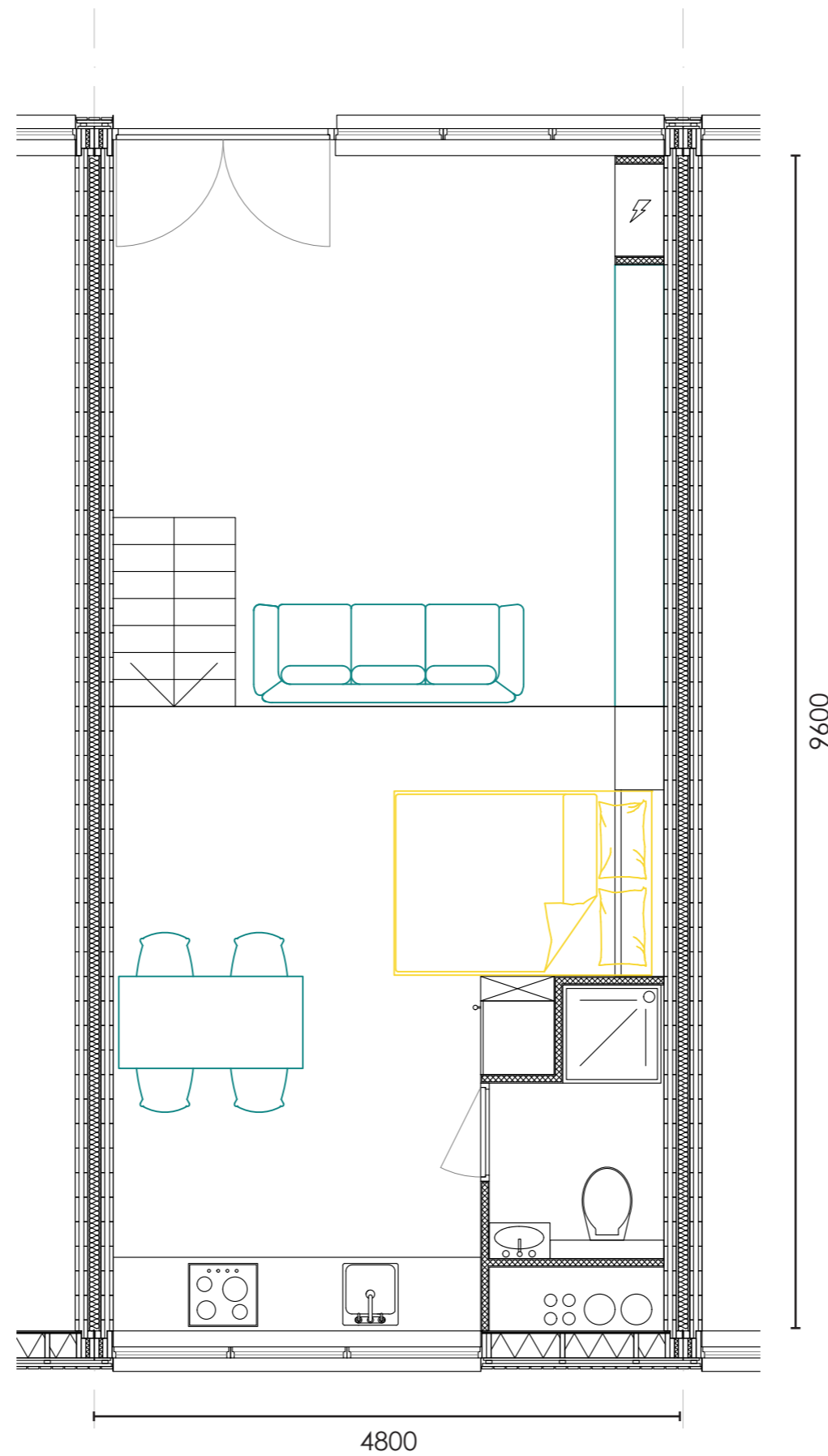
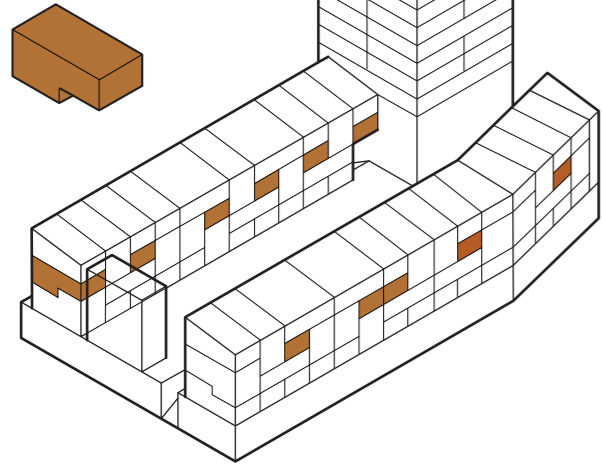

1:50 Studiohome (StA)

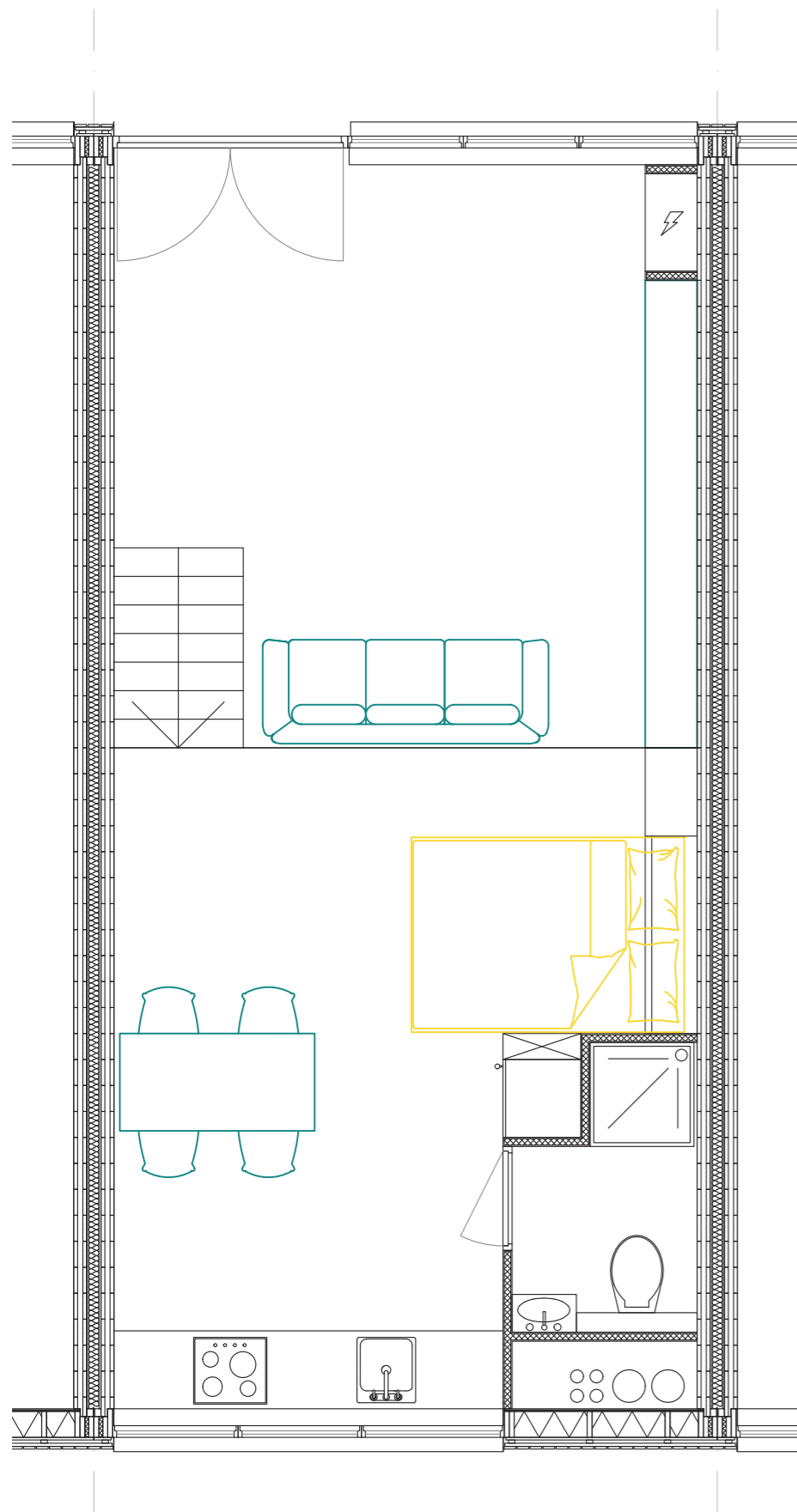

1:50 Studiohome (StA)

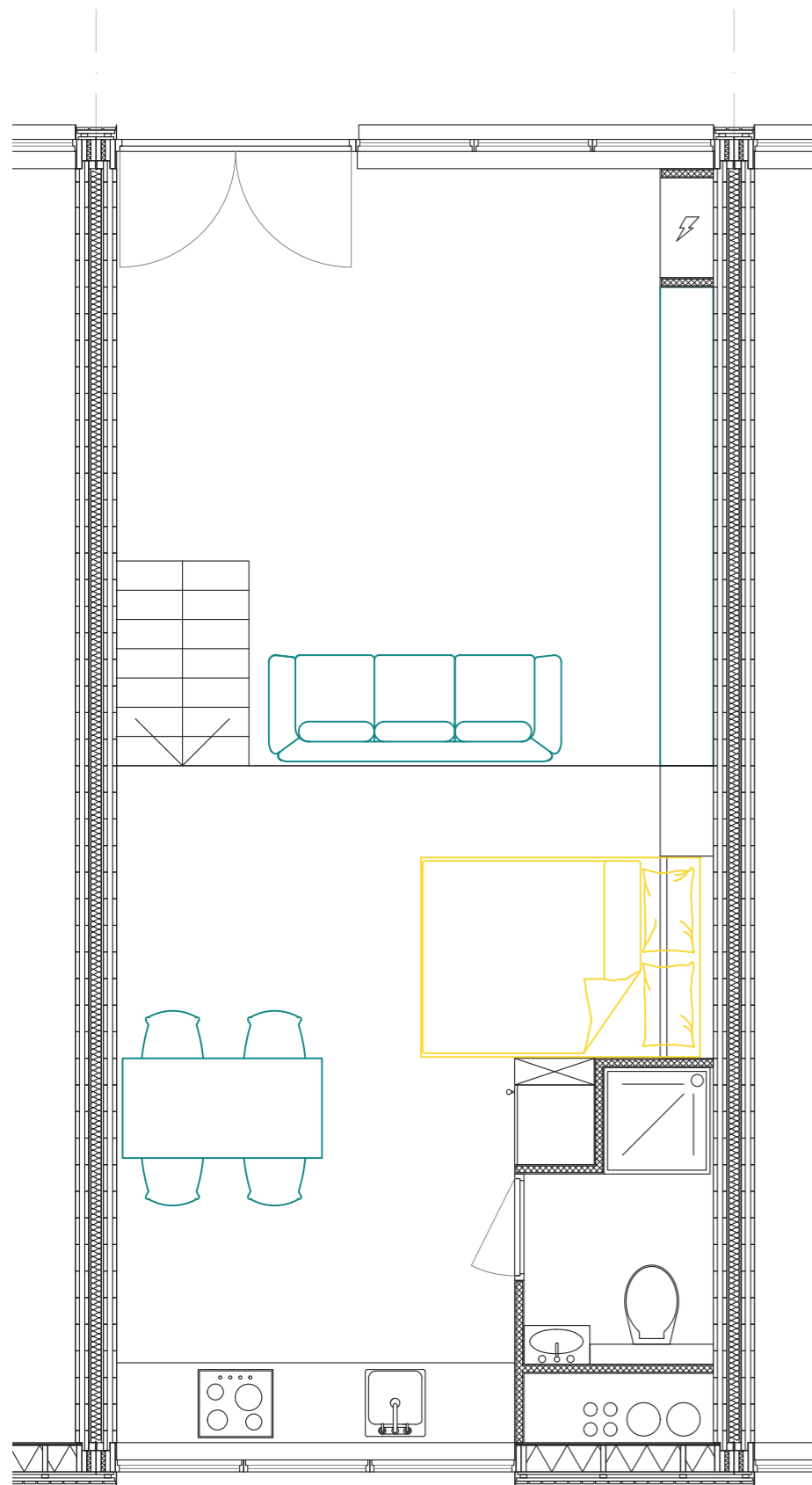

StB
39 m²
33x

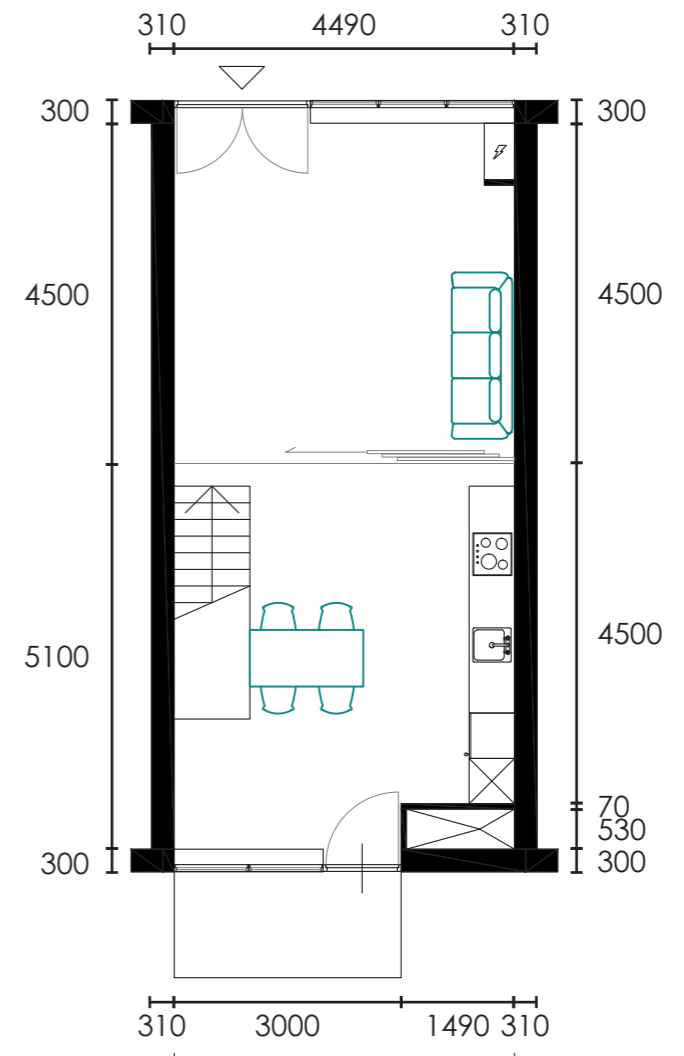
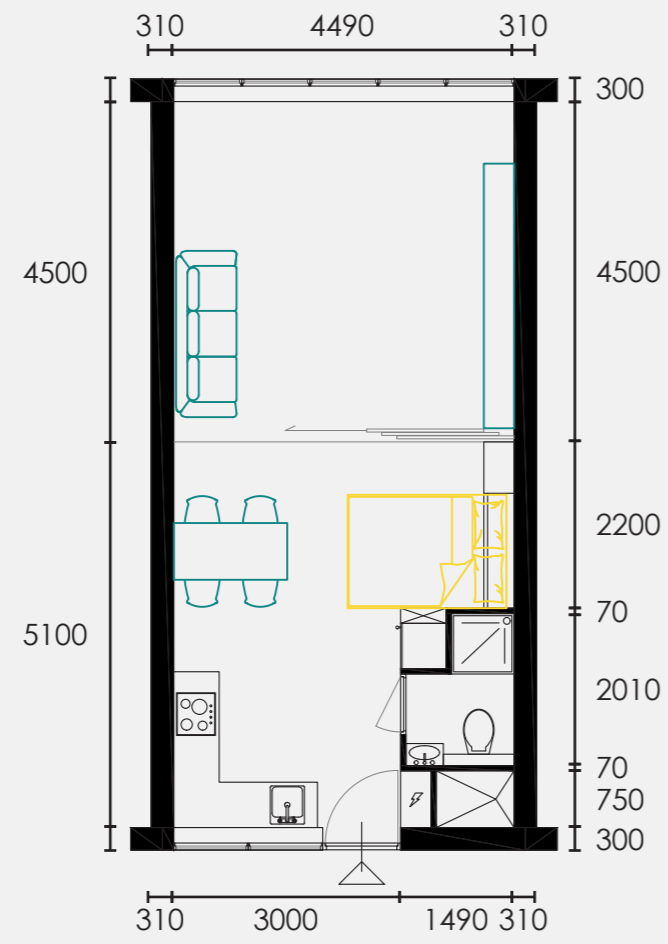

StC
59 m²
7x

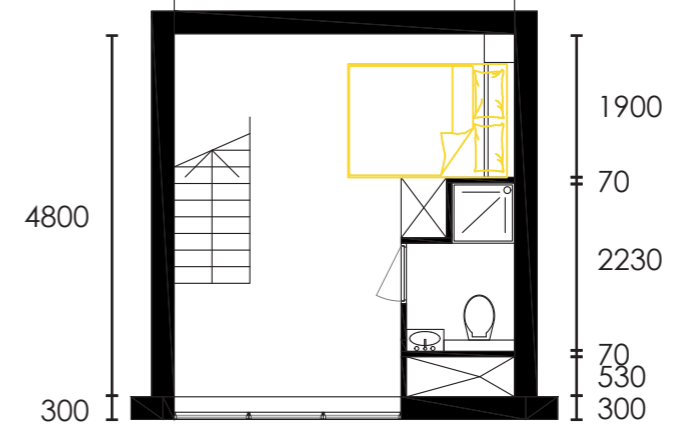
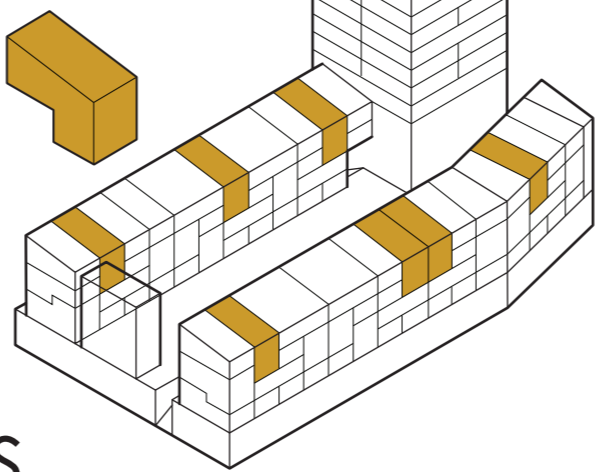

1:100 Artist Studios

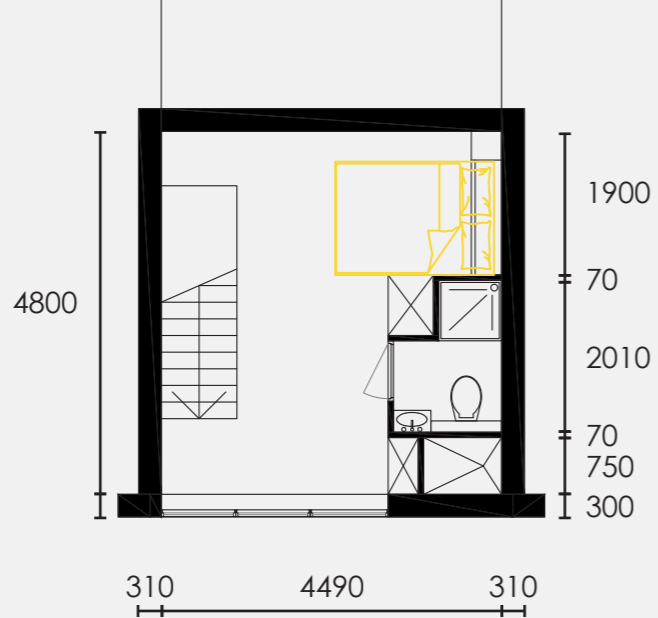

StD
59 m²
3x

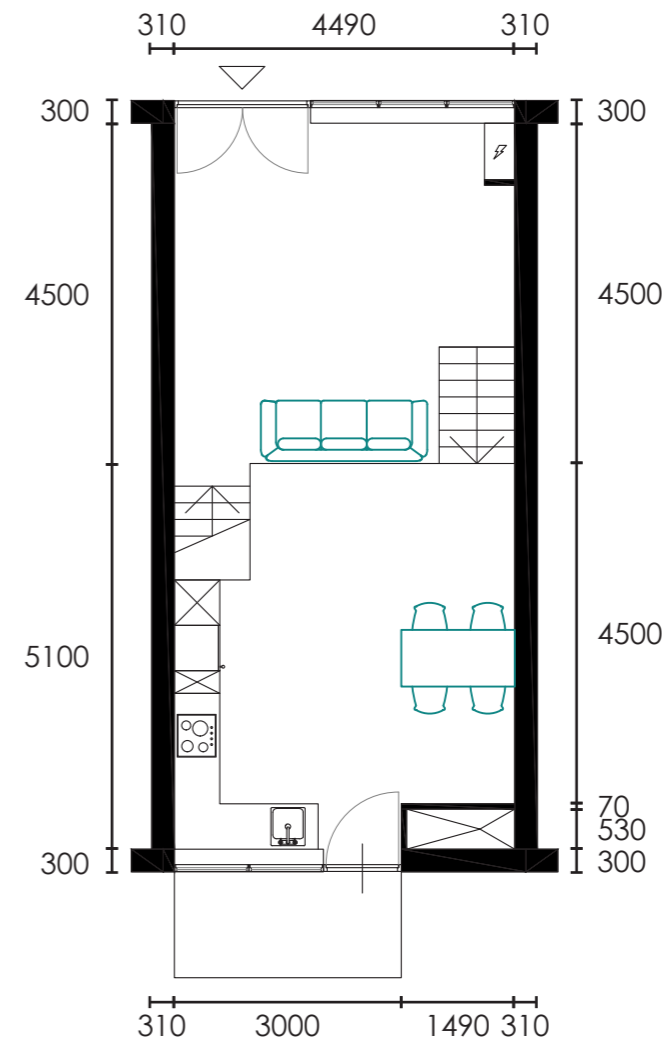
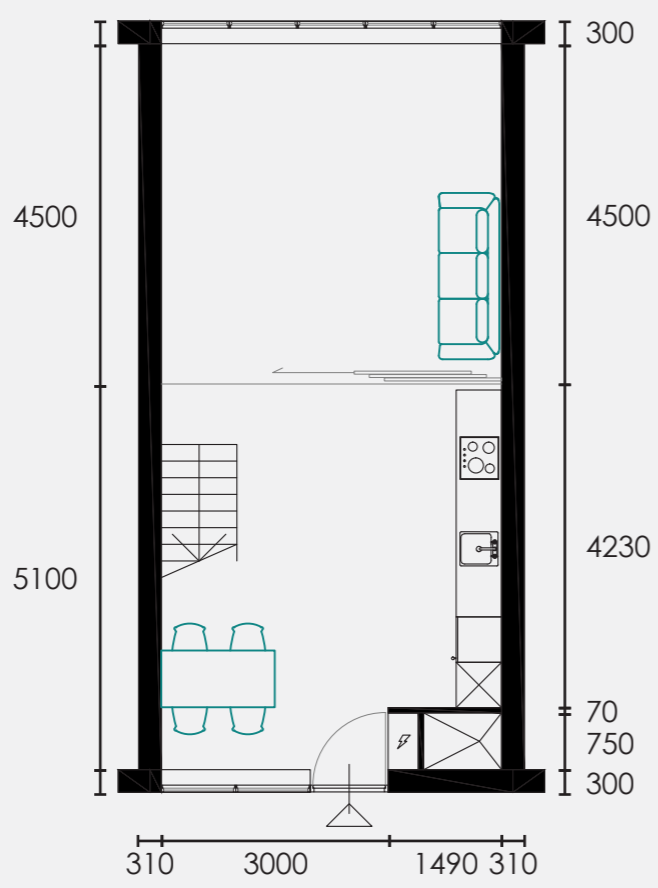
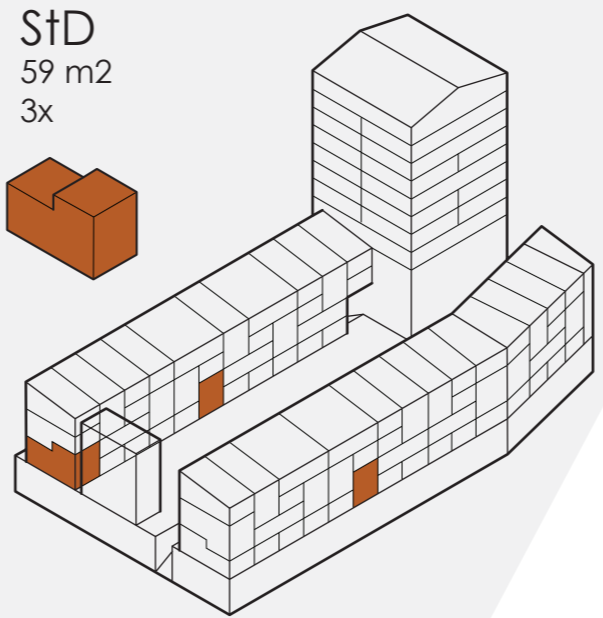

StE
59 m²
9x

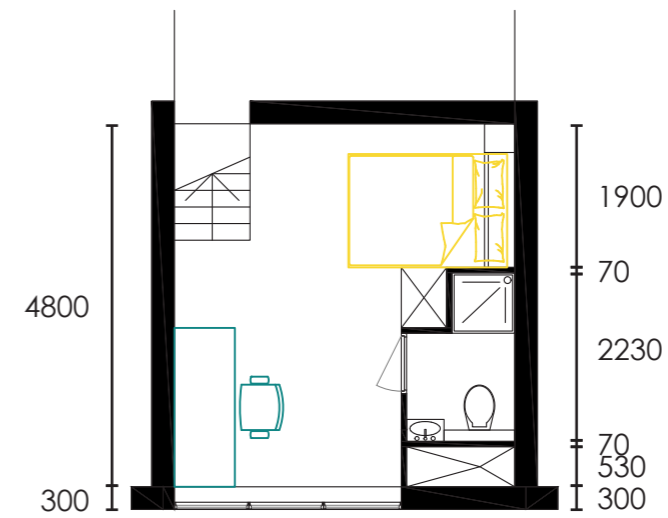
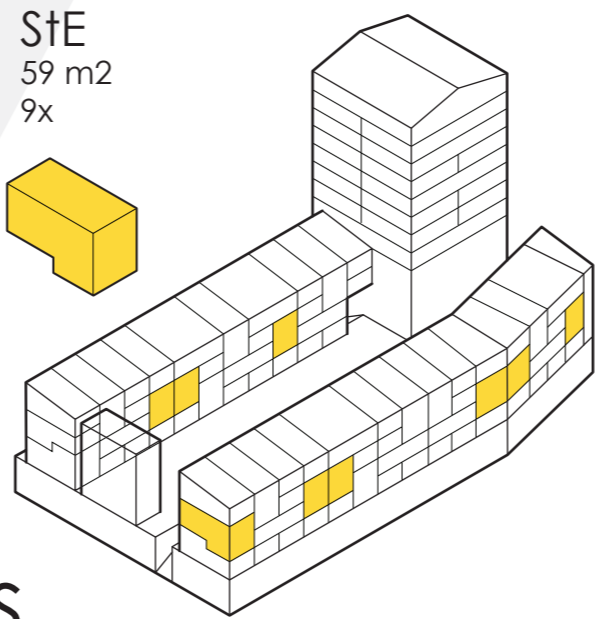
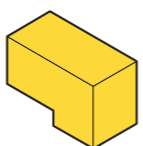

1:100 Artist Studios

StF
78 m²
4x

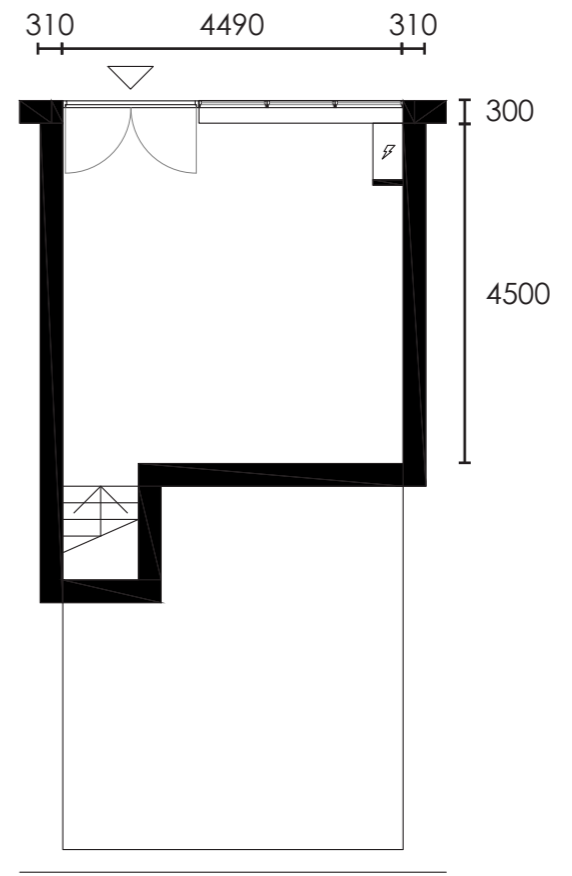
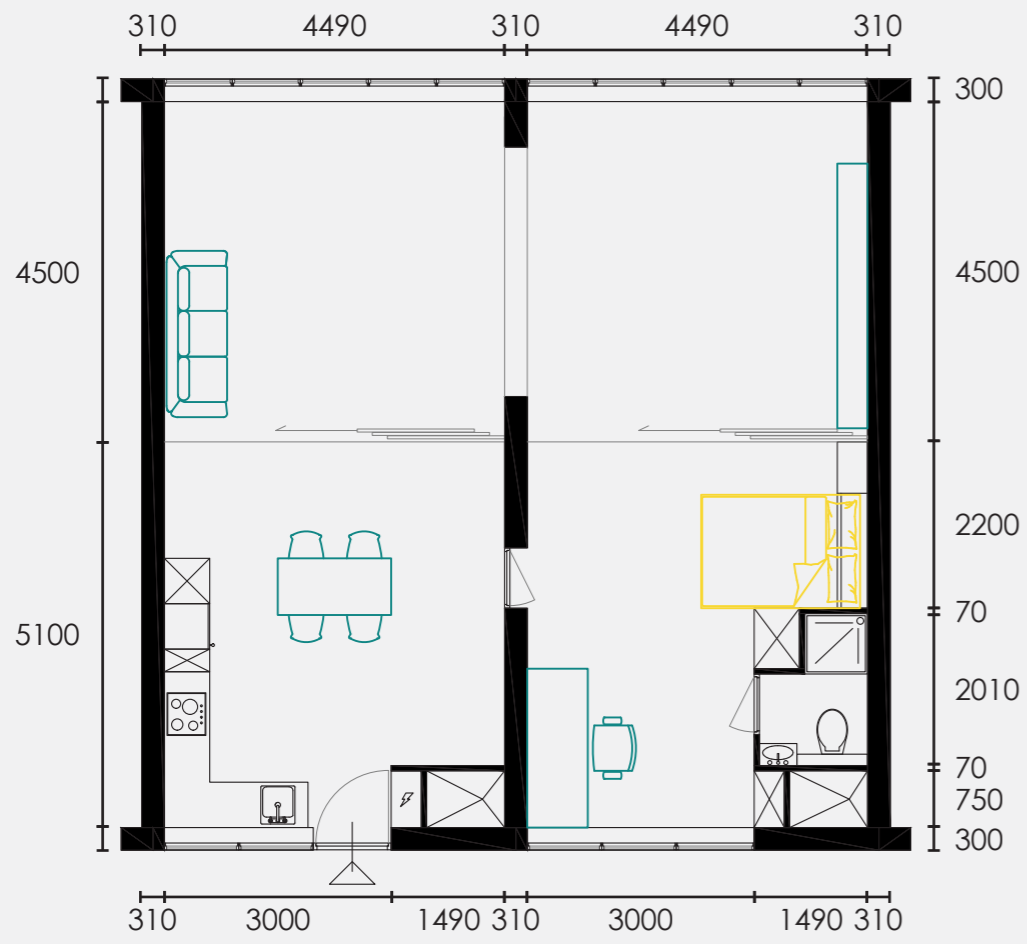

StG
59 m²
7x

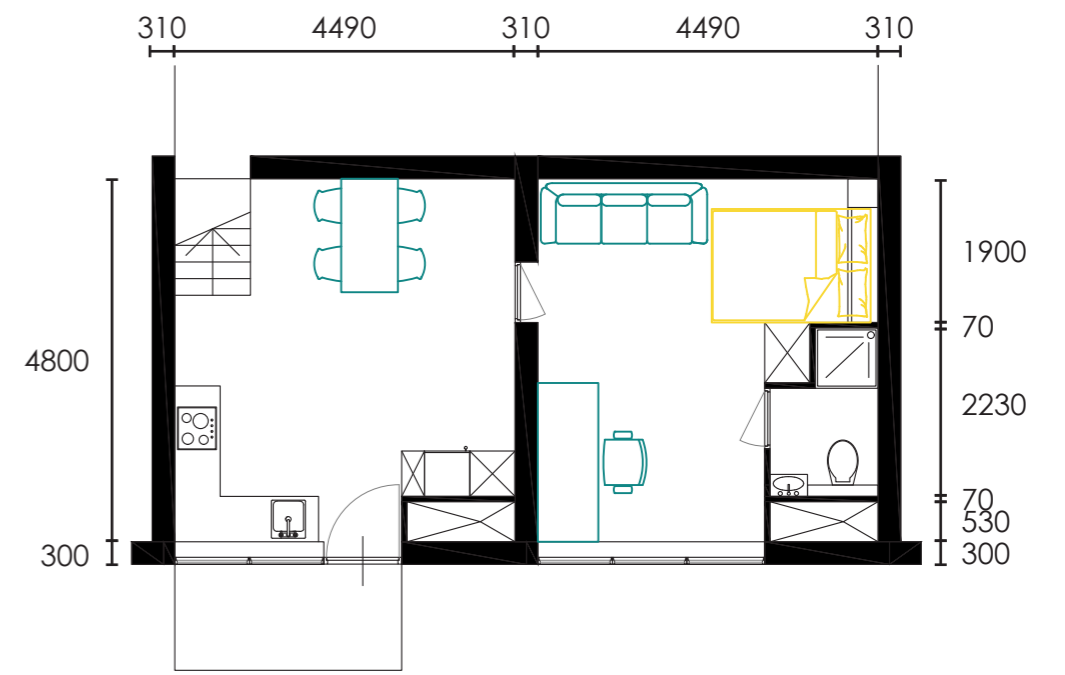
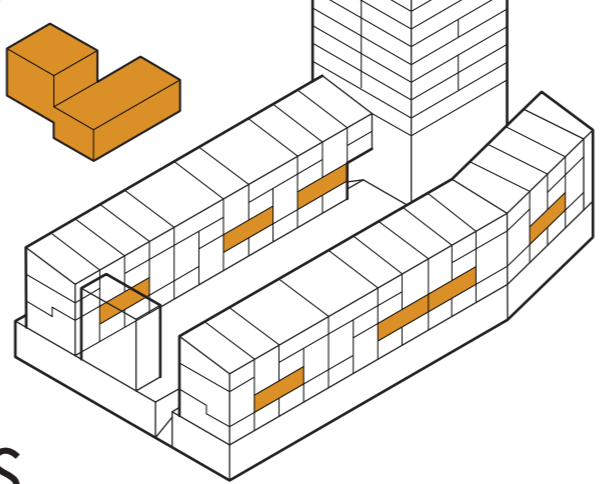

1:100 Artist Studios

Collector Dwellings

A modern, minimalist living space with a long, light-colored sofa, a glass coffee table, and a dining area in the background. The room features large windows, a wooden floor, and a dark wall with yellow accents. The text "Collector Dwellings" is overlaid in the center.

Collector Apartments

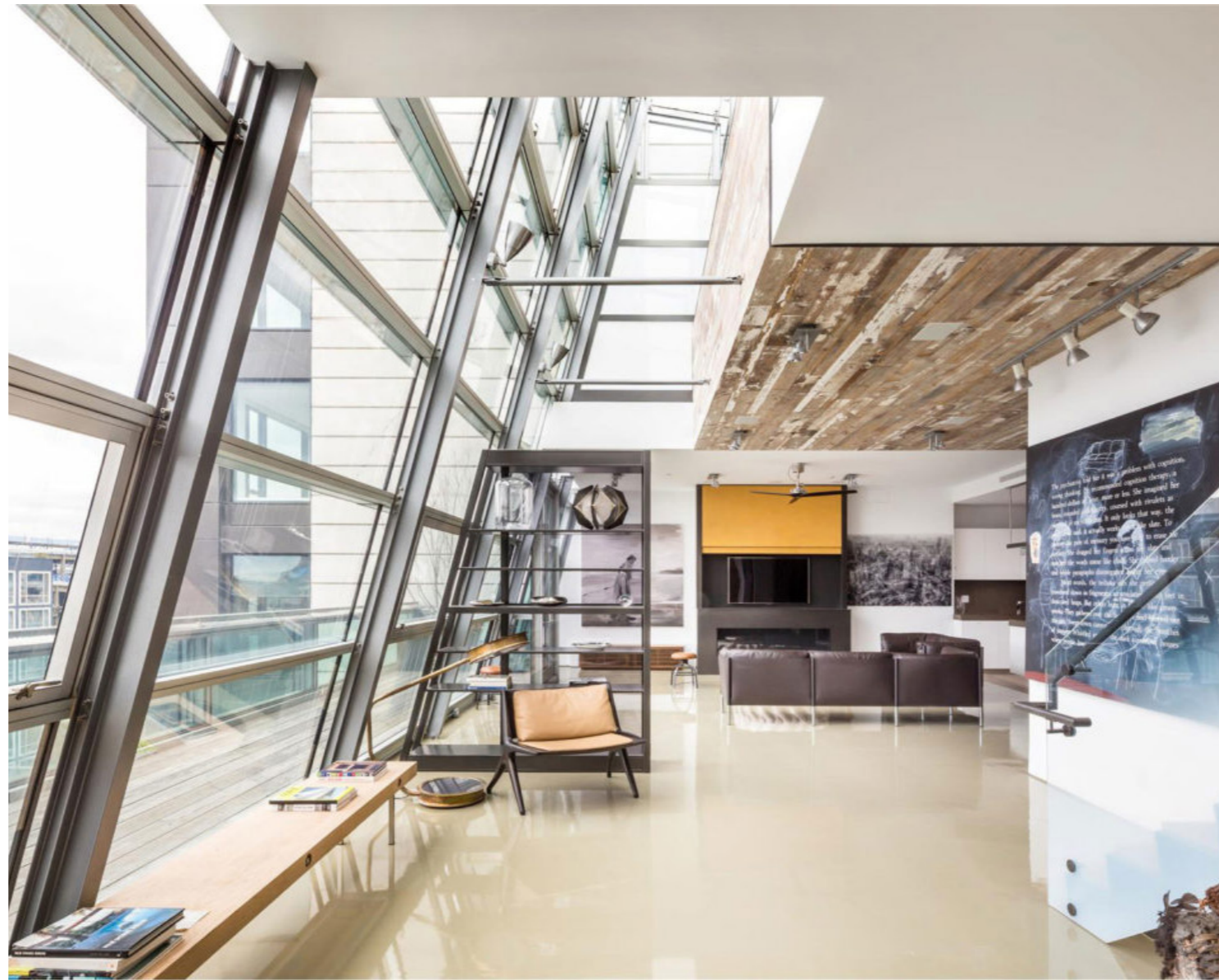

Collectors Apartments

- Large Size
 - Luxury Services
 - Good Neighbourhood
 - Flexibility
 - Privacy
-
- Art Display

Collectors Apartments

- Large Size
- Luxury Services
- Good Neighbourhood
- Flexibility
- Privacy

- Art Display

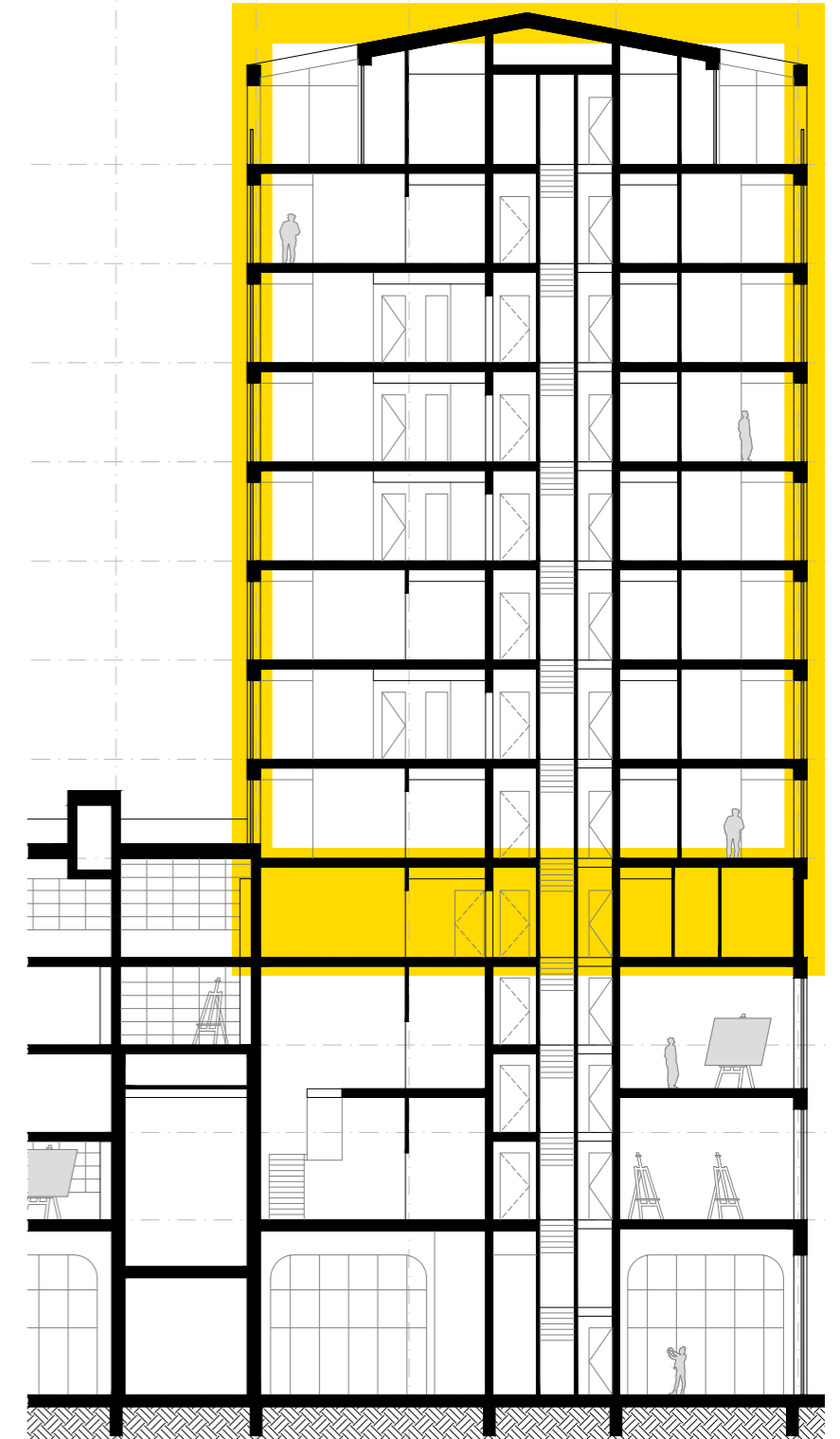



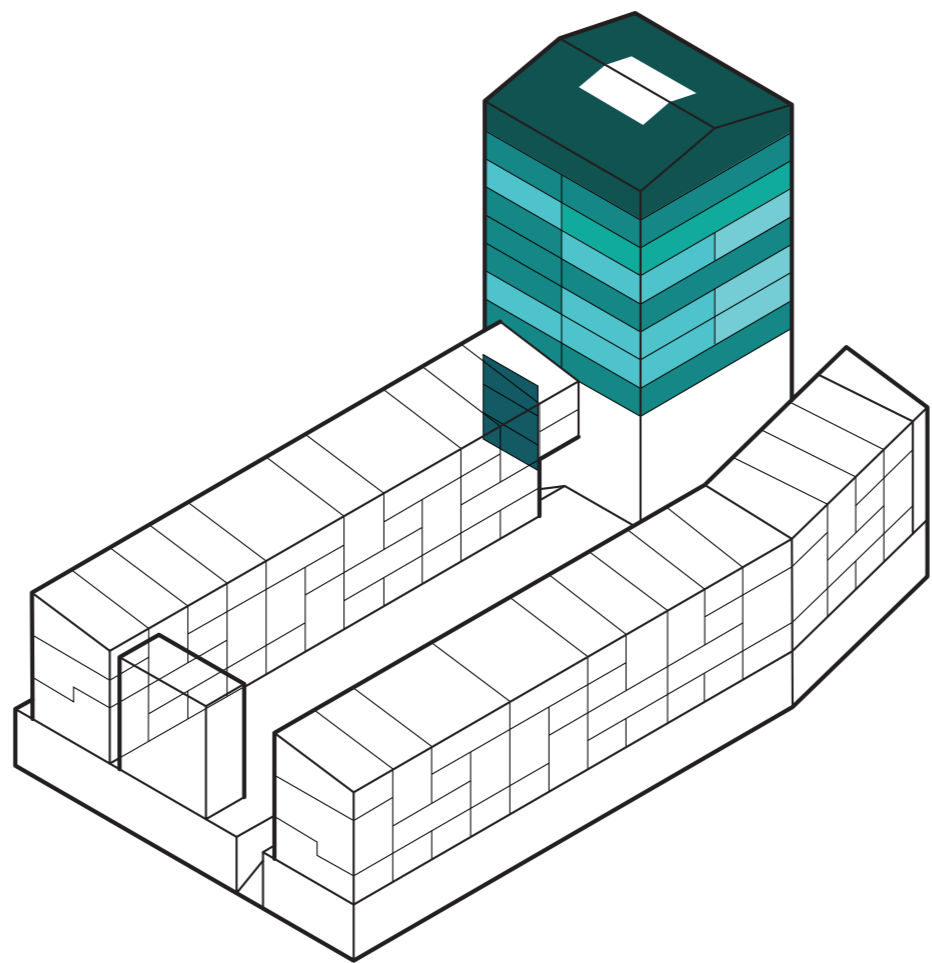

1:100 Tower Apartments

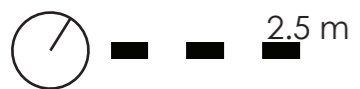
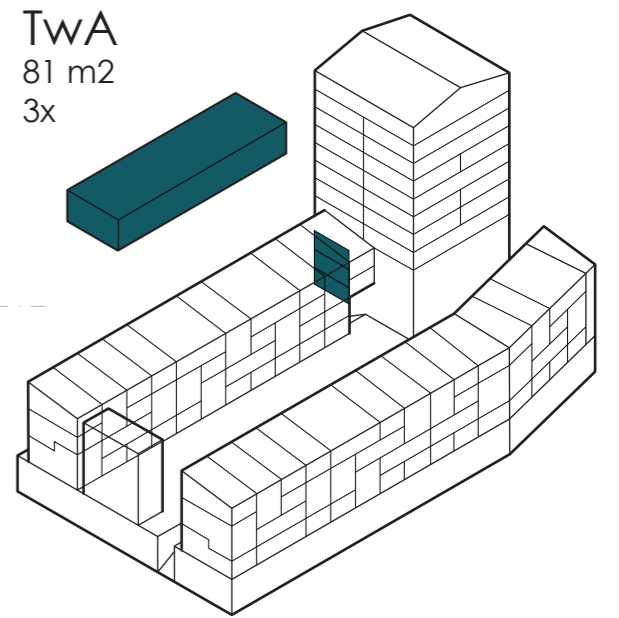

1:100 Tower Apartments

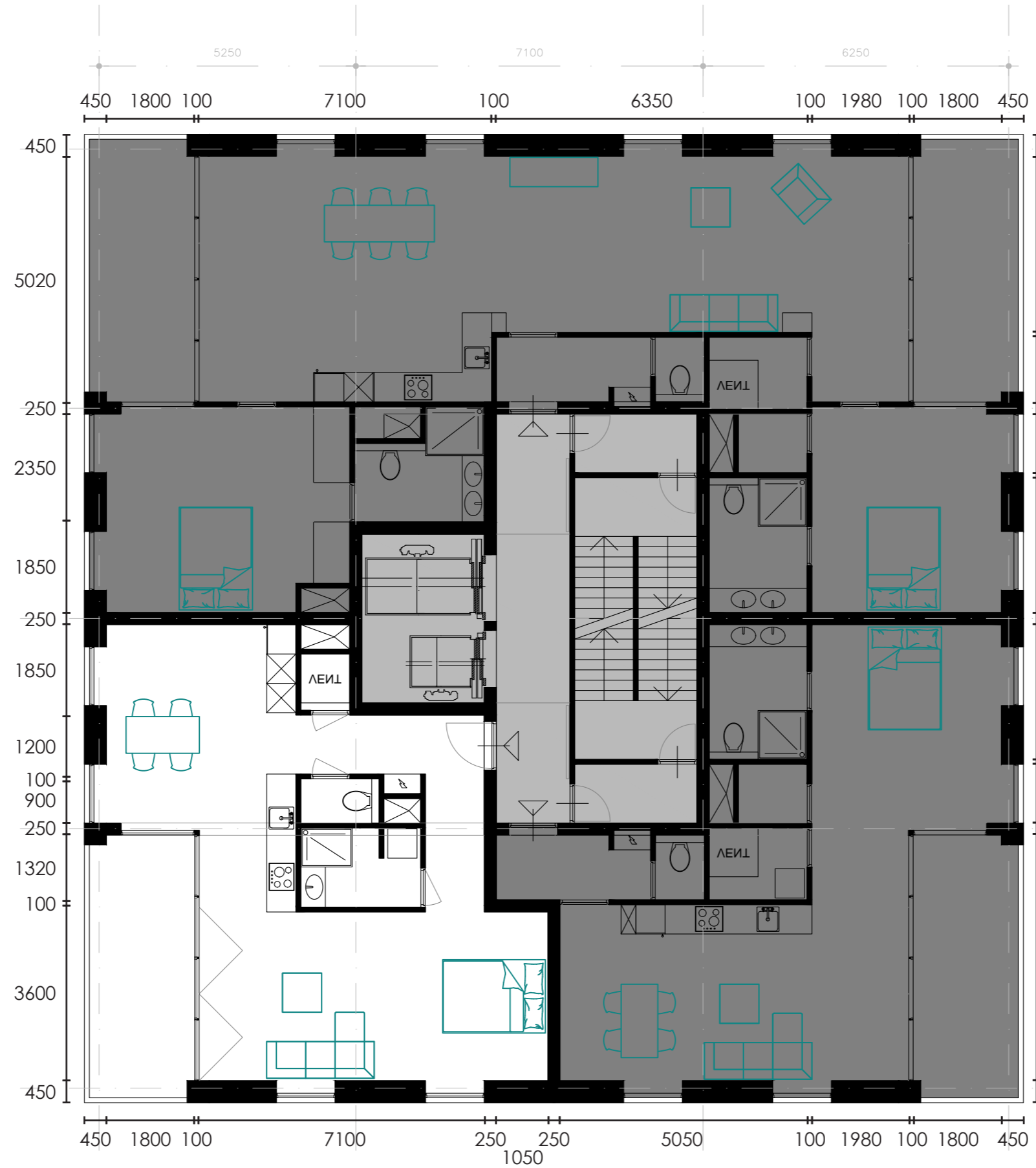

TwB
58 m²
5x

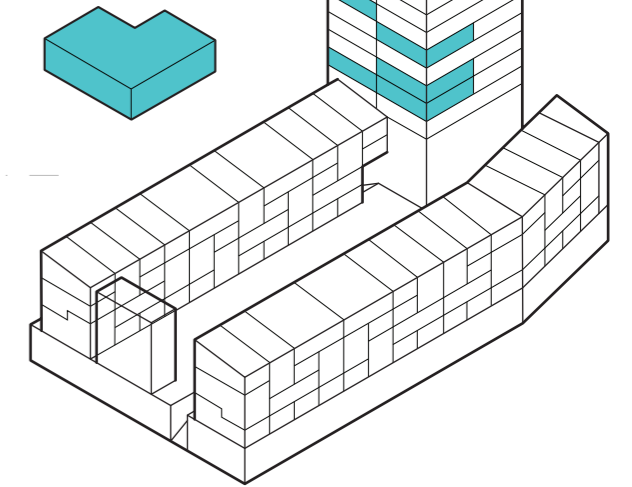

F7

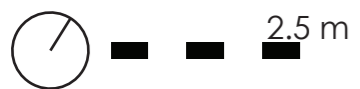

1:100 Tower Apartments

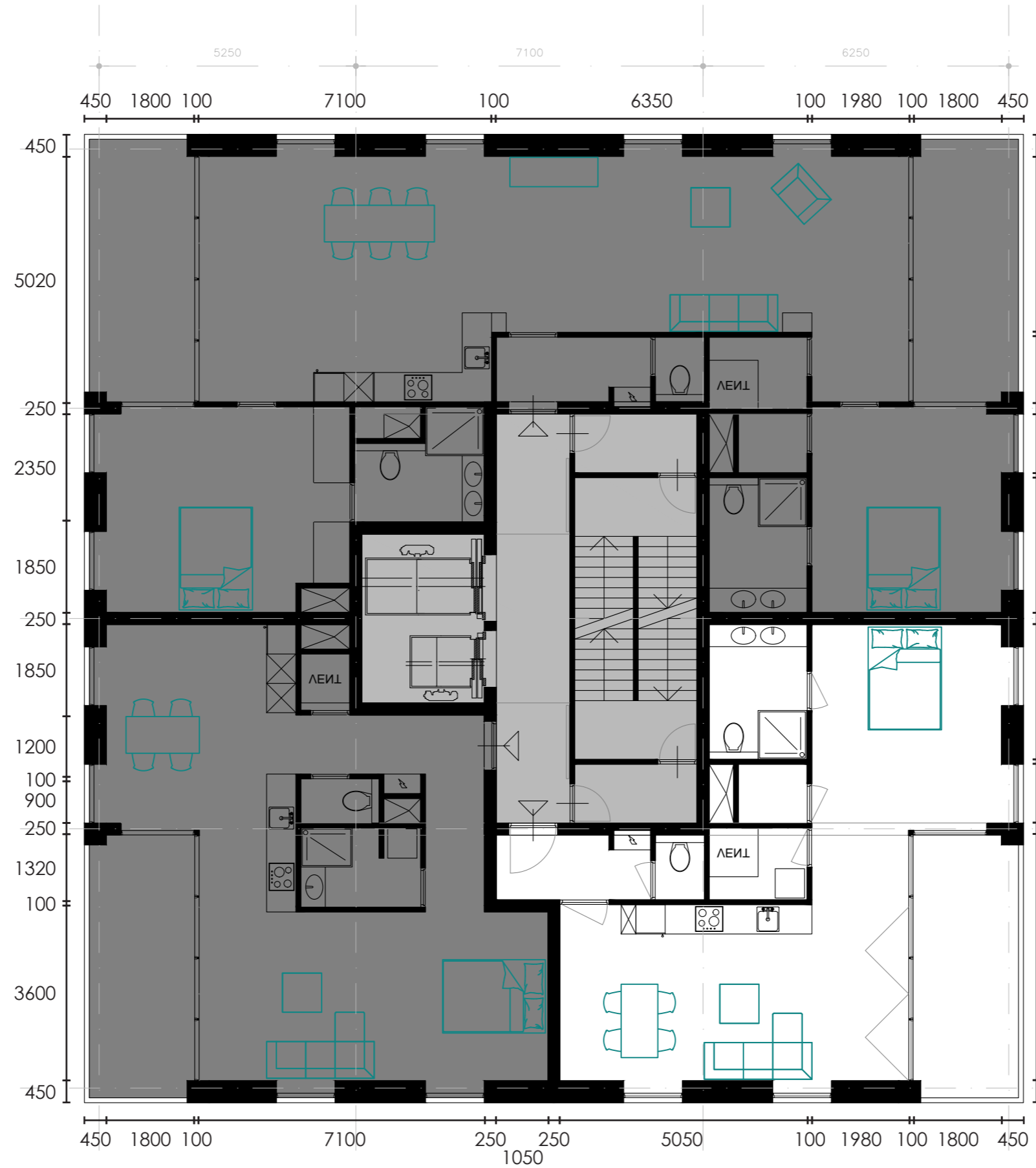

F7

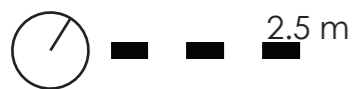
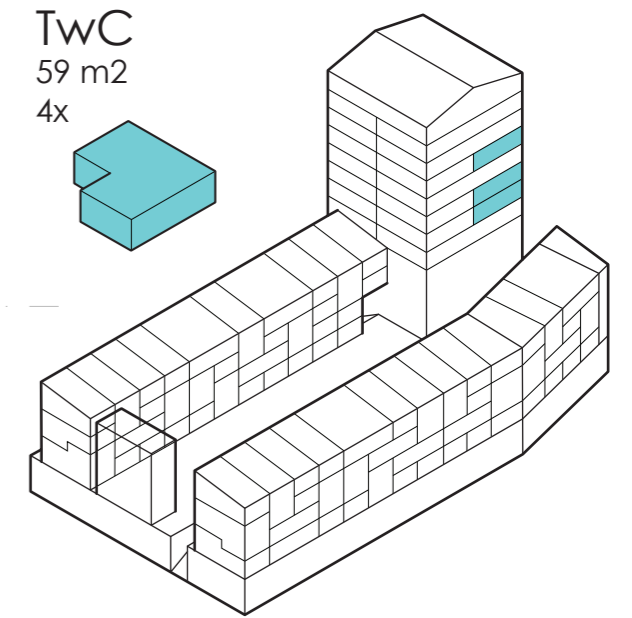

1:100 Tower Apartments

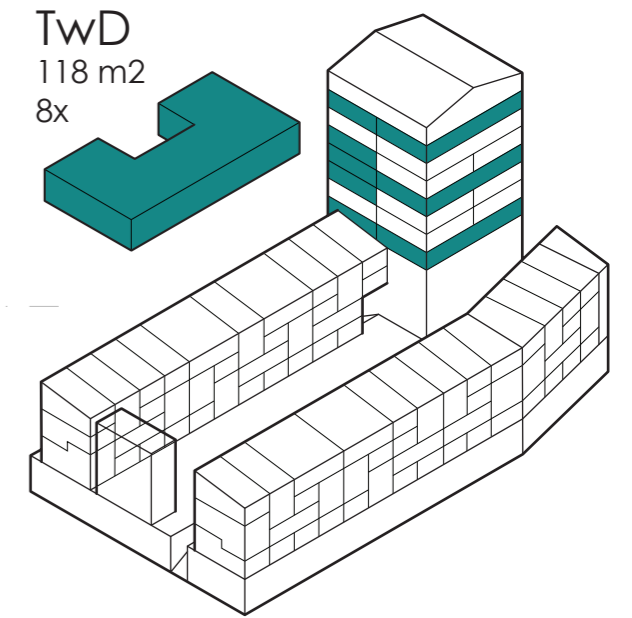
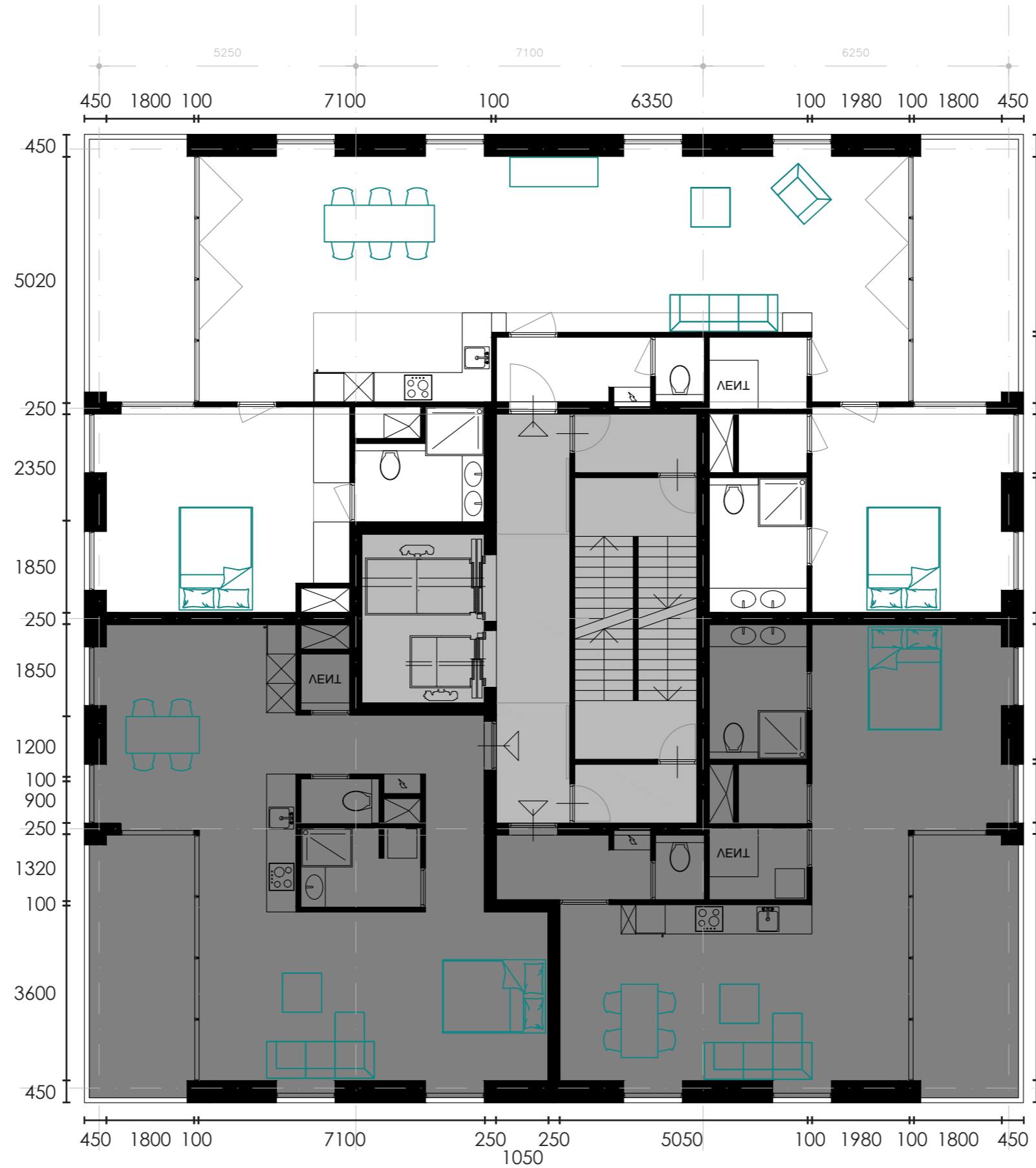

F7



1:100 Tower Apartments

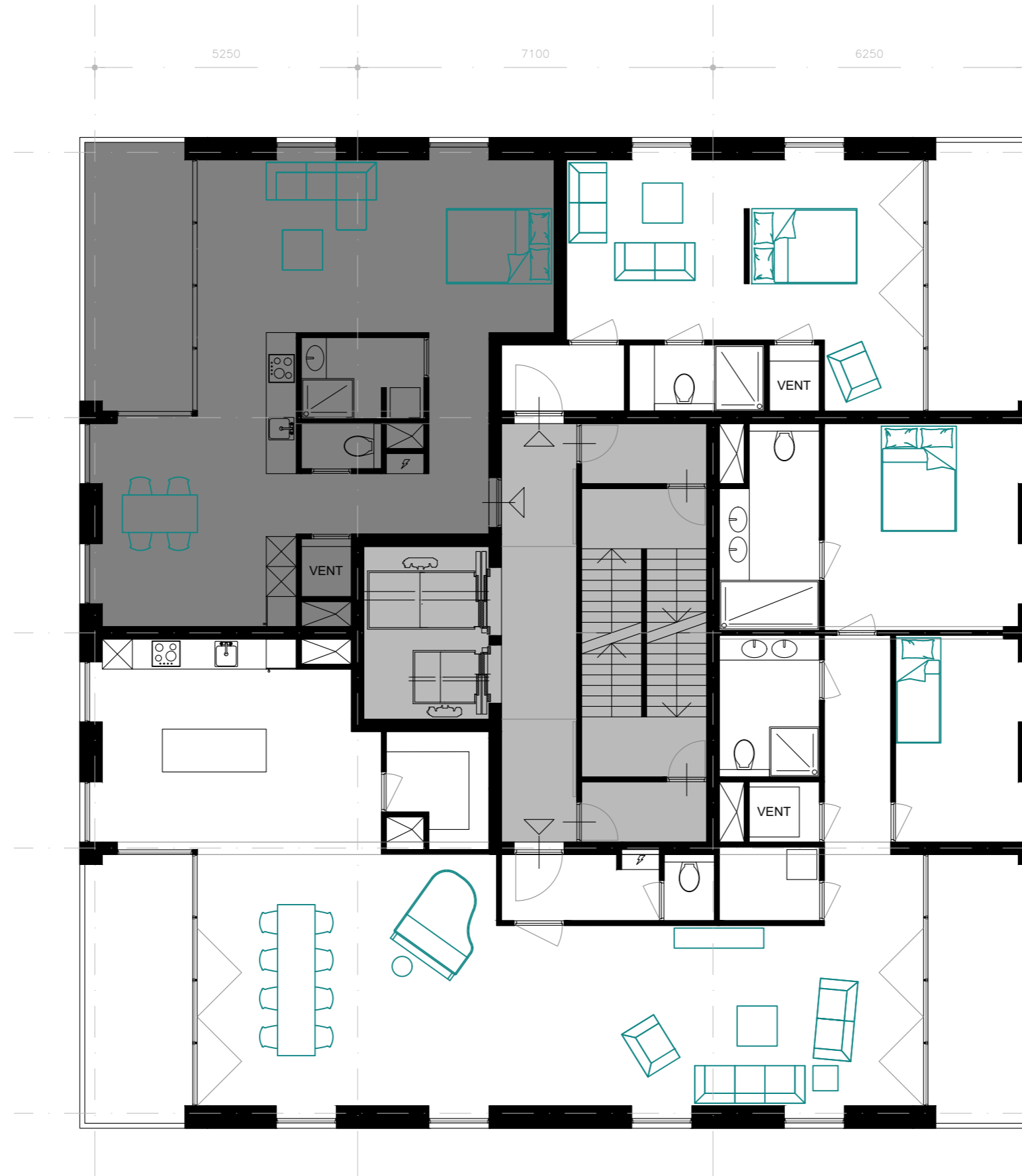

F10

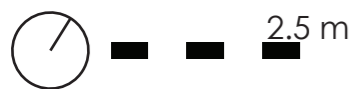

TwE
142 m² + 34 m²
1x

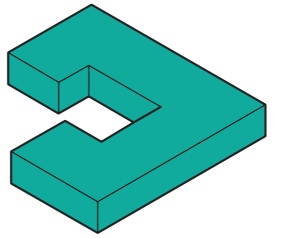
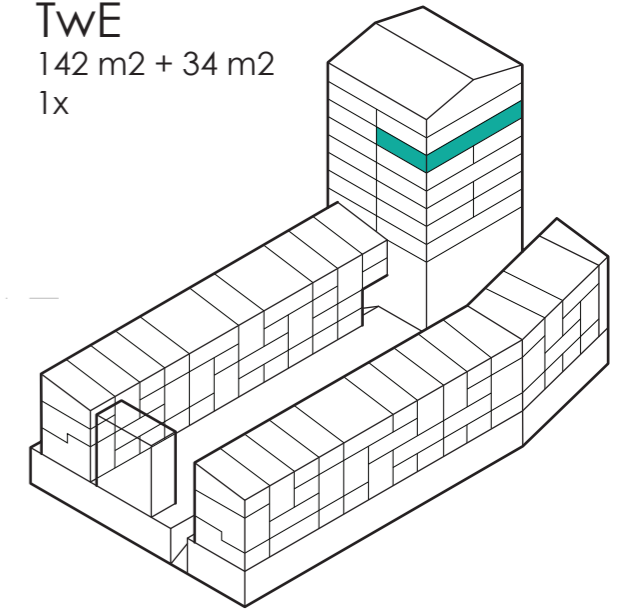

1:100 Tower Apartments

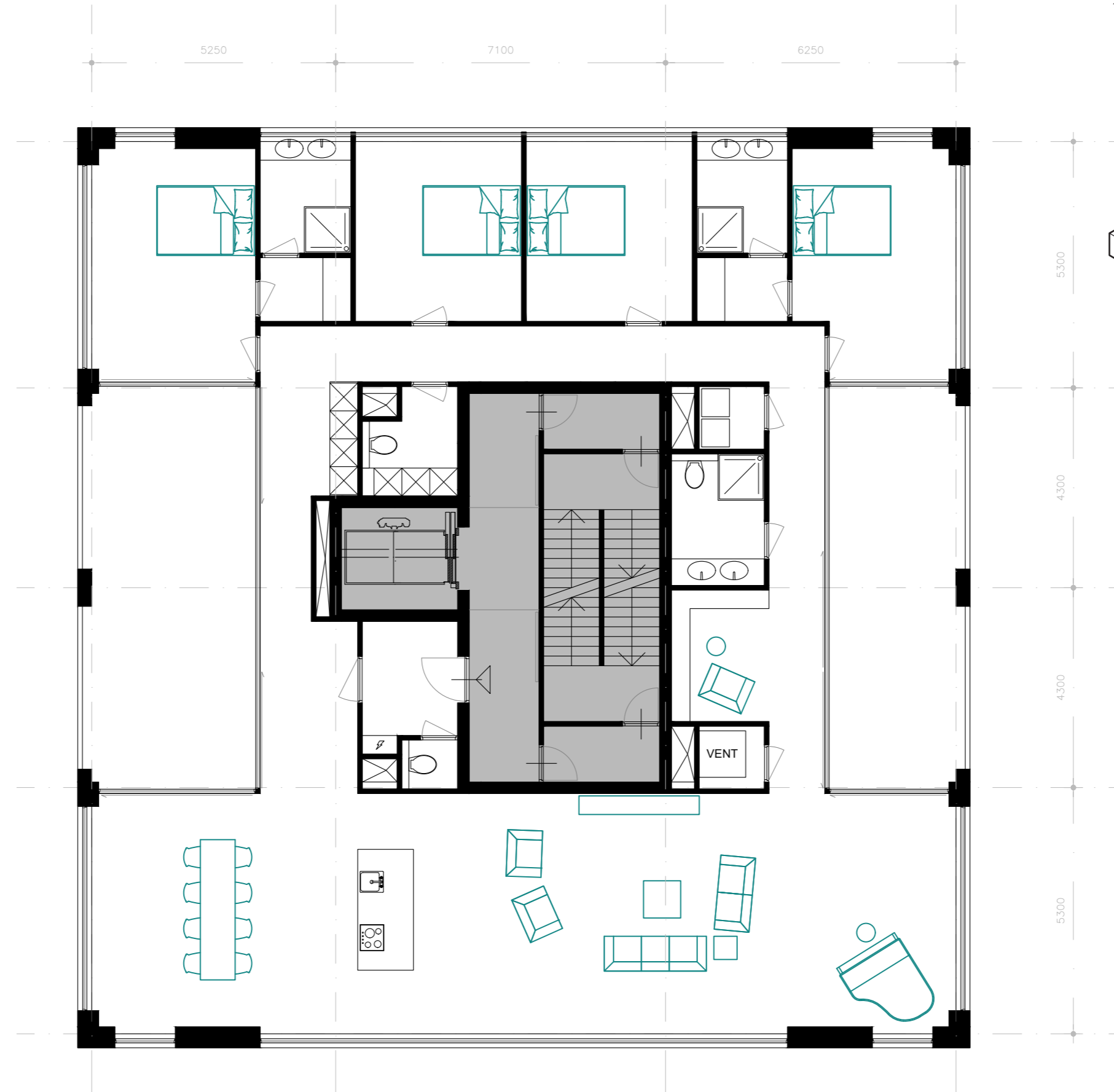

TwF
227 m²
1x

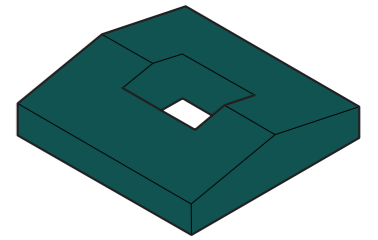
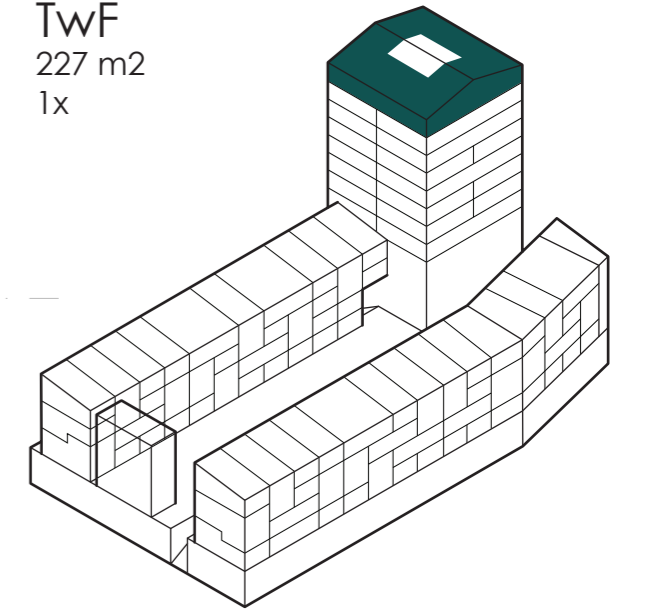

F12



1:50 Tower apartment (TwB)

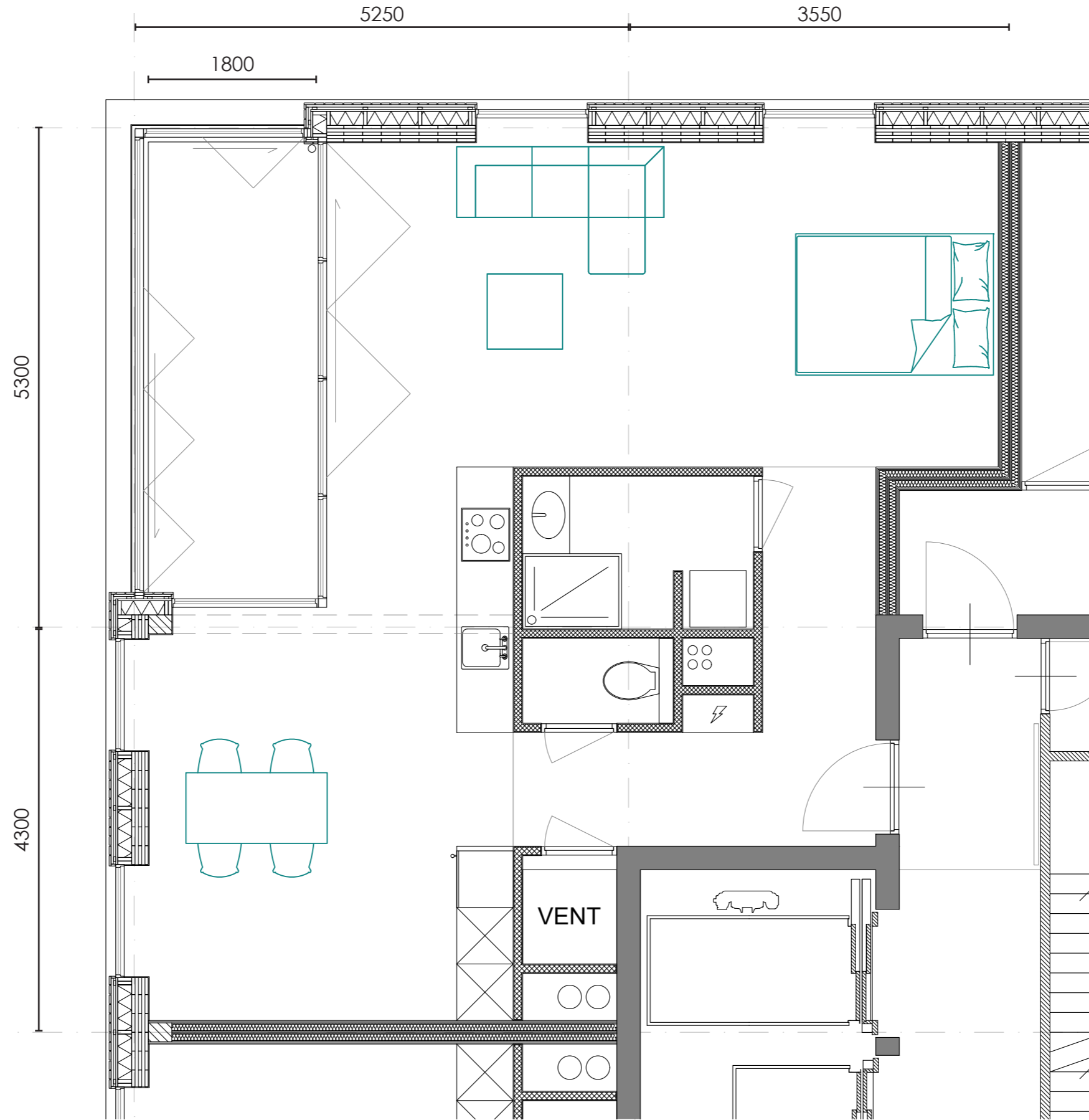

1:50 Tower apartment (TwB)

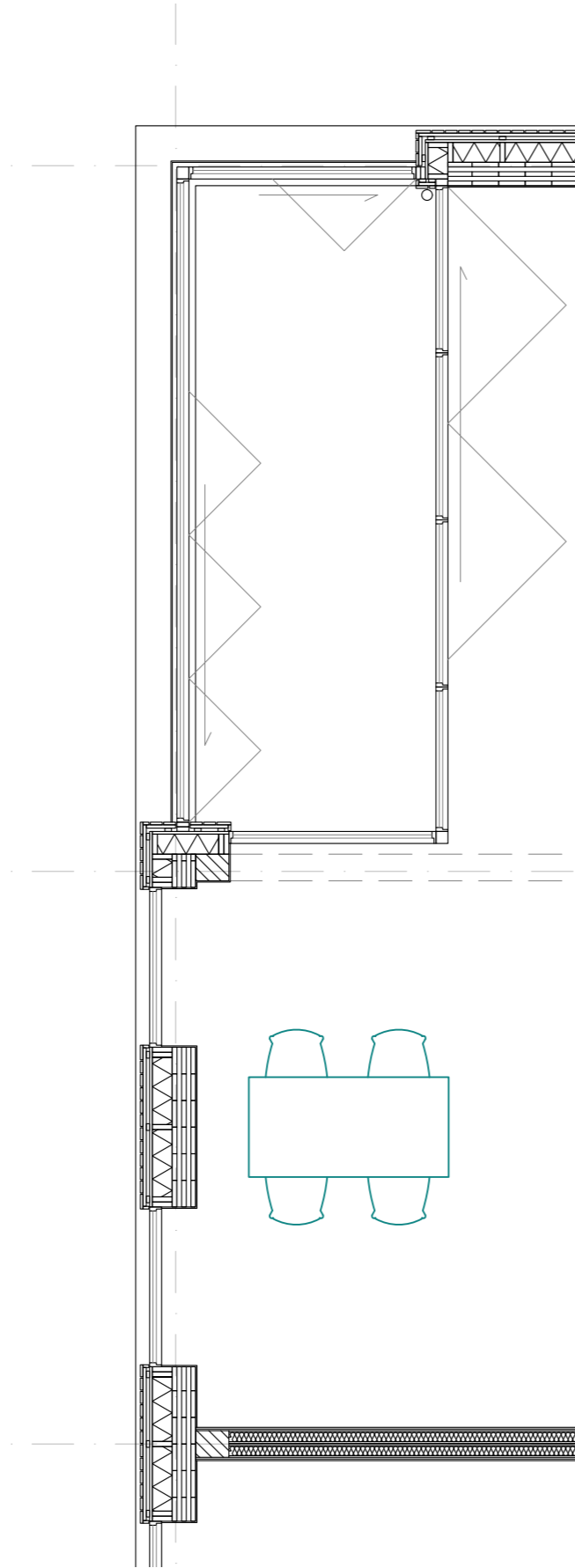

Plans and Sections



F0 1:200

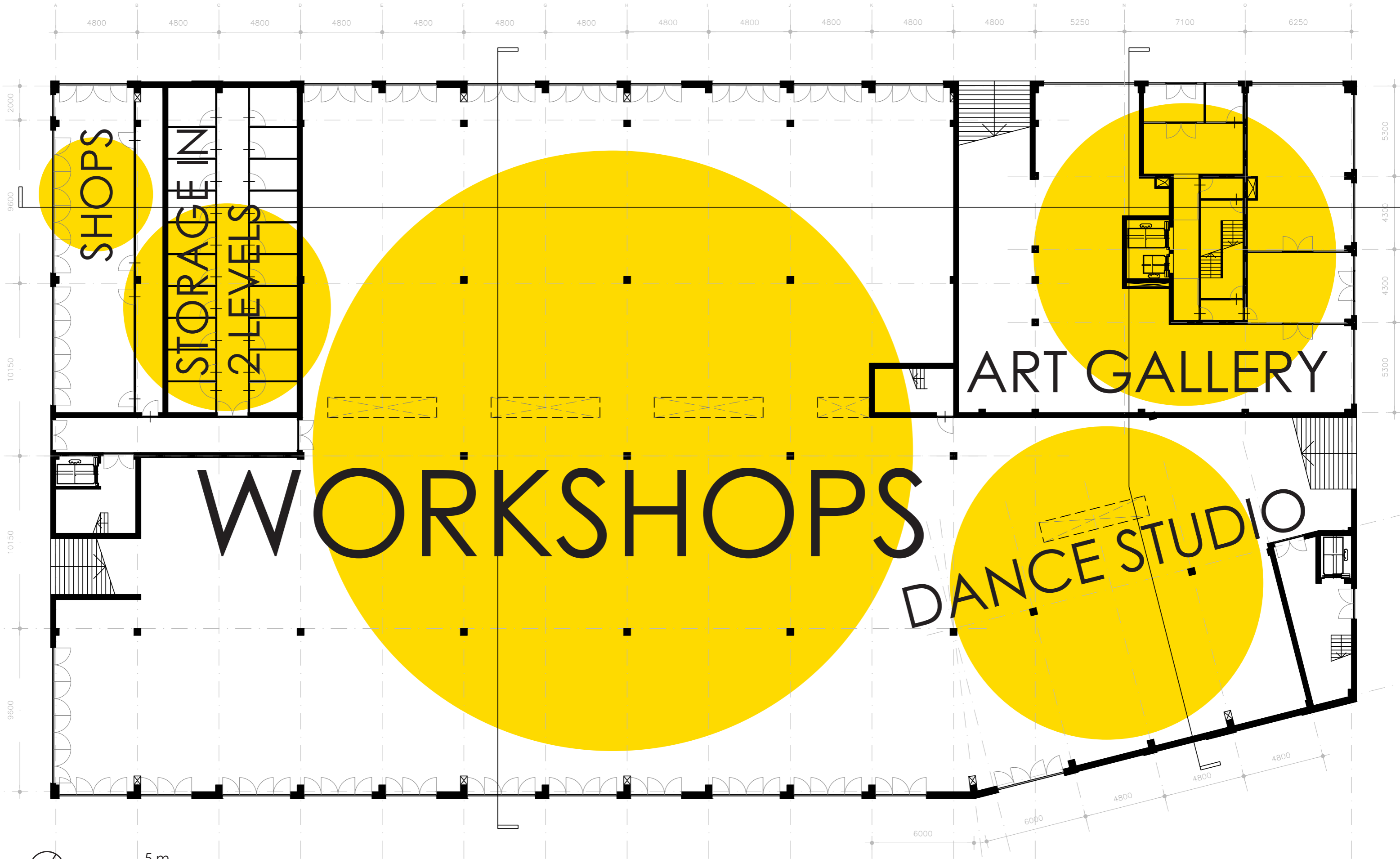

F1 1:200



COLLECTIVE DECK

KITCHEN

ART STUDIOS



F2 1:200

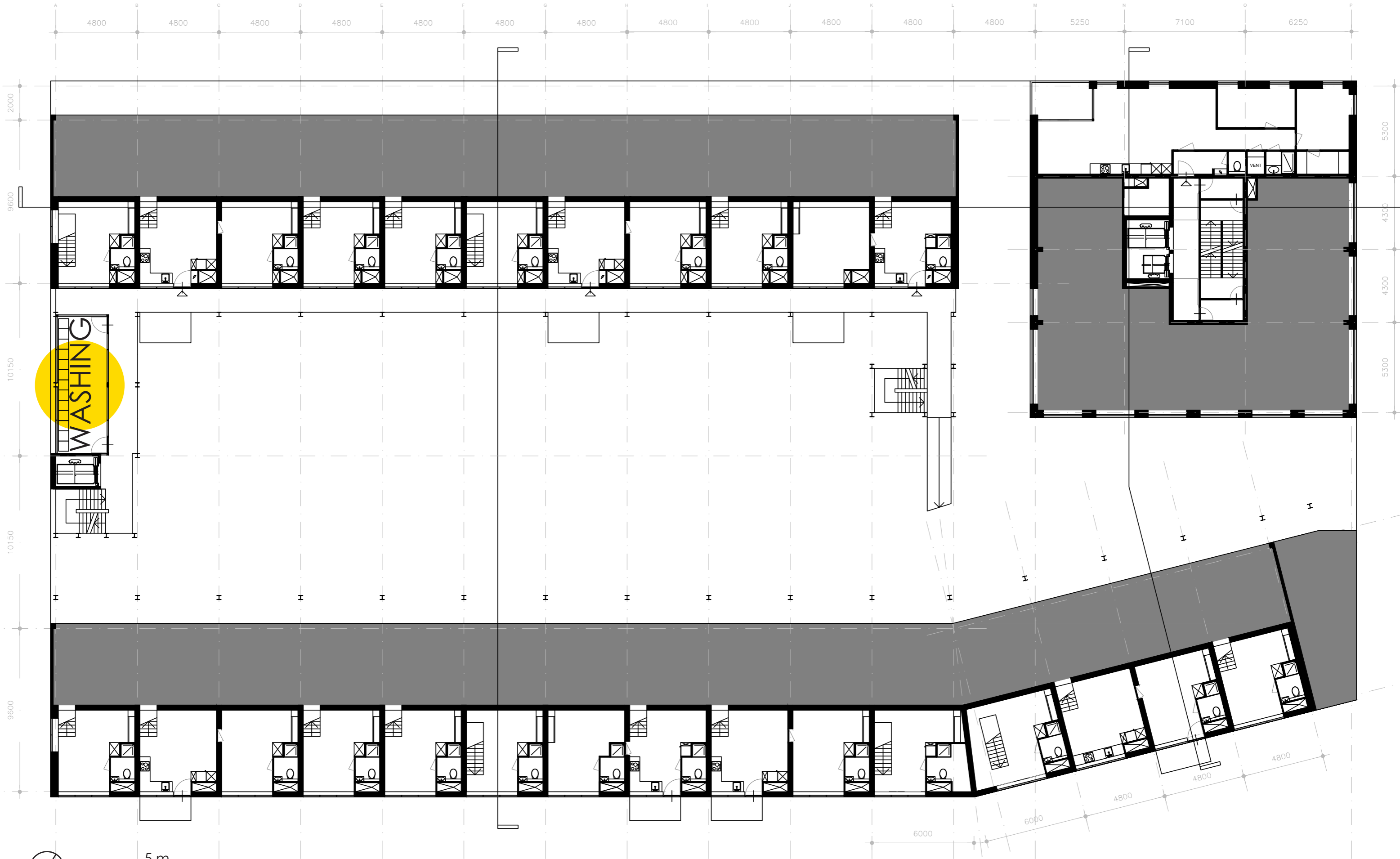

F3 1:200

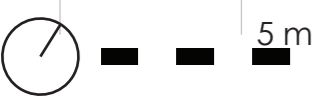

F41:200

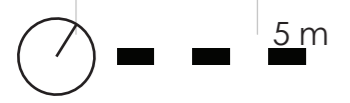
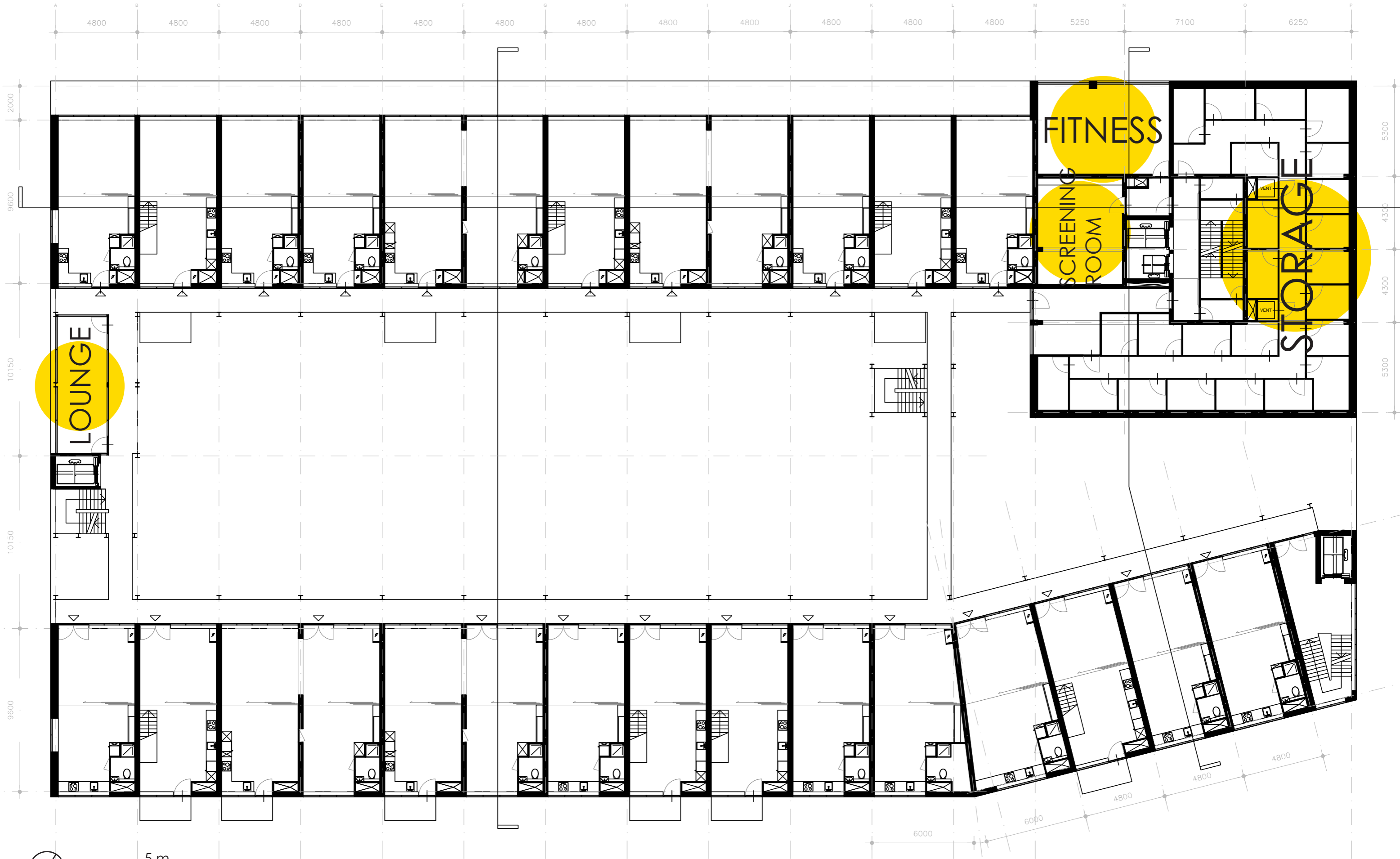

Section A 1:200

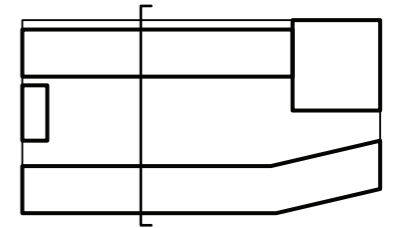

47400
42200
38800
35400
32000
28600
25200
21800
18400
15000
12000
9000
6000
0



5m

Section B 1:200

47400
42200
38800
35400
32000
28600
25200
21800
18400
15000
12000
9000
6000
0

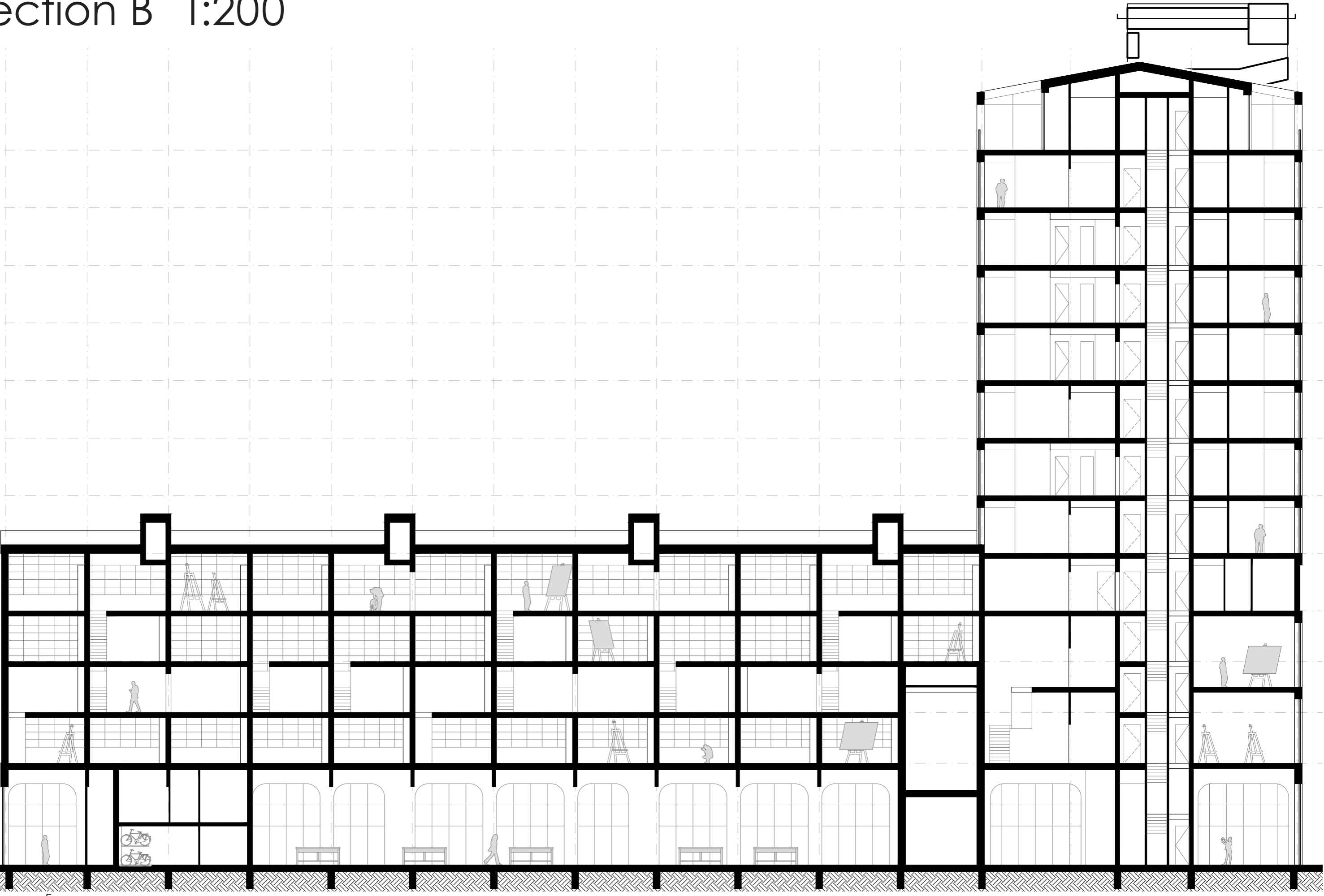

5m

Section B 1:200

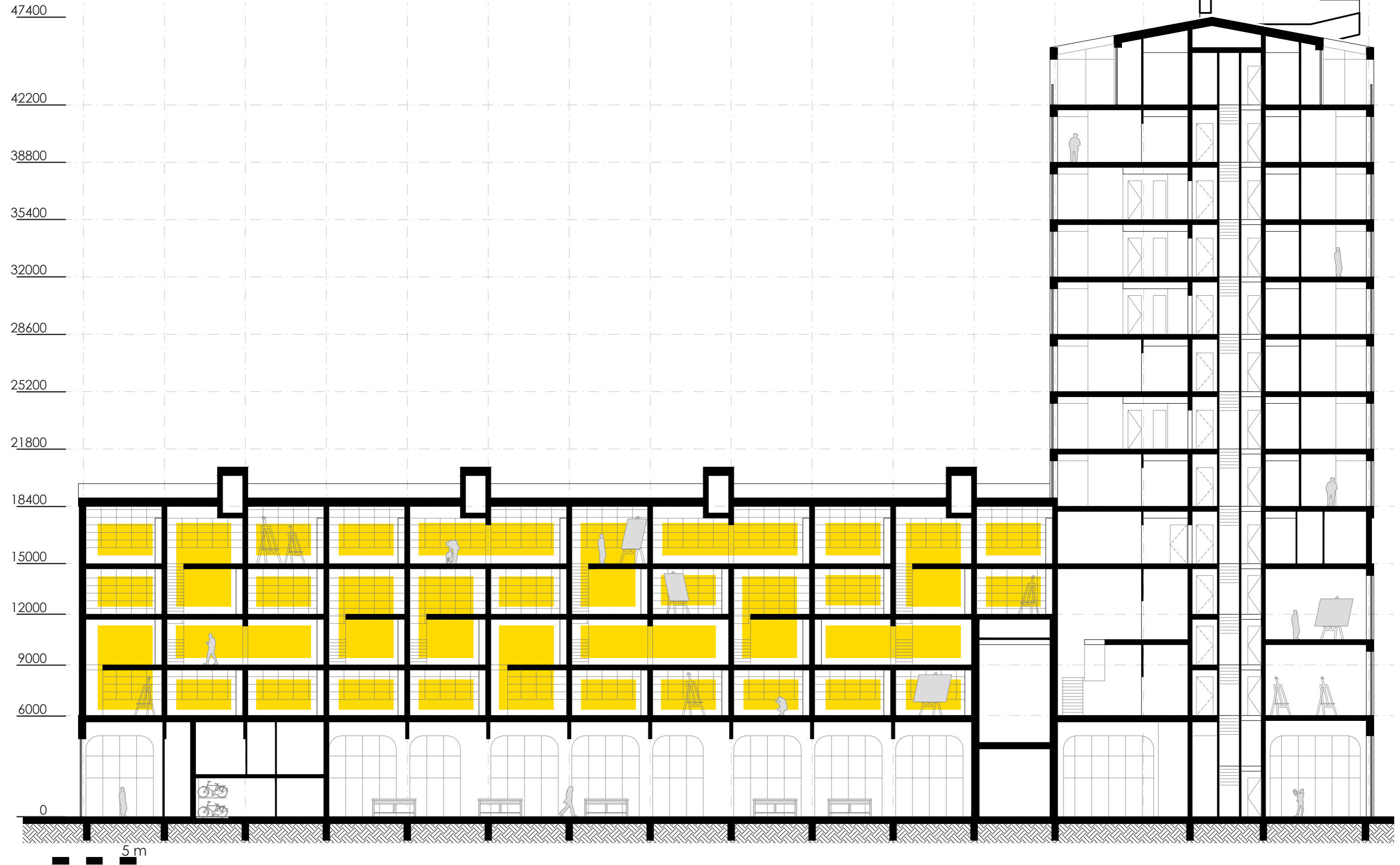

CREATING A COMMUNITY

Connecting Artist and Collector

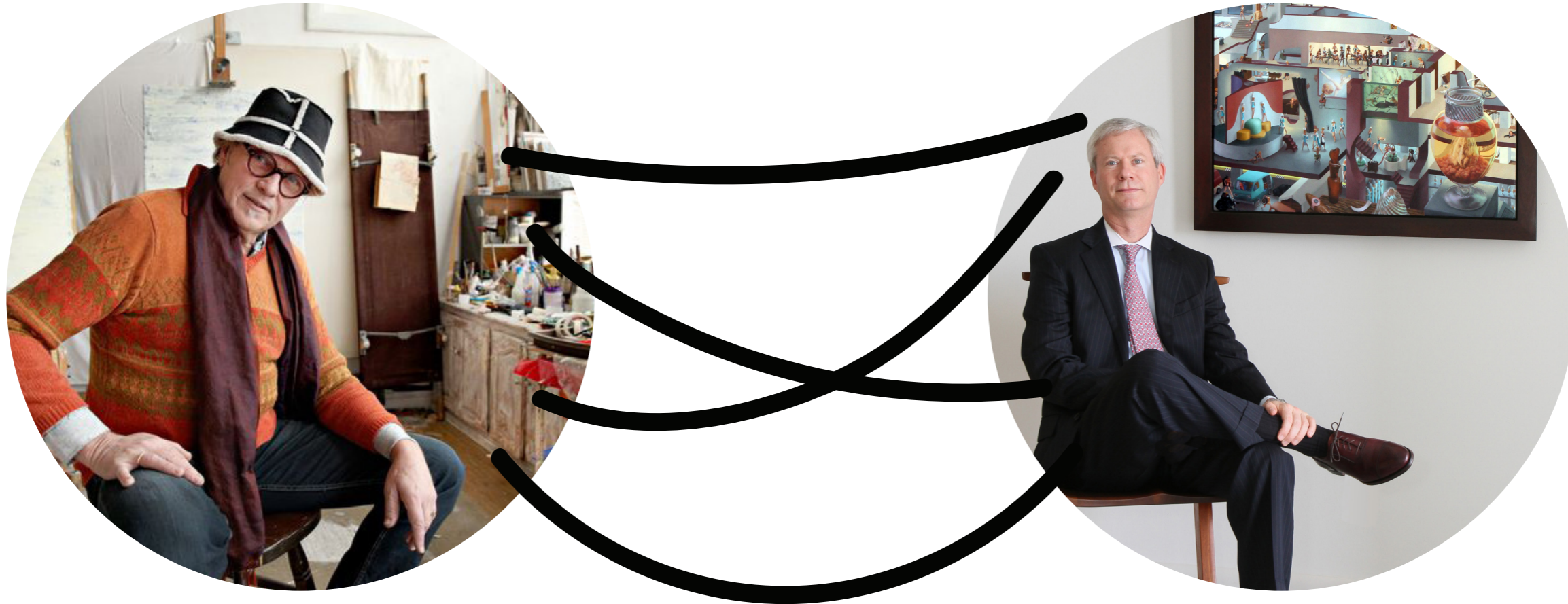

Connecting Artist and Artist

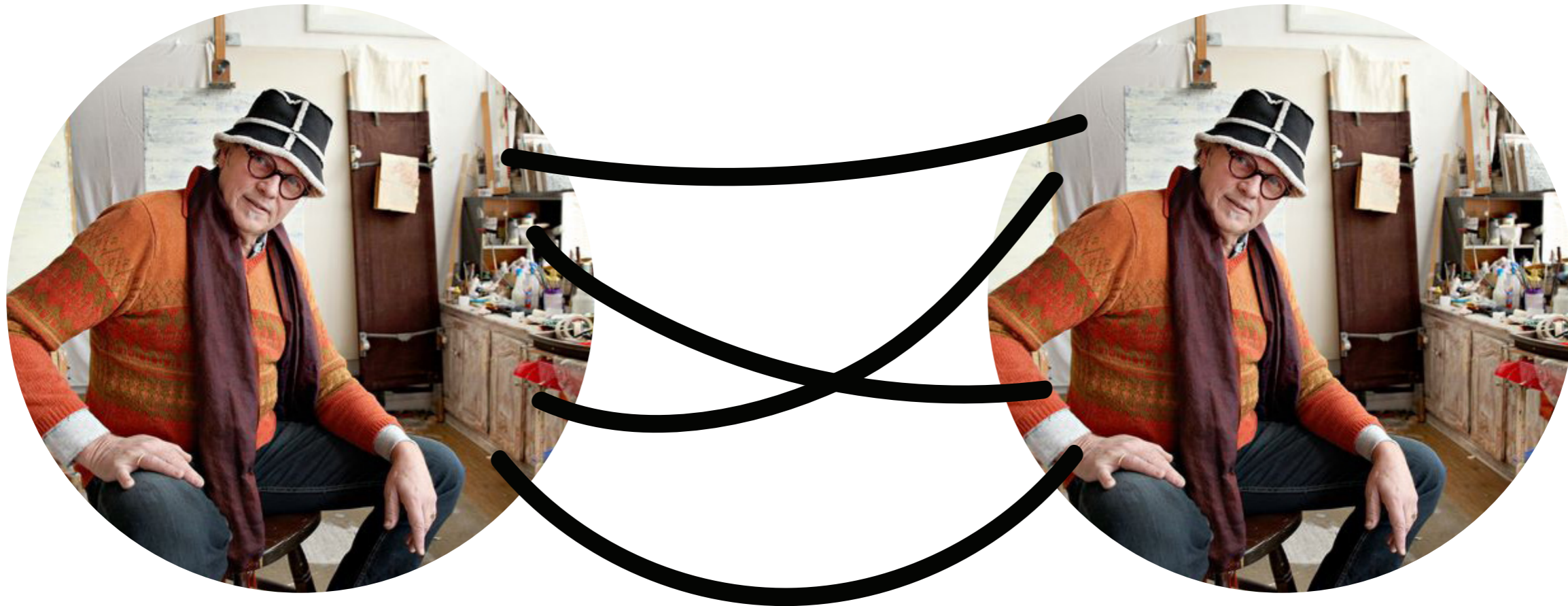

Connecting Collector and Collector

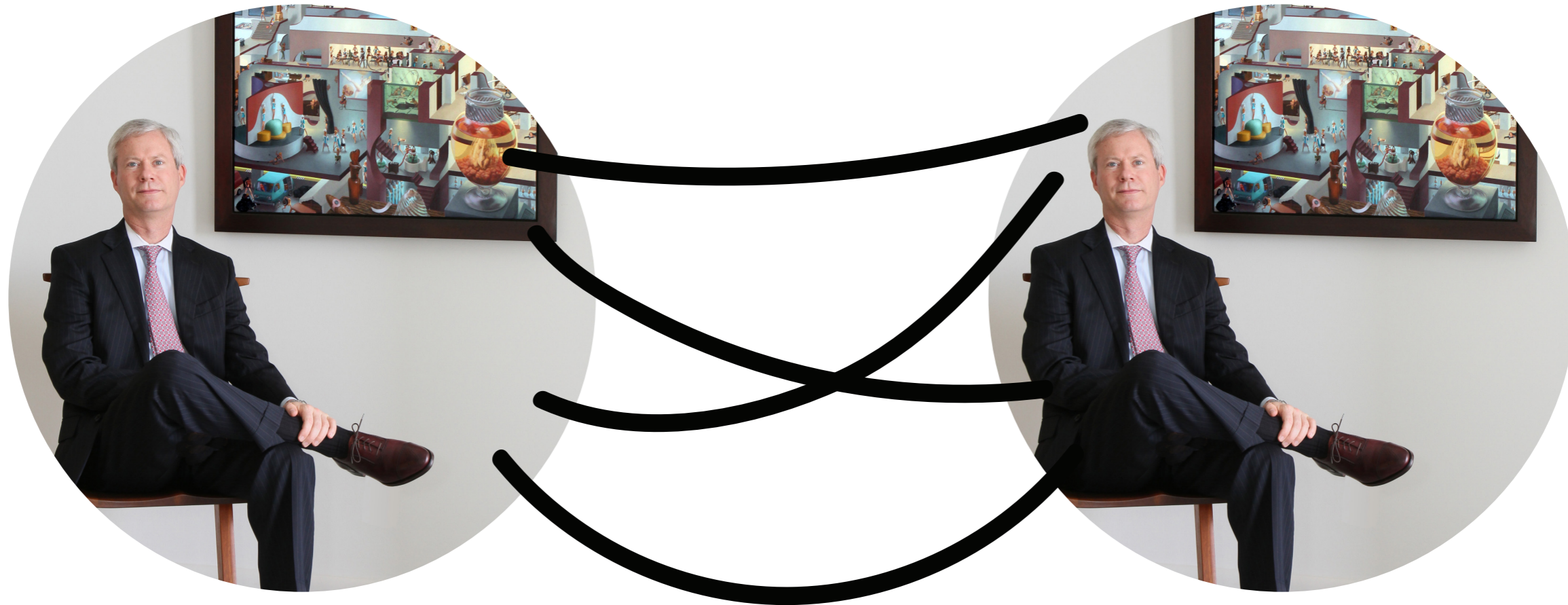

Creating a Community



Creating a Community

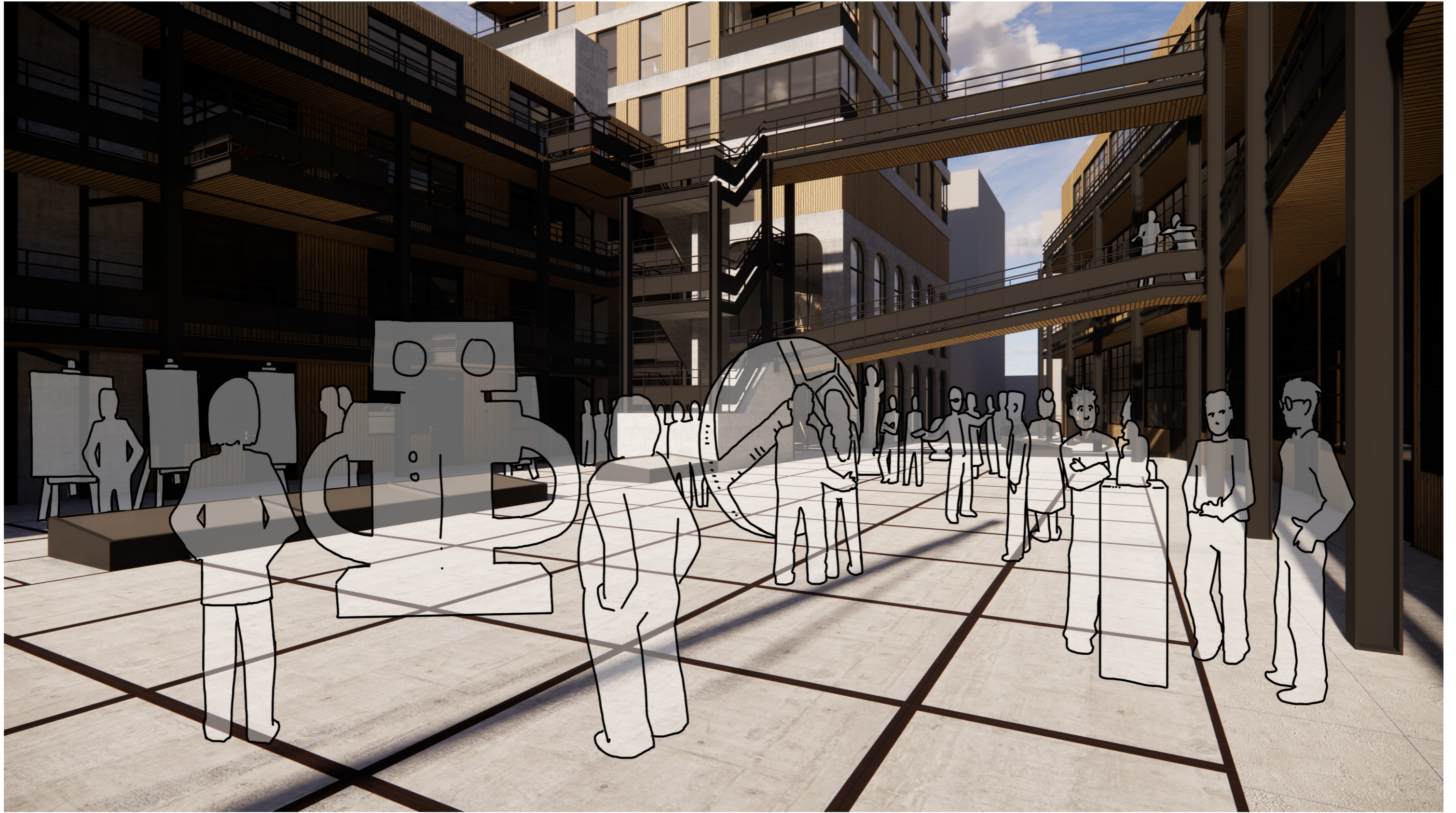

Collectivity



Cultural Facilities



Displaying Art



Displaying Art

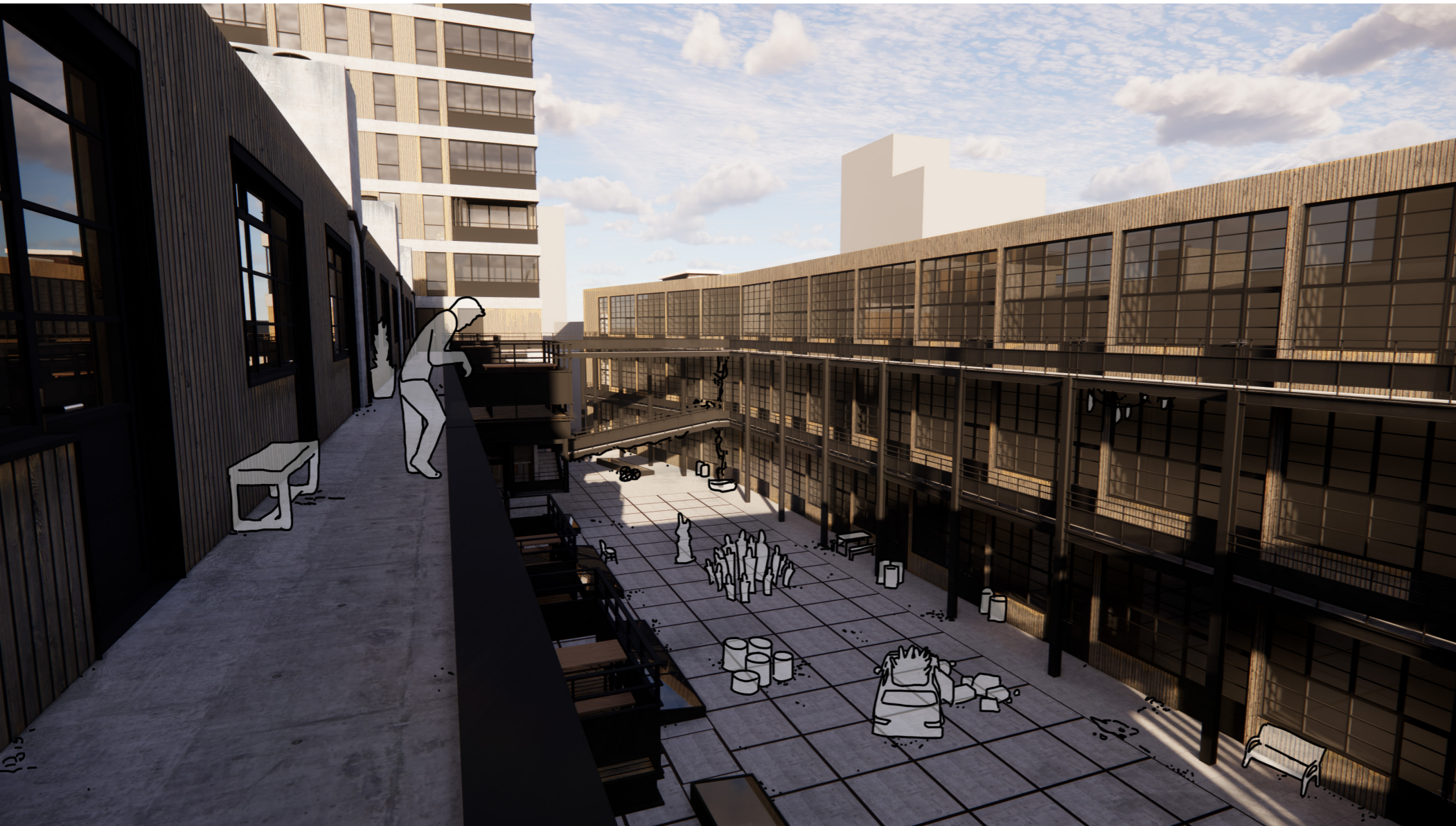

Displaying Art



Displaying Art



Into the City



northern stair

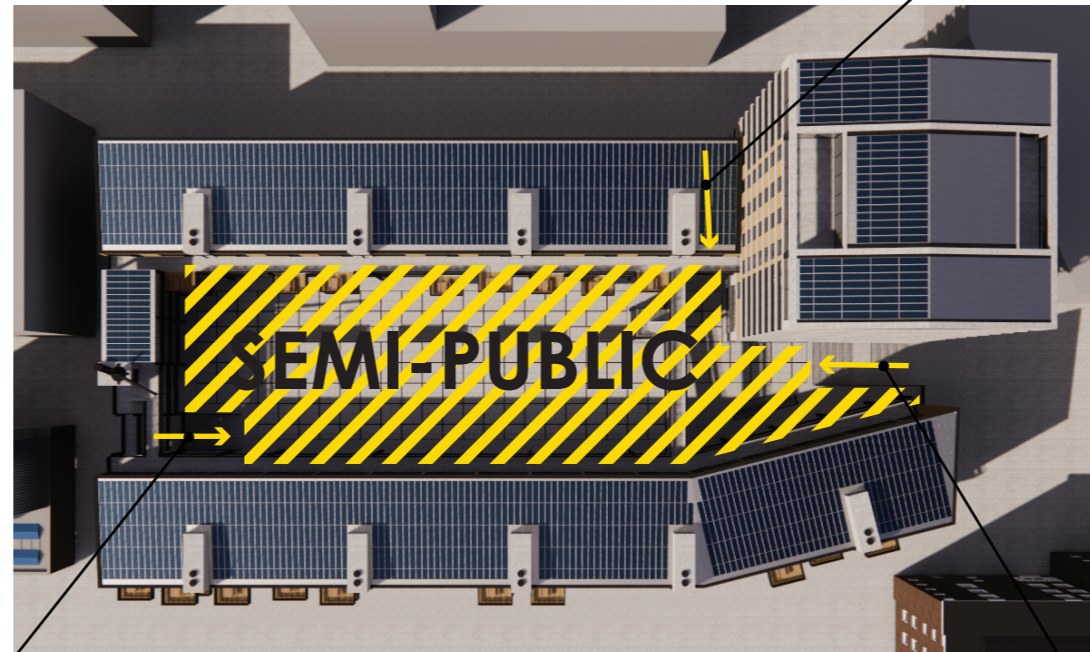

western stair

eastern stair



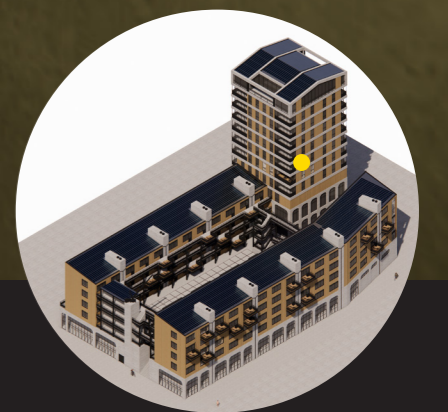

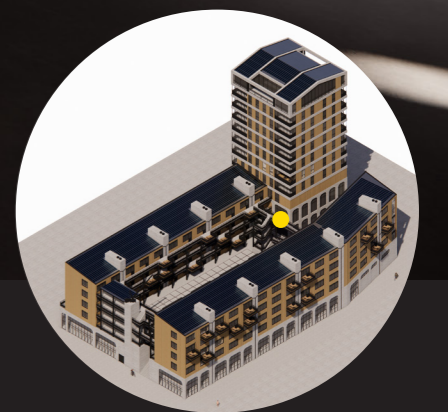

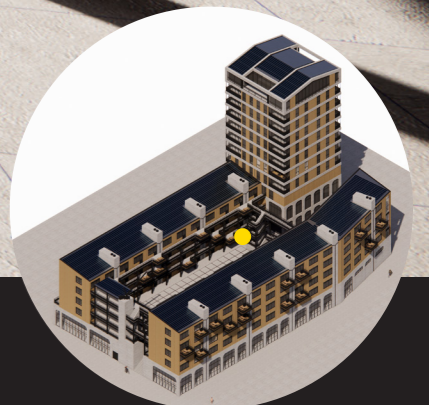
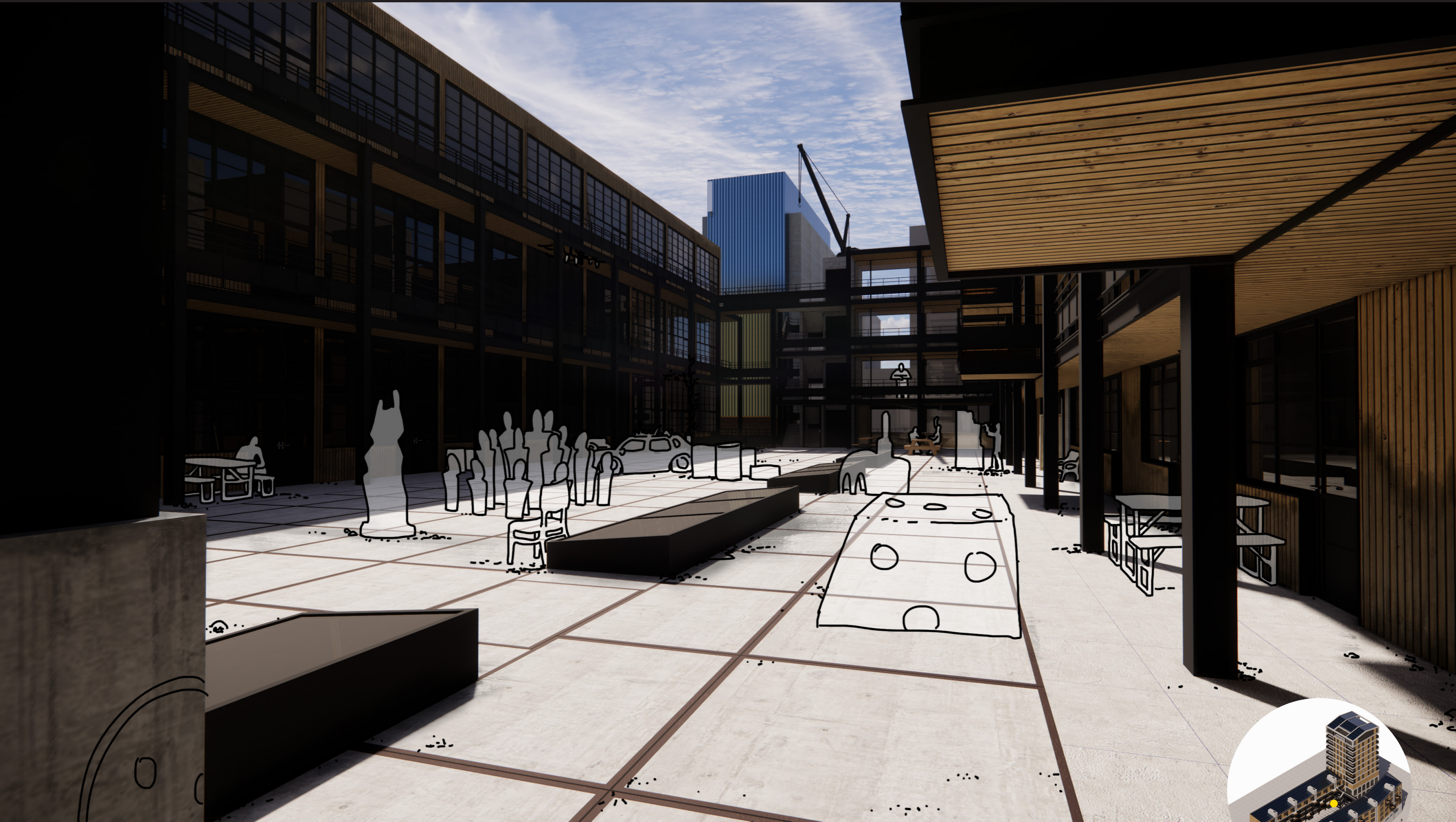

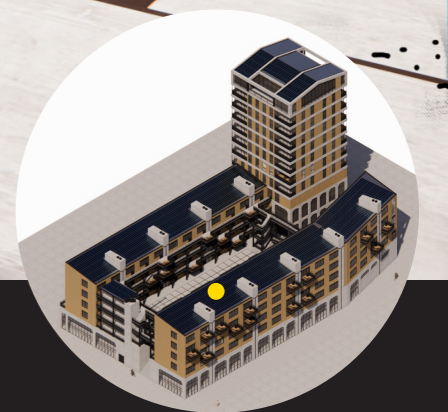
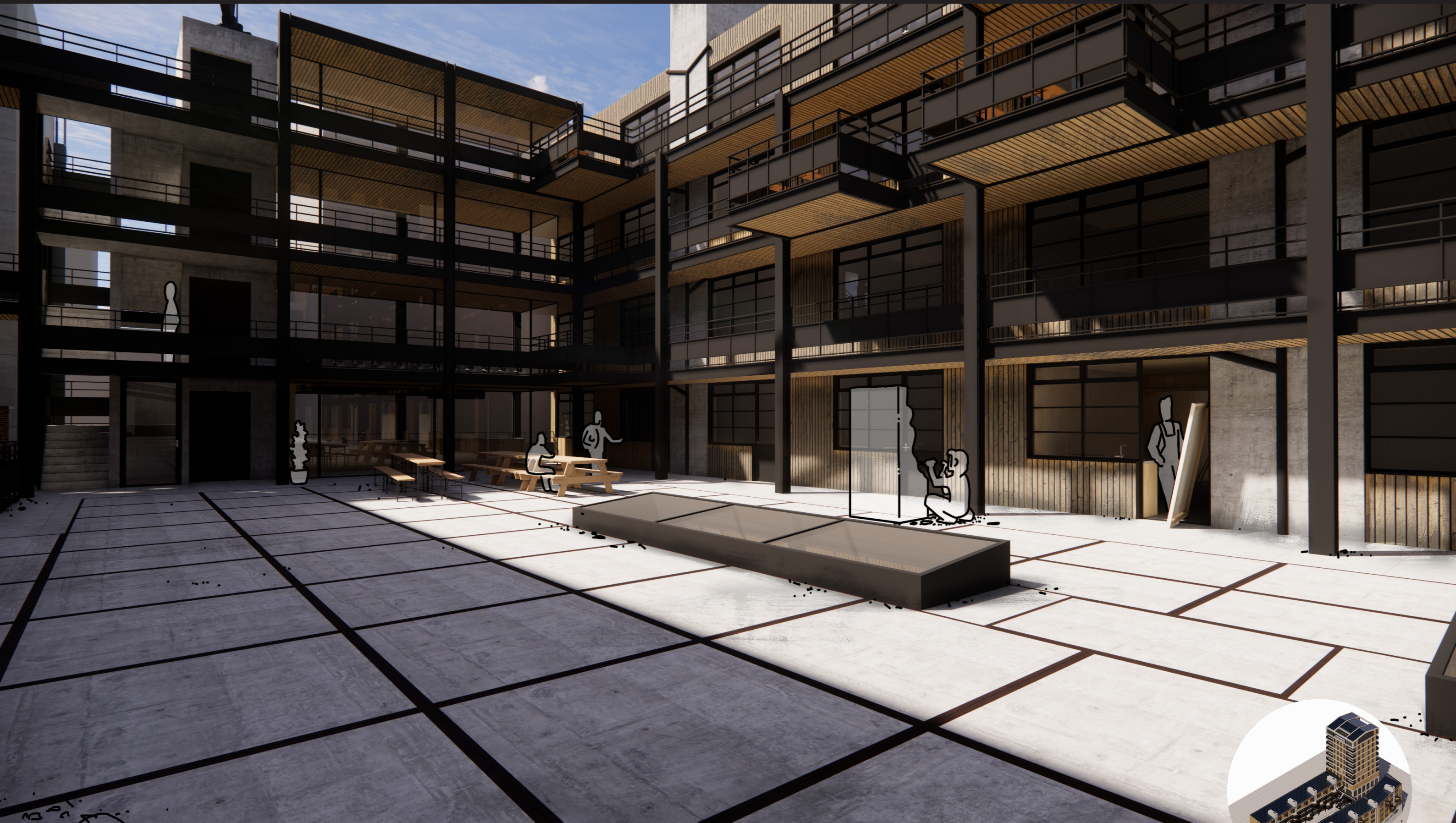

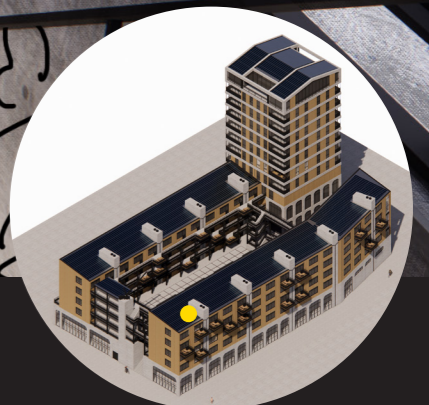

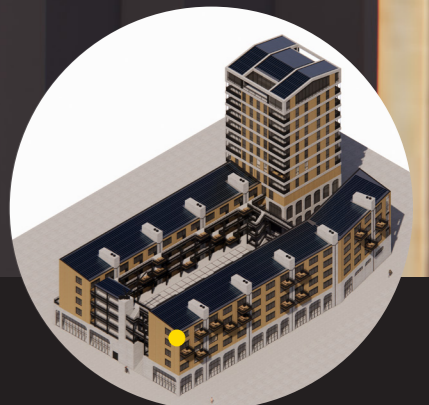
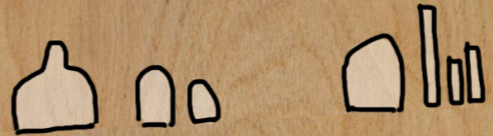

IN SUMMARY

In Summary

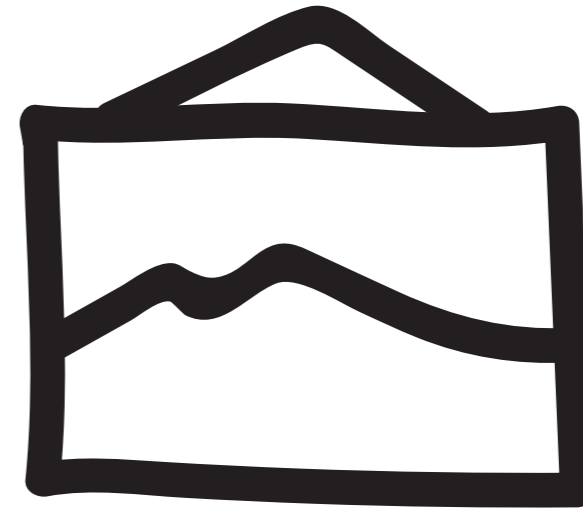
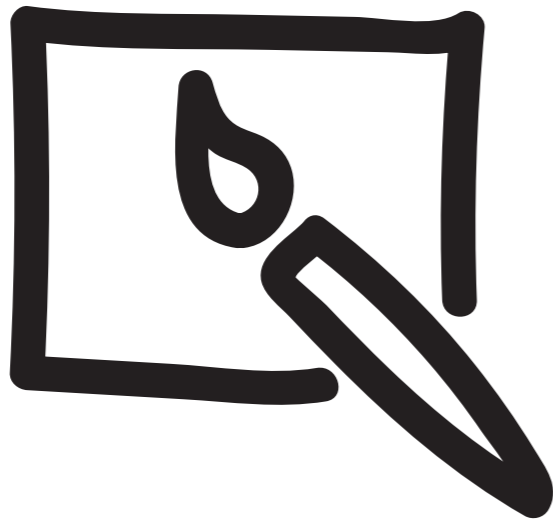

In Summary

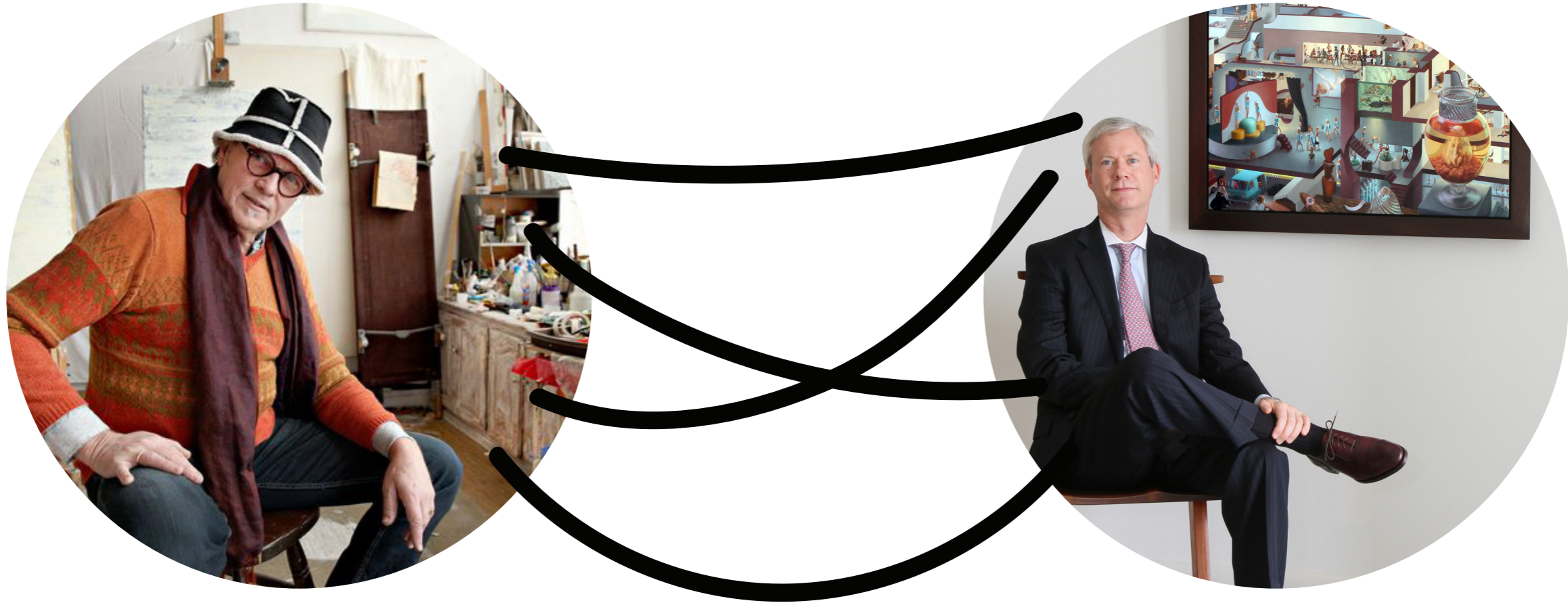

In Summary

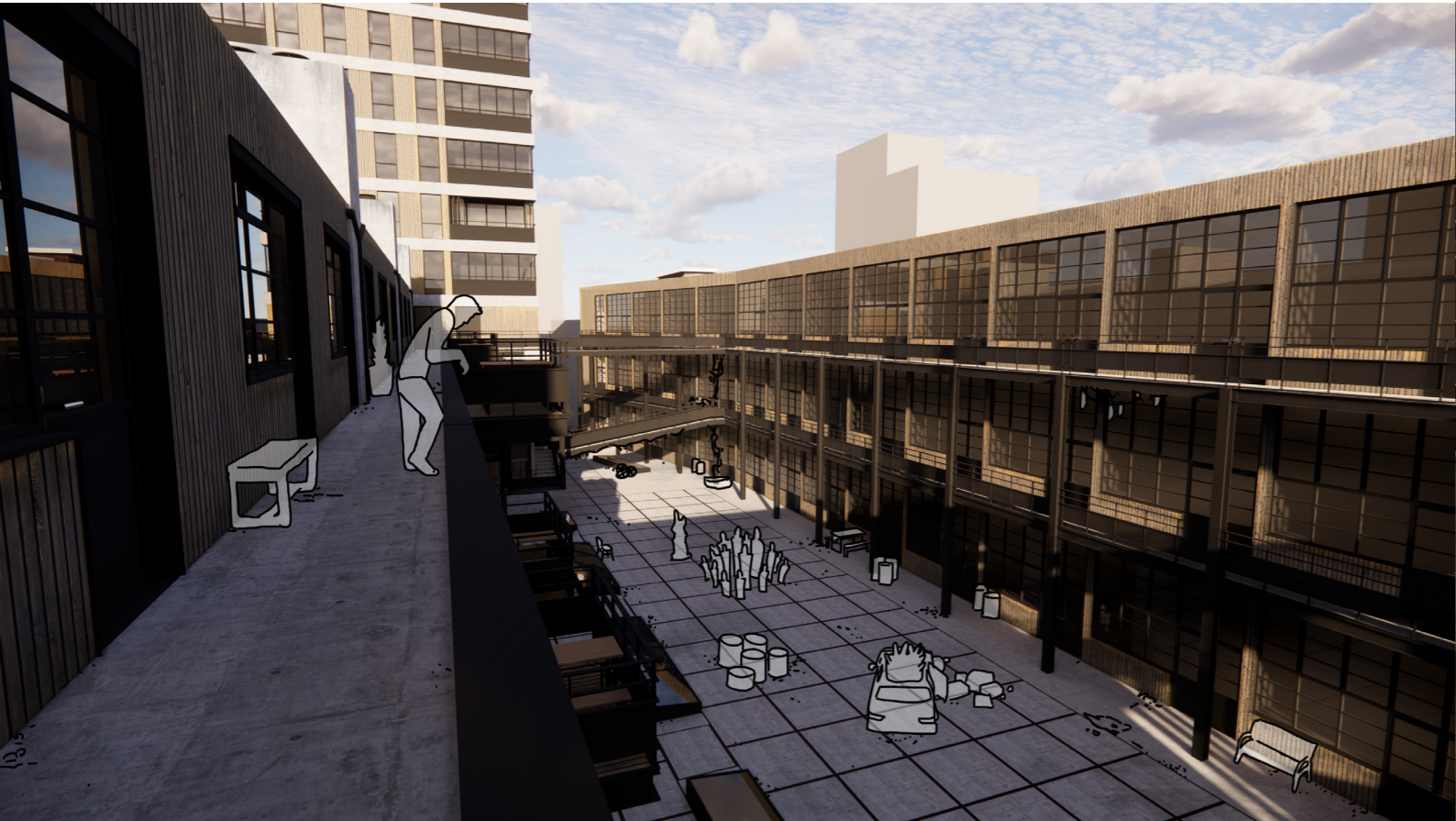

In Summary



In Summary





Thank You!

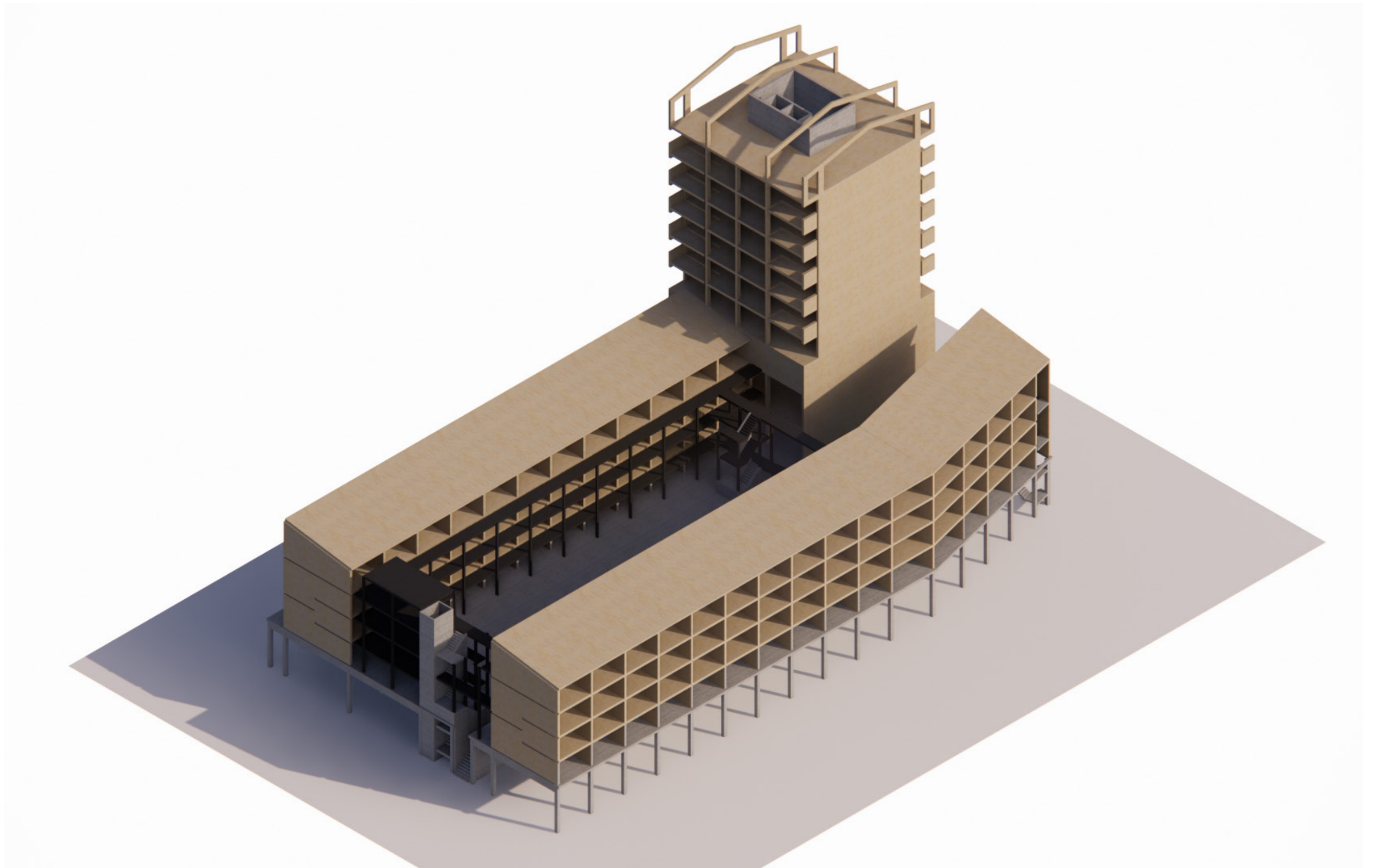



Construction

Construction

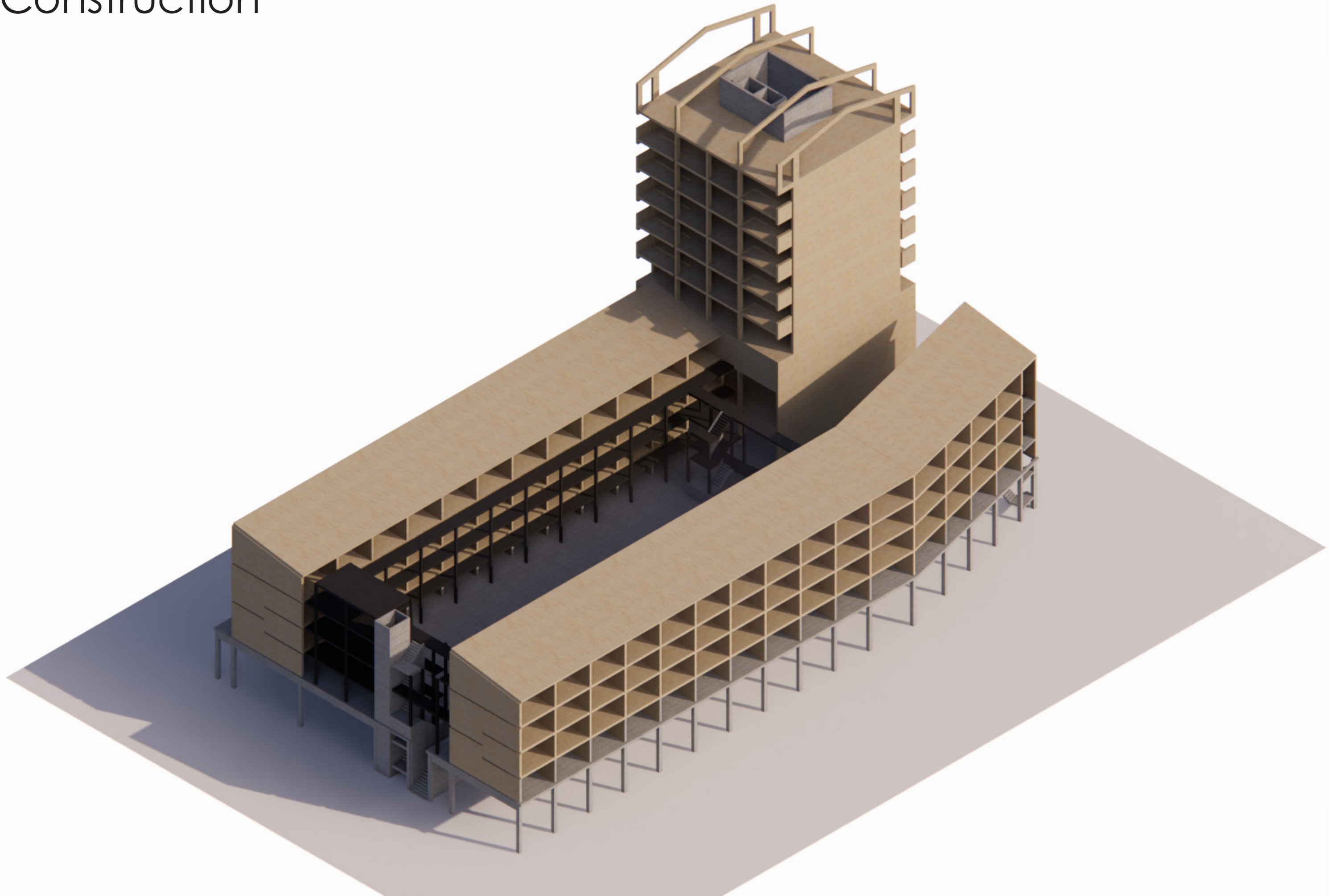

Construction Plinth 1:200

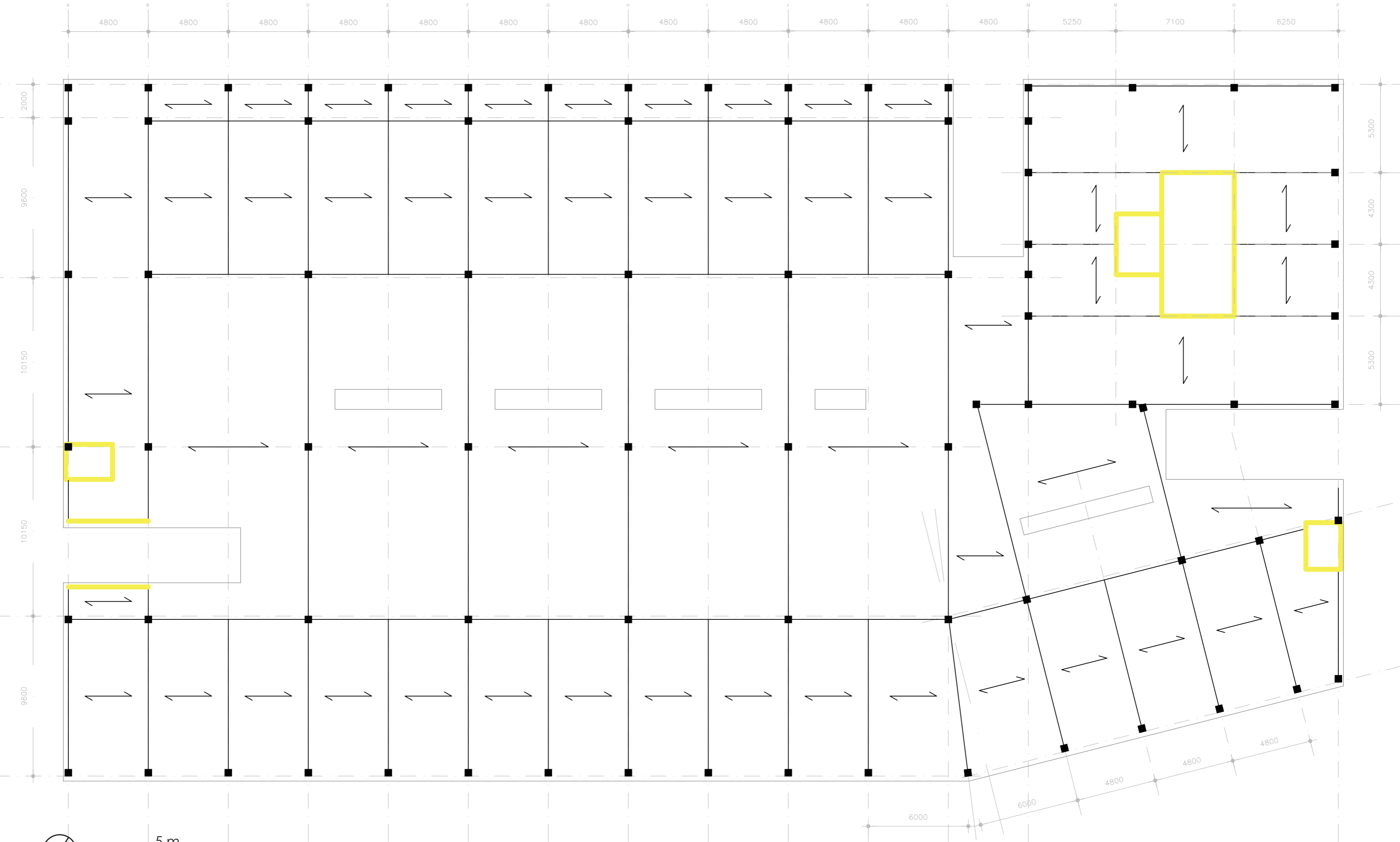

Construction Midrise 1:200

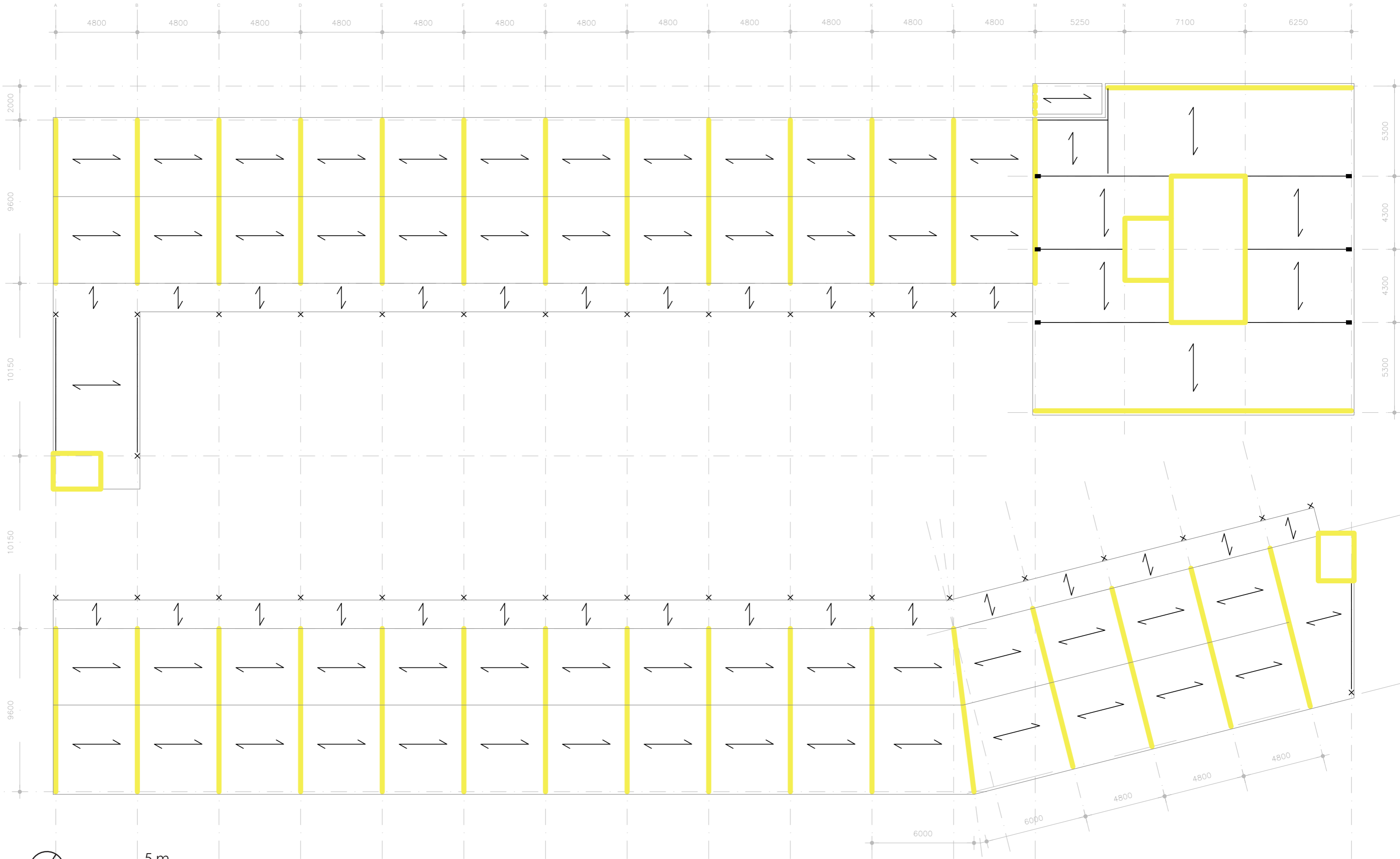

Construction Tower 1:200

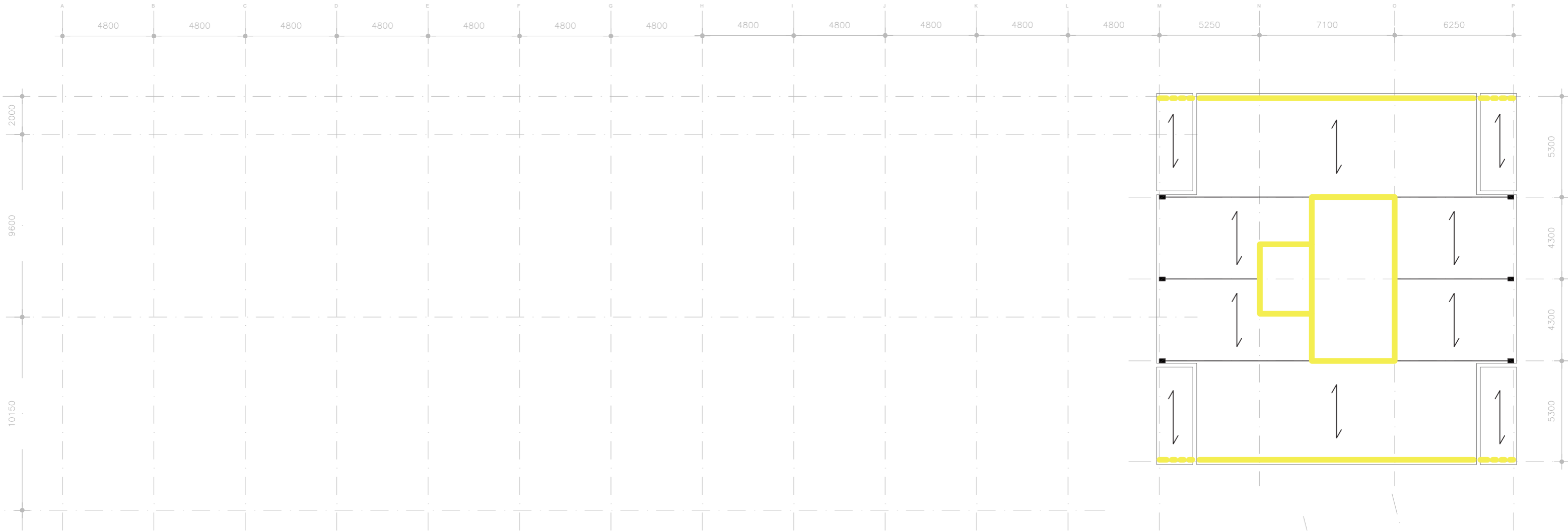

Principle Midrise

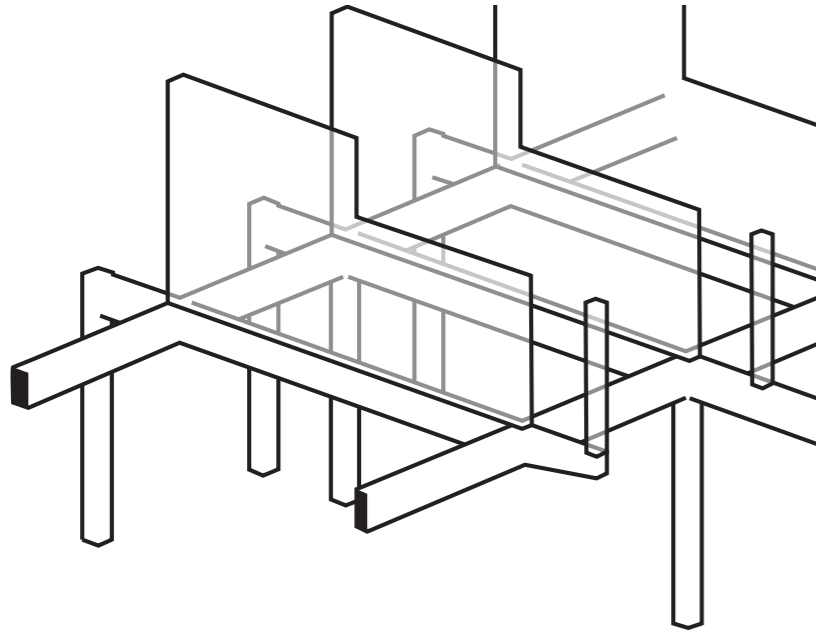

Principle Tower Balcony

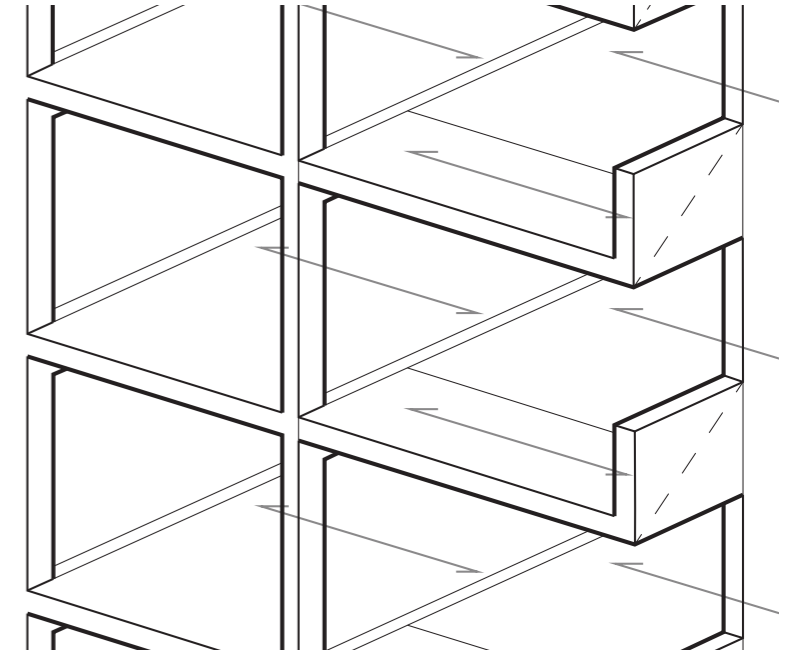
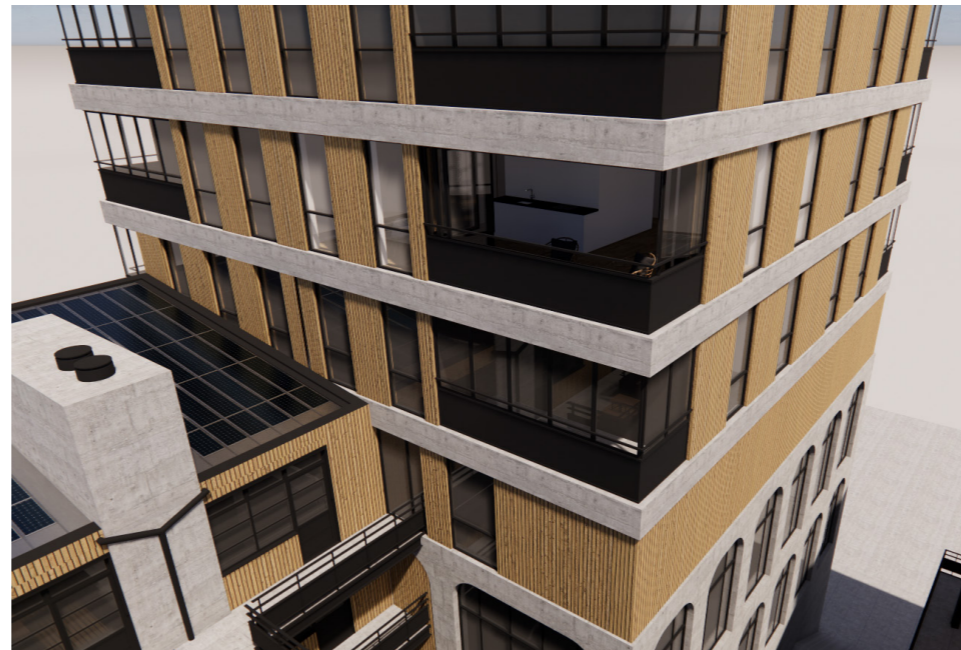

1:20 Facade Fragment

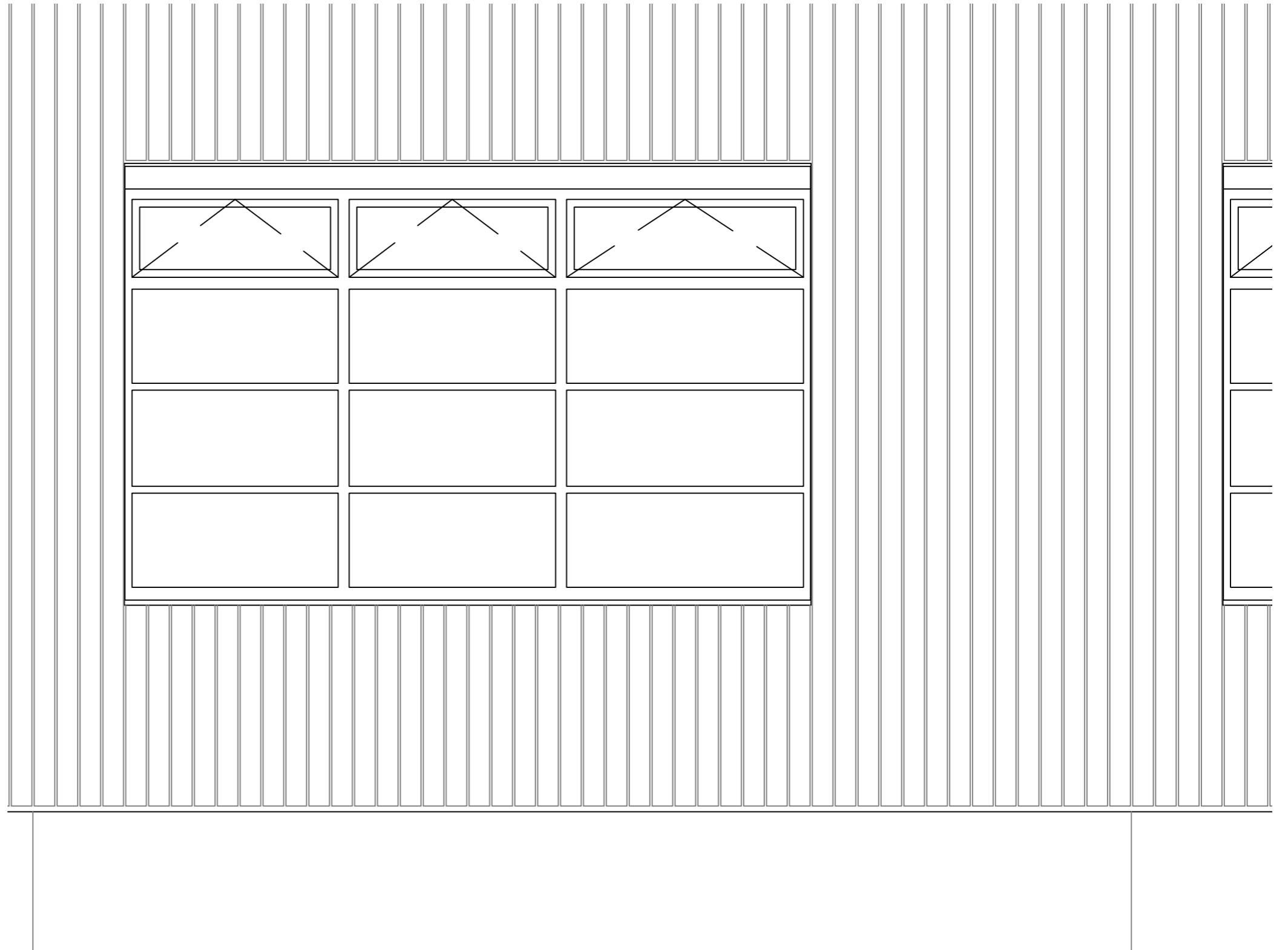
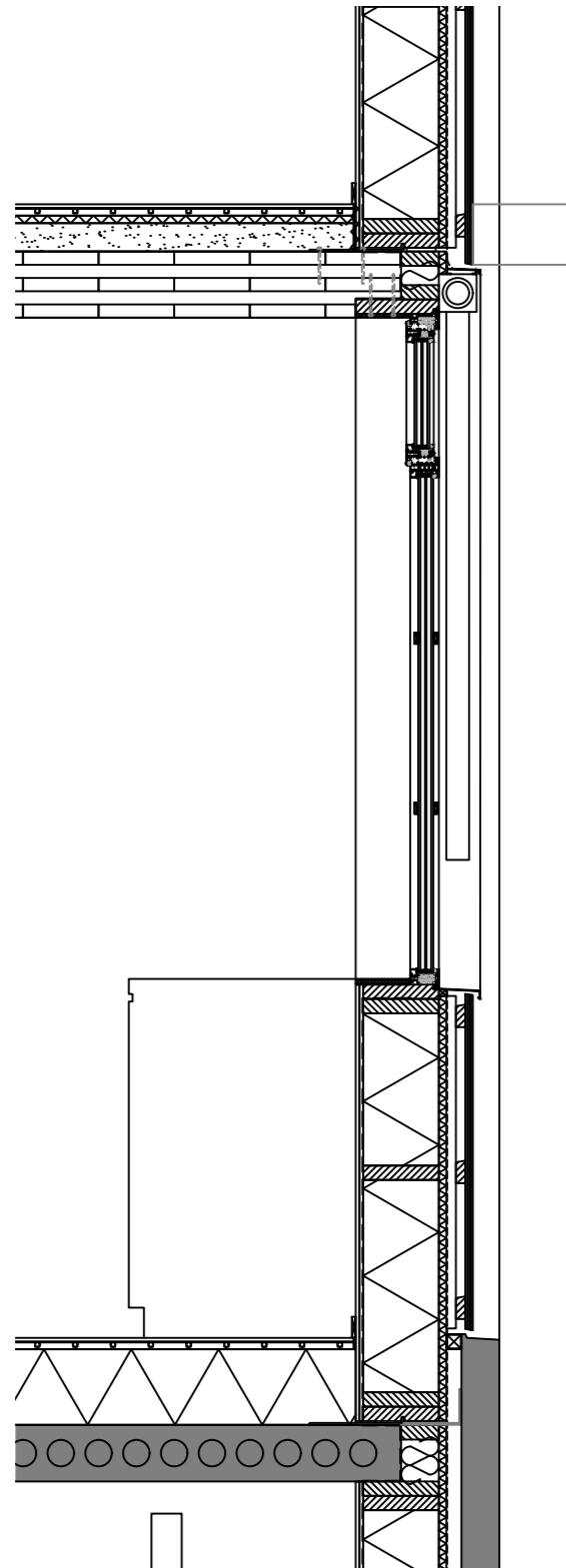
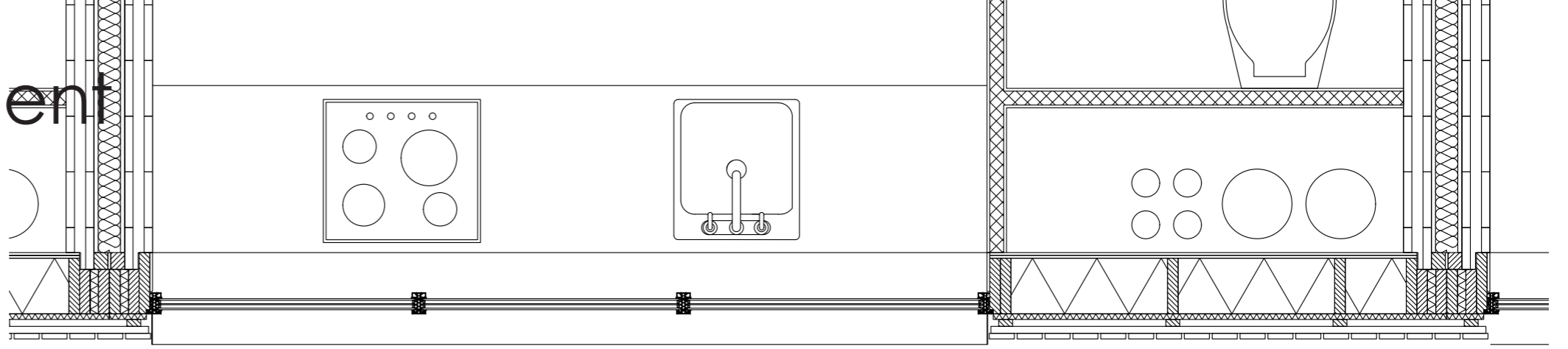

0.5 m

Facade Assembly

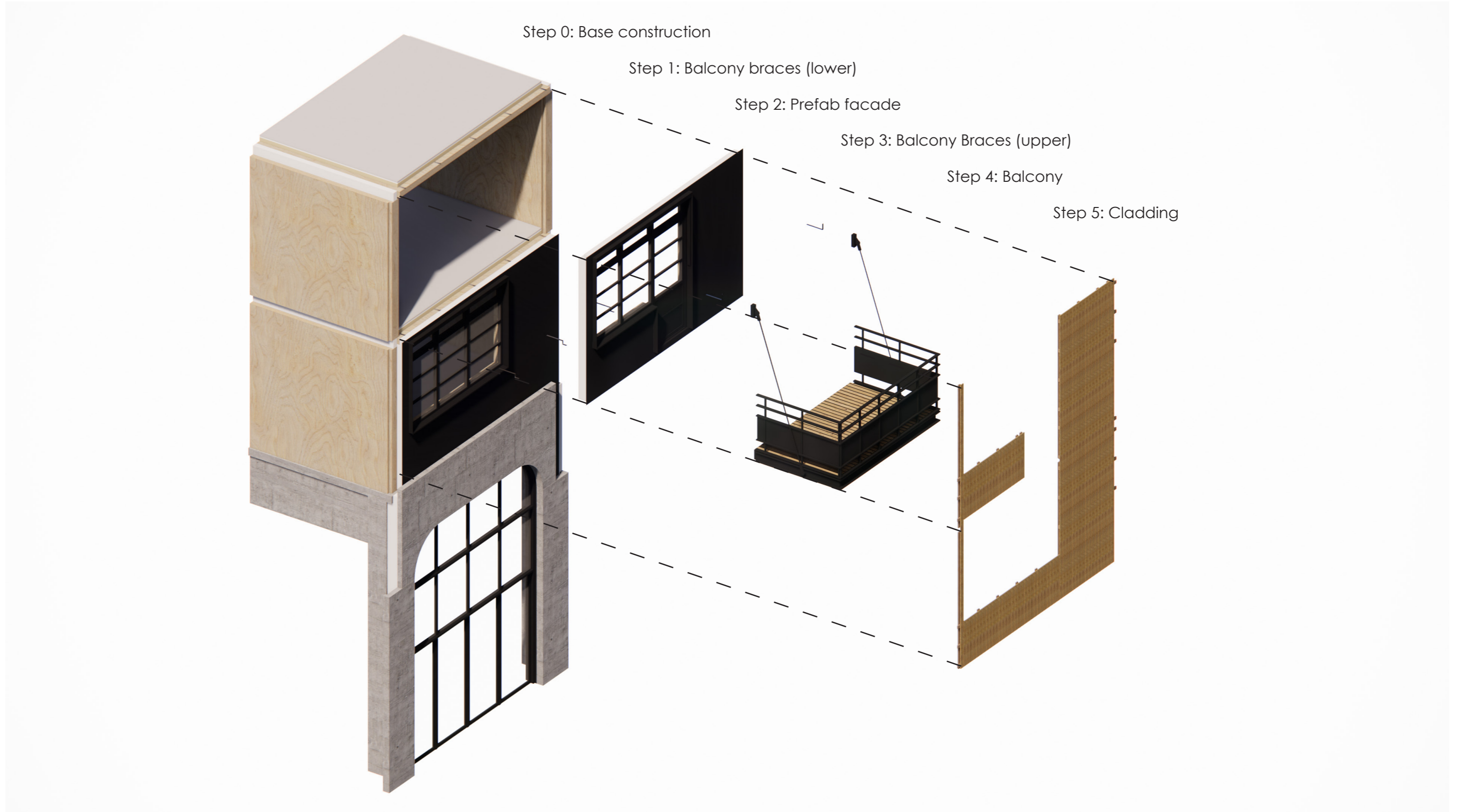

Prefab Facade Element

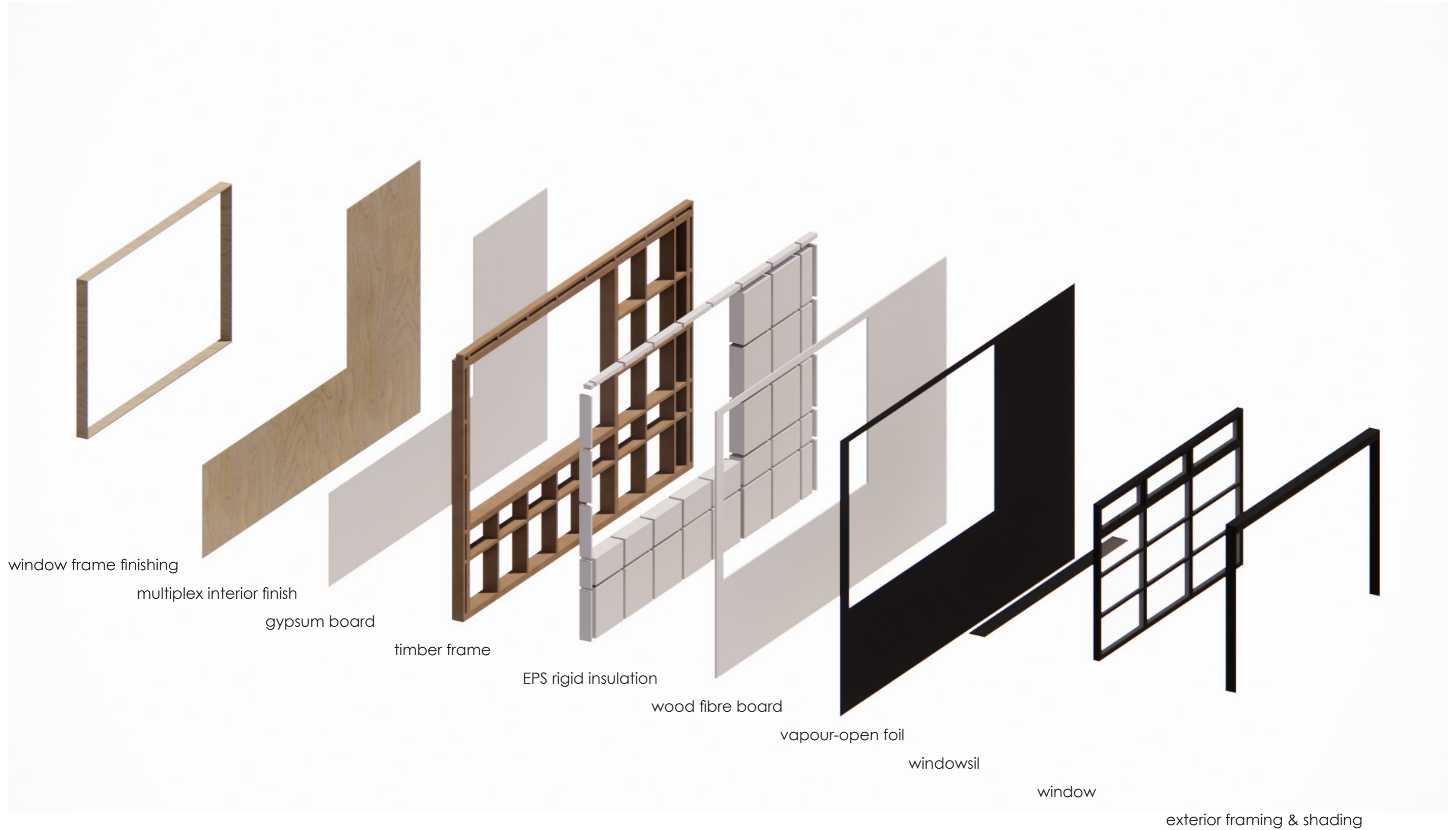

In Summary

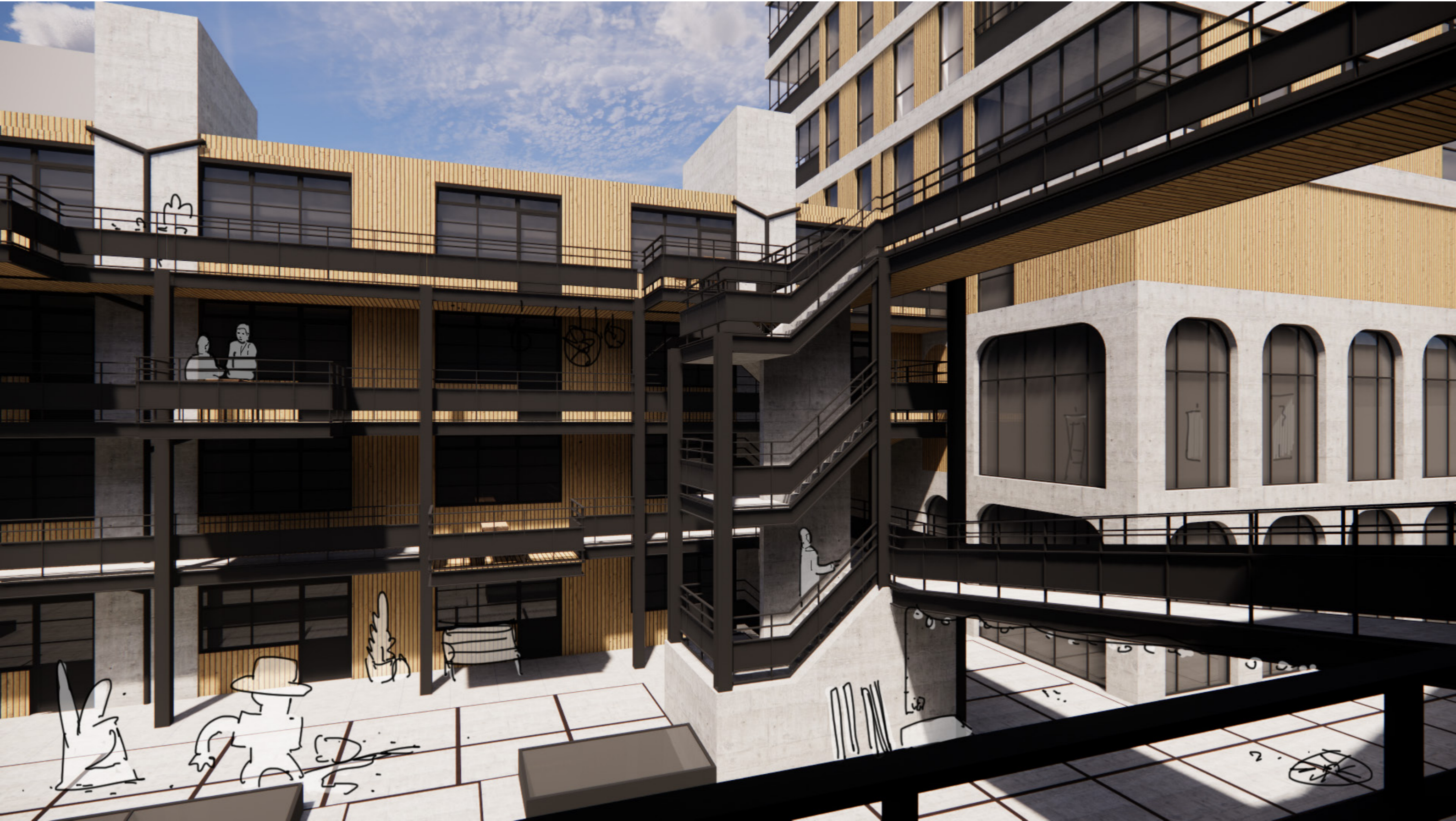

Balcony Construction

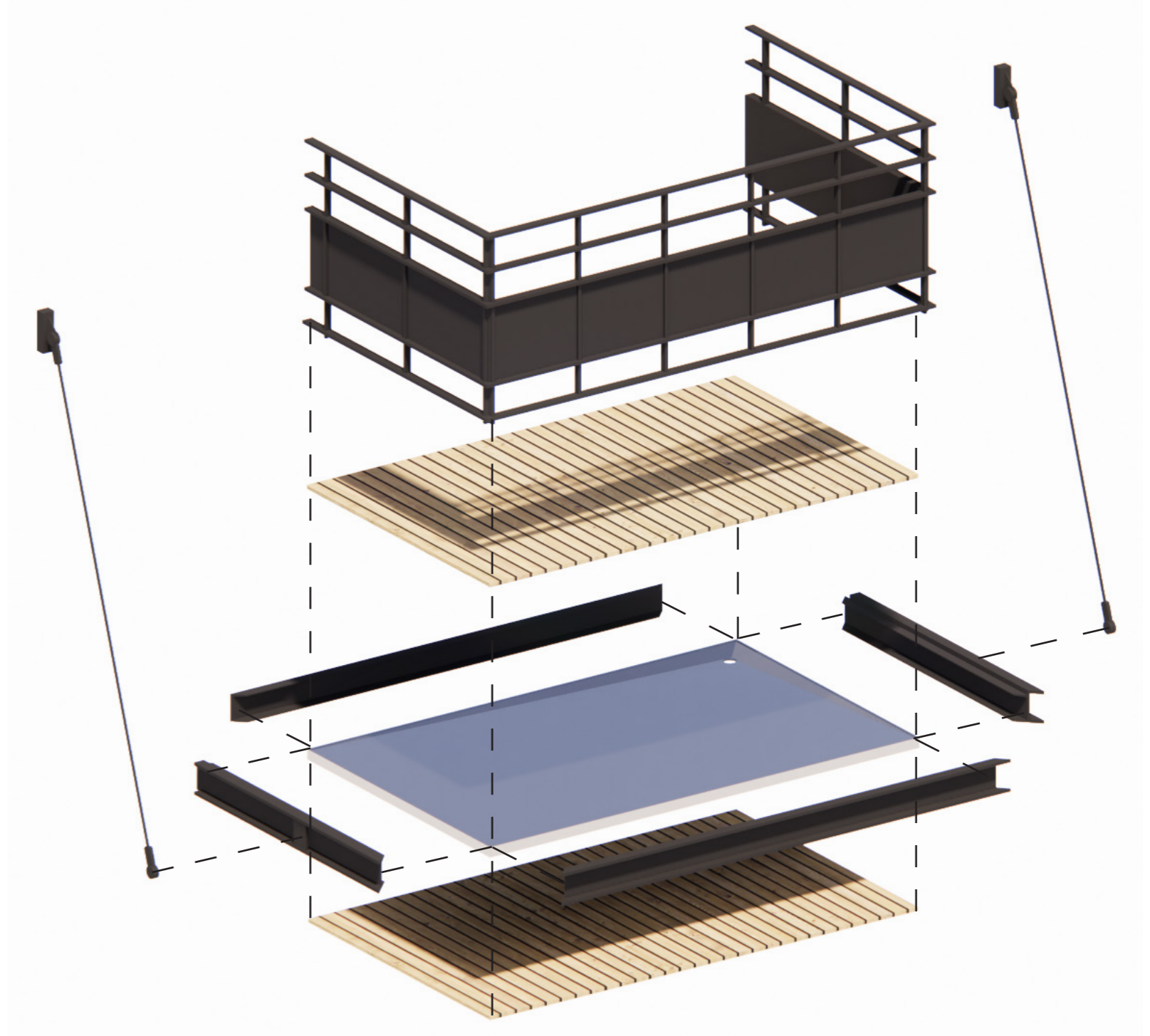
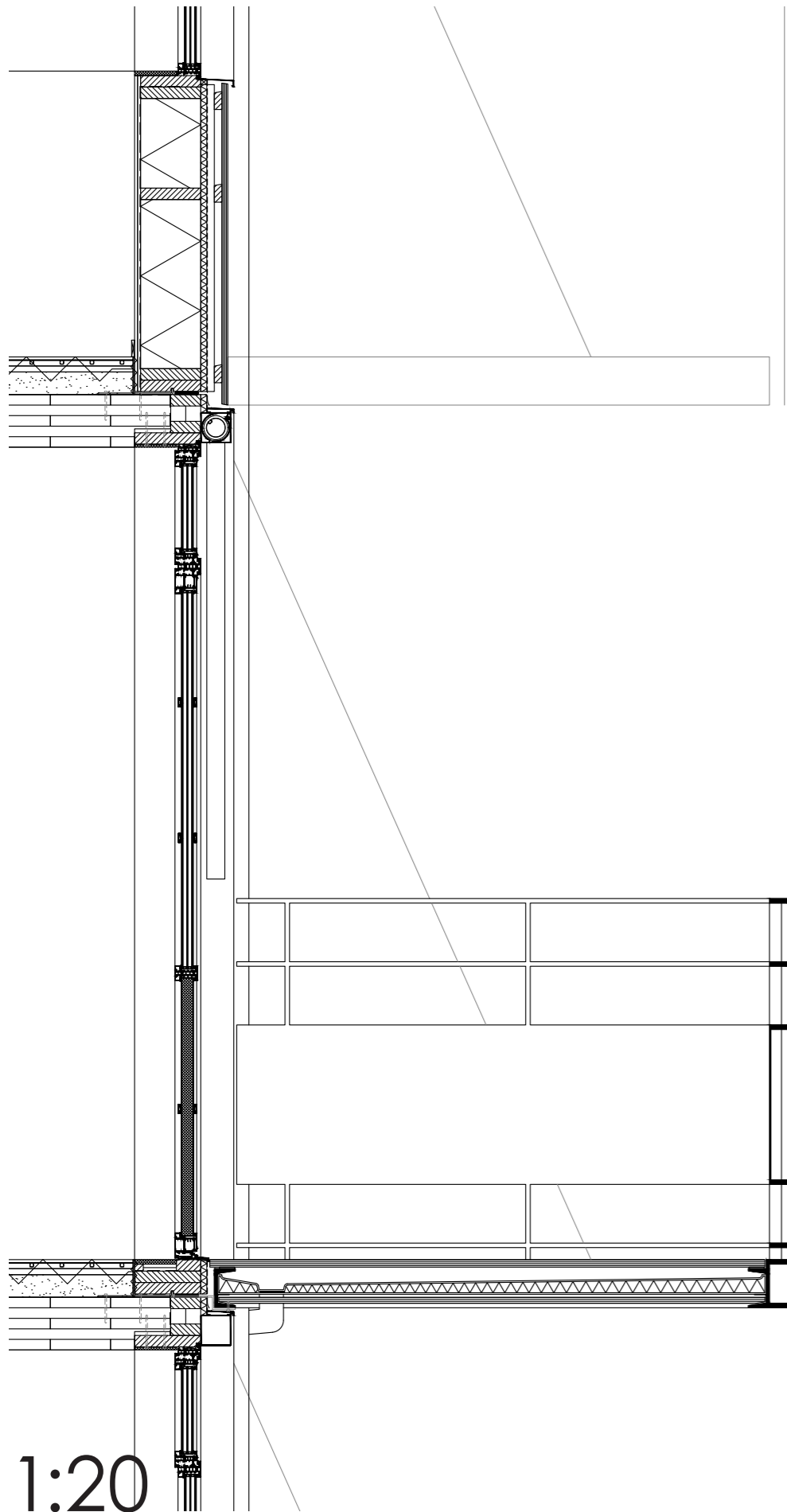

1:5 Detail 1

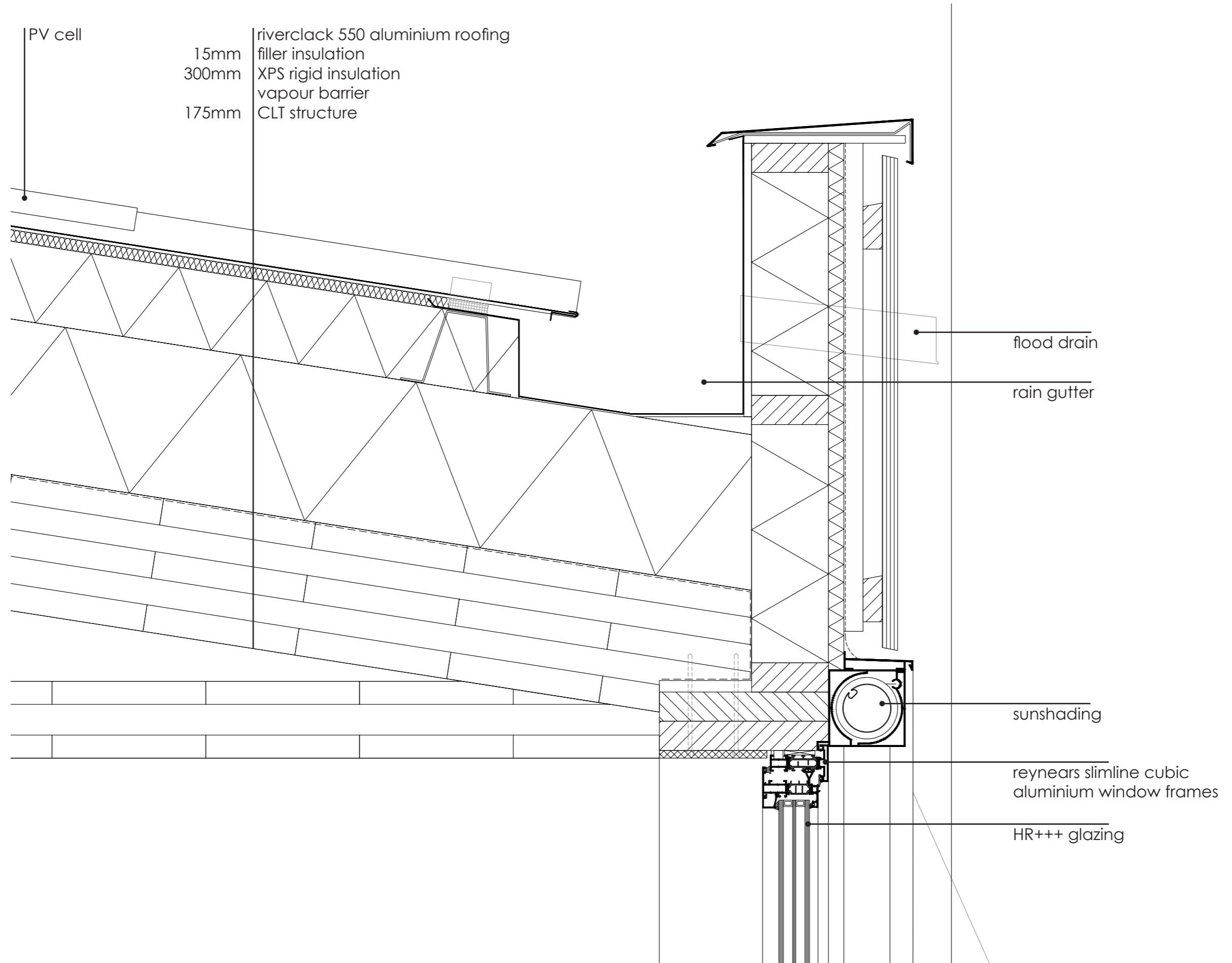
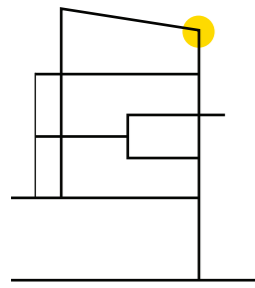

1:5 Detail 2

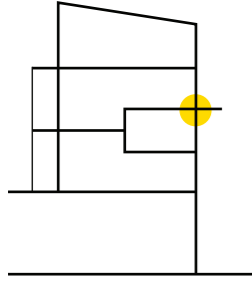

- 10mm linoleum, light grey
- 2mm fermacell egalization grains
- 18mm fermacell dry underfloor heating
- 20mm rigid insulation
- 75mm sand for mass and pipes
- 175mm CLT structure

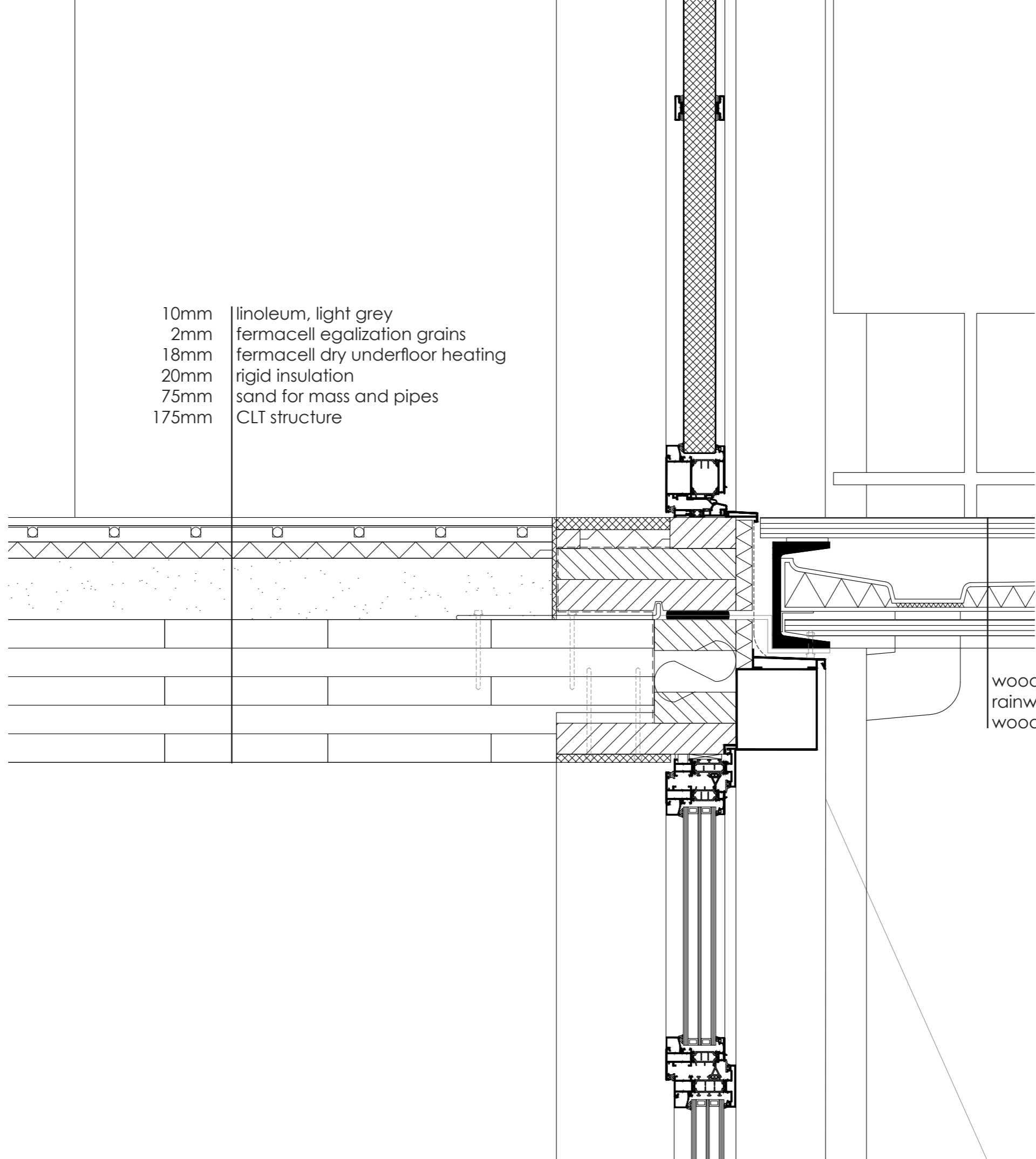

wooden deck
rainwater drainage
wooden finishing

1:5 Detail 3

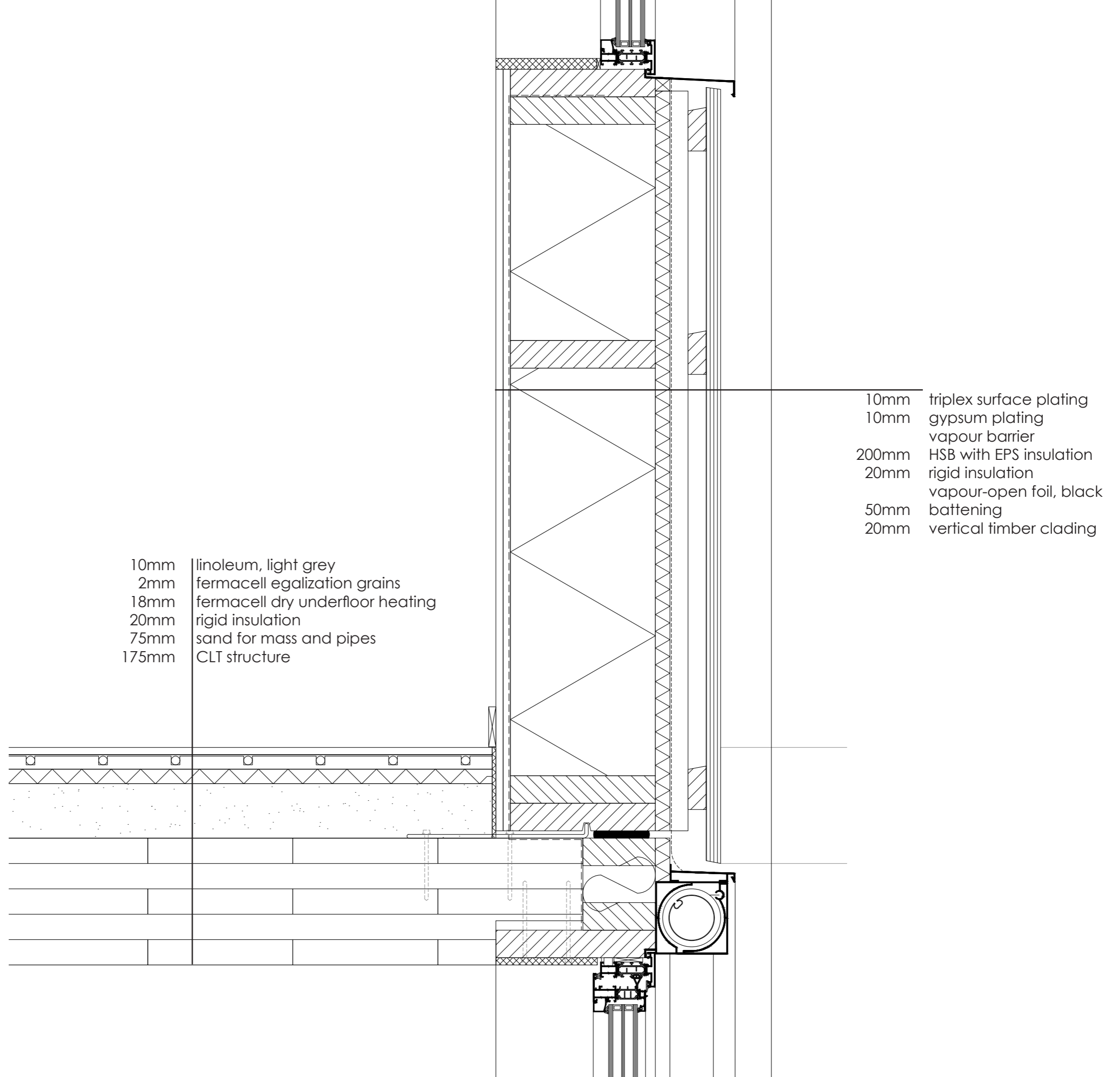
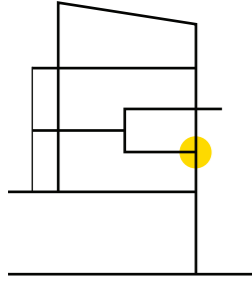

- 10mm linoleum, light grey
- 2mm fermacell equalization grains
- 18mm fermacell dry underfloor heating
- 20mm rigid insulation
- 75mm sand for mass and pipes
- 175mm CLT structure

- 10mm triplex surface plating
- 10mm gypsum plating
- vapour barrier
- 200mm HSB with EPS insulation
- 20mm rigid insulation
- vapour-open foil, black
- 50mm battening
- 20mm vertical timber cladding

1:5 Detail 4

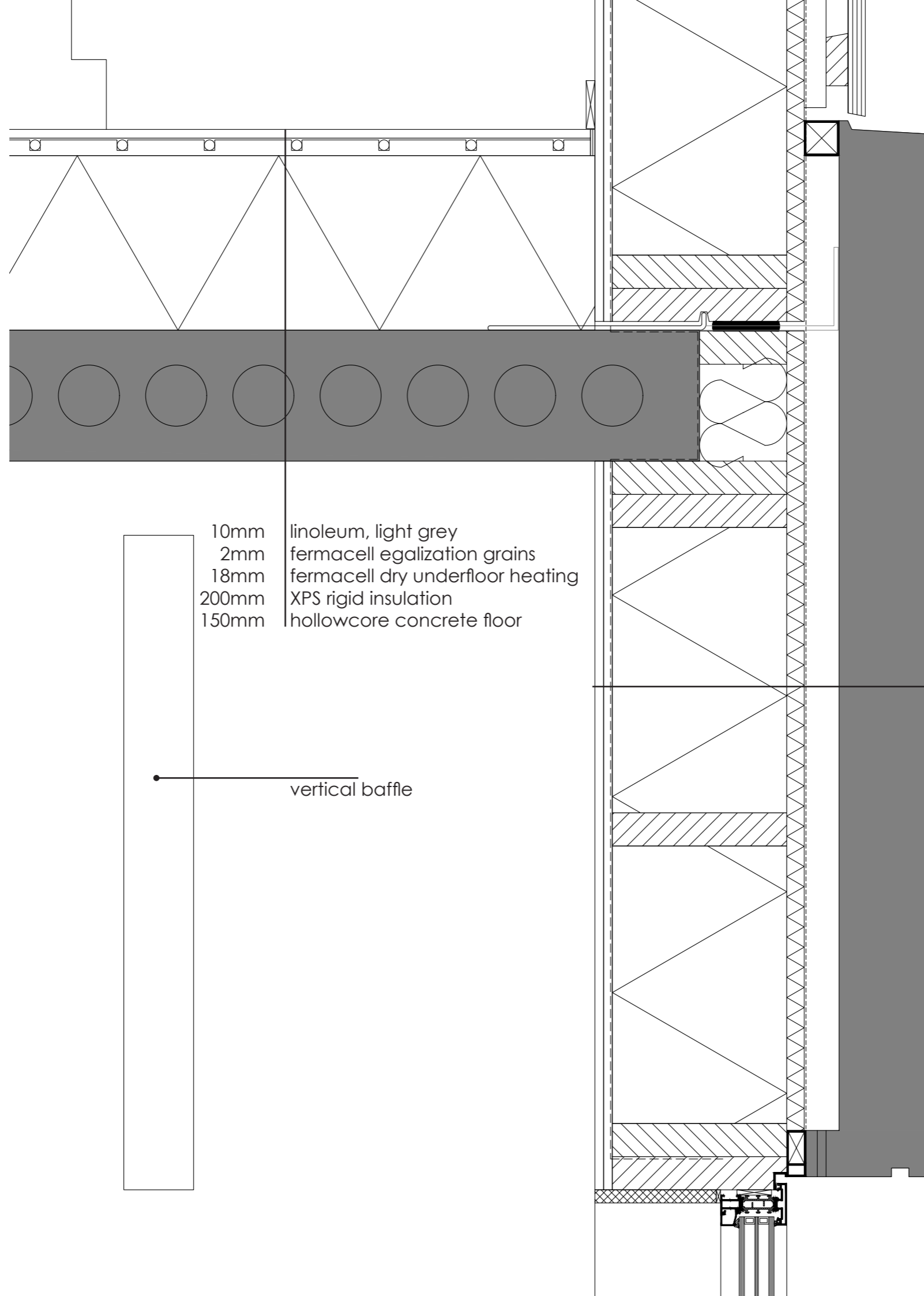
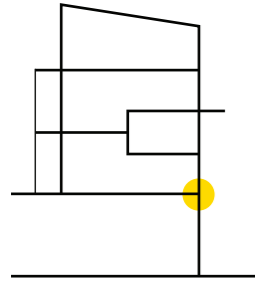

- 10mm linoleum, light grey
- 2mm fermacell equalization grains
- 18mm fermacell dry underfloor heating
- 200mm XPS rigid insulation
- 150mm hollowcore concrete floor

vertical baffle

- 10mm triplex surface plating
- 10mm gypsum plating
- vapour barrier
- 200mm woodframe with EPS insulation
- 20mm rigid insulation
- vapour-open foil, black
- 40mm ventilation cavity
- 100mm concrete facade panel

1:5 Detail 2 assembly

STEP 1: BASE CONSTRUCTION

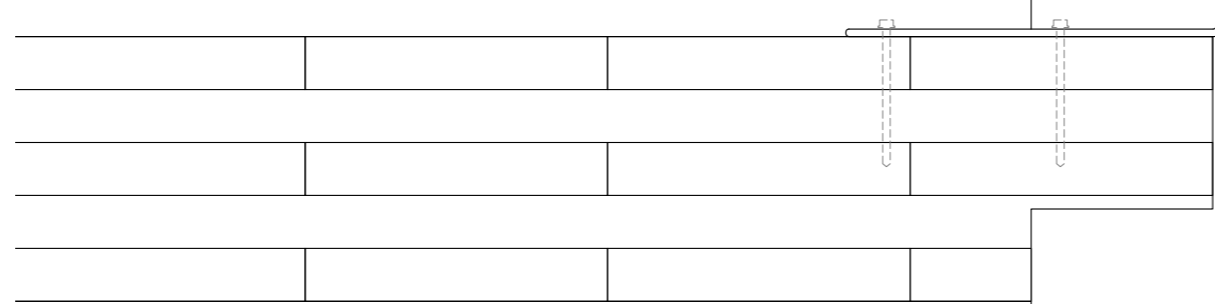
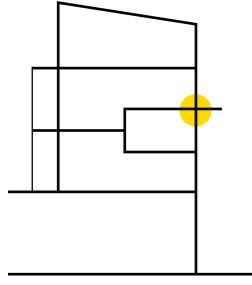

1:5 Detail 2 assembly
STEP 2: LOWER ELEMENT

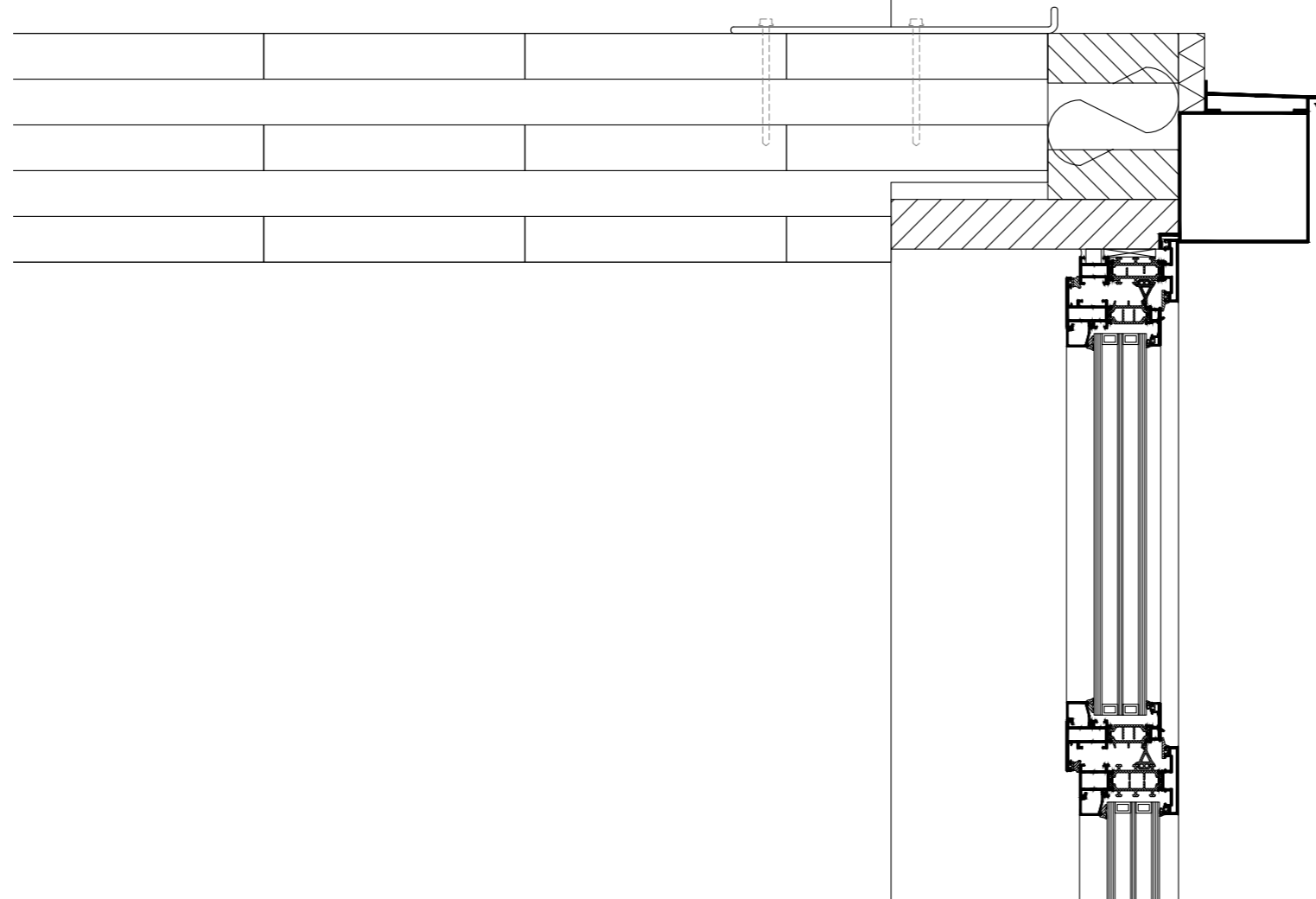
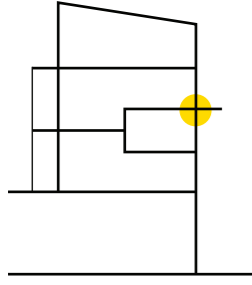

1:5 Detail 2 assembly
STEP 3: ATTACHMENT

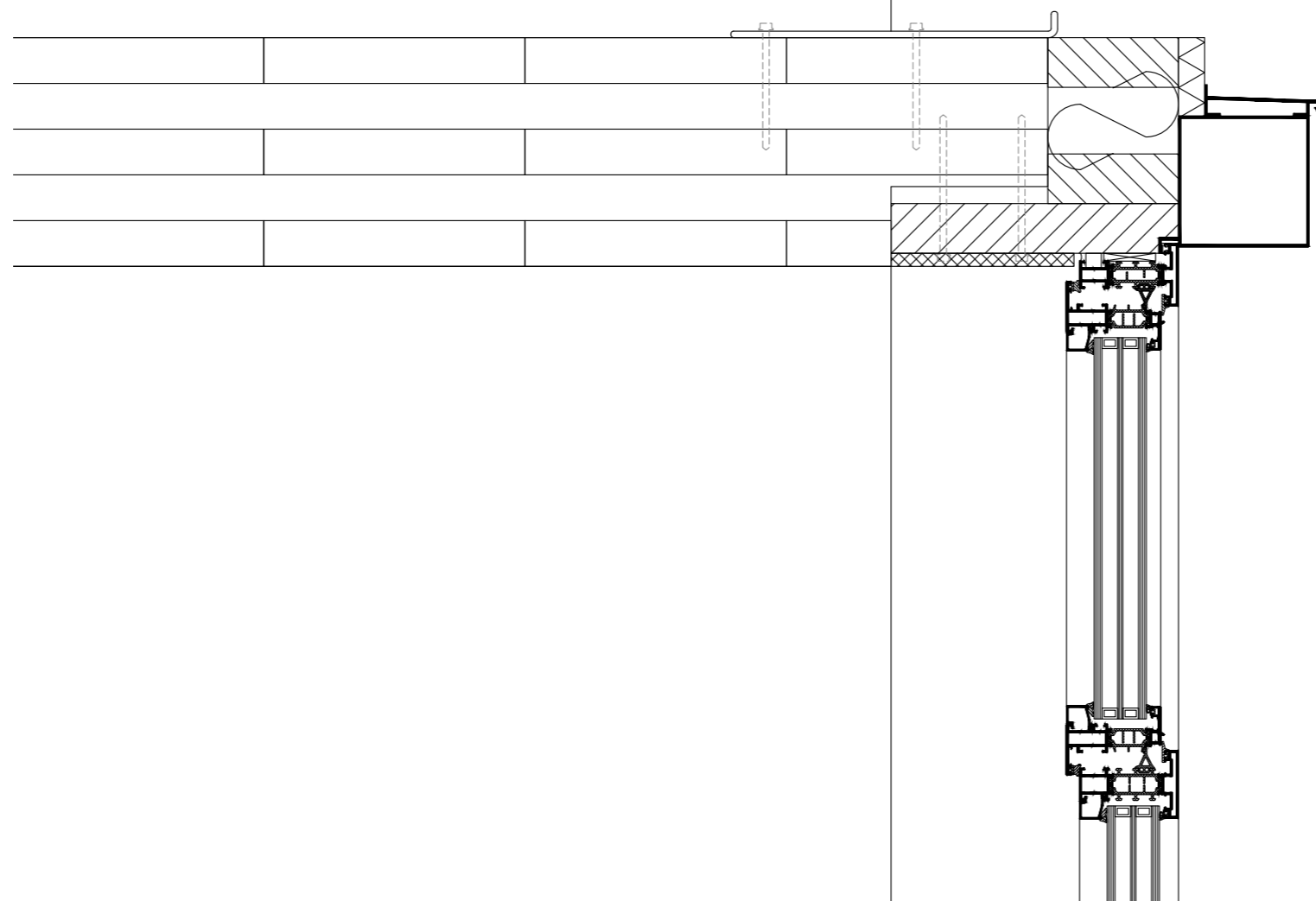
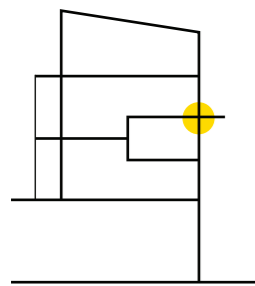

1:5 Detail 2 assembly
STEP 4: BALCONY BRACE

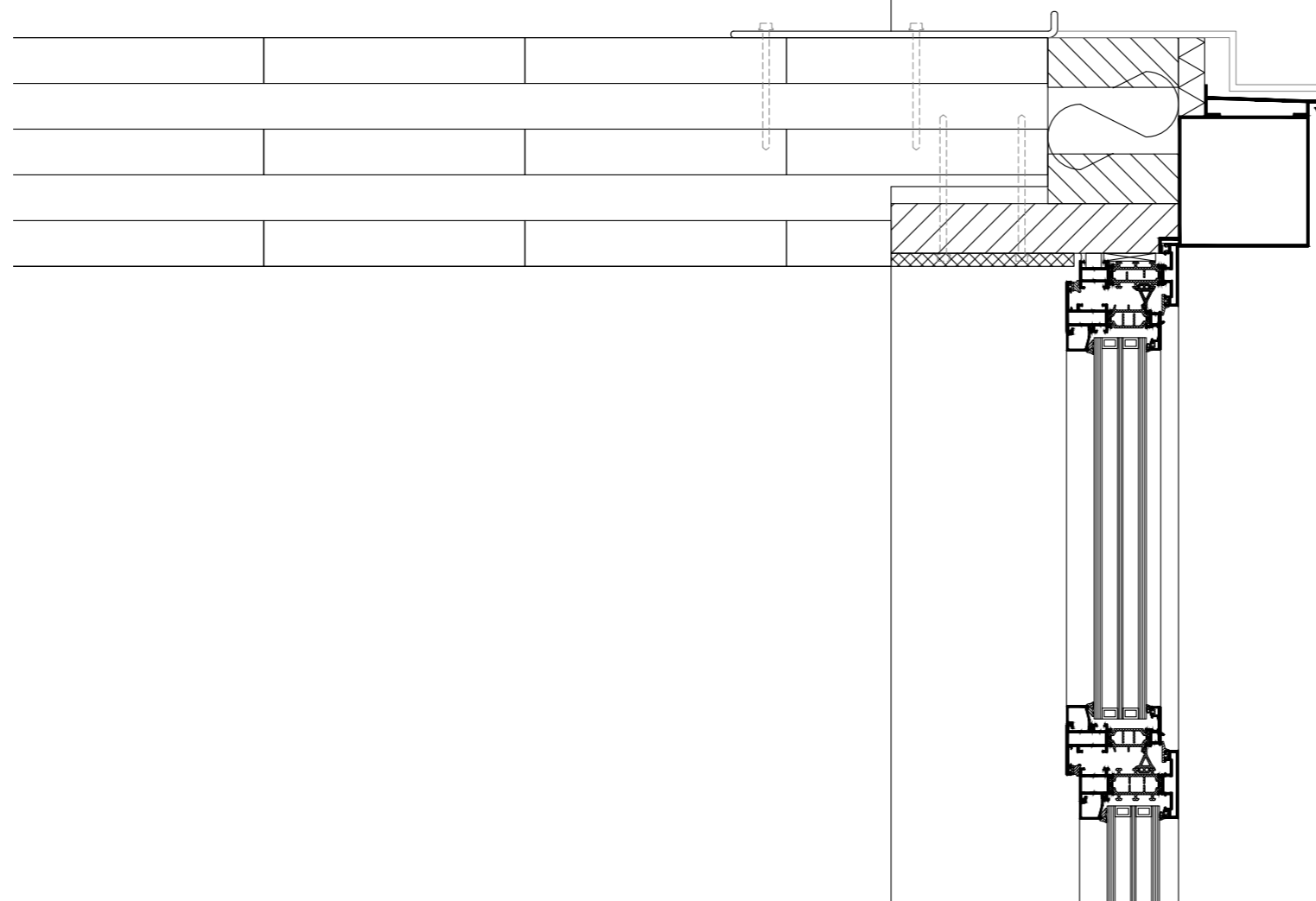
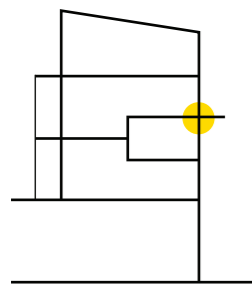

1:5 Detail 2 assembly
STEP 5: UPPER ELEMENT

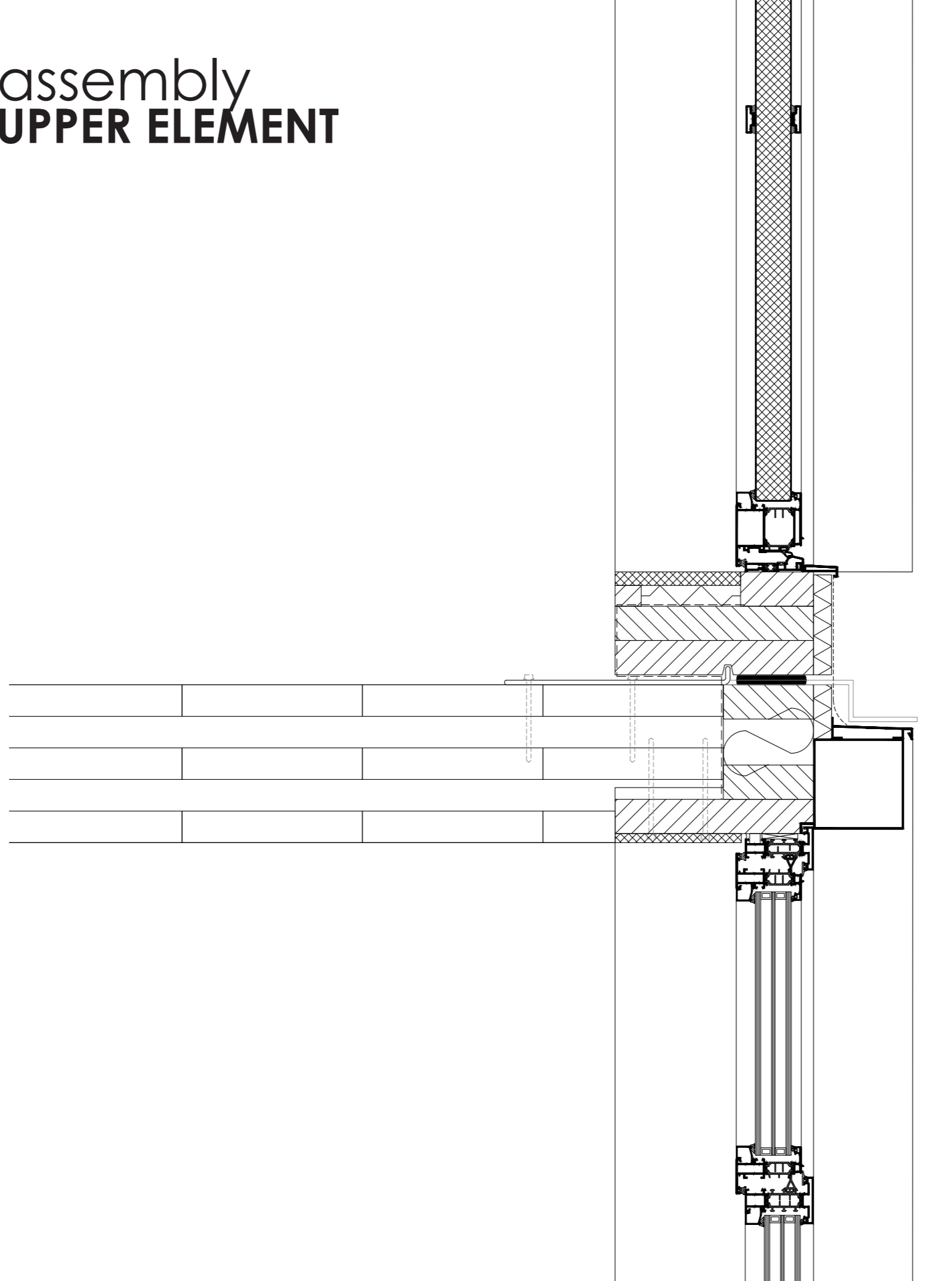
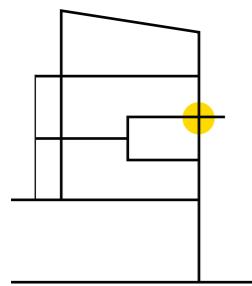

1:5 Detail 2 assembly
STEP 6: INTERIOR FLOOR

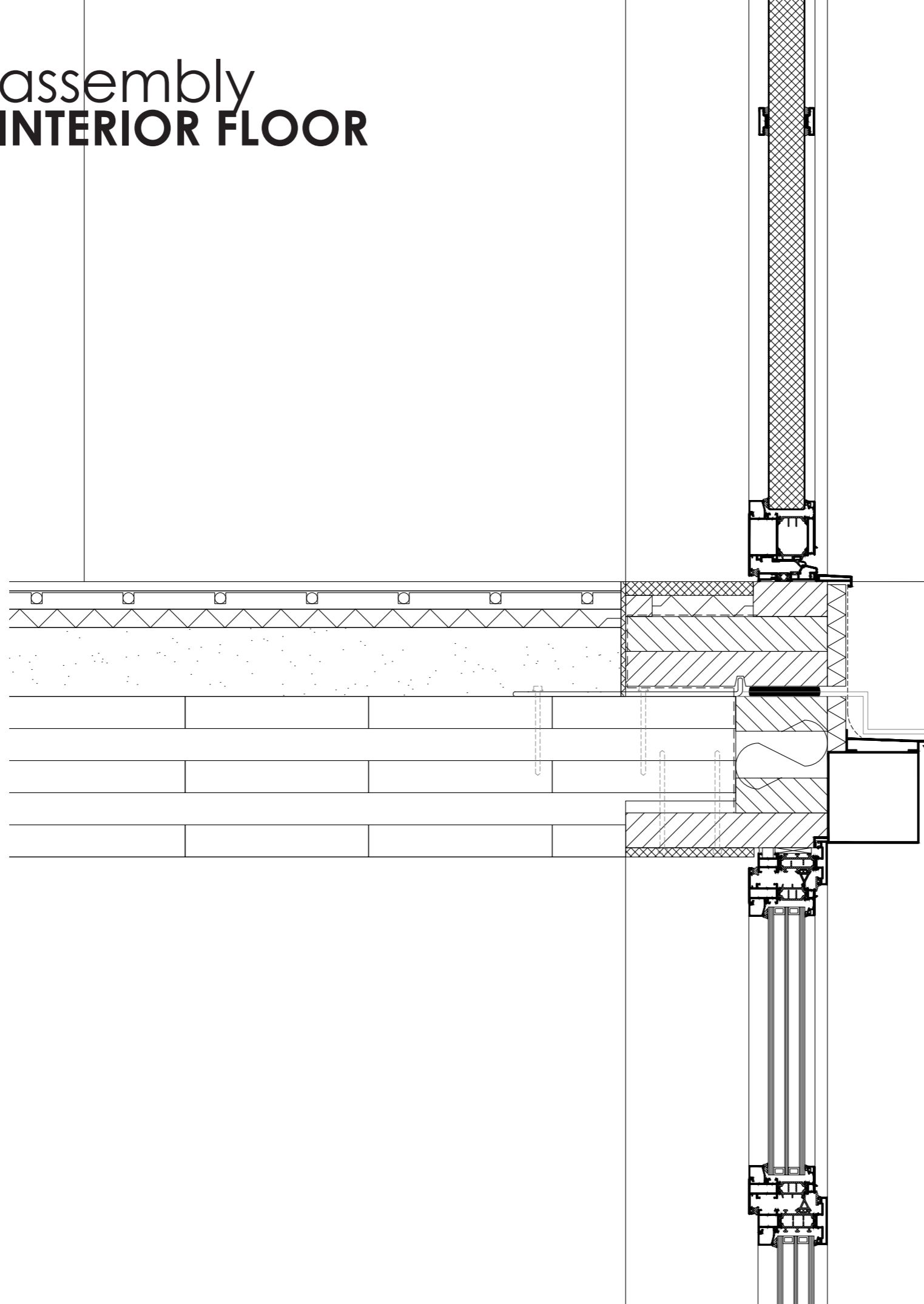
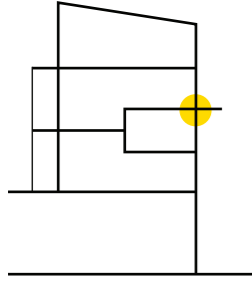

1:5 Detail 2 assembly
STEP 7: BALCONY

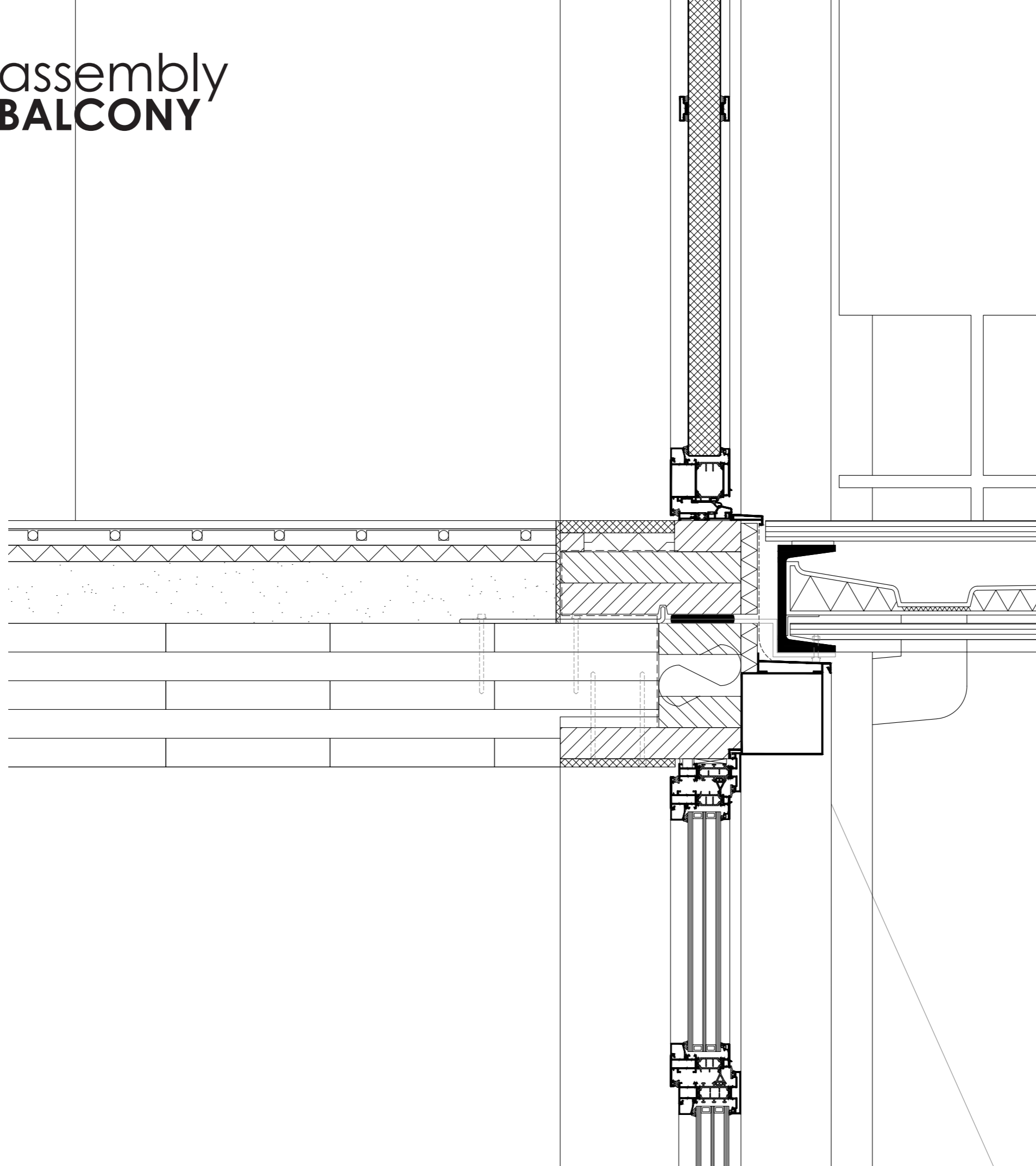
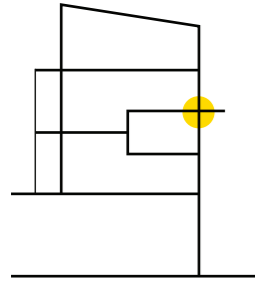

Climate Systems

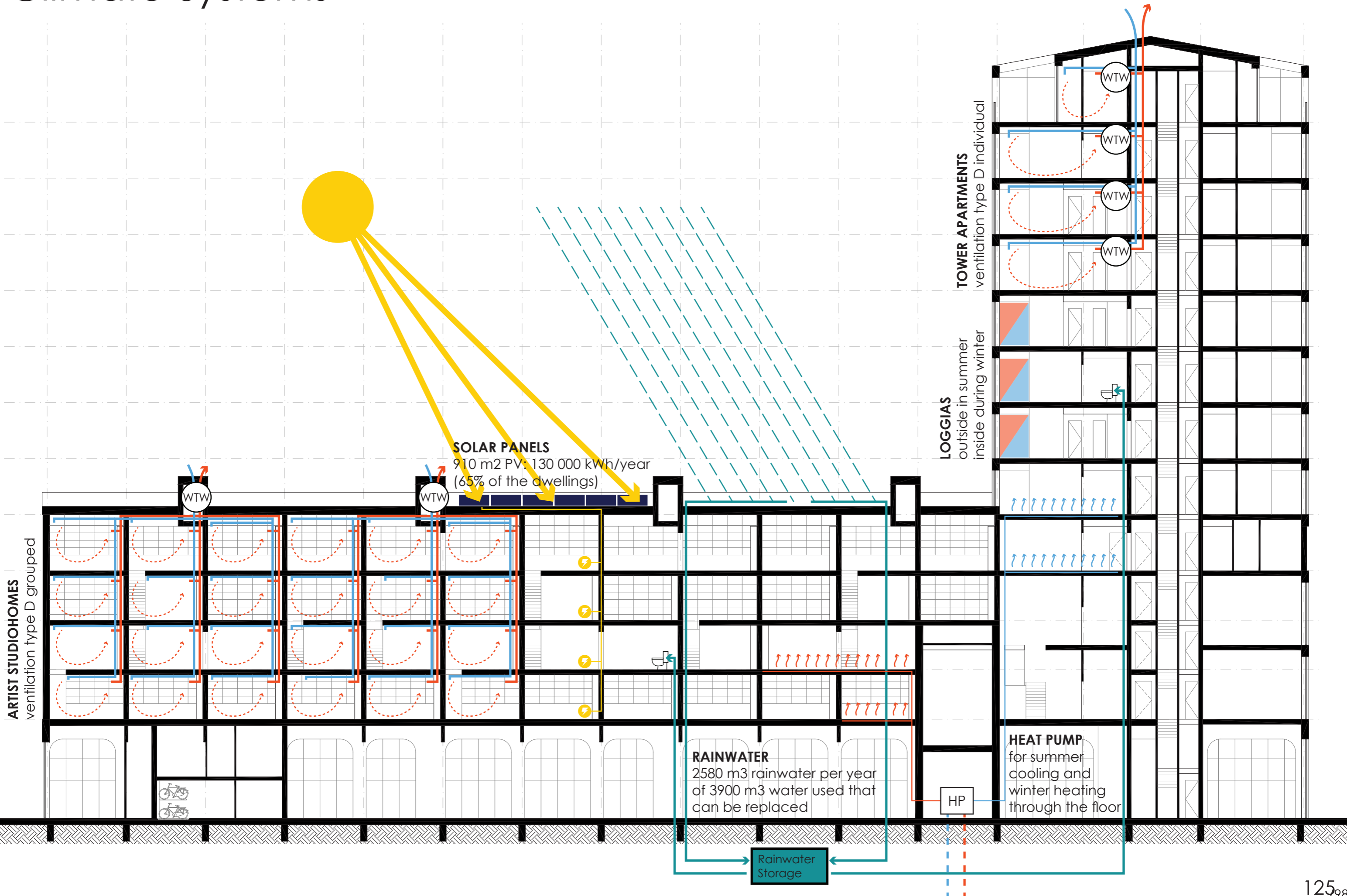

Ventilation in Dwellings

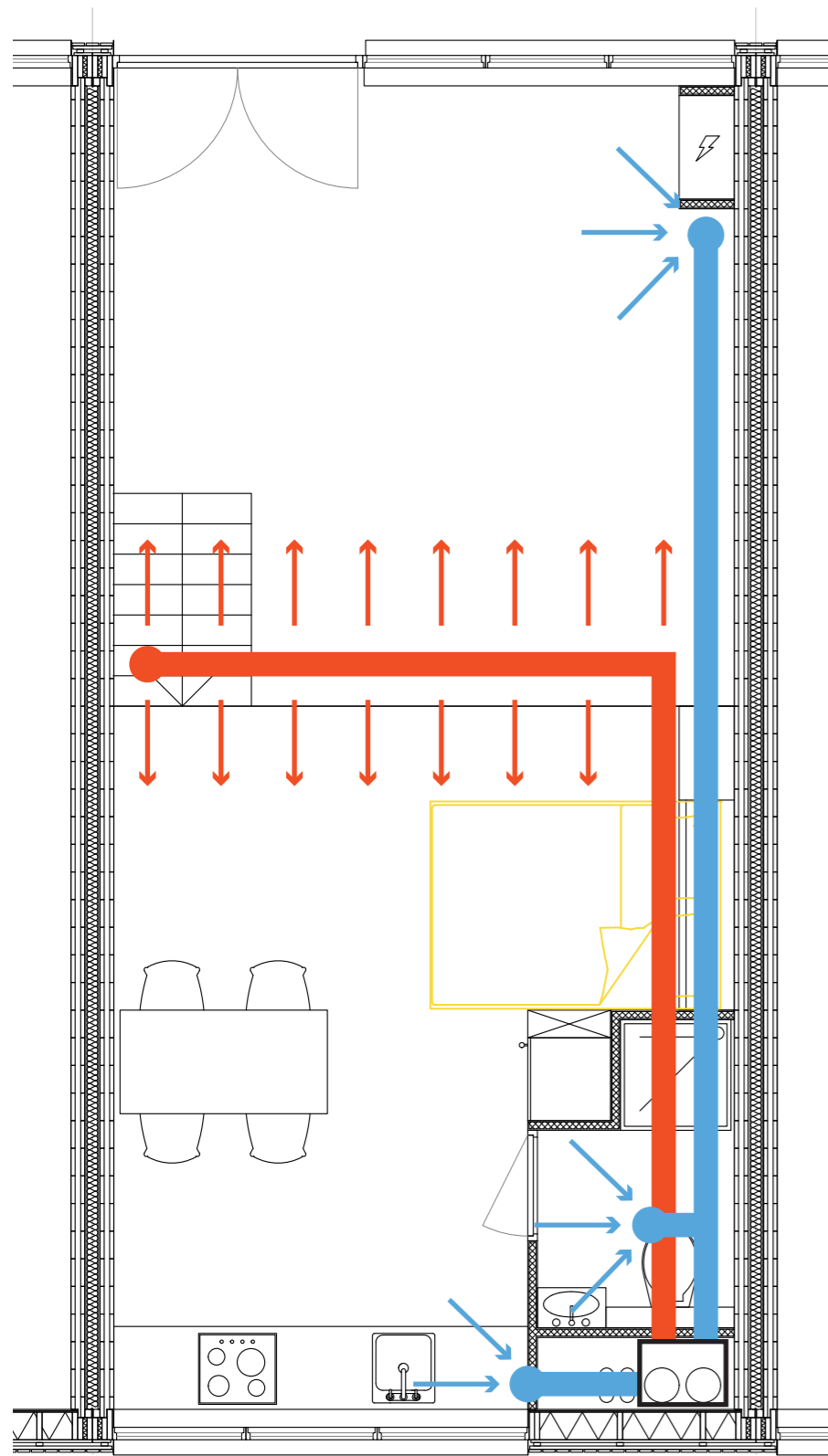

System D, combined

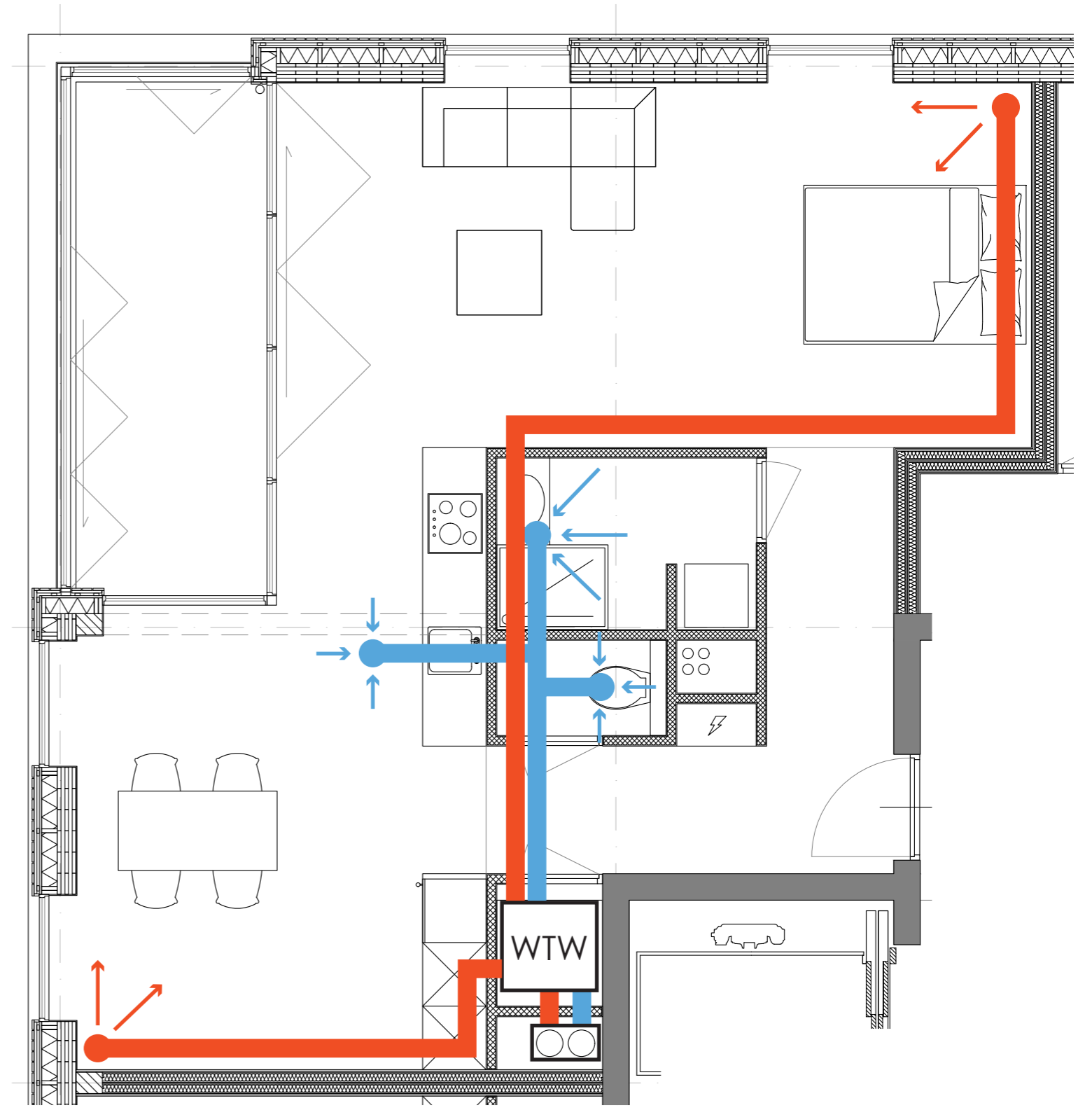

System D, individual

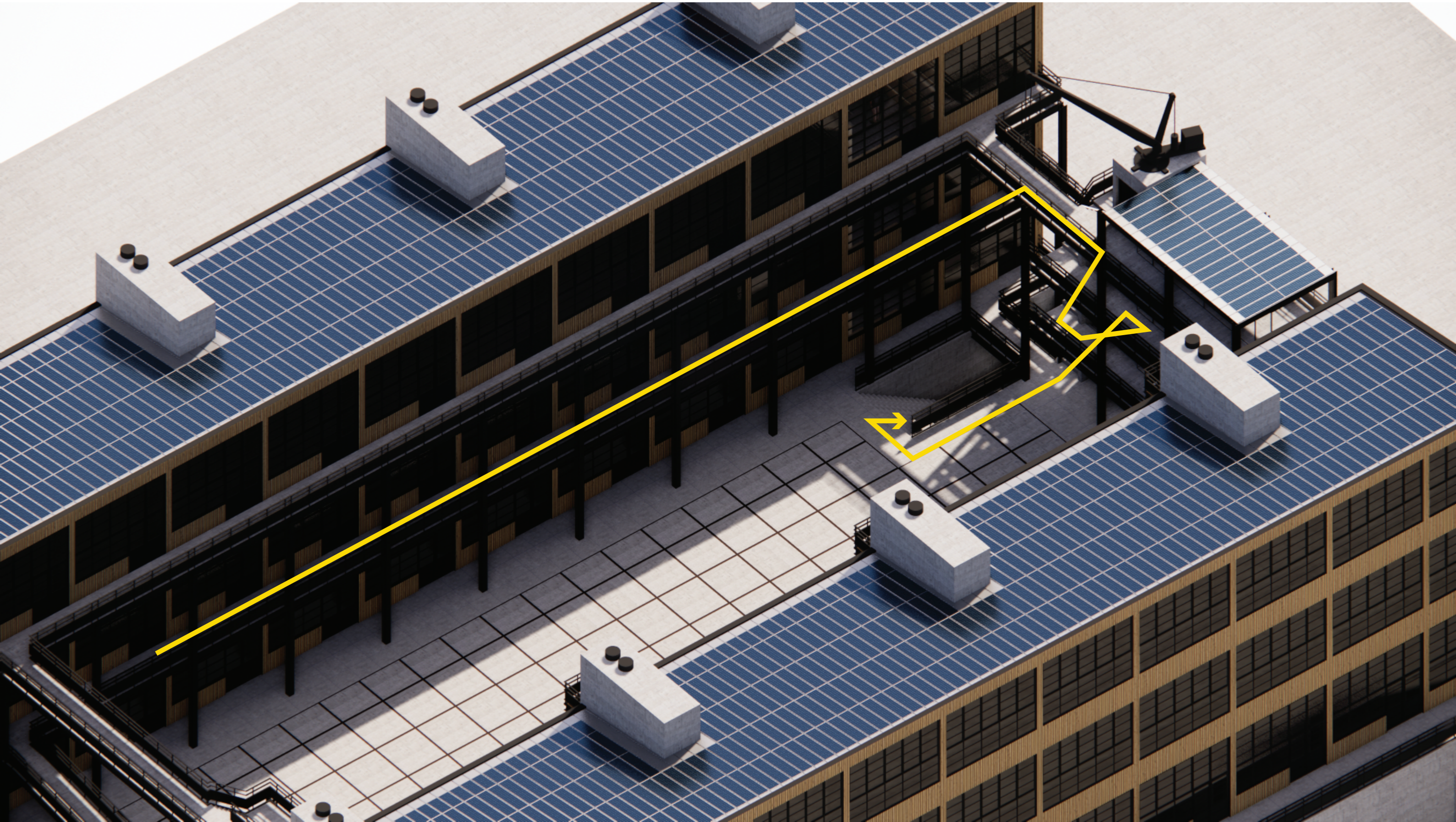

Route through the building

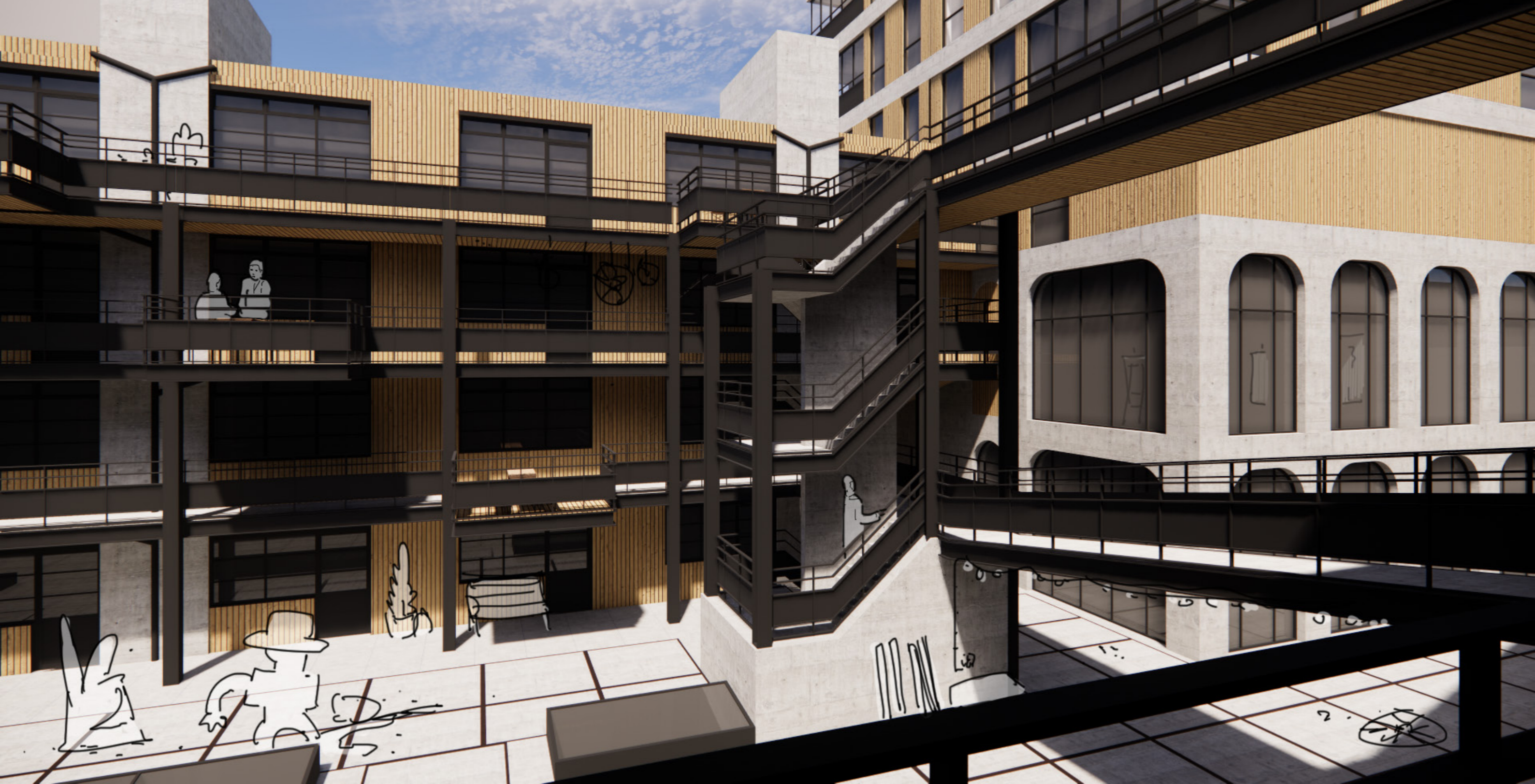
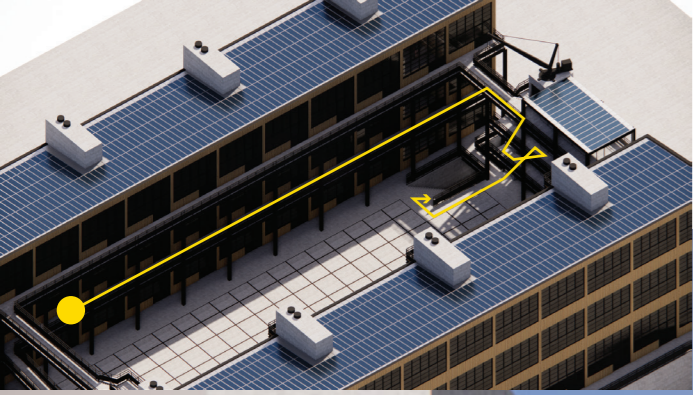

Route through the building

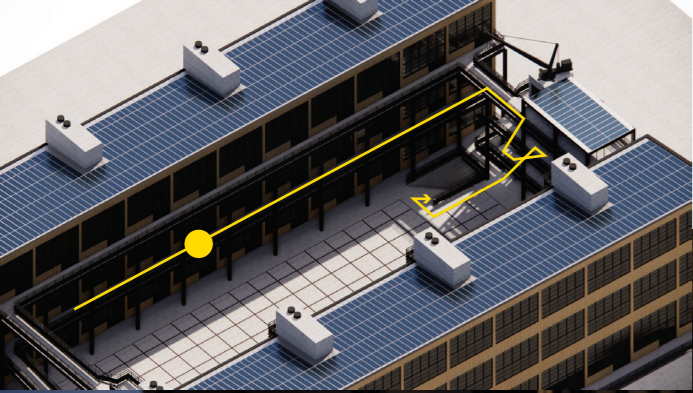

Route through the building

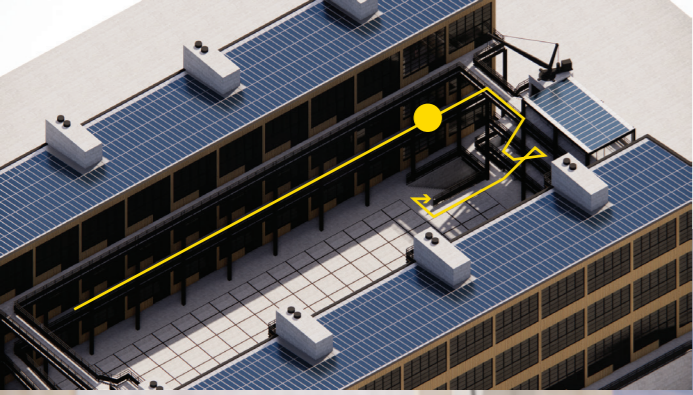

Route through the building

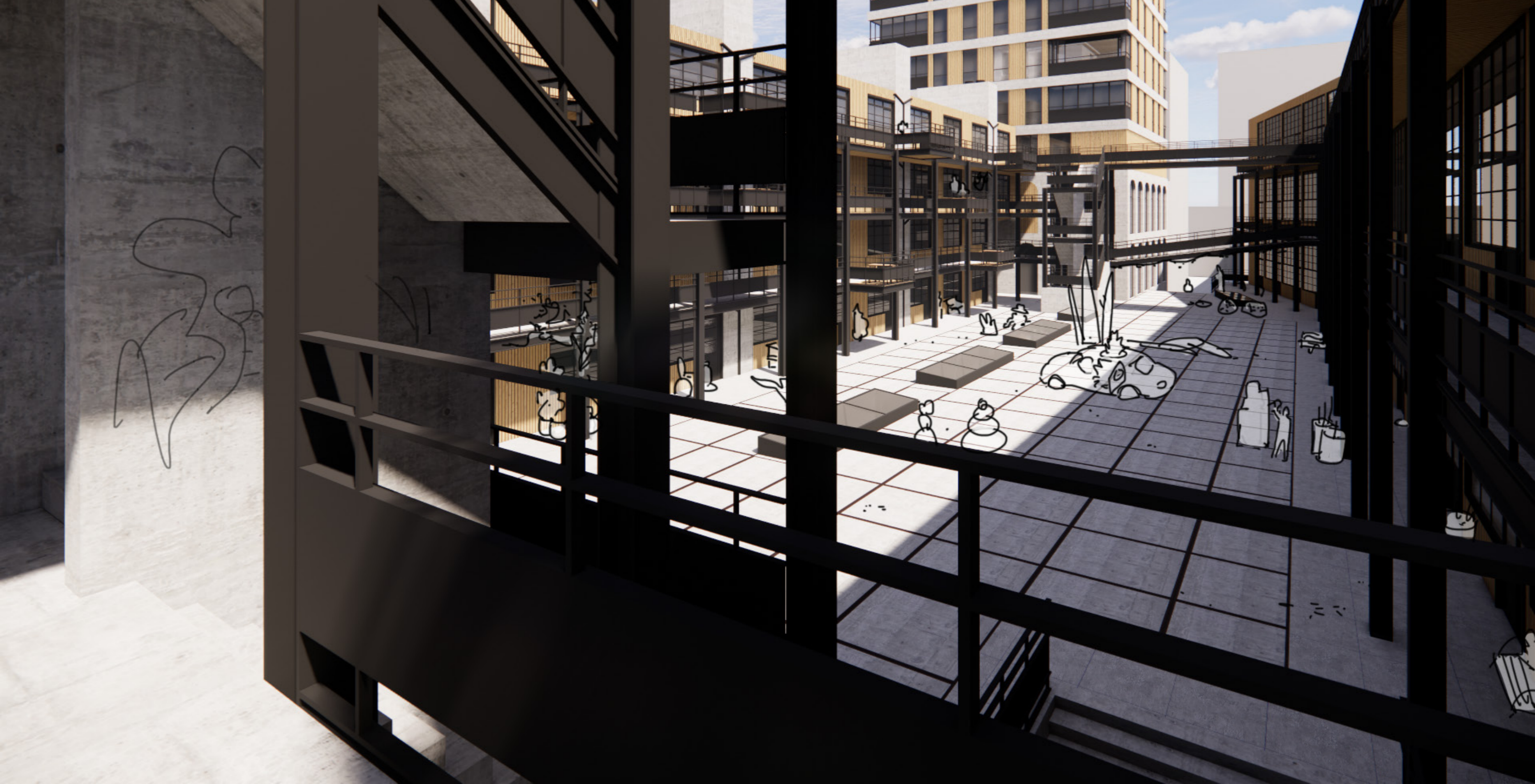
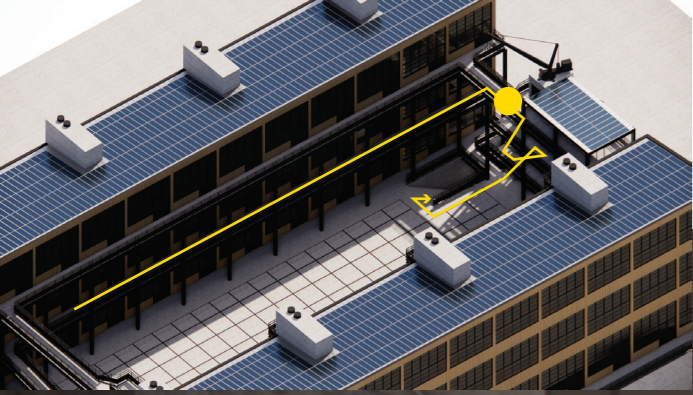

Route through the building

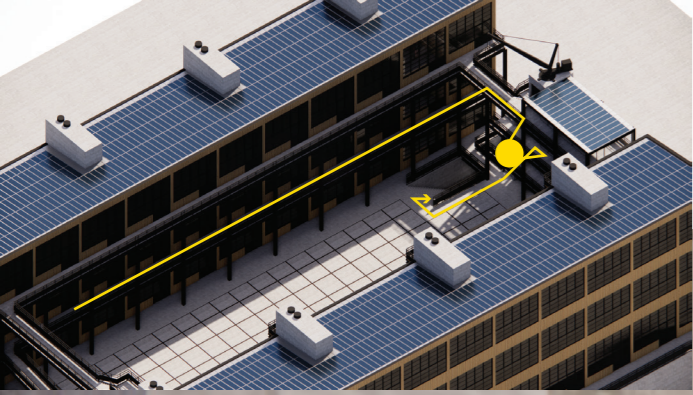

Route through the building

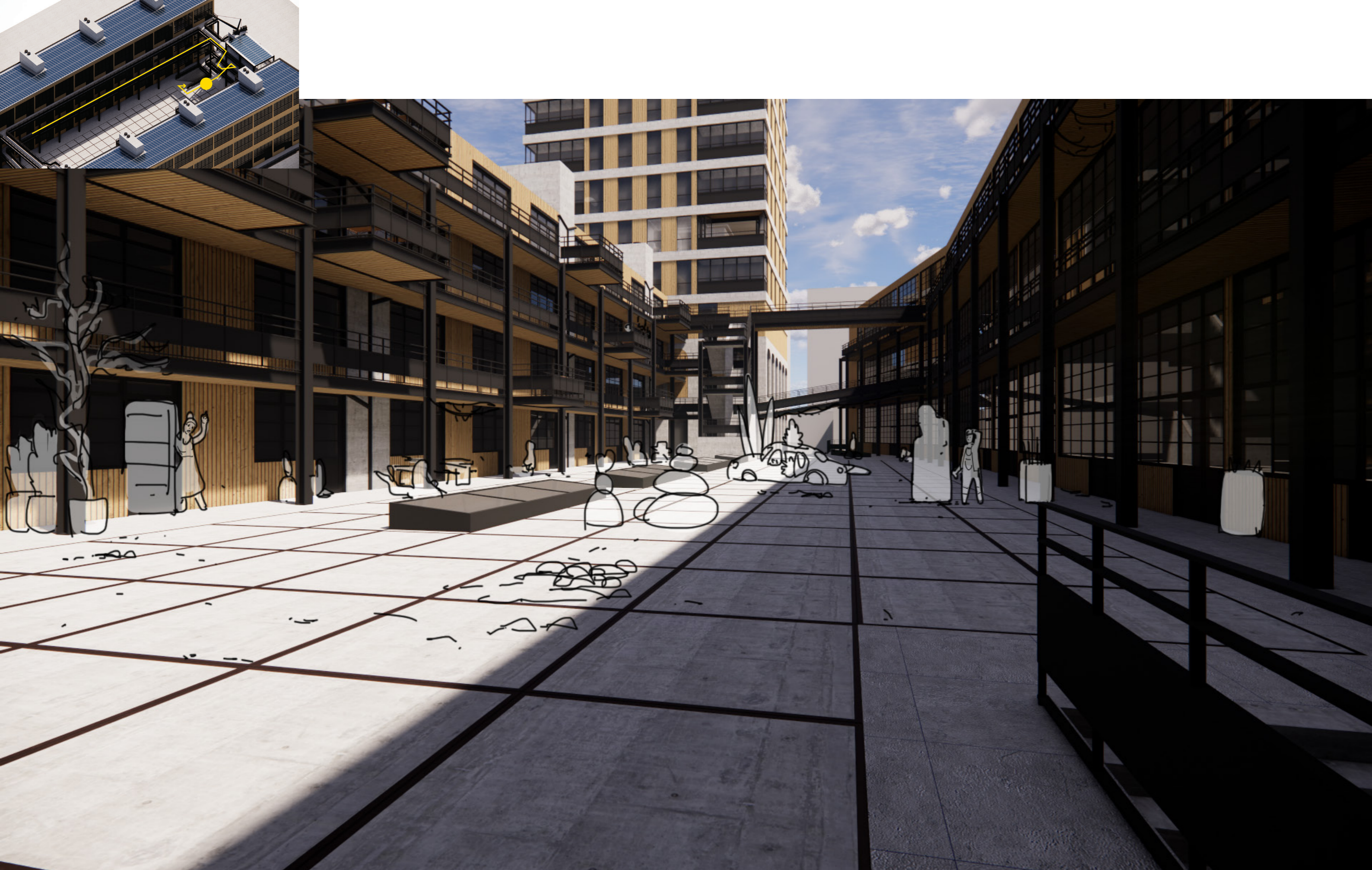

Route through the building

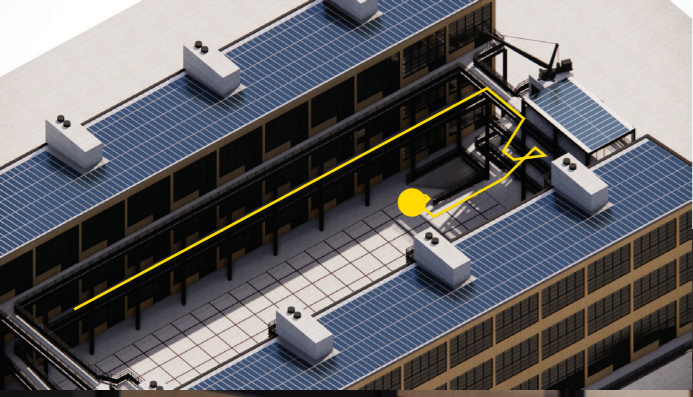

Route through the building