

ALONG THE RING'S CONDITIONS
INTERVING ON THE INFRASTRUCTURAL EDGE OF CHARLEROI

Territory in Transit
Dorsale Wallonne

MARCO CIMENTI

Geographical Context

Europe, Belgium, Wallonia

Geographical Context

Locating the project, Sites, Survey, System

Context

The reasons of the Walloon regional layout

Theoretical Ground

New typologies for the edge of the City

Megaform

The form of the Territory

The Project

Sites

The role of Infrastructure

The Archipelago

The Project

Three mutual themes: program, site specificities, itinerary

Intervention

West Modification - The Line

Technical / constructing aspects

Intervention

South Modification - The Point

The extension of the highway

The green route

Intervention

West Modification - The Surface

The cell, Beistegui, rehabilitation

Geographical Context

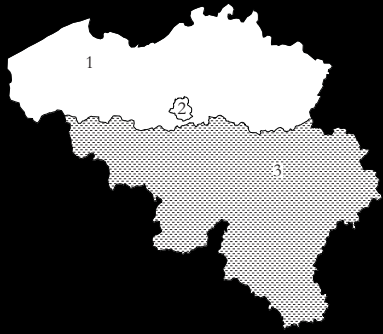

Regions of Belgium:

- 1. Flanders
- 2. Brussels
- 3. Wallonia



Geographical Context
Europe, Belgium, Wallonia



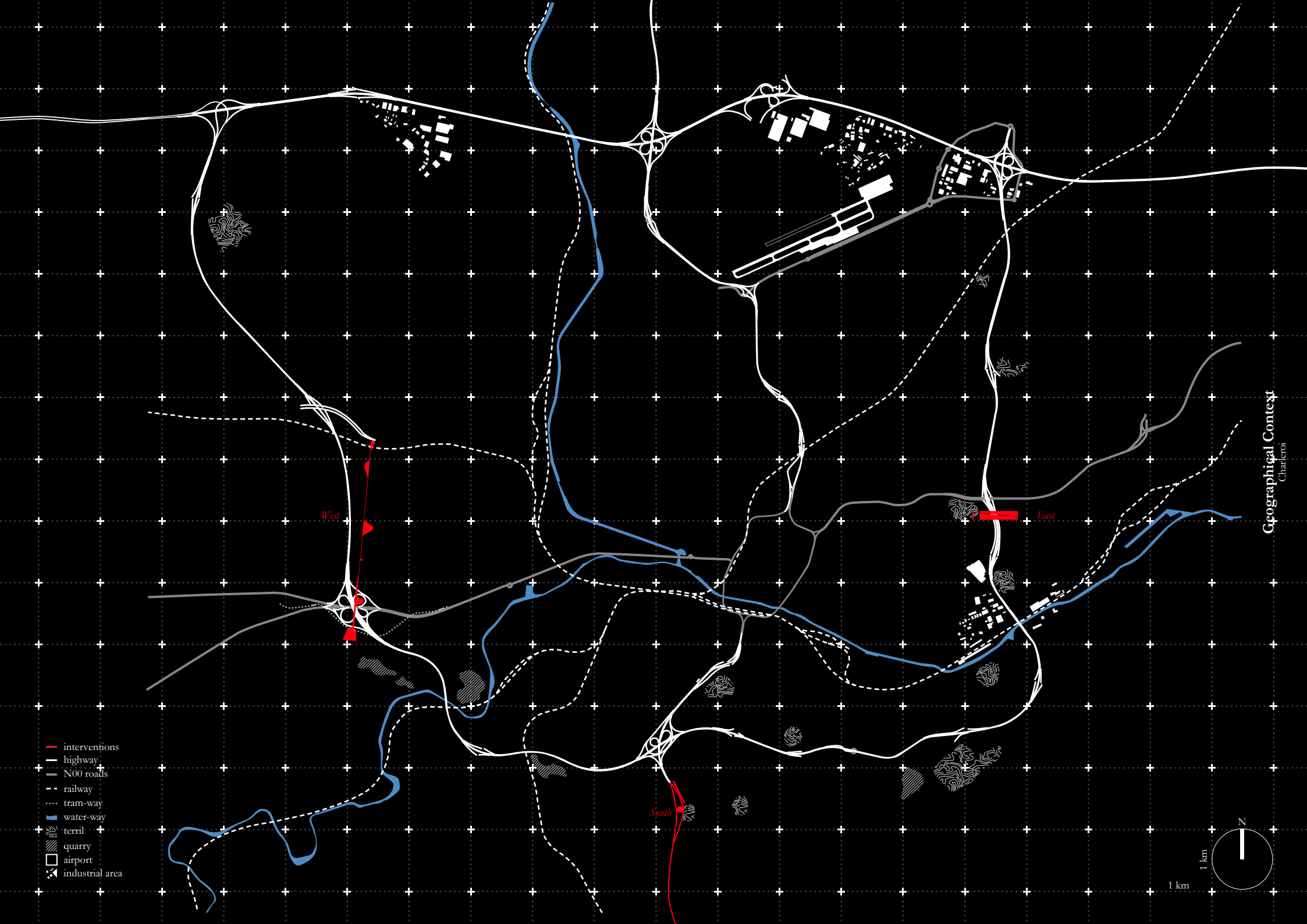



Gare de Charleroi

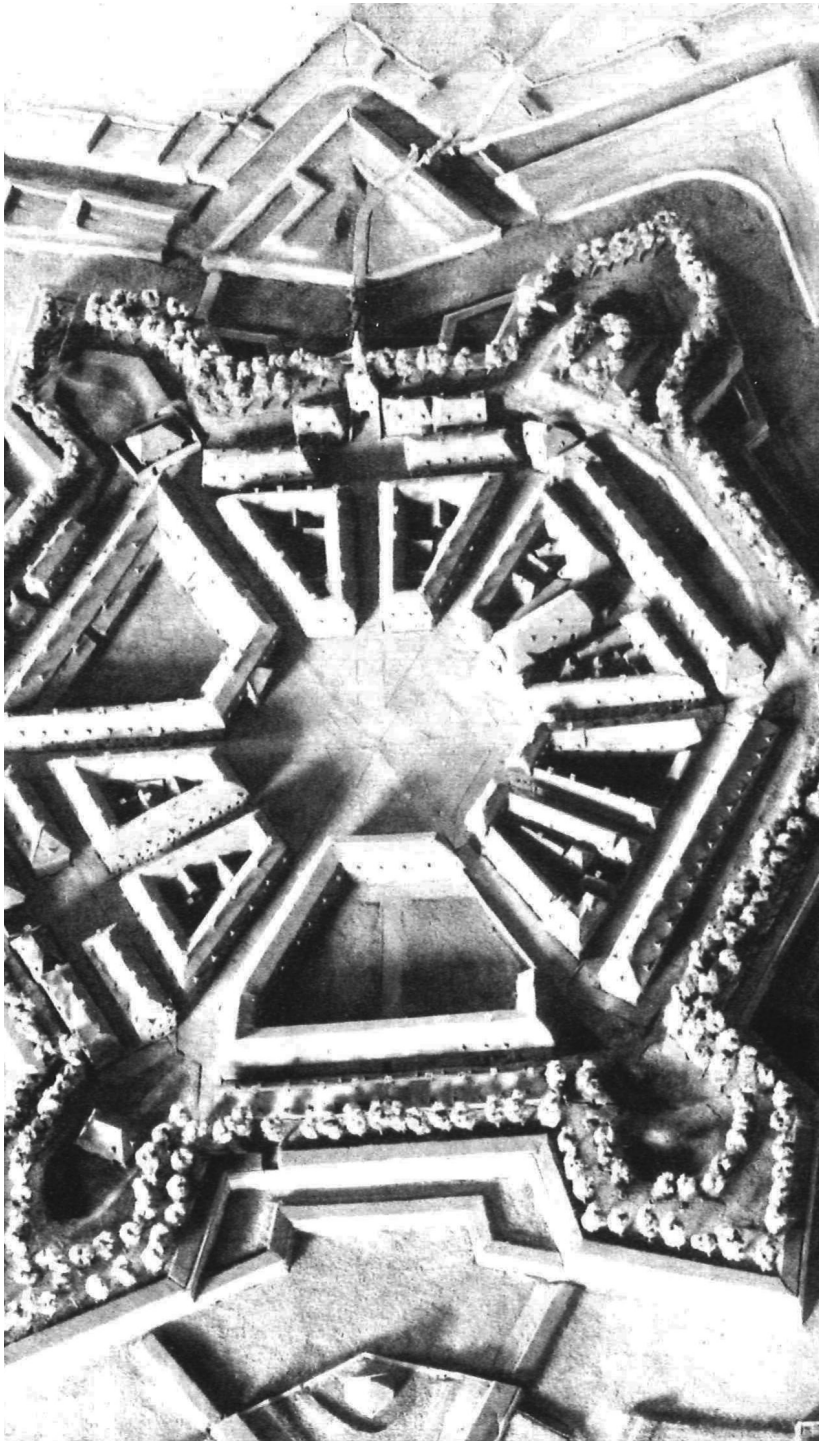

Charleroi, upper town on relief map. Plan of the 1669



Hand-drawing of the Charleroi's Plan (1672-1679)

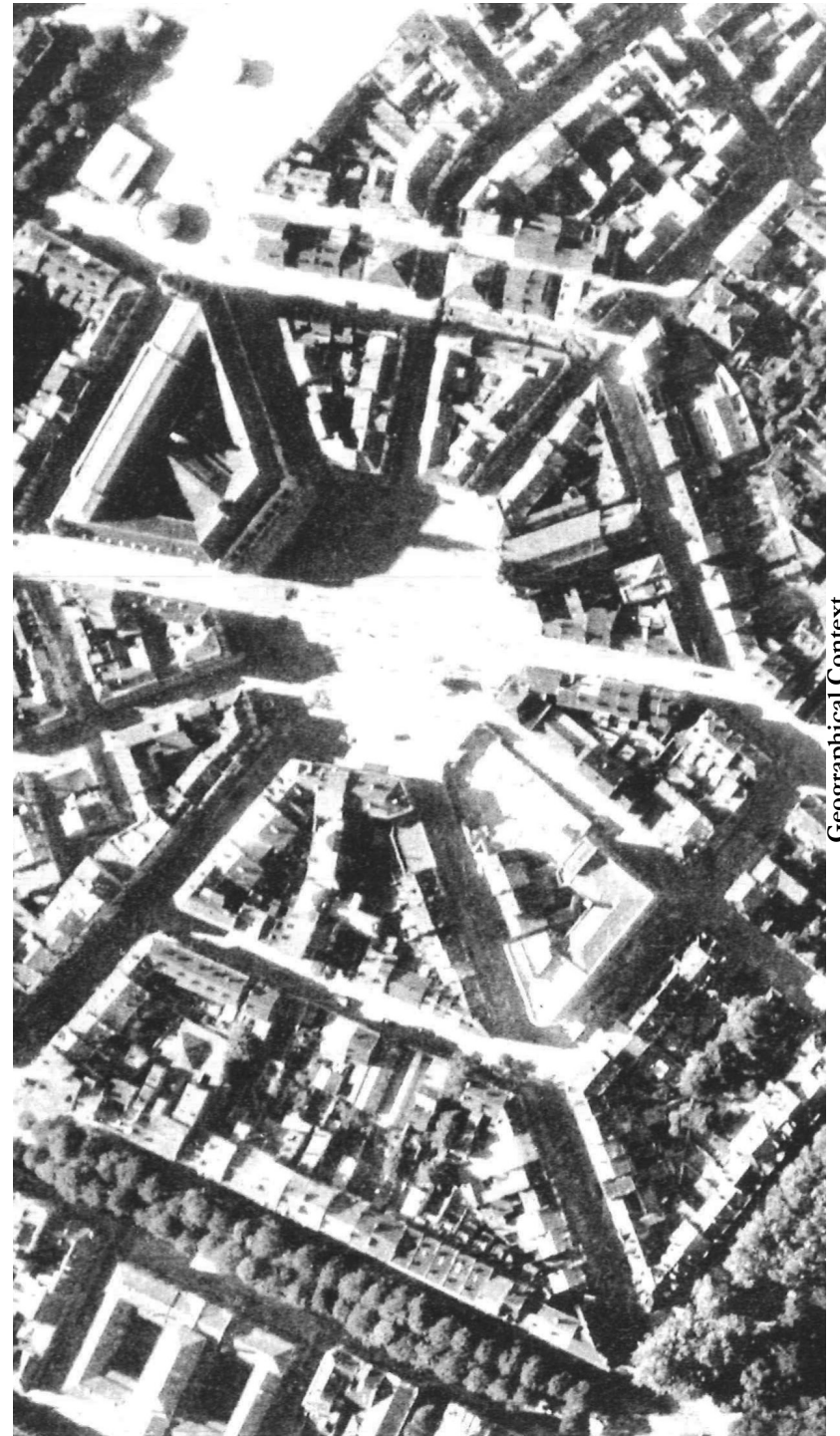

Charleroi, aerial view of the upper town. Actual City center



Aerial view of Charleroi



Geographical Context

Panorama view of Charleroi

Theoretical Ground

The new typology designed by El Lissitzky is a horizontal skyscraper, hosting offices. In this project a series of these new building-types were located on precise spots along the outer ring belt of Moscow, where the main arteries leading to the center met the ring-belt.
A peripheral context.



El Lissitzky, 1925, Wolkenbügel Project, a new typology for the doors of Moscow

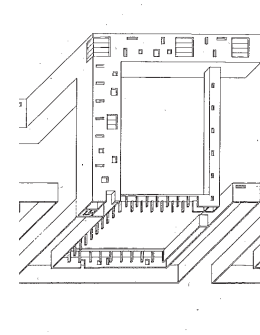
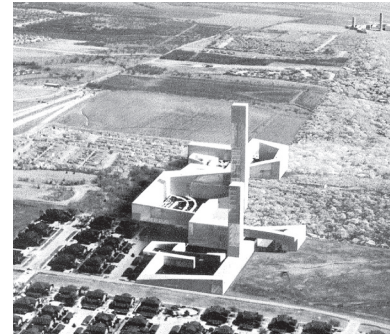
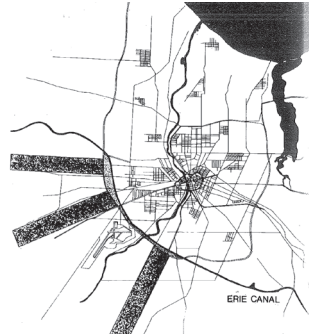
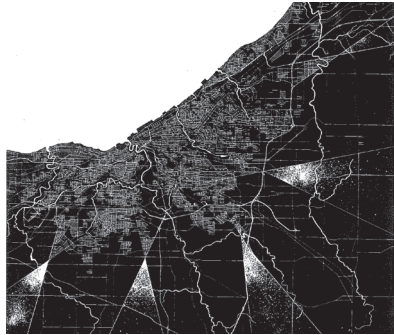

Theoretical Ground
New typologies for the edge of the City

In the Phamplet n. 13, Steven Holl inscribed a series of projects meant to frame the edge of the American cities, bringing environmental explanations as the reasons to block the city's development.

In this proposals, again there is the foundation of new typologies, one clearly inspired by the Wolkenbugel.

Megaform, it may be defined as the displaying the following characteristics:

- 1) A large form extending horizontally rather than vertically
- 2) A complex form which, unlike the megastructure, is not necessarily articulated into a series of structural and mechanical subsets as we find for example in the Centre Pompidou
- 3) A form capable of its strong topographical character
- 4) A form that is not freestanding but rather insinuates itself as a continuation of the surrounding topography
- 5) A form that is orientated towards a densification of the urban fabric.

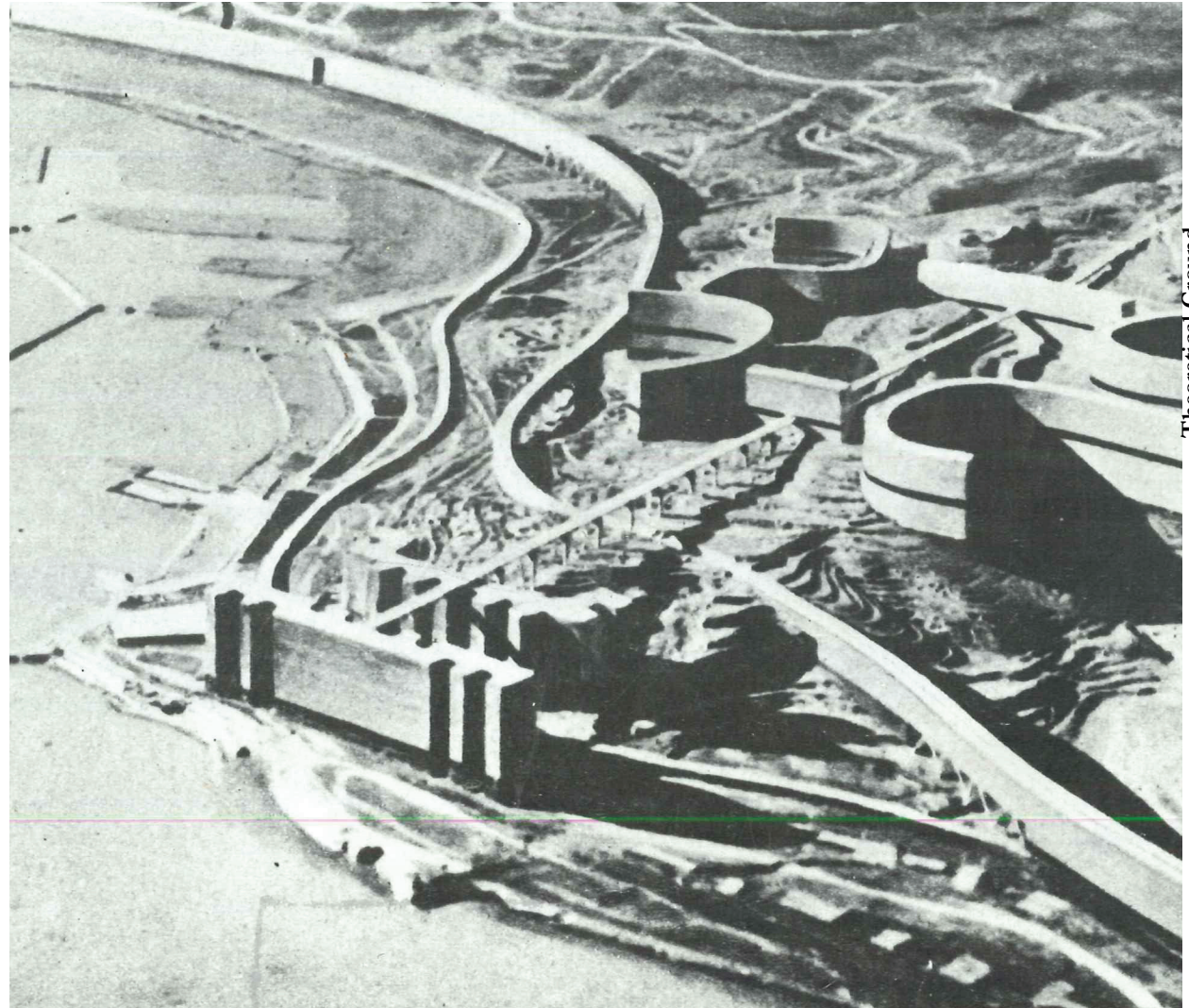

Theoretical Ground
Megaform

Modification and the Horizon:

The preponderant presence of nature makes it easier to evaluate the effectiveness of human interventions: the first type of human interventions in the environment coincided with the desire to only bring about minimal changes in order to encounter as little resistance as possible; this *modus operandi* left only fragile remnants that are, however, perfectly characteristic as they involved the most essential options. But even when we are confronted with a heavily manipulated geographical space, the problem is always a question of locating the tender spot, the minimal operation. Evidence of this can be found in the modification of the horizon and its highest points, the ground plan of the main connecting axes and the dimensional and chromatic modulation of surfaces.

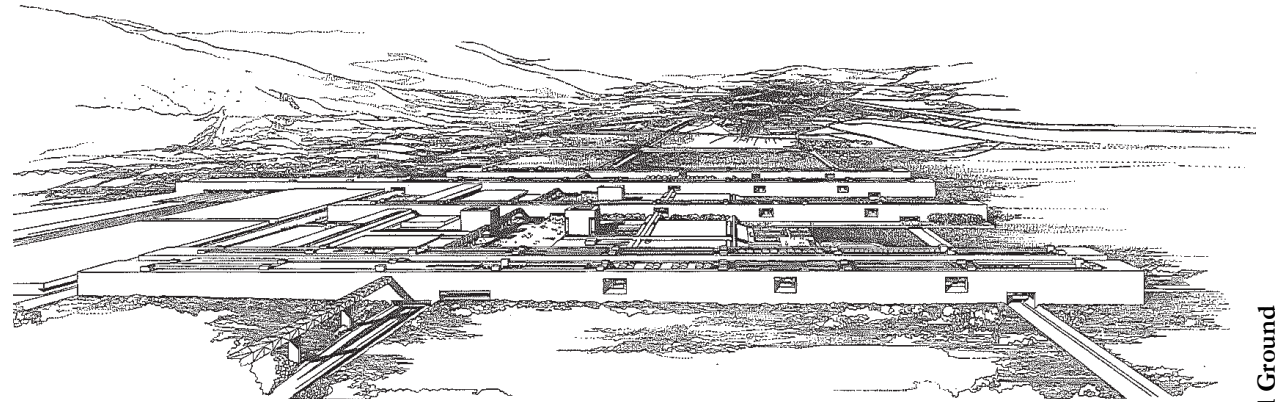

The Project

West Modification

The Line

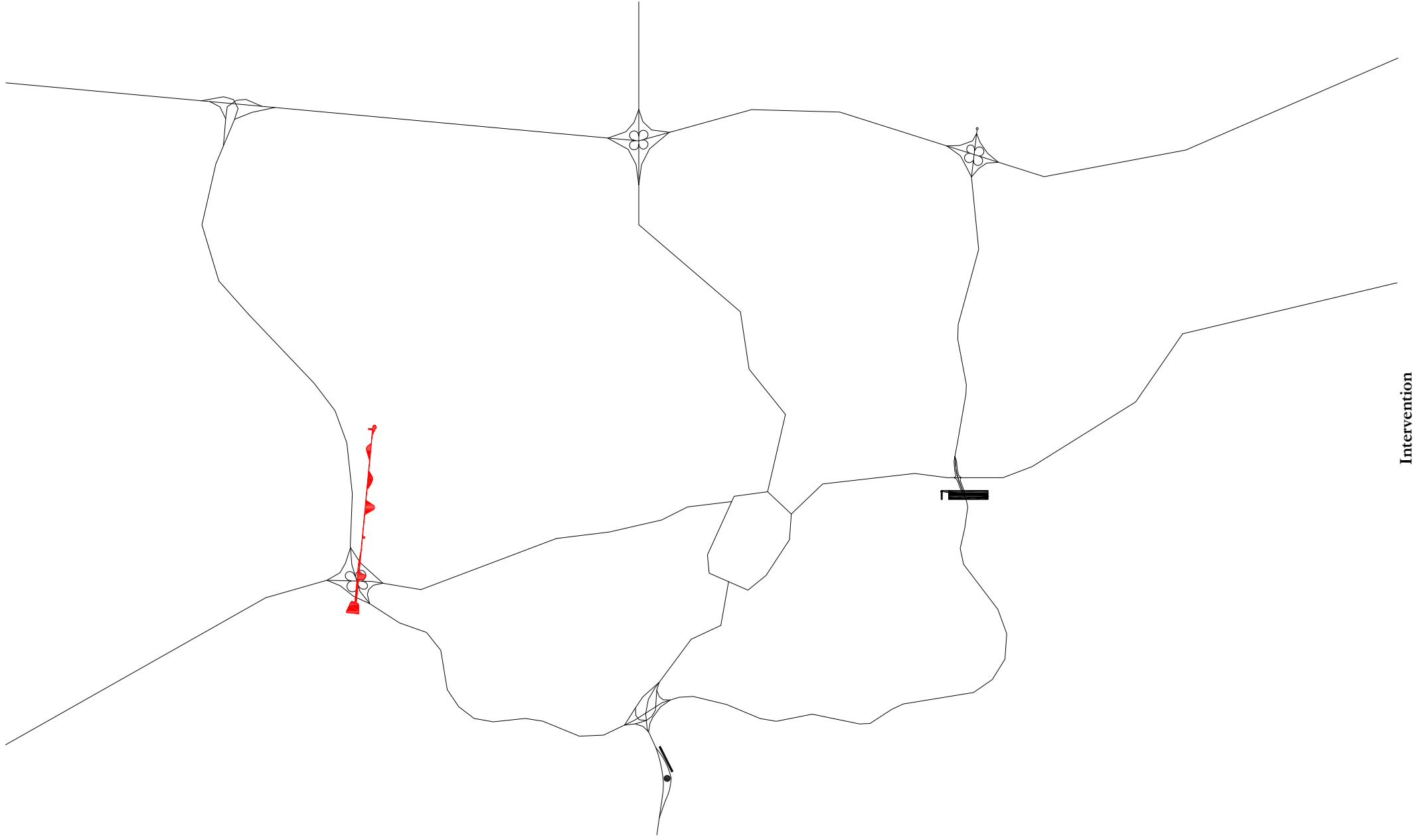

Intervention
West Modification - The Line



Site, context

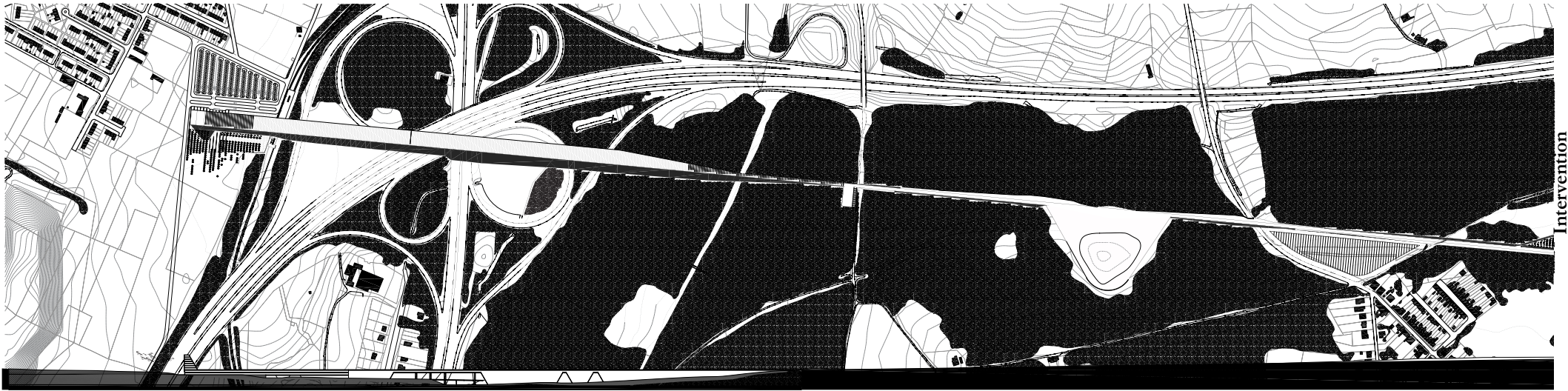

Intervention
West Modification - The Line

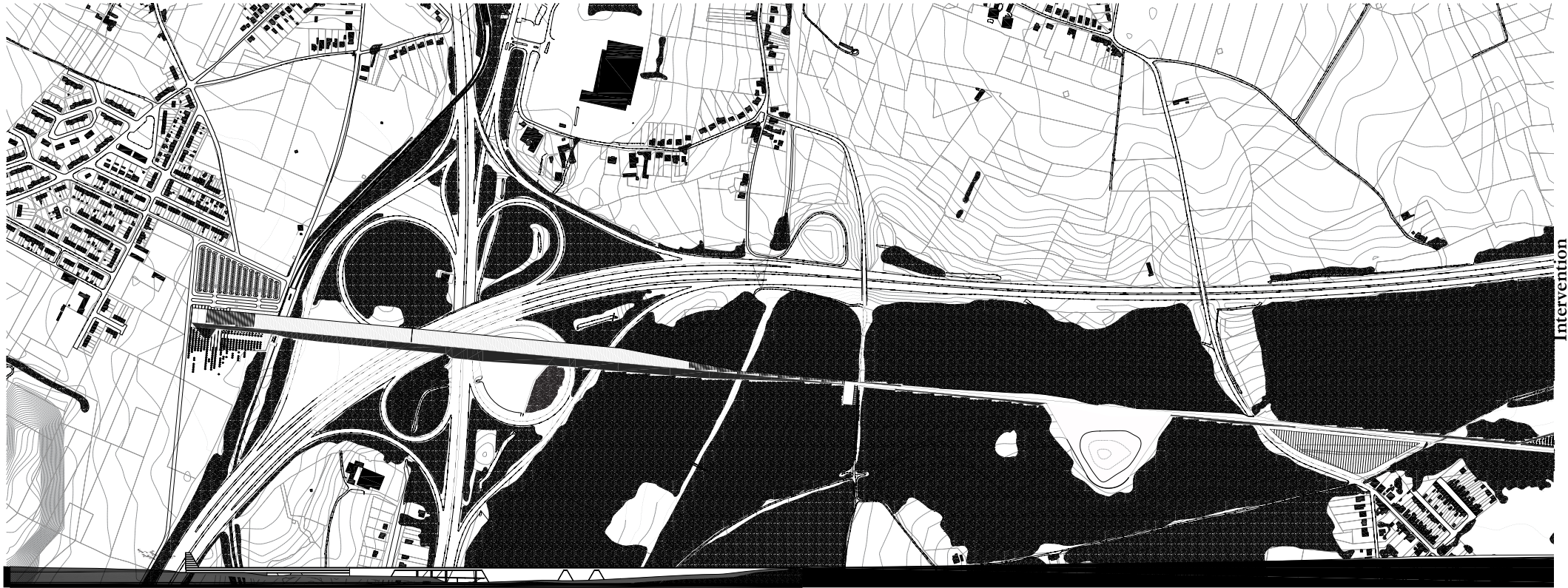

Intervention
West Modification - The Line



Intervention
West Modification - The Line

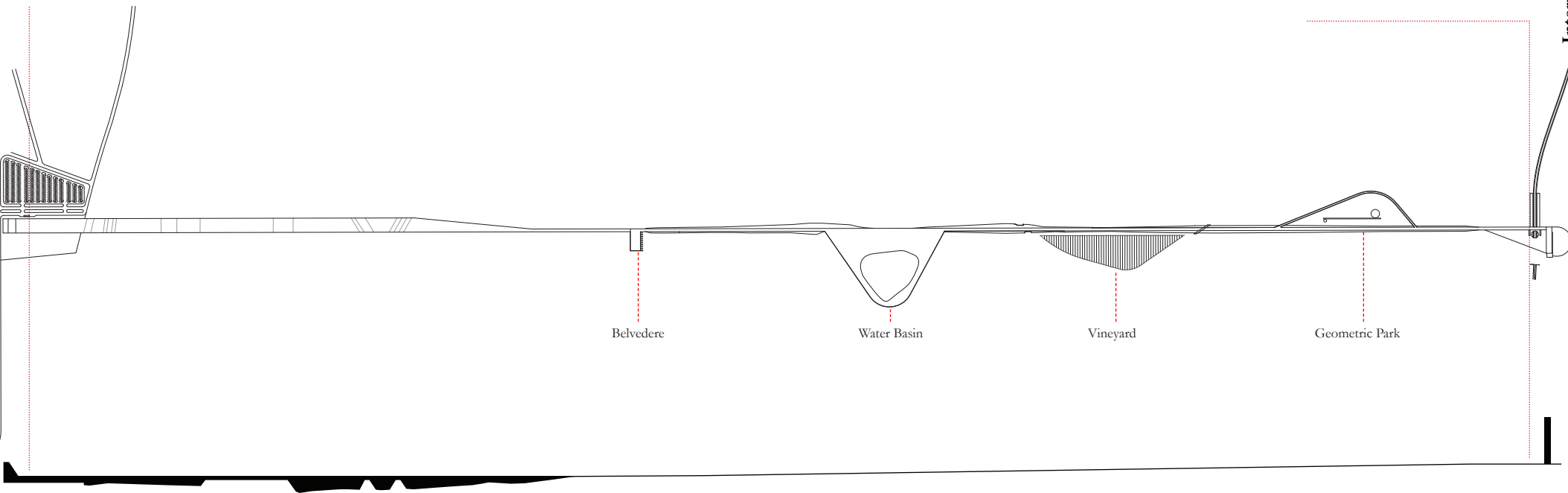
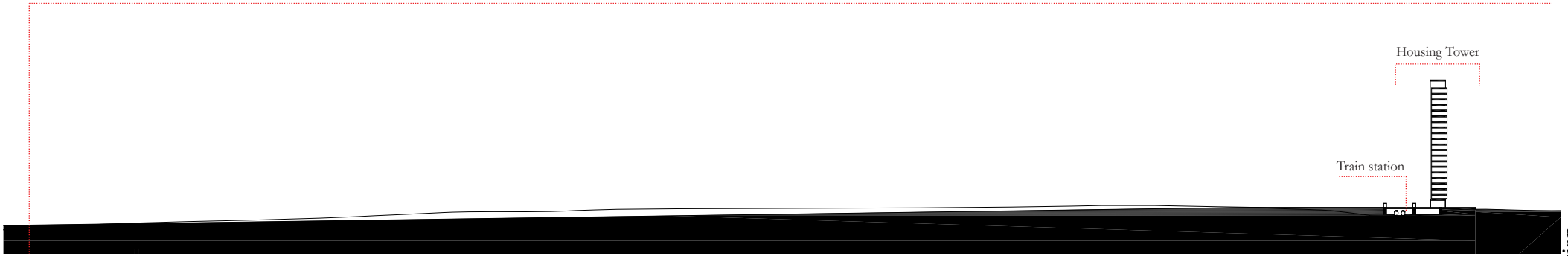
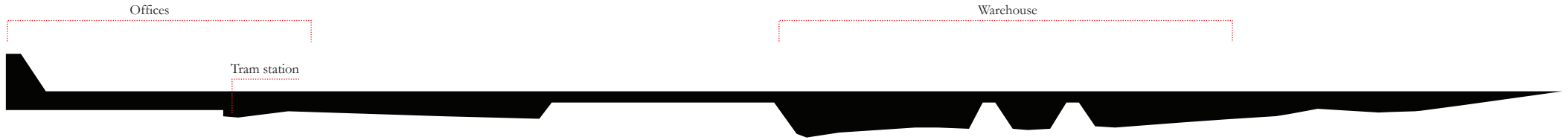

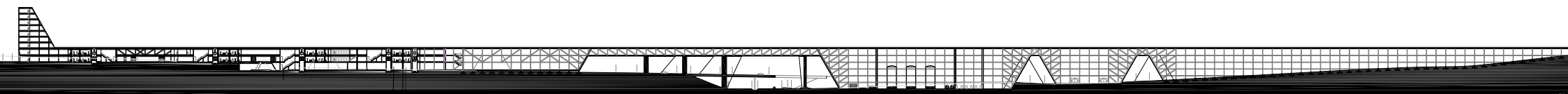
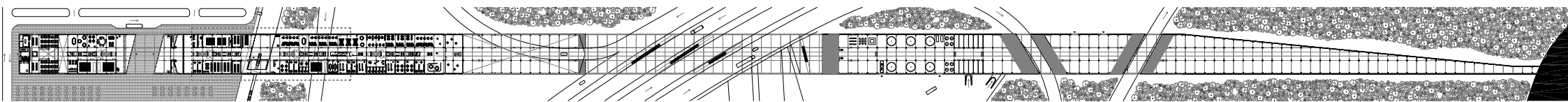

Ground floorplan and long section

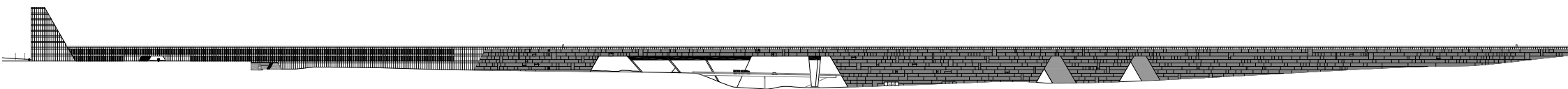
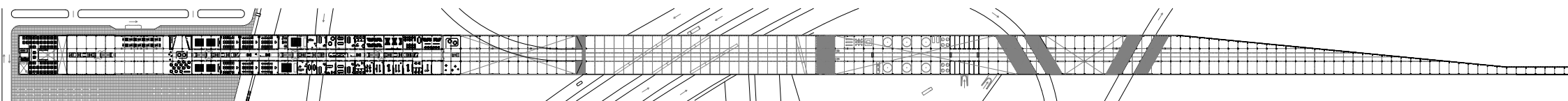

Second floorplan and East facade

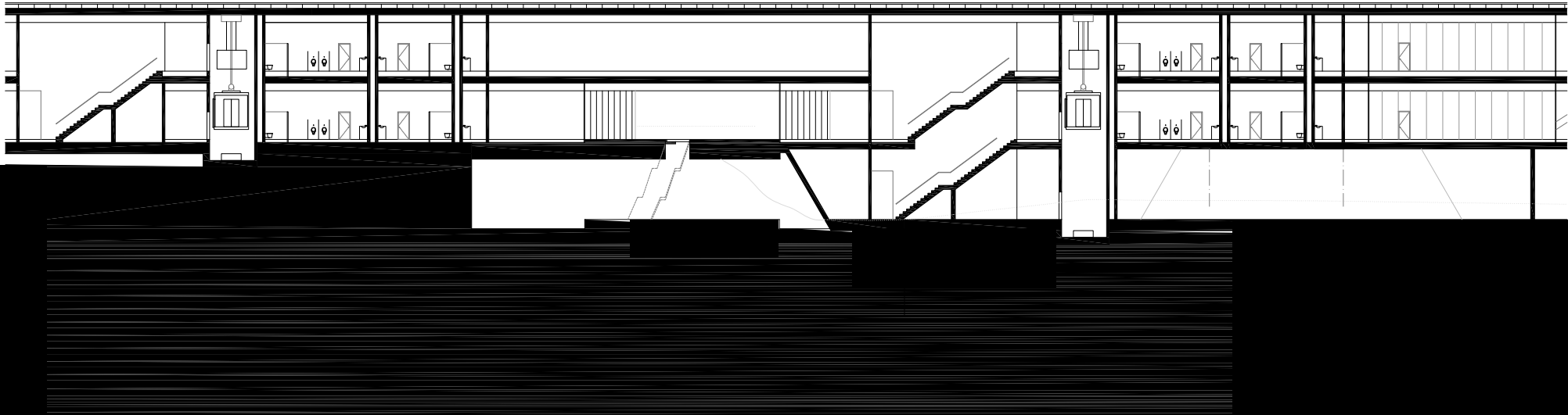
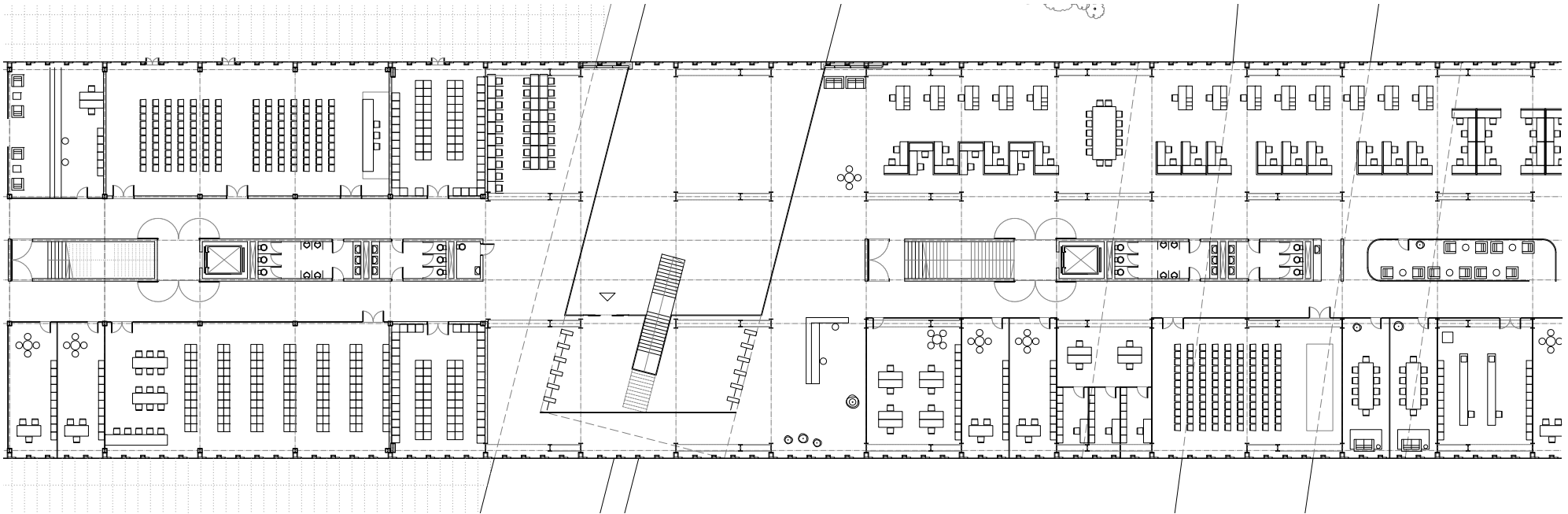

Fragment of floorplan and section: office area

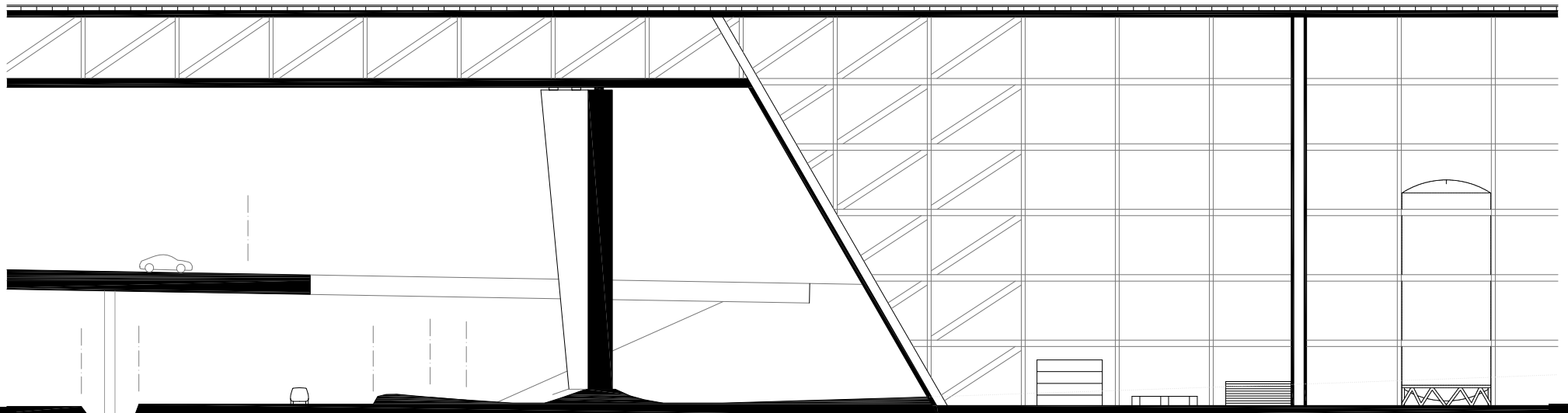
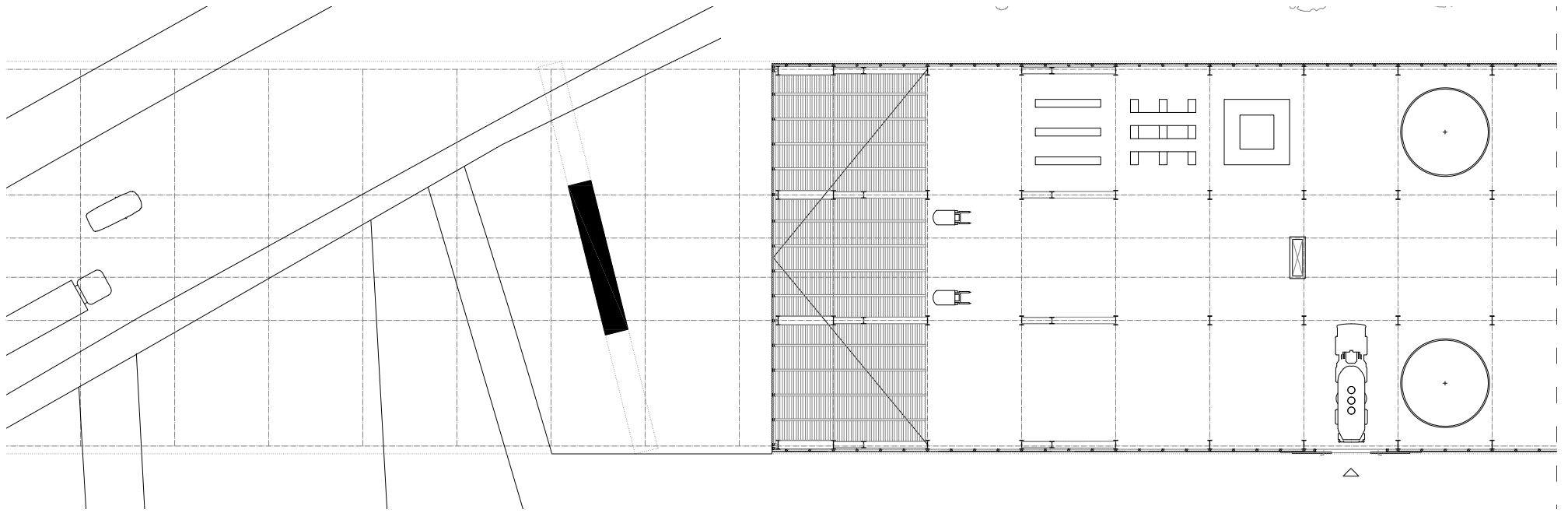

Fragment of floorplan and section: ring R3 and warehouse

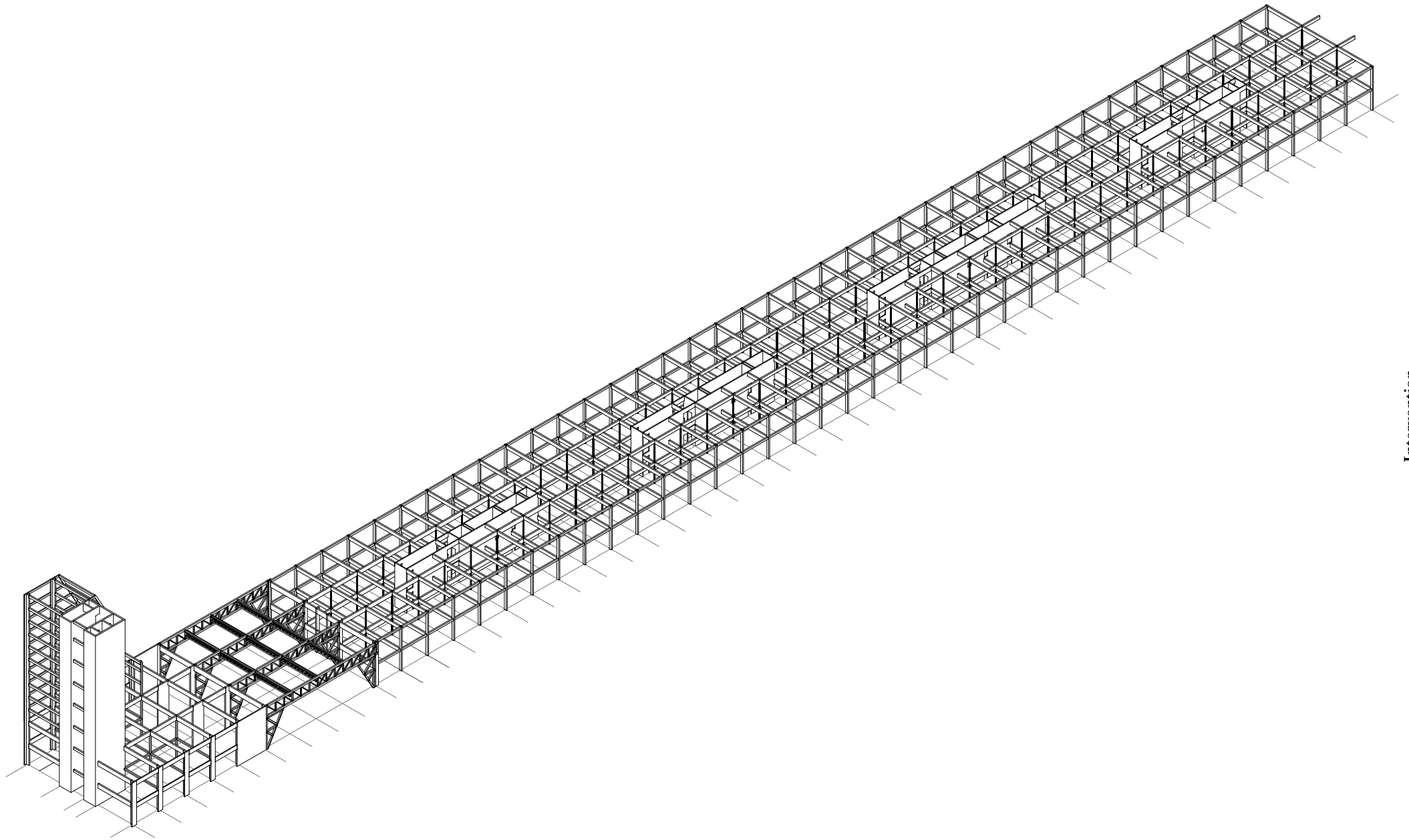

Principle of the structure

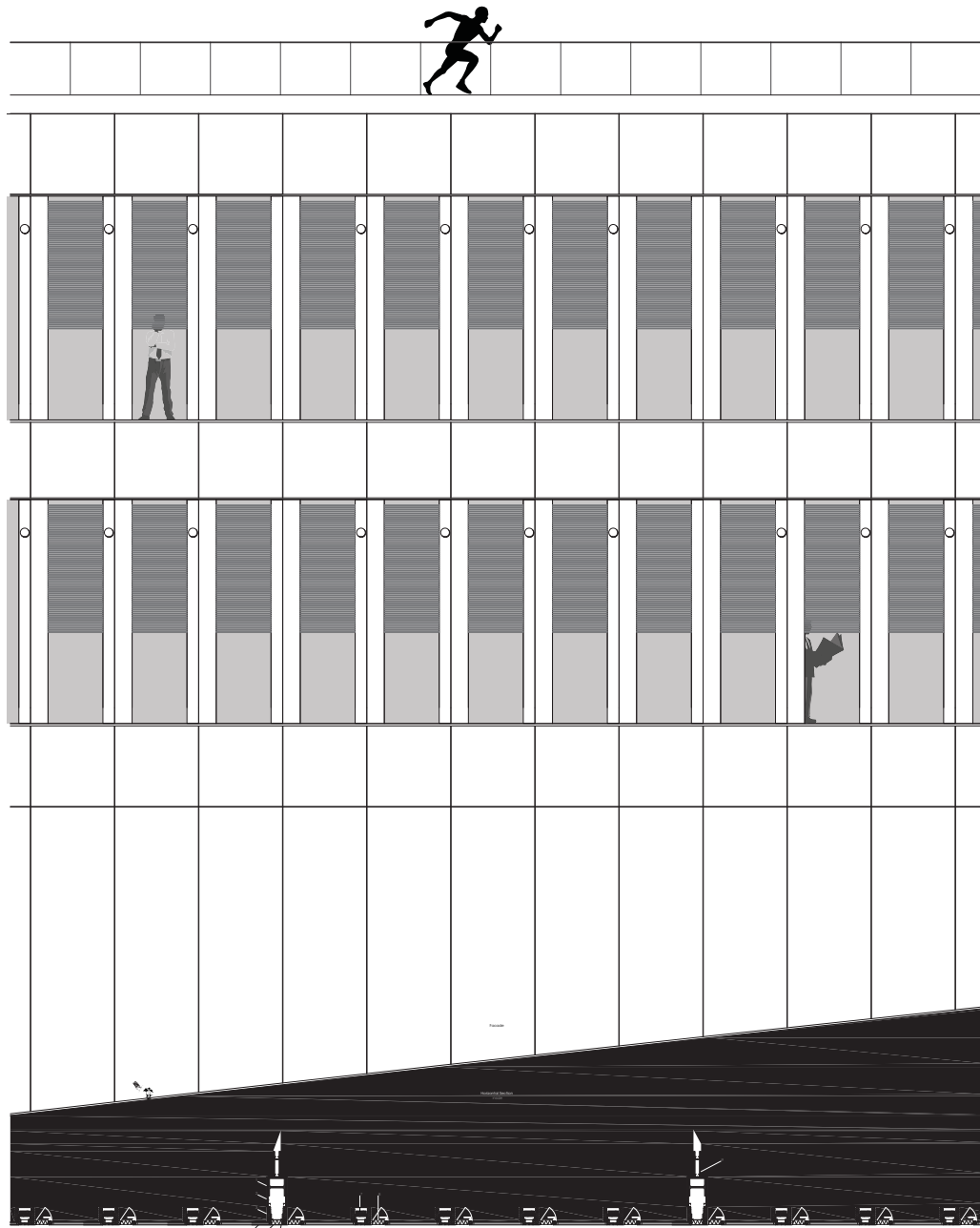

1. 200x200
 2. 100x100
 3. 50x50
 4. 25x25
 5. 12.5x12.5
 6. 6.25x6.25
 7. 3.125x3.125
 8. 1.5625x1.5625
 9. 0.78125x0.78125
 10. 0.390625x0.390625
 11. 0.1953125x0.1953125
 12. 0.09765625x0.09765625
 13. 0.048828125x0.048828125
 14. 0.0244140625x0.0244140625
 15. 0.01220703125x0.01220703125
 16. 0.006103515625x0.006103515625
 17. 0.0030517578125x0.0030517578125
 18. 0.00152587890625x0.00152587890625
 19. 0.000762939453125x0.000762939453125
 20. 0.0003814697265625x0.0003814697265625
 21. 0.00019073486328125x0.00019073486328125
 22. 0.000095367431640625x0.000095367431640625
 23. 0.0000476837158203125x0.0000476837158203125
 24. 0.00002384185791015625x0.00002384185791015625
 25. 0.000011920928955078125x0.000011920928955078125
 26. 0.0000059604644775390625x0.0000059604644775390625
 27. 0.00000298023223876953125x0.00000298023223876953125
 28. 0.000001490116119384765625x0.000001490116119384765625
 29. 0.0000007450580596923828125x0.0000007450580596923828125
 30. 0.00000037252902984619140625x0.00000037252902984619140625
 31. 0.000000186264514923095703125x0.000000186264514923095703125
 32. 0.0000000931322574615478515625x0.0000000931322574615478515625
 33. 0.00000004656612873077392578125x0.00000004656612873077392578125
 34. 0.000000023283064365386962890625x0.000000023283064365386962890625
 35. 0.0000000116415321826934814453125x0.0000000116415321826934814453125
 36. 0.00000000582076609134674072265625x0.00000000582076609134674072265625
 37. 0.000000002910383045673370361328125x0.000000002910383045673370361328125
 38. 0.0000000014551915228366851806640625x0.0000000014551915228366851806640625
 39. 0.00000000072759576141834259033203125x0.00000000072759576141834259033203125
 40. 0.000000000363797880709171295166015625x0.000000000363797880709171295166015625
 41. 0.0000000001818989403545856475830078125x0.0000000001818989403545856475830078125
 42. 0.00000000009094947017729282379150390625x0.00000000009094947017729282379150390625
 43. 0.000000000045474735088646411895751953125x0.000000000045474735088646411895751953125
 44. 0.0000000000227373675443232059478759765625x0.0000000000227373675443232059478759765625
 45. 0.00000000001136868377216160297393798828125x0.00000000001136868377216160297393798828125
 46. 0.000000000005684341886080801486968994140625x0.000000000005684341886080801486968994140625
 47. 0.000000000002842170943040400743484497072265625x0.000000000002842170943040400743484497072265625
 48. 0.0000000000014210854715202003717422485361328125x0.0000000000014210854715202003717422485361328125
 49. 0.00000000000071054273576010018587112426806640625x0.00000000000071054273576010018587112426806640625
 50. 0.000000000000355271367880050092935562134403125x0.000000000000355271367880050092935562134403125
 51. 0.0000000000001776356839400250464677810672015625x0.0000000000001776356839400250464677810672015625
 52. 0.00000000000008881784197001252323389053360078125x0.00000000000008881784197001252323389053360078125
 53. 0.000000000000044408920985006261616945266800390625x0.000000000000044408920985006261616945266800390625
 54. 0.0000000000000222044604925031308084726334001953125x0.0000000000000222044604925031308084726334001953125
 55. 0.00000000000001110223024625156440423631670009765625x0.00000000000001110223024625156440423631670009765625
 56. 0.000000000000005551115123125782202118158335048828125x0.000000000000005551115123125782202118158335048828125
 57. 0.0000000000000027755575615628911010590791675244140625x0.0000000000000027755575615628911010590791675244140625
 58. 0.0000000000000013877787807814455505295395837622072265625x0.0000000000000013877787807814455505295395837622072265625
 59. 0.00000000000000069388939039072277526476979188110361328125x0.00000000000000069388939039072277526476979188110361328125
 60. 0.000000000000000346944695195361387632384895940551806640625x0.000000000000000346944695195361387632384895940551806640625
 61. 0.00000000000000017347234759768069381619244797027578125x0.00000000000000017347234759768069381619244797027578125
 62. 0.000000000000000086736173798840346908096223985137890625x0.000000000000000086736173798840346908096223985137890625
 63. 0.0000000000000000433680868994201734540481119925689453125x0.0000000000000000433680868994201734540481119925689453125
 64. 0.00000000000000002168404344971008672702405599628472265625x0.00000000000000002168404344971008672702405599628472265625
 65. 0.000000000000000010842021724855043363512027998142361328125x0.000000000000000010842021724855043363512027998142361328125
 66. 0.0000000000000000054210108624275216817560139990711806640625x0.0000000000000000054210108624275216817560139990711806640625
 67. 0.0000000000000000027105054312137608408780069995355903125x0.0000000000000000027105054312137608408780069995355903125
 68. 0.00000000000000000135525271560688042043900349976779515625x0.00000000000000000135525271560688042043900349976779515625
 69. 0.000000000000000000677626357803440210219501749883897578125x0.000000000000000000677626357803440210219501749883897578125
 70. 0.000000000000000000338813178901720105109750874941948828125x0.000000000000000000338813178901720105109750874941948828125
 71. 0.0000000000000000001694065894508600525548754374709744140625x0.0000000000000000001694065894508600525548754374709744140625
 72. 0.0000000000000000000847032947254300262774377187354872072265625x0.0000000000000000000847032947254300262774377187354872072265625
 73. 0.00000000000000000004235164736271501313871885936774360361328125x0.00000000000000000004235164736271501313871885936774360361328125
 74. 0.000000000000000000021175823681357506569359429683871801661953125x0.000000000000000000021175823681357506569359429683871801661953125
 75. 0.0000000000000000000105879118406787532846797148419359008309765625x0.0000000000000000000105879118406787532846797148419359008309765625
 76. 0.00000000000000000000529395592033937664233985742096795041548828125x0.00000000000000000000529395592033937664233985742096795041548828125
 77. 0.000000000000000000002646977960169688321169928710483975207744140625x0.000000000000000000002646977960169688321169928710483975207744140625
 78. 0.000000000000000000001323488980084844160584964355241987603872072265625x0.000000000000000000001323488980084844160584964355241987603872072265625
 79. 0.0000000000000000000006617444900424220802924821776209938019361328125x0.0000000000000000000006617444900424220802924821776209938019361328125
 80. 0.00000000000000000000033087224502121104014624108881049690096806640625x0.00000000000000000000033087224502121104014624108881049690096806640625
 81. 0.00000000000000000000016543612251060552007312054440524845048403125x0.00000000000000000000016543612251060552007312054440524845048403125
 82. 0.00000000000000000000008271806125530276003656027220262422524015625x0.00000000000000000000008271806125530276003656027220262422524015625
 83. 0.000000000000000000000041359030627651380018280136101312112620078125x0.000000000000000000000041359030627651380018280136101312112620078125
 84. 0.000000000000000000000020679515313825690009140068050656056300390625x0.000000000000000000000020679515313825690009140068050656056300390625
 85. 0.0000000000000000000000103397576569128450045700340253280281501953125x0.0000000000000000000000103397576569128450045700340253280281501953125
 86. 0.00000000000000000000000516987882845642250228501701266401407509765625x0.00000000000000000000000516987882845642250228501701266401407509765625
 87. 0.000000000000000000000002584939414228211251142508506332007037548828125x0.000000000000000000000002584939414228211251142508506332007037548828125
 88. 0.00000000000000000000000129246970711410562557125425316640035187744140625x0.00000000000000000000000129246970711410562557125425316640035187744140625
 89. 0.00000000000000000000000064623485355705281278562712658320017593872072265625x0.00000000000000000000000064623485355705281278562712658320017593872072265625
 90. 0.00000000000000000000000032311742677852640639281356291600087968861328125x0.00000000000000000000000032311742677852640639281356291600087968861328125
 91. 0.000000000000000000000000161558713389263203196406781458000439844306640625x0.000000000000000000000000161558713389263203196406781458000439844306640625
 92. 0.00000000000000000000000008077935669463160159820339072790002197221328125x0.00000000000000000000000008077935669463160159820339072790002197221328125
 93. 0.000000000000000000000000040389678347315800799101695363950010986106640625x0.000000000000000000000000040389678347315800799101695363950010986106640625
 94. 0.0000000000000000000000000201948391736579003995508476819750054930533203125x0.0000000000000000000000000201948391736579003995508476819750054930533203125
 95. 0.00000000000000000000000001009741958682895019977542384098750027465166015625x0.00000000000000000000000001009741958682895019977542384098750027465166015625
 96. 0.000000000000000000000000005048709793414475099887711920493750013732780078125x0.000000000000000000000000005048709793414475099887711920493750013732780078125
 97. 0.0000000000000000000000000025243548967072375499438559602468750006866364403125x0.0000000000000000000000000025243548967072375499438559602468750006866364403125
 98. 0.000000000000000000000000001262177448353618774971927980123437500034331822015625x0.000000000000000000000000001262177448353618774971927980123437500034331822015625
 99. 0.00000000000000000000000000063108872417680938748859399006171875000171659110078125x0.00000000000000000000000000063108872417680938748859399006171875000171659110078125
 100. 0.0000000000000000000000000003155443620884046937442969950308593750000858295550390625x0.0000000000000000000000000003155443620884046937442969950308593750000858295550390625
 101. 0.000000000000000000000000000157772181044202346872148497515429687500004291477751953125x0.000000000000000000000000000157772181044202346872148497515429687500004291477751953125
 102. 0.00000000000000000000000000007888609052210117343607424875771484375000021457388759765625x0.00000000000000000000000000007888609052210117343607424875771484375000021457388759765625
 103. 0.0000000000000000000000000000394430452610505867180371243788574218750001072869437798828125x0.0000000000000000000000000000394430452610505867180371243788574218750001072869437798828125
 104. 0.00000000000000000000000000001972152263052529335901856218942871093750005364347188994140625x0.00000000000000000000000000001972152263052529335901856218942871093750005364347188994140625
 105. 0.00000000000000000000000000000986076131526264667950928109471435546875000268217394497072265625x0.00000000000000000000000000000986076131526264667950928109471435546875000268217394497072265625
 106. 0.000000000000000000000000000004930380657631323339754640547357177734375001341086972485361328125x0.000000000000000000000000000004930380657631323339754640547357177734375001341086972485361328125
 107. 0.00000000000000000000000000000246519032881566166987732027367858886718750006705434862426661953125x0.00000000000000000000000000000246519032881566166987732027367858886718750006705434862426661953125
 108. 0.0000000000000000000000000000012325951644078308349386601368392944343750033527174312133309765625x0.0000000000000000000000000000012325951644078308349386601368392944343750033527174312133309765625
 109. 0.000000000000000000000000000000616297582203915417469330068419647217187500167635871556661953125x0.000000000000000000000000000000616297582203915417469330068419647217187500167635871556661953125
 110. 0.000000000000000000000000000000308148791101957708734665034209823608593750083817935783309765625x0.000000000000000000000000000000308148791101957708734665034209823608593750083817935783309765625
 111. 0.00000000000000000000000000000015407439555097885436733251710491180429687500419089678916548828125x0.00000000000000000000000000000015407439555097885436733251710491180429687500419089678916548828125
 112. 0.000000000000000000000000000000077037197775489427183666258552455902148437500209544844582744140625x0.000000000000000000000000000000077037197775489427183666258552455902148437500209544844582744140625

1. Existing structure
 2. New structure
 3. Existing structure
 4. New structure
 5. Existing structure
 6. New structure
 7. Existing structure
 8. New structure
 9. Existing structure
 10. New structure
 11. Existing structure
 12. New structure
 13. Existing structure
 14. New structure
 15. Existing structure
 16. New structure
 17. Existing structure
 18. New structure
 19. Existing structure
 20. New structure
 21. Existing structure
 22. New structure
 23. Existing structure
 24. New structure
 25. Existing structure
 26. New structure
 27. Existing structure
 28. New structure
 29. Existing structure
 30. New structure
 31. Existing structure
 32. New structure
 33. Existing structure
 34. New structure
 35. Existing structure
 36. New structure
 37. Existing structure
 38. New structure
 39. Existing structure
 40. New structure
 41. Existing structure
 42. New structure
 43. Existing structure
 44. New structure
 45. Existing structure
 46. New structure
 47. Existing structure
 48. New structure
 49. Existing structure
 50. New structure
 51. Existing structure
 52. New structure
 53. Existing structure
 54. New structure
 55. Existing structure
 56. New structure
 57. Existing structure
 58. New structure
 59. Existing structure
 60. New structure
 61. Existing structure
 62. New structure
 63. Existing structure
 64. New structure
 65. Existing structure
 66. New structure
 67. Existing structure
 68. New structure
 69. Existing structure
 70. New structure
 71. Existing structure
 72. New structure
 73. Existing structure
 74. New structure
 75. Existing structure
 76. New structure
 77. Existing structure
 78. New structure
 79. Existing structure
 80. New structure
 81. Existing structure
 82. New structure
 83. Existing structure
 84. New structure
 85. Existing structure
 86. New structure
 87. Existing structure
 88. New structure
 89. Existing structure
 90. New structure
 91. Existing structure
 92. New structure
 93. Existing structure
 94. New structure
 95. Existing structure
 96. New structure
 97. Existing structure
 98. New structure
 99. Existing structure
 100. New structure

Offices

Warehouse

Intervention
 West Modification - The Line

Glazing with integral sun control louvres

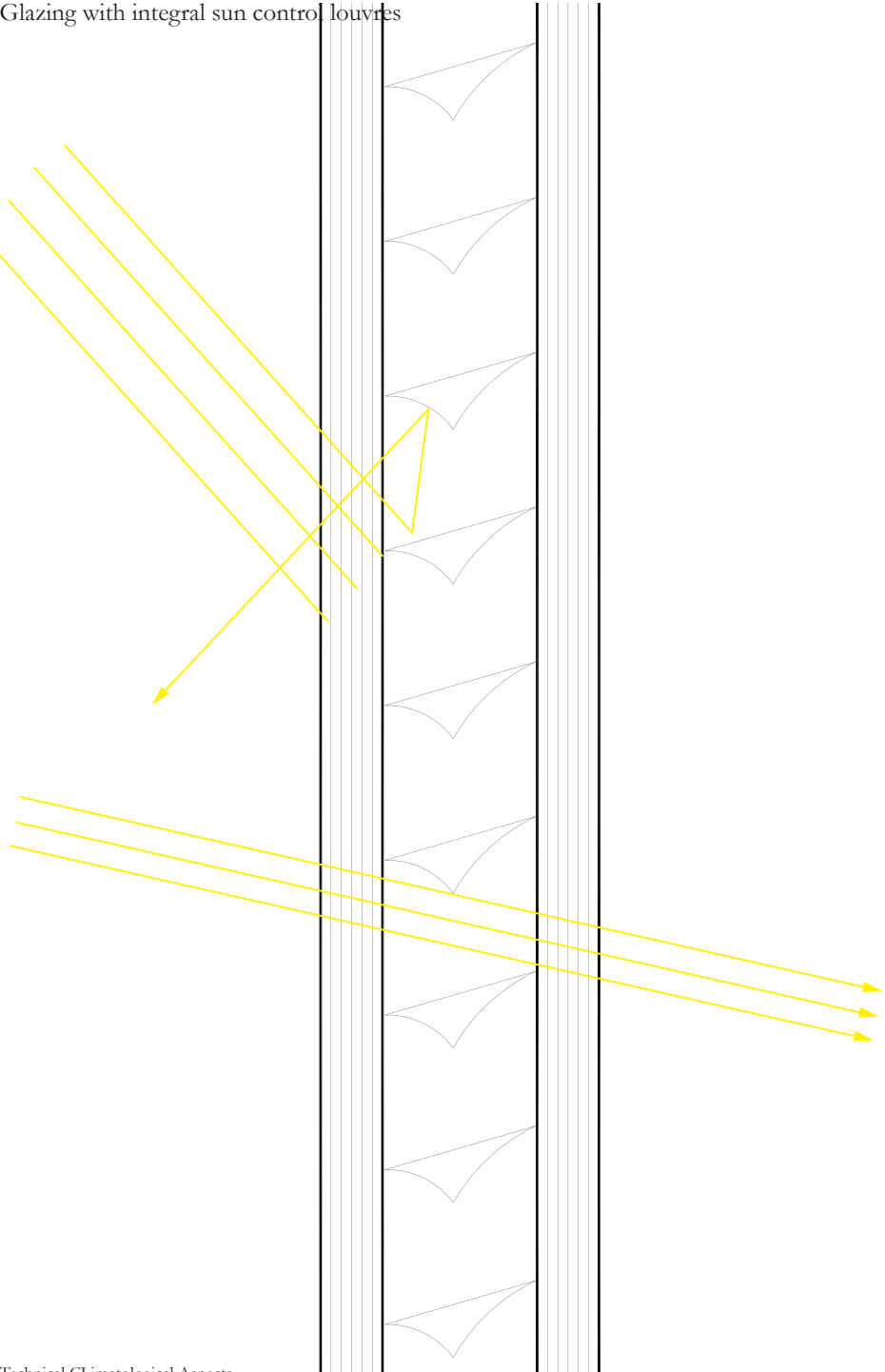

Breathing Window

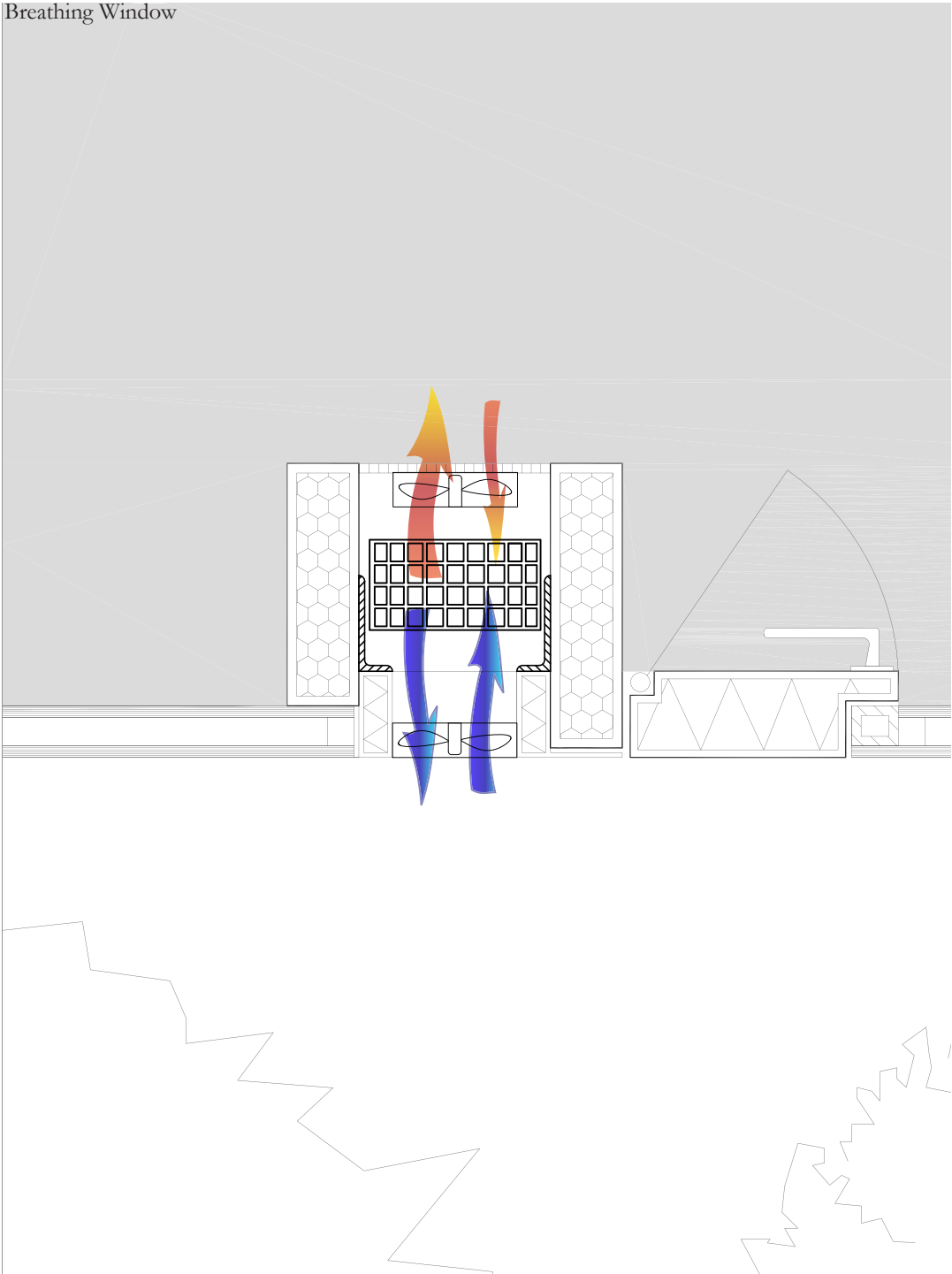

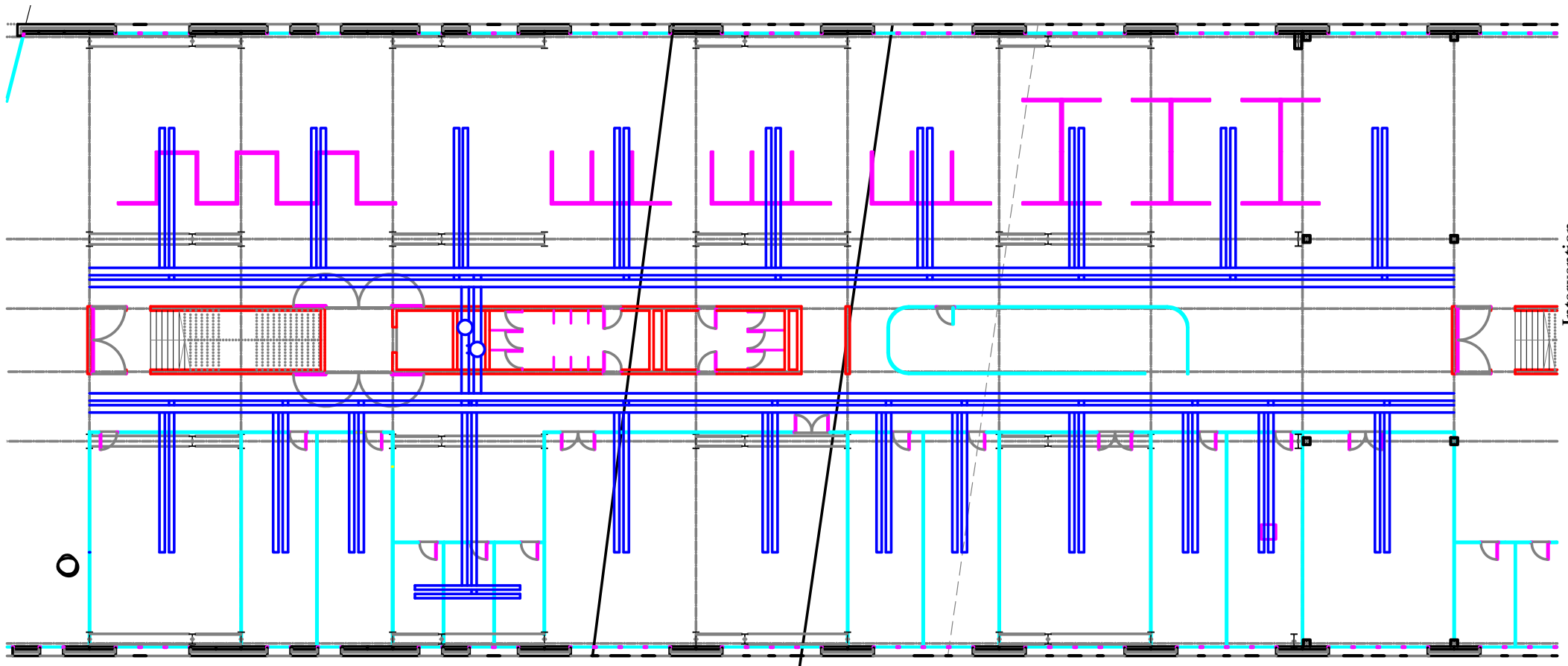
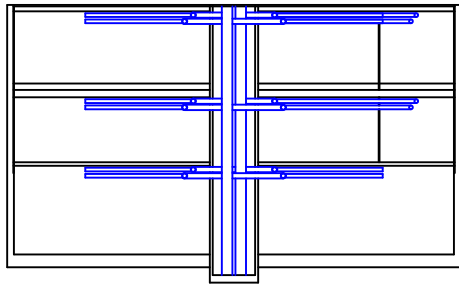

Intervention
West Modification - The Line

THE ENDLESS FIELD OF WORK

Site: a cloverleaf interchange. Over the roads giant gates rise. The in-between of the gates is filled by means of a generic structure. Here, in this generic space of endless extension a working field finds its natural location.
No boundaries for the labour.

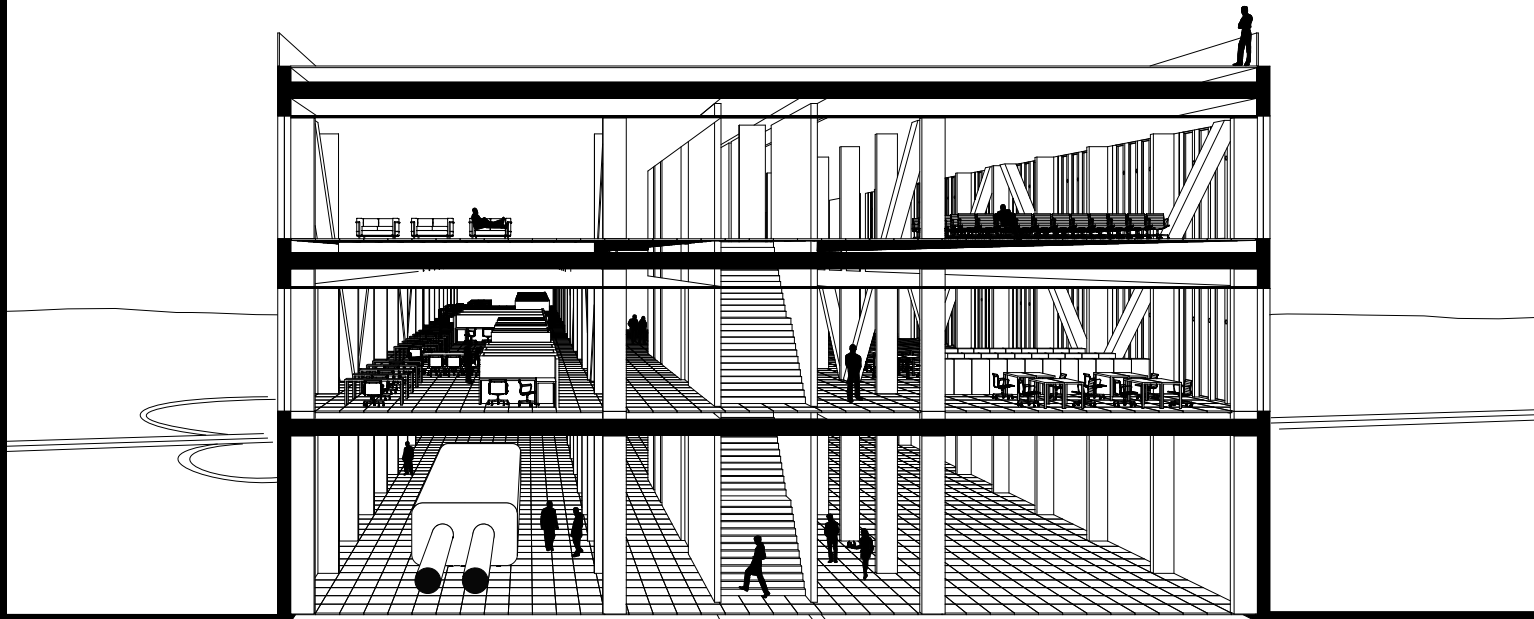

South Modification

The Point

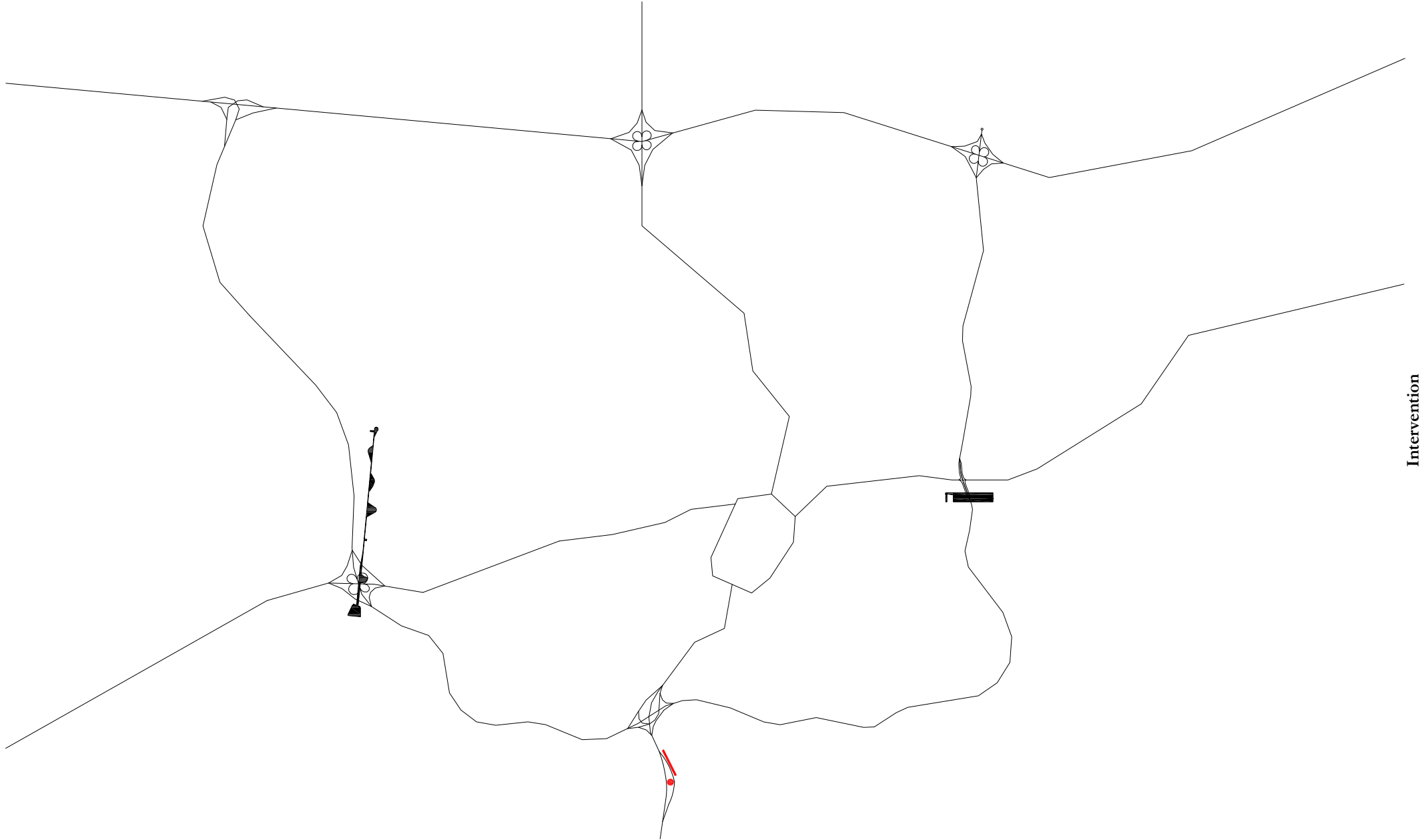

Intervention
South Modification - The Point



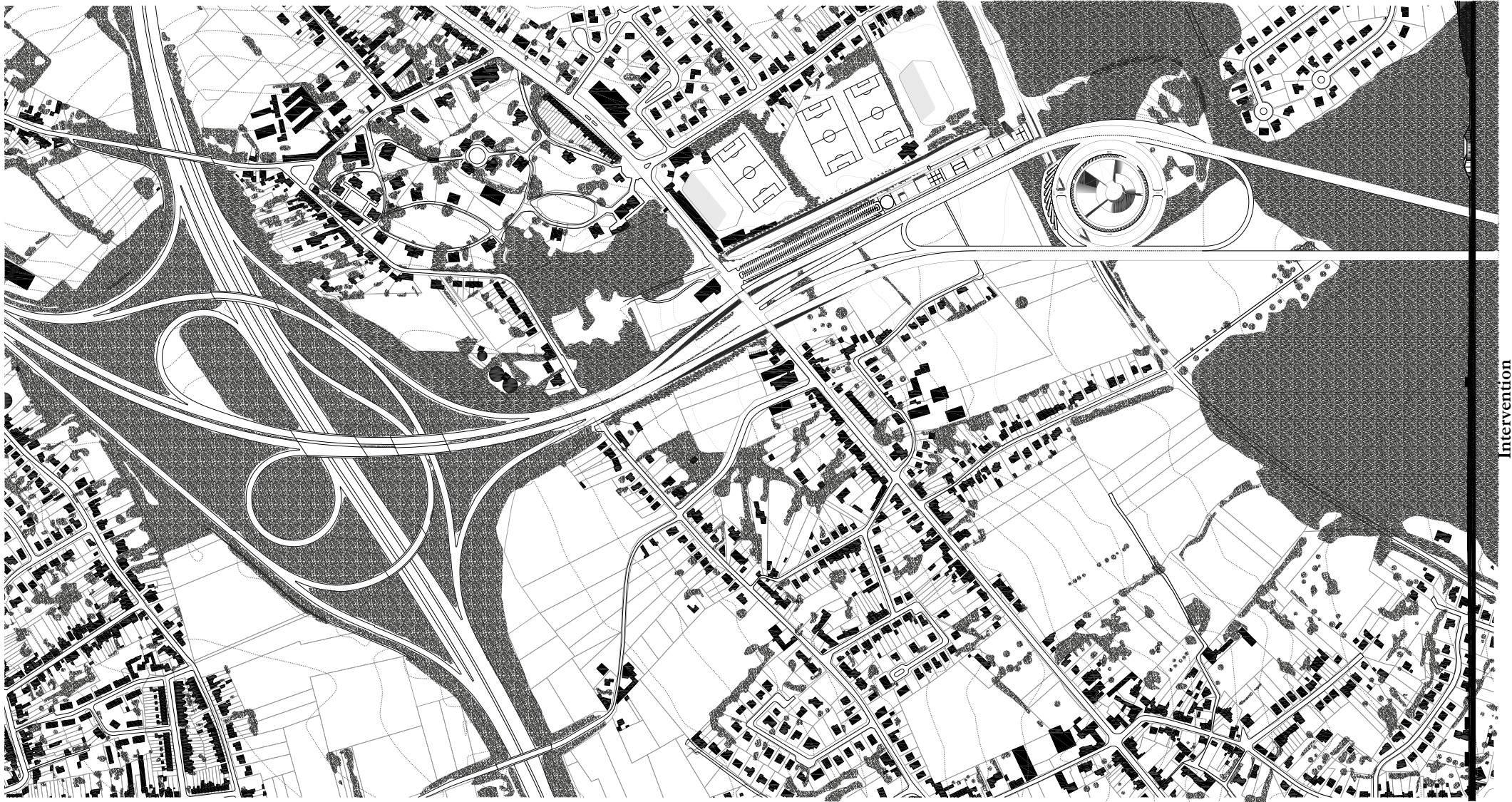

Intervention
South Modification - The Point

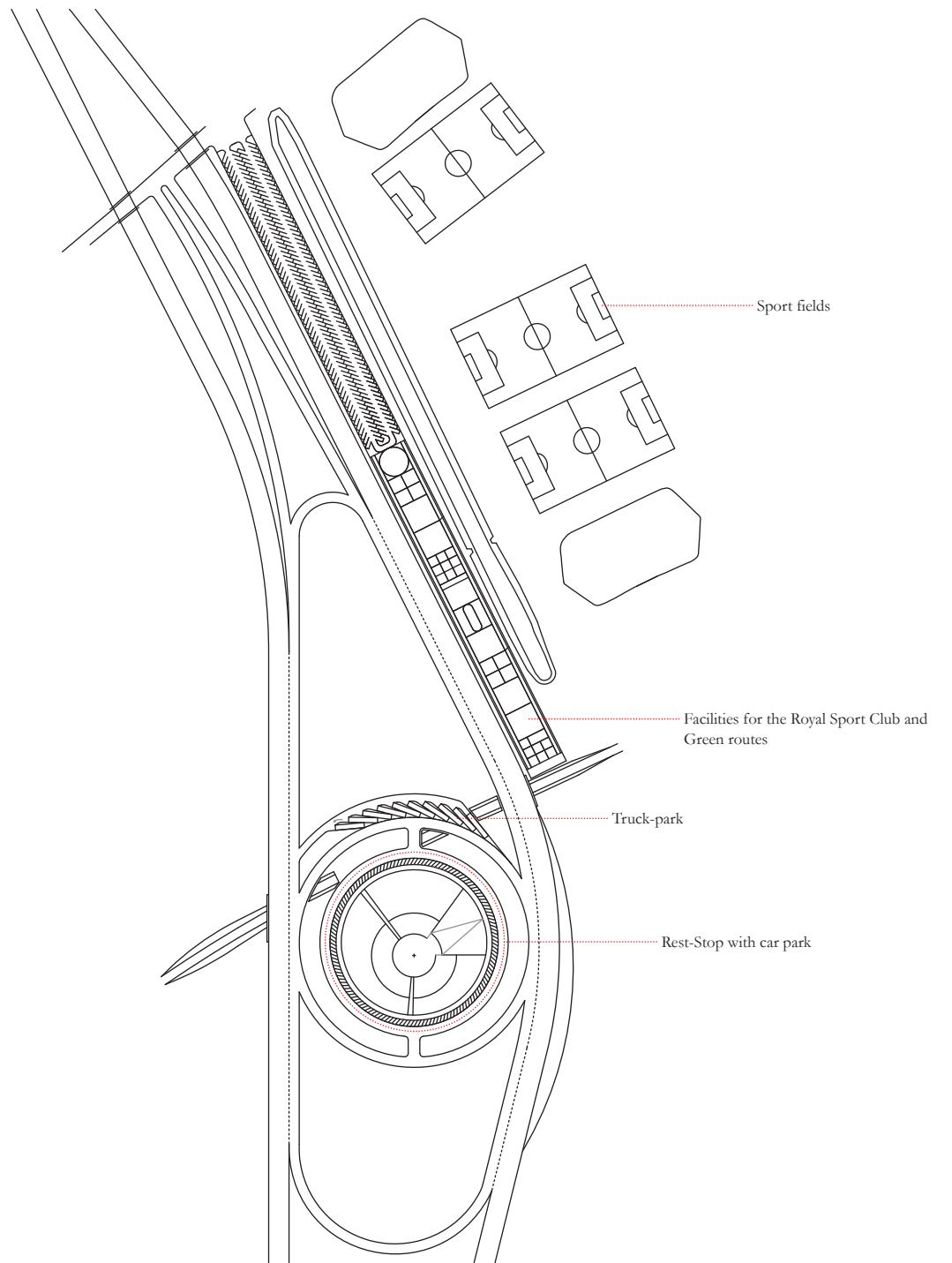
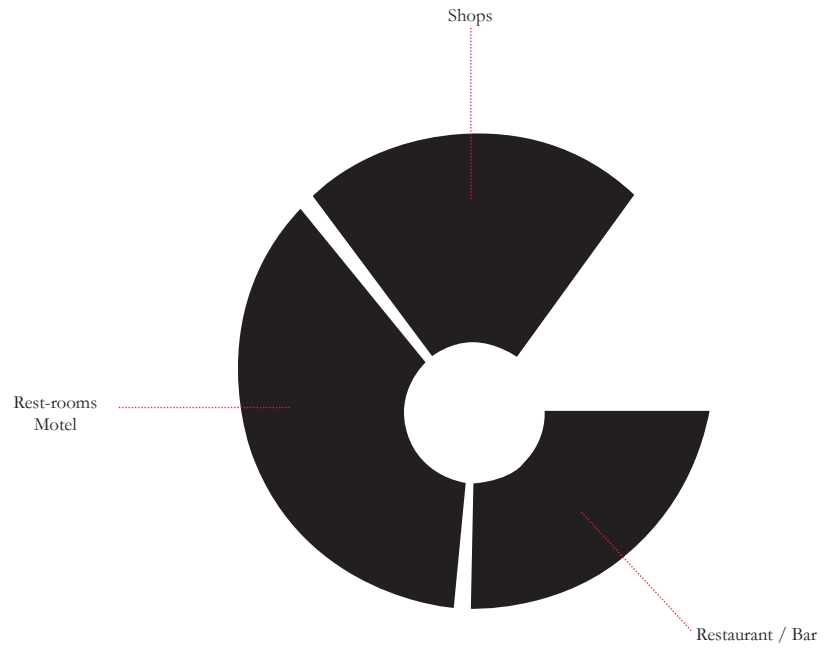

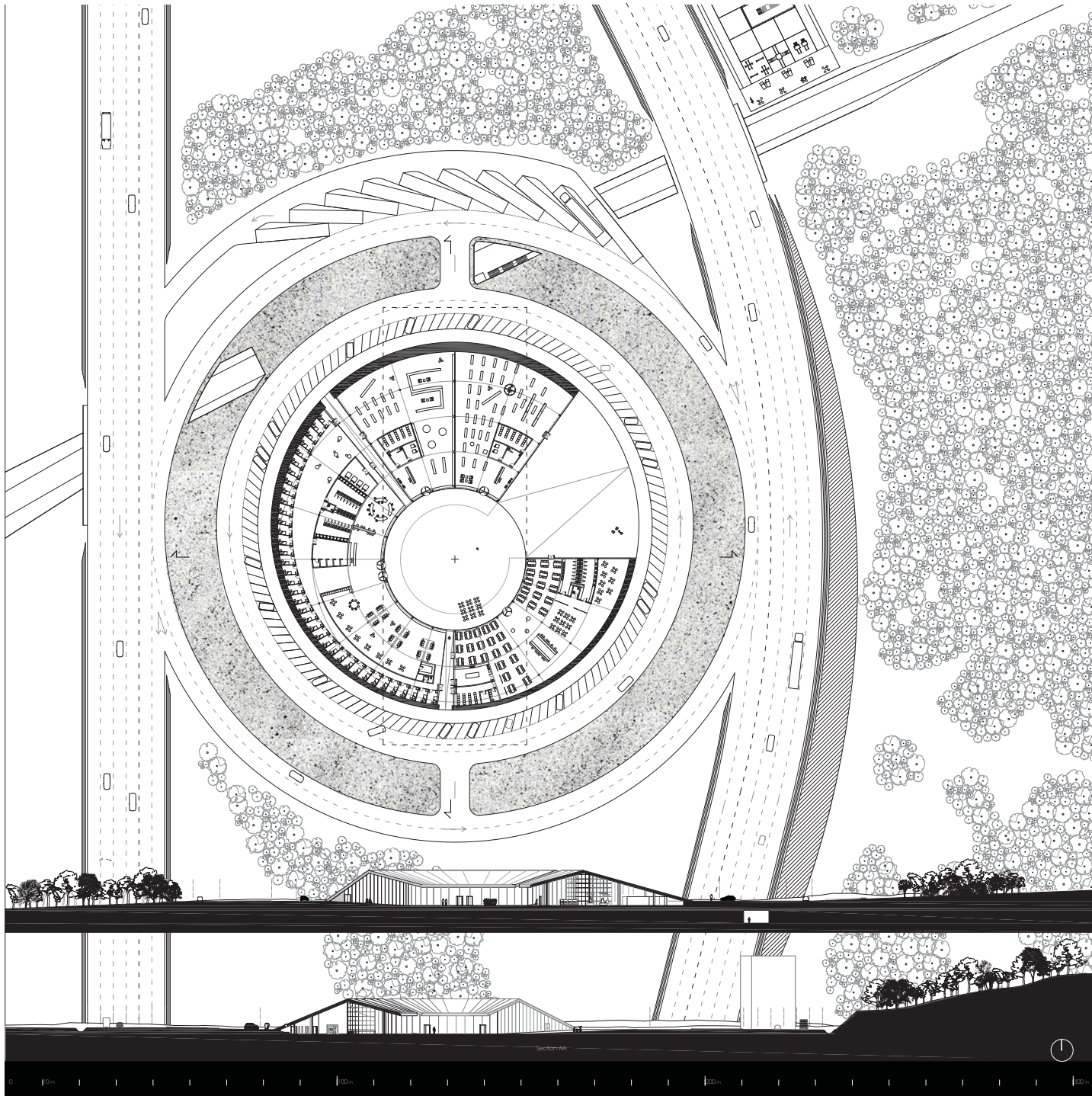

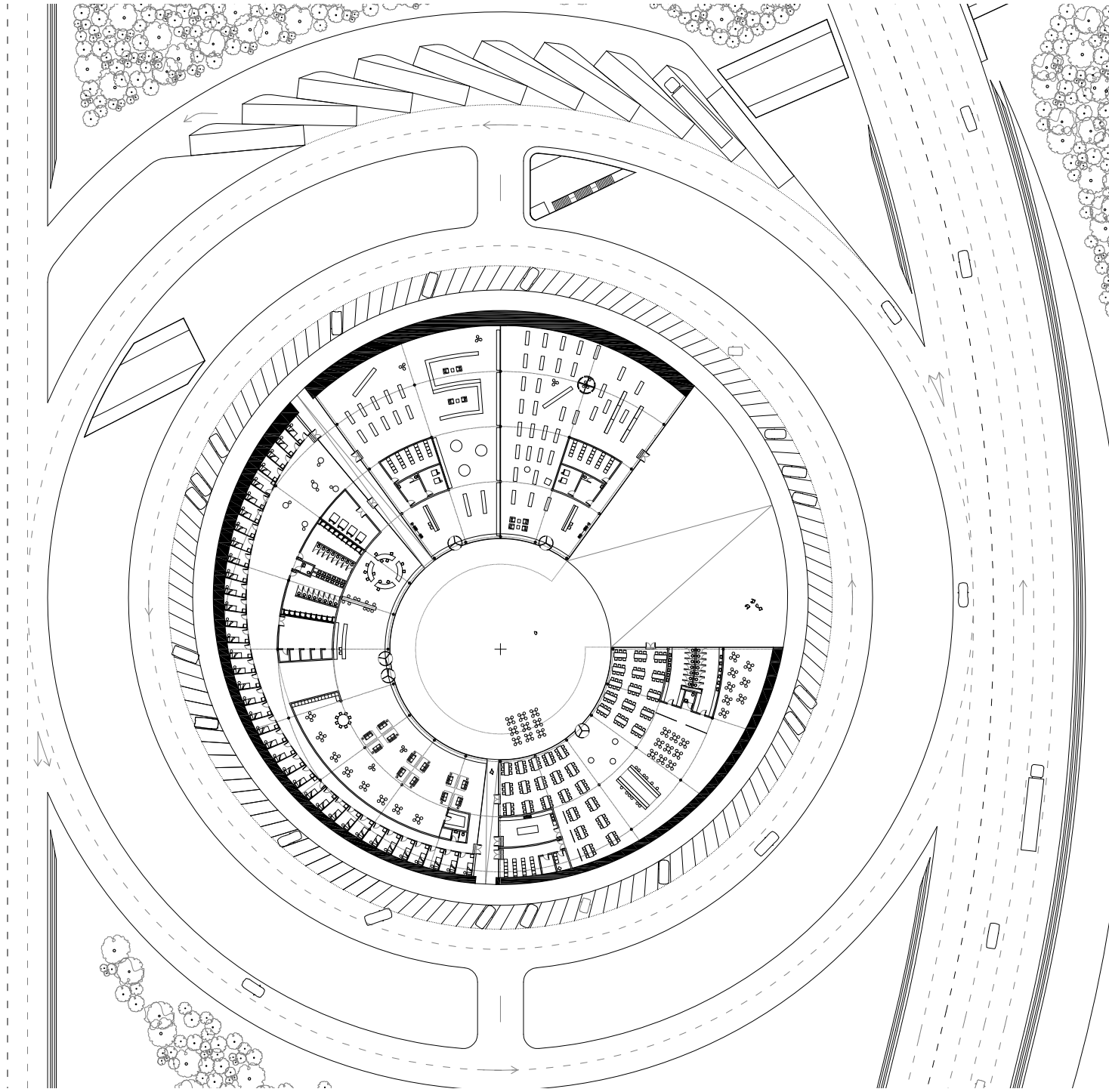

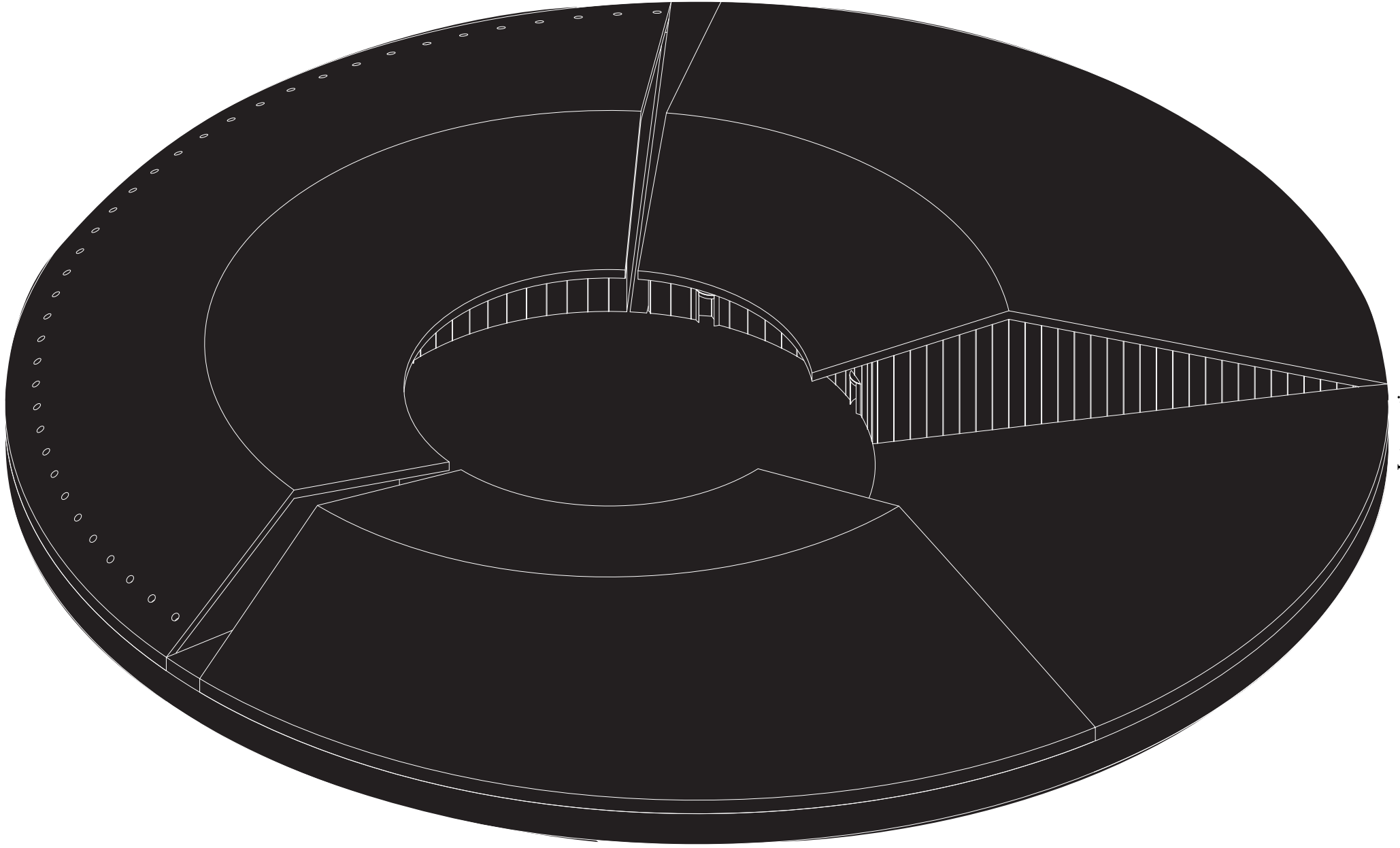

Intervention
South Modification - The Point

East Modification

The Surface

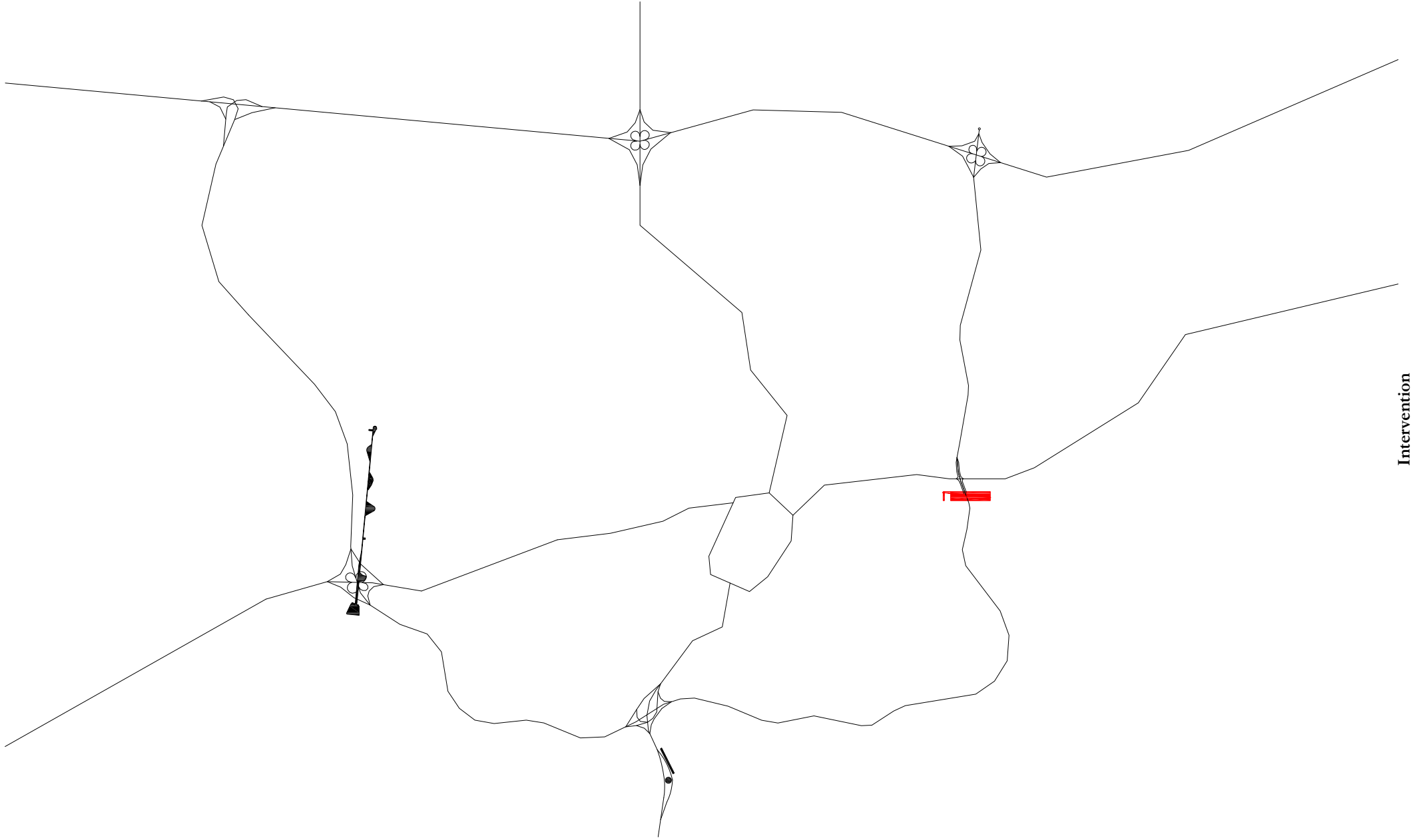

Intervention
East Modification - The Surface



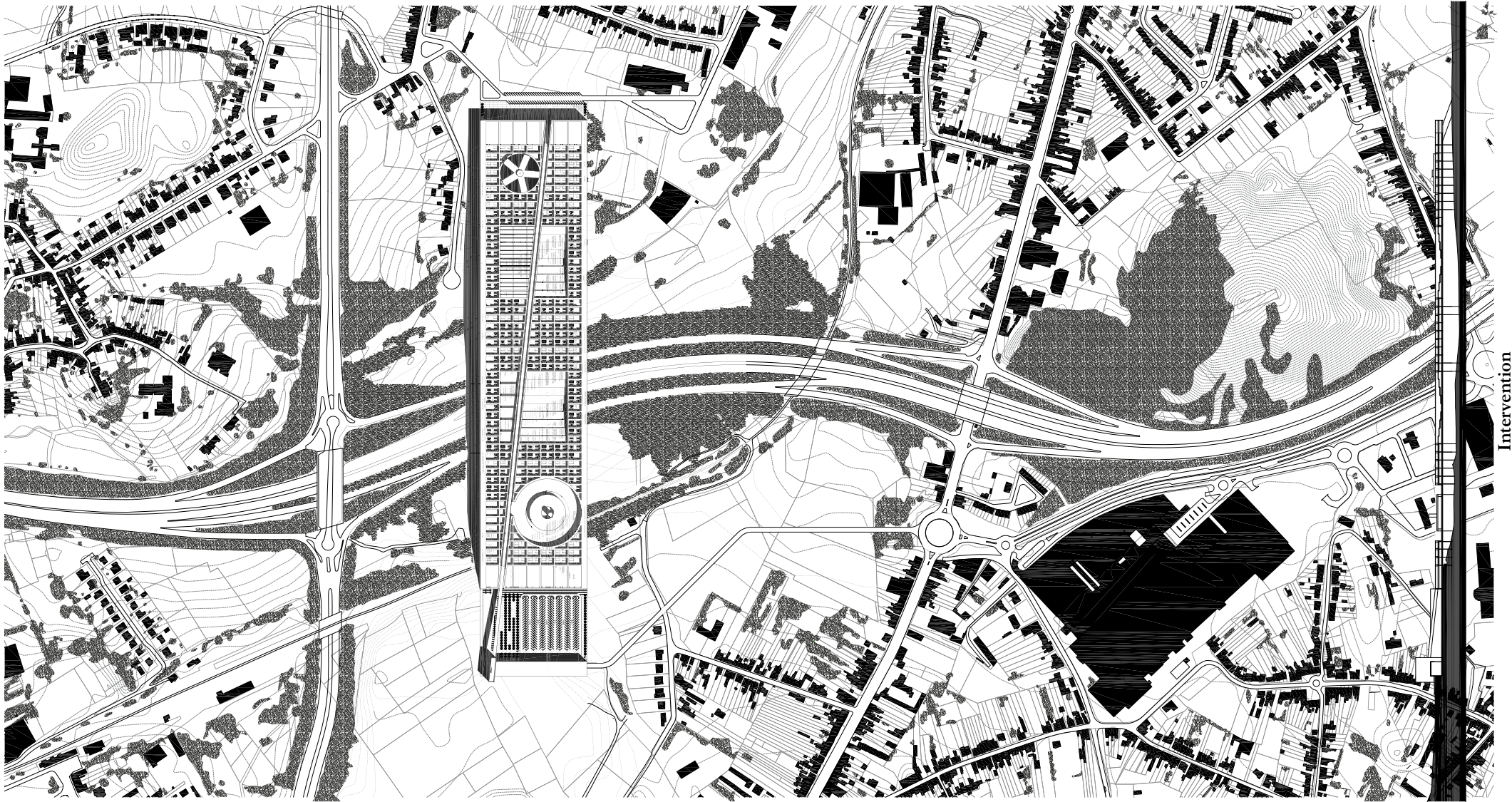

Intervention
East Modification - The Surface

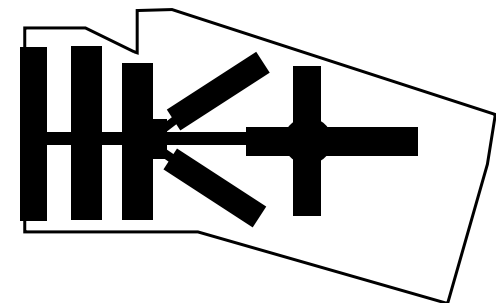
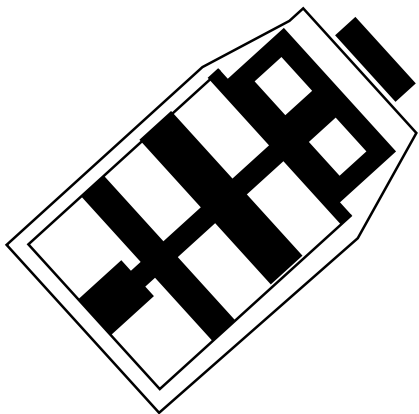
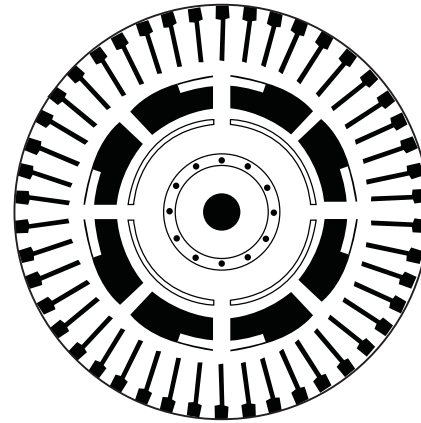
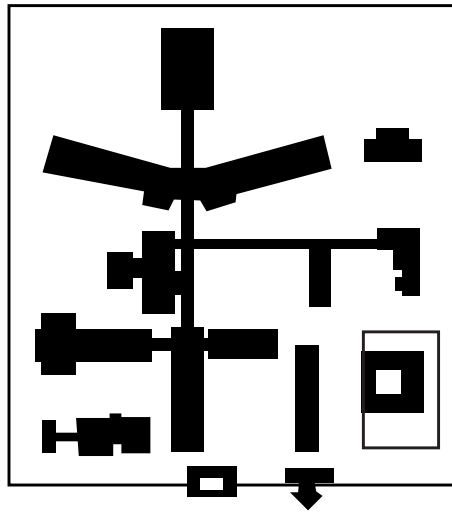
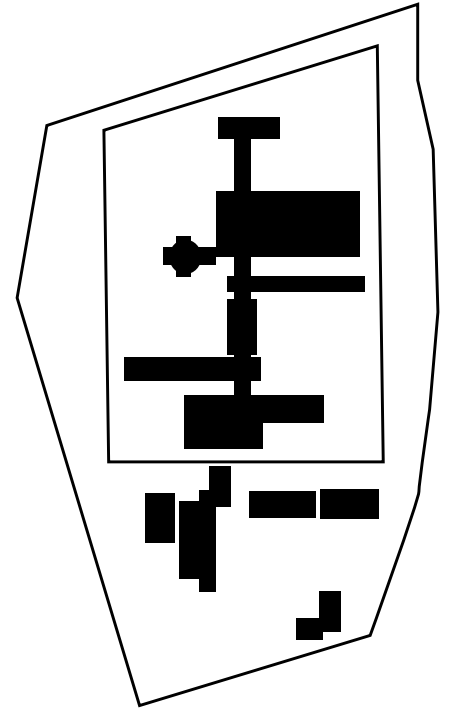
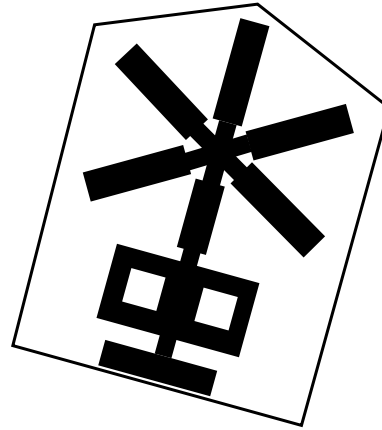
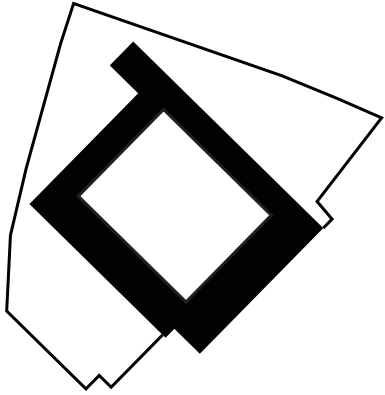

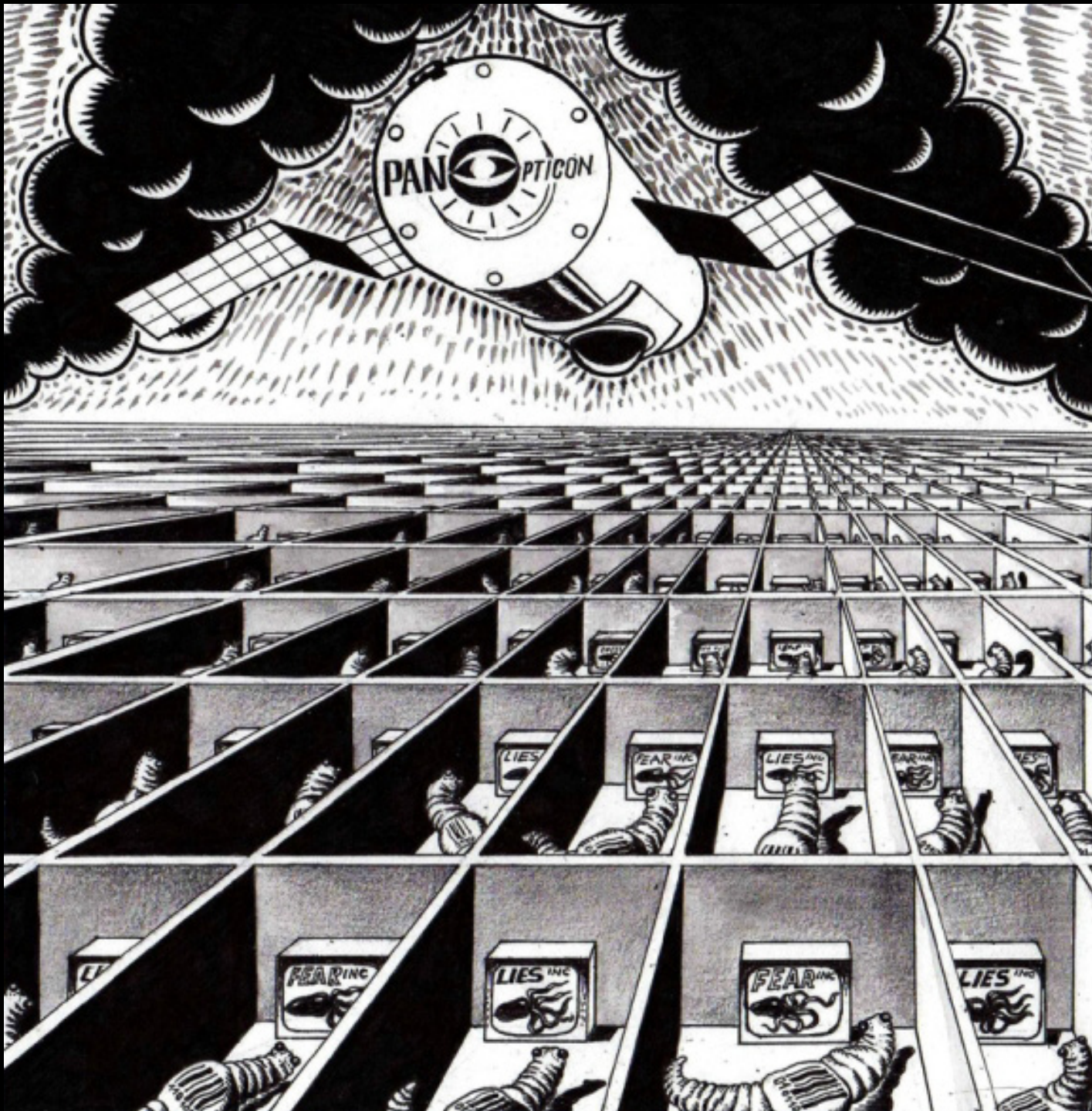

Monitoring America: A vast panopticon spy network

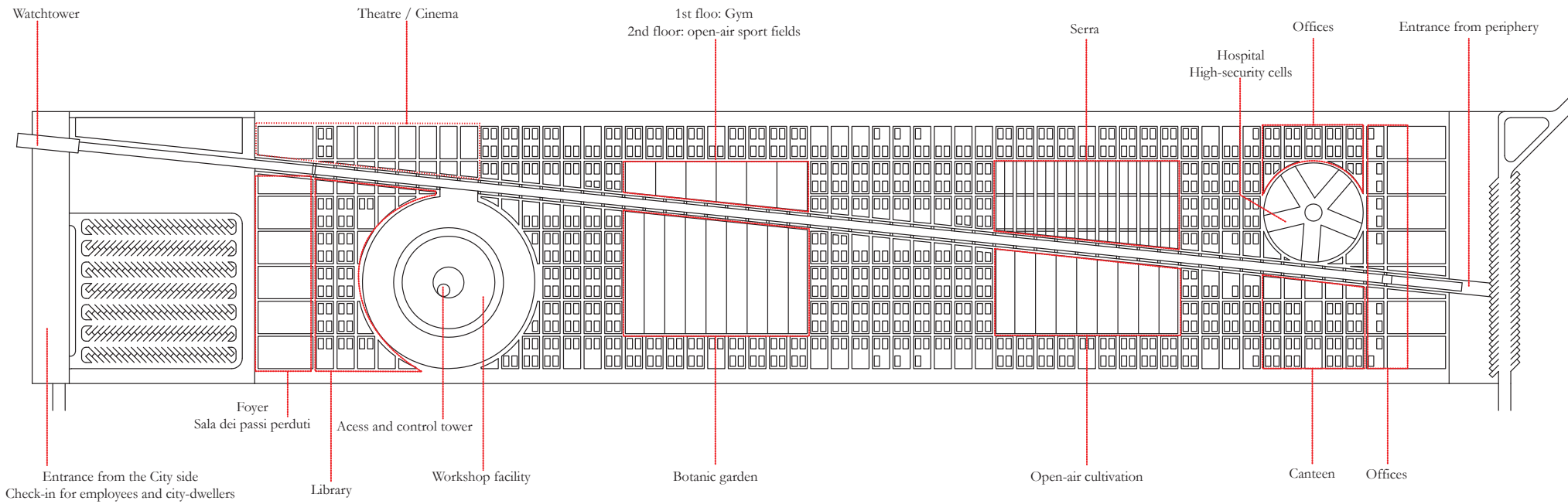

Intervention
East Modification - The Surface

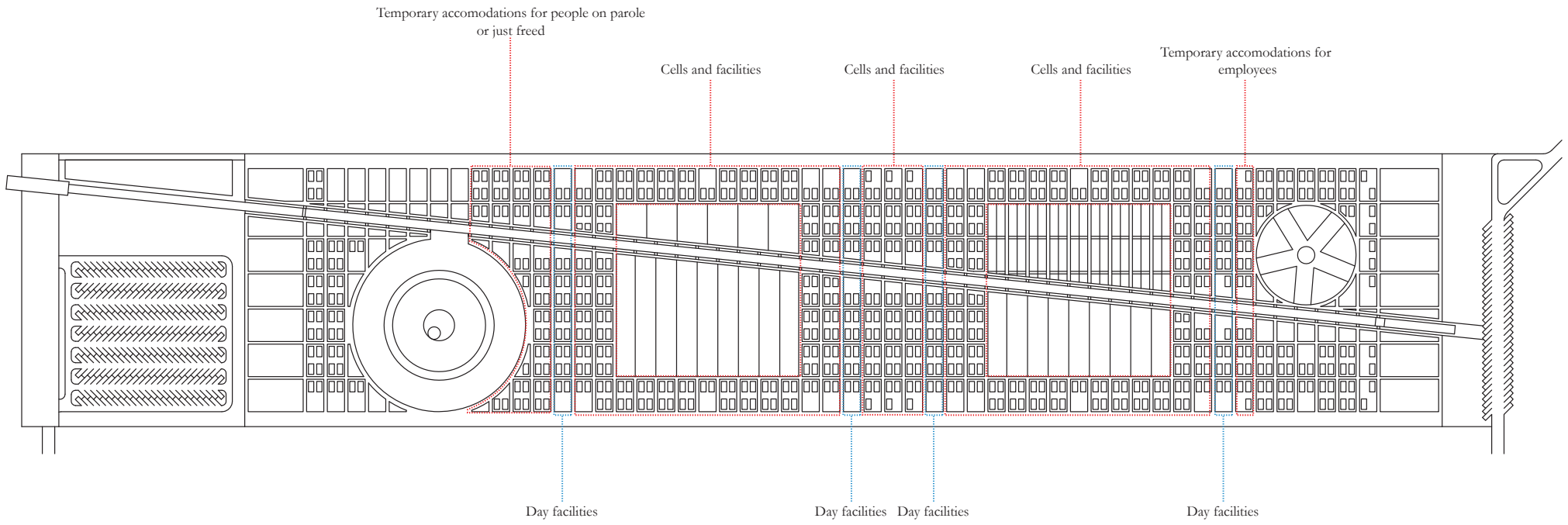
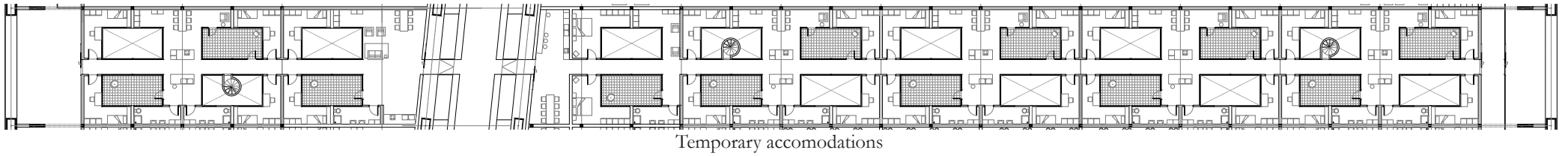

Intervention
East Modification - The Surface

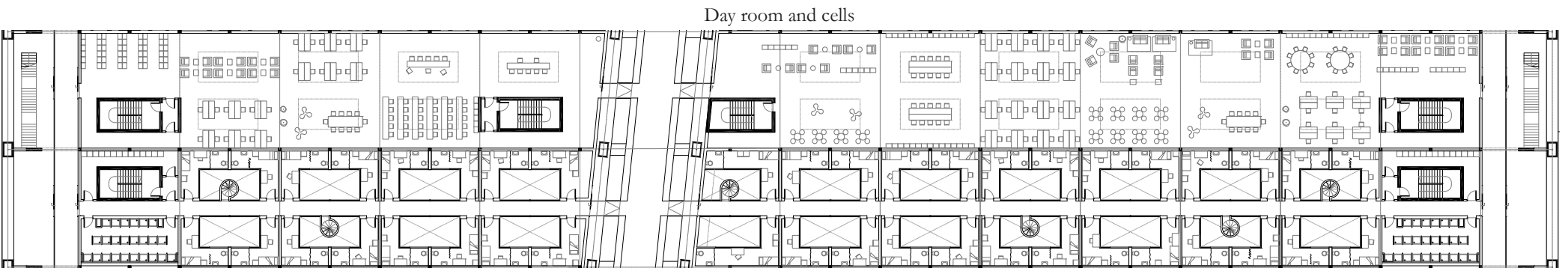

33406

380





Bestegui, Le Corbusier and the Surrealism

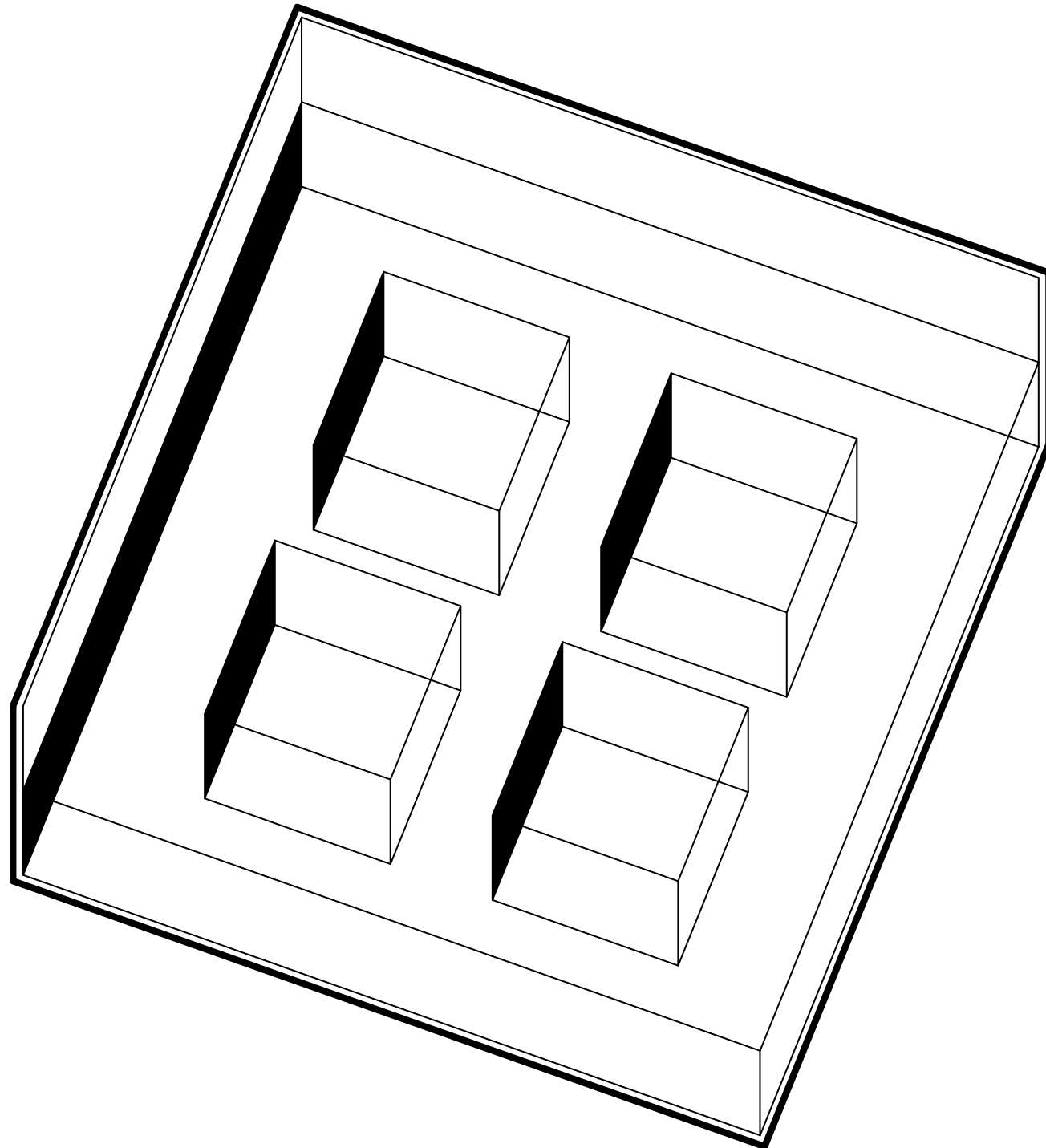

Formation of the cell and its aggregation

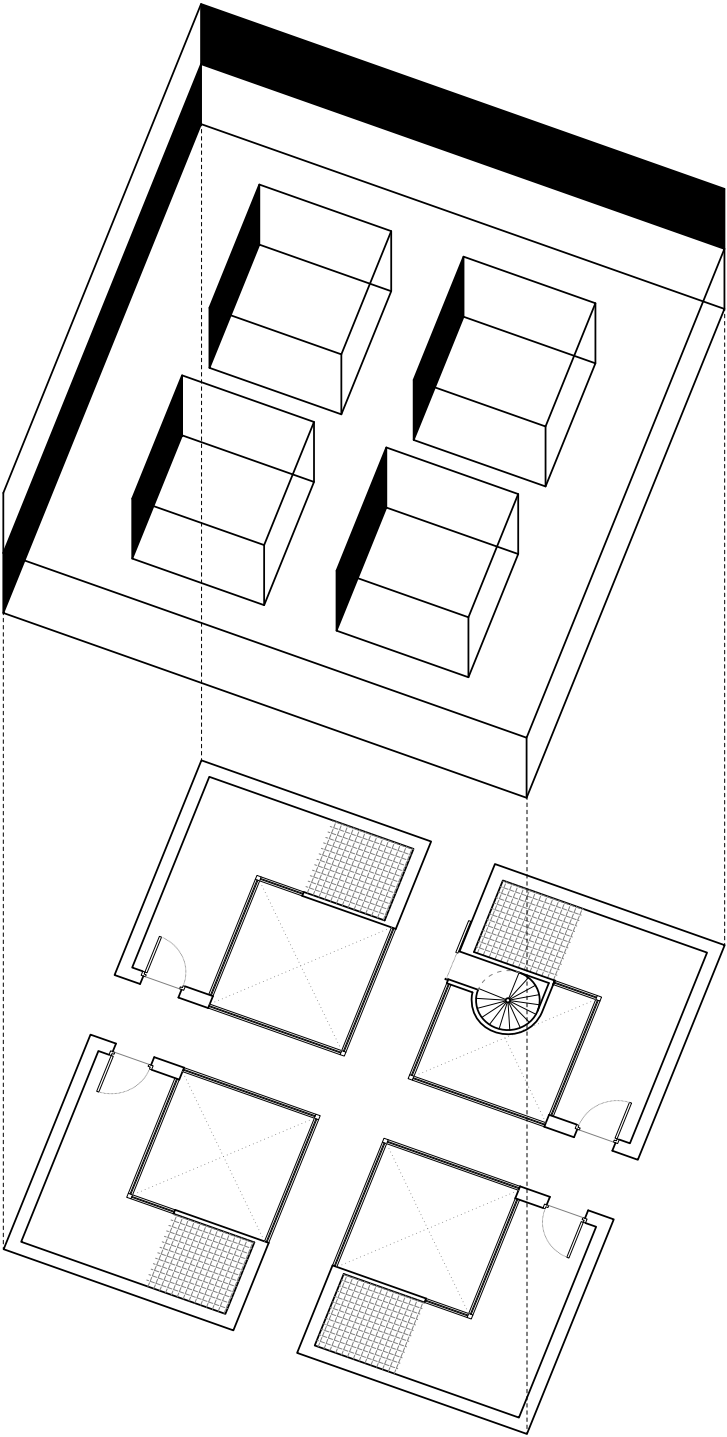

Formation of the cell and its aggregation

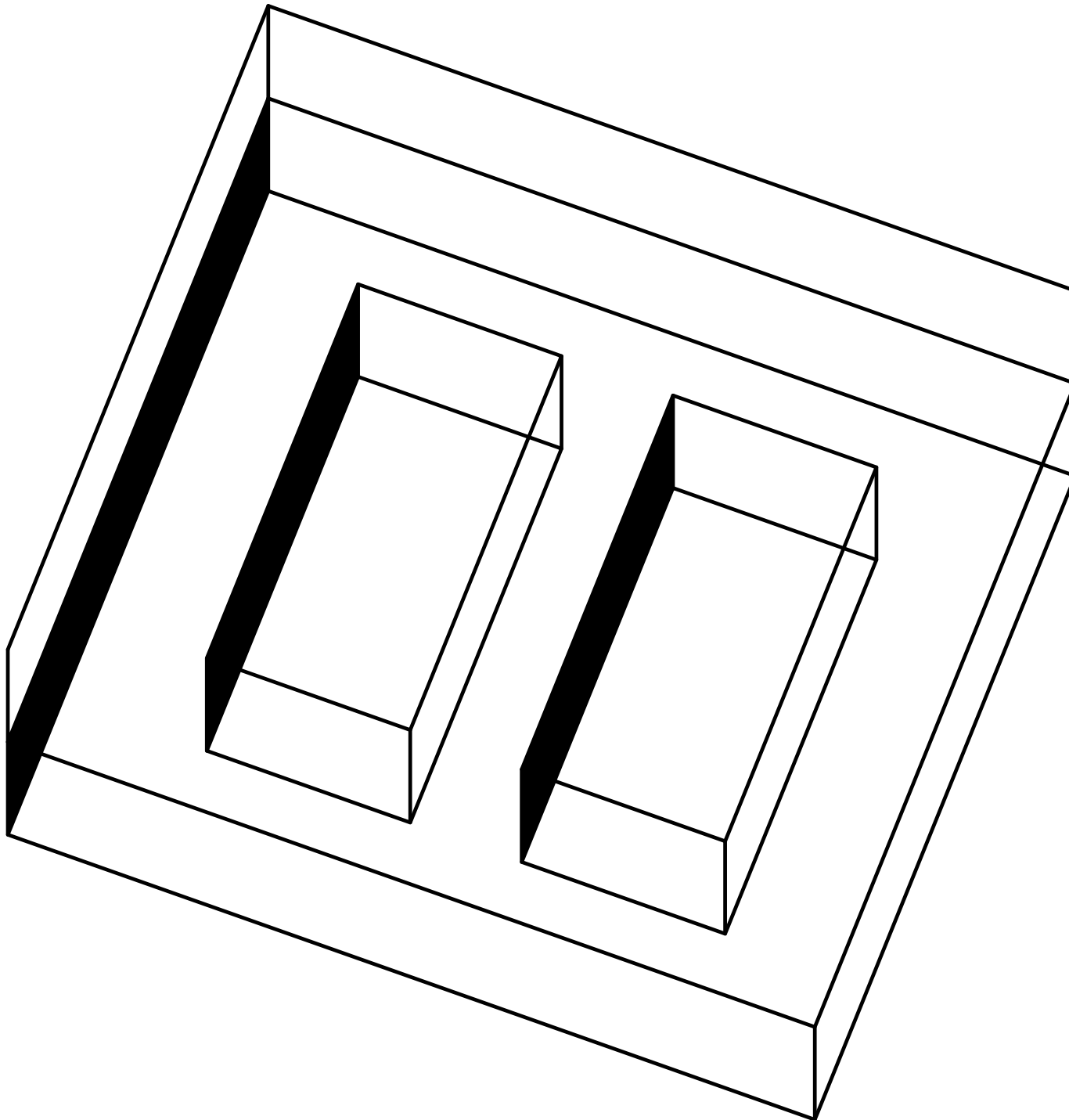

Formation of the cell and its aggregation

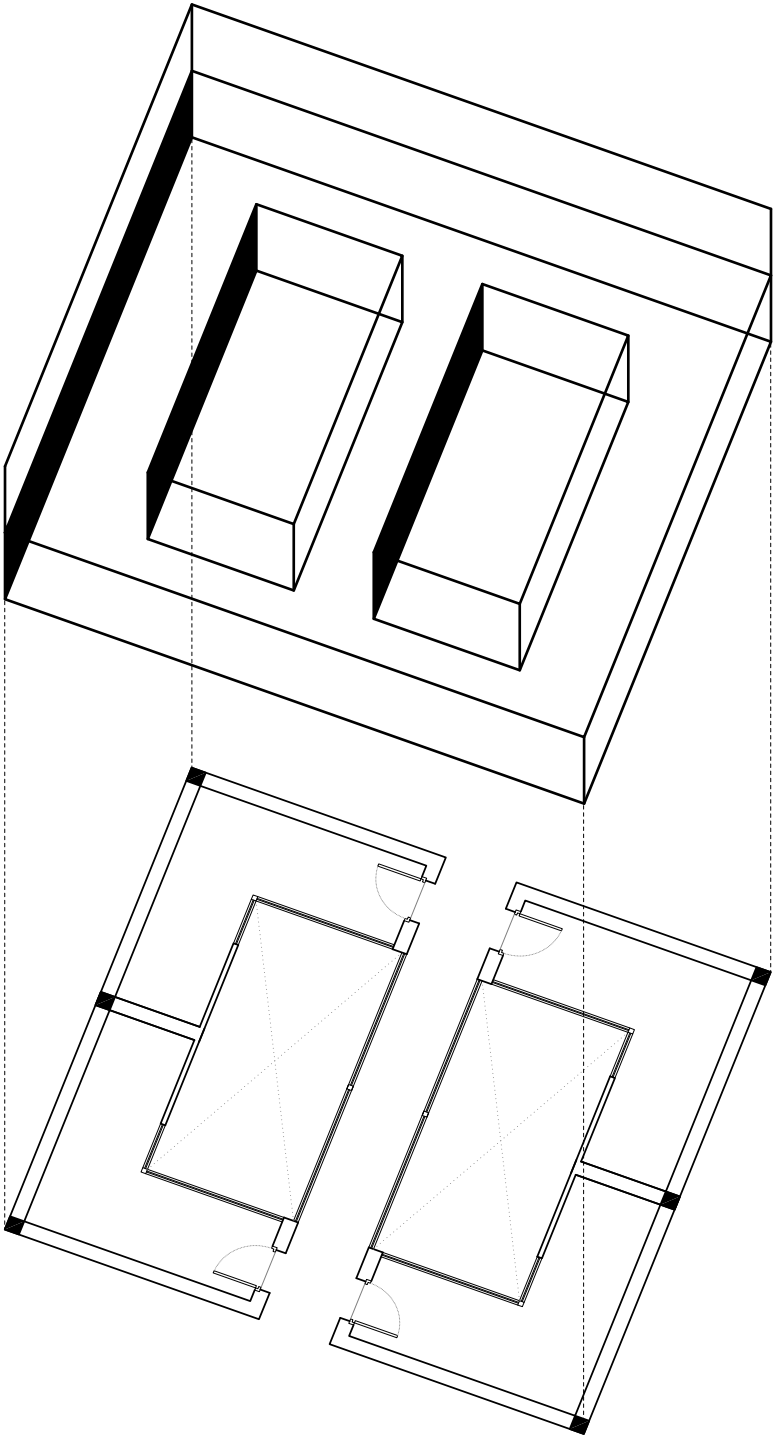

Formation of the cell and its aggregation

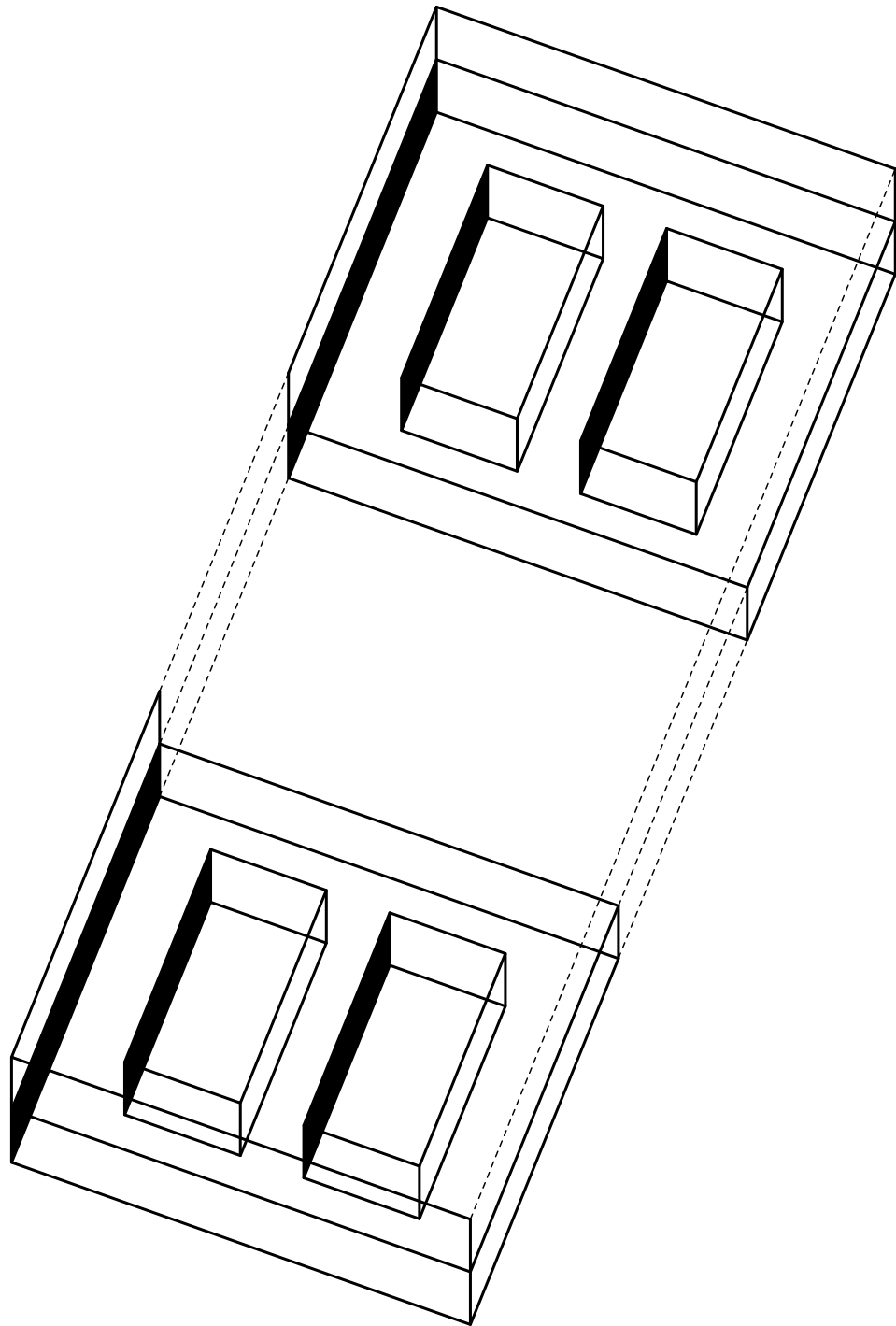

Formation of the cell and its aggregation

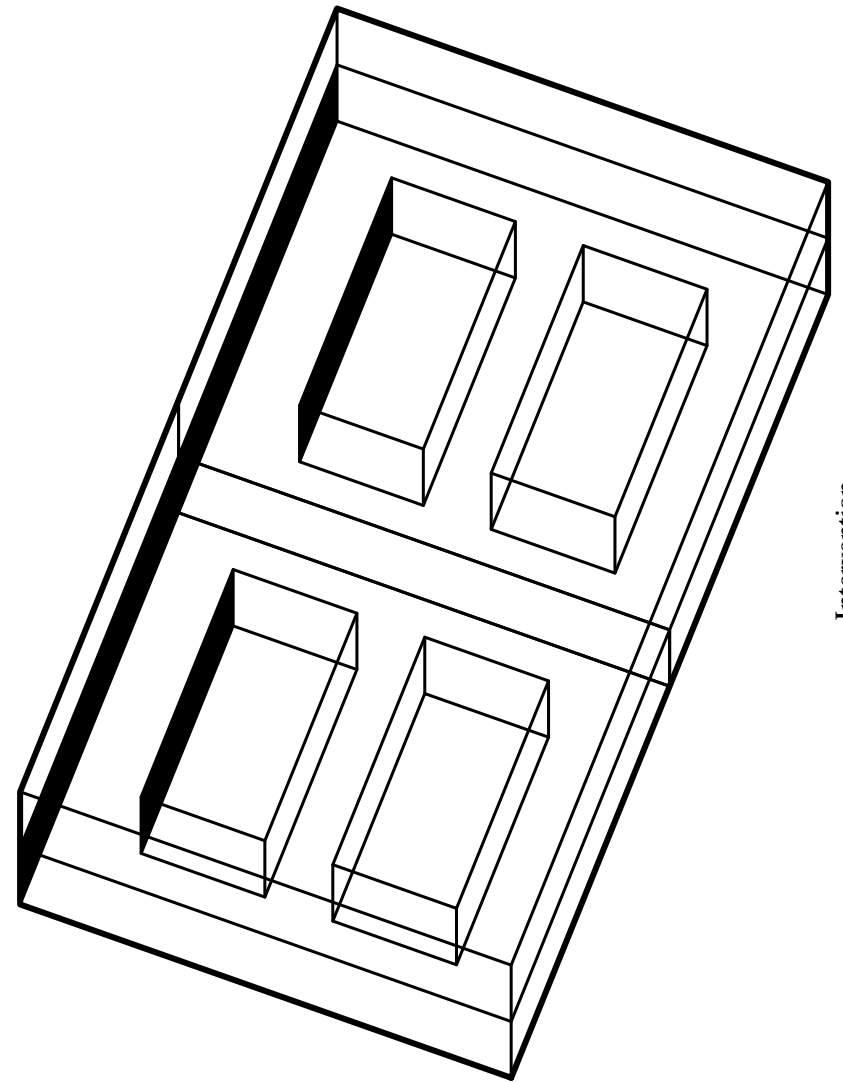

Intervention
East Modification - The Surface

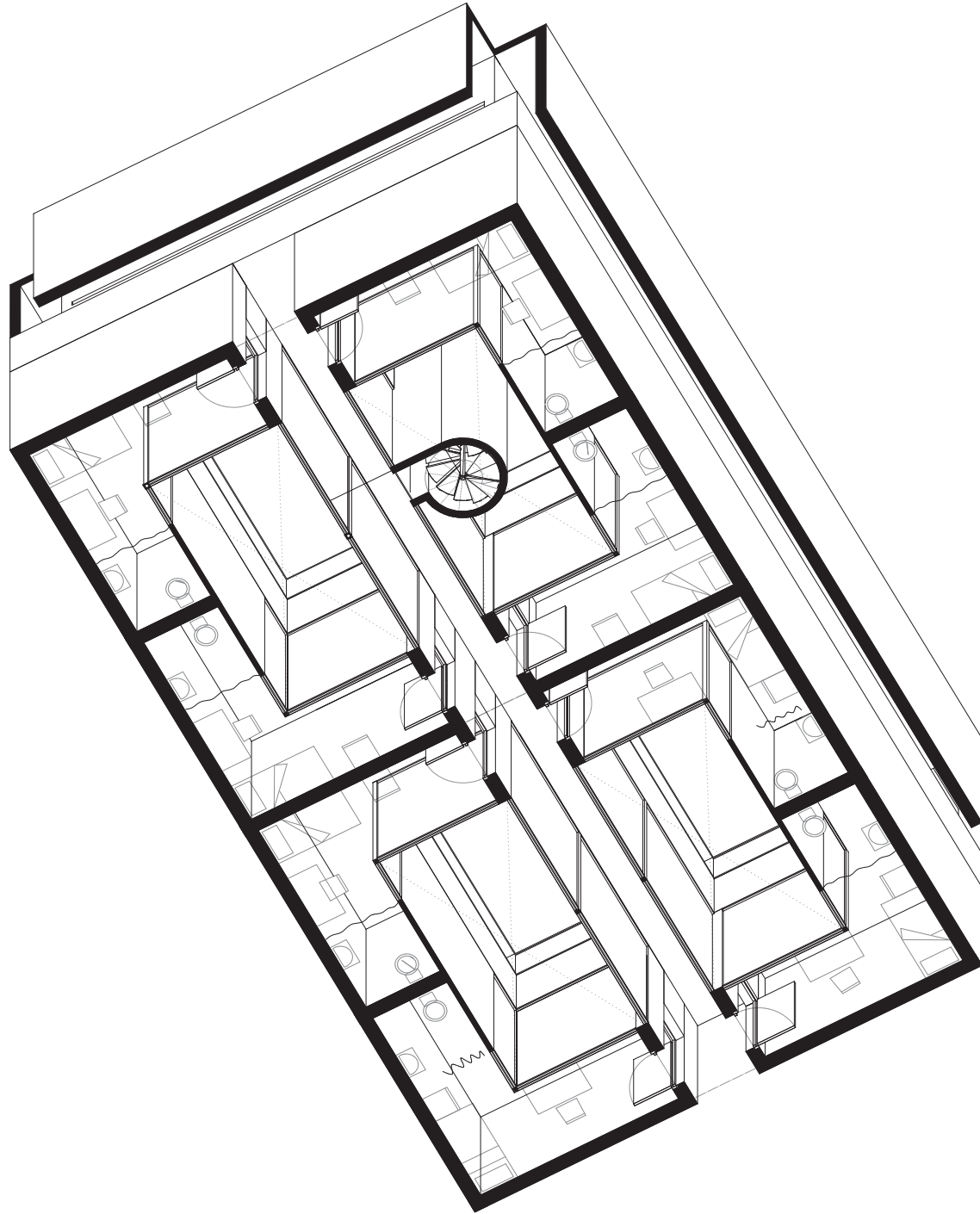

Bottom axonometric view

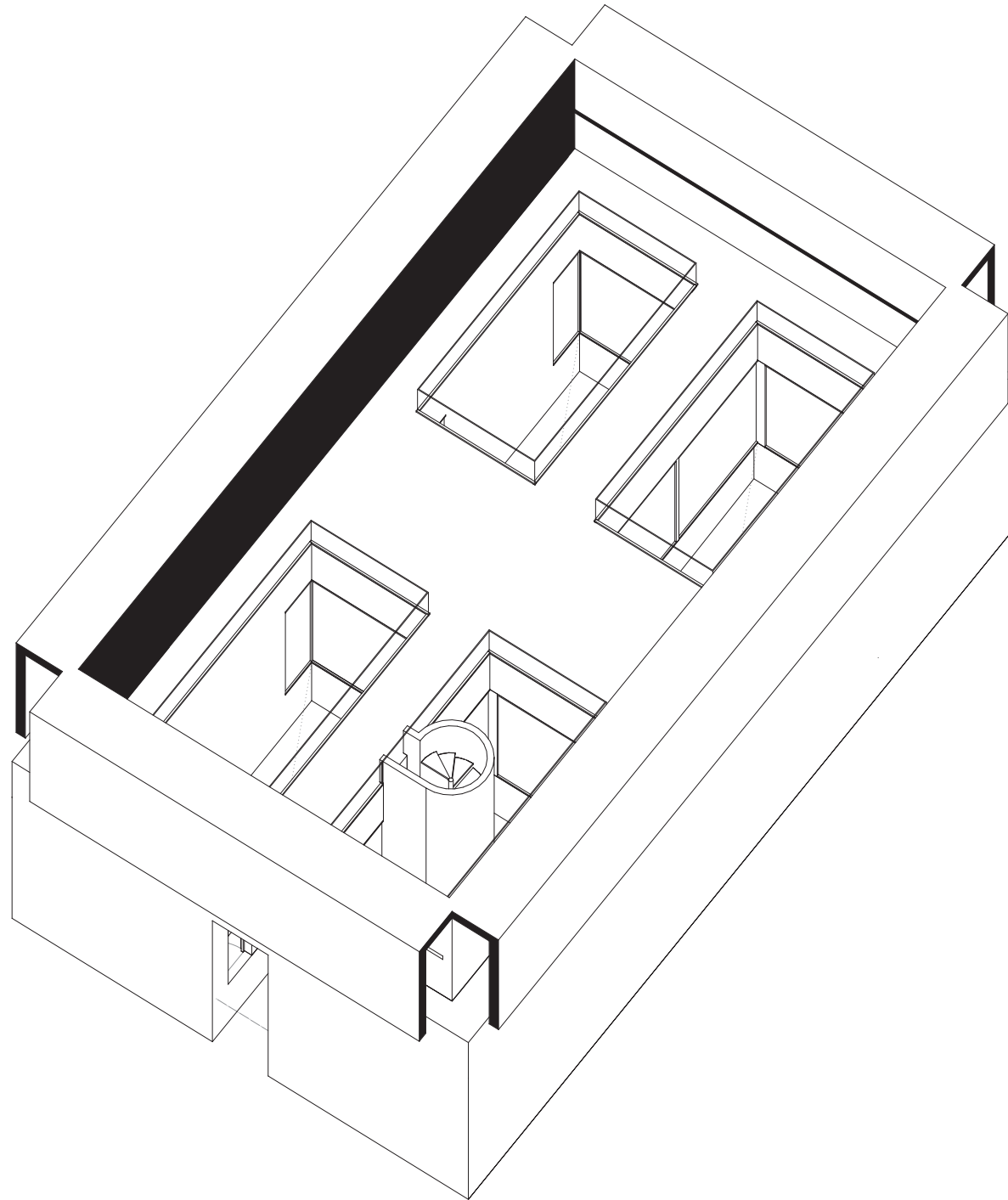

Axonometric view

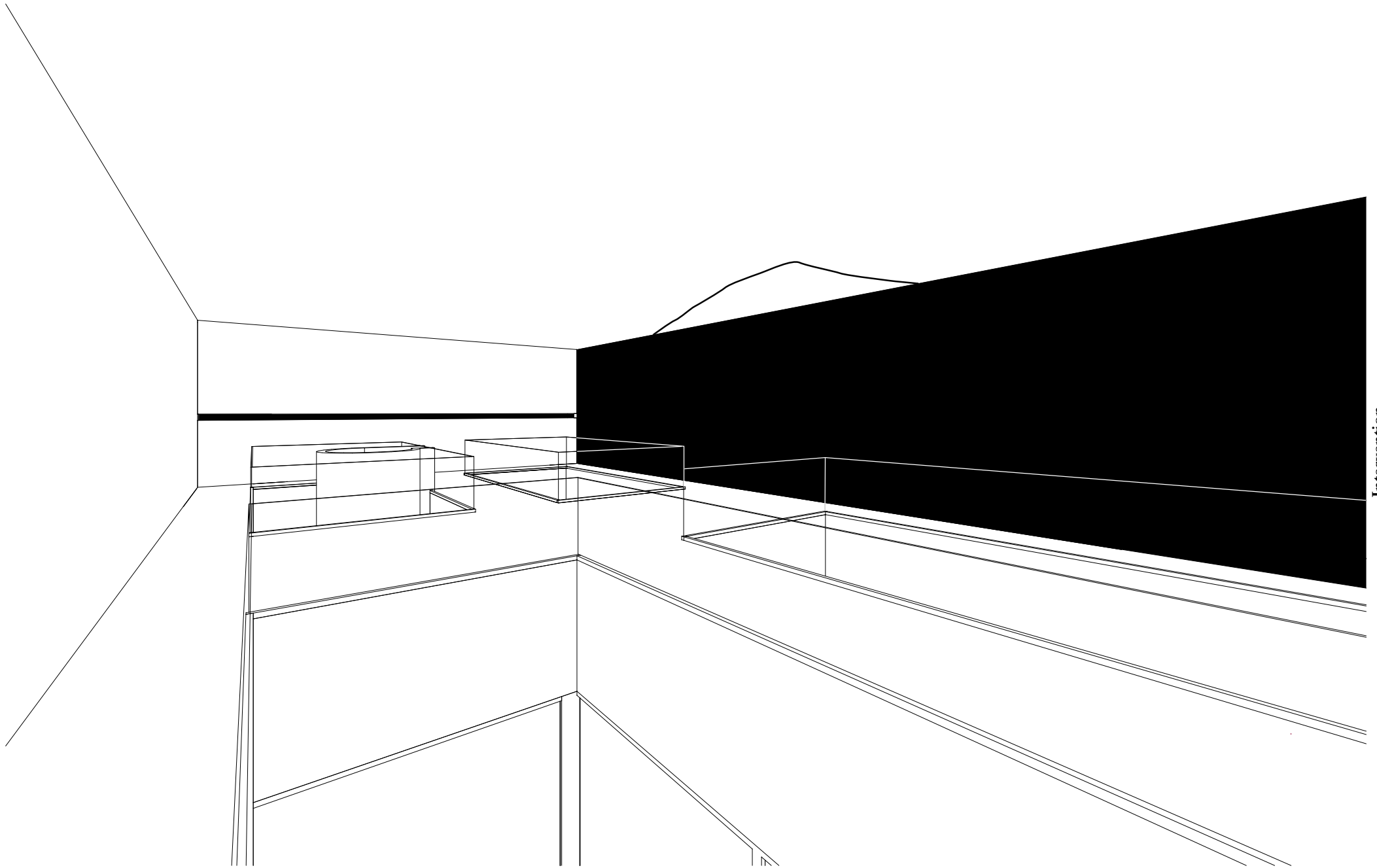

View from the terrace

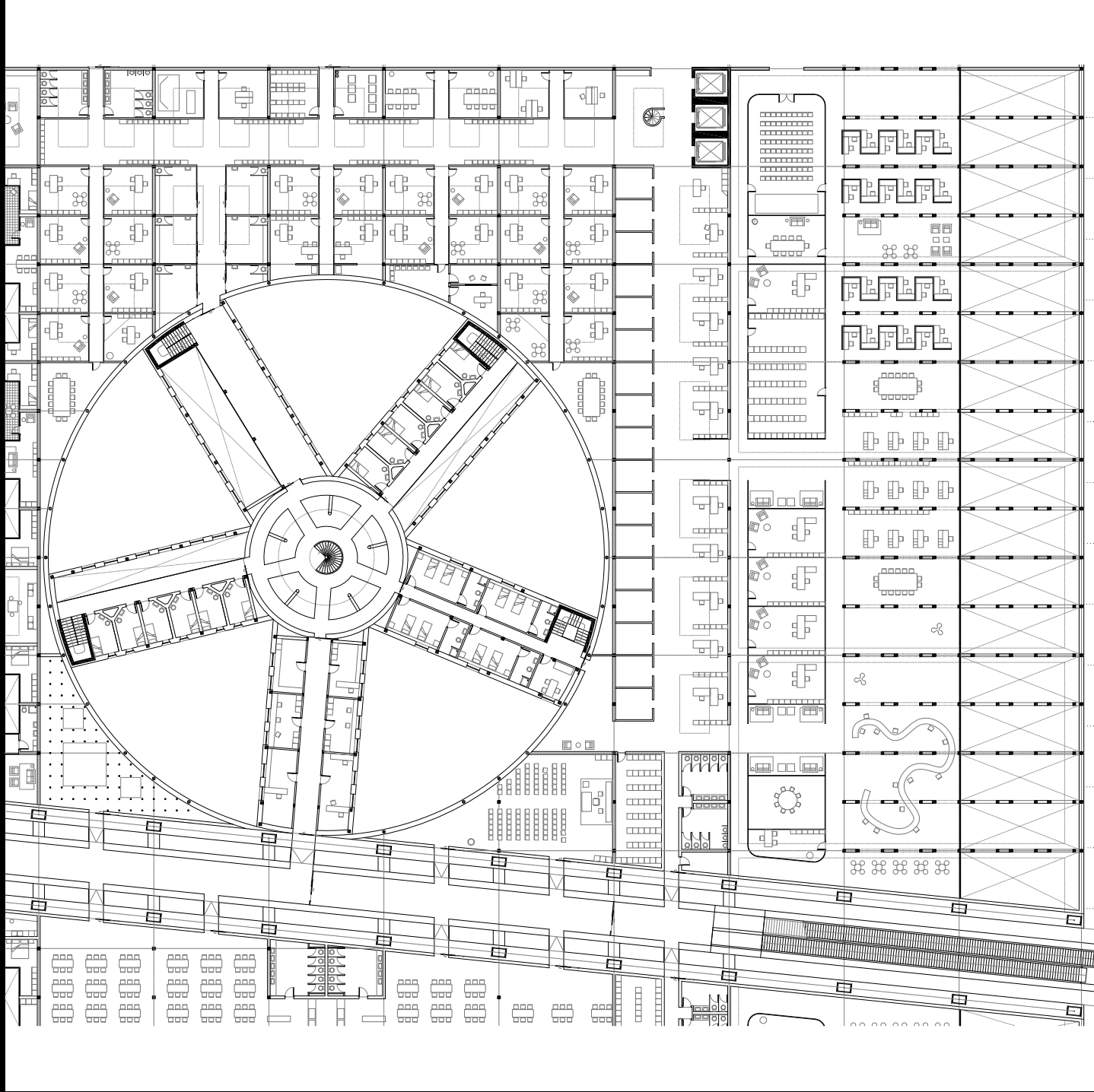

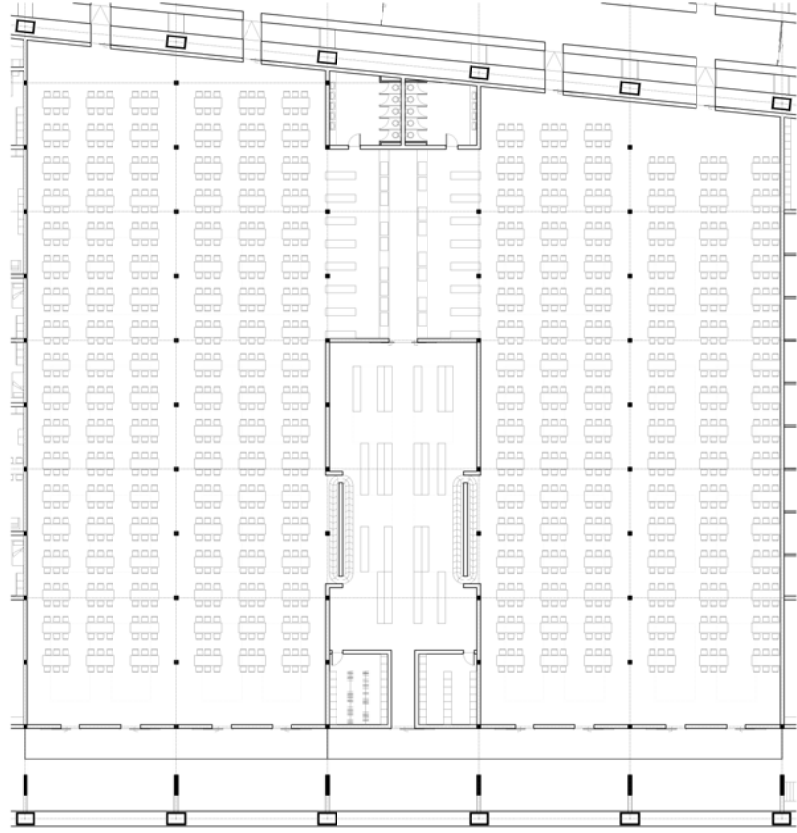

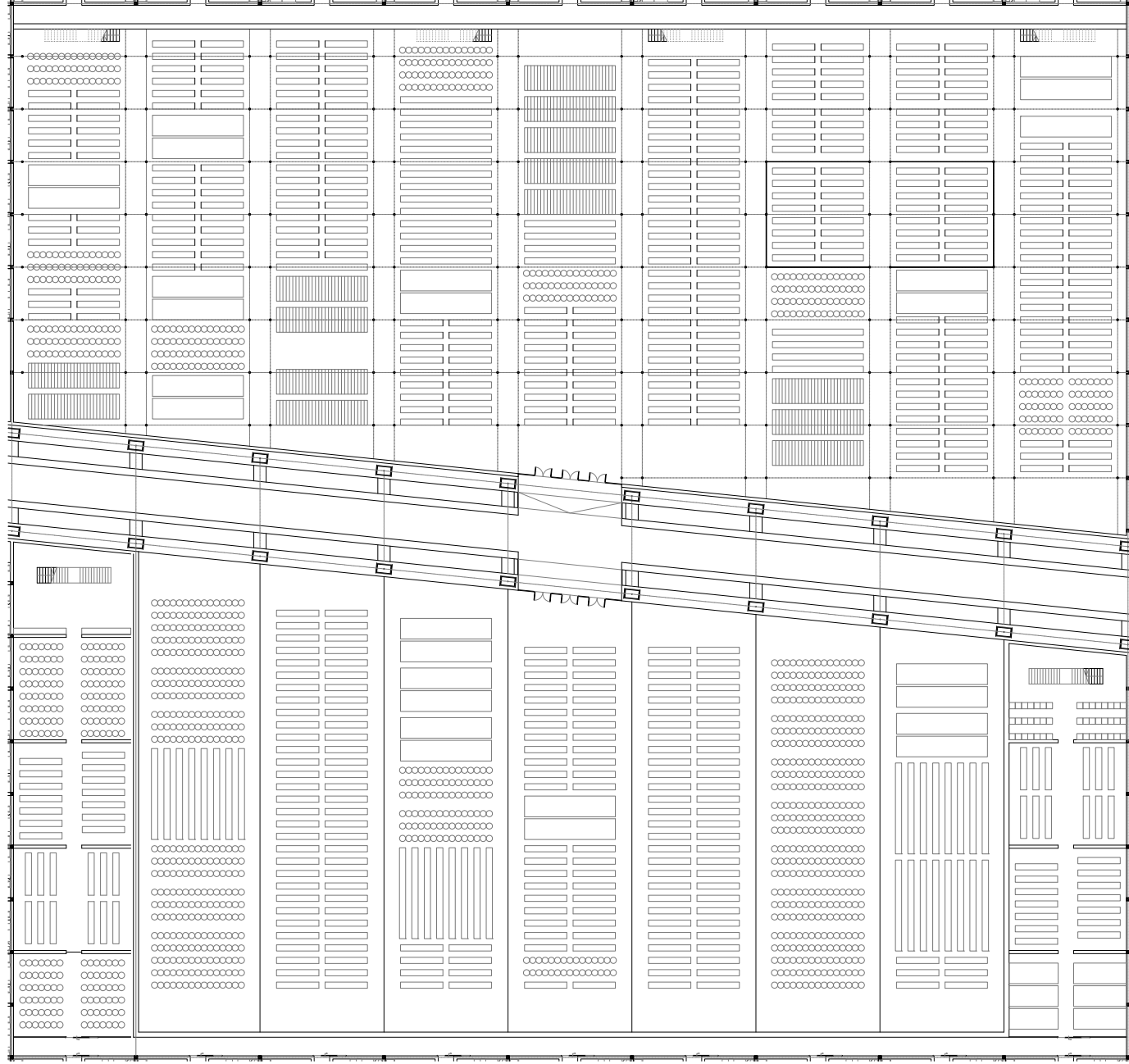

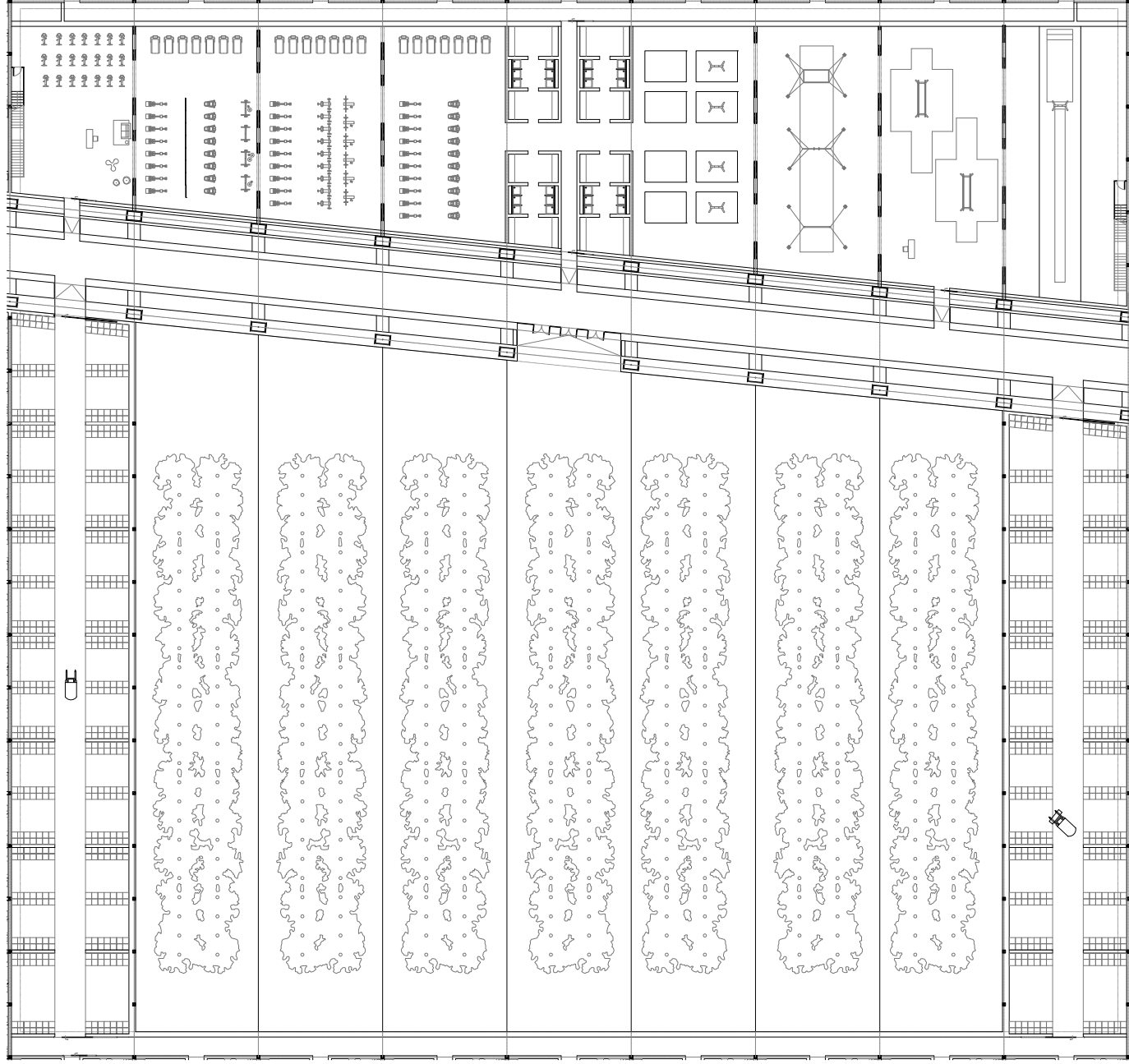

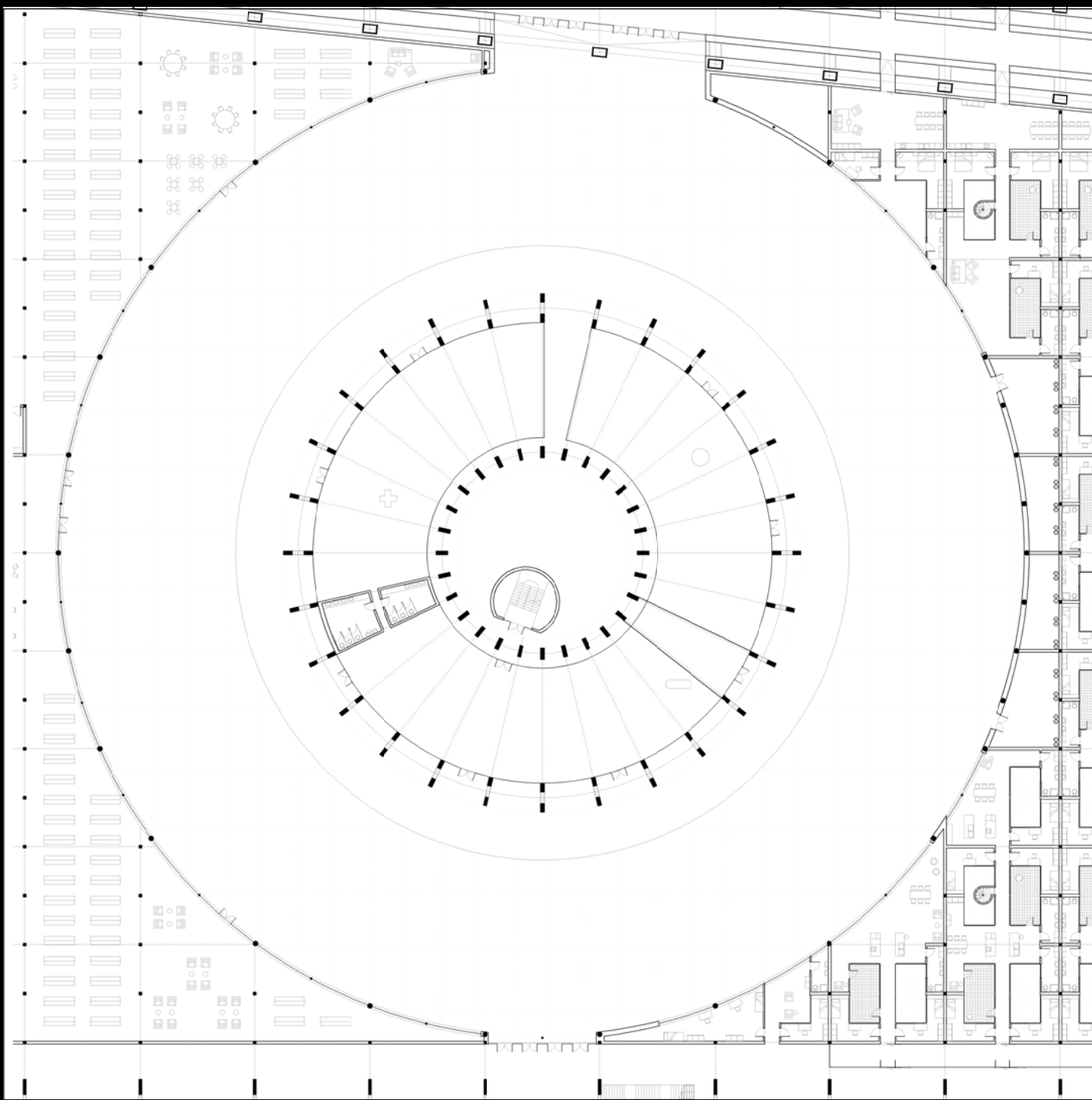

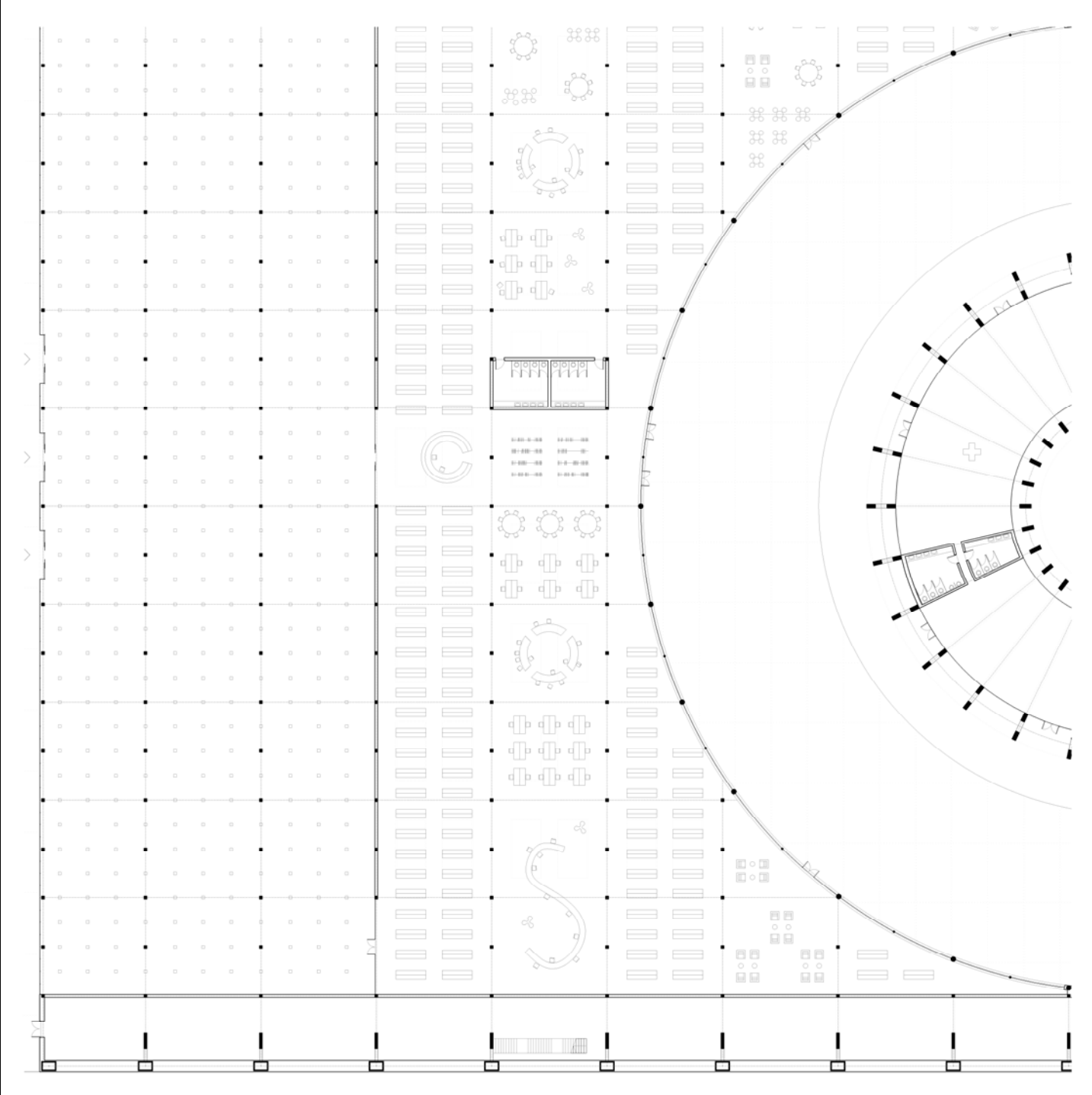

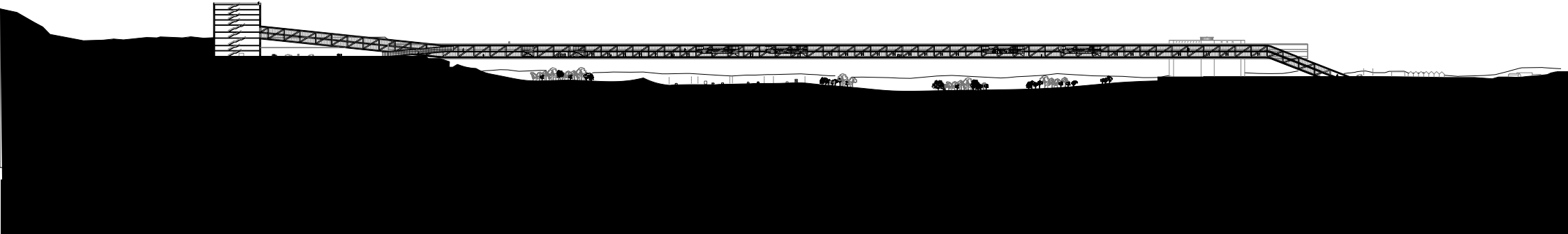

FLATTEN

It is an interface with two different sides, the top and the bottom. Both of these sides respond in a different way.
Under the surface the feeling is of being flattened by it. Another scale is revealed, humans feel as minor figures under or next to the surface.
A new environment, a new landscape is established under it.

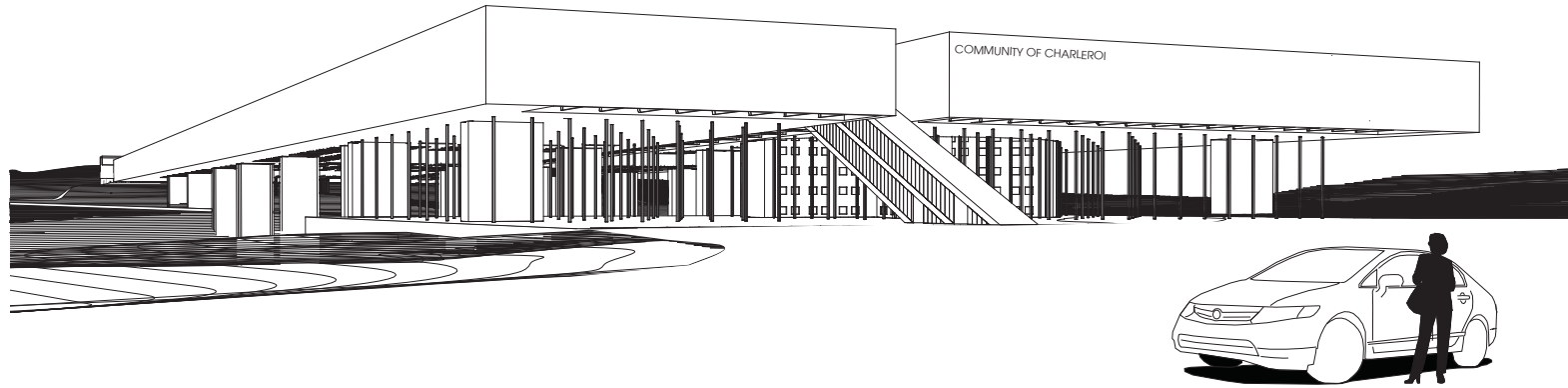

THE CONSCIOUSNESS OF BEING

To go through the entire surface may take years for some people. The path leading to the city is a long walk, more than those 650 meters of bridge.

The outer world is represented by the ground and the sky, giving the feeling of being suspended in space as well as in time. The time in a prison is different from the time experienced outside of it; this is the consequence of a confinement state. Therefore, waiting to be freed and re-integrated in society is a status of suspension.

From the tower one may look back at what he was.

