



Salvataggi di Centri Storici Italiani (Italia vostra)
Superstudio

Research

I Territory

the energy transition

II Region

existing condition | scenarios | problem statement

Design

III Infrastructure

existing condition | proposal | impressions

IV Site

existing condition | proposal | impressions

V Distillery

existing condition | proposal | impressions

Reflection

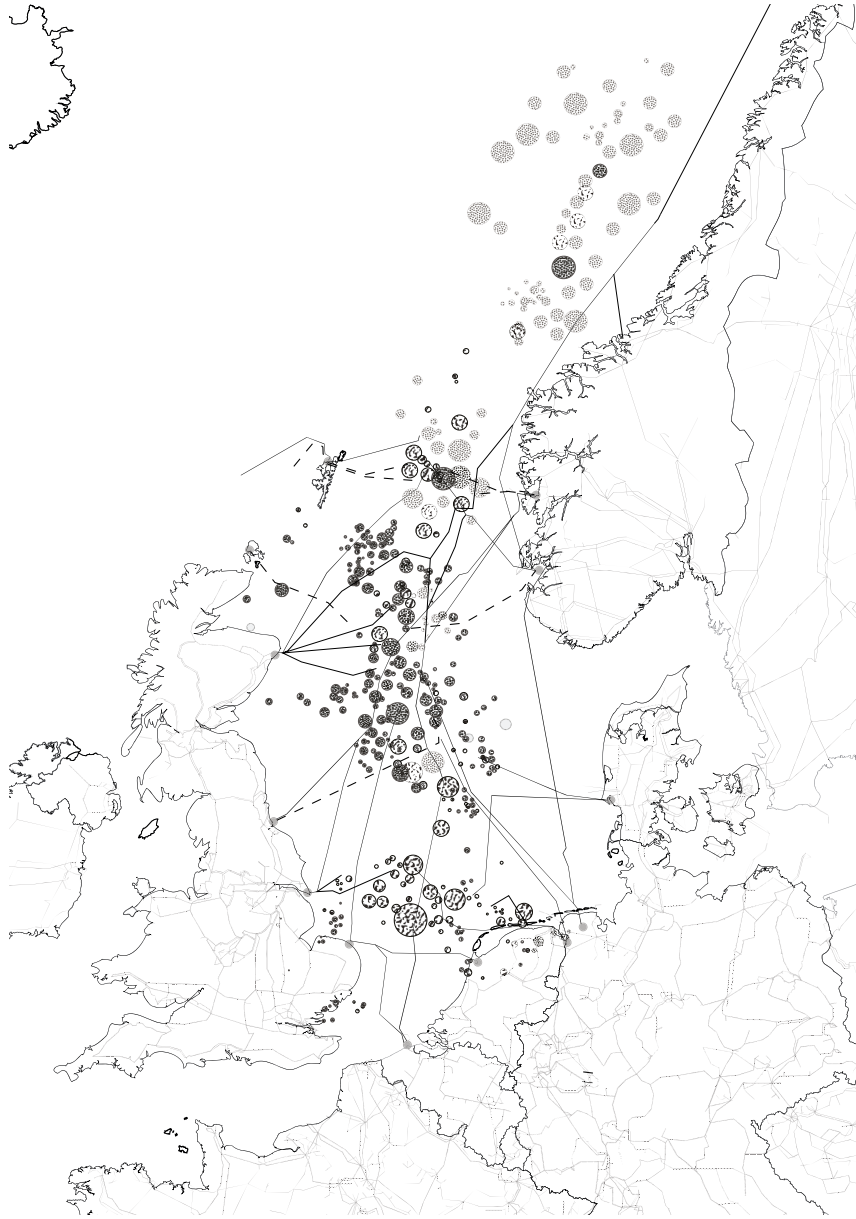

existing oil and gas infrastructure



existing and planned offshore wind farms

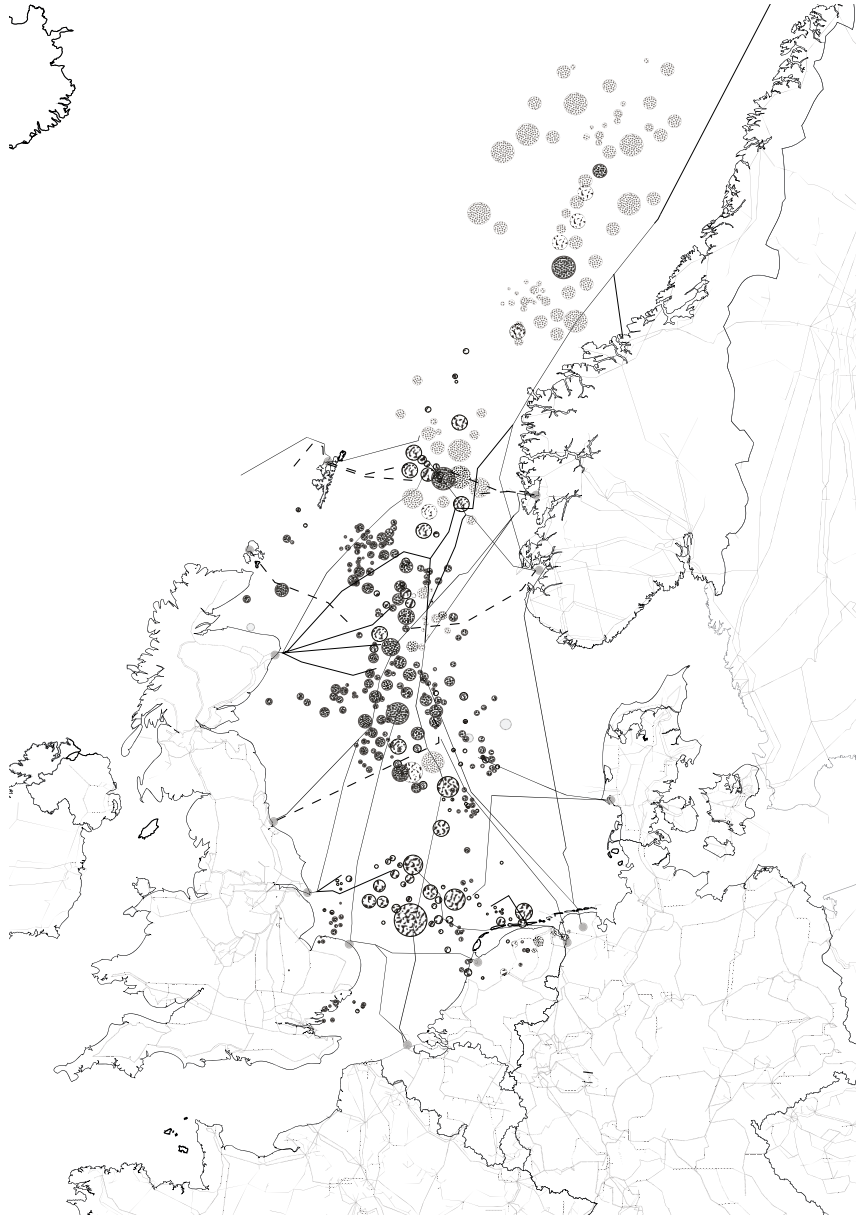

existing oil and gas infrastructure

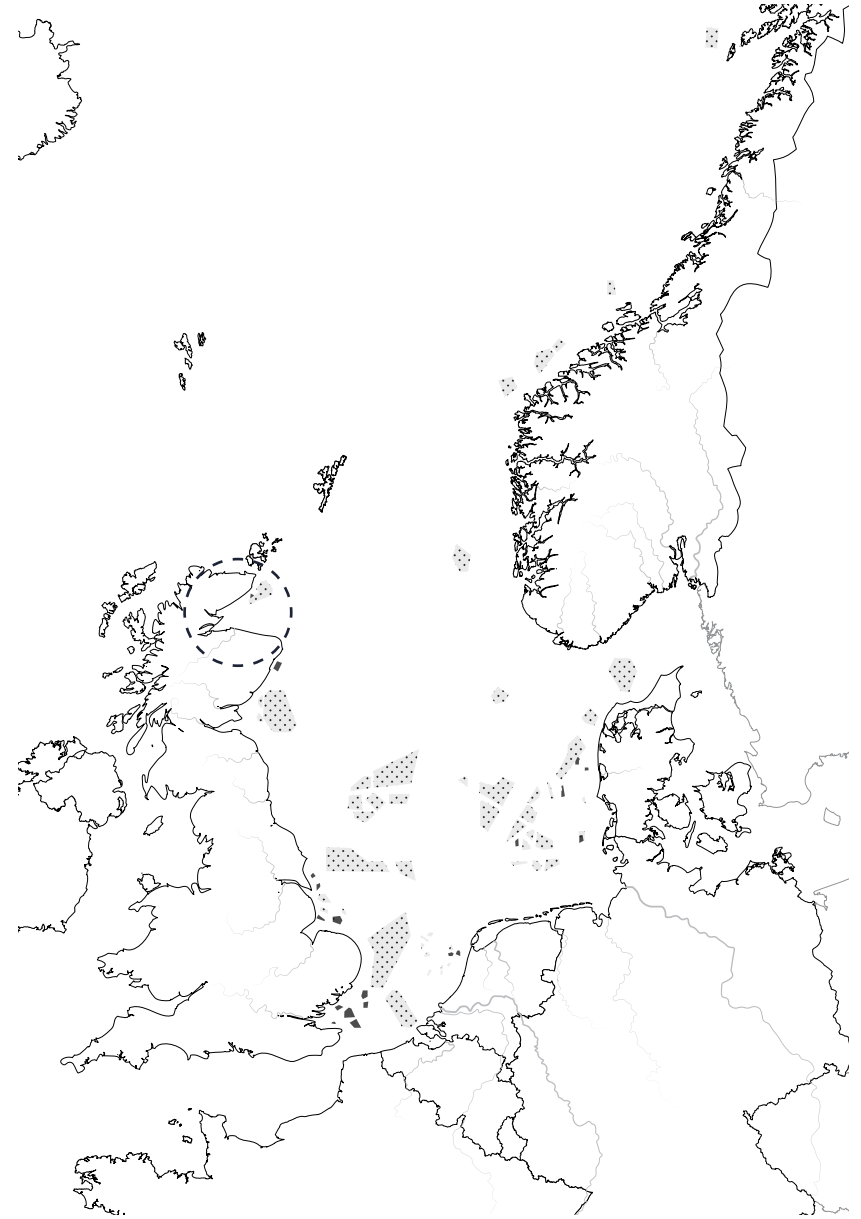

existing and planned offshore wind farms

Existing Condition

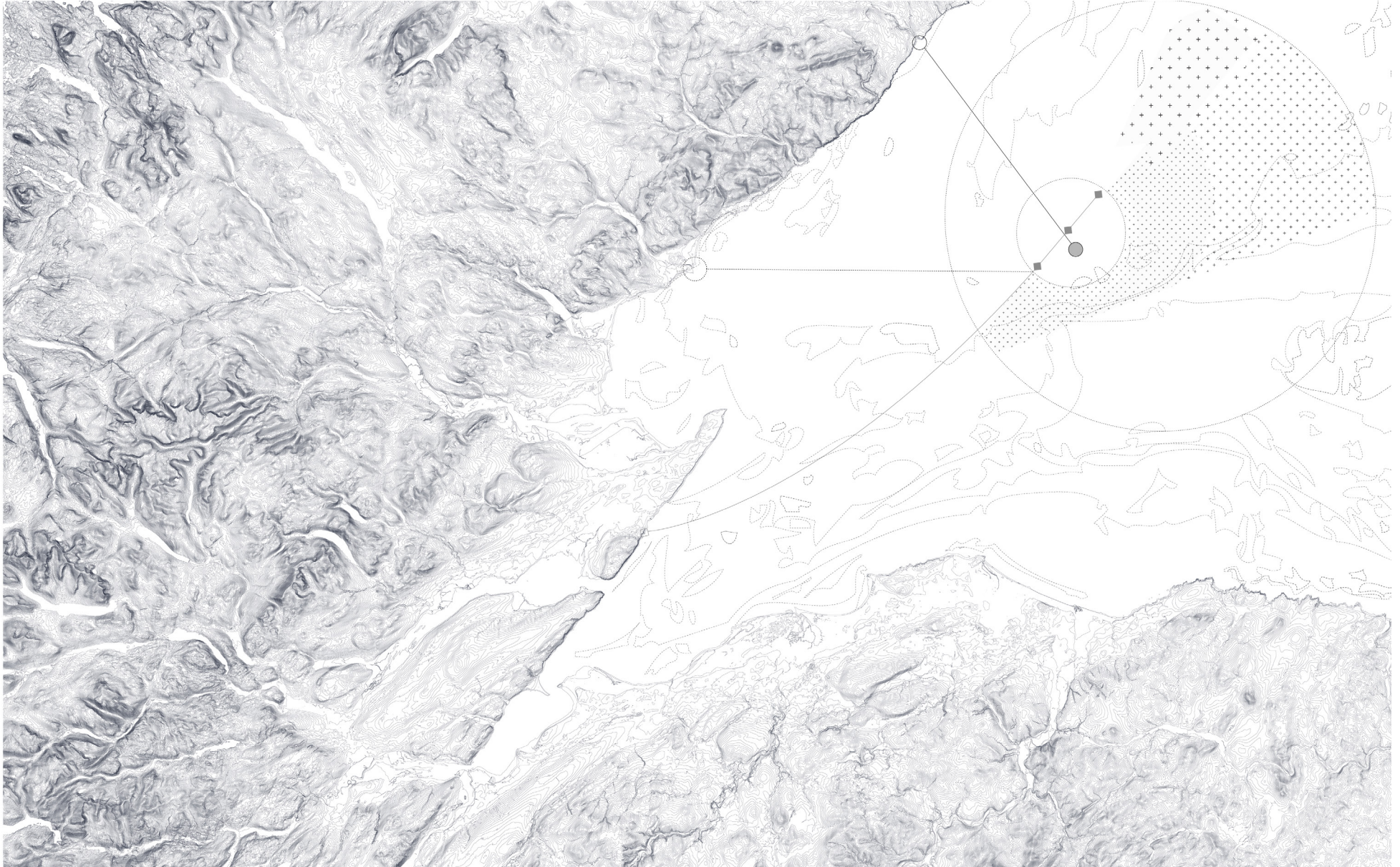

Moray Firth wind farm landing points

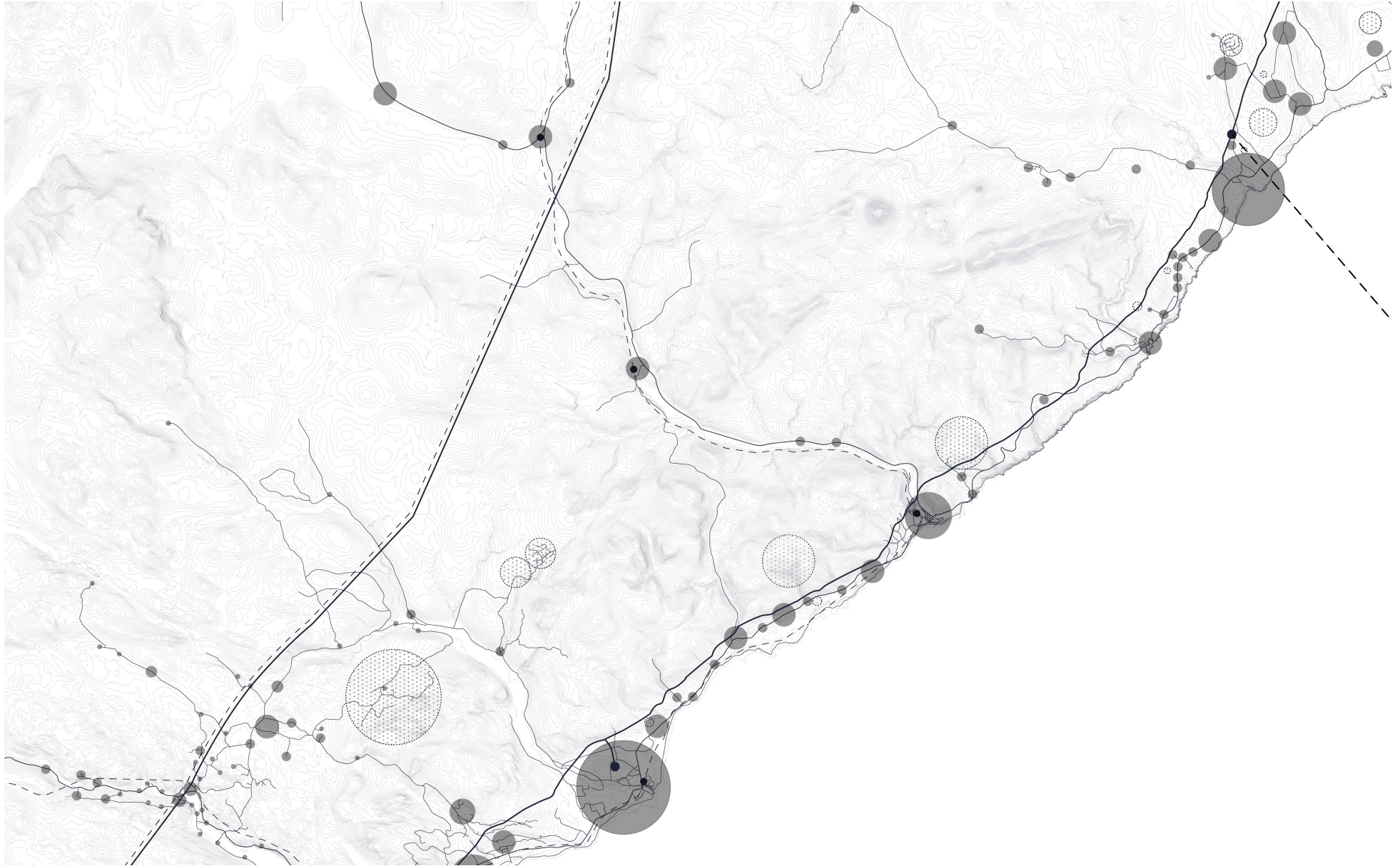

Sutherland's energy infrastructure

Clean Energy Scenarios

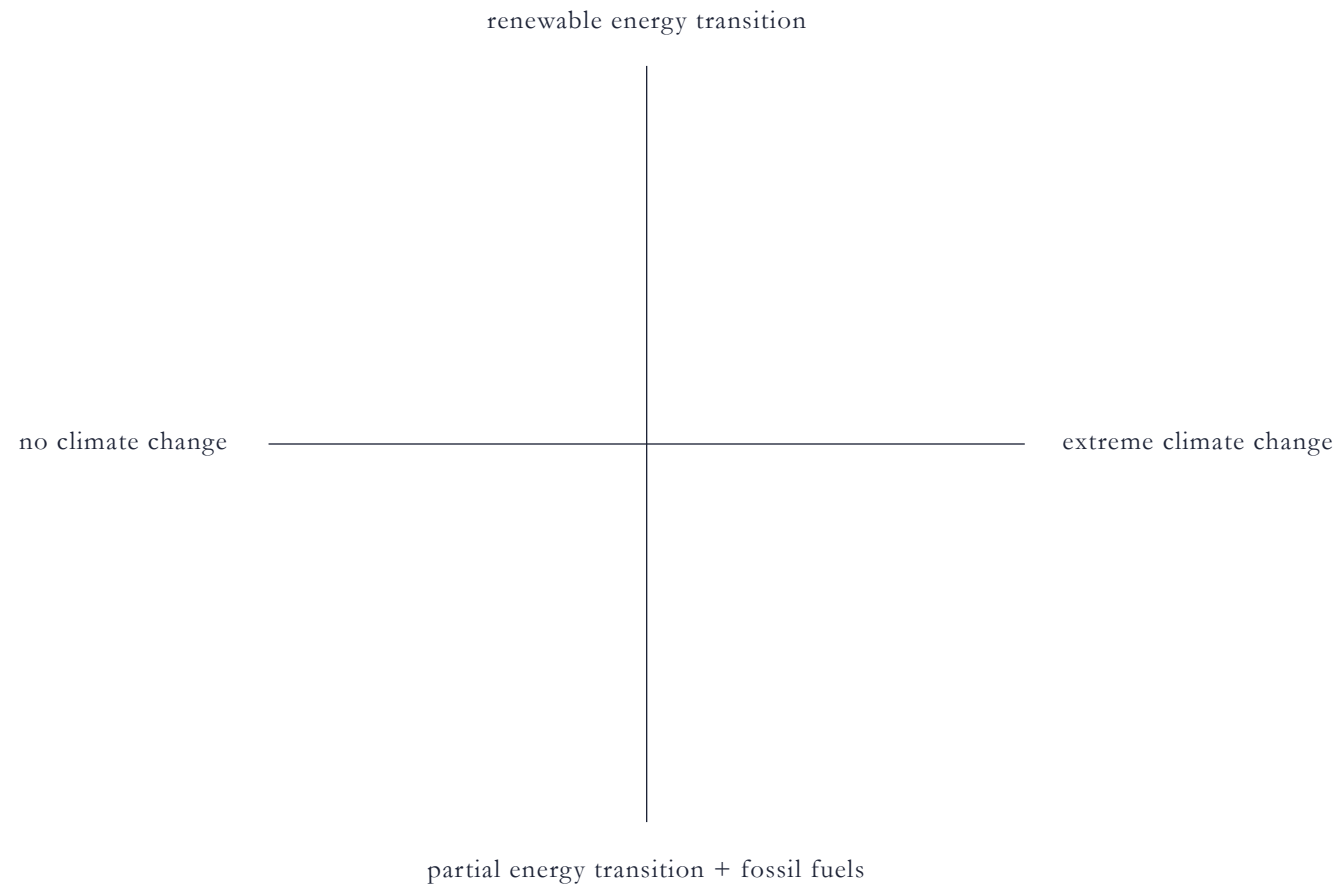

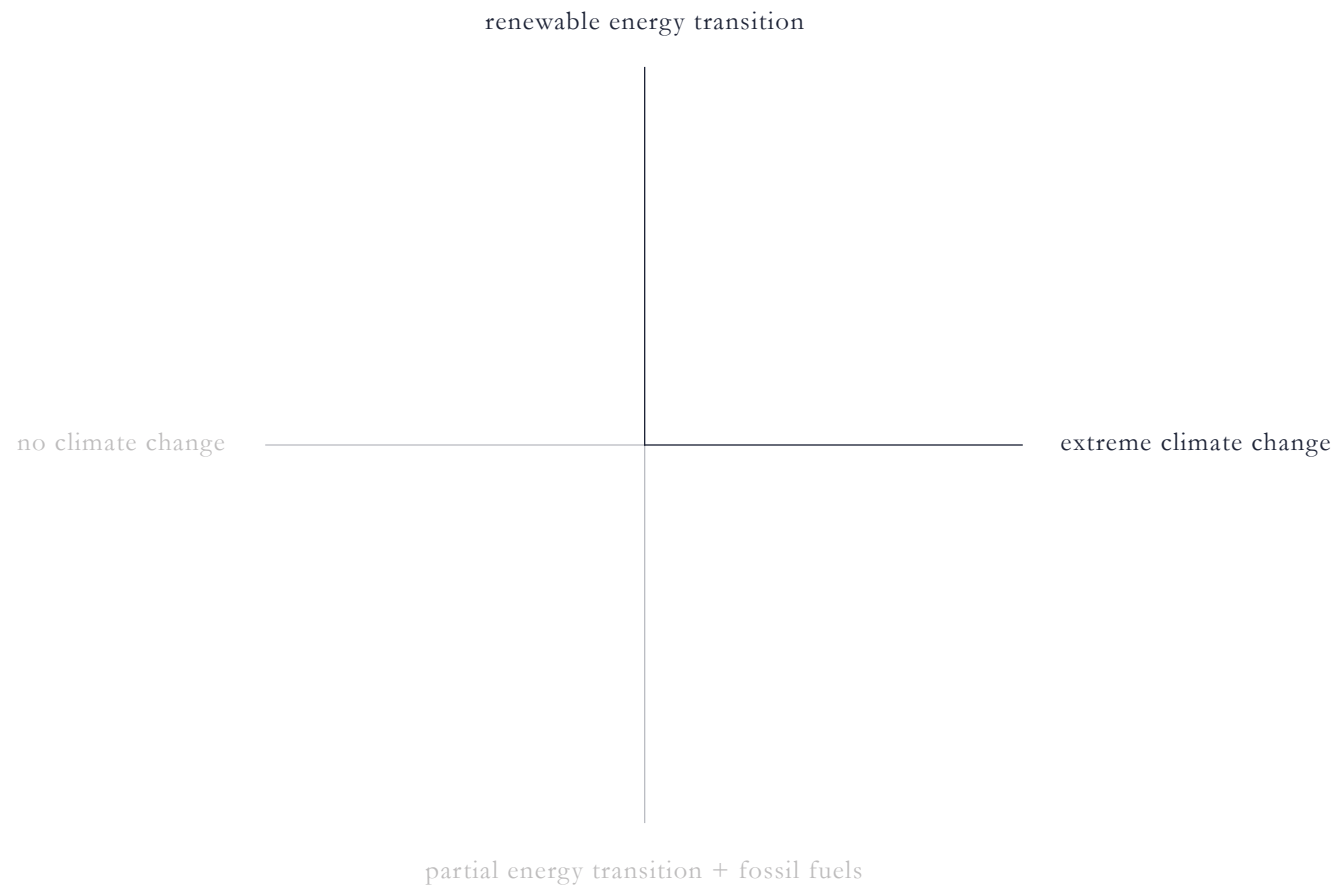

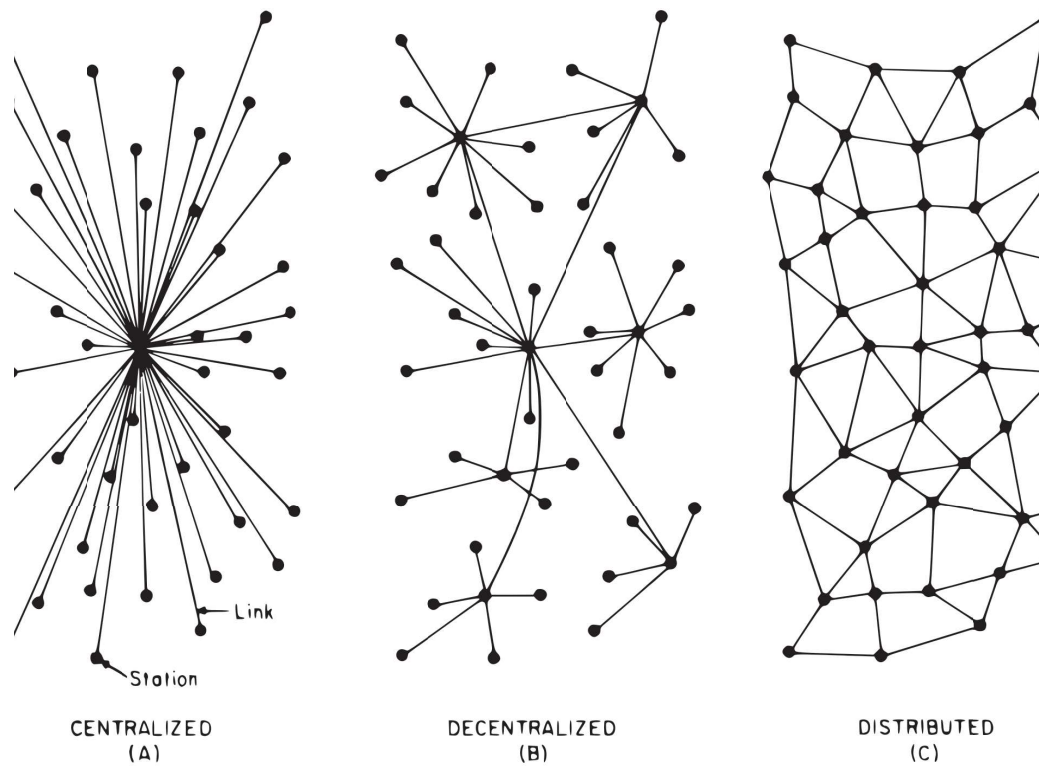

Central Place Theory
Walter Christaller

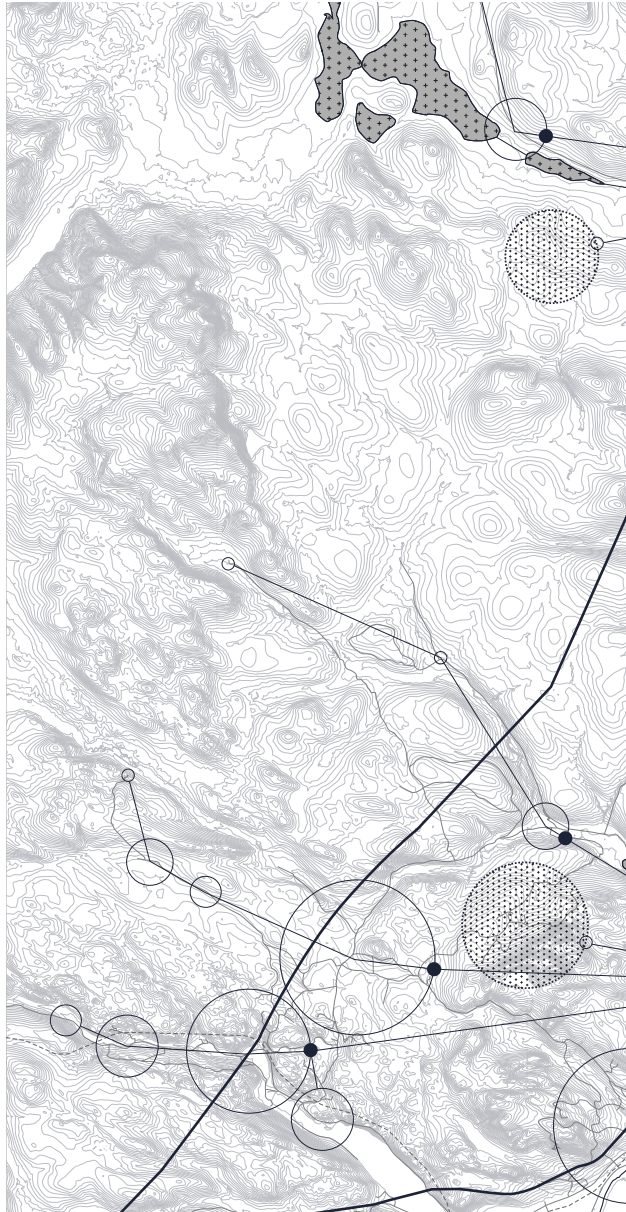

centralised scenario

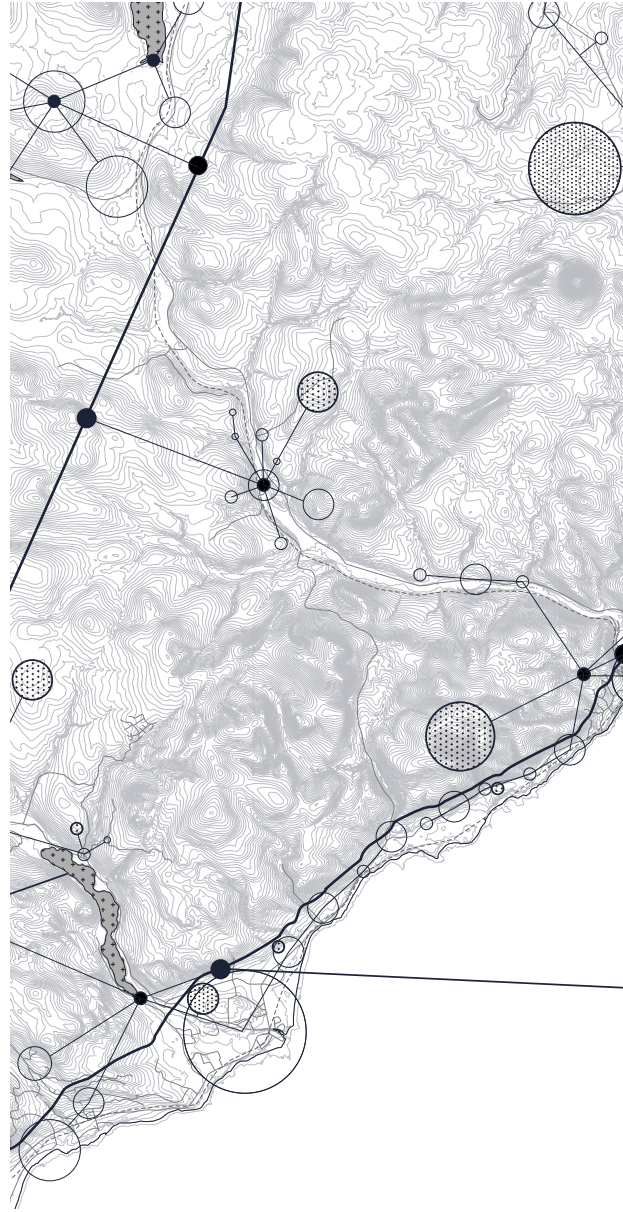

distributed scenario



decentralised scenario





flooding



drought

Problem Statement



quantity
John Robert Cozens, 1783-1788



disjuncture
J.M.W. Turner, 1796

Existing Condition





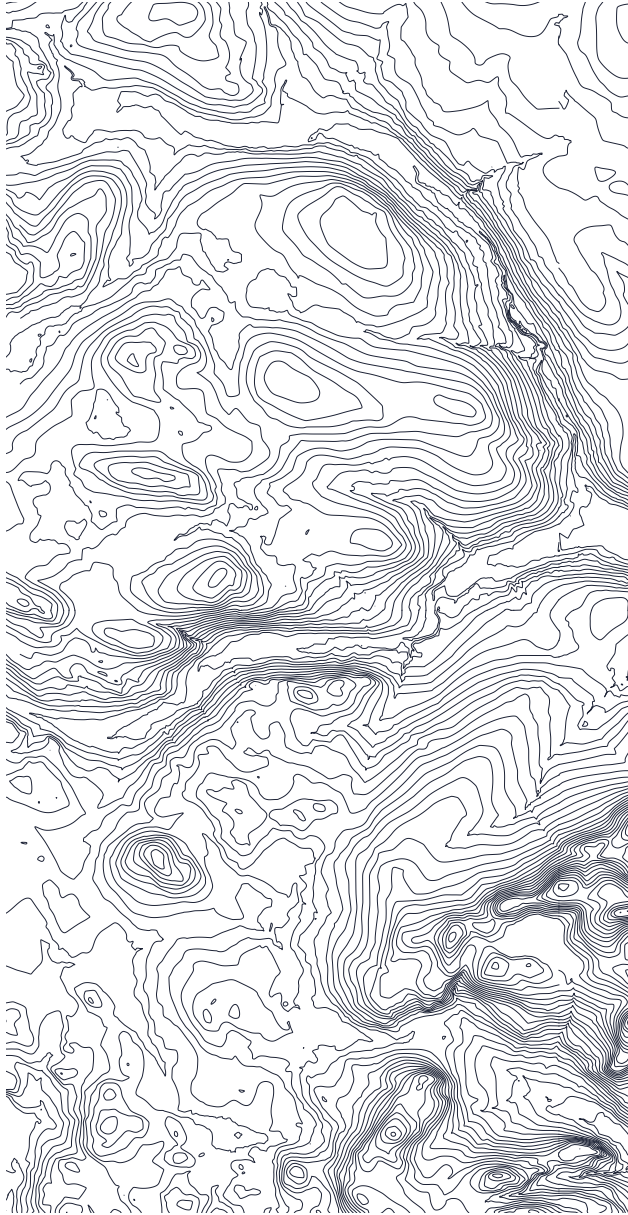

terrain

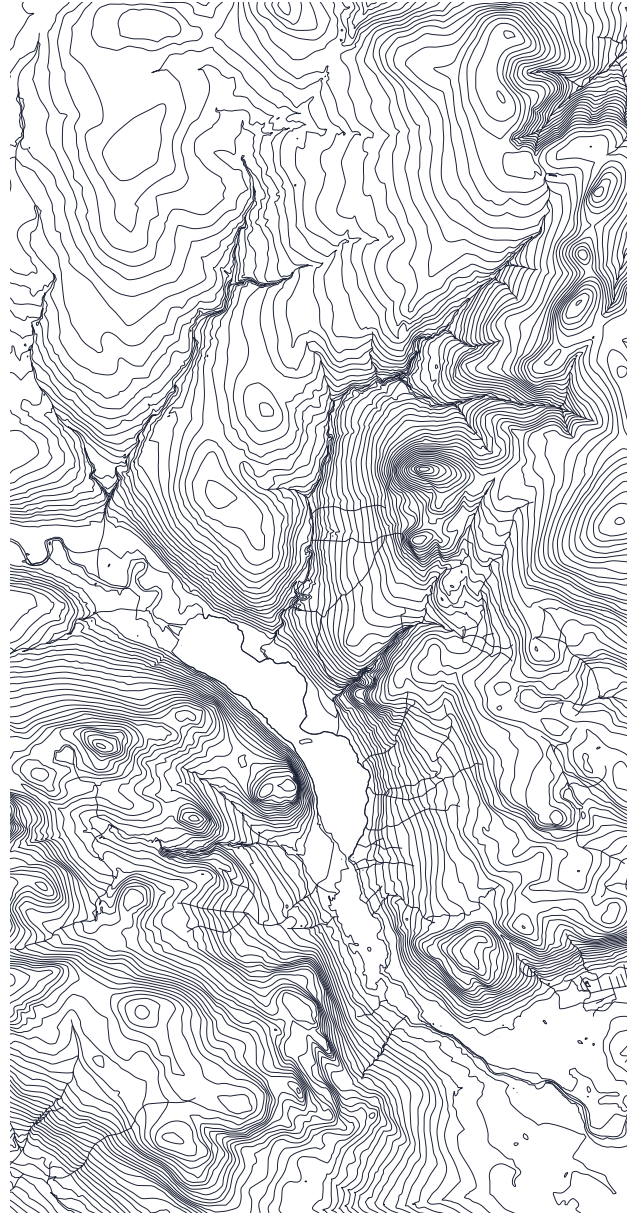

water



soil

Proposal

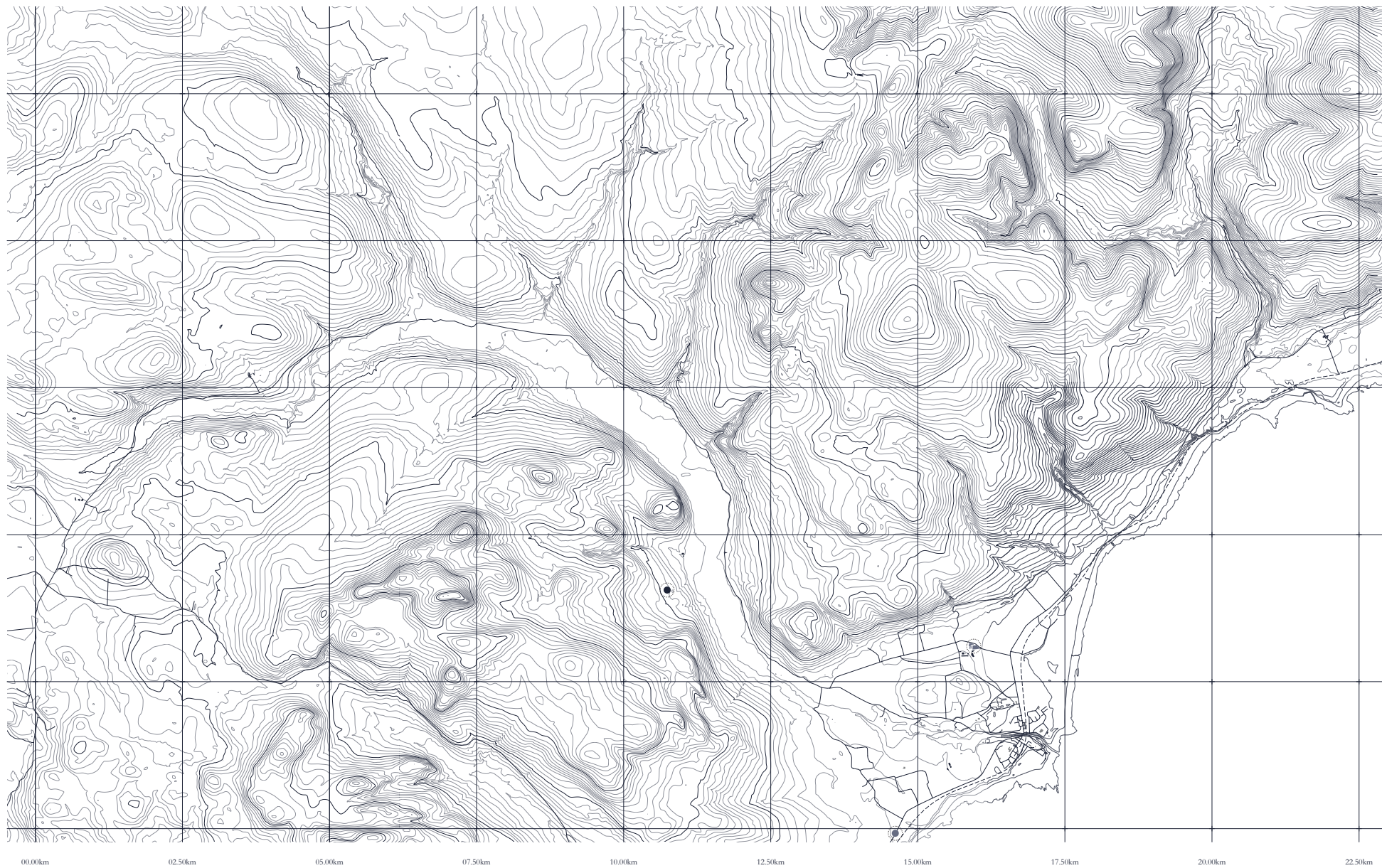

culture



vernacular precedent
Scottish brochs

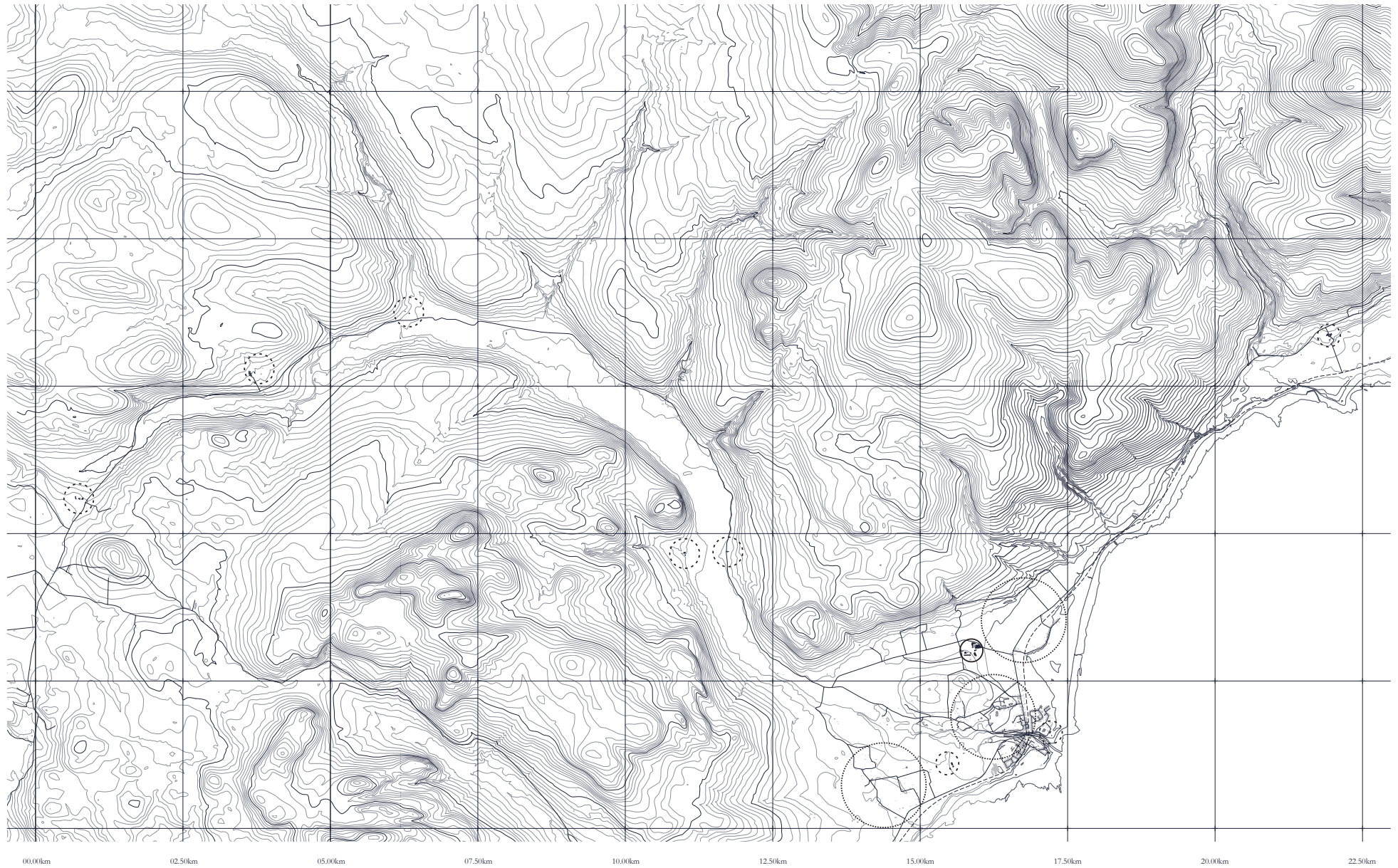

delivery points

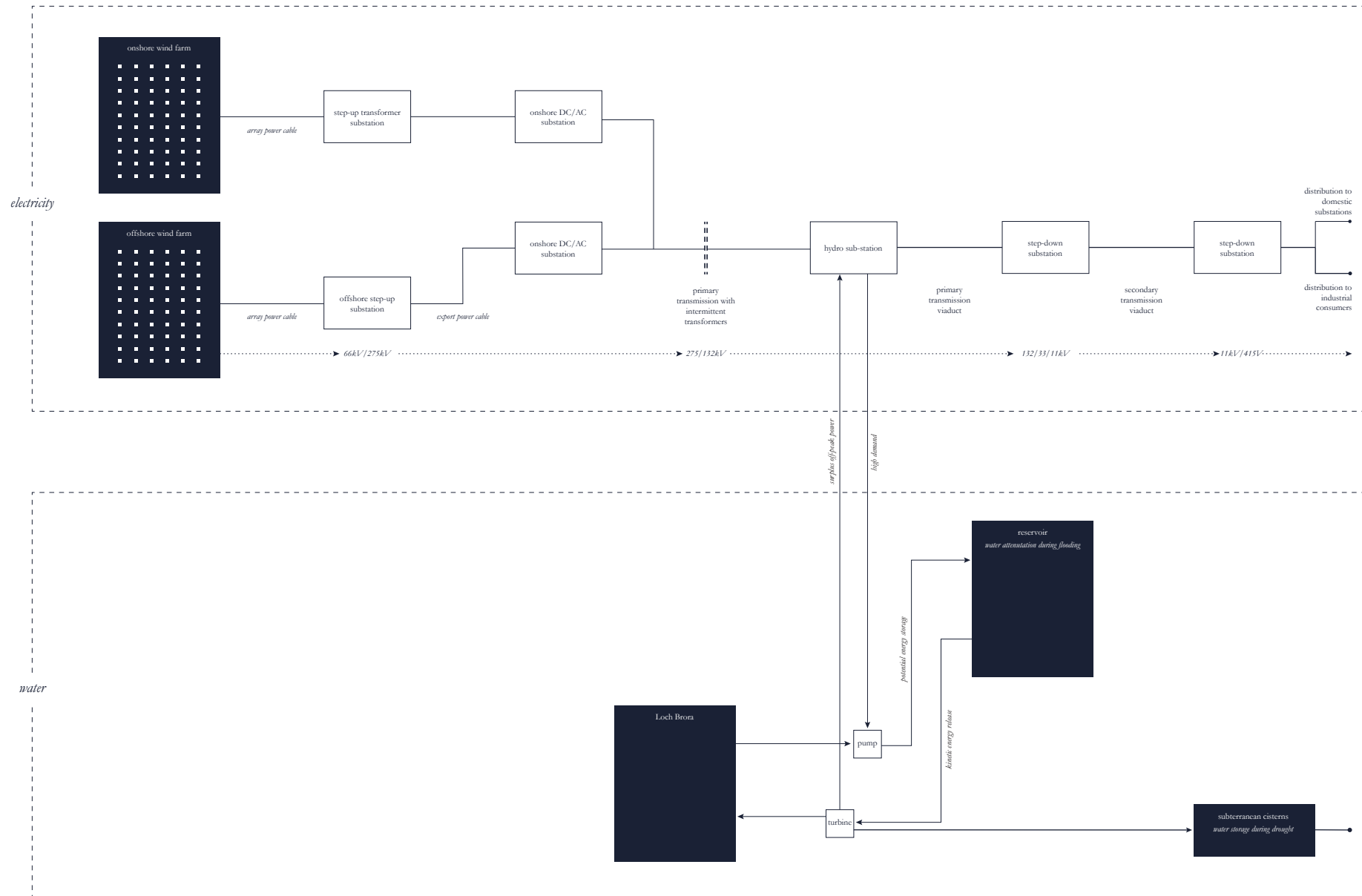

system schematic

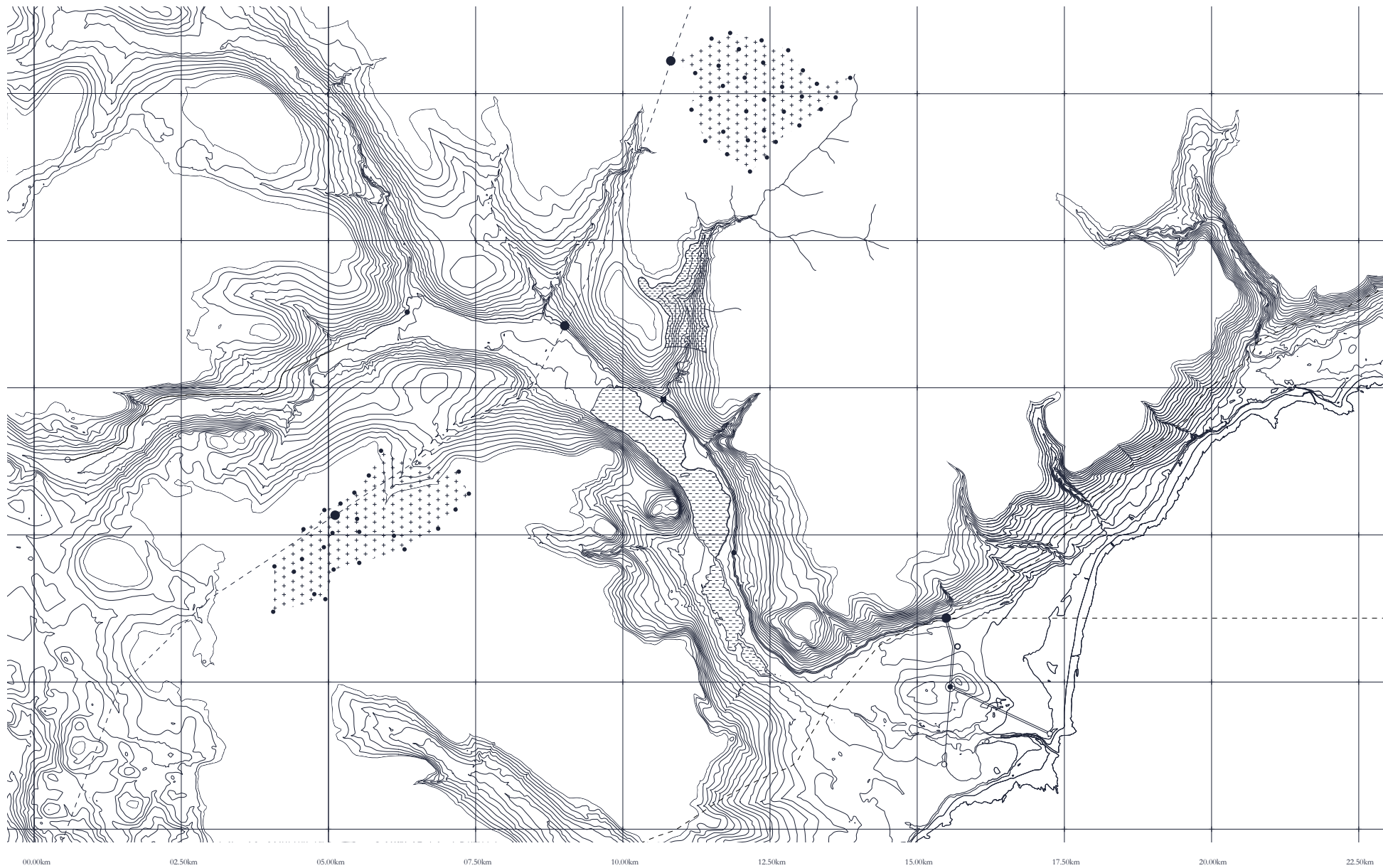

delivery points

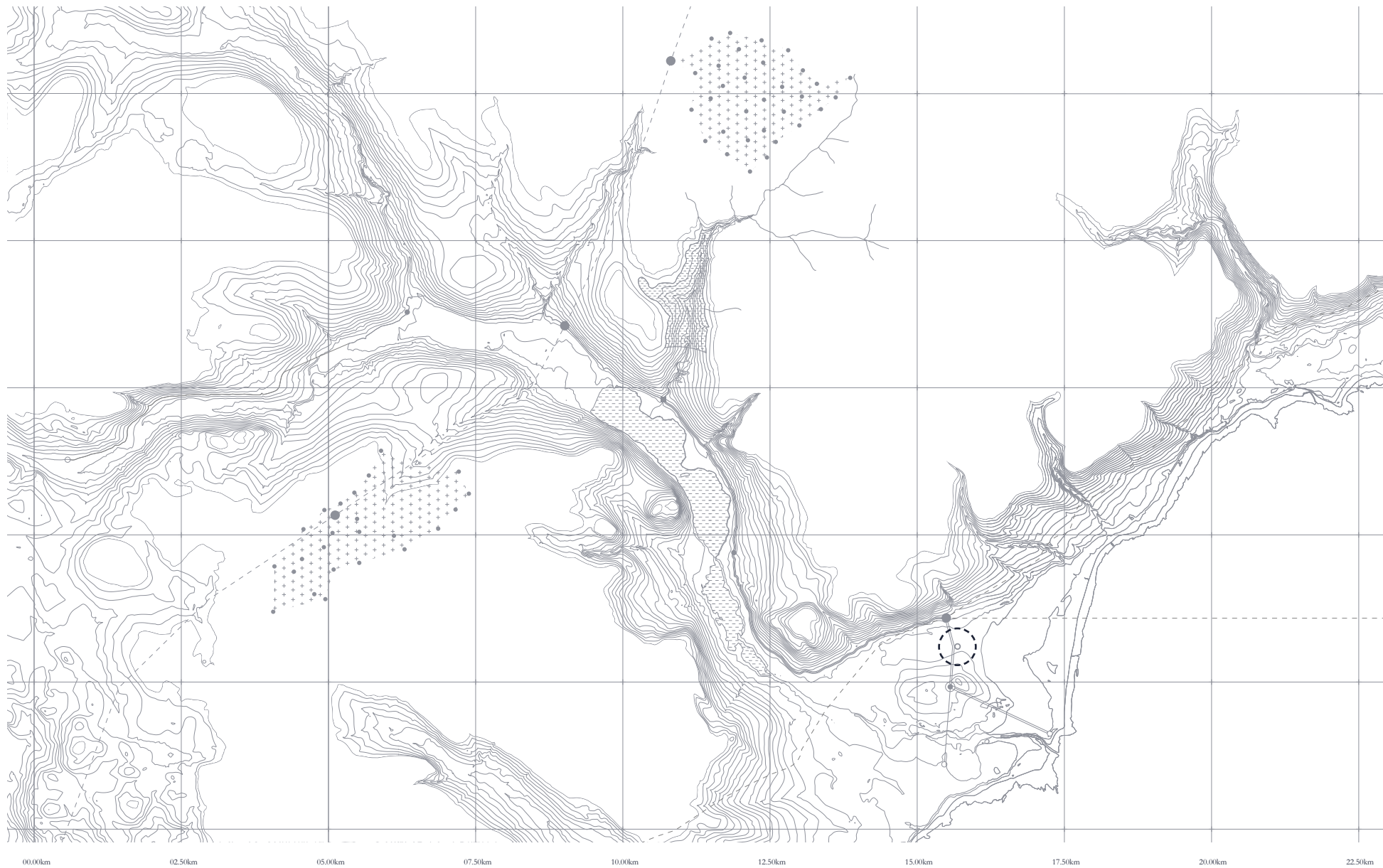

site choice

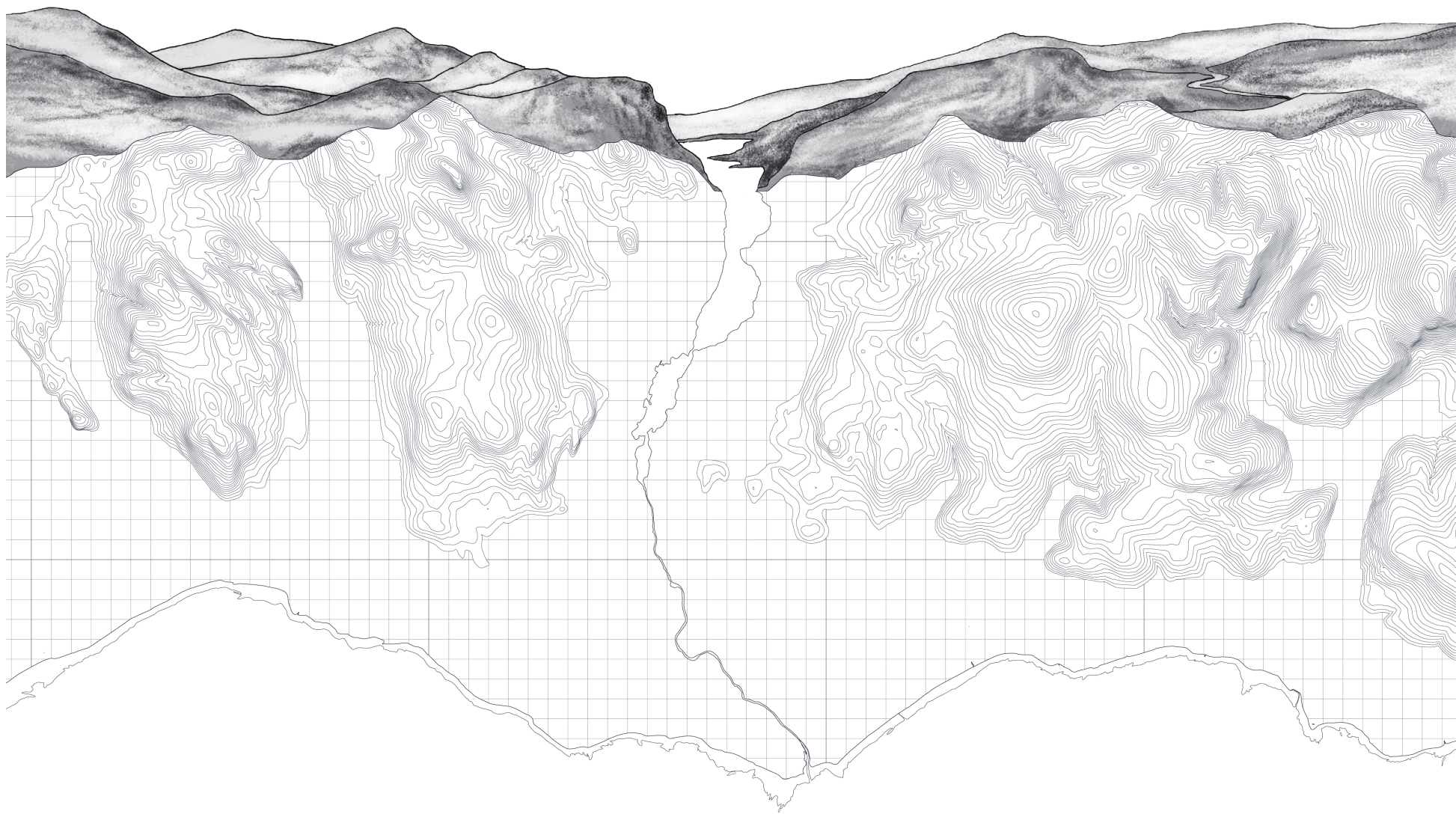

ground zero

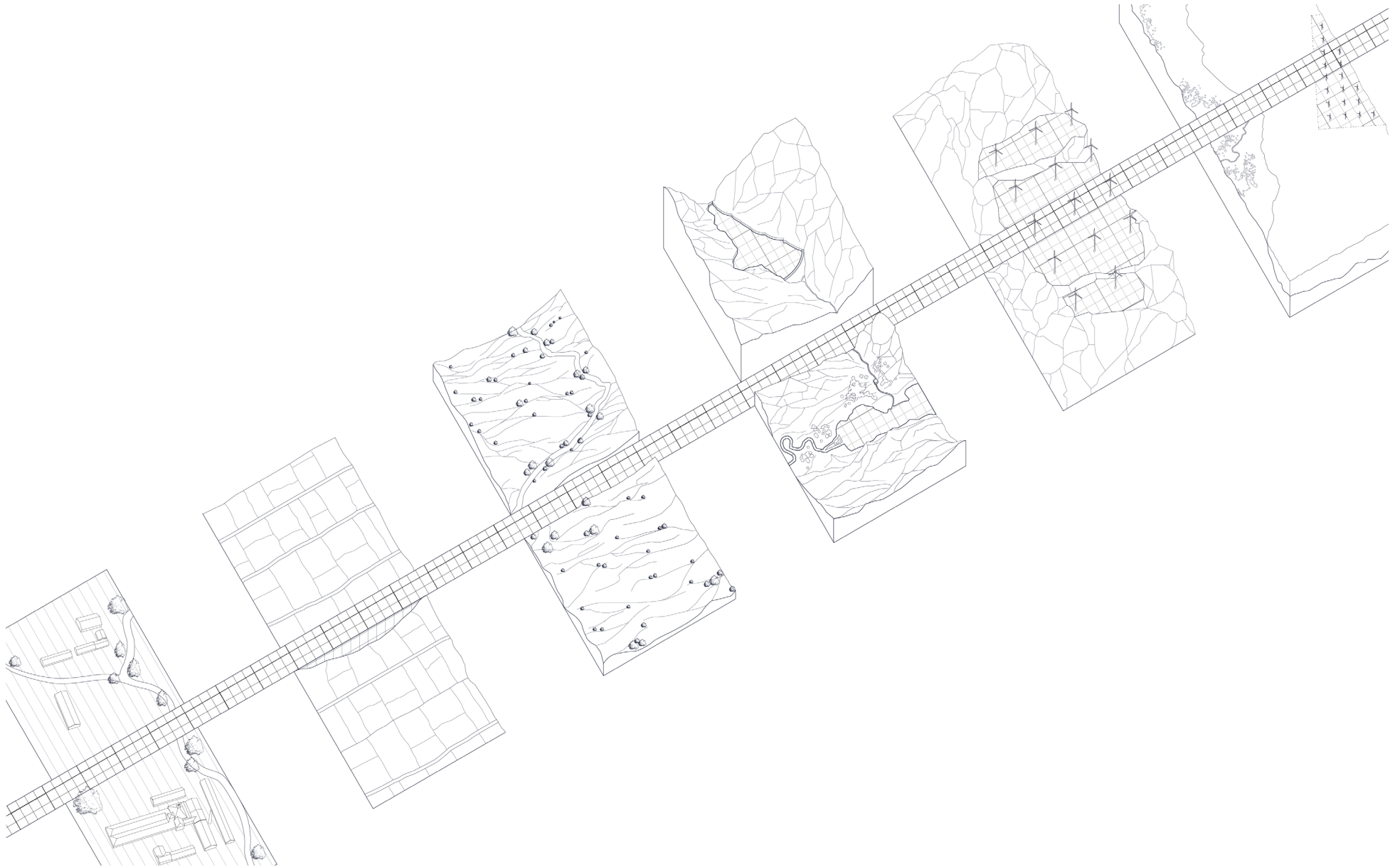

landscape infrastructure

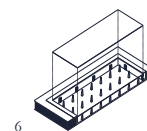
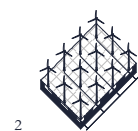
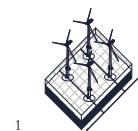
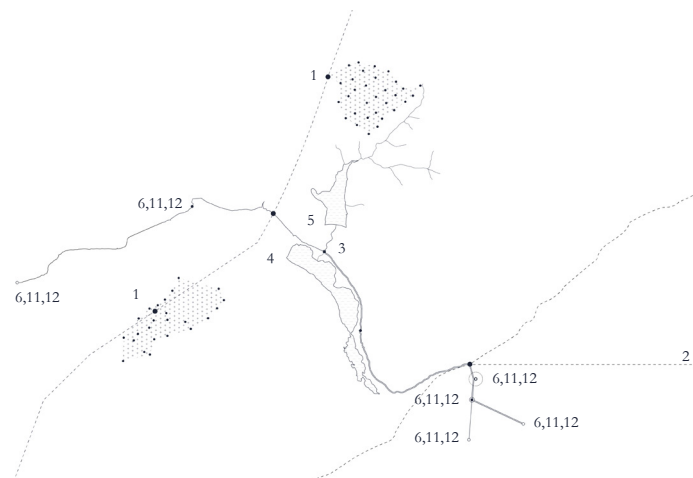

design syntax

type

topographical relation

material

electrical generators



fibre glass

electrical generators



fibre glass

electrical generators



concrete

vessel



organic

vessel



concrete

vessel



tile-lined concrete /
puddled clay

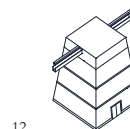
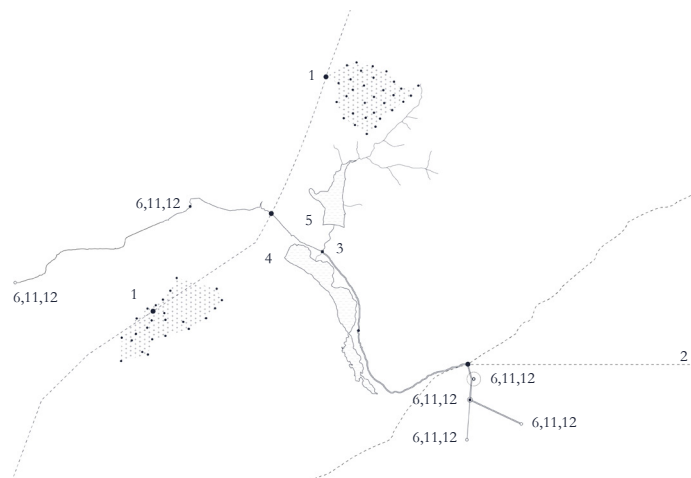

design syntax

type

topographical relation

material

conduit



stainless steel conduits
stone wall

conduit



stainless steel conduits
stone/concrete wall

conduit



stainless steel conduits
stone/concrete wall

auxiliary structure



stainless steel conduits
stone/concrete wall

auxiliary structure



stainless steel conduits
stone/concrete wall

auxiliary structure



stainless steel conduits
stone/concrete wall

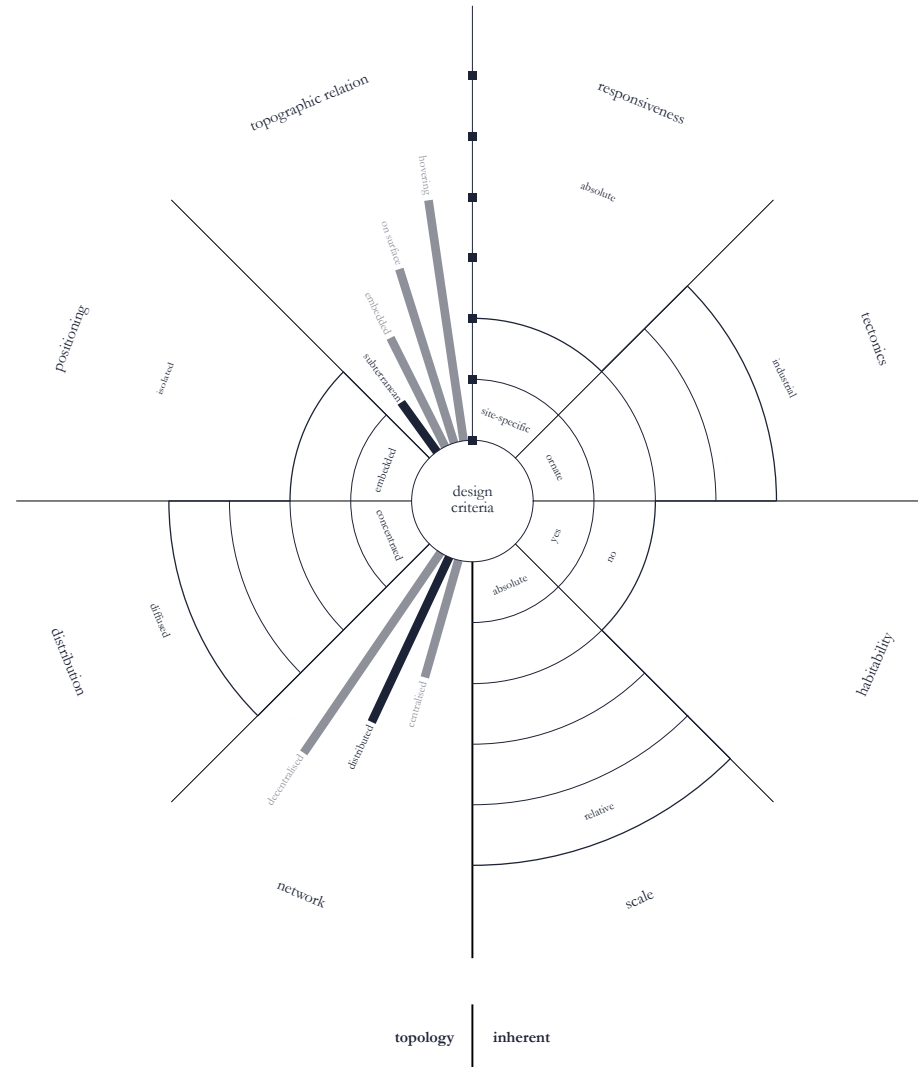
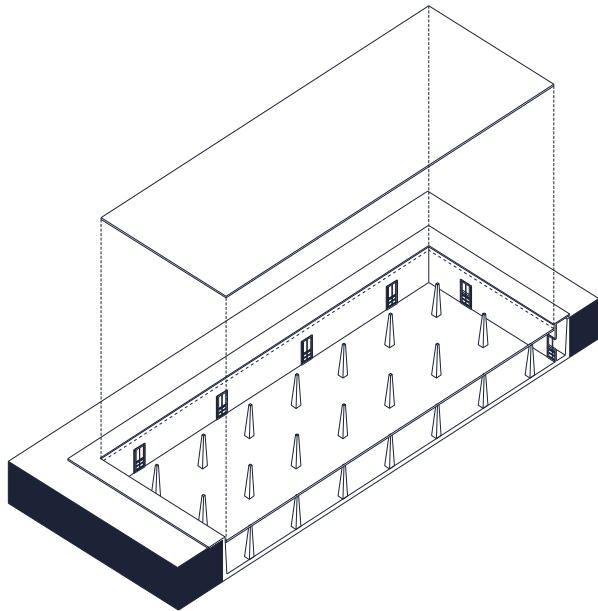

localised cistern
vessel | water storage

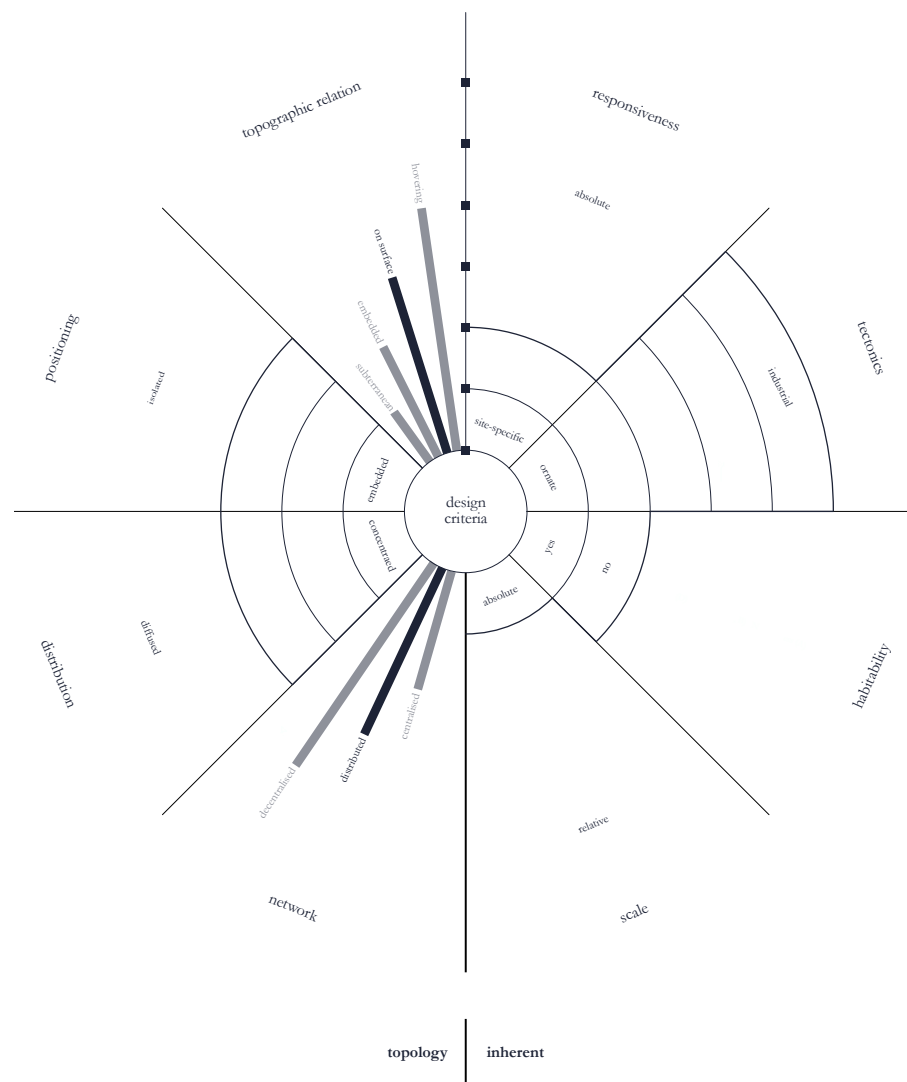
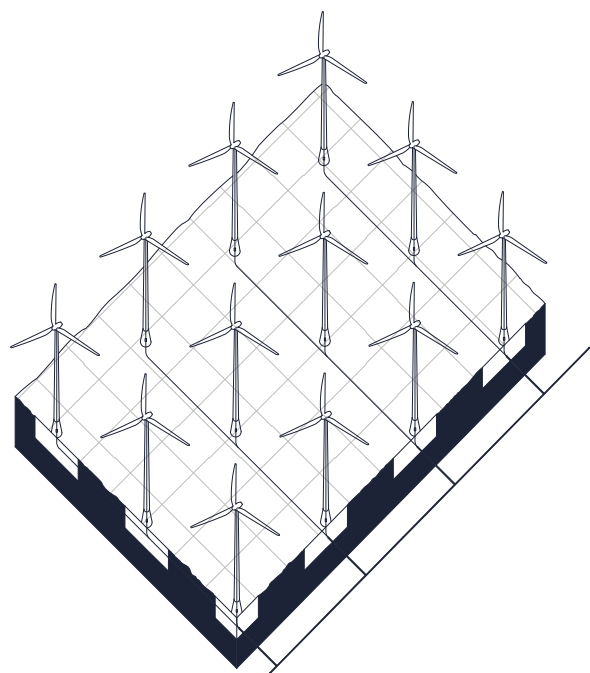

onshore wind farm
electrical generator

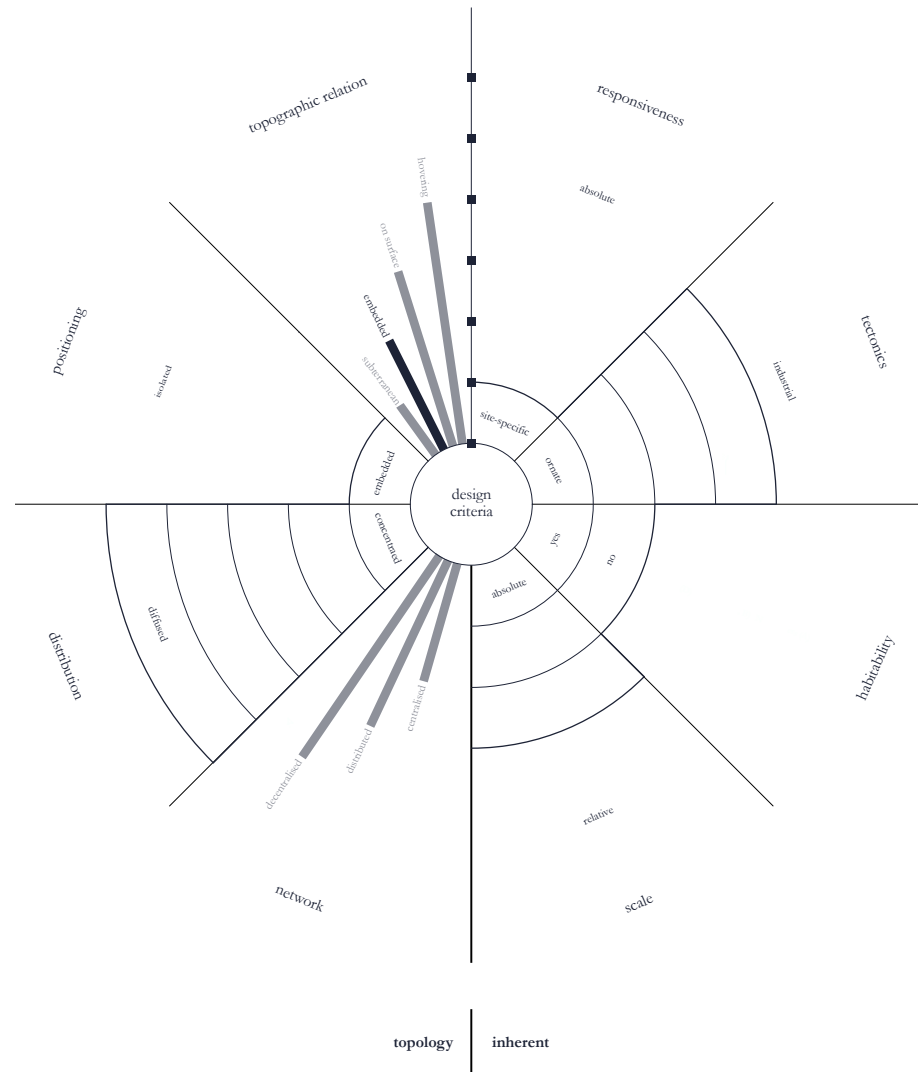
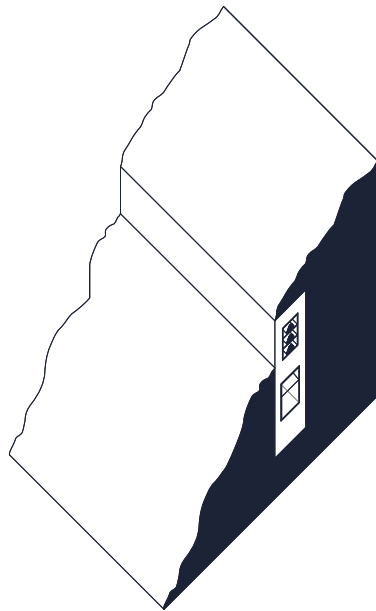

electro-aqueduct | embedded
conduit

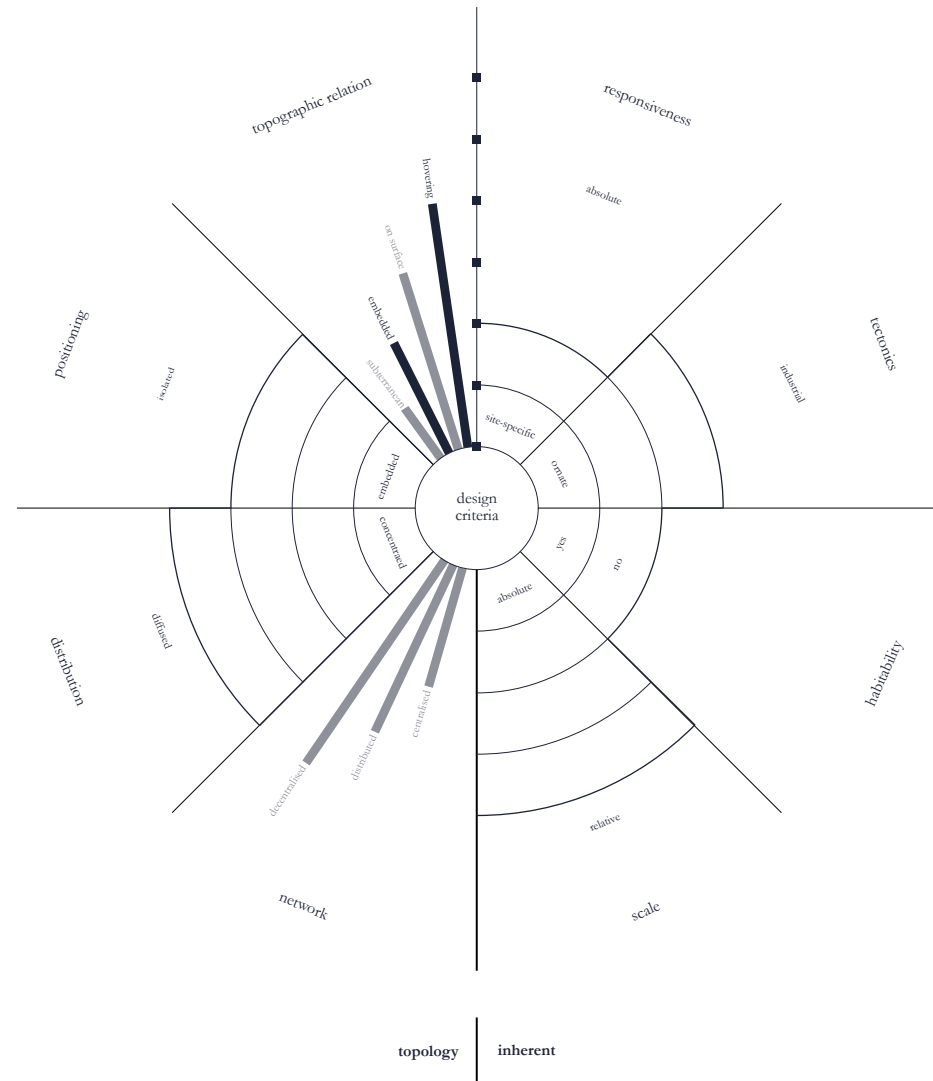
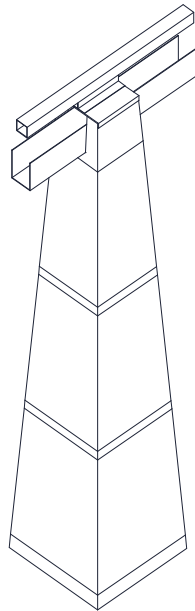

electro-aqueduct | typical column
auxiliary structure

Impressions

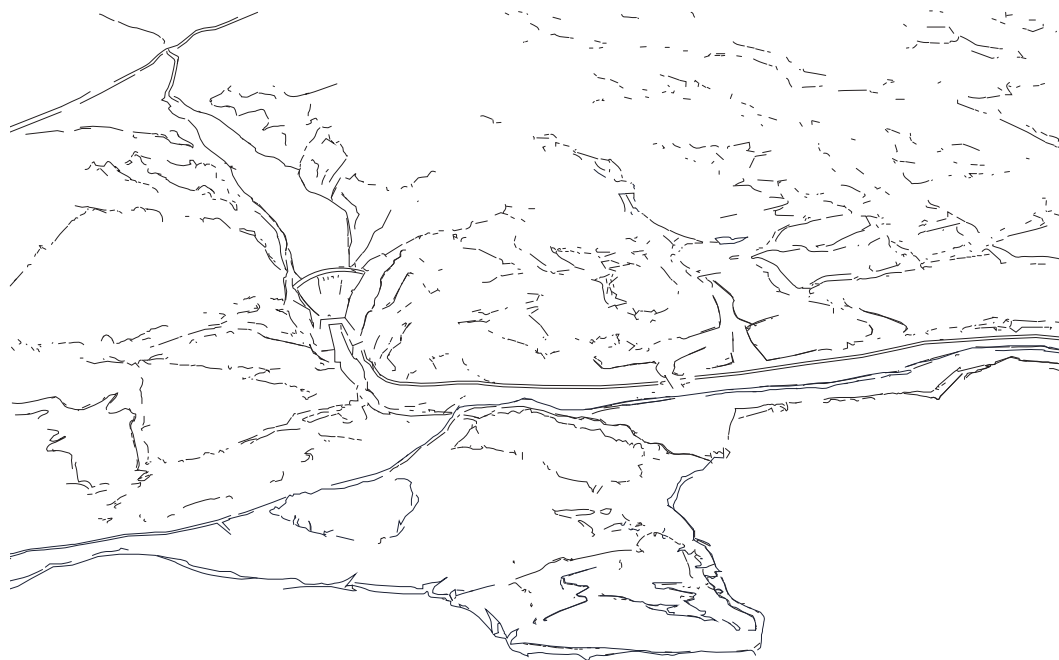

reservoir + Loch Brora

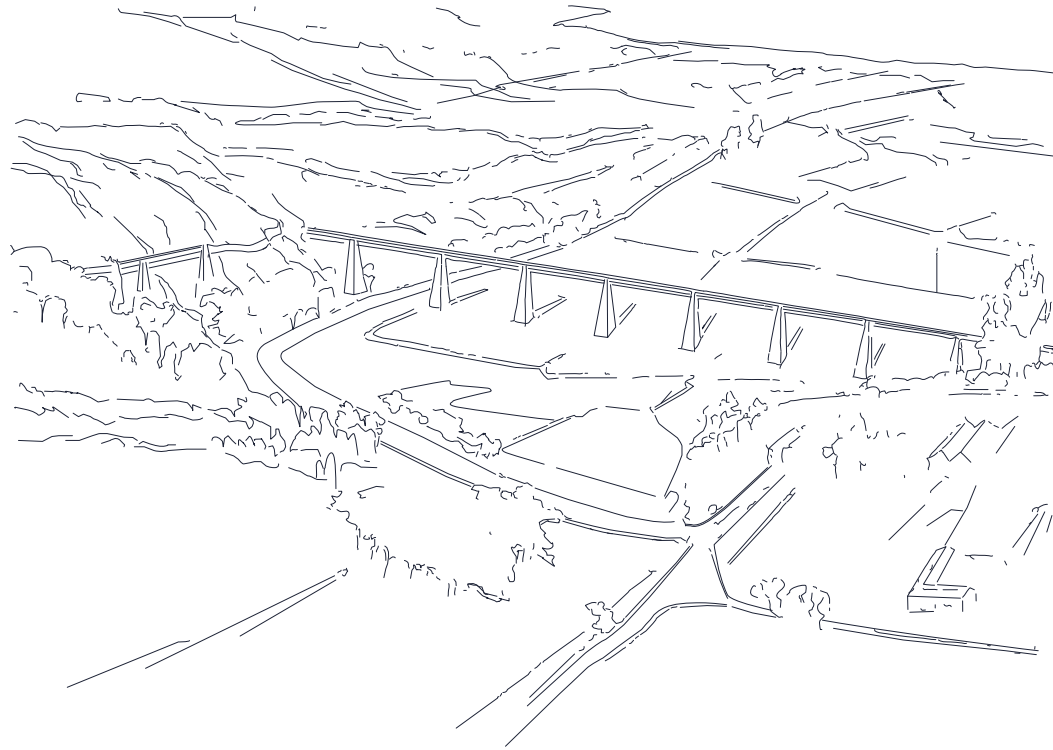

Brora hills to Brora basin

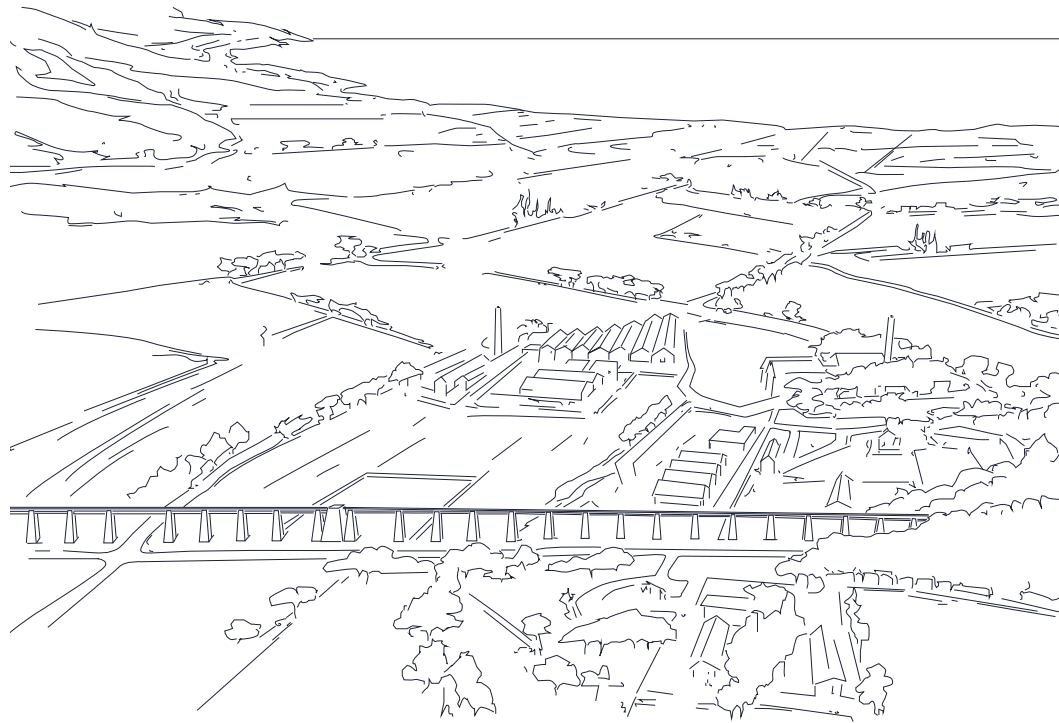

passing over Clynelish



Allt an t-seana bhalie | facing east
View of dammed reservoir



Coffin walk | facing south
View of embedded wall using local stone



Electro-aqueduct | facing west
View taken from East Clyne Road

Existing Condition





existing site plan



Proposal



proposed site plan

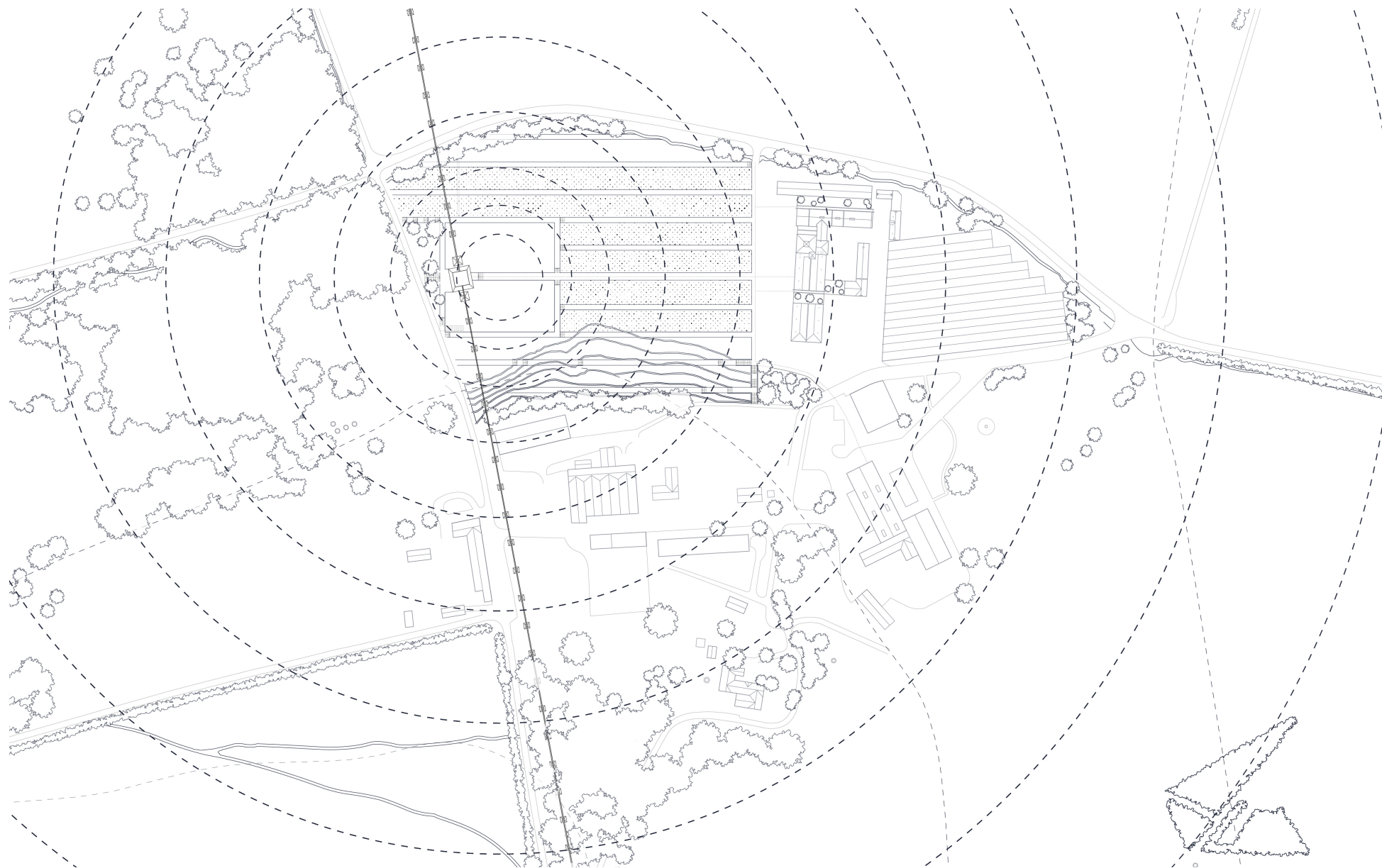

node expansion

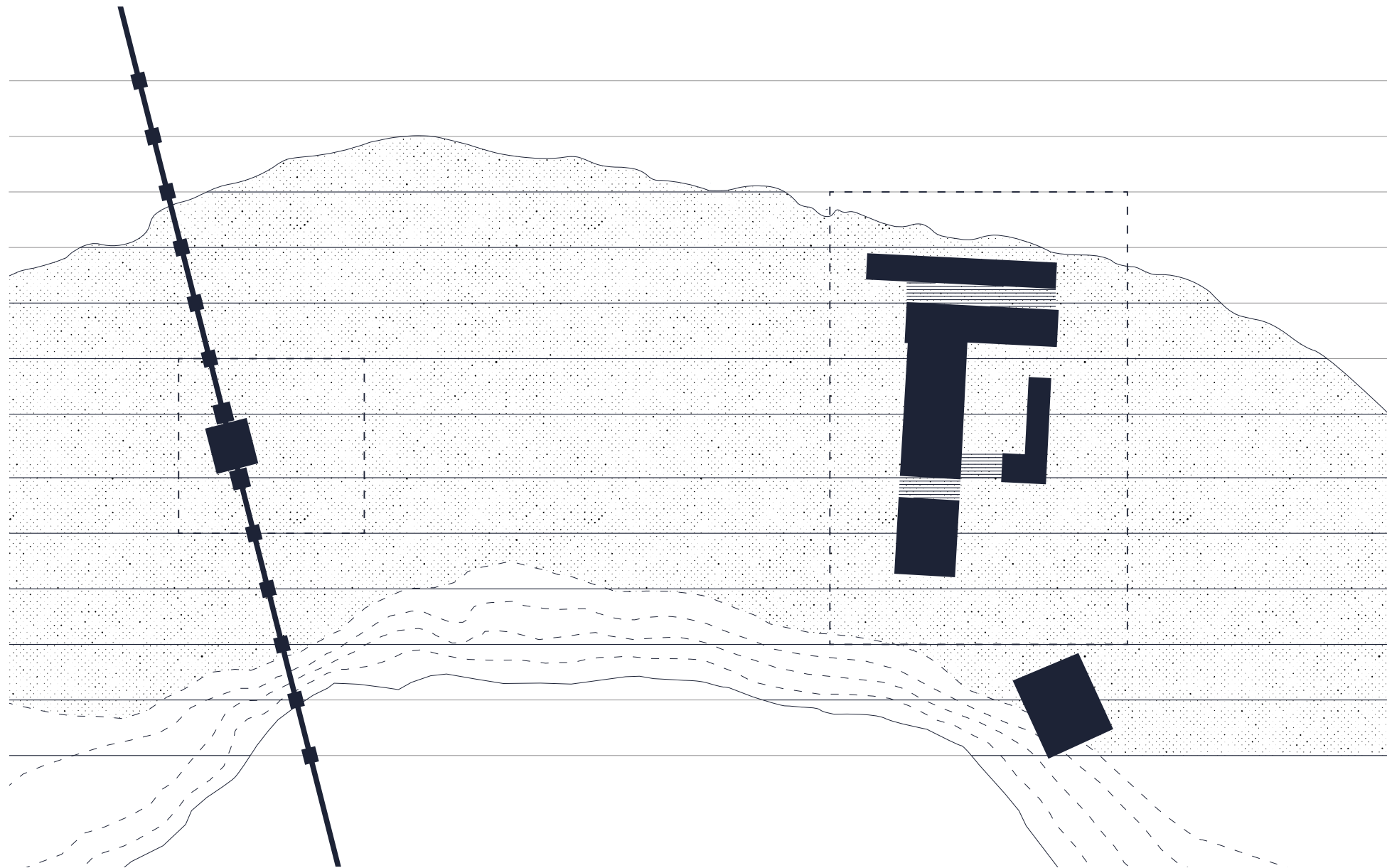

delivery field

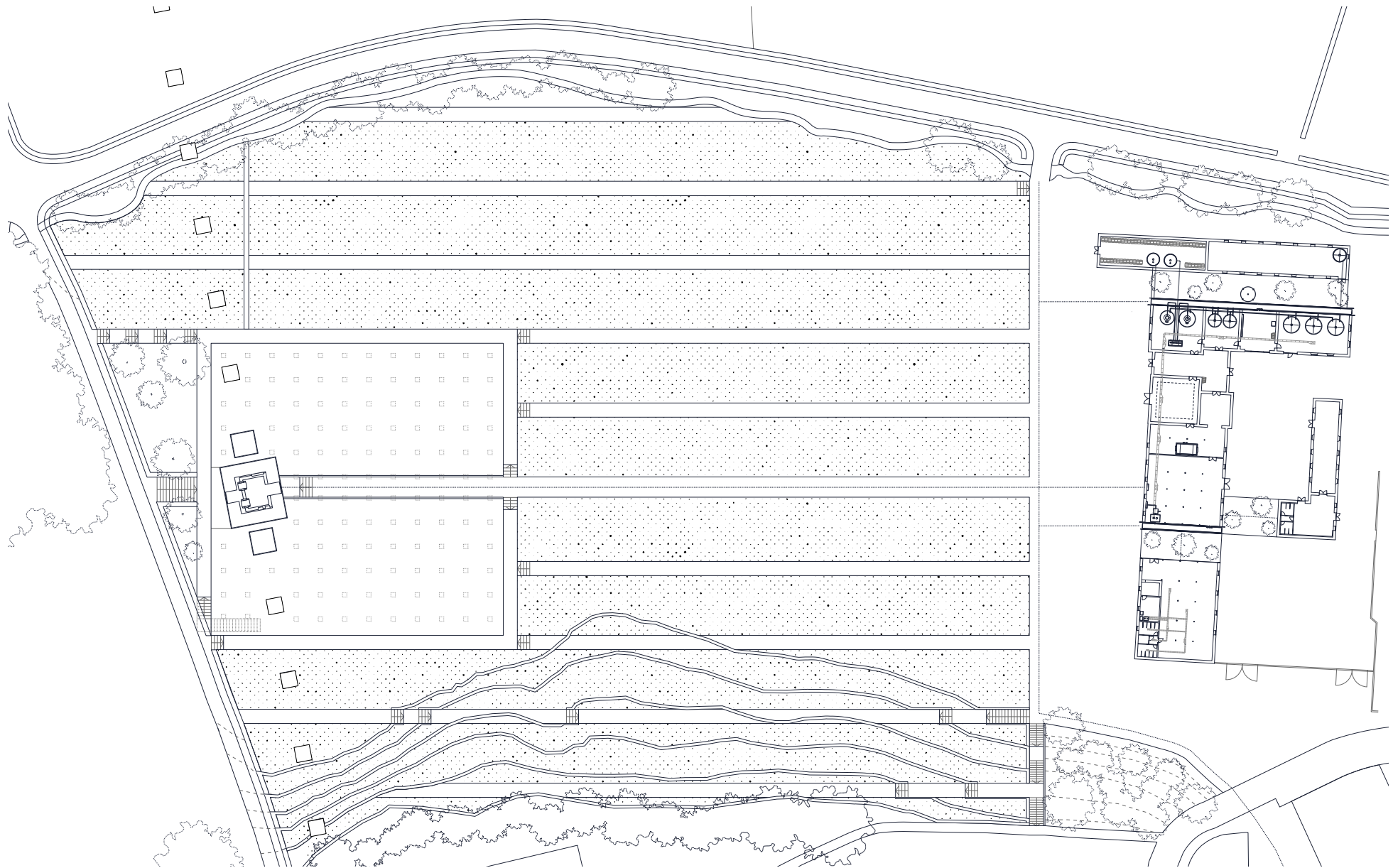

ground floor plan

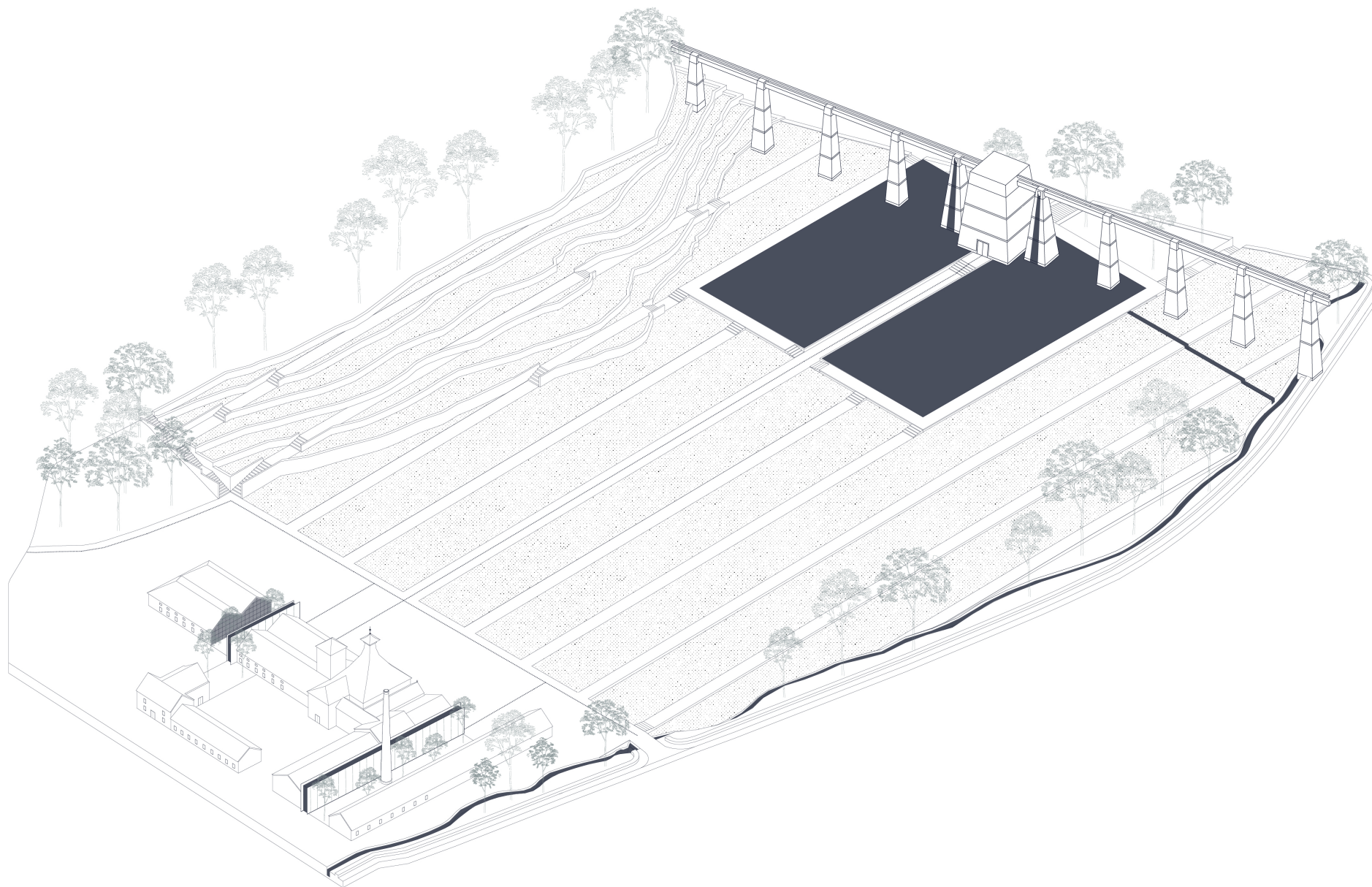

proposed axonometric

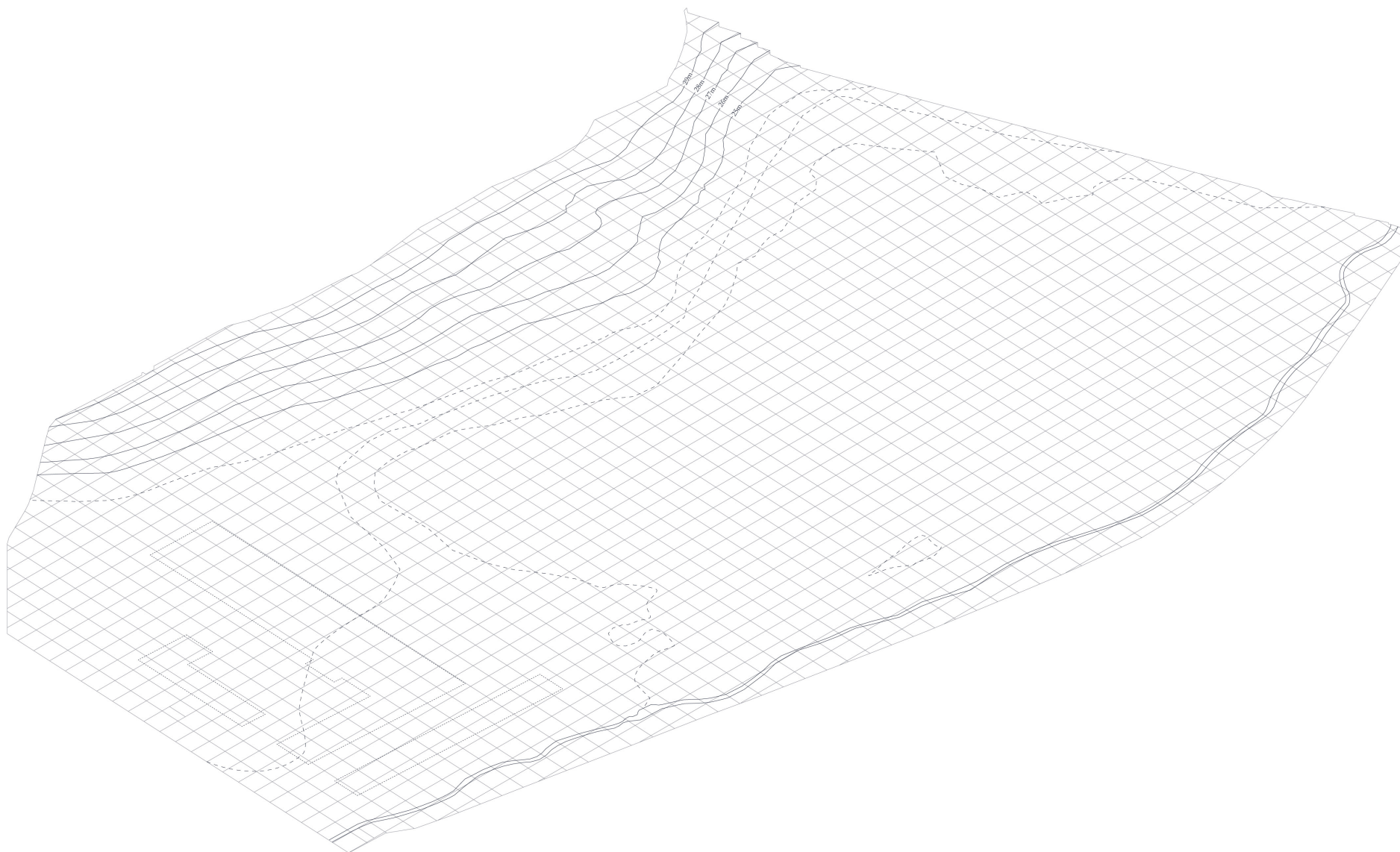

existing topography + distillery footprint

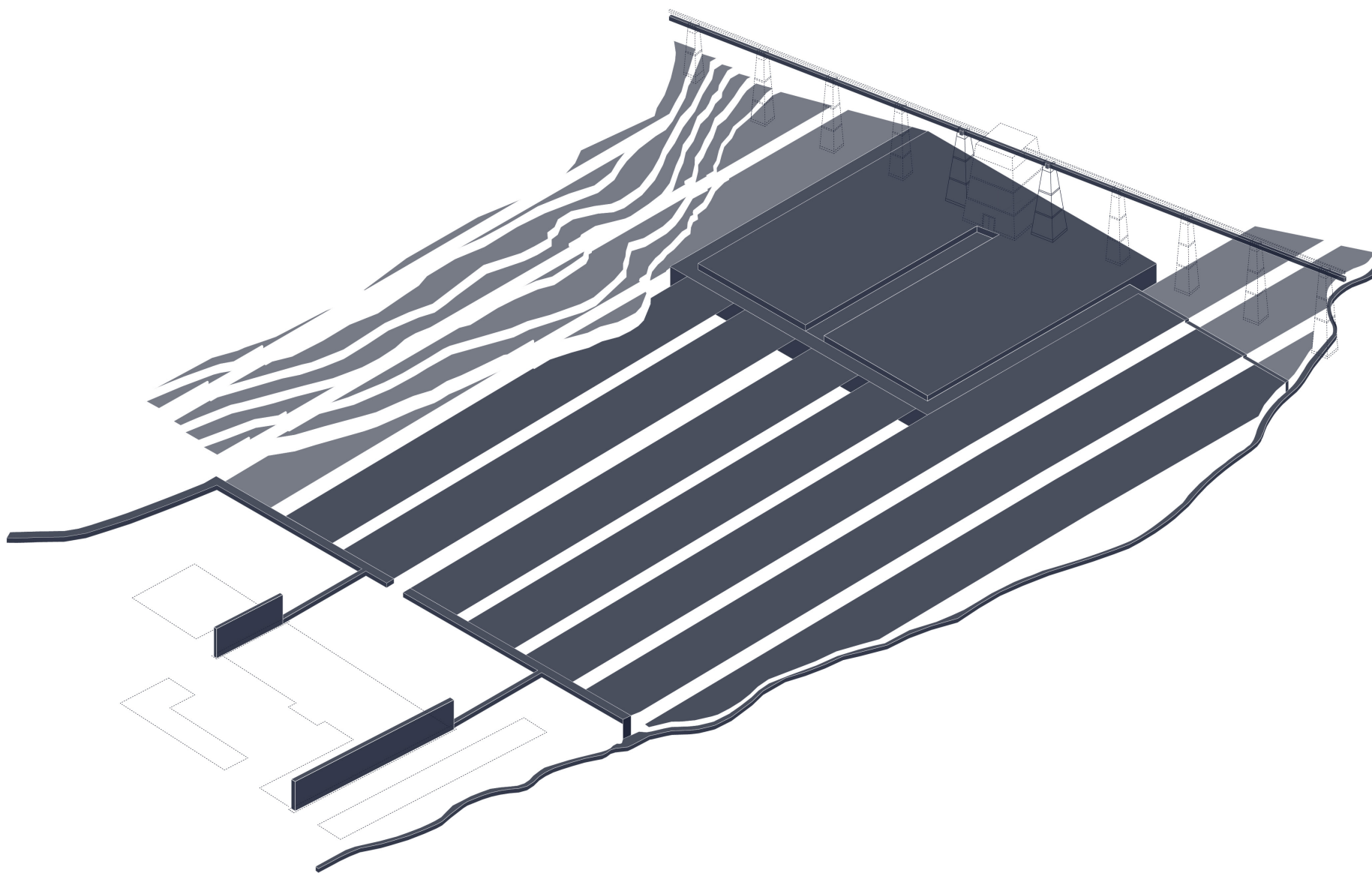

fresh water delivery

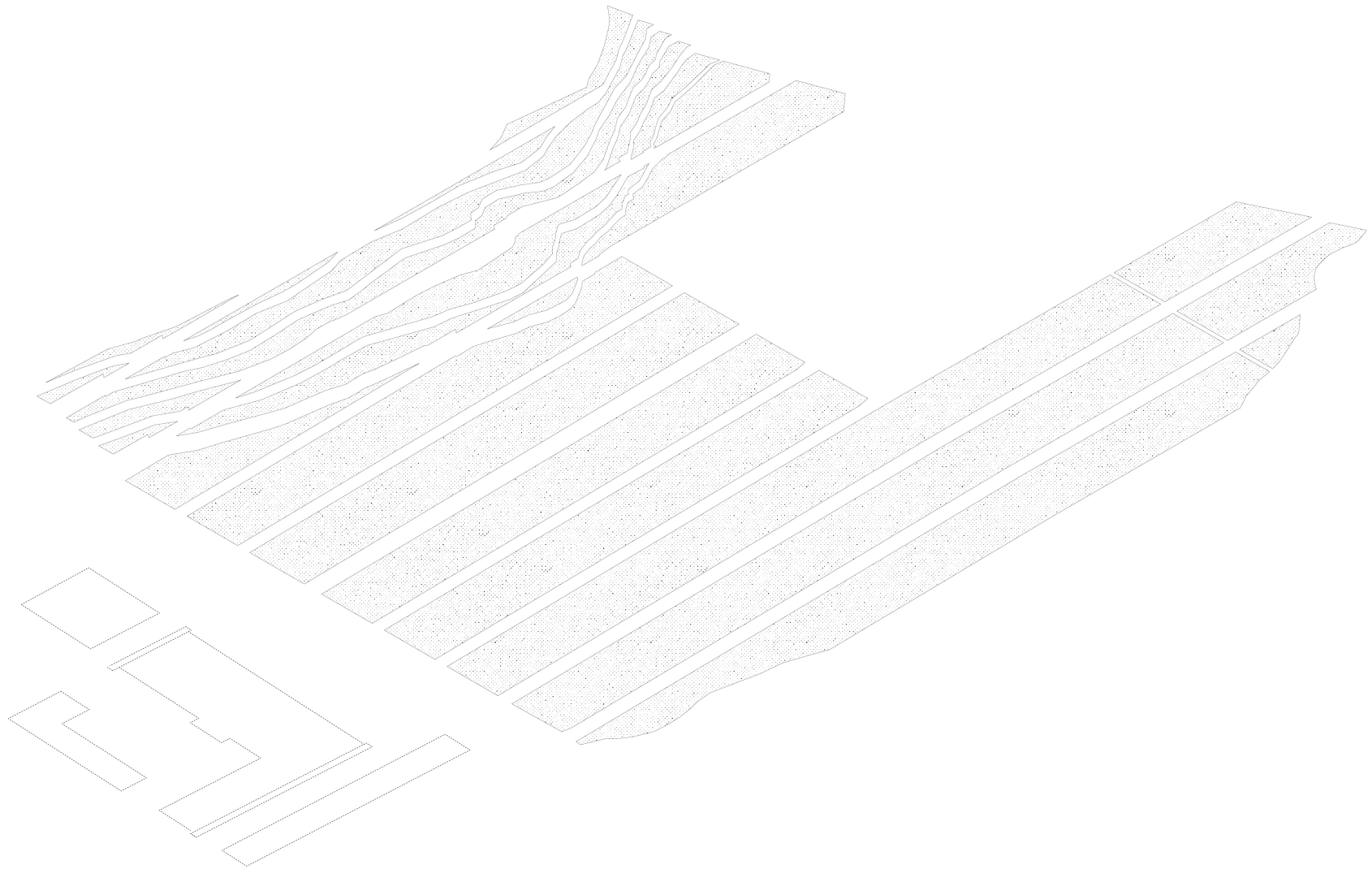

water purification horizontal flow reed beds | rainwater + cistern fed

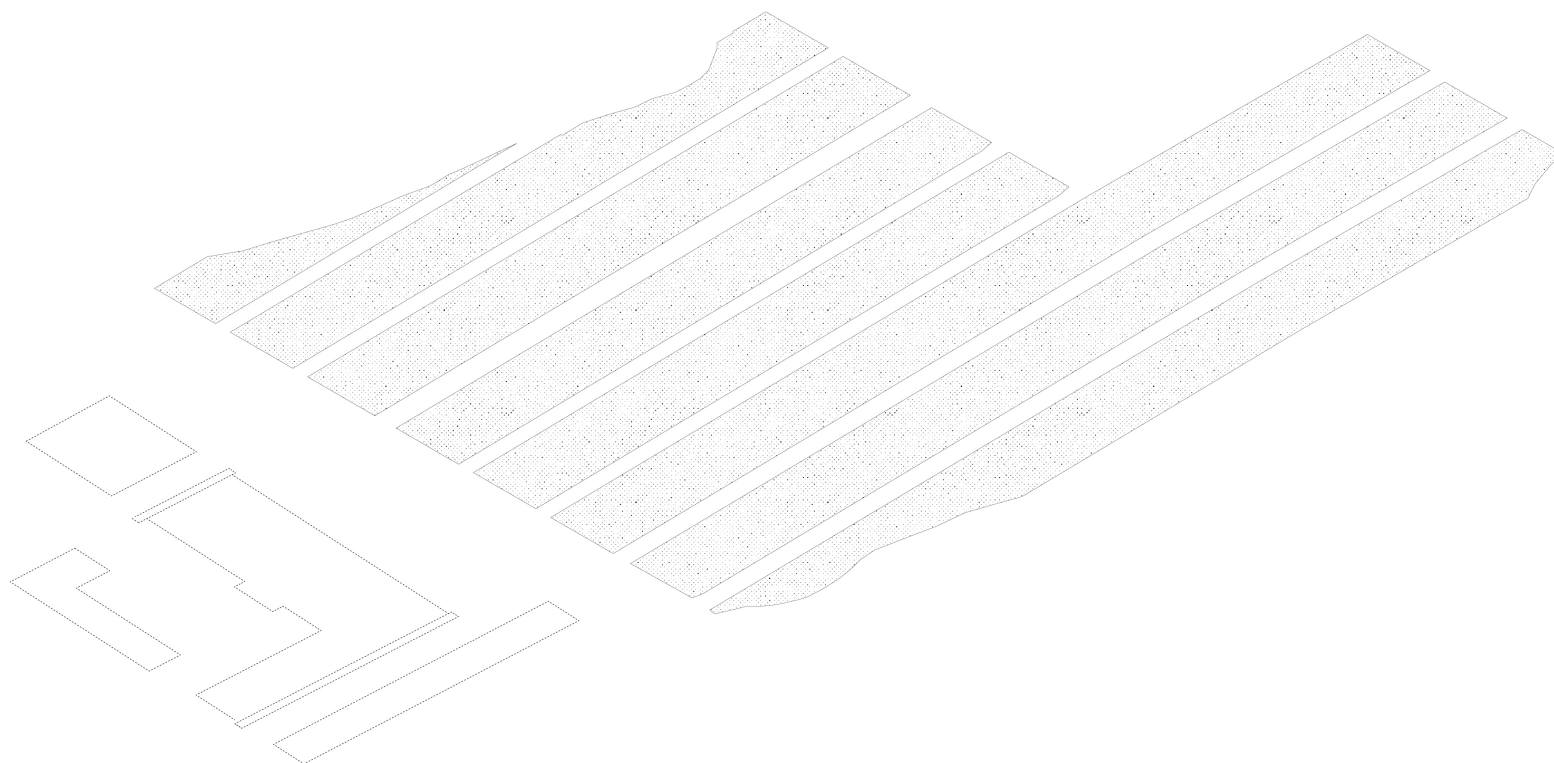

water purification horizontal flow reed beds | cistern fed (drought)

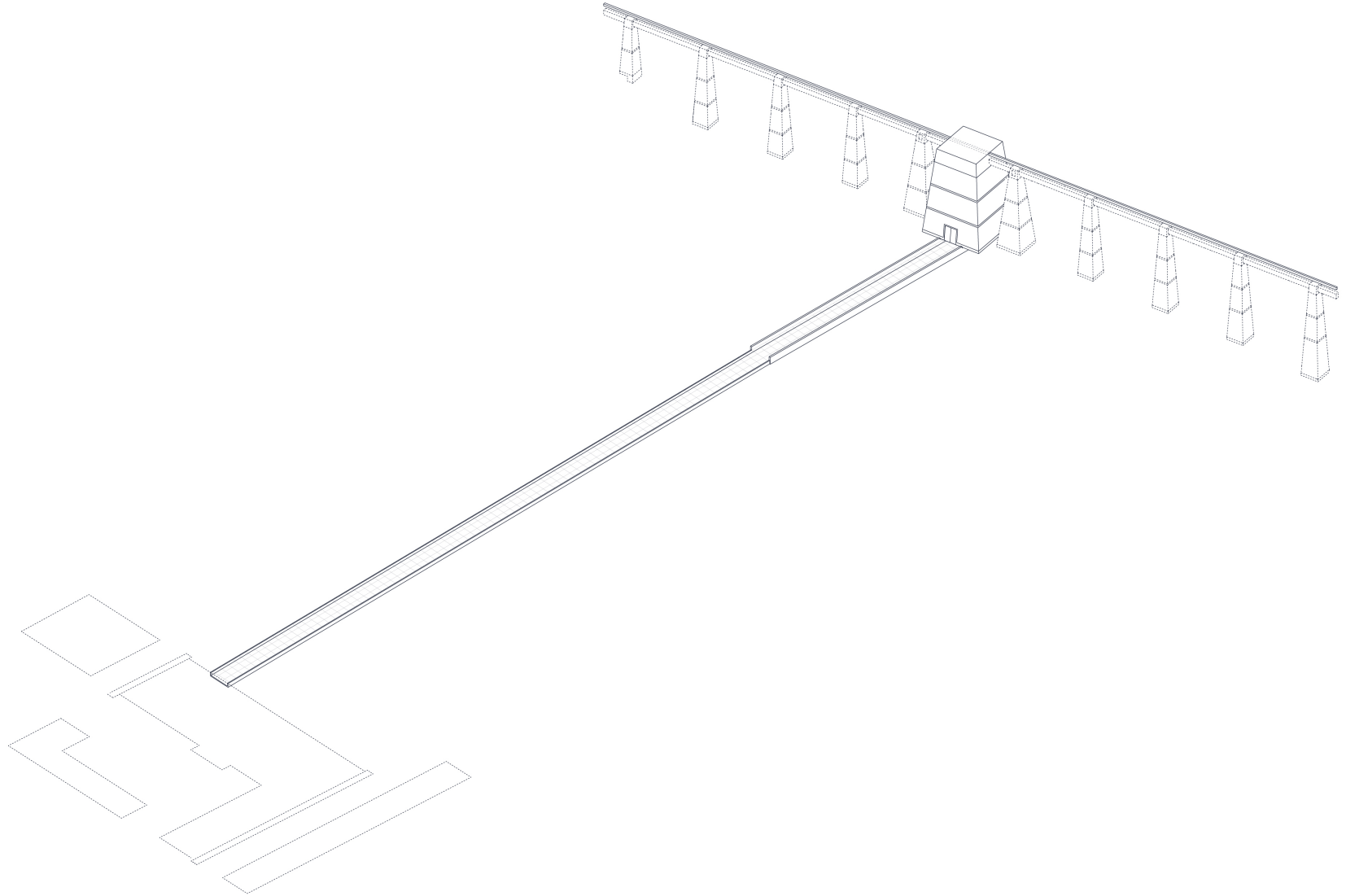

electricity delivery

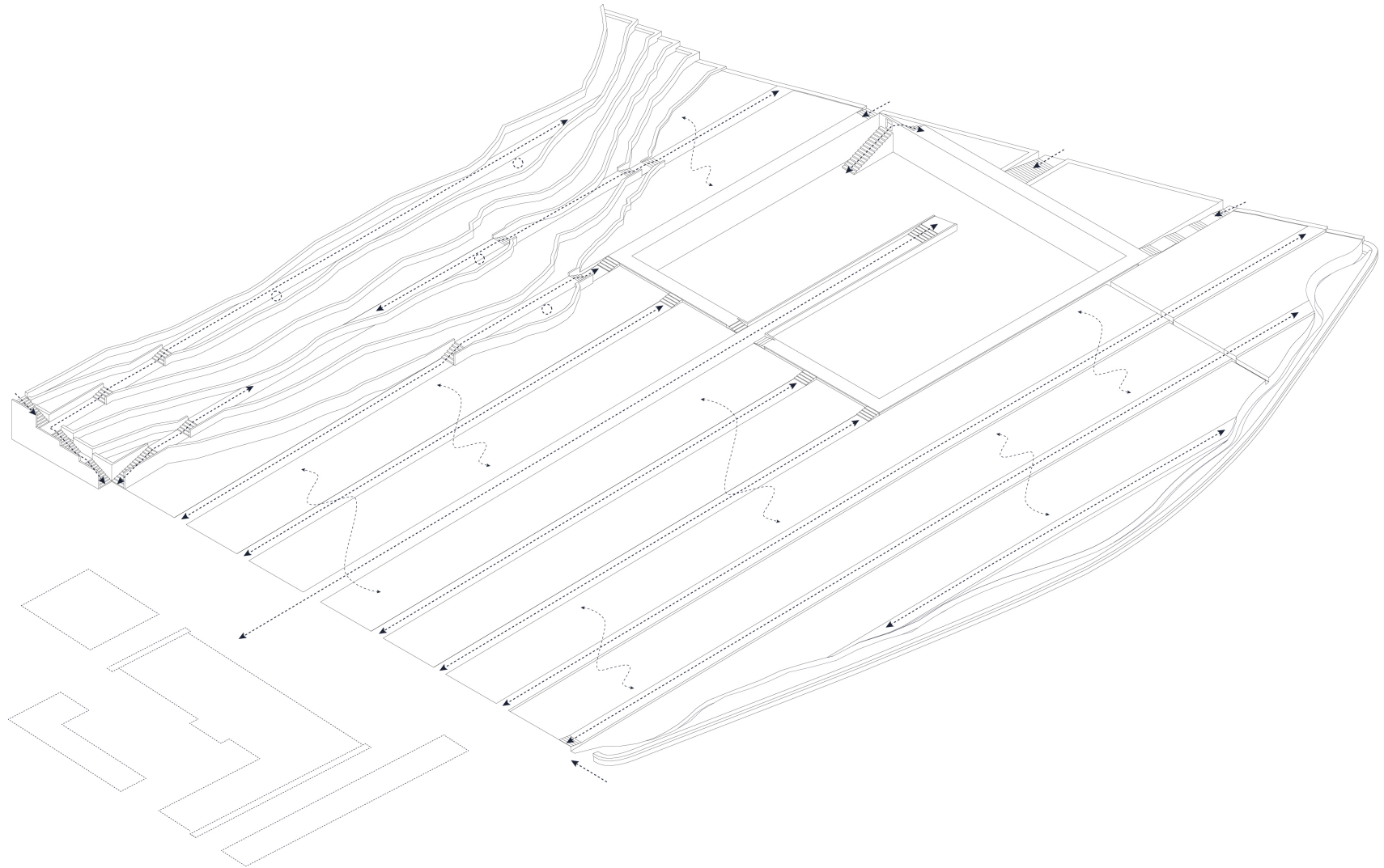

movement flows



Salvataggi di Centri Storici Italiani (Italia vostra)
Superstudio

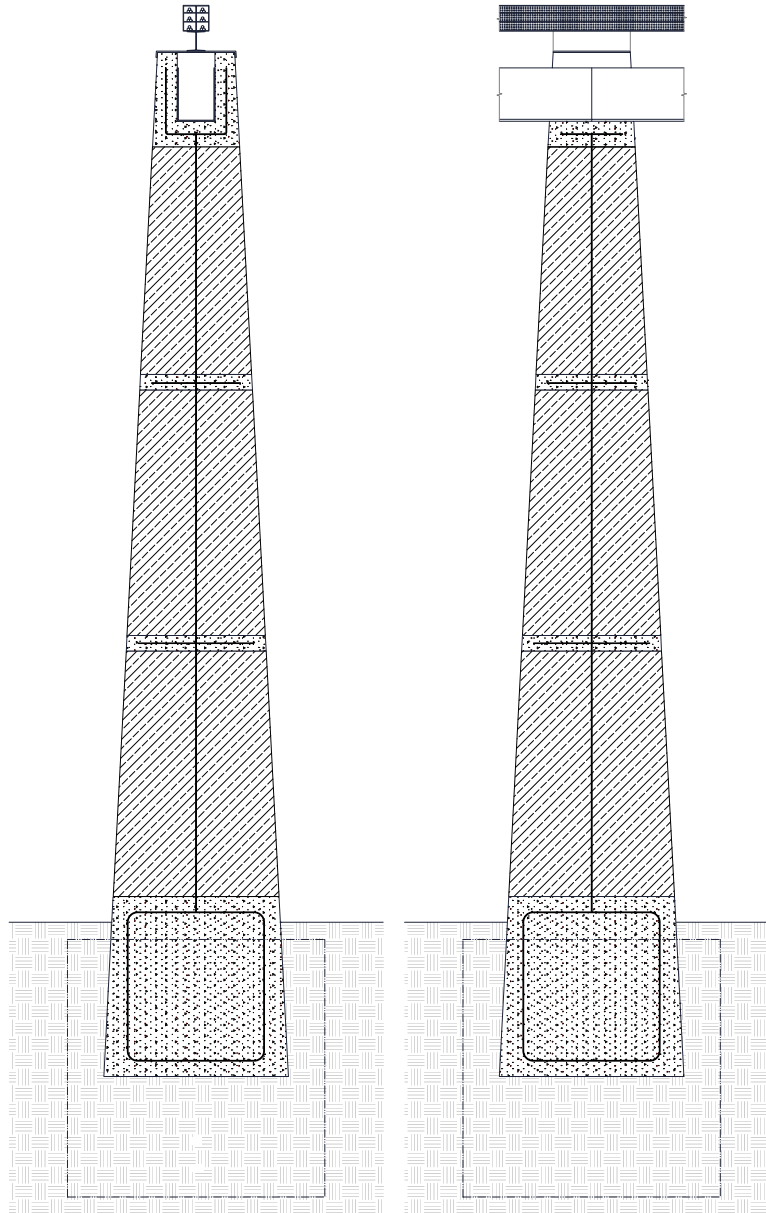

typical column detail

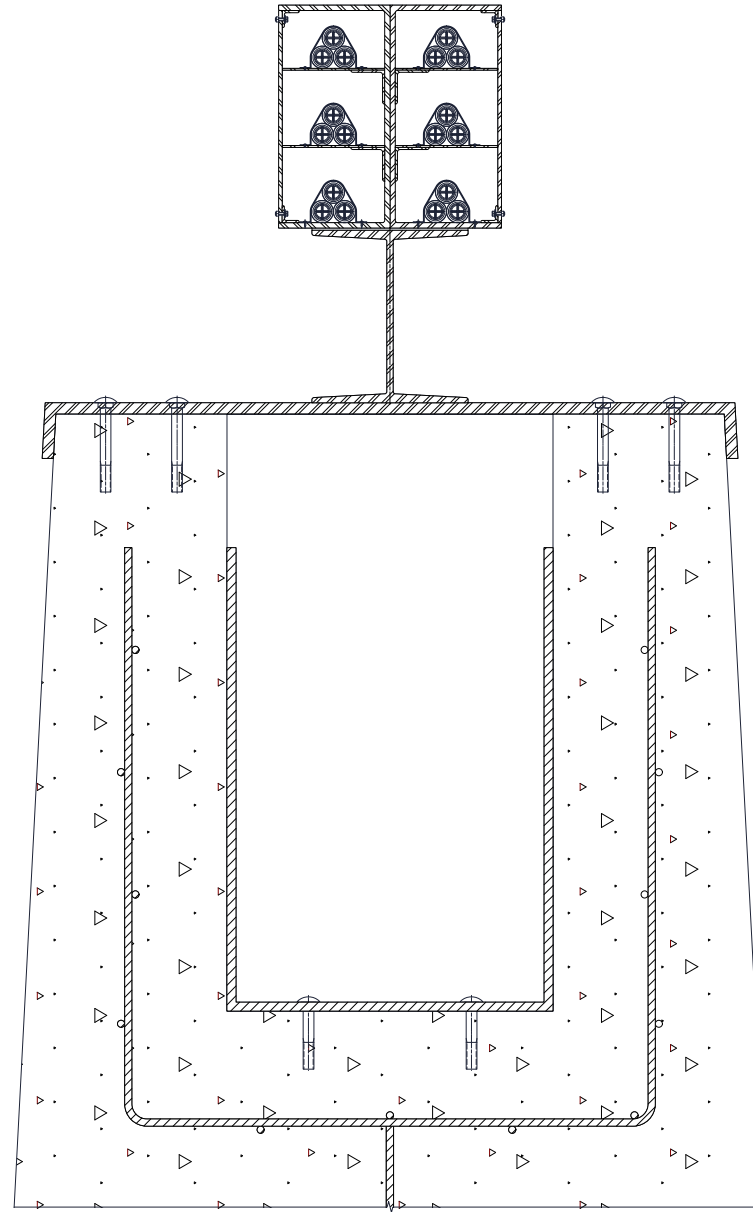

typical column head detail

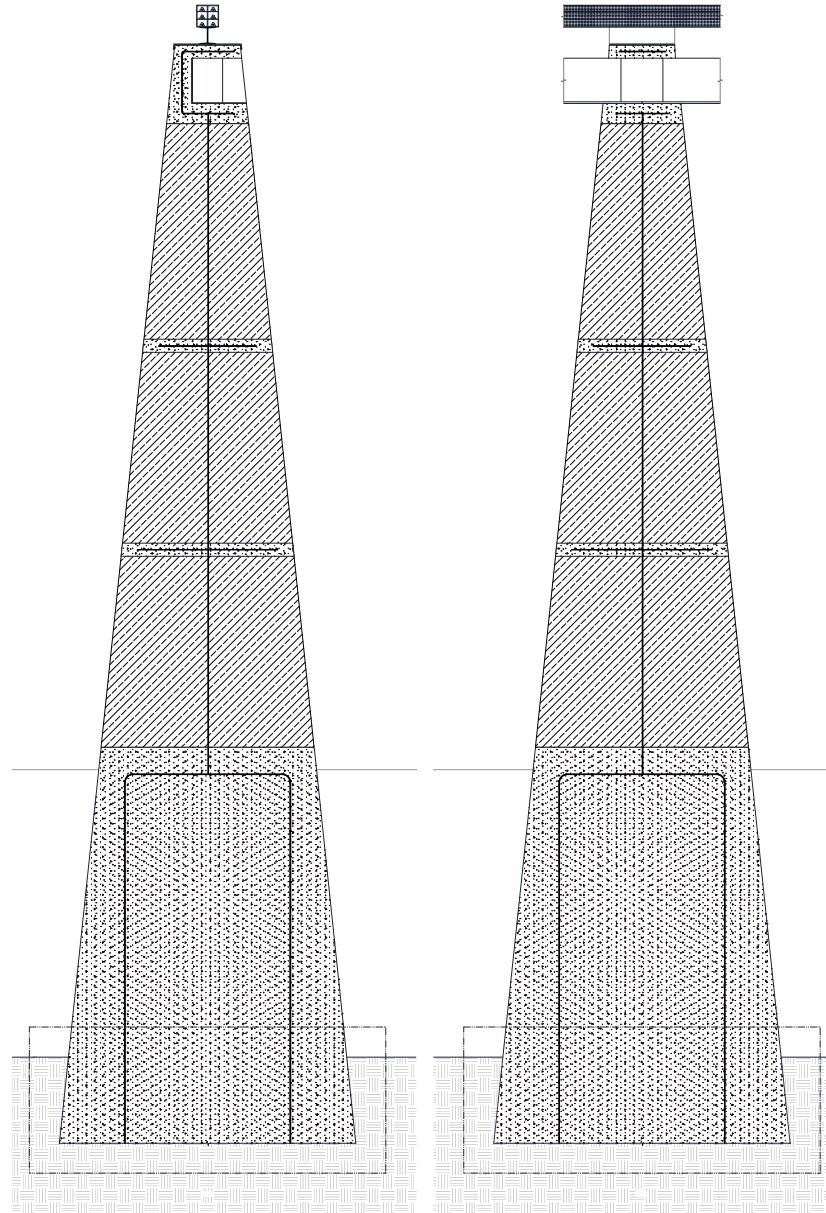

water delivery column

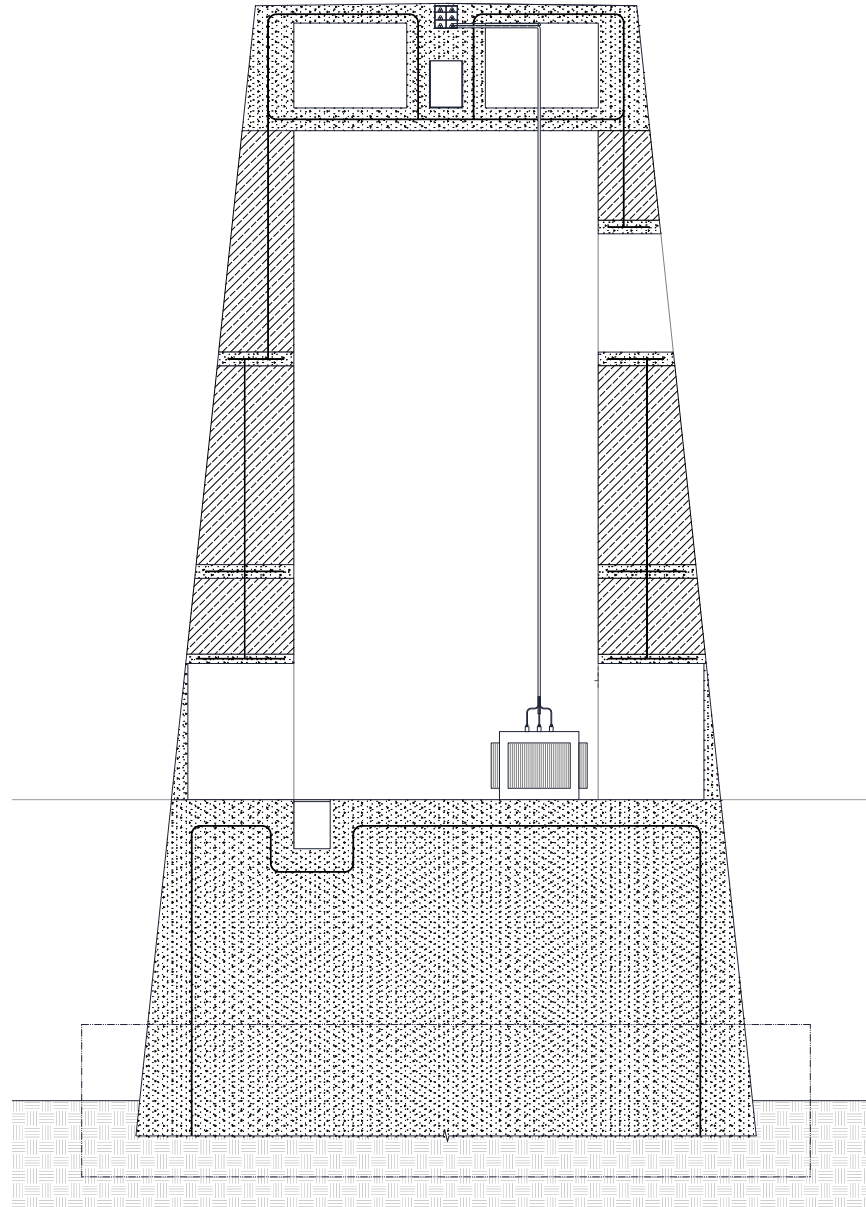

inhabited column | sub-station

Impressions

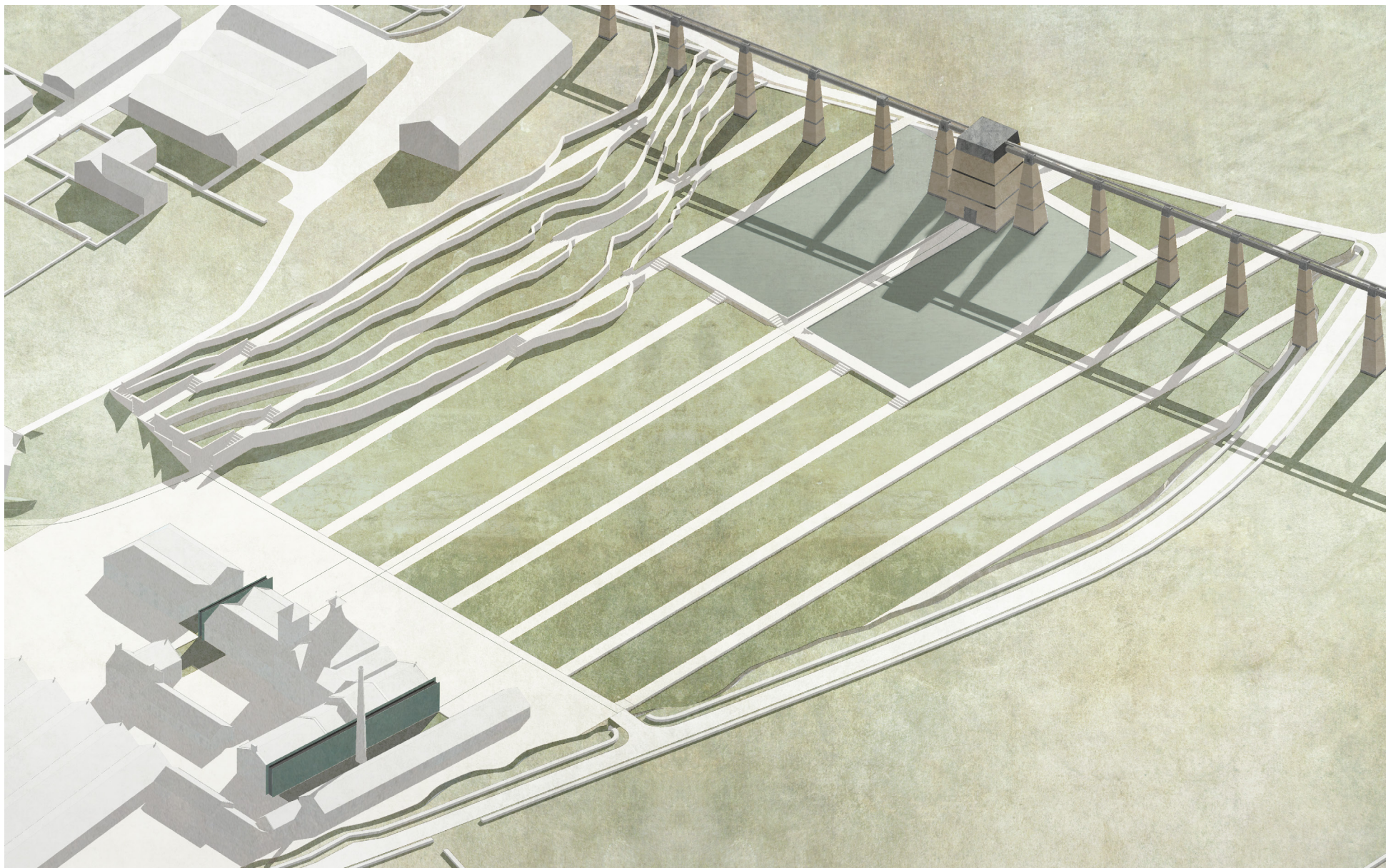

intervention axonometric



aqueduct | cistern
main path over cistern pond and embedded electrical channel, looking west towards sub-station entrance



cistern | reed beds
cistern edge over control chamber, looking north towards Brora hills



reed beds | embedded delivery channel
main path between reed beds, looking east towards Brora distillery

Existing Condition



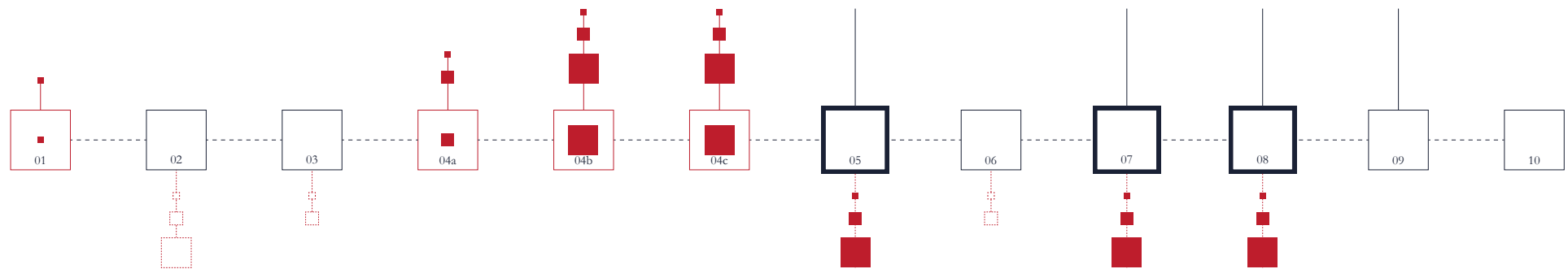

- dry whiskey-making process
- whiskey-making process with chilled coil cooling
- whiskey-making process with hot water
- on-site purified water source
- hot water
- hot air
- DHW + space heating
- existing linear spatial process
- cold water supply
- hot water supply
- lost by product
- recovered by product

existing linear typology

Proposal

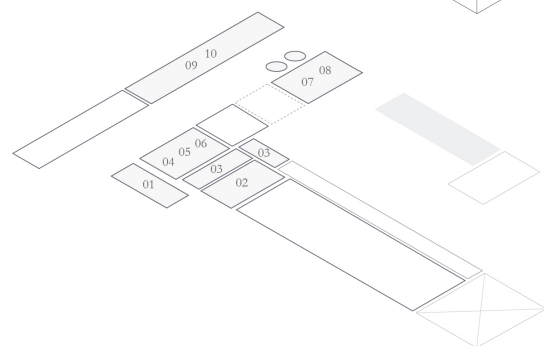
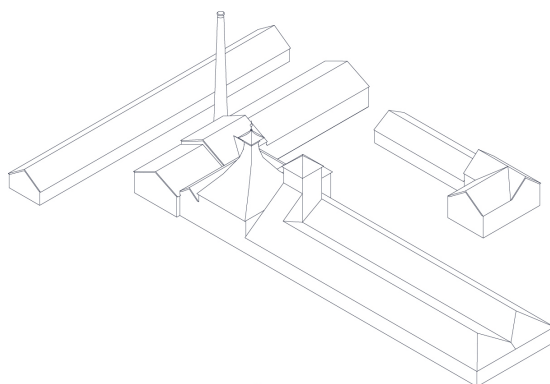
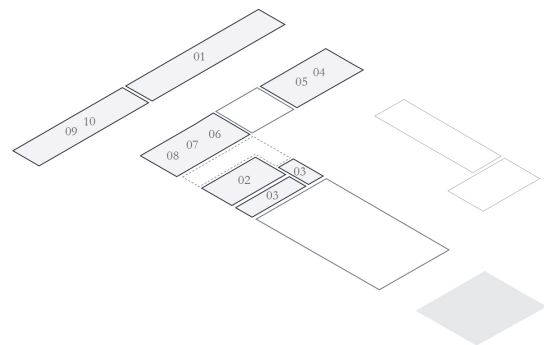

programme rearrangement

subtraction + water vat addition

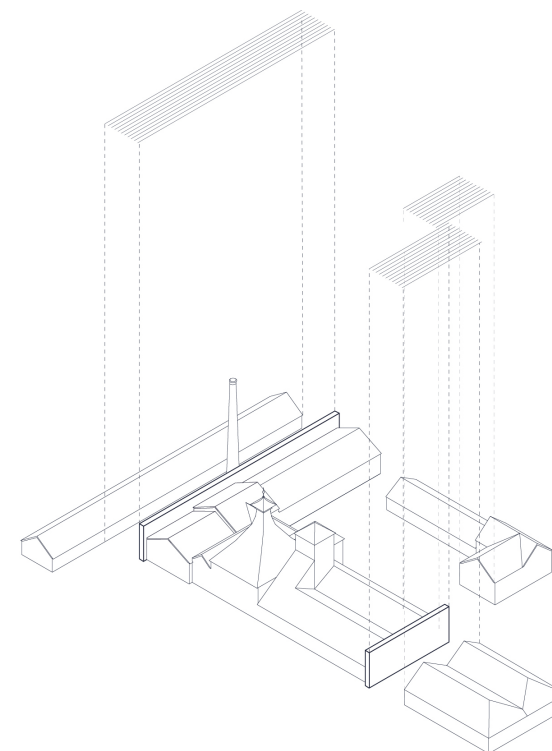

courtyards

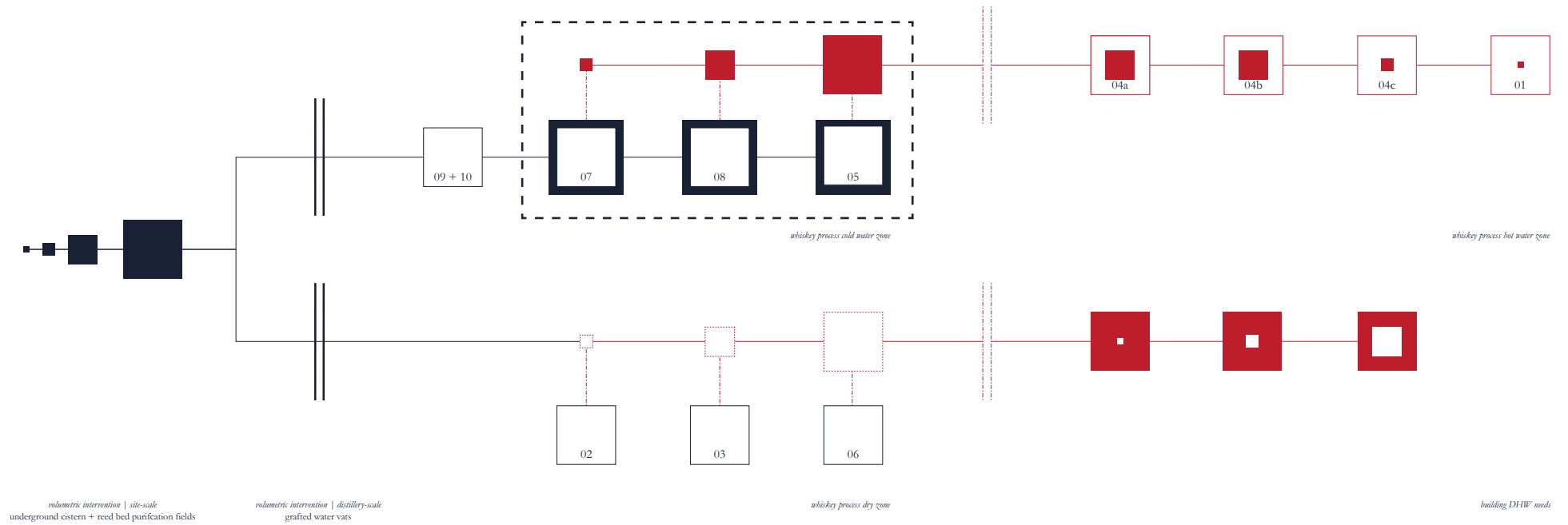

proposed typological subversion

A nineteenth-century engraving of a coal-fired spirit still with its worm and worm tub.

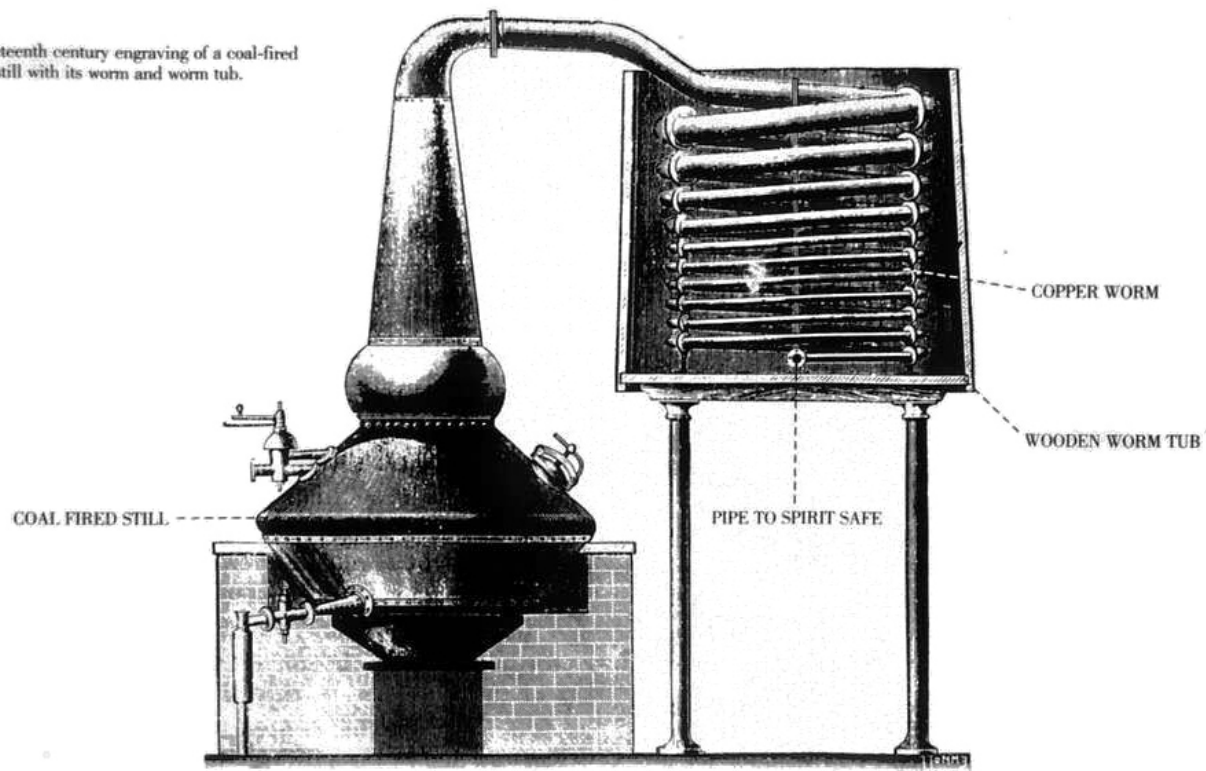

typical still condenser | worm tub

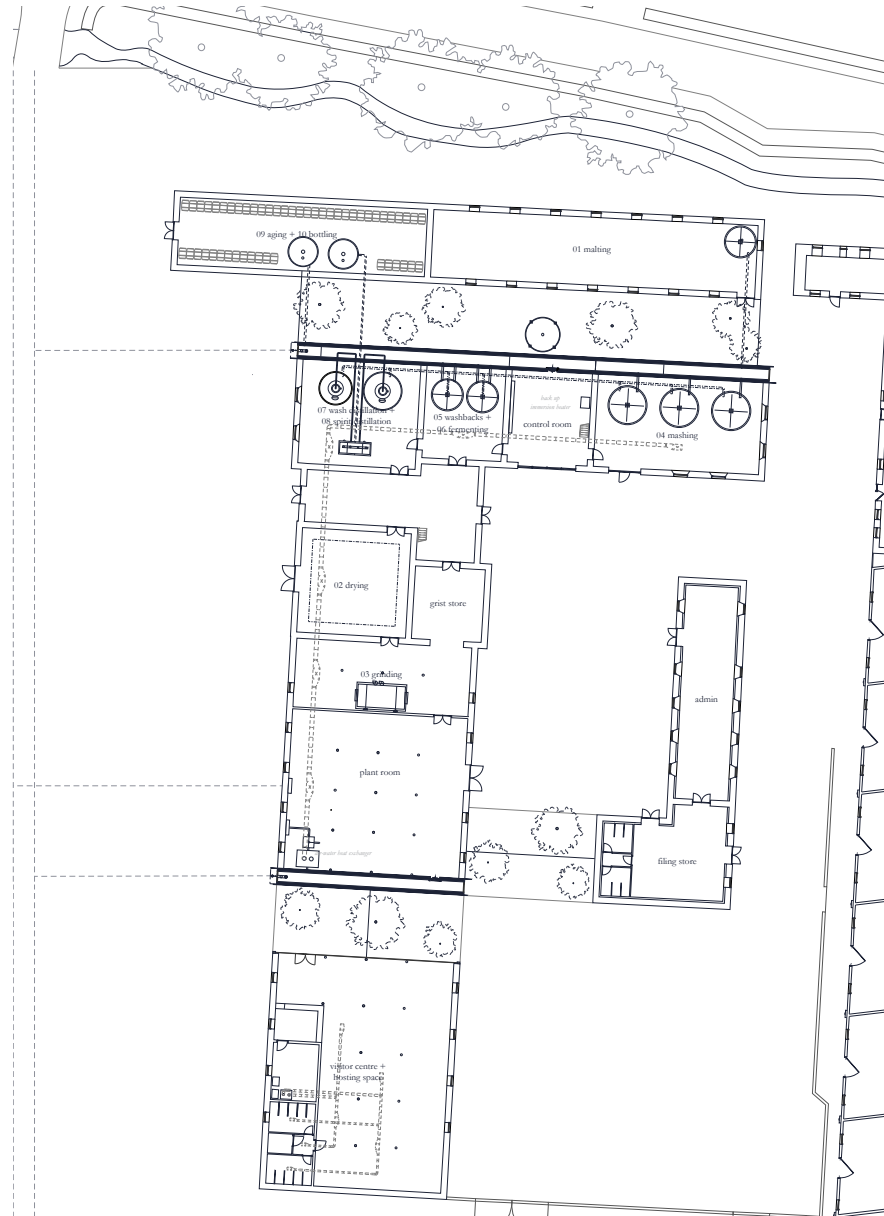

proposed programme

- ∕ cold water zone
- ∕ hot water zone
- ∕ exhaust air zone
- * acclimatised zone

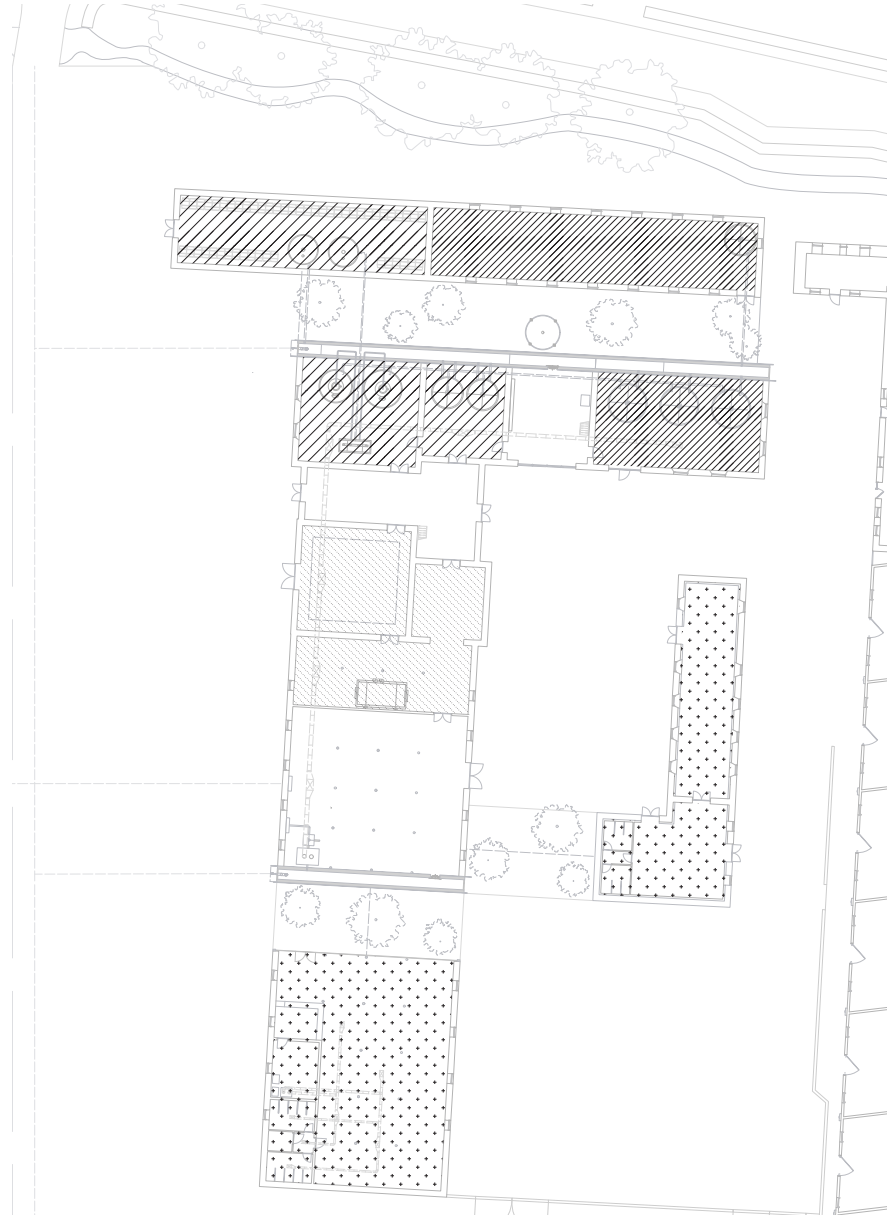

zoning

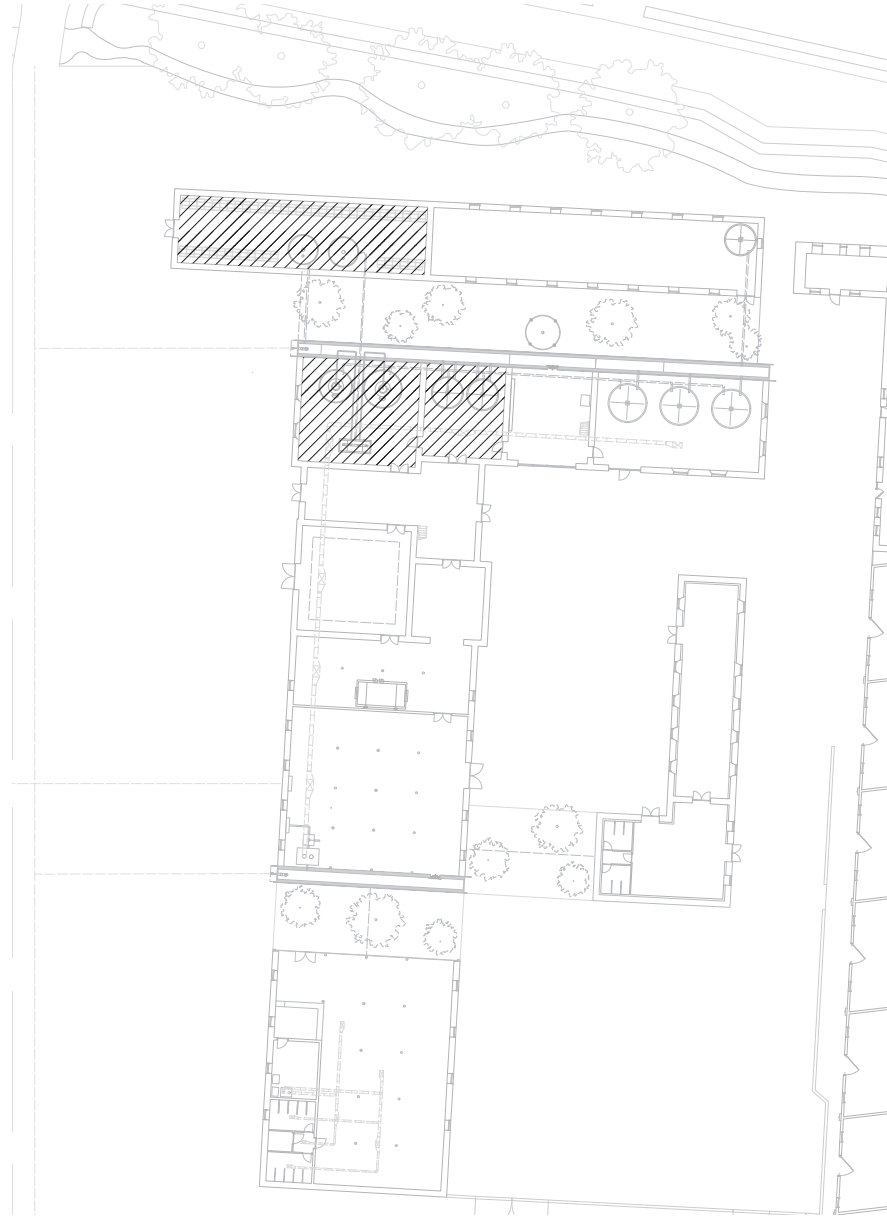

hot water zone

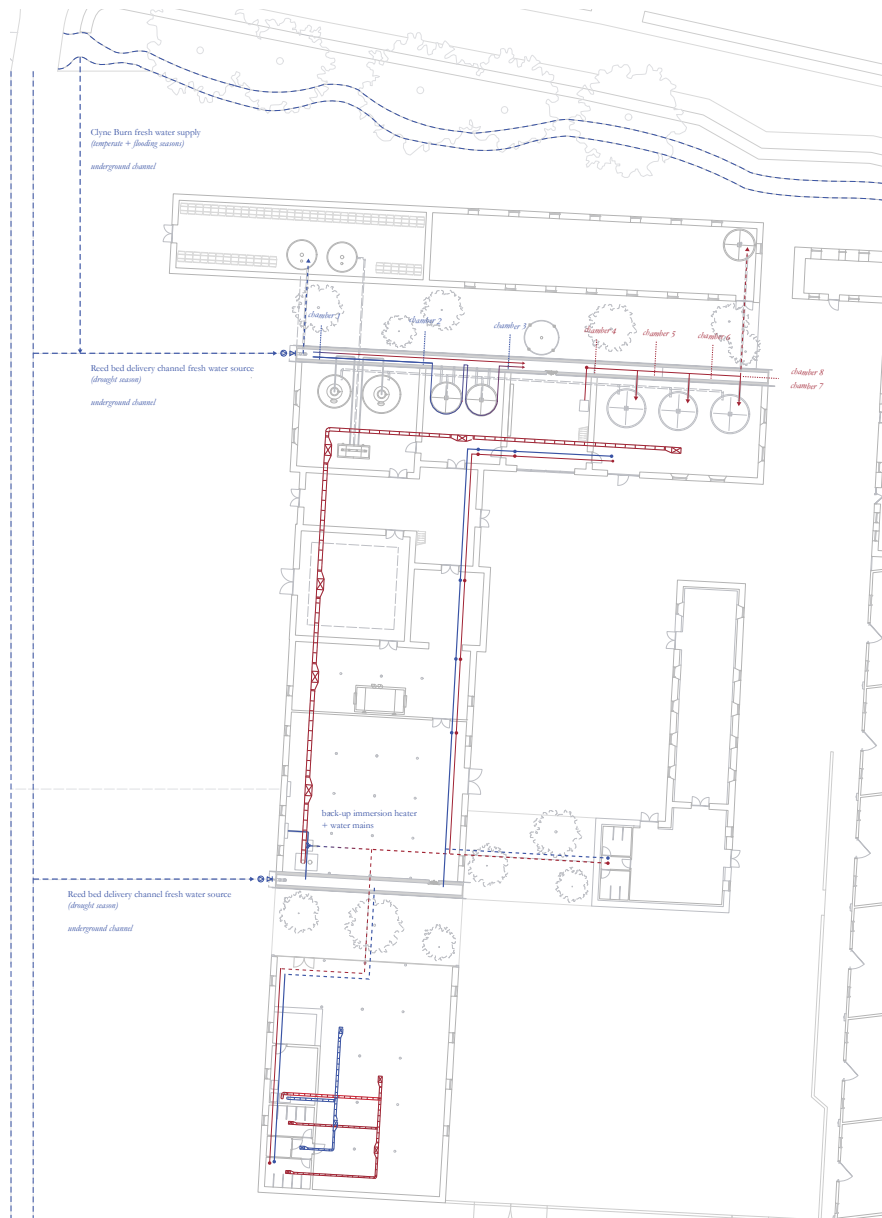

proposed heat recovery system

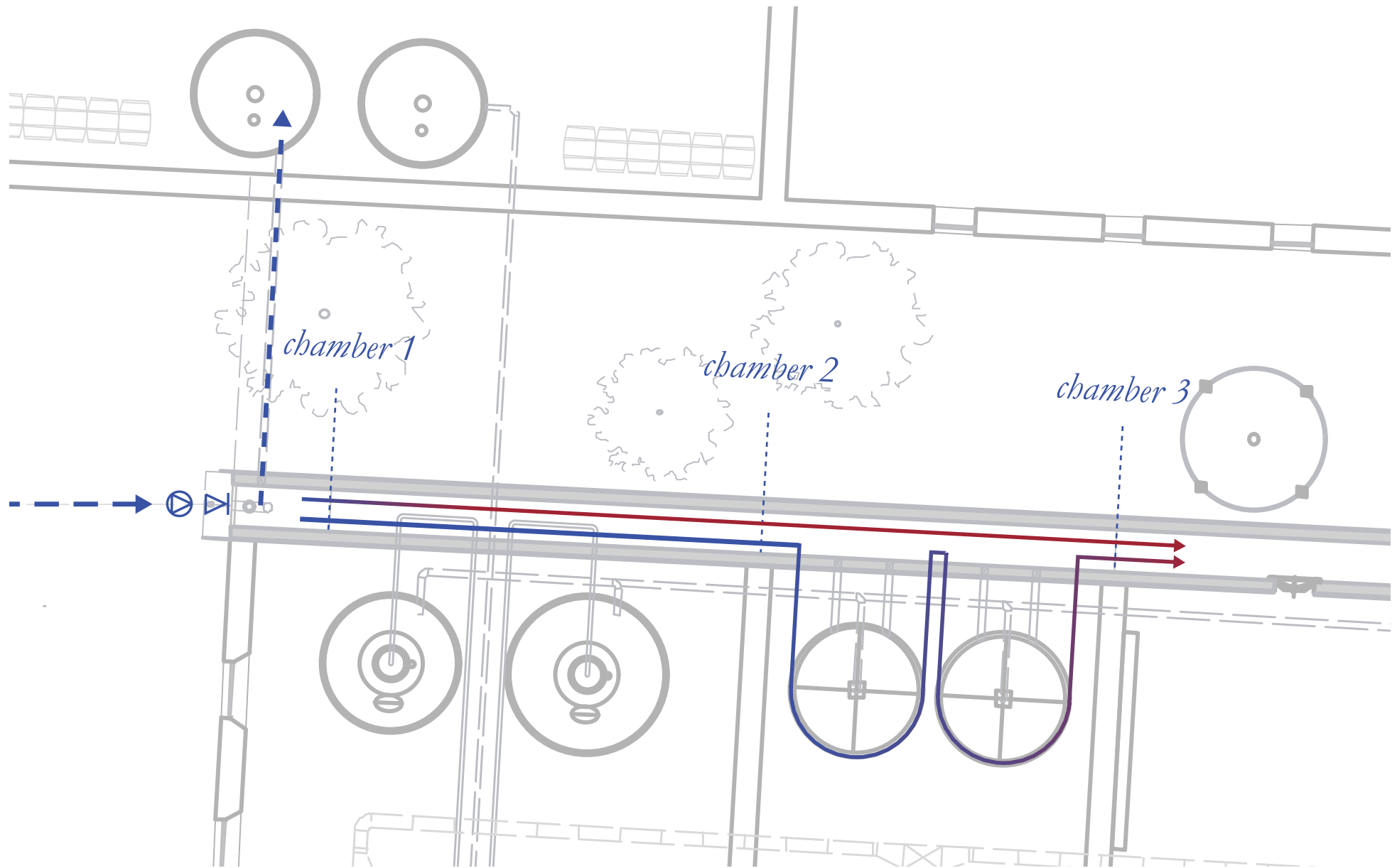

hot water zone heat recovery

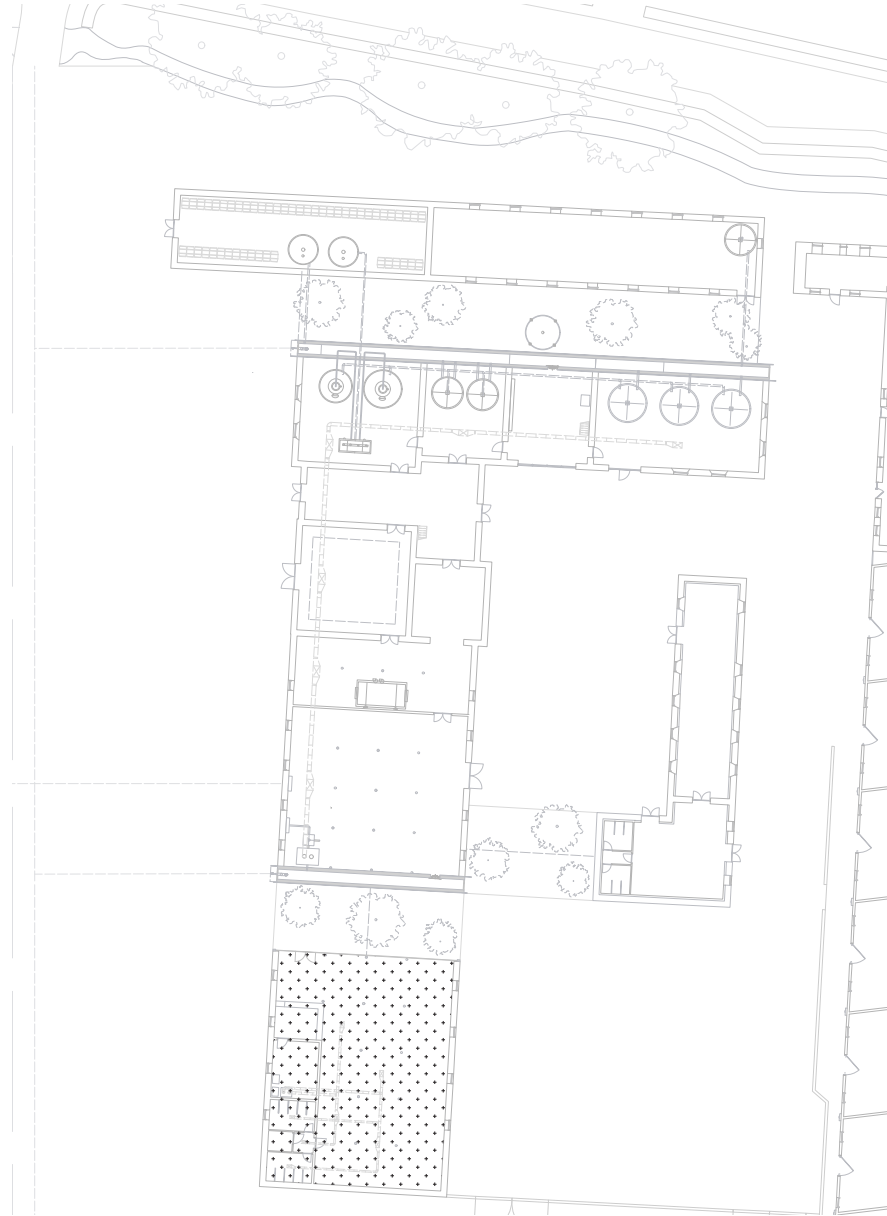

acclimatised zone

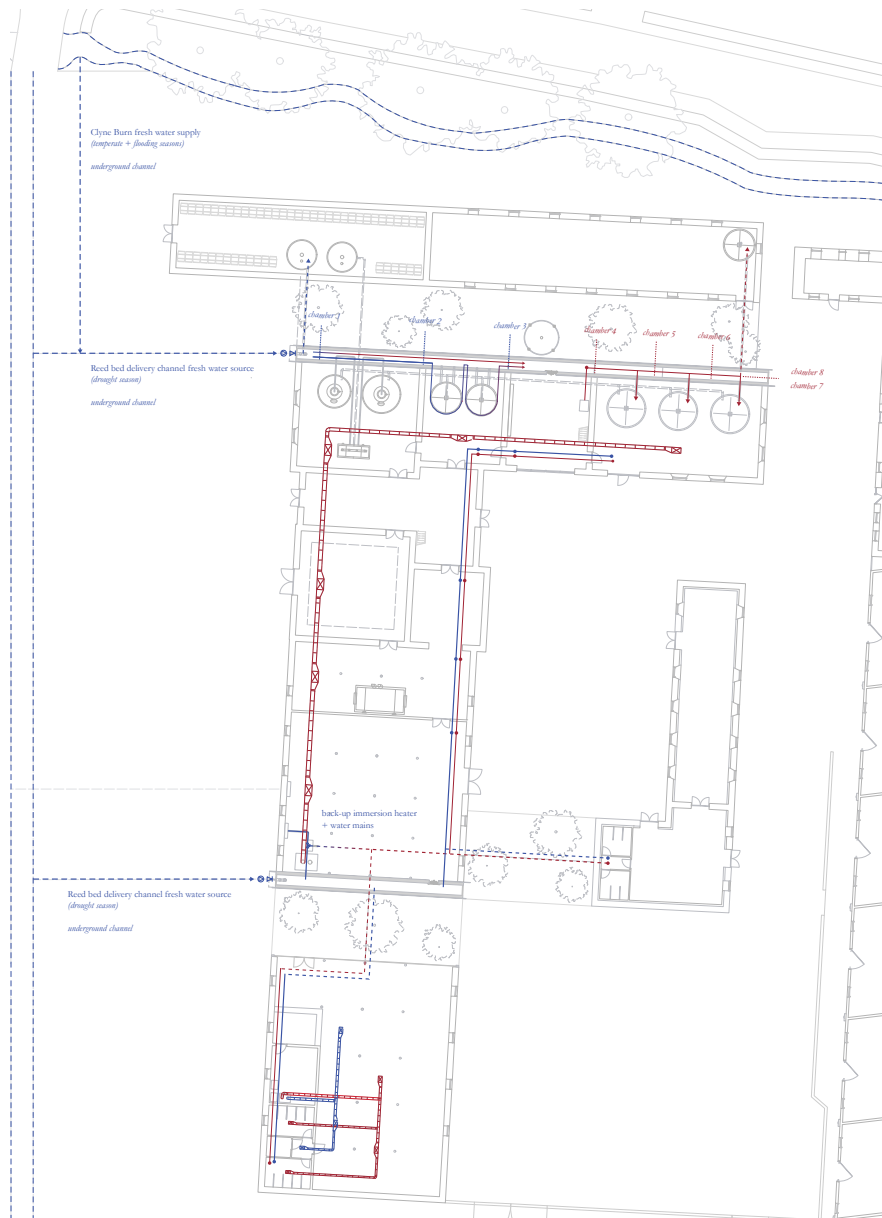

proposed heat recovery system

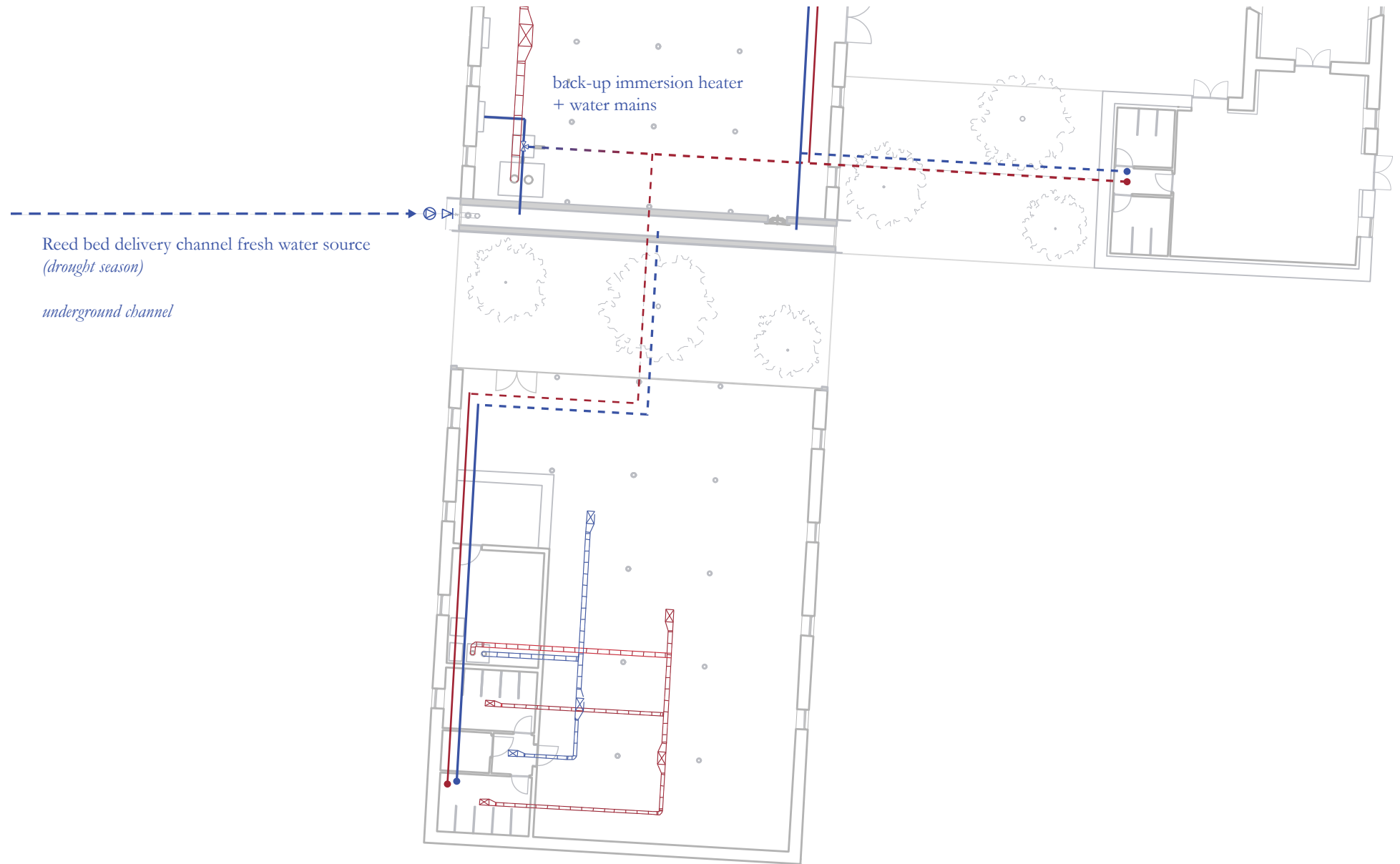

proposed heat recovery system



visitor centre | courtyard | plant room section

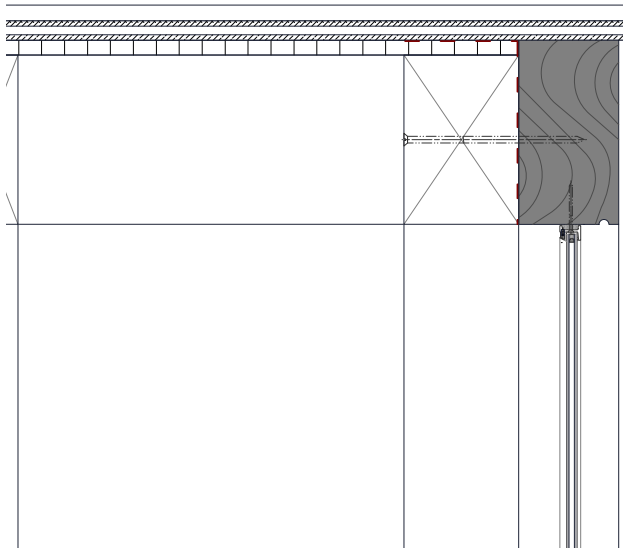

distillery visitor centre | glazed north facade | head detail

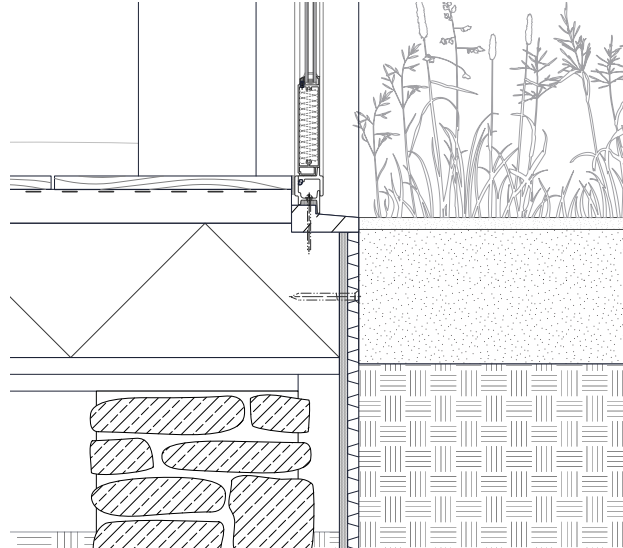

distillery visitor centre | glazed north facade | sill detail

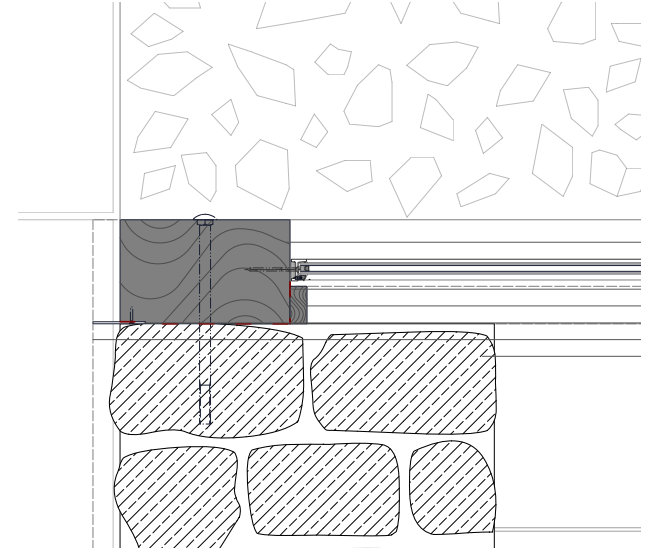

distillery visitor centre | west + north facade | corner plan detail

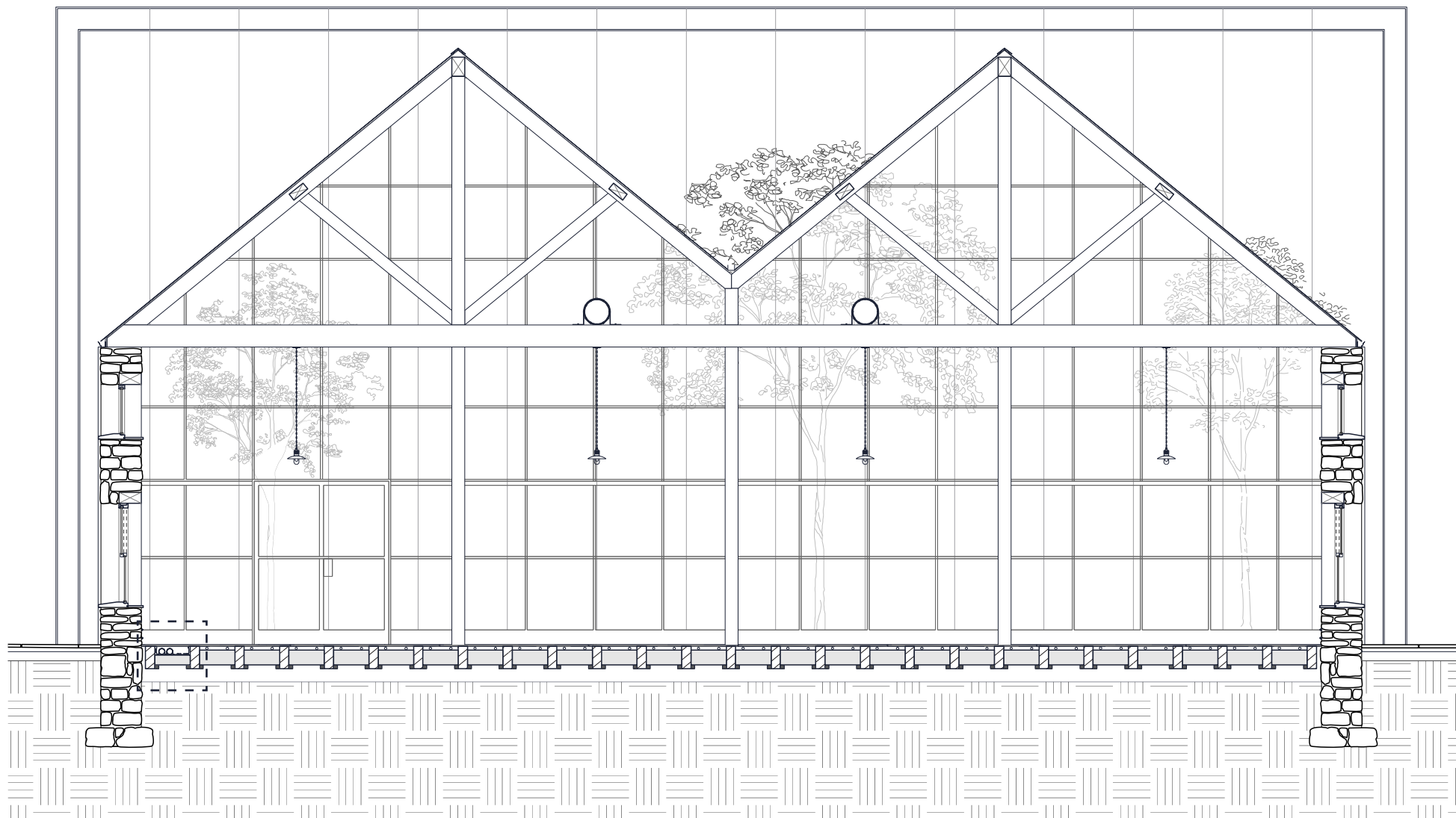

visitor centre section

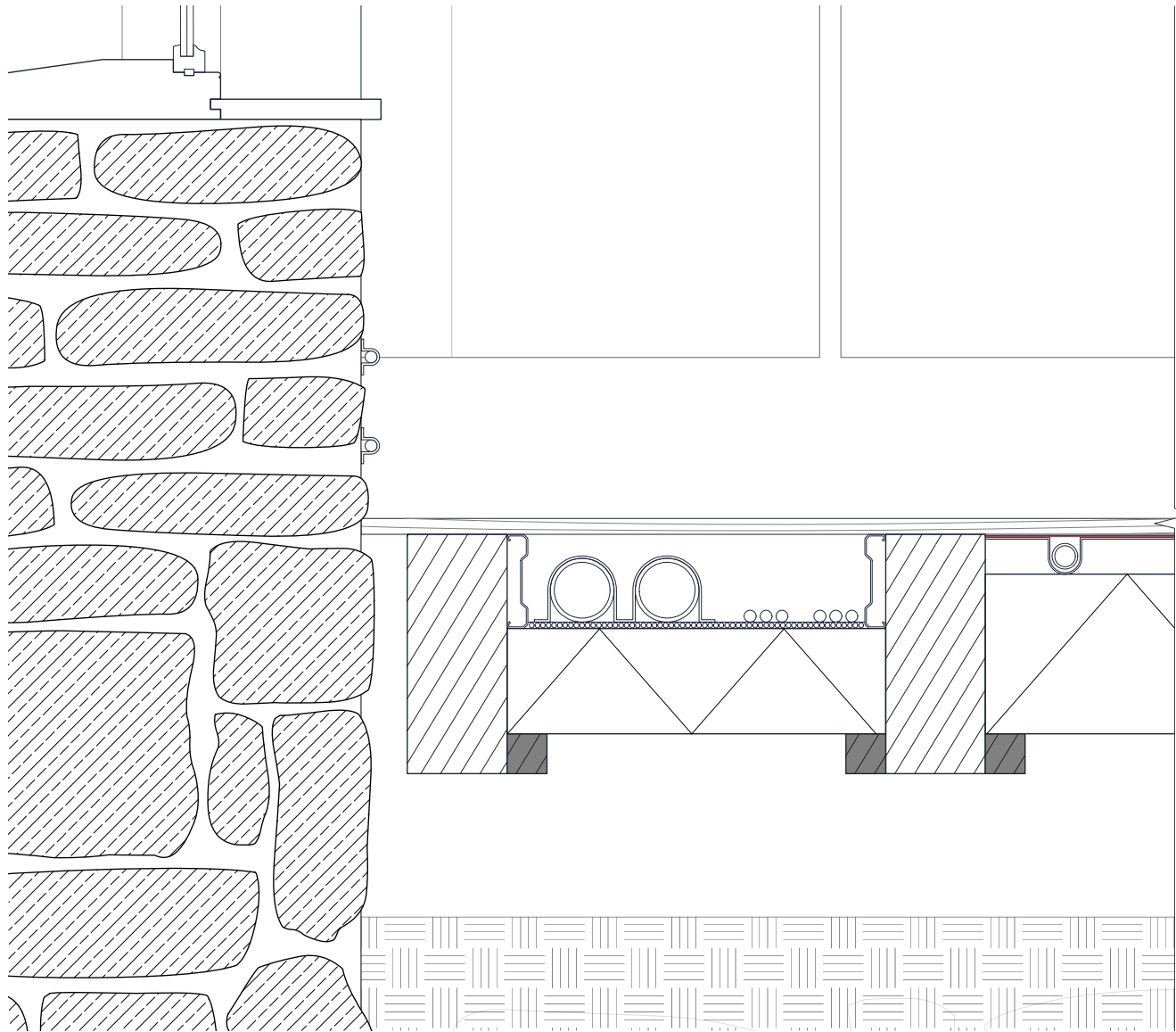

distillery visitor centre | masonry west facade | wall/floor detail

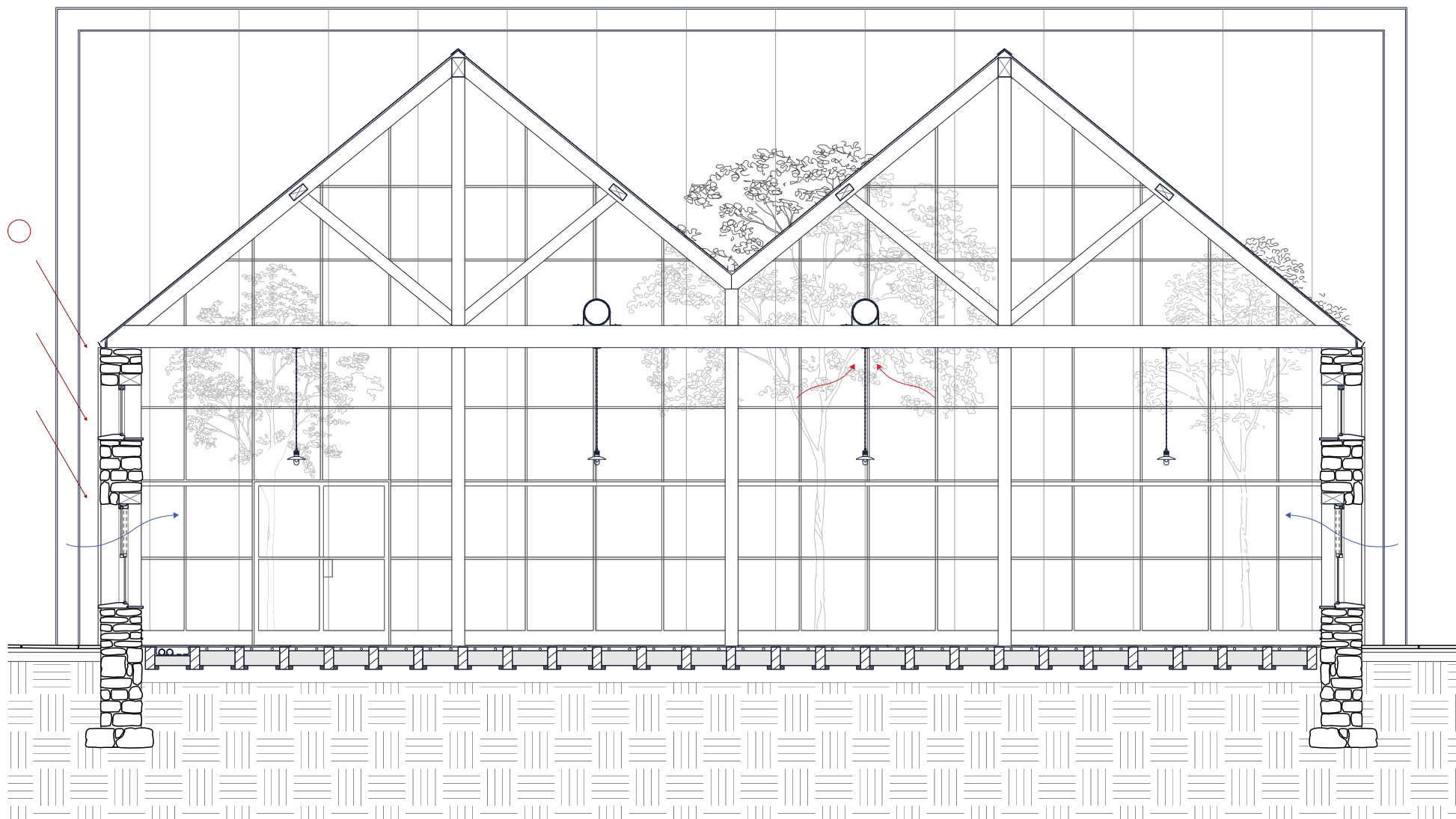

acclimatised zone | summer day-time climate strategy

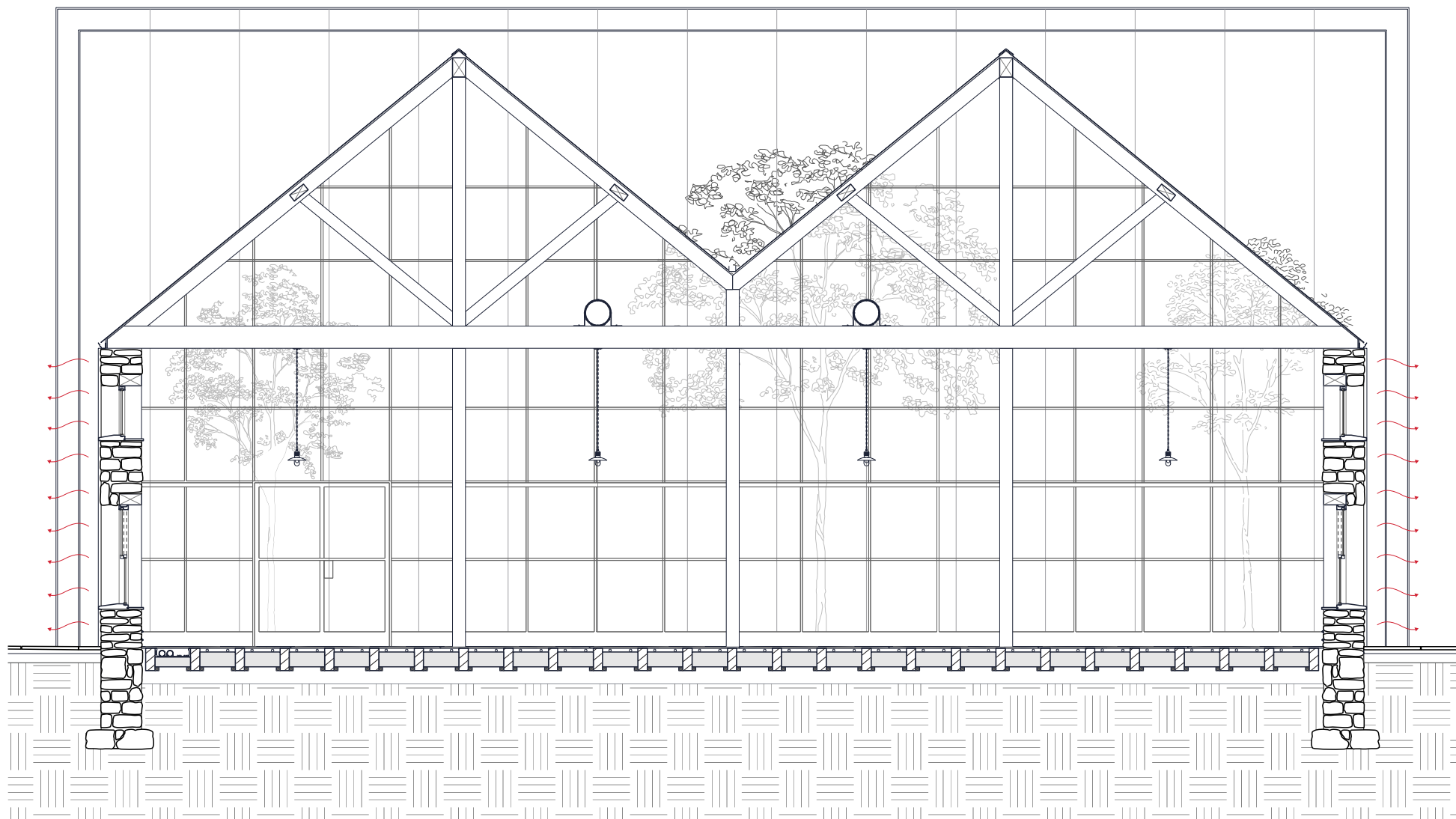

acclimatised zone | summer night-time climate strategy

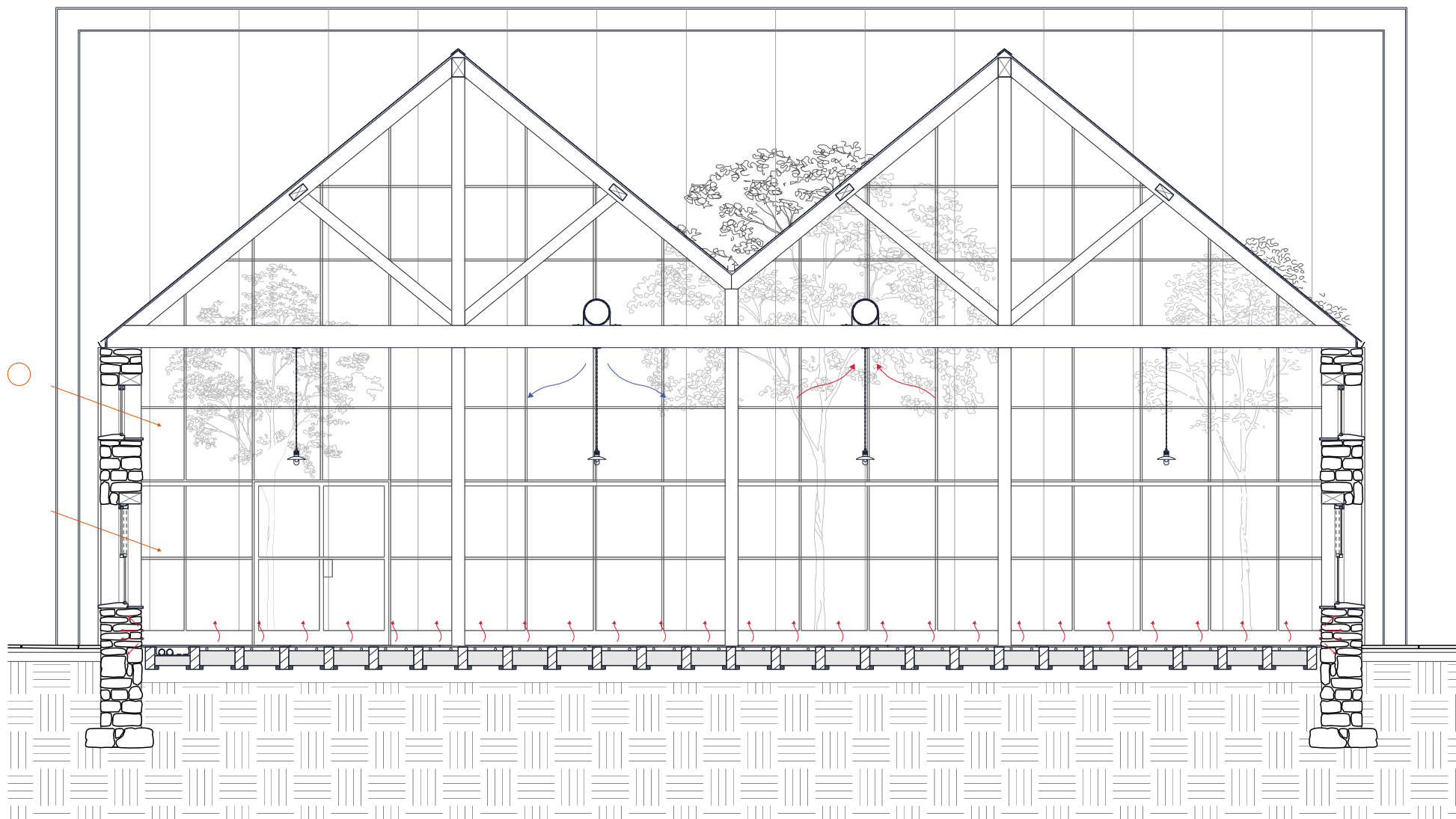

acclimatised zone | winter climate strategy

Impressions



embedded delivery channel | water vat
view into northern courtyard, with copper-clad water vat grafted onto existing distillery



water vat | still room
interior view with new unoxidised copper water vat



water vat | still room
interior view with aged oxidised copper water vat





