

← Ausgang TAXI ↑  
Graduation Presentation  
Charlie Minter

**U8** ▶ Hermannstraße  
Towards a Peaceful  
**Kottbusser Tor**

← U12 U99

Room B  
Architecture Faculty

JANUARY 30TH  
10:30u



“Sei sehr vorsichtig was Ihr macht am Kottbusser Tor..”

# Presentation

- Current situation
- Theoretical research
- New U-Bahnhof design



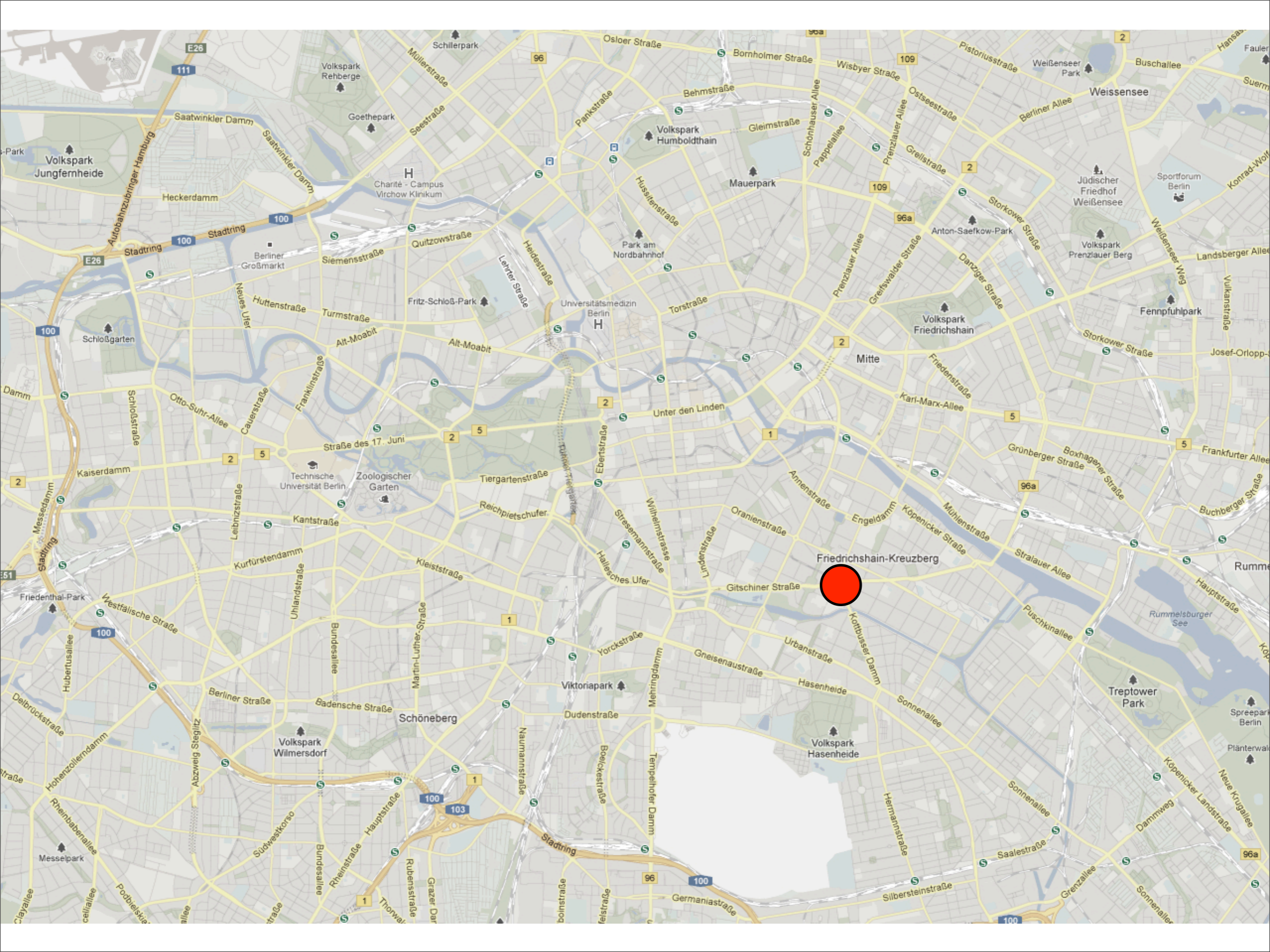

Friedrichshain-Kreuzberg







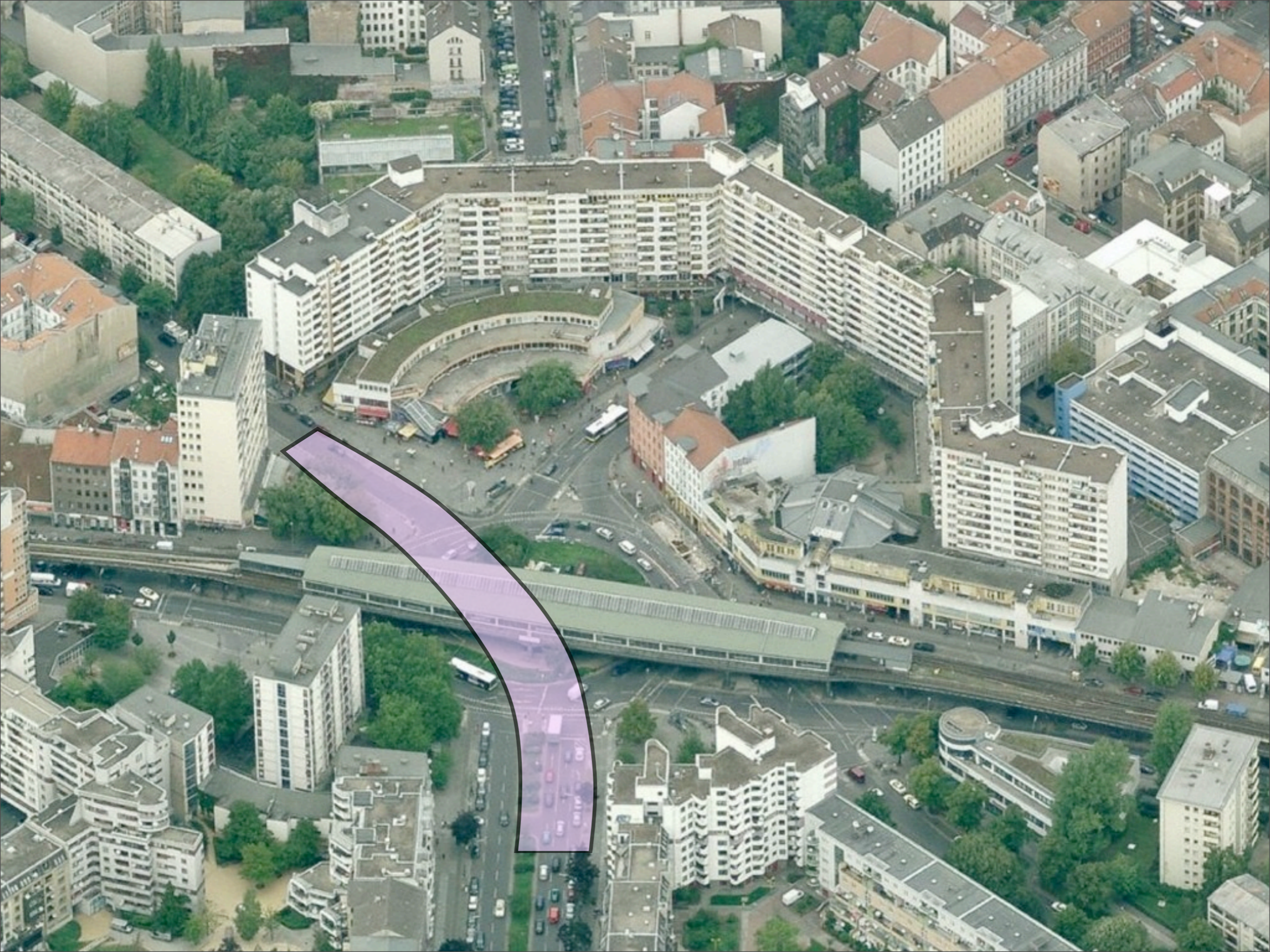













ZEITSCHRIFTEN-TABAKSPIRITUOSEN  
SÜSSWAREN-GESCHENKARTIKEL

DIE ZEIT

Der von hier

A woman wearing a brown coat and a light-colored headscarf is walking towards the camera in the foreground of the courtyard.

Two people are standing in the middle ground of the courtyard, one appears to be taking a photo.







**İptalkirina peymanî kirayê, kontrol,  
dûrxistin ji herema jiyane?!**  
**Polês an jî xwediyê xanî: em nahelin ku me  
ji heremên jiyane dûrxistin!**

Li Kreuzberg 36'an de kîre her diçe zede dibe. Evê yekê tê manayê ku kezencî xwediyê xaniyan û tekelnê emlaqê dadikevin jor. Manaya vê yekê jî bo me, kehmbûna pereyê di jiyana rojane de, iptalkirina peymanî kirayê, bi zorê jî malê derxistin, pir caran terkkitina taxa ku em tê de dijîn e. Di dema îro de, terê xwe malên lüks, otel û xaniyên îznê, barên kokteylê û restorantên xweşik hene. Lê malên ku mirov bikare kirê wan bide kem in. Di dema ku kirê zede dibin û qehvên taxan wenda dibin; kesên ku nayên xwestin, jî kreuzberga 36 ya nû, çalak û baha, jî deverê reya giştî, jî parkan tîn dûrxistin. Di jiyana rojane ya taxê de kontrol, kifir, gilîkirin, qedexê û hêrişên polês, hêzên Ordnungsamtê û hêzên ewlekariyê tîn jiyandin. Kotti yek jî heremên ku jî aliyê polêsê Berlîne wek cihên „talûke“ an jî cihê ku „jî“ aliyê krîmînalîtê dagirtî ye“ tê hesabandin. Evê yekê tê manayê ku polês dikare bê sedem kontrolan pêk bîne û qedexan li darxîne. Kesên ku dibin hedefa van hêrişan, mirovên ku hatina wan kem e, malên wan nîn e û bi taybetî jî wek „mîrovên ewropaya bakûr“ tîn xuyandî û ne li gor daxwaza polêsên nijadperest in. Kesên ku li hember vê rewşê berxwe didin, dibin hedefê hêrişan. Kirayên ku zede dibin, qedexekirina cih, binçavdebûyîn. Di Kotti de, jî bo ku gel baştirîn were kontrolkitin, plansaziya cihkirina kamarayên herî modern li Elmanyayê tîn honandin. Dê di hemûm koşeyên U-Bahnofan de kamareyên ku bi xwe dizîwirin, bi Zoom û otomatîk rûyê mirovan nas bikin werin bi cihkirin- ev xeyalê hemû kesên ku, li gel dadmenîya civatî, daxwaza têqîbkirin û kontrolên zede dikin e. Êdî bes e! Em banga hemû kesên ku hember berdewamiya zedebûna kirayên in, kesên ku naxwazin kesên ku hatina wan kem e û jî taxên me tîn derxistin û kesên ku hêrişên hêvî yên polêsên nijadperest naxwazin, dikin ku werin û di mîtinga Kotti de cih bigrin.

**İhtar, Denetim, Kamu Alanı Yasağı?!**  
**Hem Polis hem de Mal Sahibi X Buradan  
Kovulmaya İzin Vermeyeceğiz!**

Kreuzberg 36'da kiralar patlamış durumda. Bu, ev ve gayrimenkul sahipleri için yüksek kar anlamına geliyor. Bizim içinse; günlük yaşam için daha az para, ihtar, baskıyla tahliye, genellikle de mahallemizden taşınma anlamına geliyor. Son yıllarda Kreuzberg 36'da zaten yeterince lüks renove edilmiş konutlar, hosteller, tatil evleri, pahalı barlar yapıldı. Ödenebilir kiralık ev nerdeyse hiç kalmadı. Kiralar patlarken ve ucuz mahalle birahaneleri ortadan kaybolurken, insanlar bu yeni şık ve pahalı yerlere 'uygun' olmadıkları için kamusal alanlardan, meydanlardan, parklardan kovuluyorlar. Denetimler, hakaretler, cezalar, kamu alanı yasakları, polis, ordnungsamt, güvenlik memuru şiddeti buranın günlük yaşamının bir parçası oldu. Kotti Berlin'deki polis tarafından sözde 'tehlikeli' veya 'potansiyel suç alanı' olarak tanımlanan yerlerden biri. Bu demek oluyor ki her defasında gerekçesiz polis kontrolü ve araması yapılabilir ve kamu alanı yasağı konulabilir. Genelde buna muhattap olanlar; daha az geliri olan, evsiz insanlar ve bunların da ötesinde ırkçı polisin gözündeki sözde 'kuzey Avrupalı' görünümüne sahip olmayan kişiler. Aynı zamanda buna muhattap olanlar, bu duruma karşı çıkan insanlar. Artan kiralar, kamu alanı yasakları, elektronik ortam denetimleri. Halkı daha iyi kontrol edebilmek için Kotti'ye Almanya'daki en modern kamera gözetim sistemi kurulacak. U-Bahn'ın her köşesindeki dönebilen, zoom'lu, otomatik yüz taraması yapabilen kameraların herkes için rüya gibi bir şey olduğunu düşünen zihniyet, daha fazla sosyal eşitlik yerine bizim daha fazla elektronik ortam kontrolüne ihtiyacımız olduğunu düşünüyor. Sabrımız taşı artık! Sürekli artan kiralara, mahallemizin değiştirilmesine, düşük gelirlilerin evlerinden atılmasına, brutal, ırkçı, ayrımcı polis kontrolü ve baskısına artık tahammül edemeyen herkesi Kotti'deki eyleme davet ediyoruz. Hep birlikte artan kiralara, kovulmaya, elektronik ortam denetimlerine ve polis baskılarına nasıl son verebileceğimizi düşünelim!

لا لجشع المأجرين ولا للقمع البوليسي، لن ندعهم يخرجوننا  
أحيائنا و منازلنا  
التجمع:  
لا لجشع المأجرين ولا للقمع البوليسي، لن ندعهم يخرجوننا  
من أحيائنا و منازلنا  
يوم الأربعاء الموافق لـ 16/11/2011 عند تمام الساعة  
17:00 في كوتبوسر تور.

**Kontrolle, Platzverweis,  
Kündigung?!**

Ob Polizei oder Vermieter: Wir lassen uns  
hier nicht verdrängen!  
Kundgebung: Mittwoch, 16.11.2011 // 17 Uhr  
Kottbusser Tor

**İhtar, Denetim, Kamu Alanı  
Yasağı?!**

Hem Polis hem de Mal Sahibi X Buradan  
Kovulmaya İzin Vermeyeceğiz!  
Eylem: 16.11.11 // Çarşamba //  
Kottbusser Tor

**Cancellation, Control,  
Restraining order?!**

Whether it's the police or the landlord : we  
won't let ourselves be pushed away!  
Manifestation : Wednesday, 16.11.11 // 5 PM  
Kottbusser Tor

**İptalkirina peymanî kirayê,  
kontrol, dûrxistin ji herema  
jiyanê?!**

Polês an jî xwediyê xanî: em nahelin ku  
me ji heremên jiyane dûrxistin!  
Mîting: Roja çarşemê/16.11.11/seet  
17'an de/Kottbuser Tor











Bäckshop

Person behind the bakery counter

White ticket machine

Large stylized graffiti drawing

Baba  
ohiot4

Warning sign with red and white stripes

Zugang U3







 *Handwritten graffiti: "KOPF 12/10"*

**Zeitschriften Tabak Getränke Süßwaren**







SAVE THE PLANET  
KILL YOURSELF  
44 2 TO  
'THATZ'

FOPs

Mack

SIBS  
BACK

C O O O +  
P O P P P  
P O P P P

TOUSSAINT





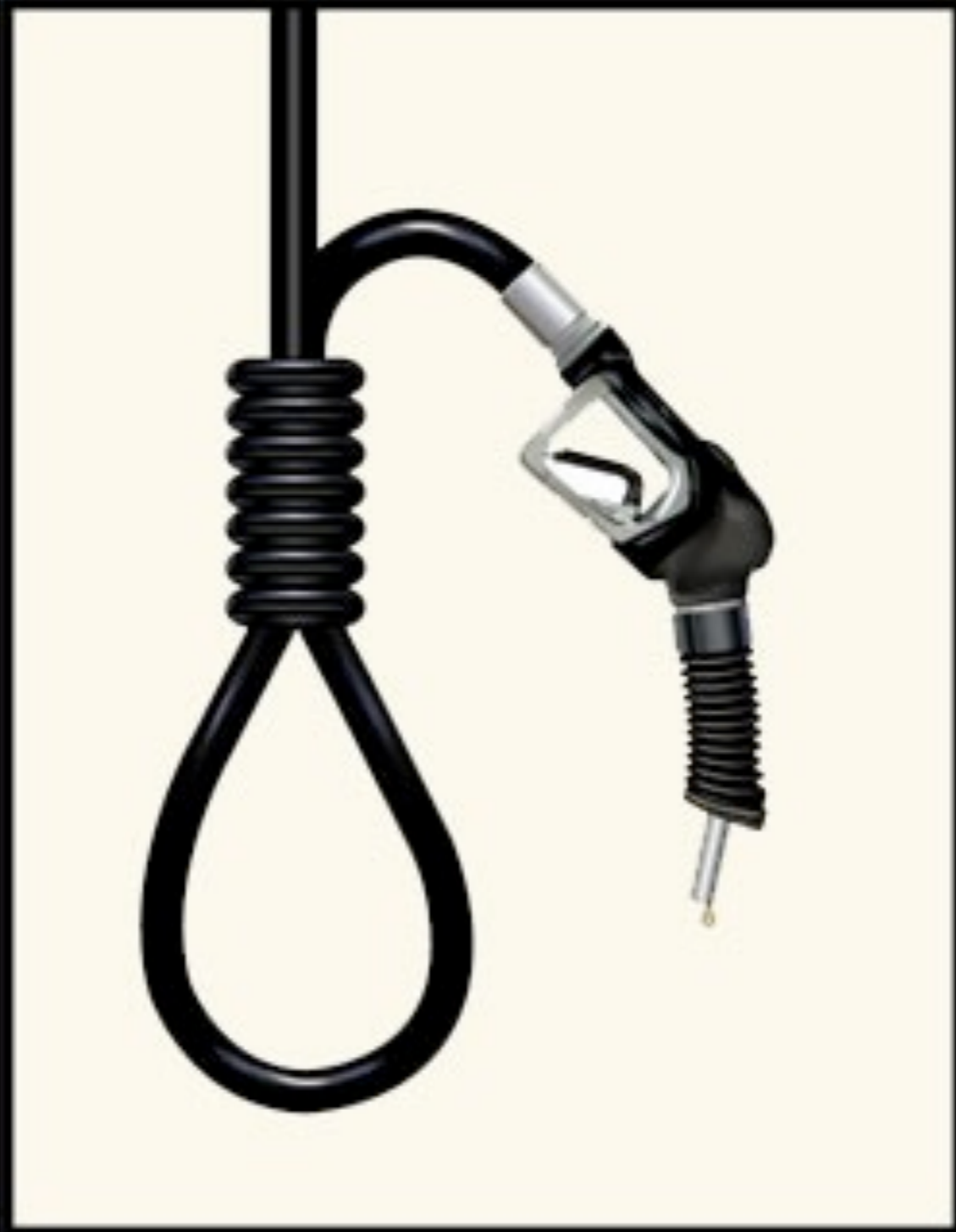

Research



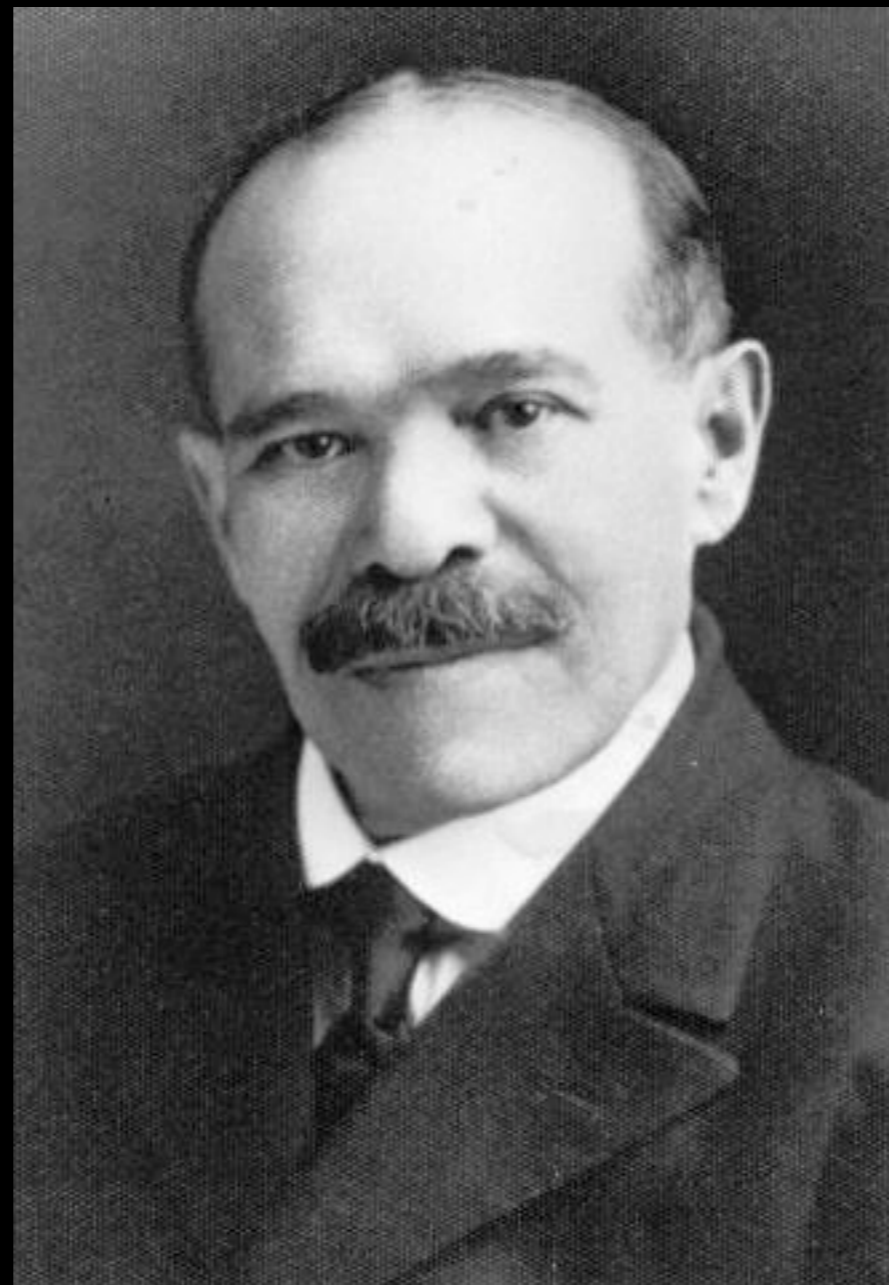

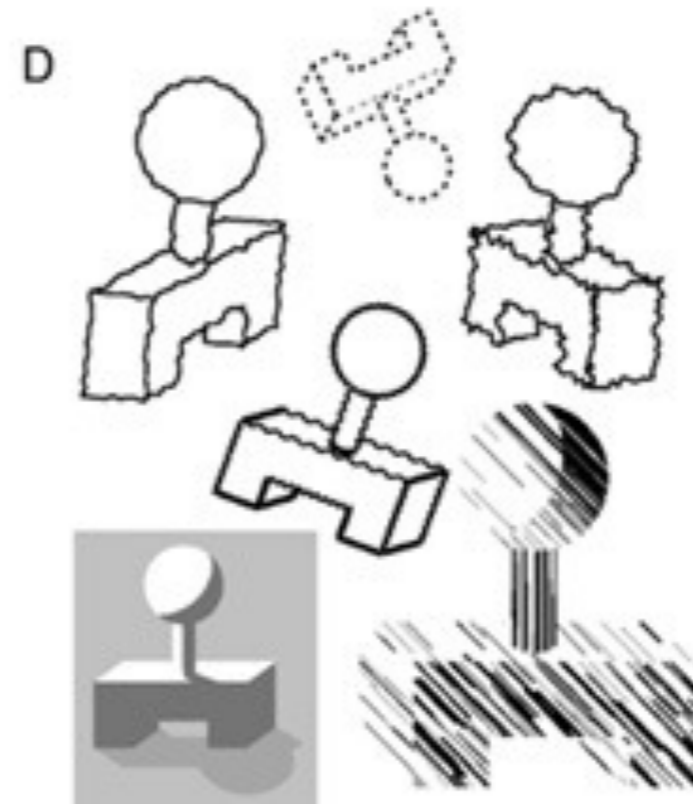
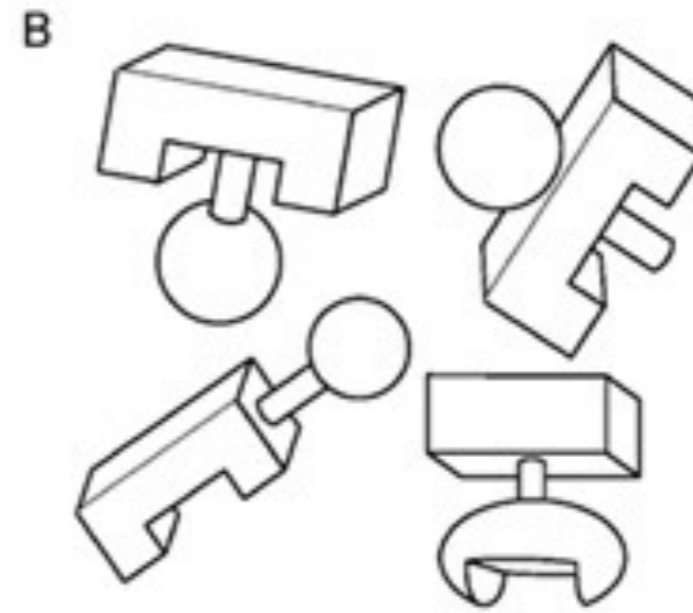
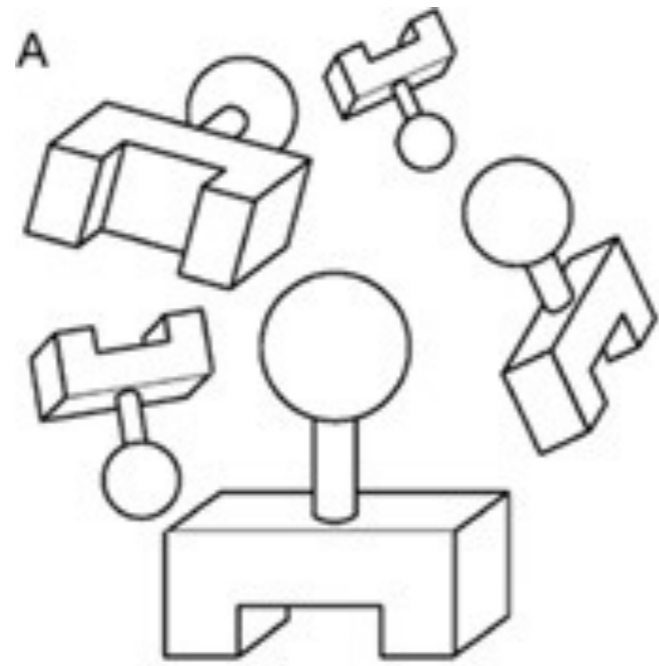



O<sub>2</sub>





Veiligheid

O<sub>2</sub>

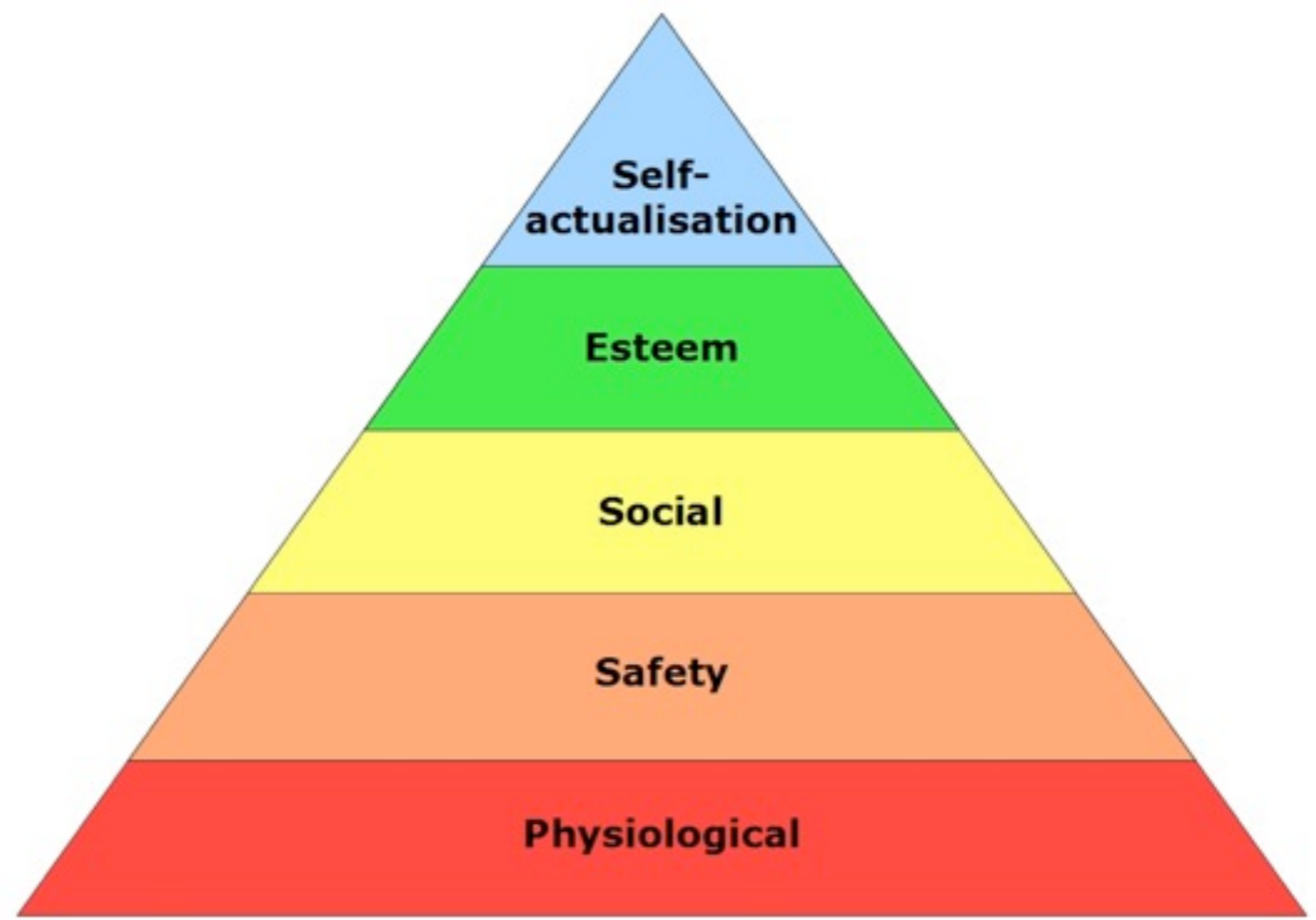

Orientatie & afstand

Veiligheid

O<sub>2</sub>



Empowerment

Orientatie & afstand

Veiligheid

O<sub>2</sub>



Informatie

Empowerment

Orientatie & afstand

Veiligheid

O<sub>2</sub>



Freedom





Synchronicity & Continuity



# Playfulness & Joy





Design

























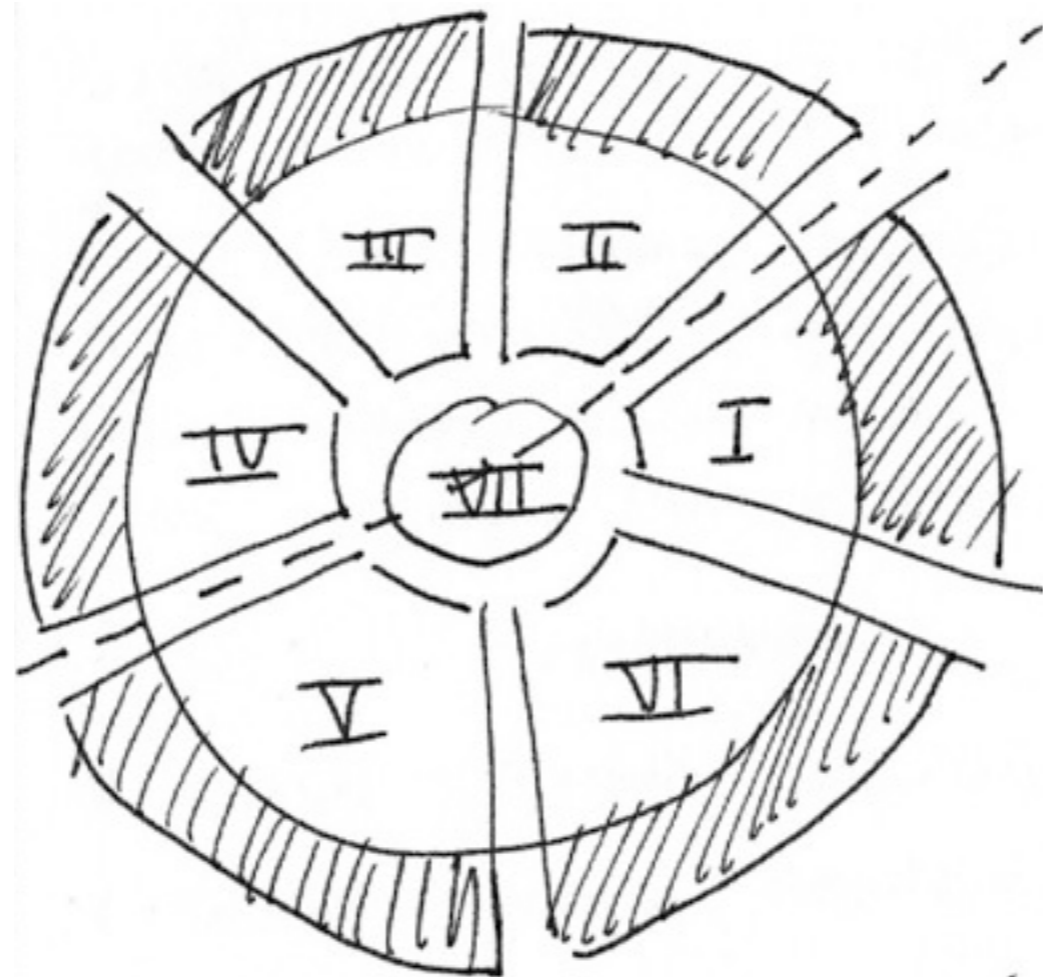



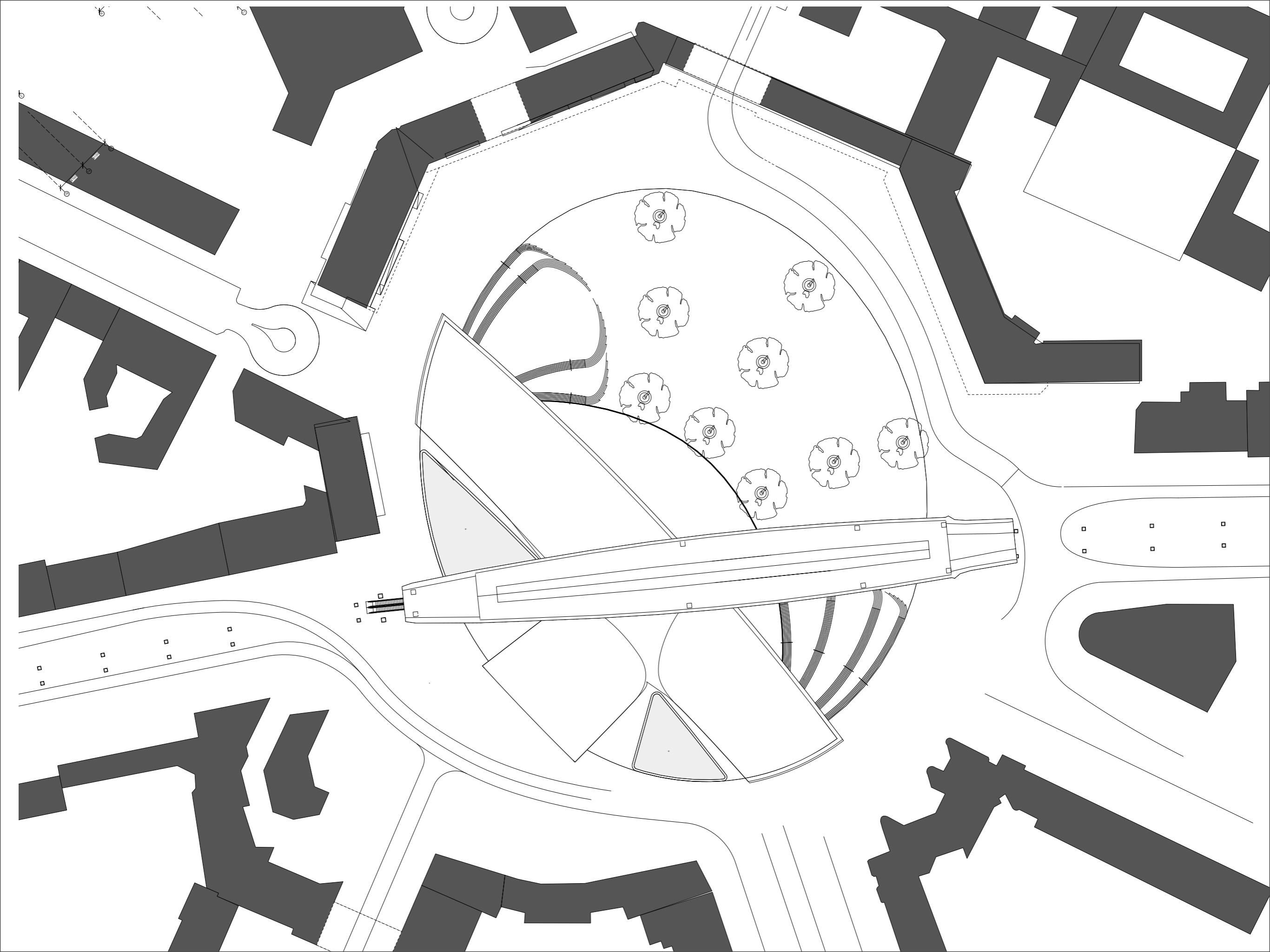



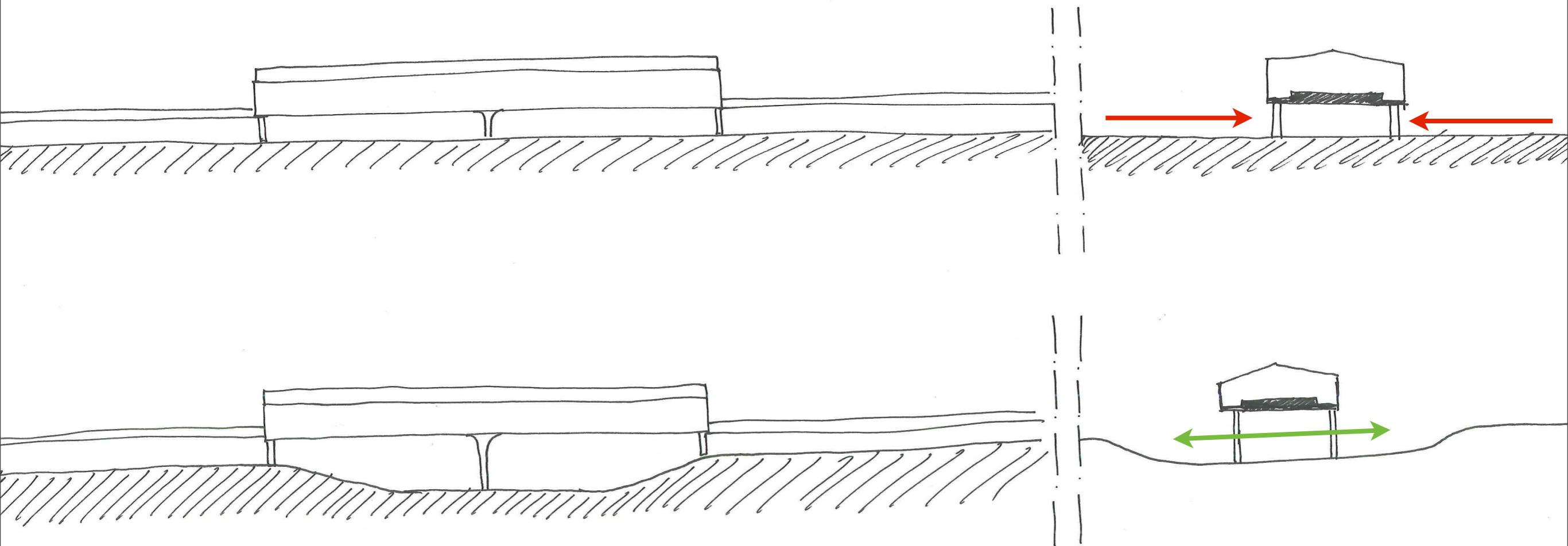



# Design brief

- 2 tracks + platform
- small restaurant
- florist's shop
- public toilet







SAVE THE PLANET  
KILL YOURSELF

44 2 TO  
'THATZ'

SIDES  
BACK

COCO POP  
COCO POP

FOPs

Exit



← Ausgang TAXI ↑  
Skalitzer Straße  
Kottbusser Straße

**U8** ▶ Hermannstraße

**Kottbusser Tor**

← U12 BUS





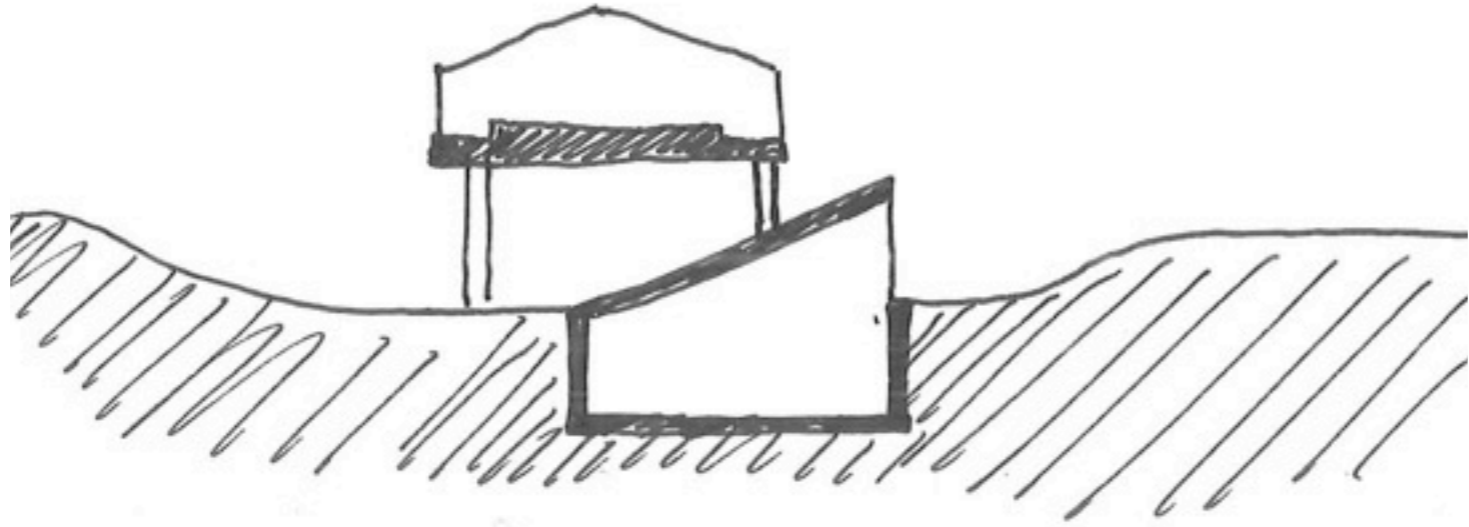



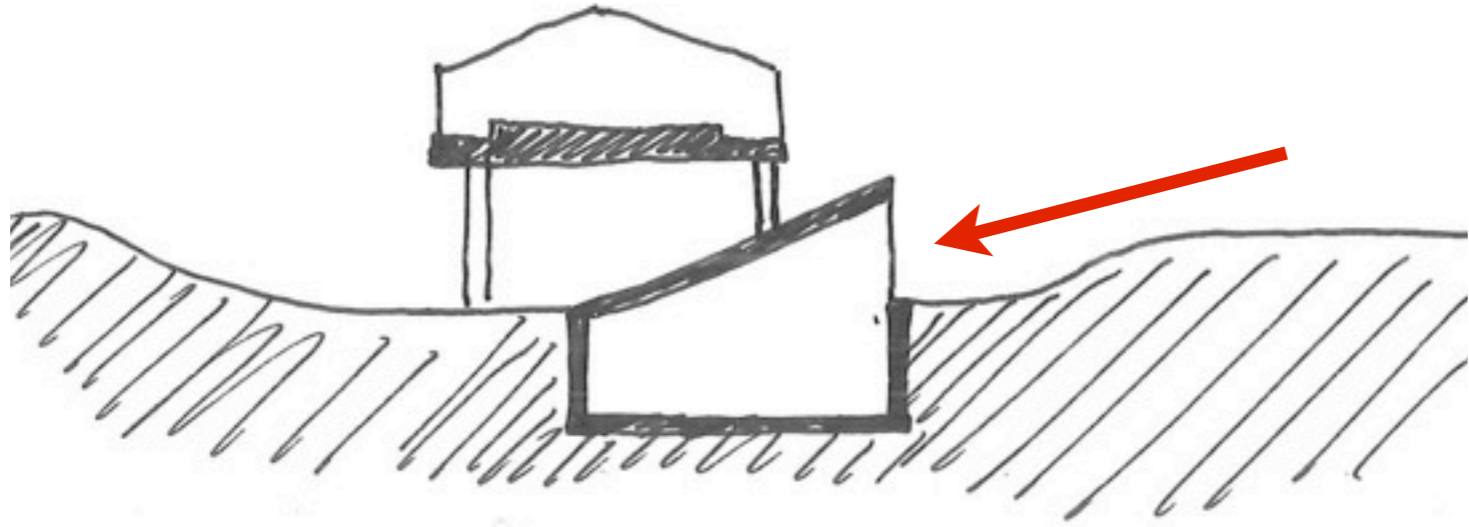



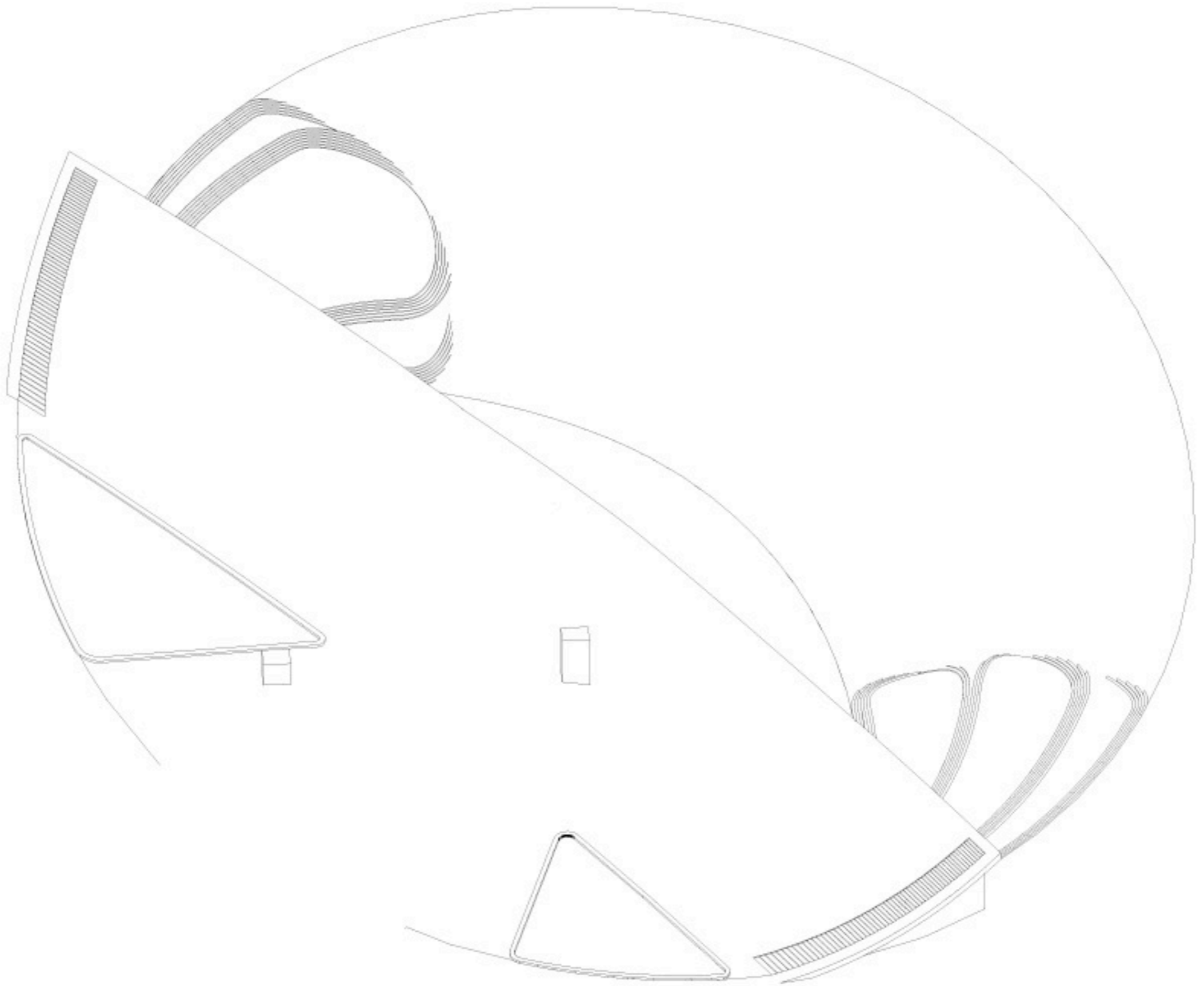



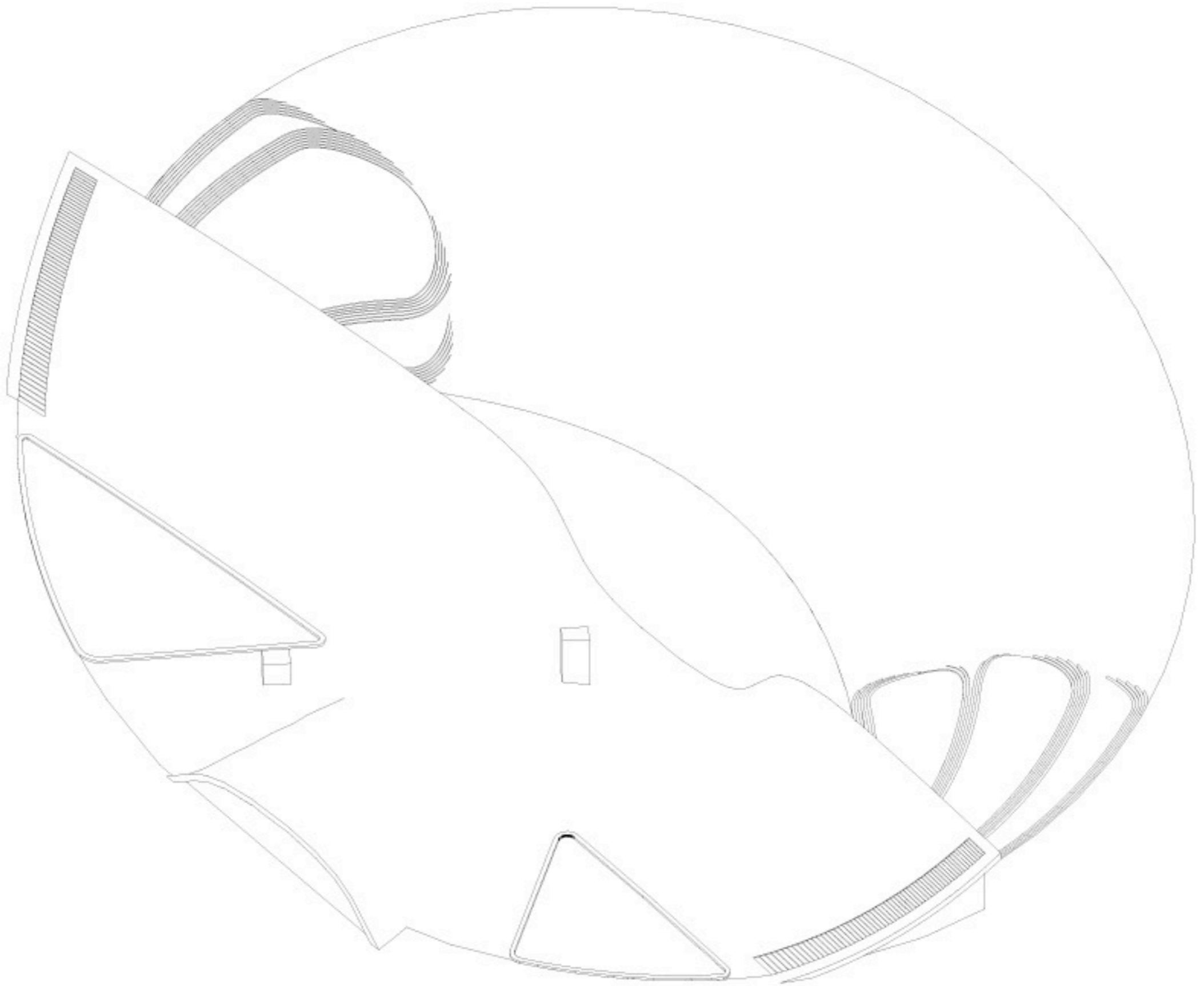



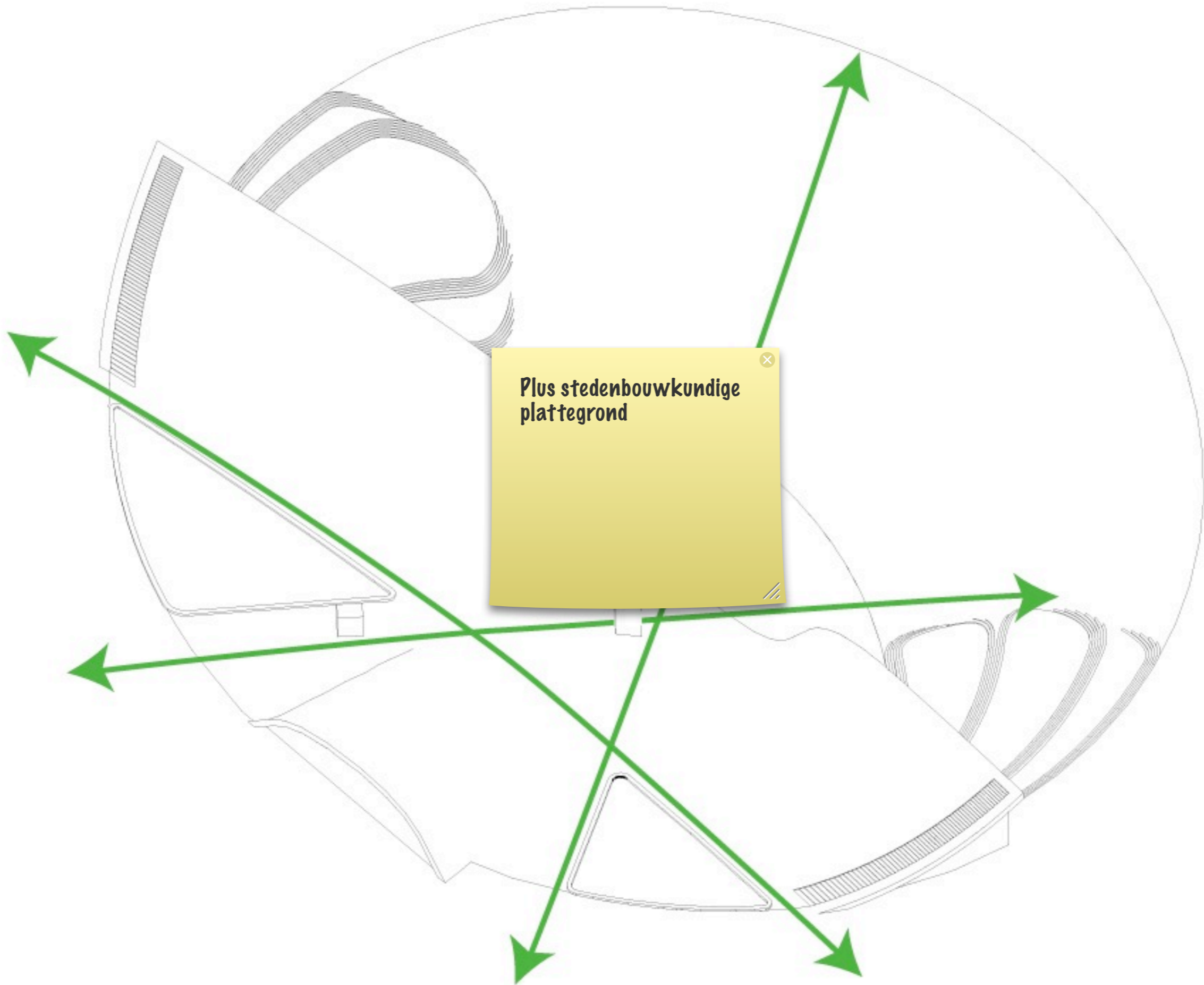

Plus stedenbouwkundige  
plattegrond



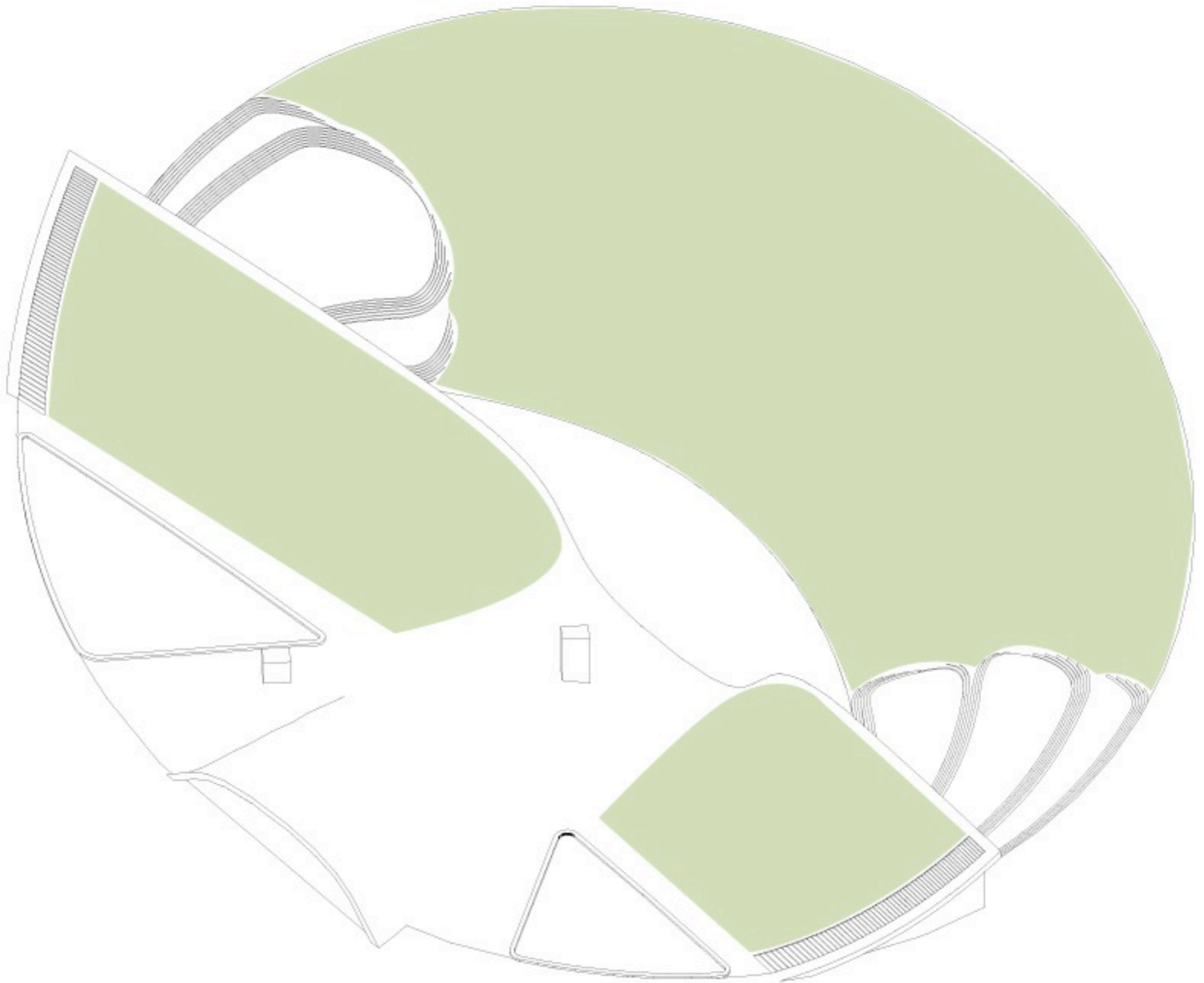



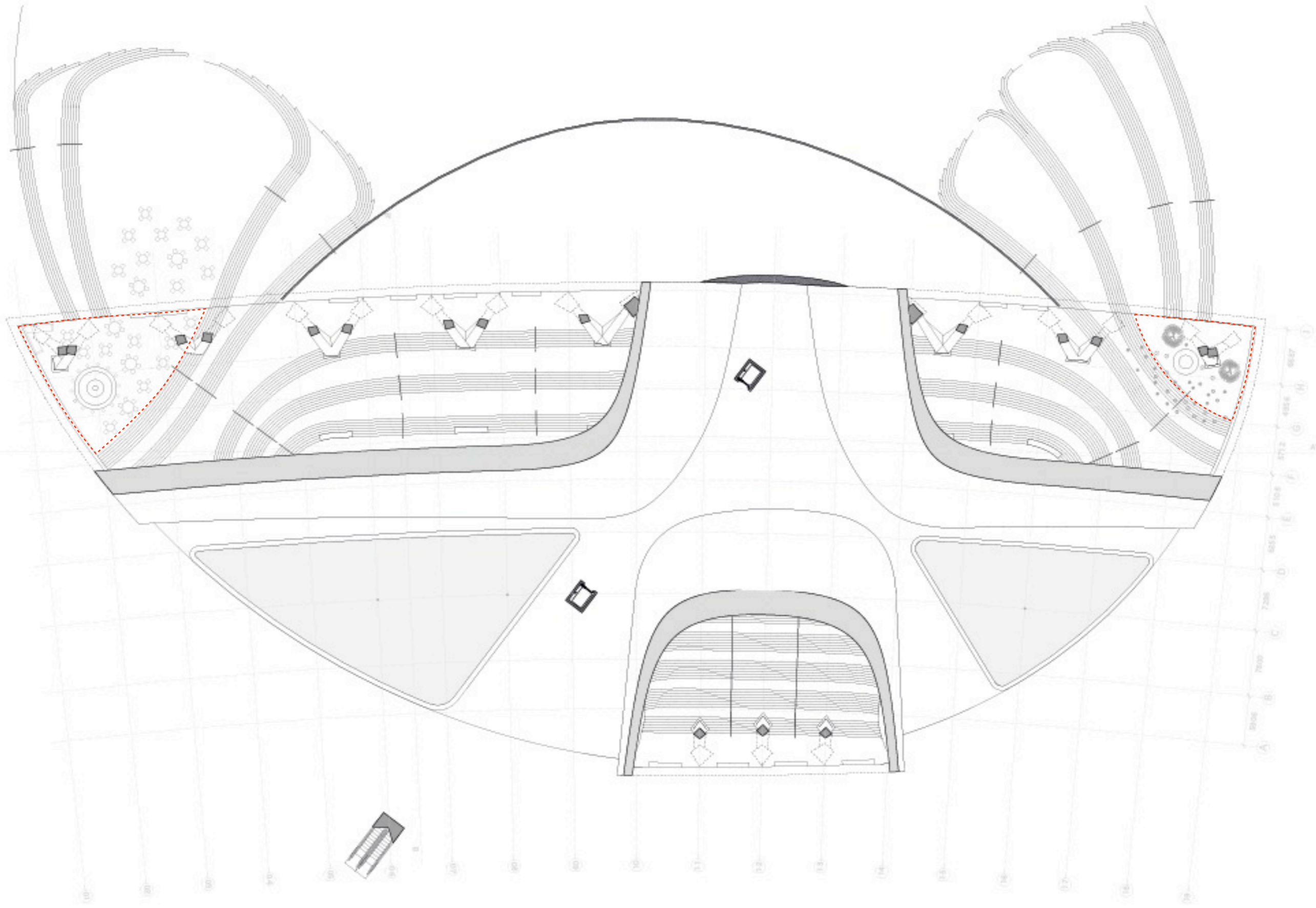



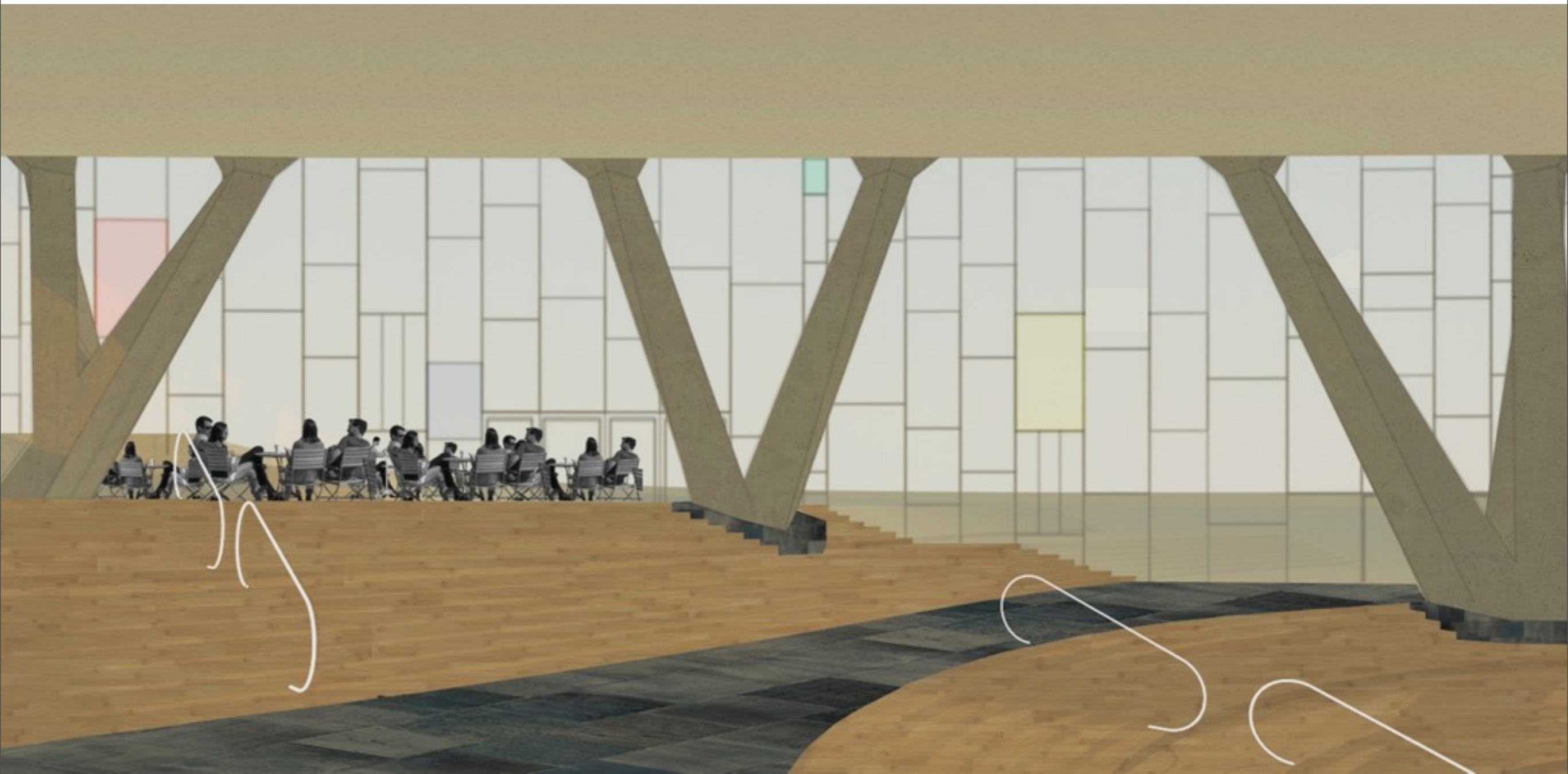







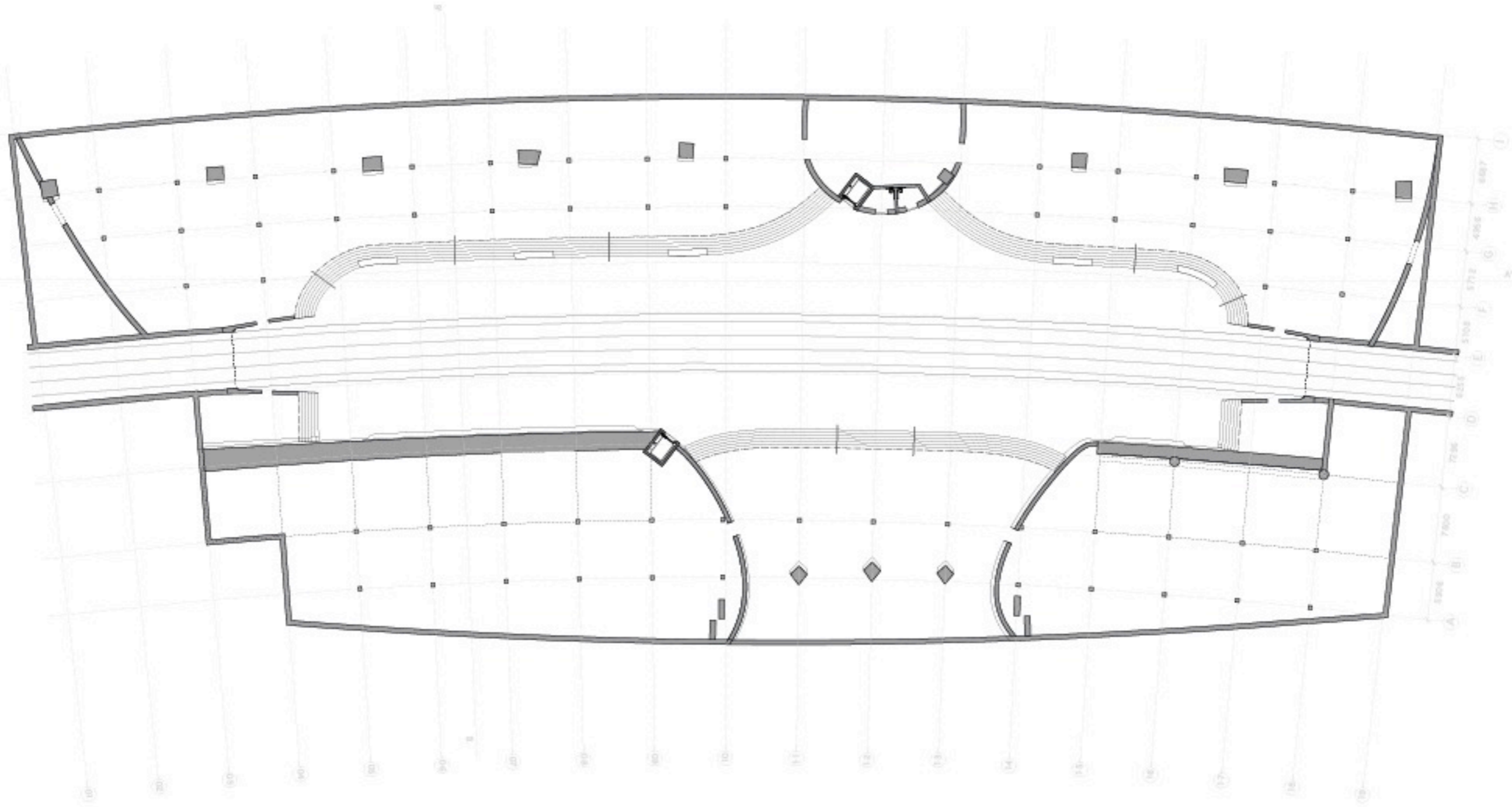







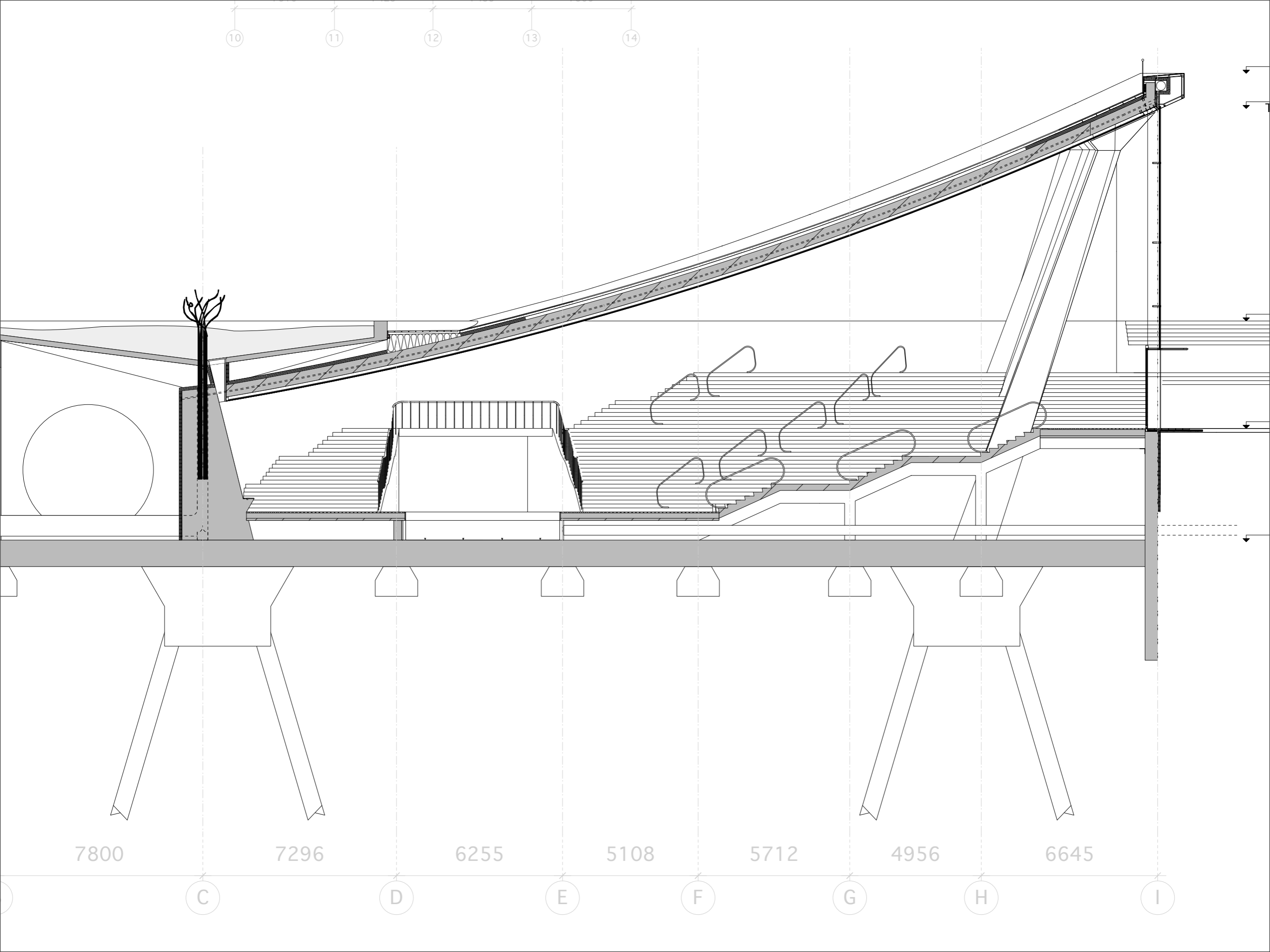

10

11

12

13

14

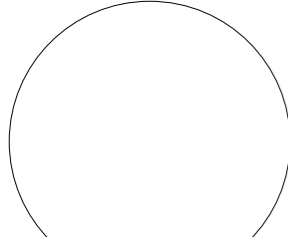

C

D

E

F

G

H

I

7800

7296

6255

5108

5712

4956

6645



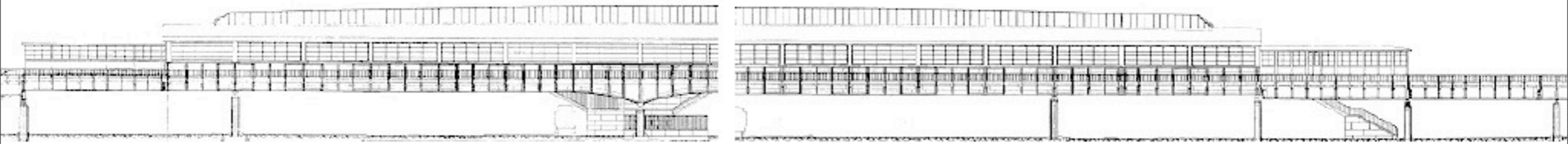



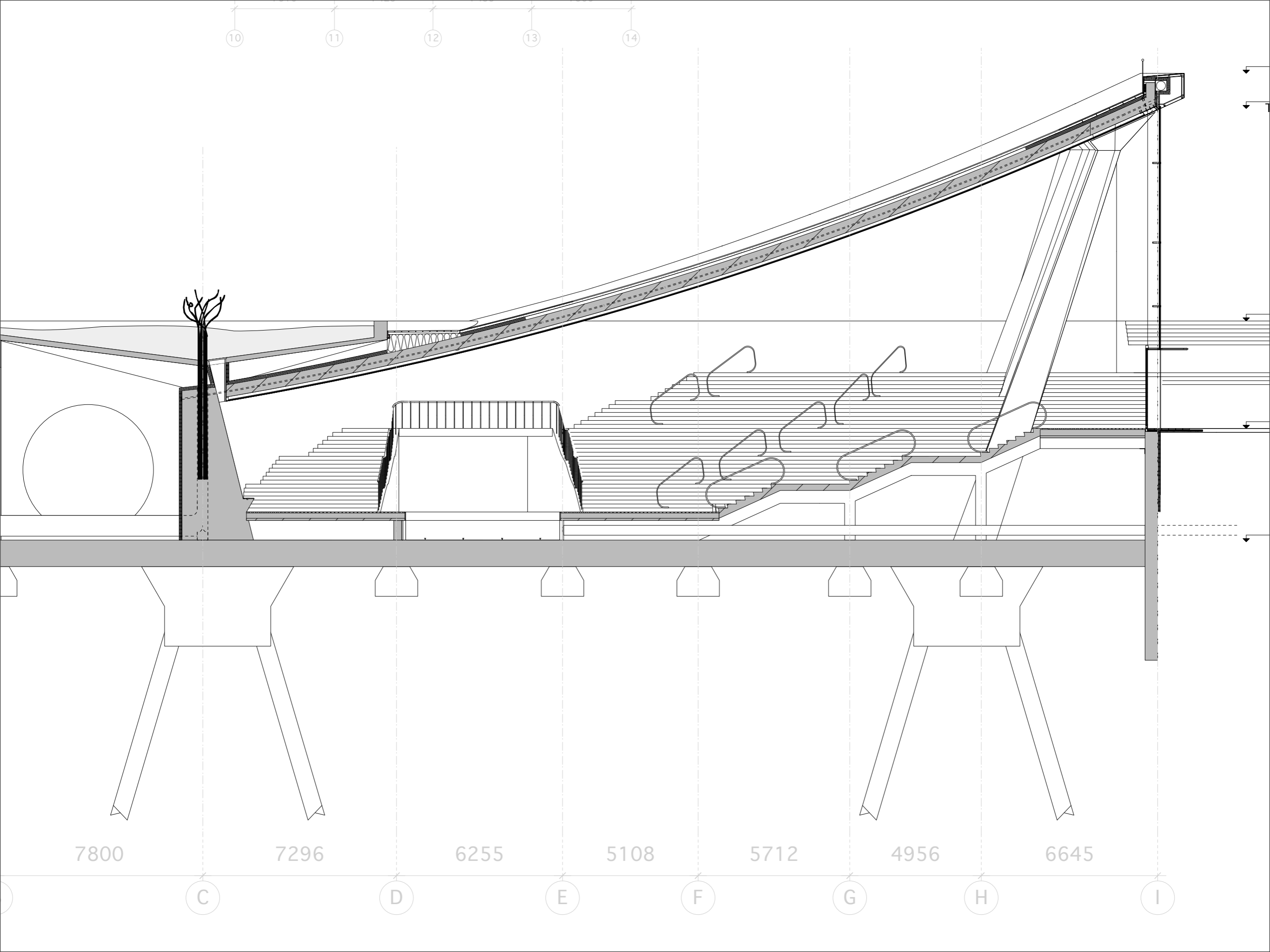

10

11

12

13

14

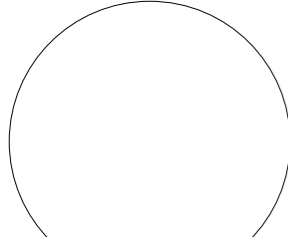

C

D

E

F

G

H

I

7800

7296

6255

5108

5712

4956

6645



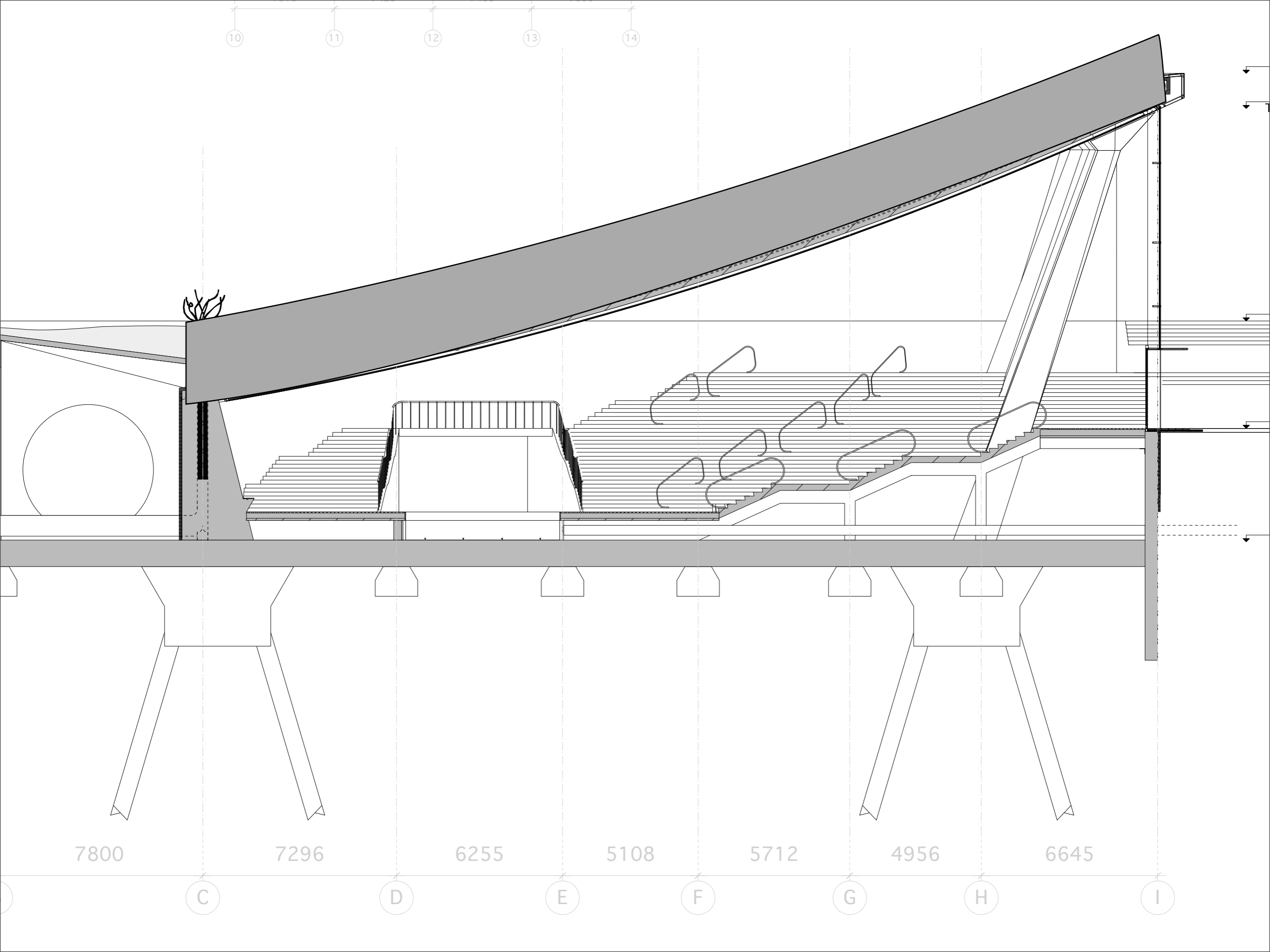

10

11

12

13

14

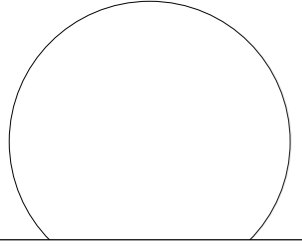

7800

C

7296

D

6255

E

5108

F

5712

G

4956

H

6645

I



# Construction



諸橋奇覧  
けりは

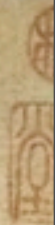



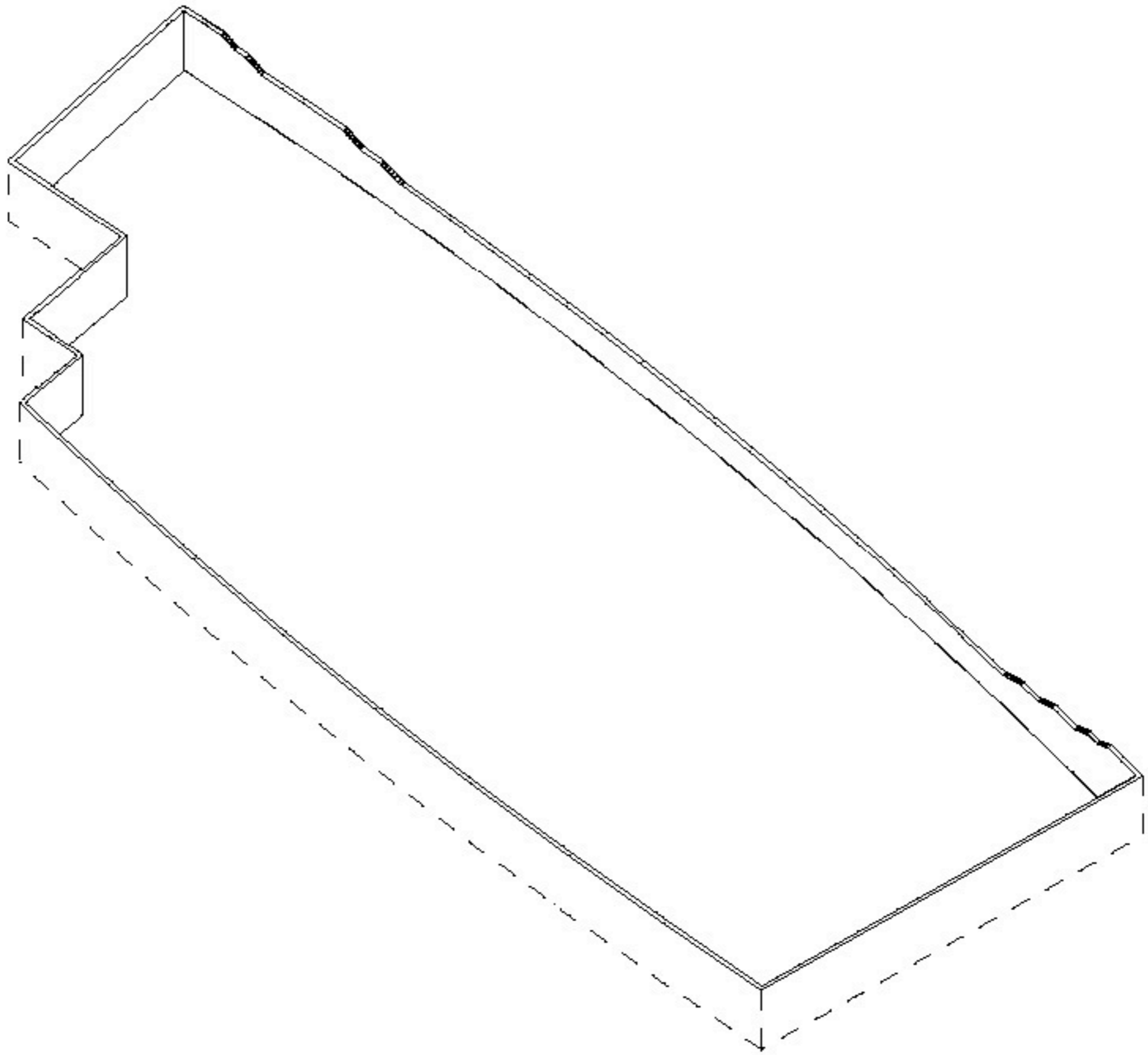



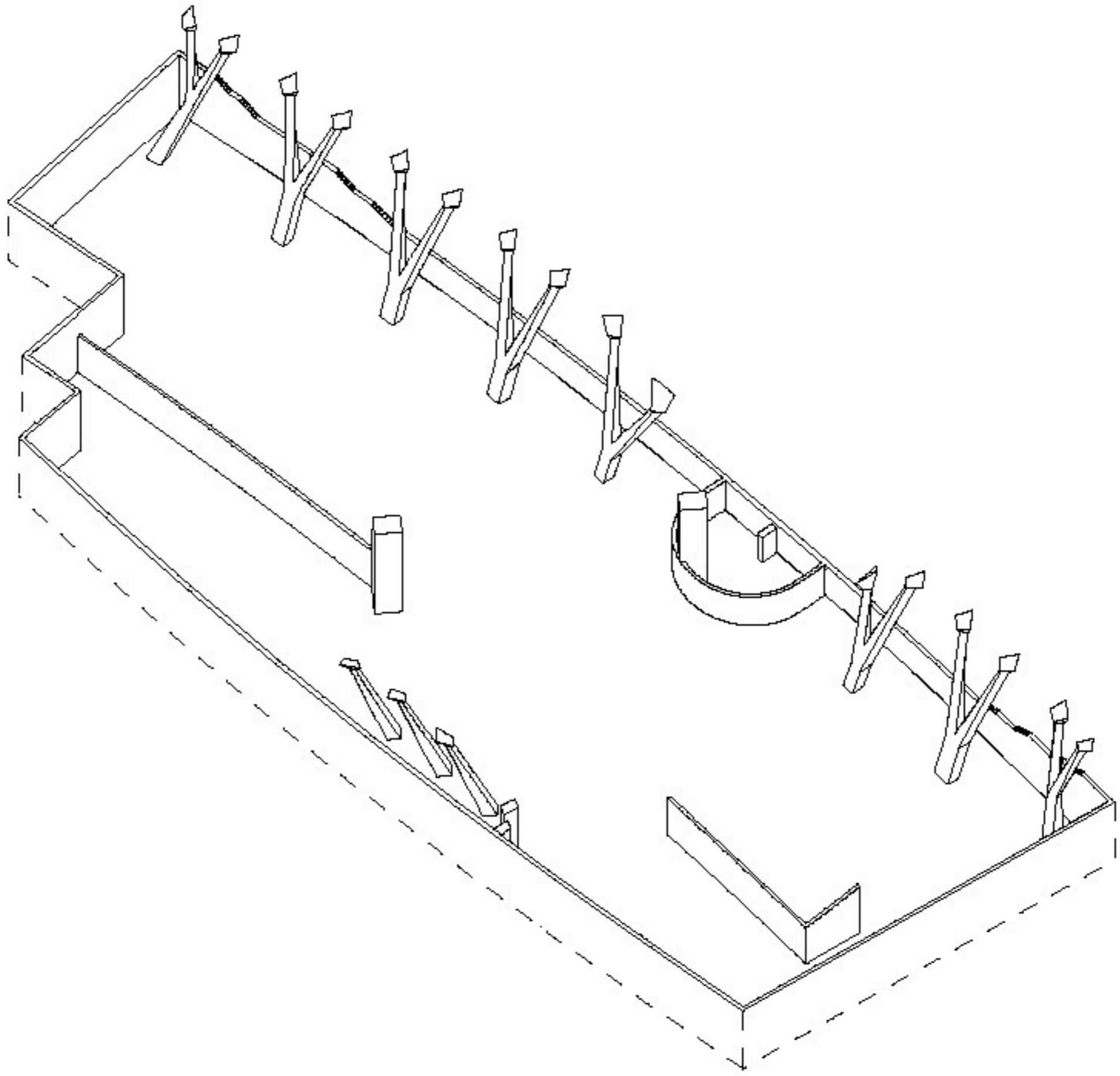

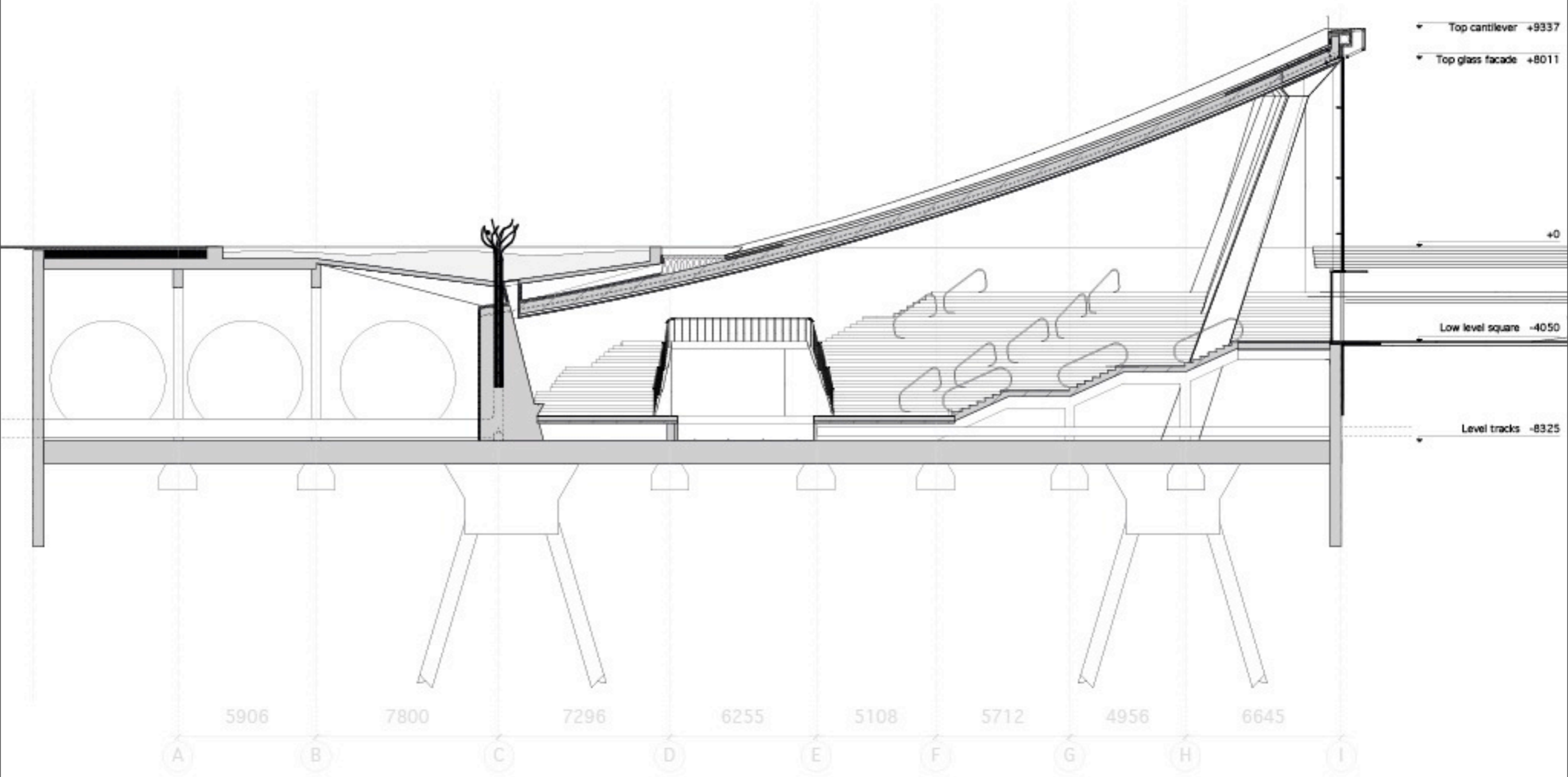

Top cantilever +9337

Top glass facade +8011

+0

Low level square -4050

Level tracks -8325



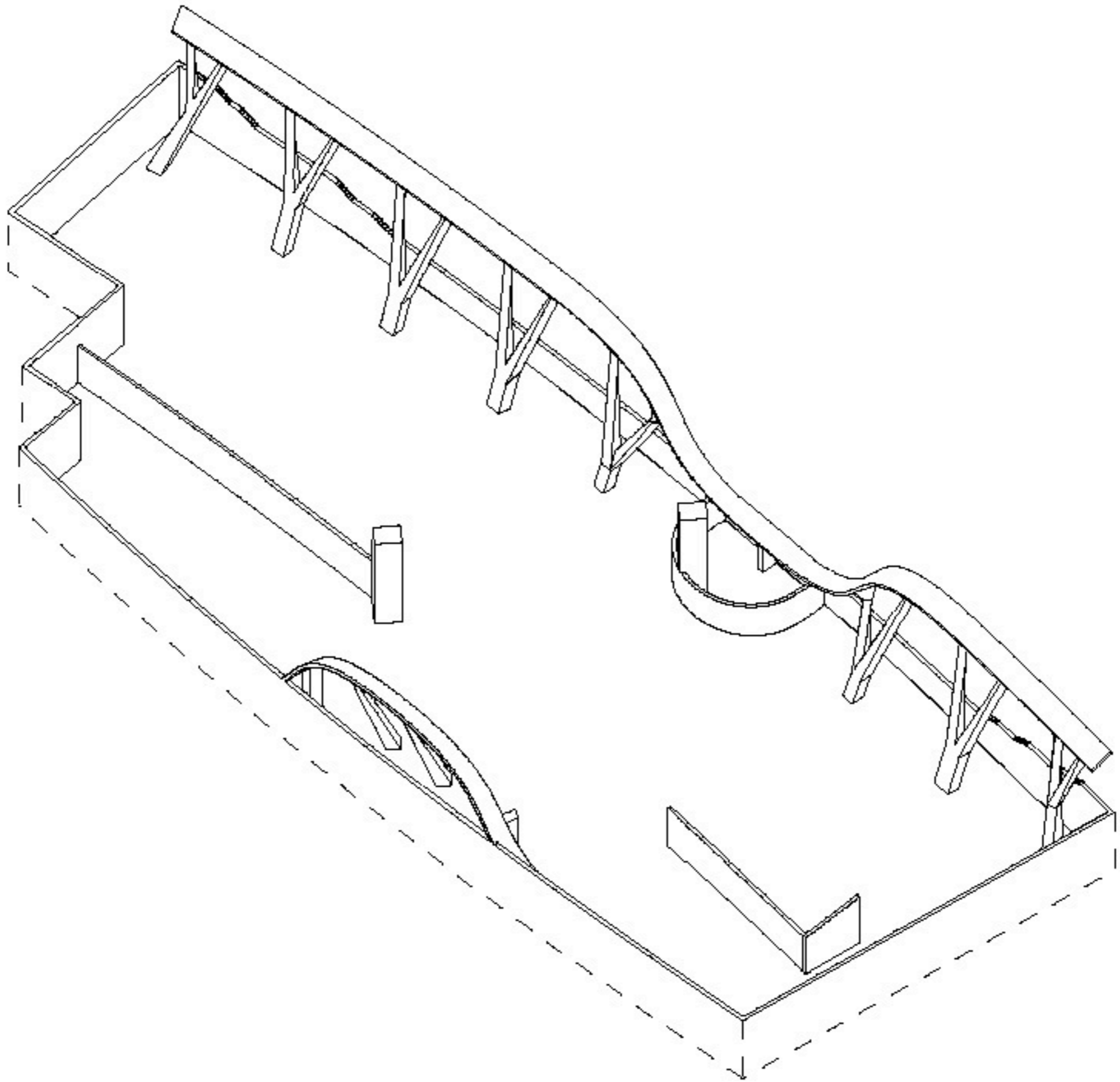

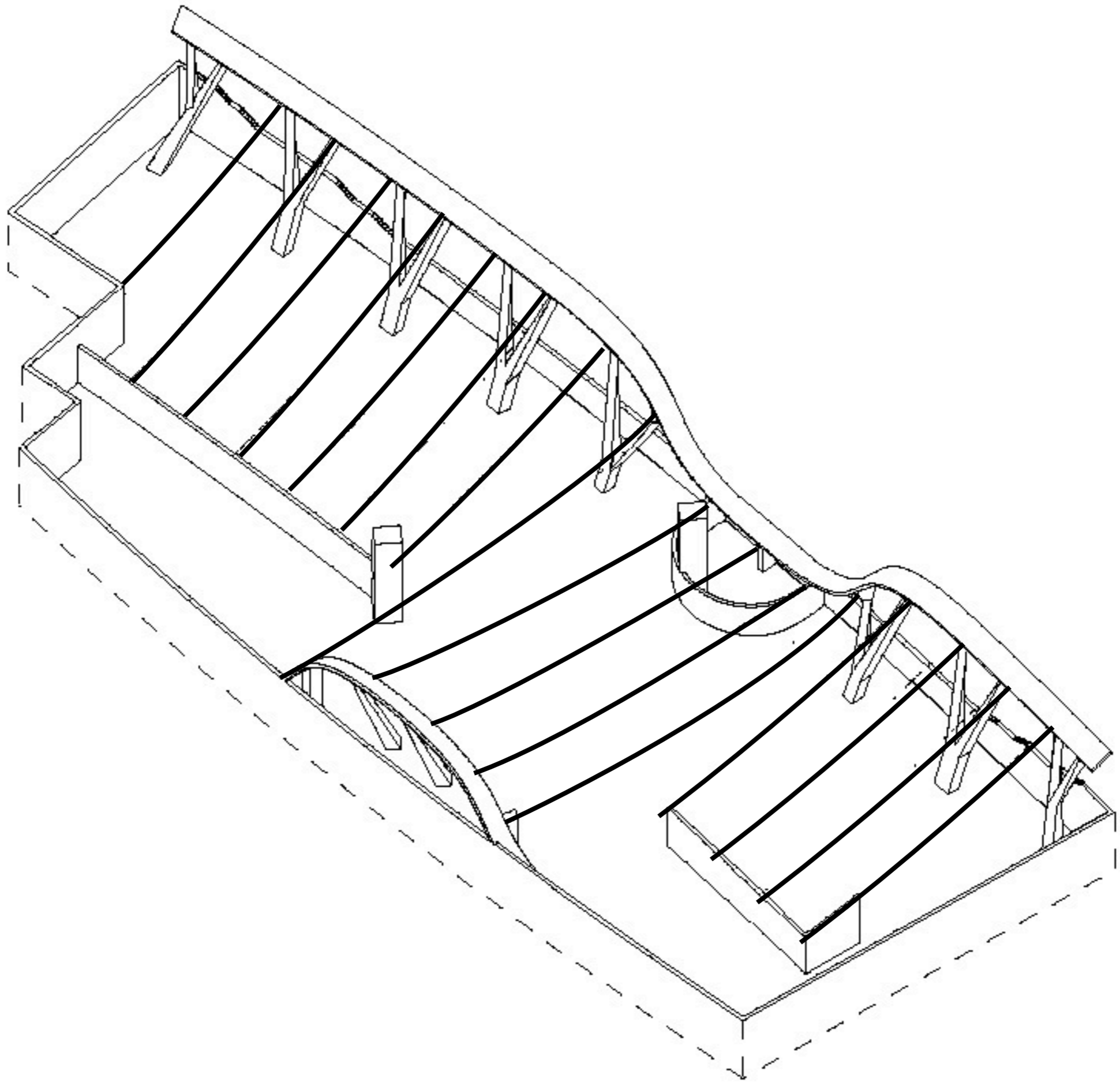



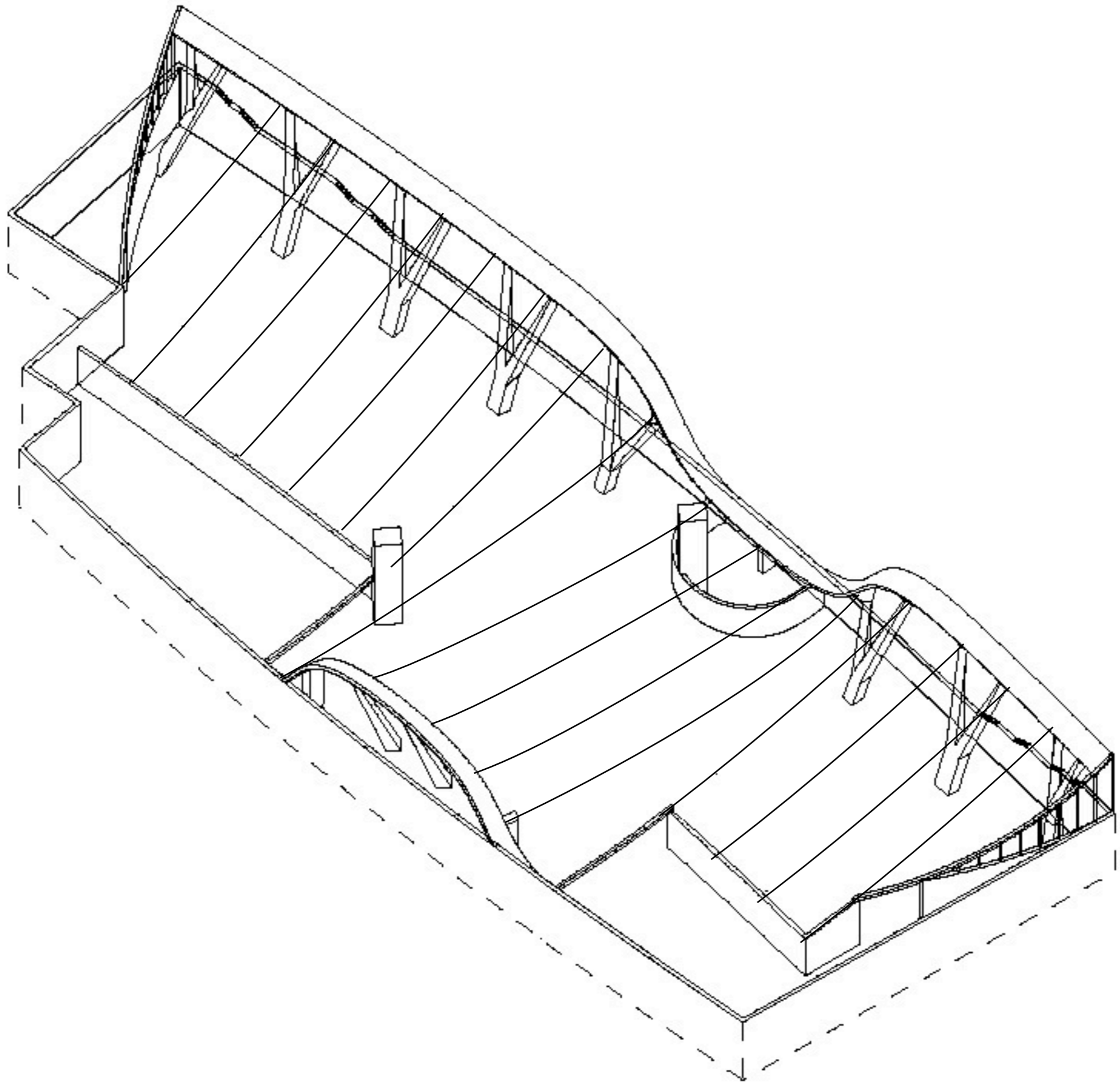

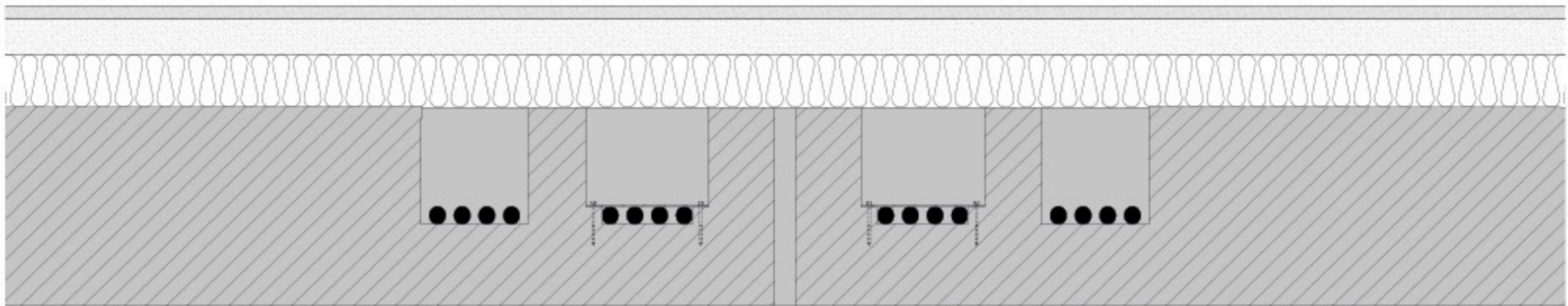



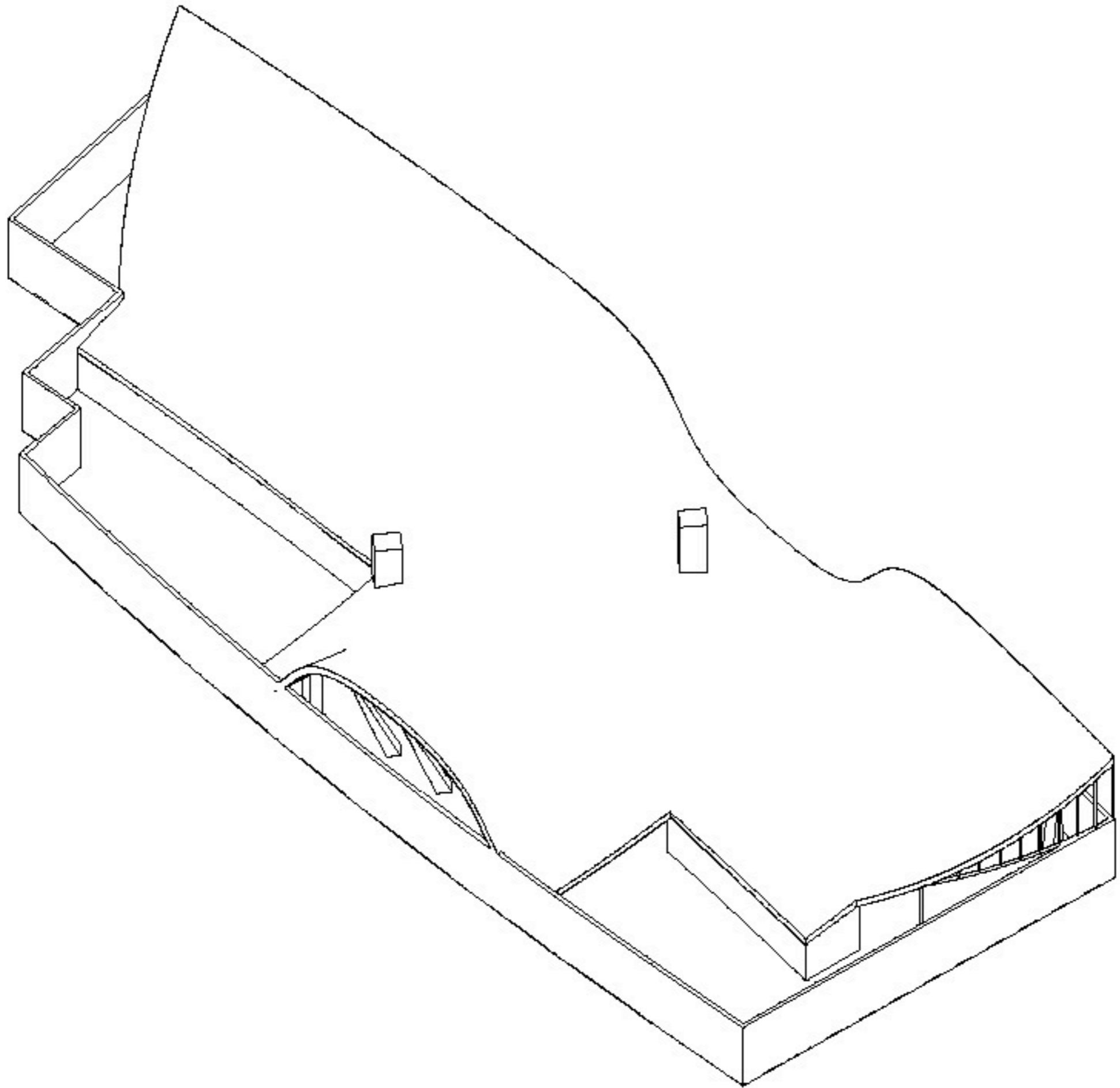

# Sustainability

- Barely uses energy
- Generates energy
- Functional stormwater separation



ZOMER

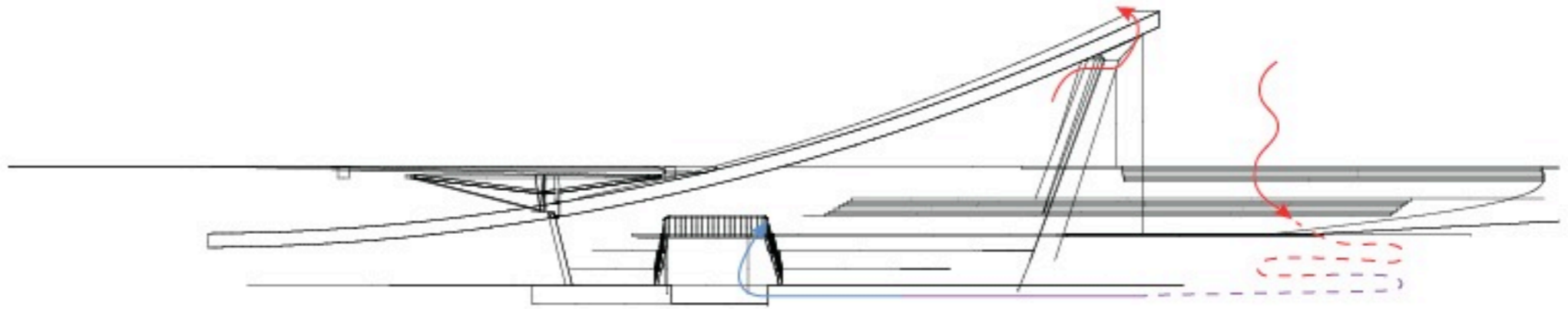

WINTER

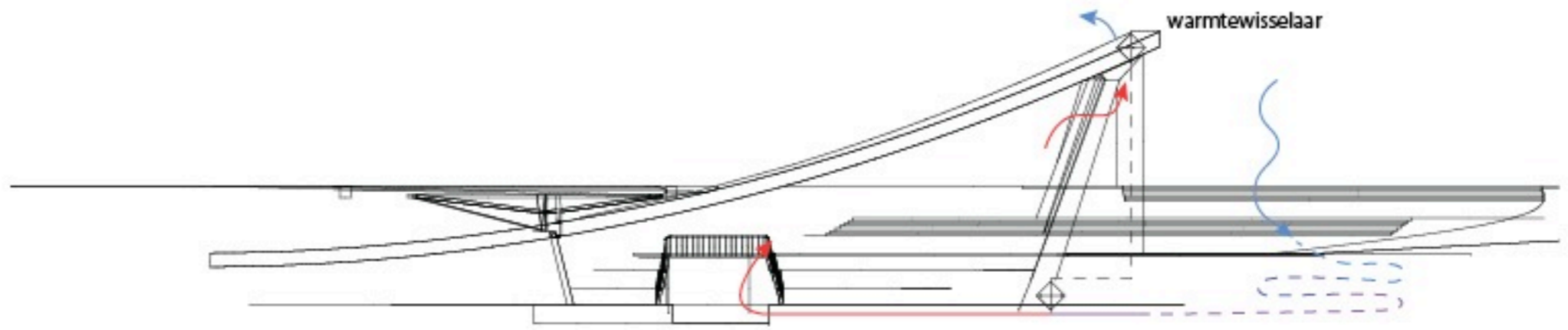



# Trompe

HYDRO ELECTRIC POWER COMMISSION OF ONTARIO  
NORTHEASTERN REGION NORTH BAY, ONT.

## RAGGED CHUTE AIR PLANT

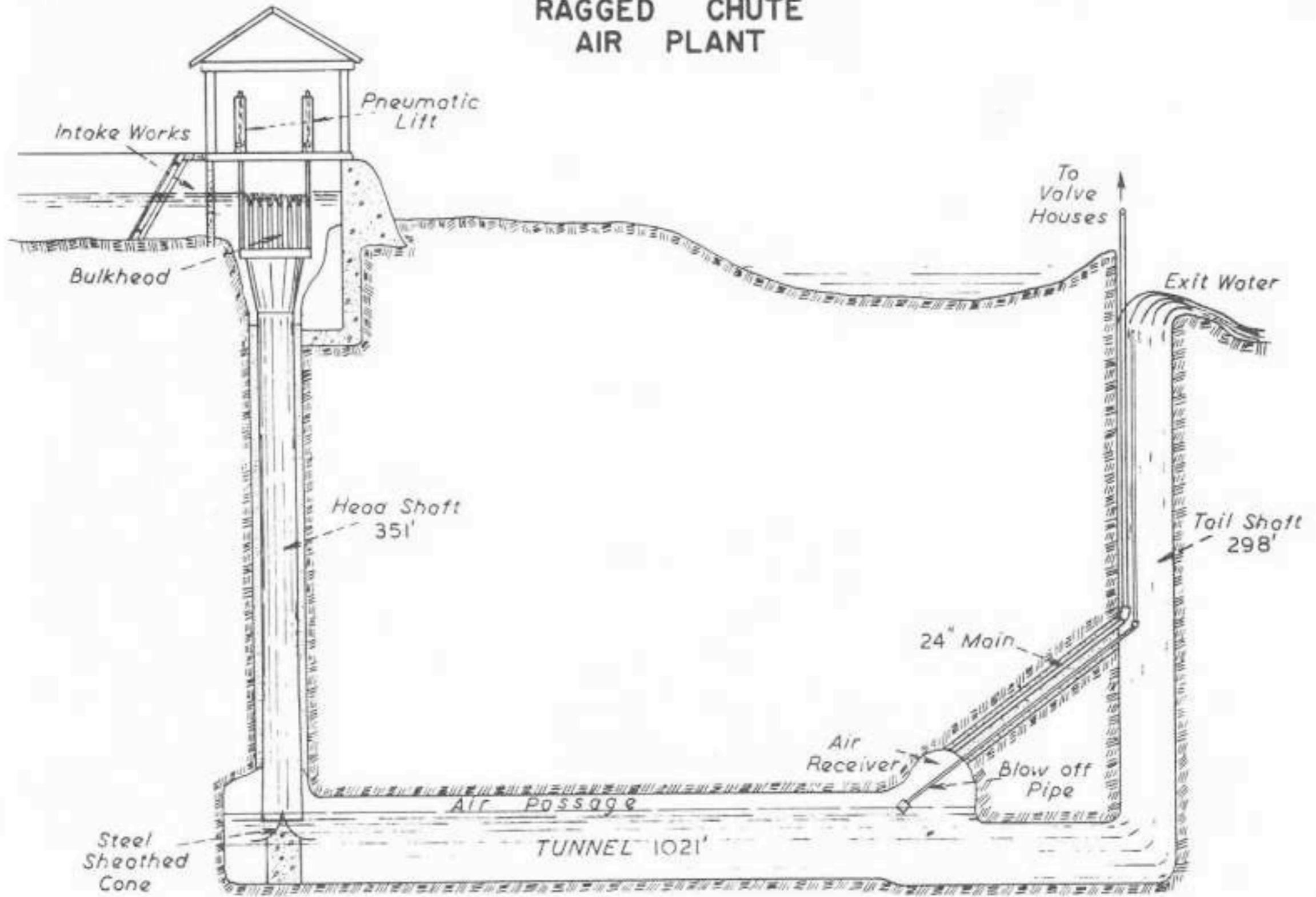







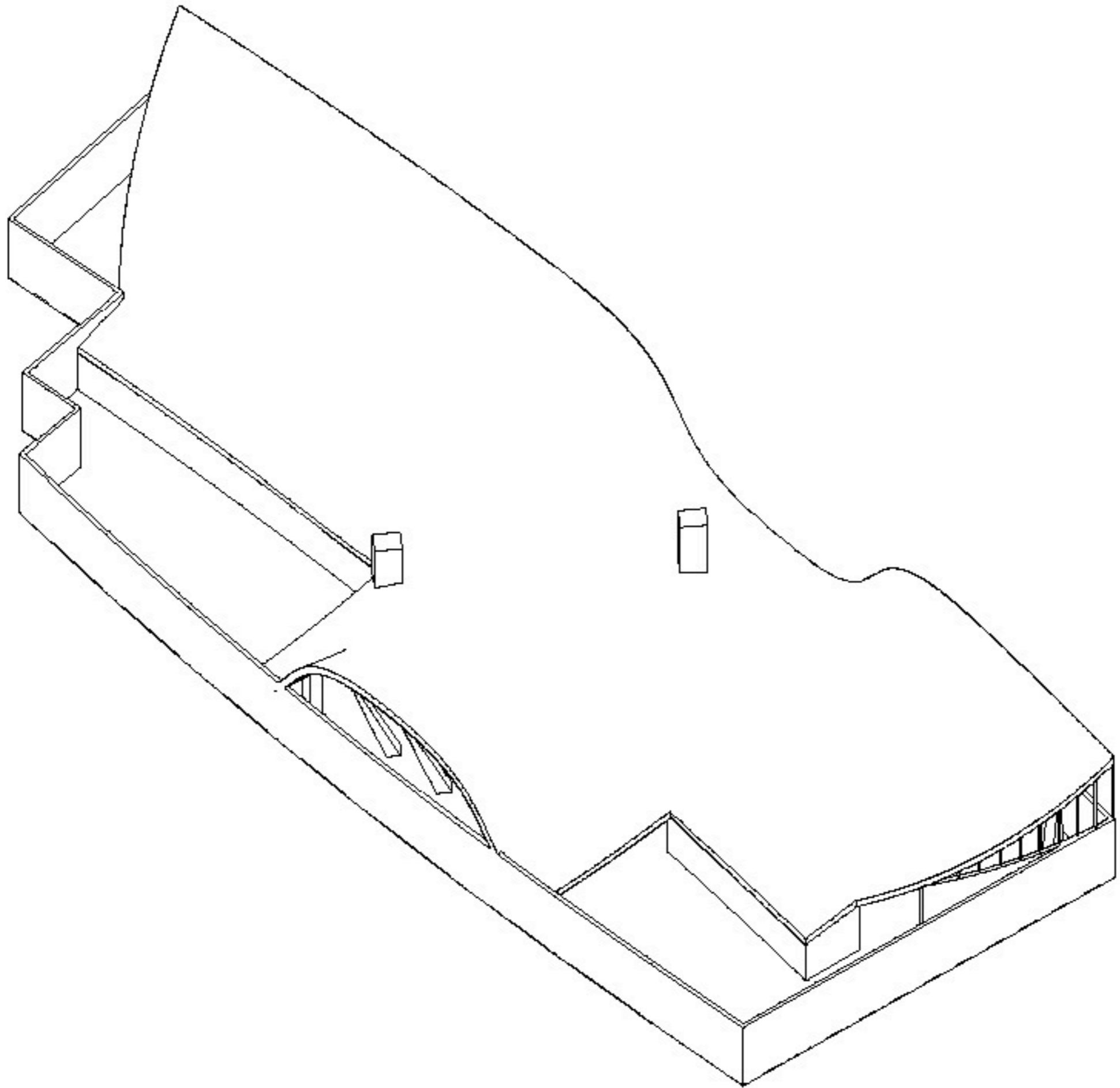

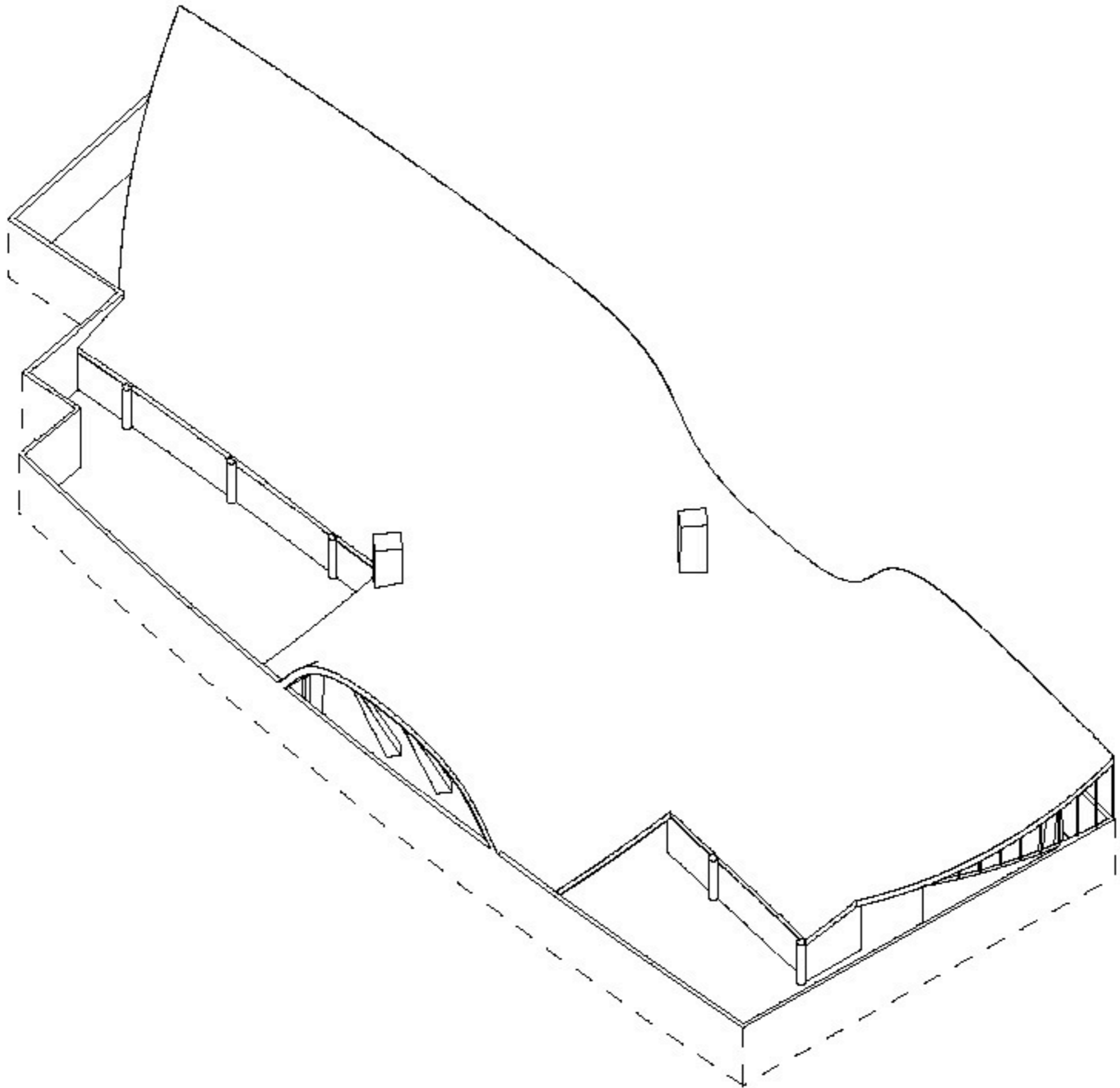



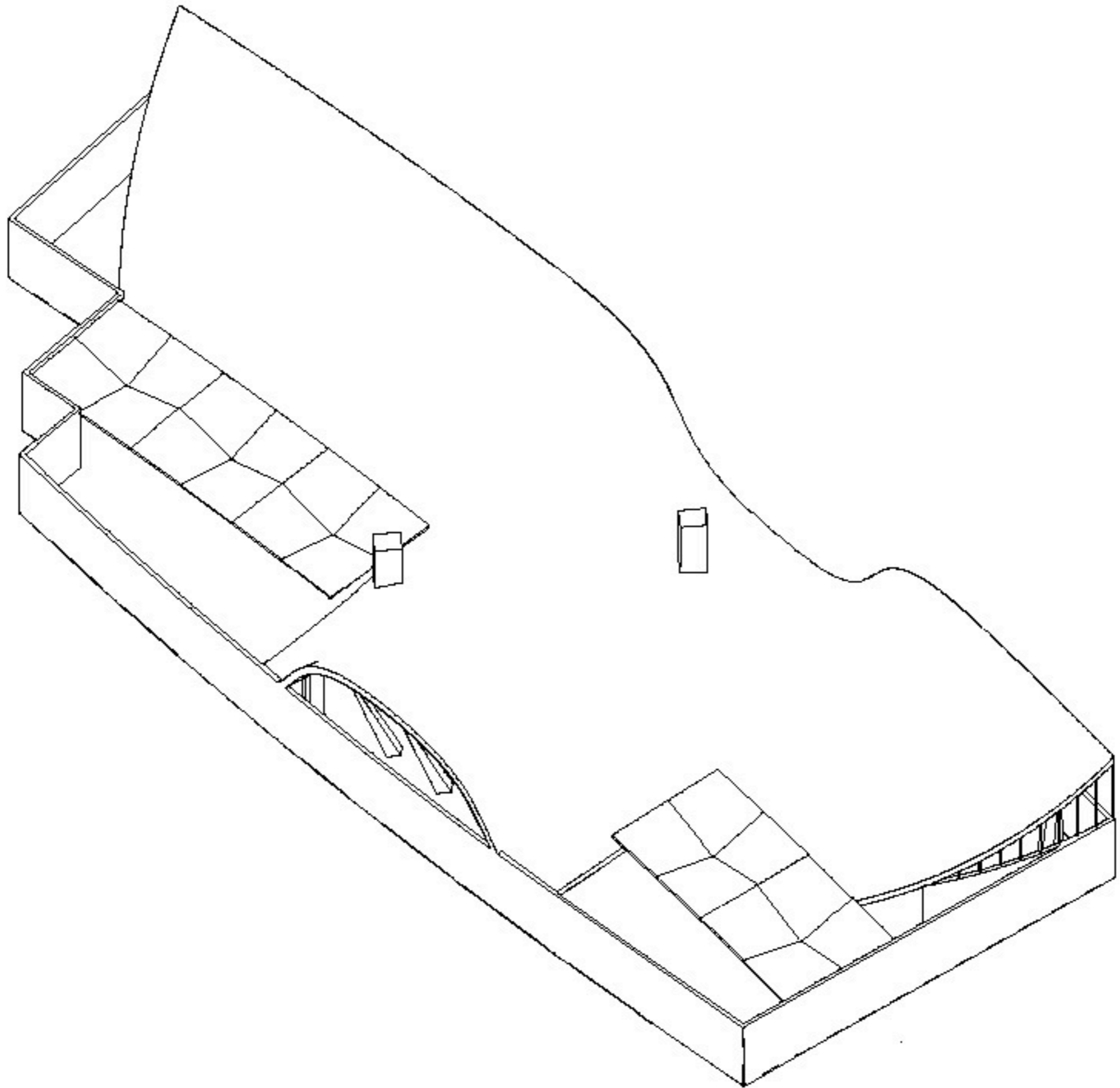

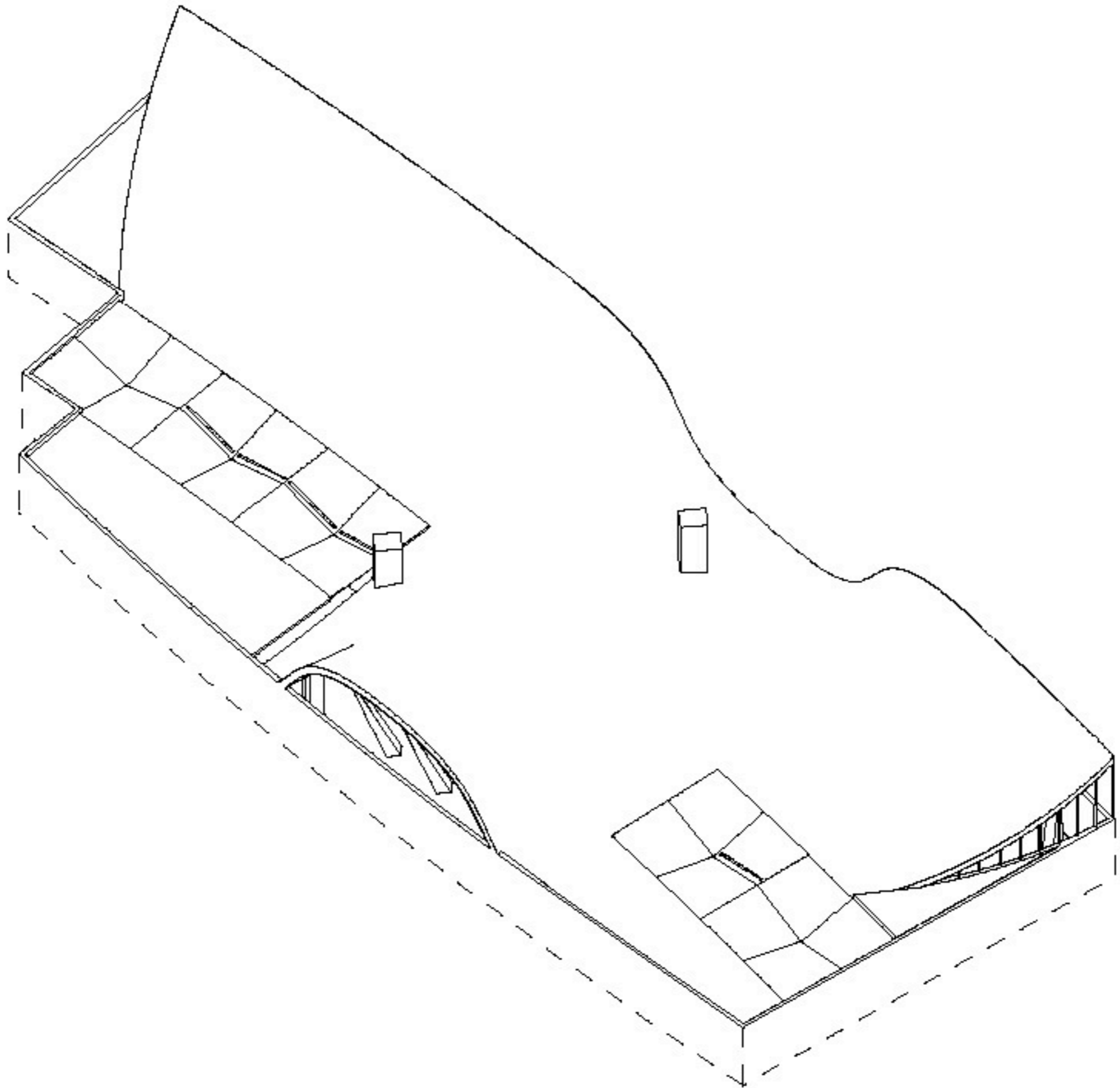



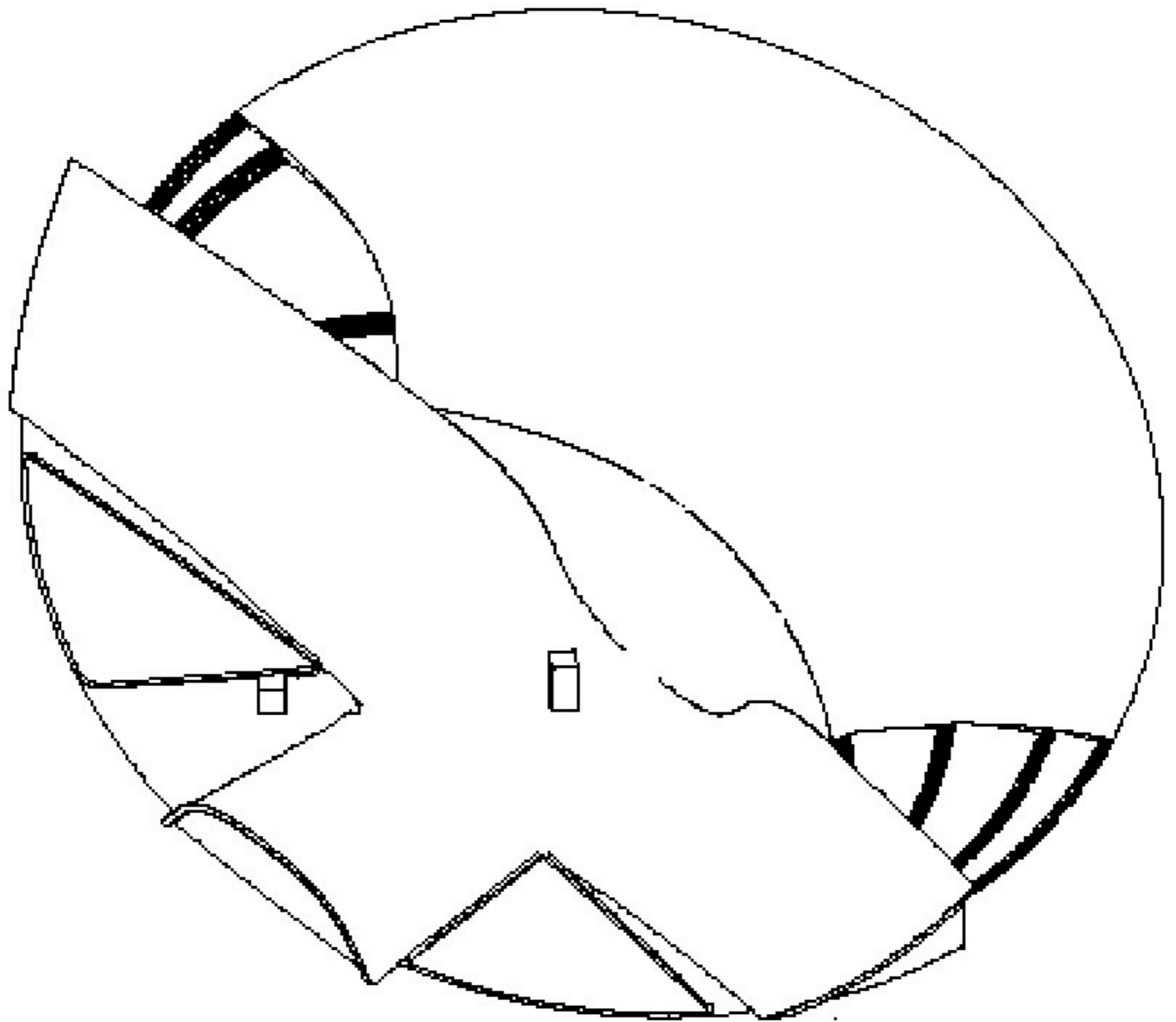

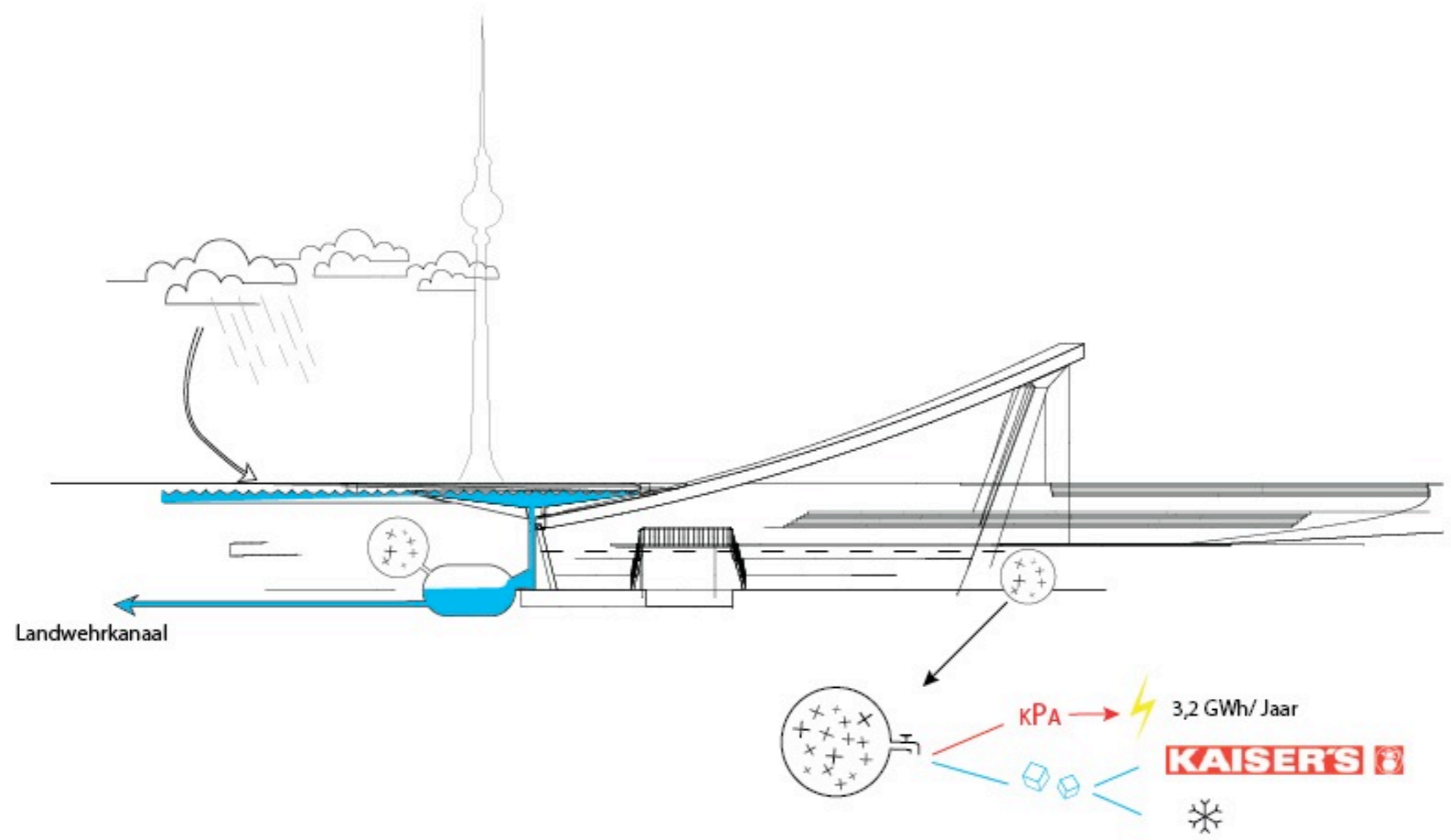



# Details

