



MOVING BODIES

p5 presentation

urban architecture graduation studio
18-06-2025
Tinka Cöp

INTRODUCING THE SITE

INTRODUCING THE SITE

URBAN PLAN

INTRODUCING THE SITE

URBAN PLAN

RESEARCH

Moving Bodies

INTRODUCING THE SITE

URBAN PLAN

RESEARCH

Moving Bodies *at Home*

INTRODUCING THE SITE

URBAN PLAN

RESEARCH

Moving Bodies *at Home*
 at Work

INTRODUCING THE SITE

URBAN PLAN

RESEARCH

Moving Bodies *at Home*
 at Work
 at Leisure

INTRODUCING THE SITE

URBAN PLAN

RESEARCH

Moving Bodies *at Home*
 at Work
 at Leisure

DESIGN PROJECT

A series of white astronaut icons are arranged in a circular path around the central text. The background is a solid orange color. The astronauts are depicted in various orientations, suggesting a circular arrangement.

INTRODUCING THE SITE





URBAN PLAN



1. Creating permanent spaces for artists while making the Can Factory more accessible

1. Creating permanent spaces for artists while making the Can Factory more accessible
2. Maintaining parochial spaces while encouraging interaction in the public domain

1. Creating permanent spaces for artists while making the Can Factory more accessible
2. Maintaining parochial spaces while encouraging interaction in the public domain
3. Prioritising slow traffic routes

1. Creating permanent spaces for artists while making the Can Factory more accessible
2. Maintaining parochial spaces while encouraging interaction in the public domain
3. Prioritising slow traffic routes
4. Working with towers to densify vertically

1. Creating permanent spaces for artists while making the Can Factory more accessible
2. Maintaining parochial spaces while encouraging interaction in the public domain
3. Prioritising slow traffic routes
4. Working with towers to densify vertically
5. Bringing back the Hollebeek



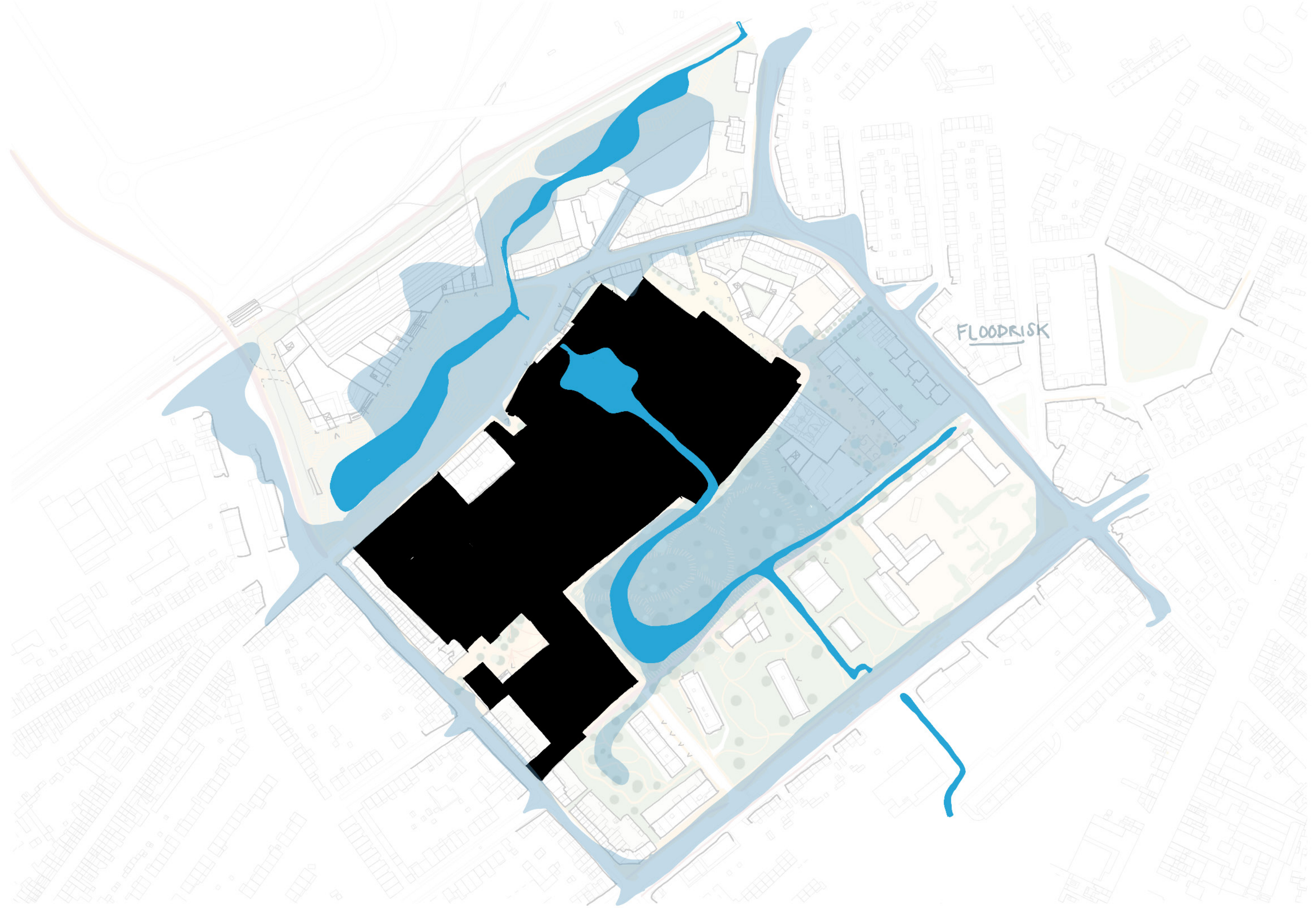



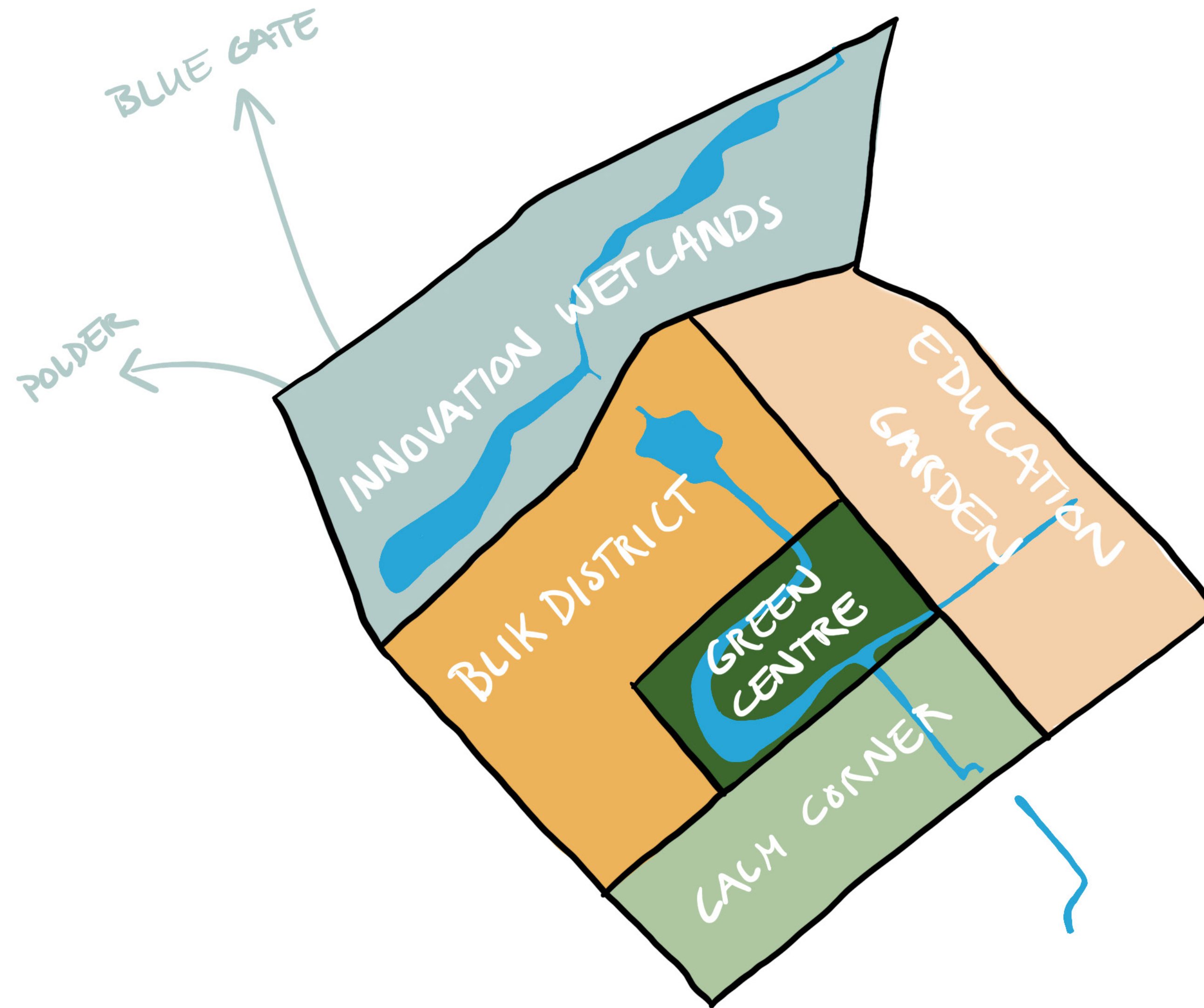

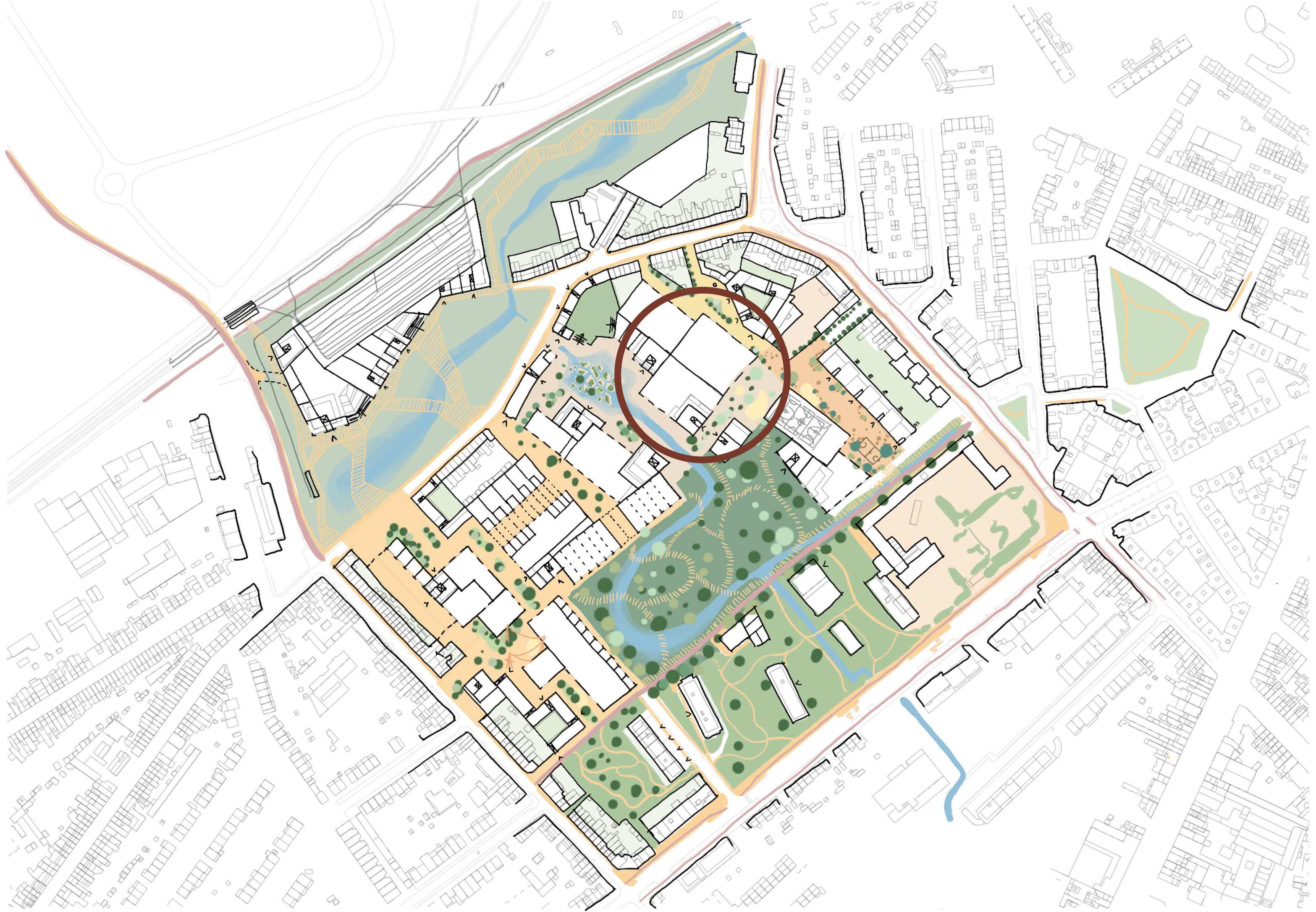

RESEARCH



Moving Bodies *at Home*

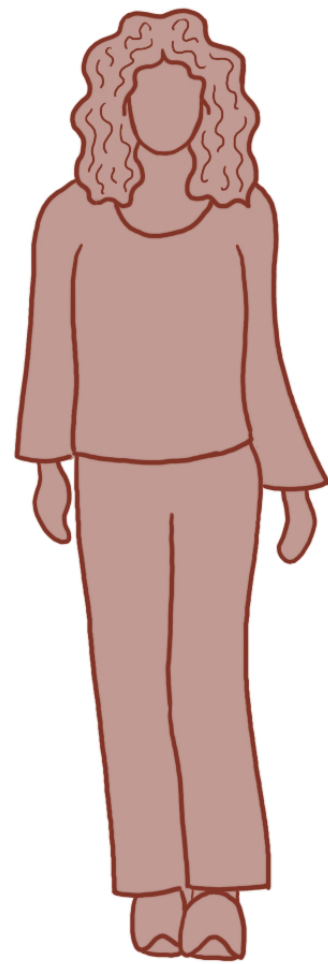

the mother



the father

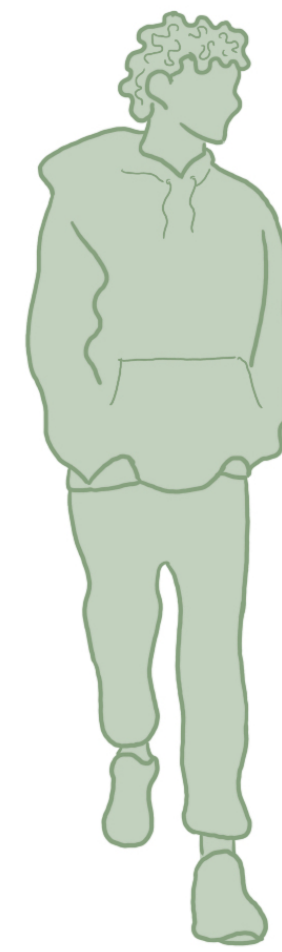

the son



the dogs

stop-motion video



07:30

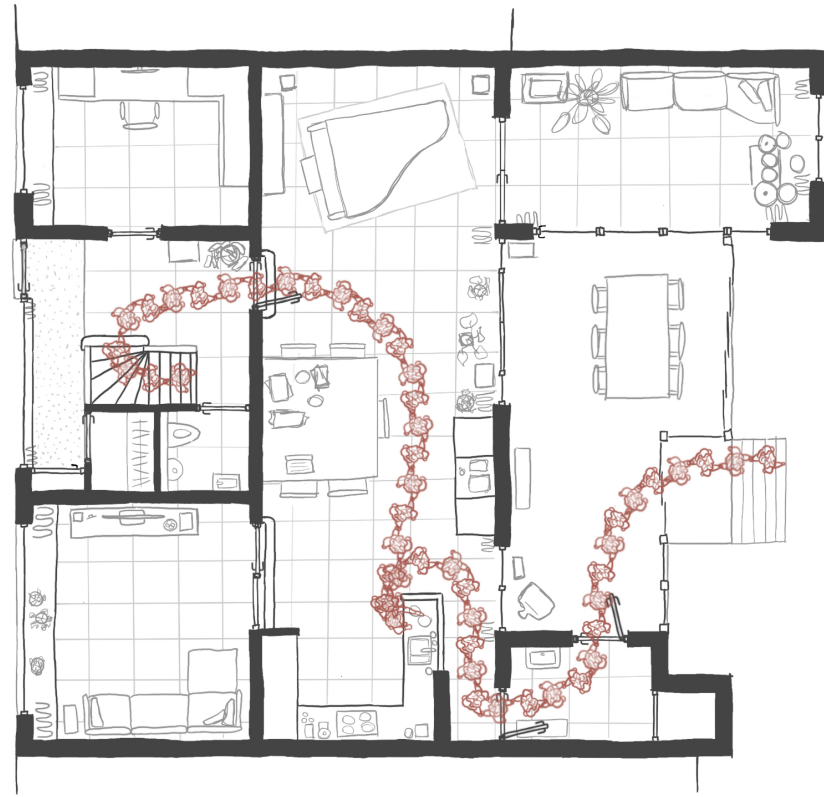

07:50

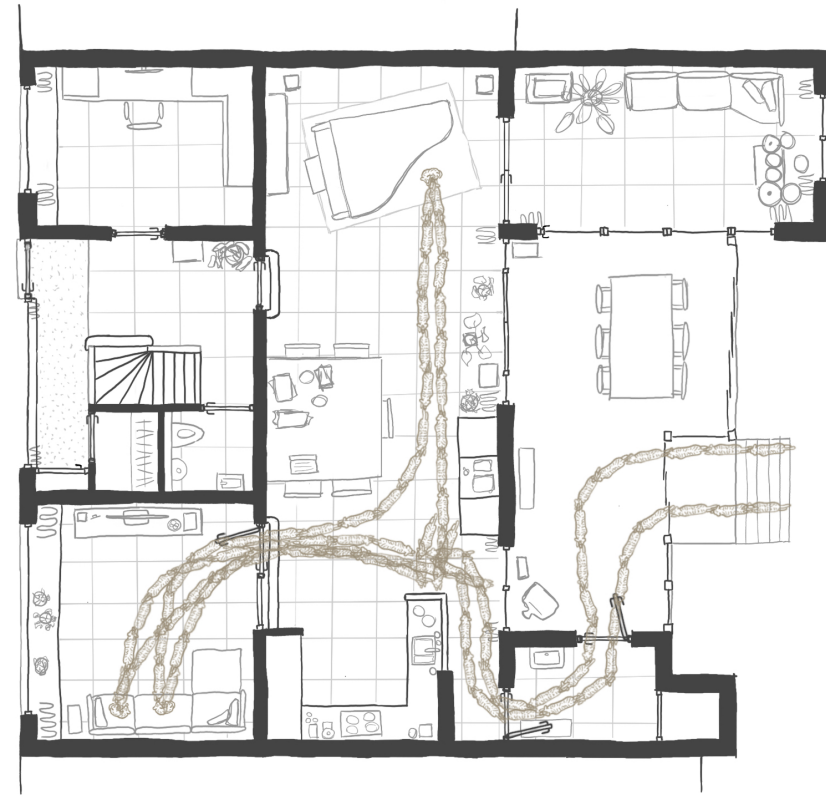

08:45-10:00



14:00



15:00-17:00

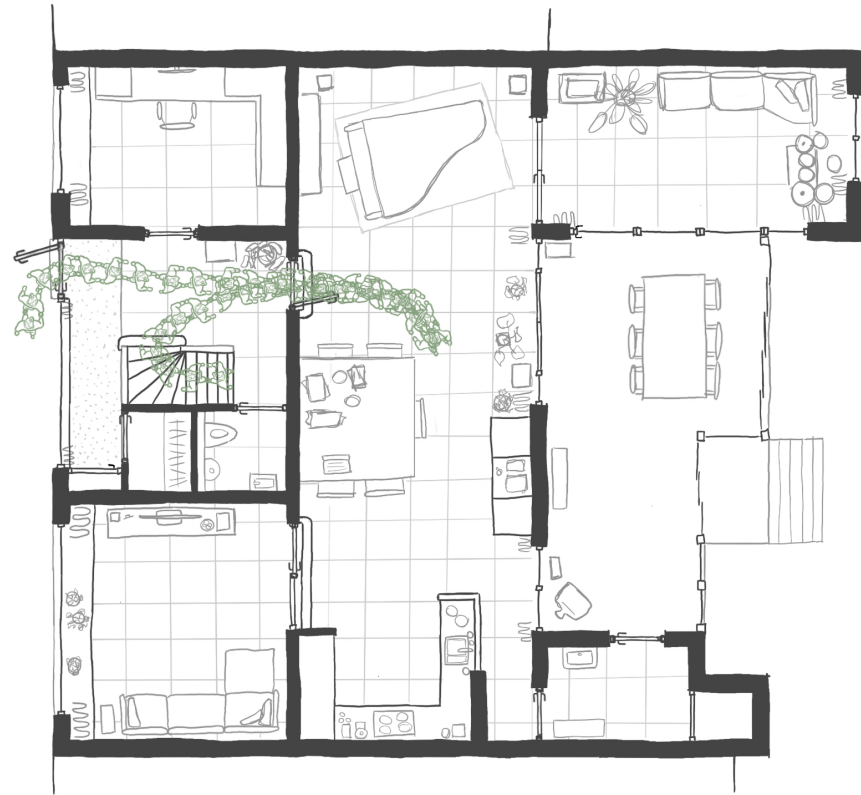

17:30



20:45



full day

Moving Bodies *at Work*



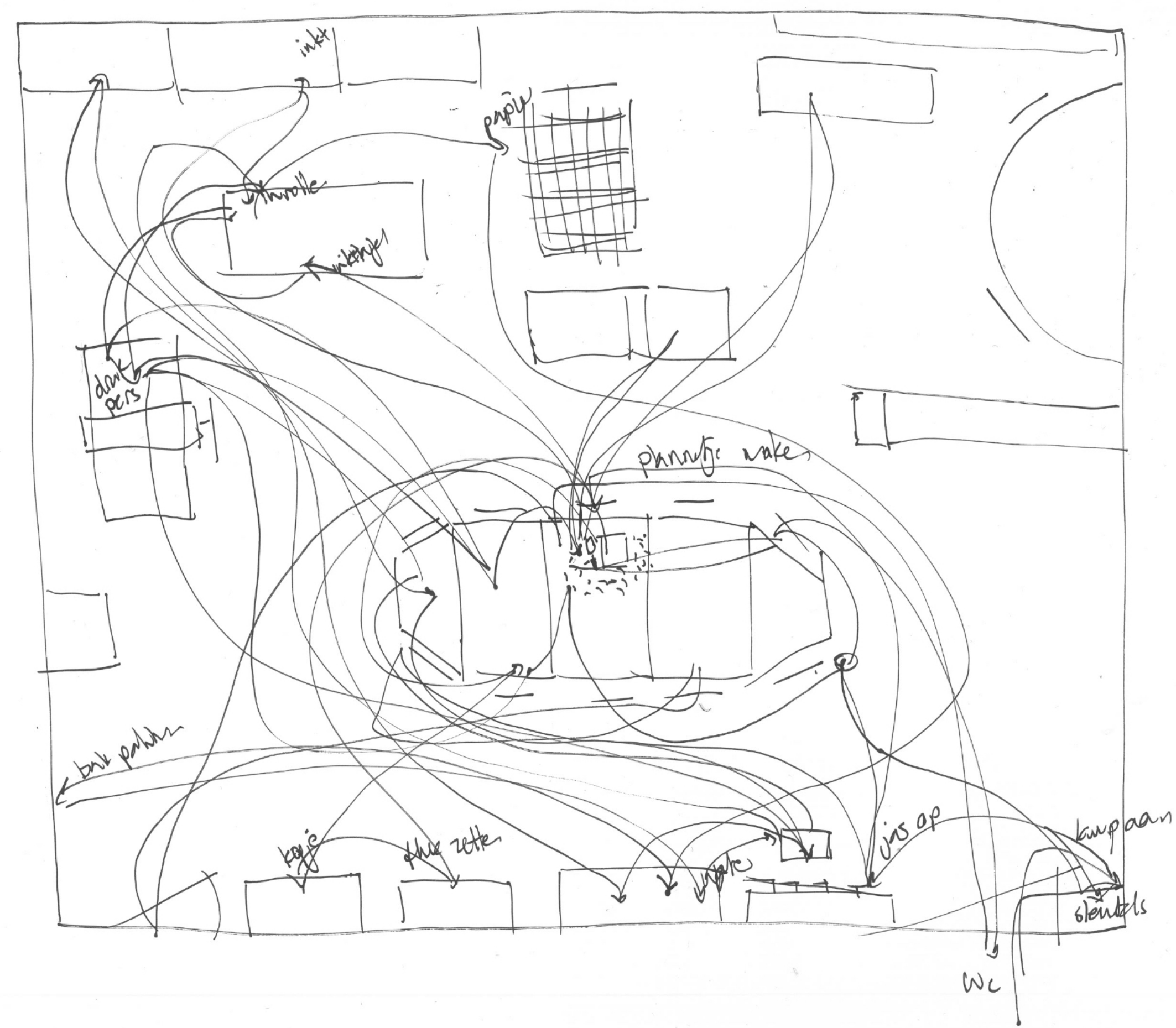

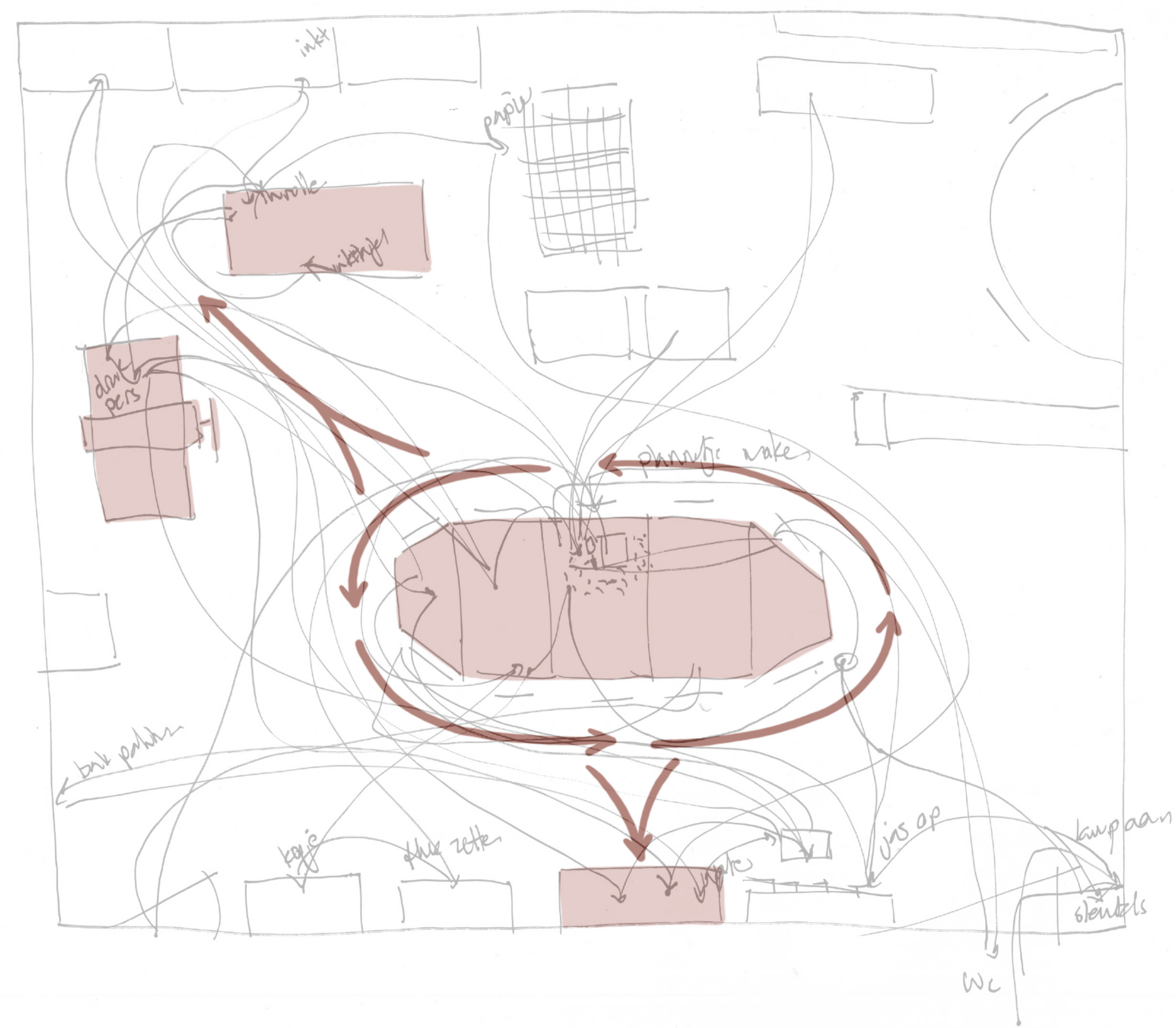

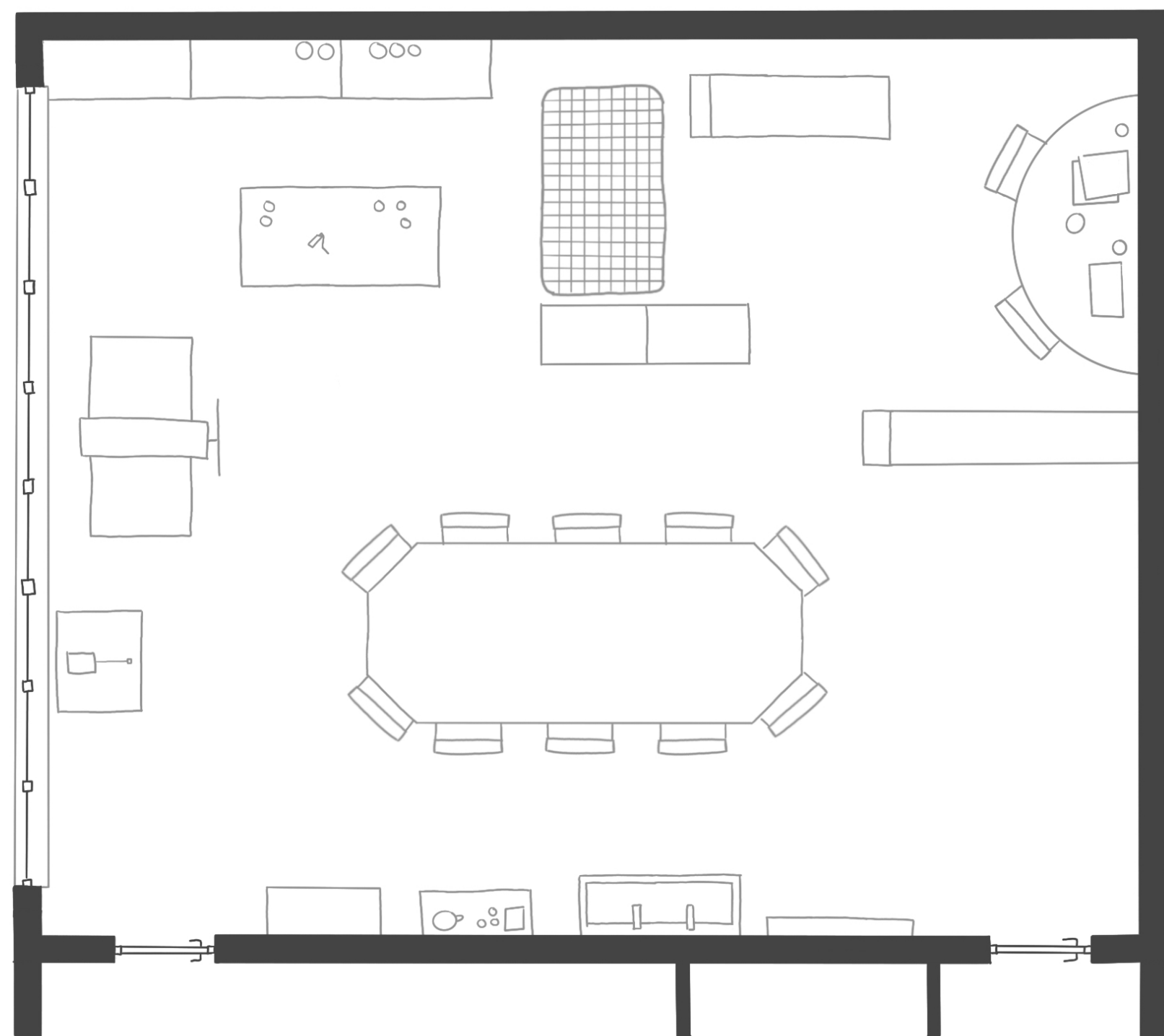

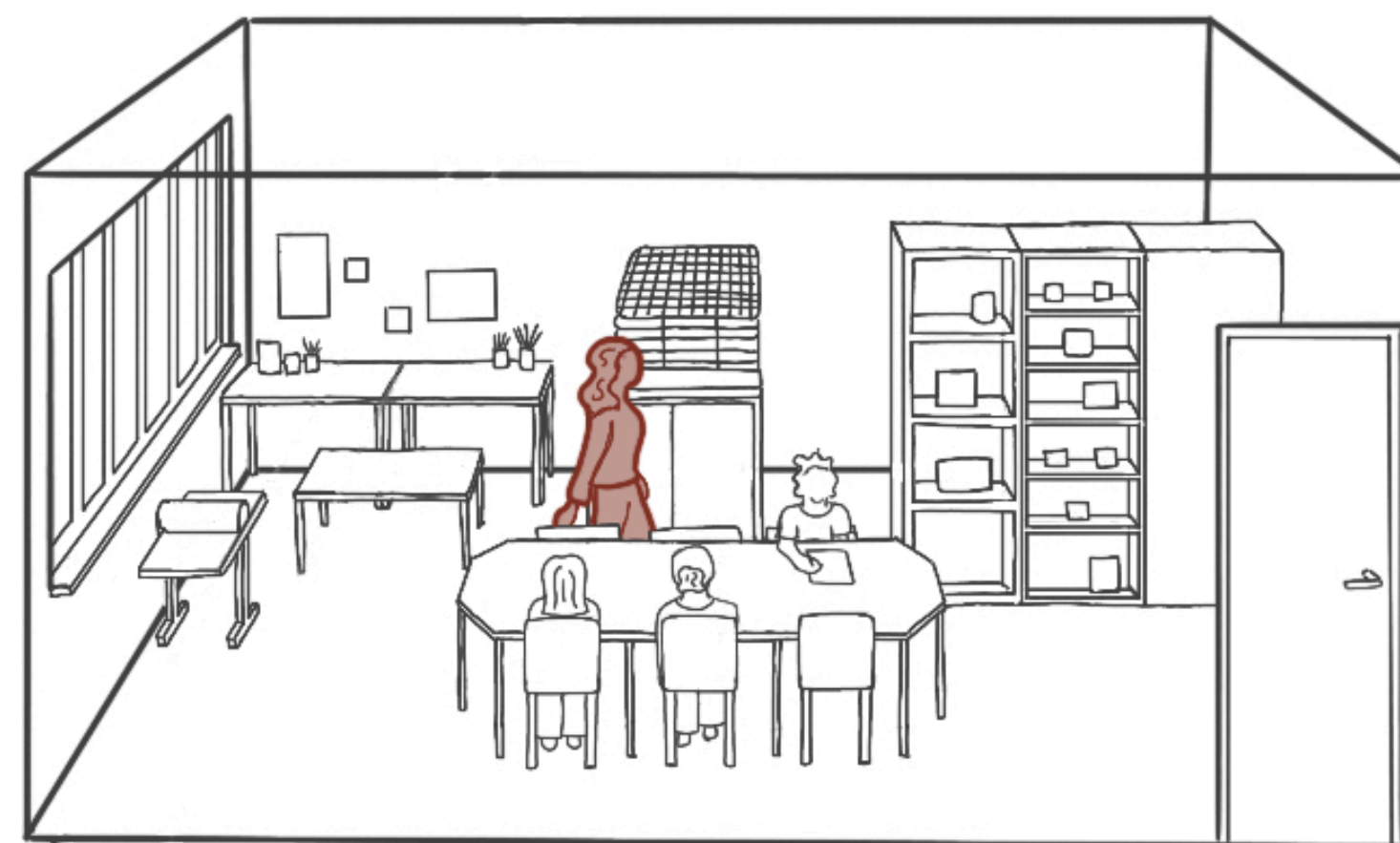
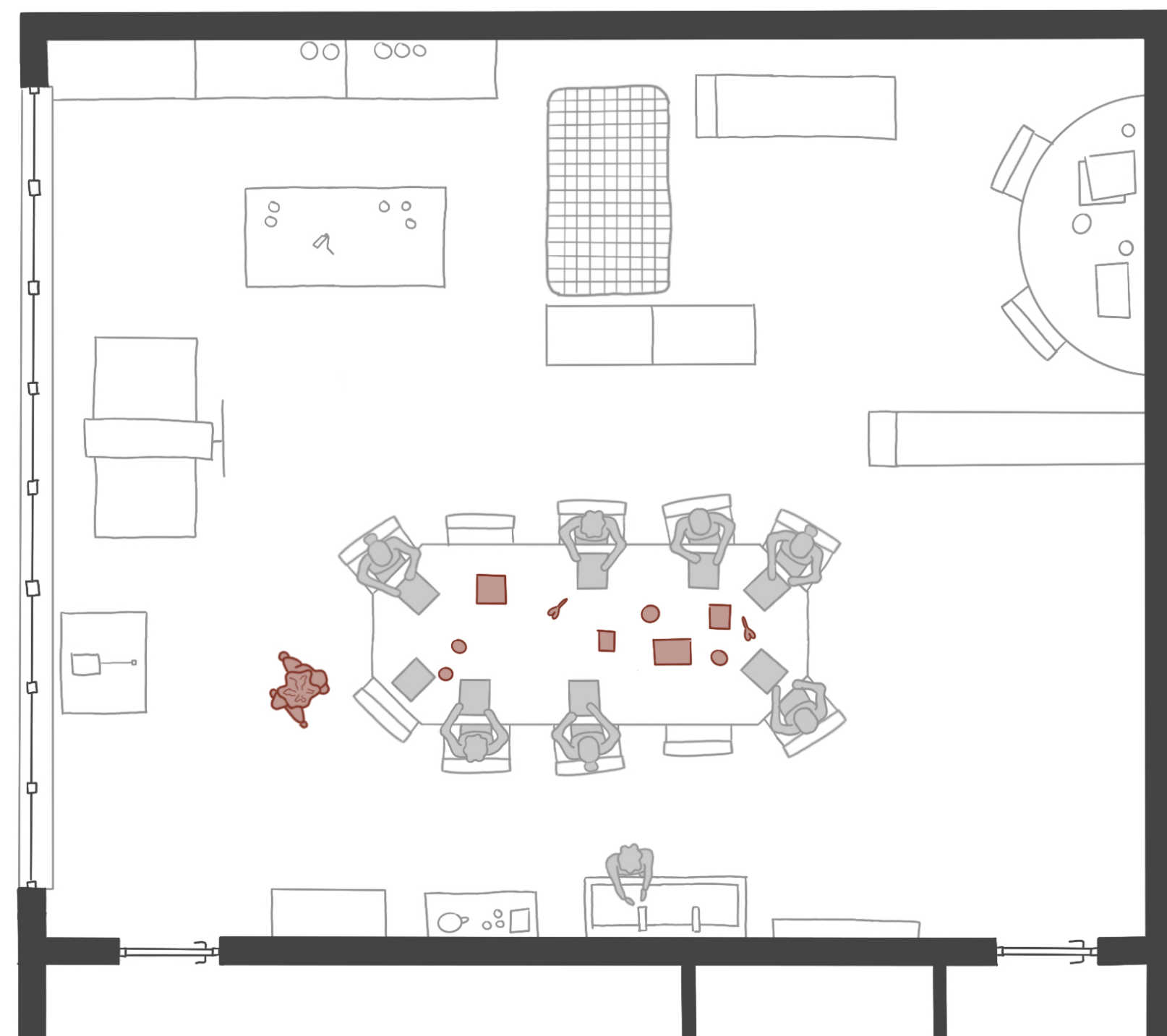

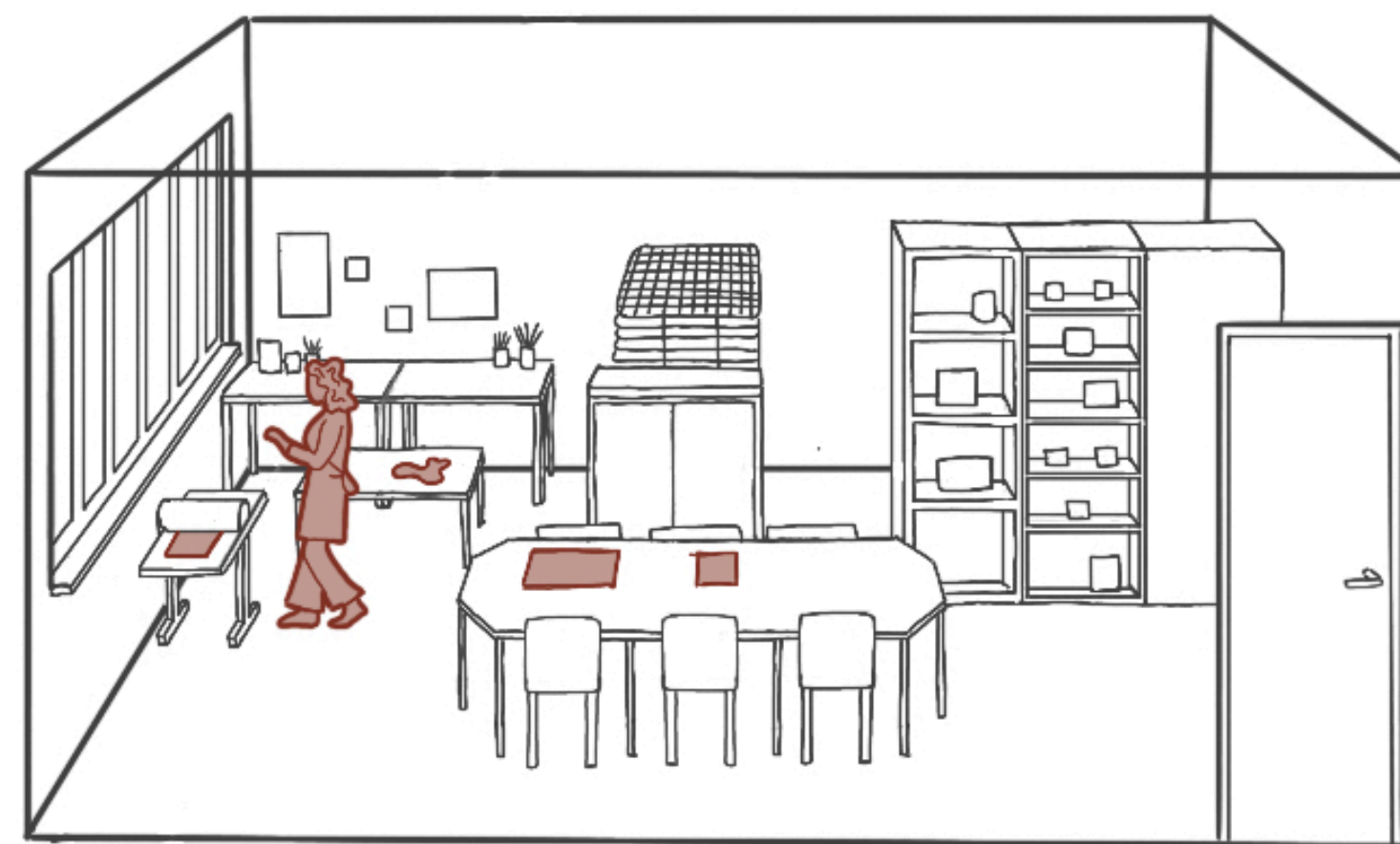
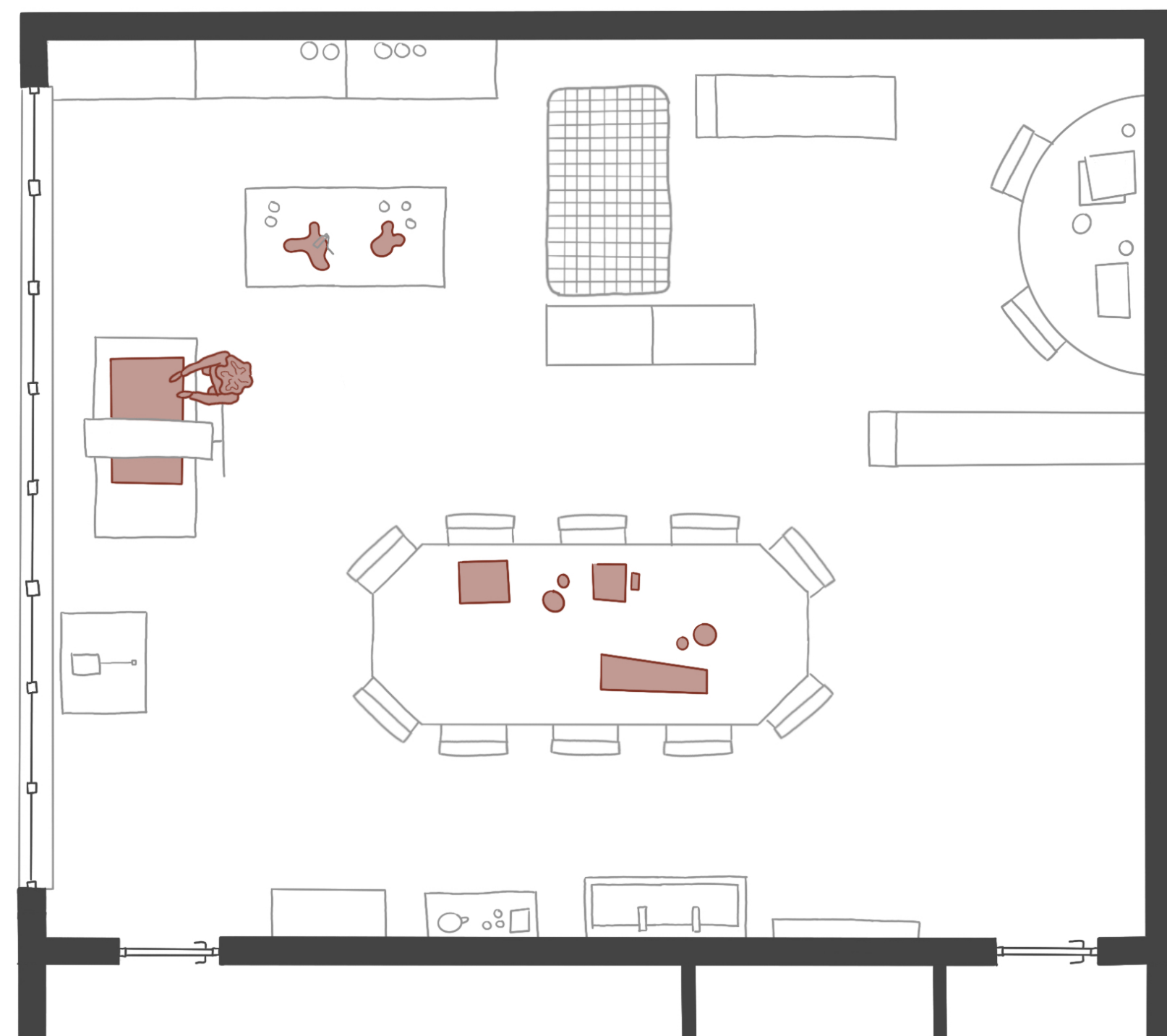

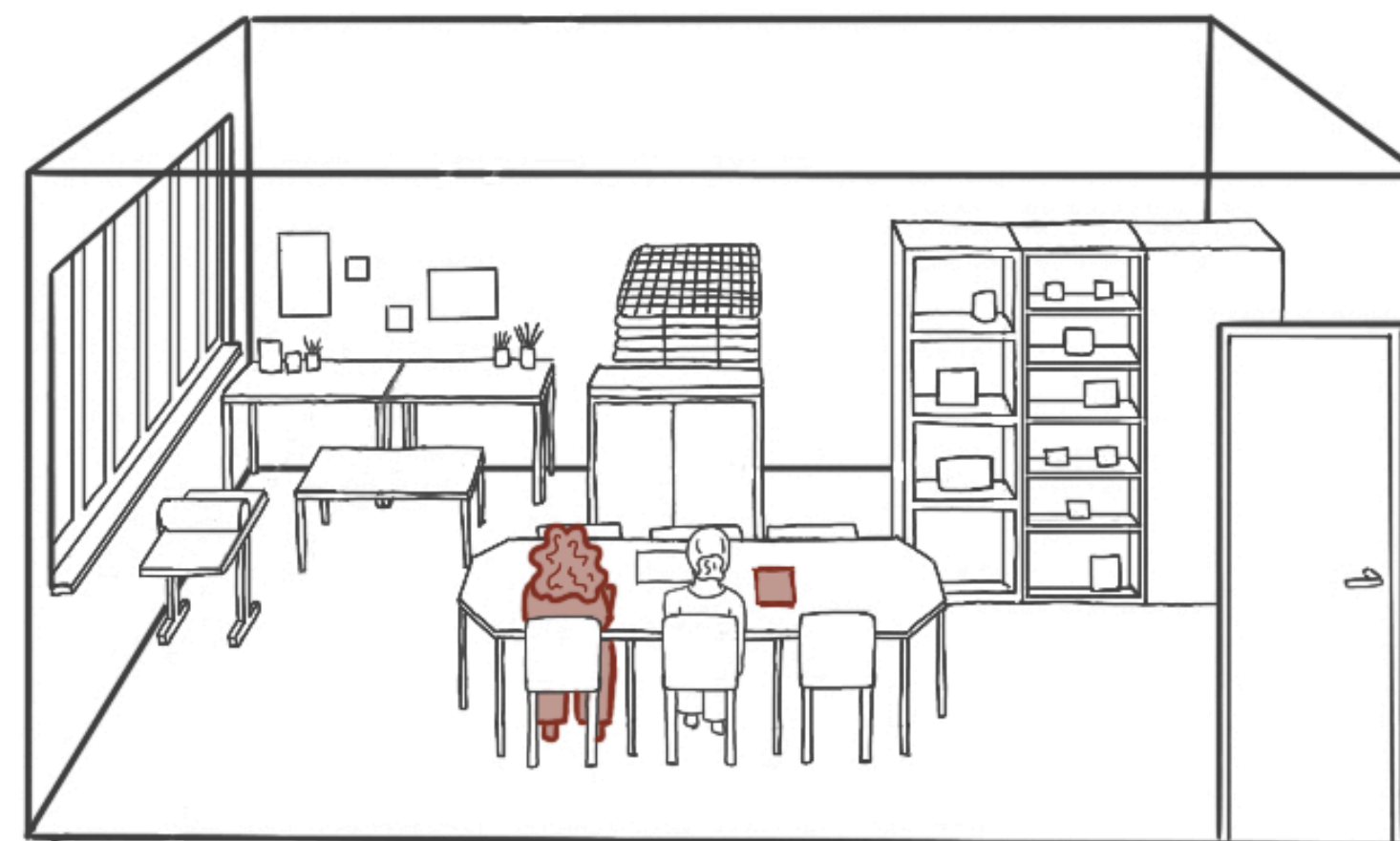
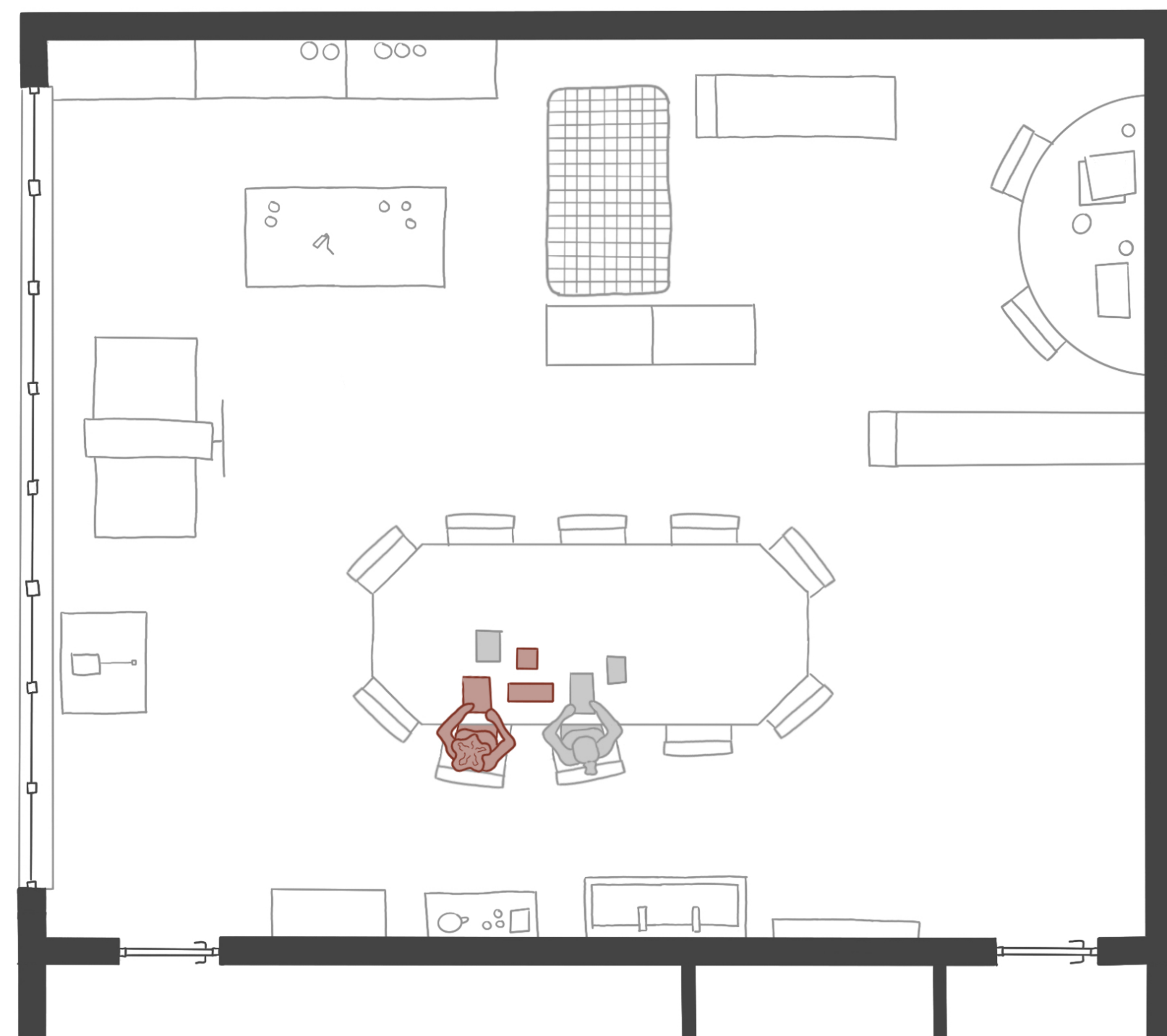

individual spaces

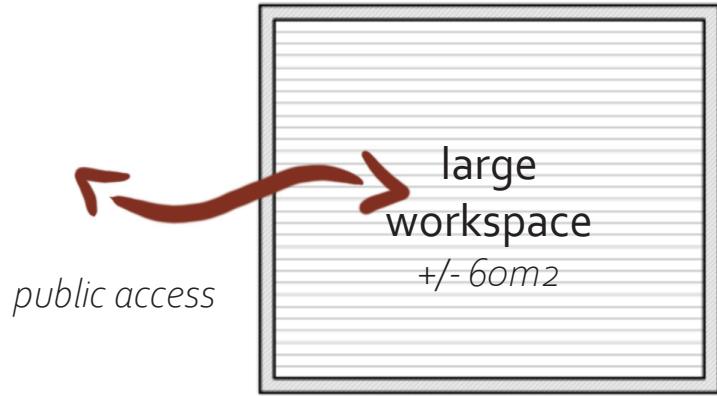

collective spaces

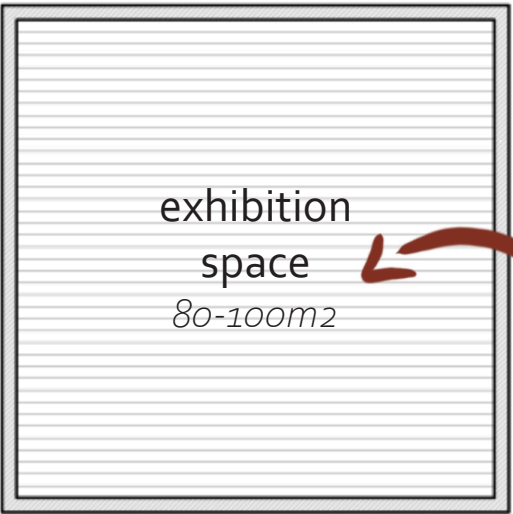
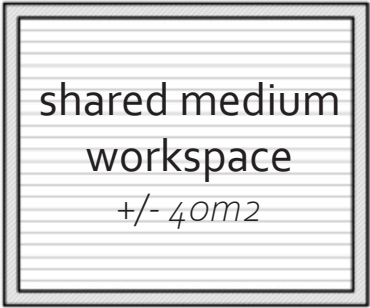
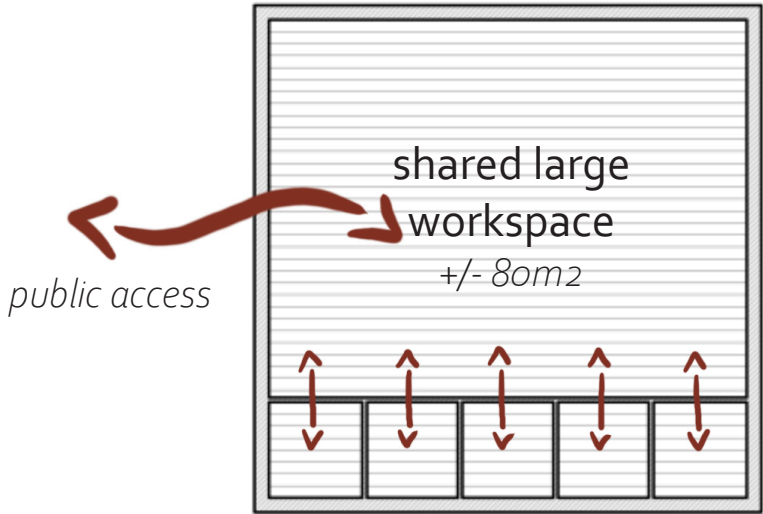

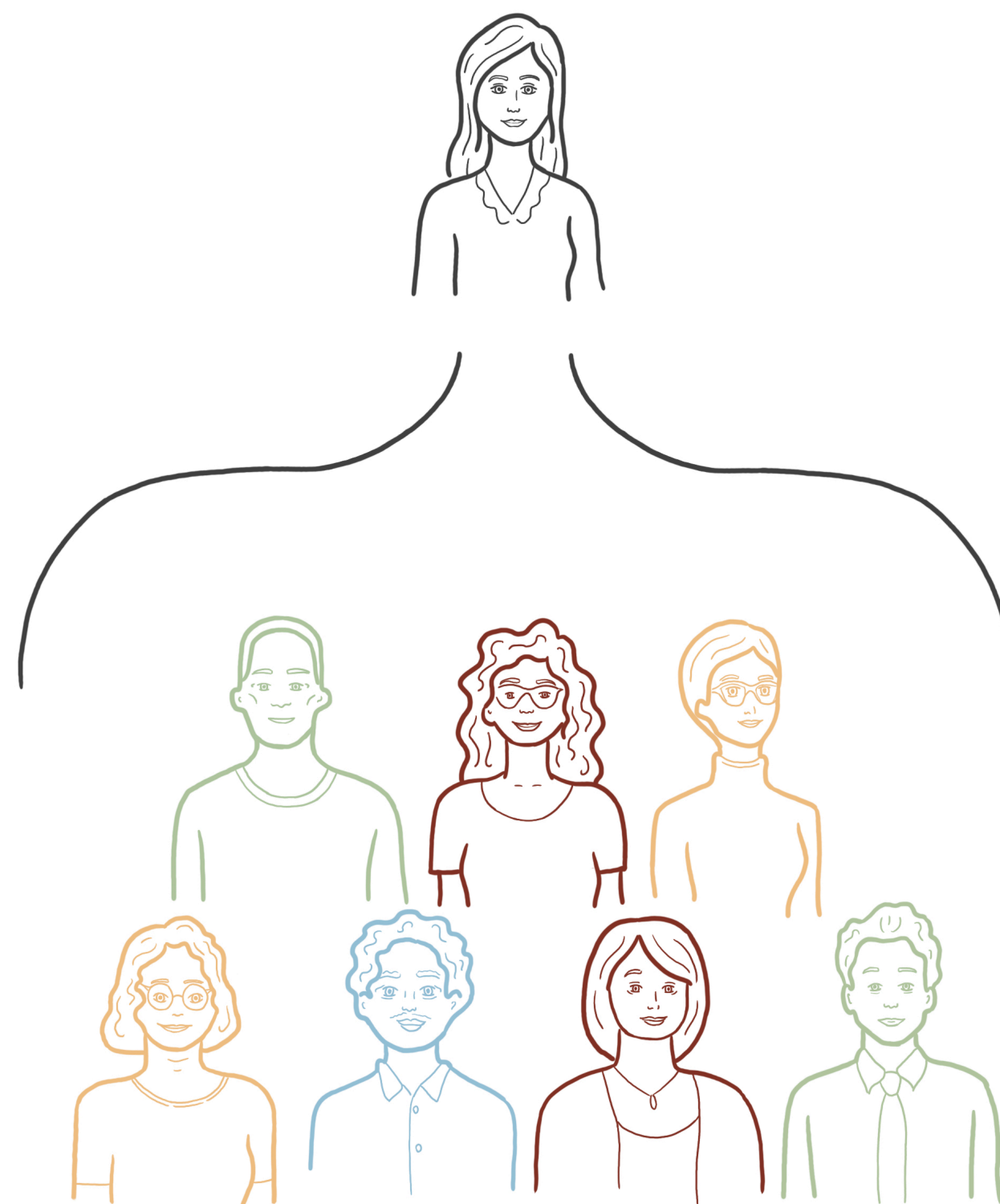

Moving Bodies *at Leisure*

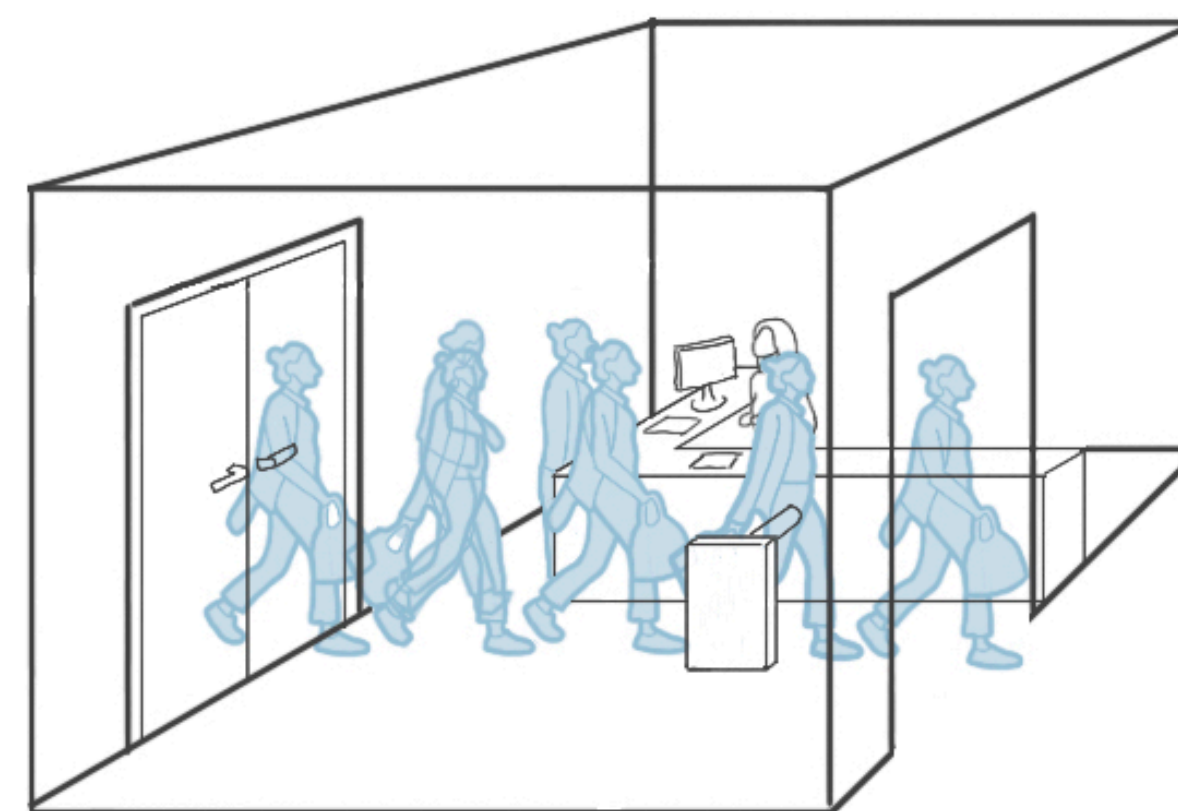
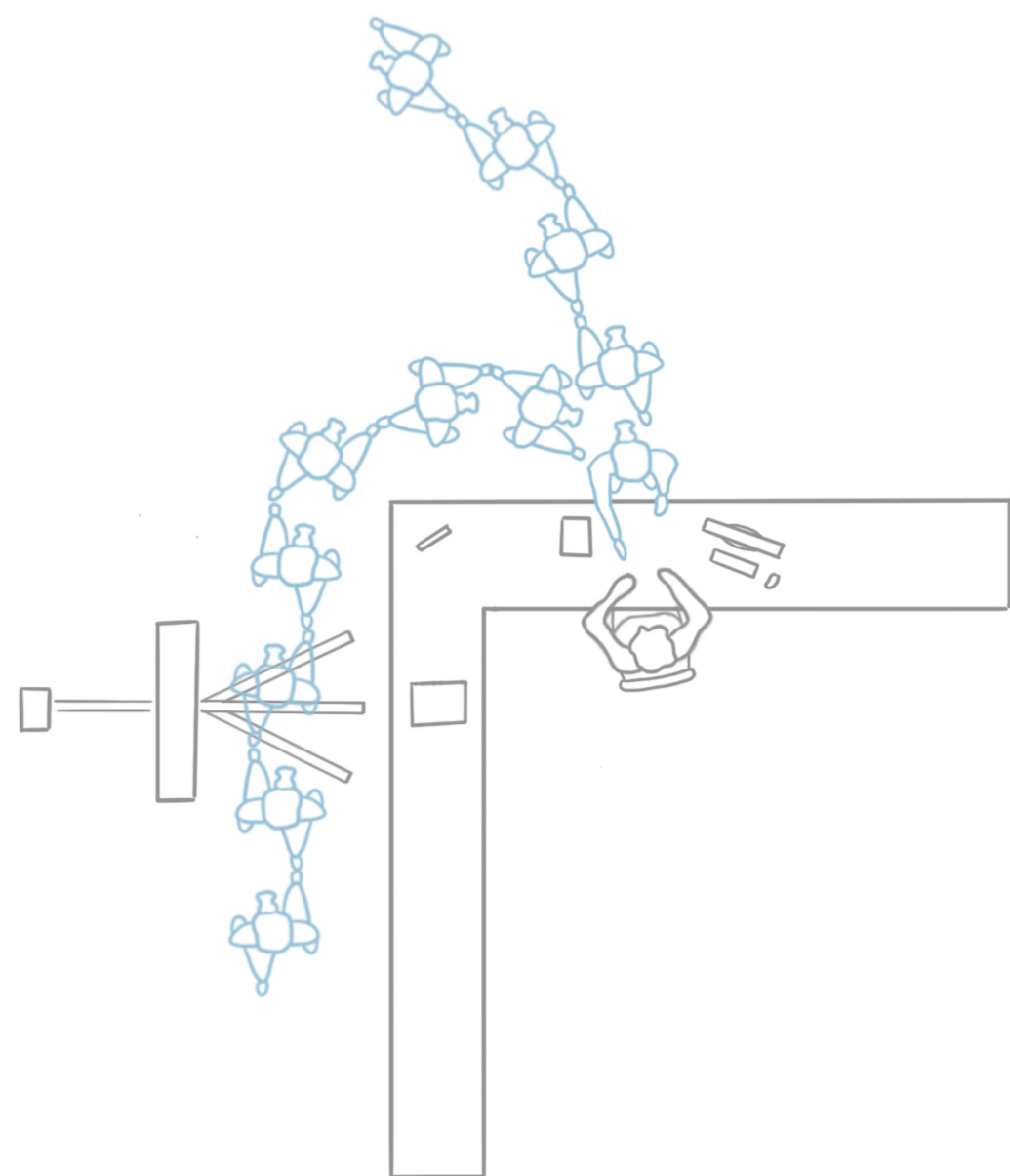

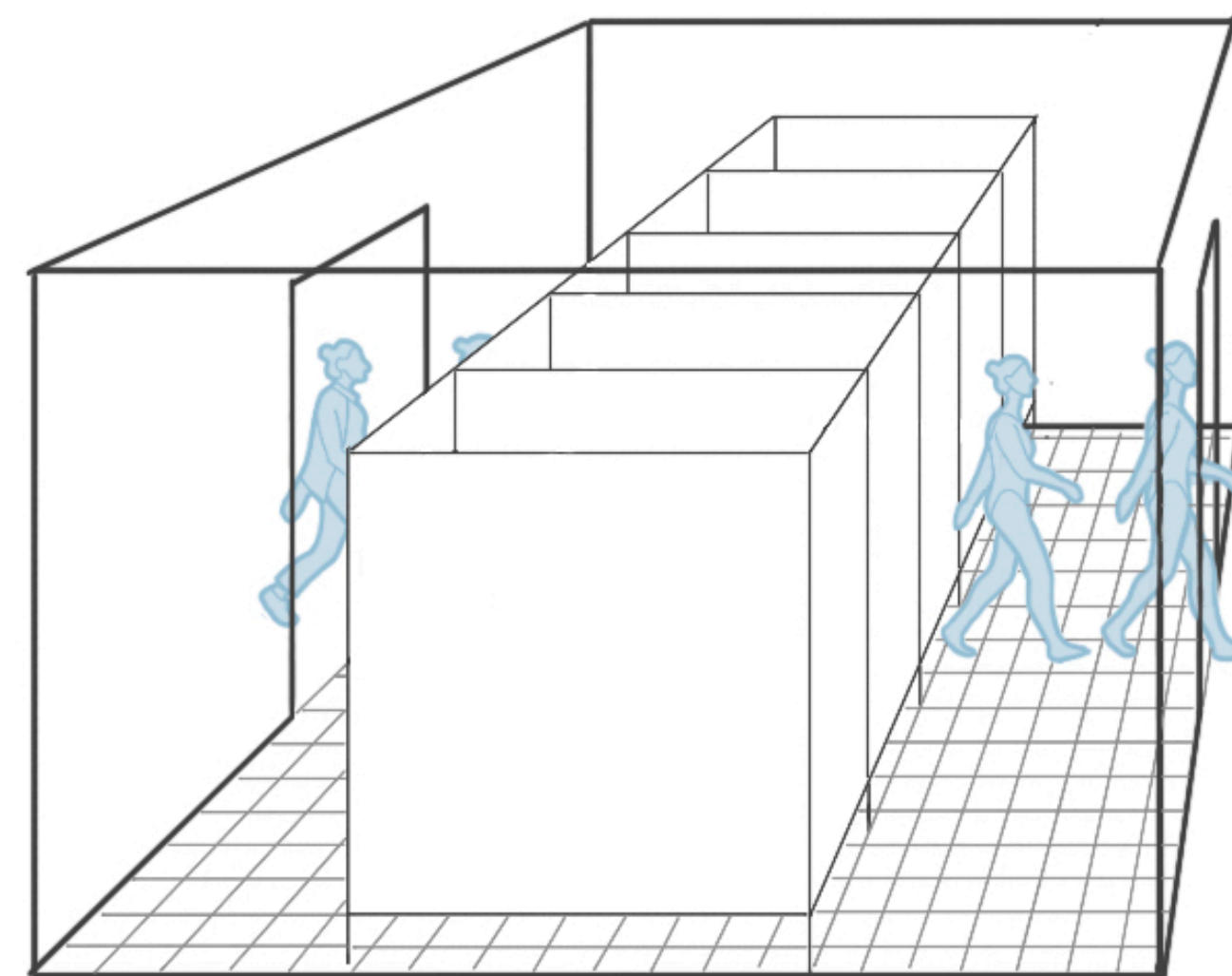
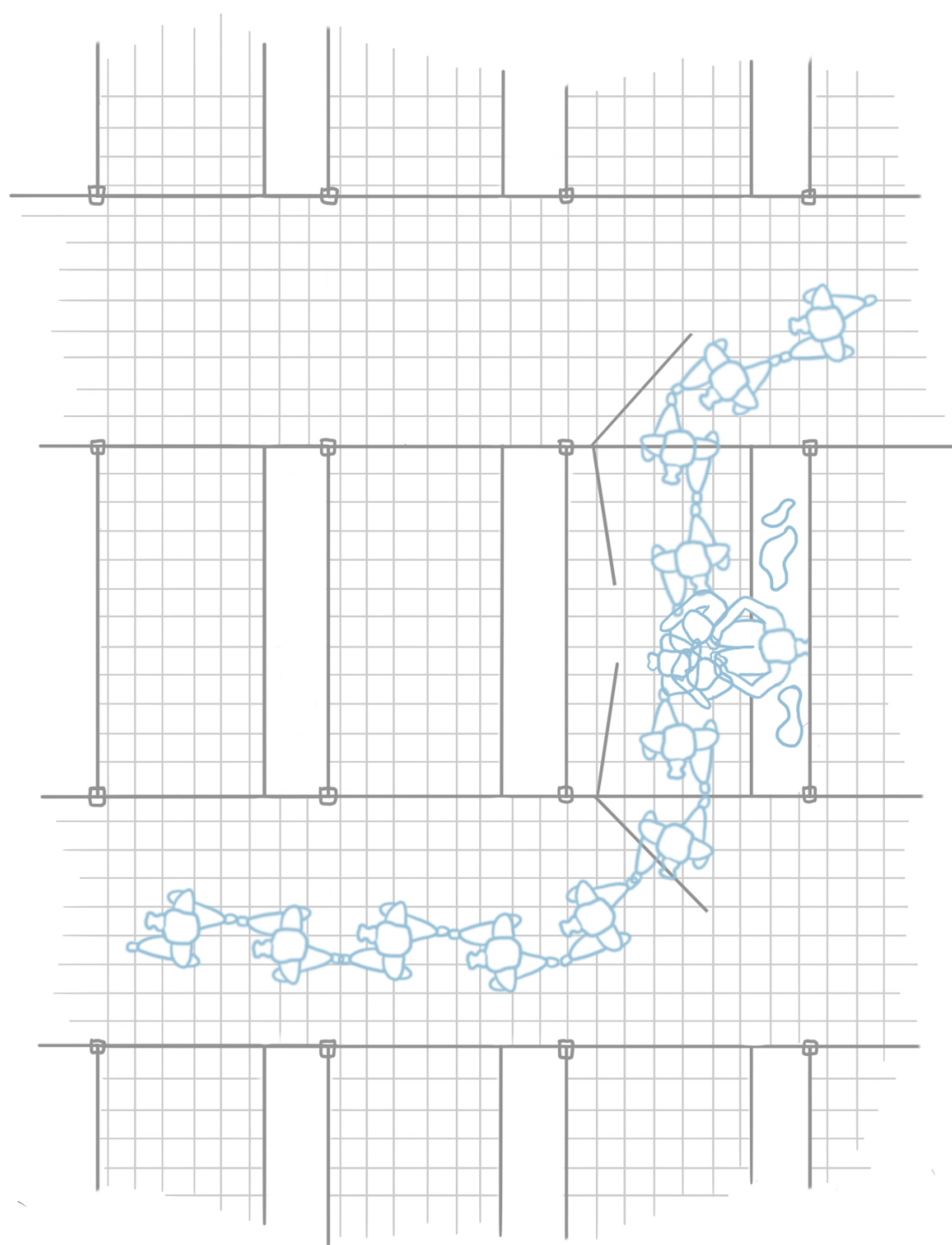

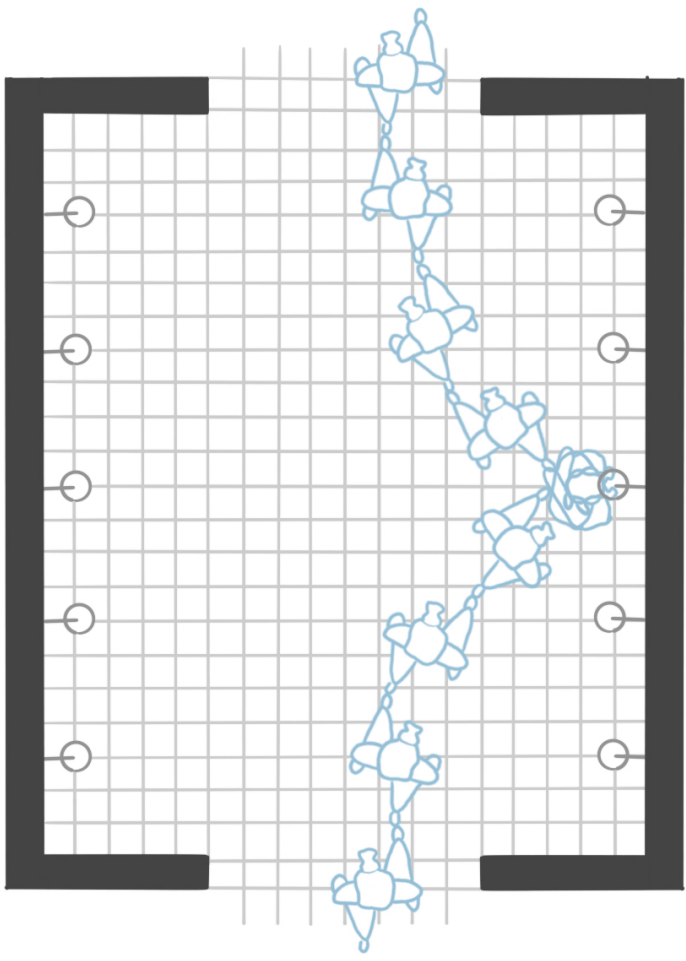

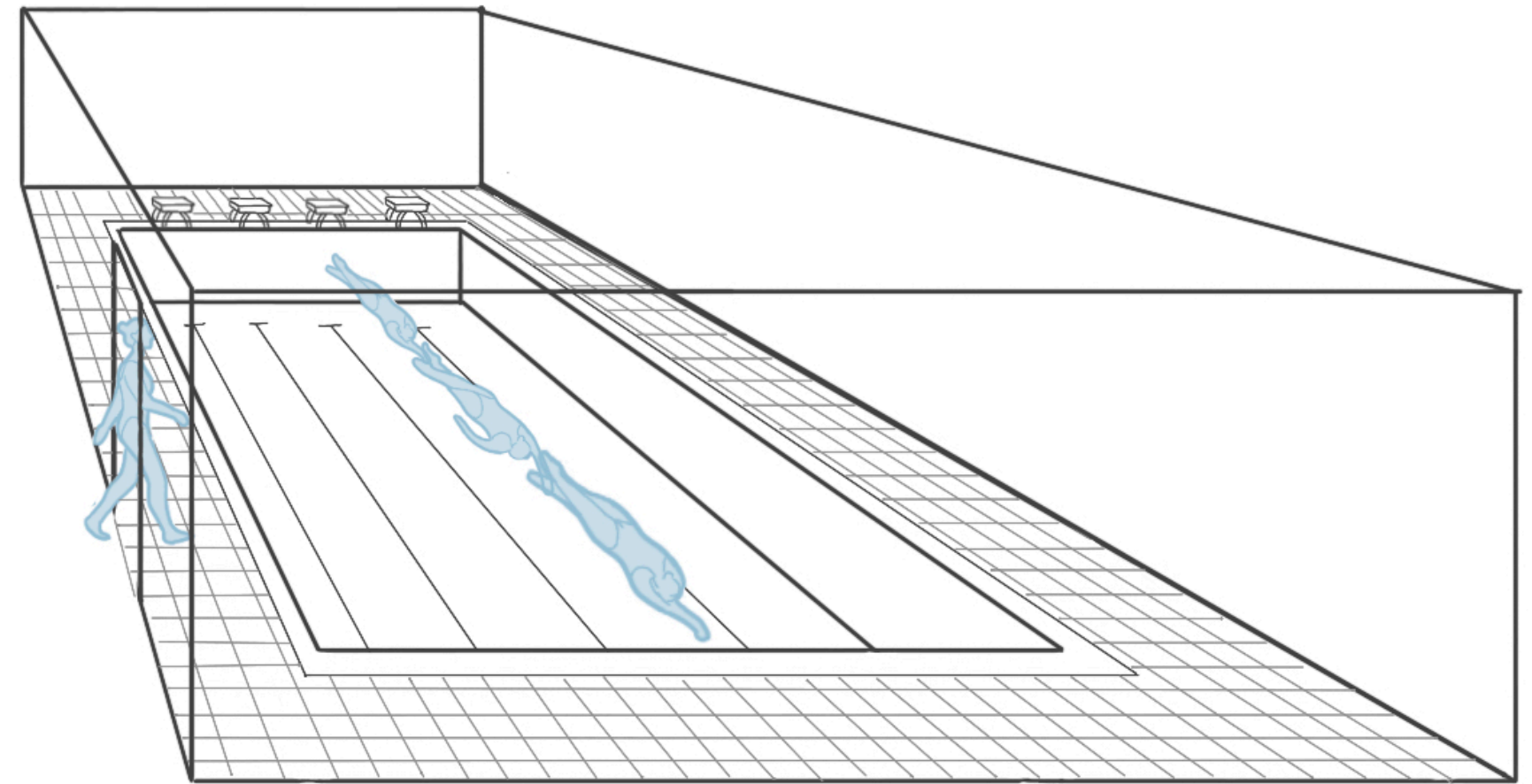
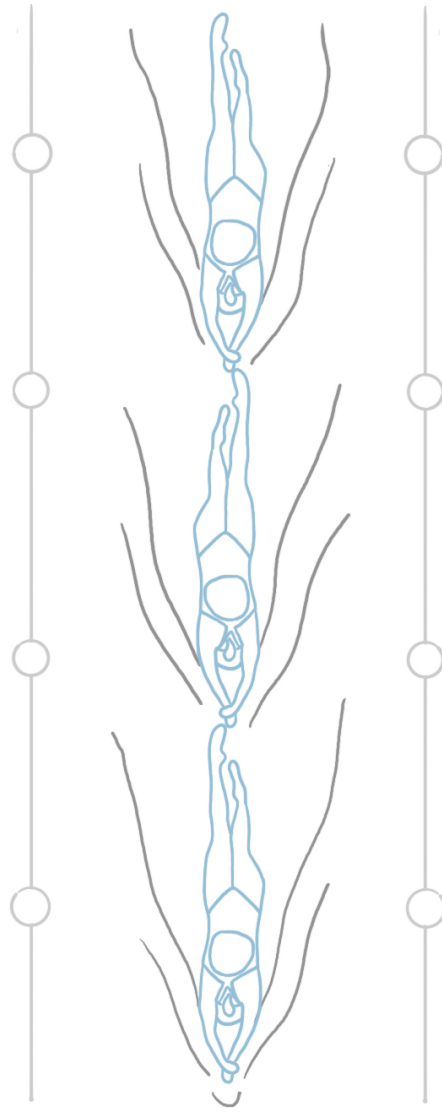

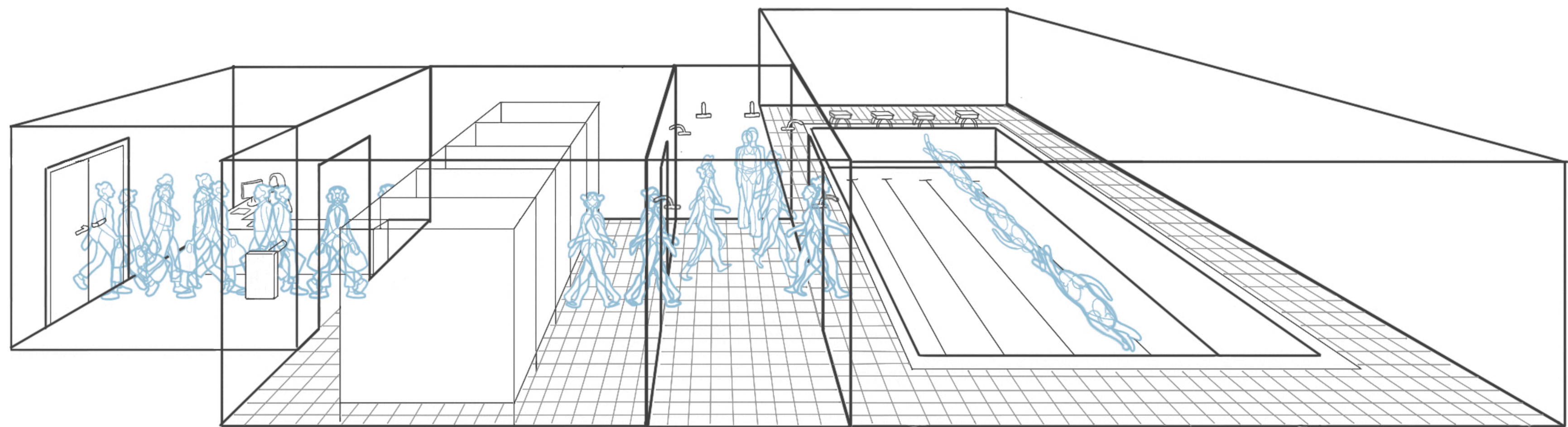

DESIGN PROJECT

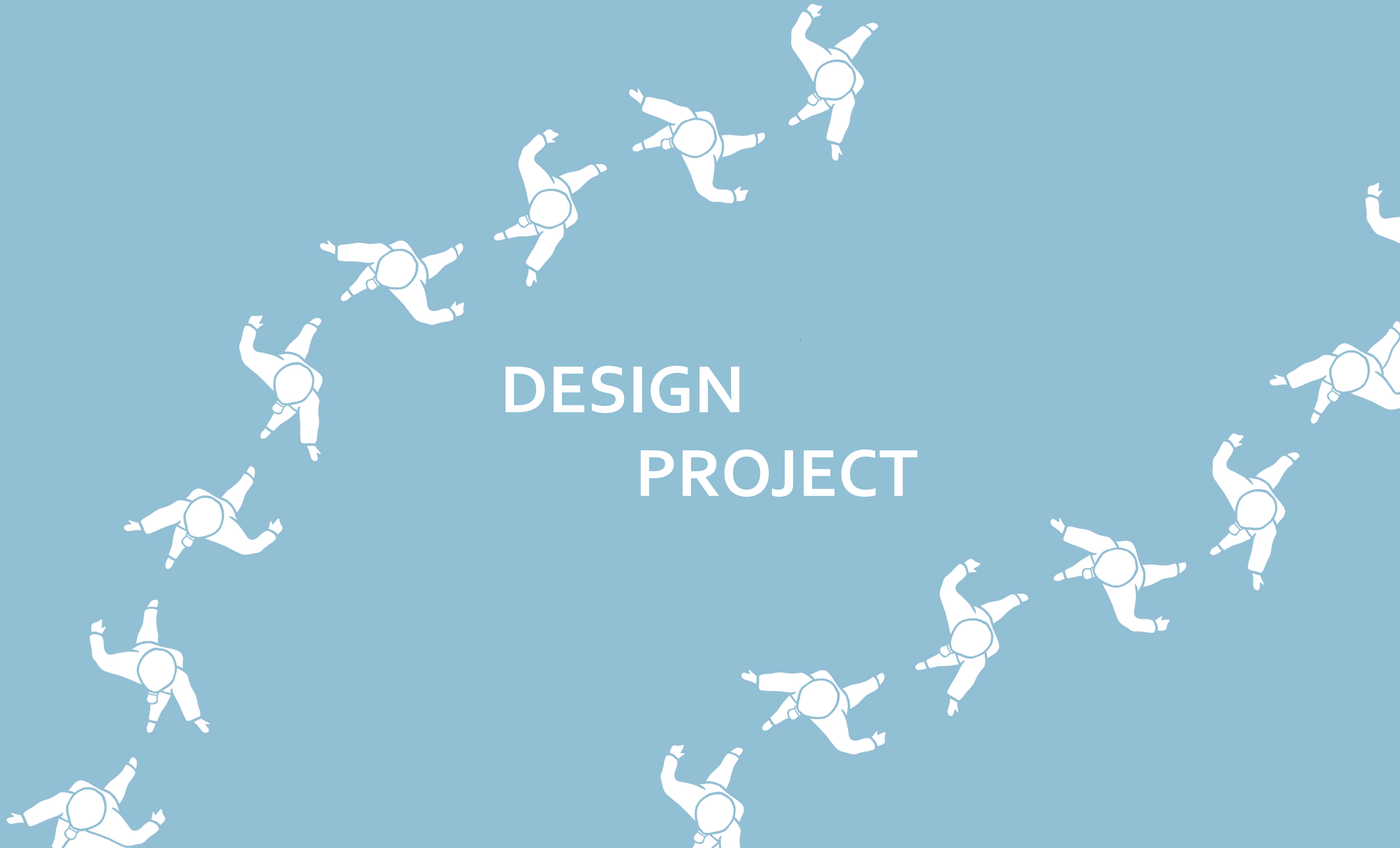

1. Creative workspaces

1. Creative workspaces

2. Residential spaces

1. Creative workspaces
2. Residential spaces
3. Public swimming pool

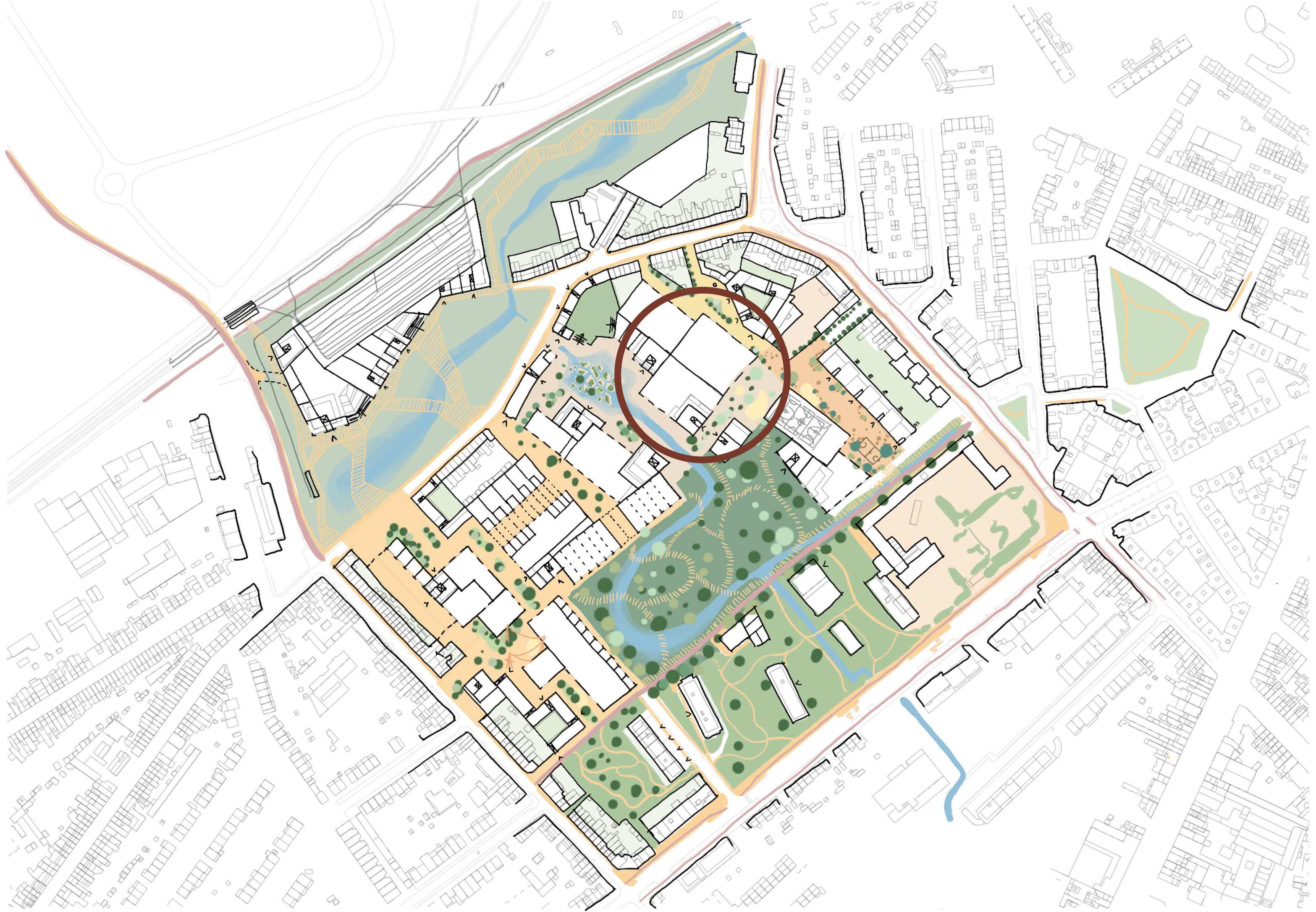



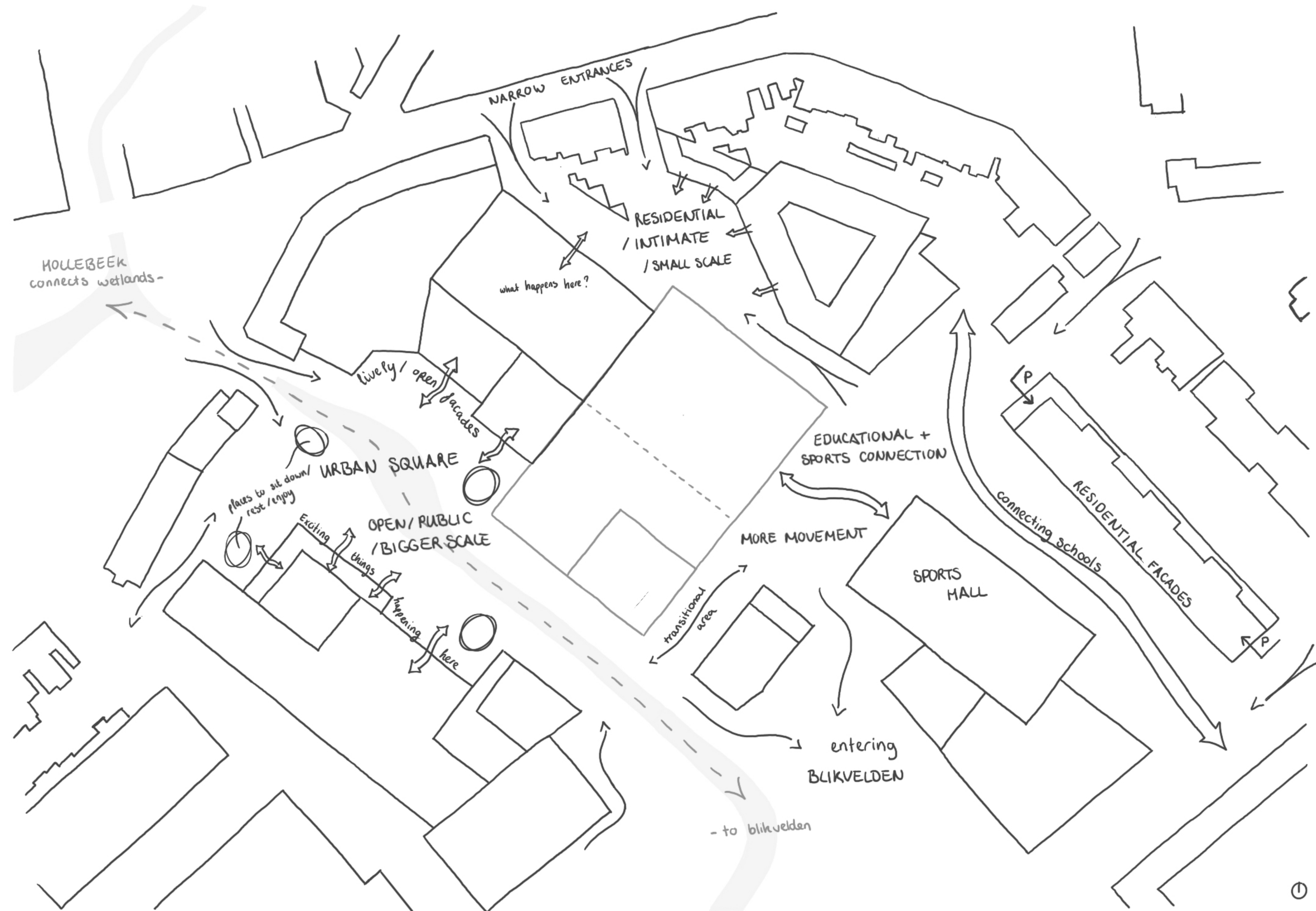





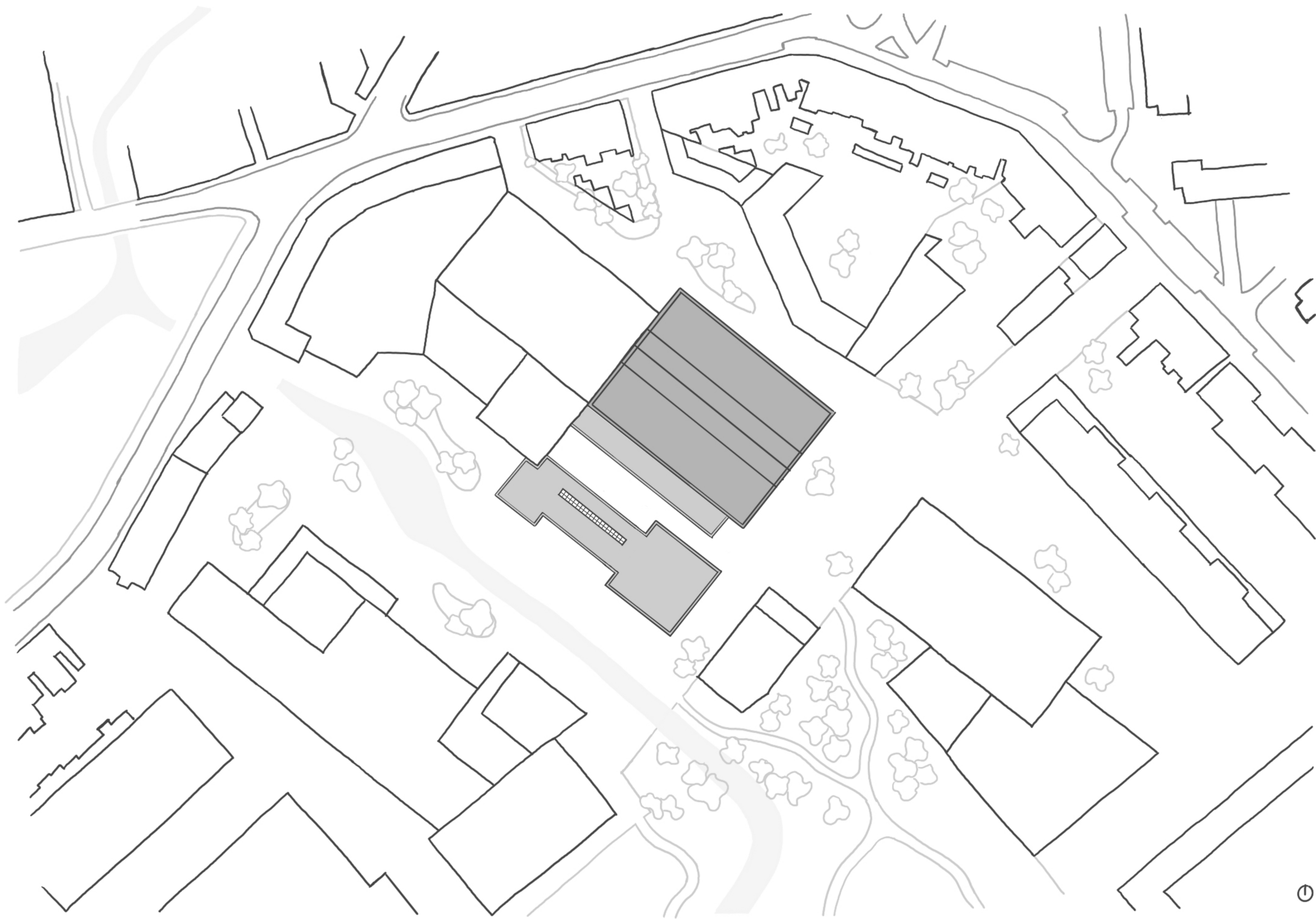

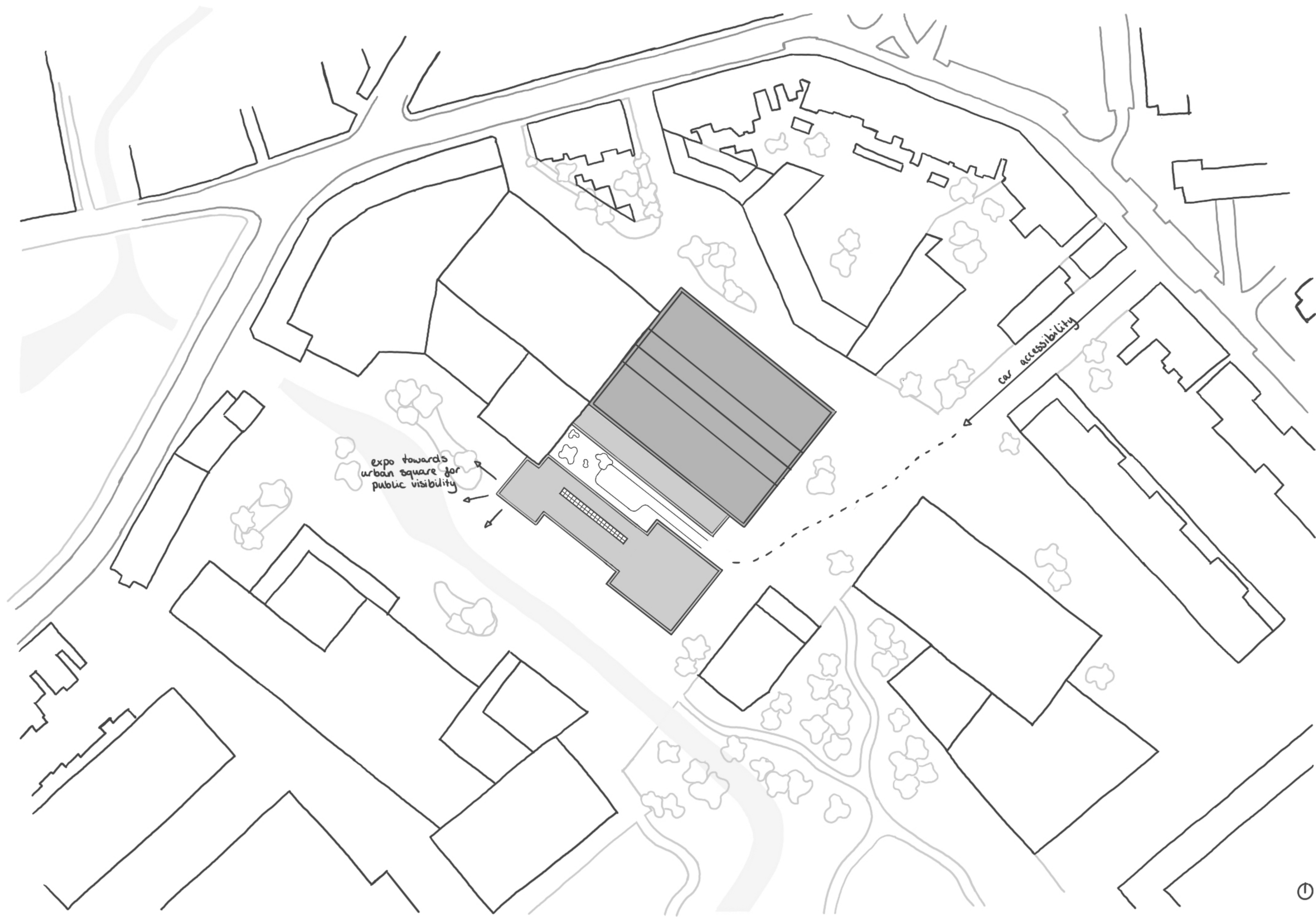

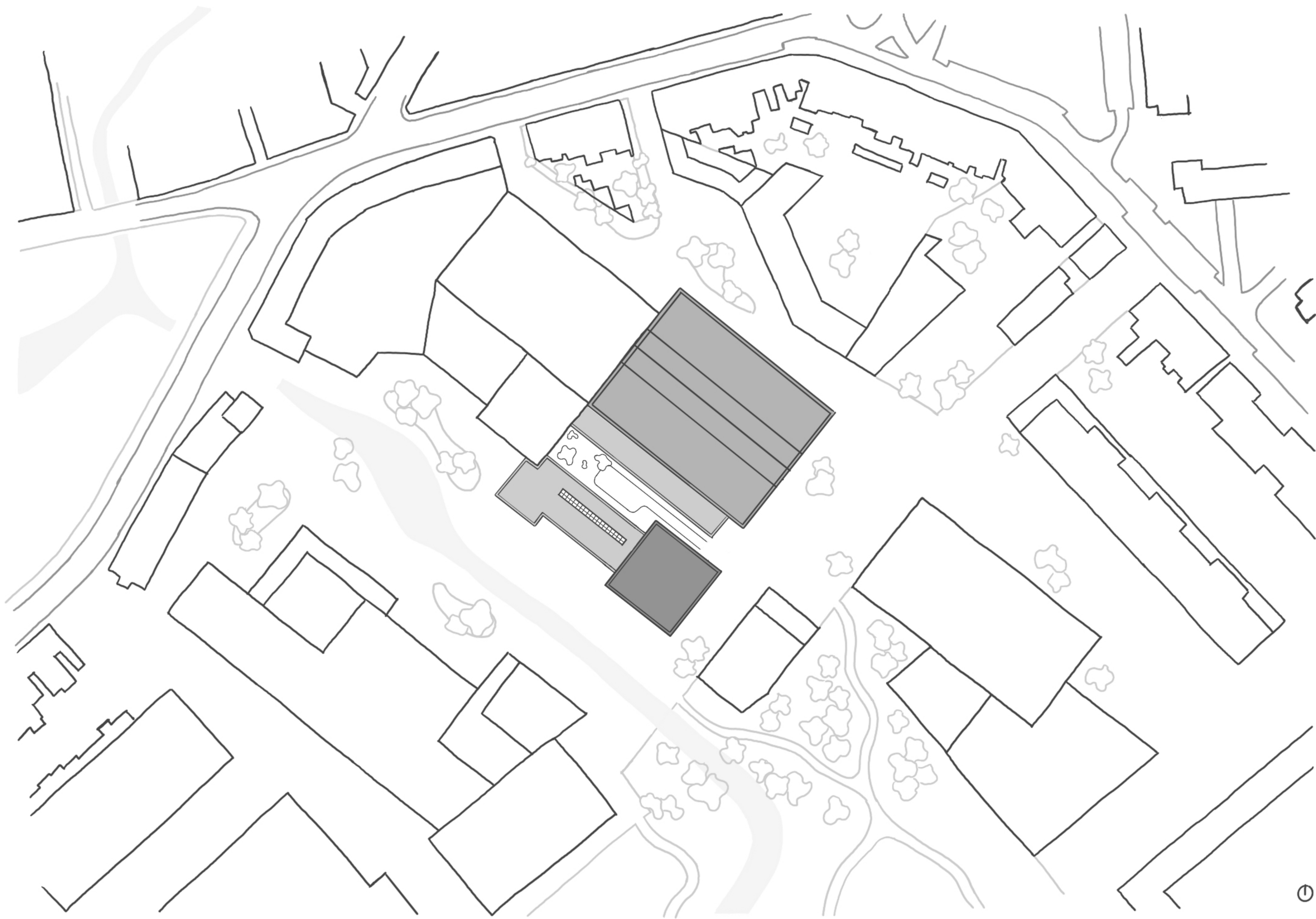

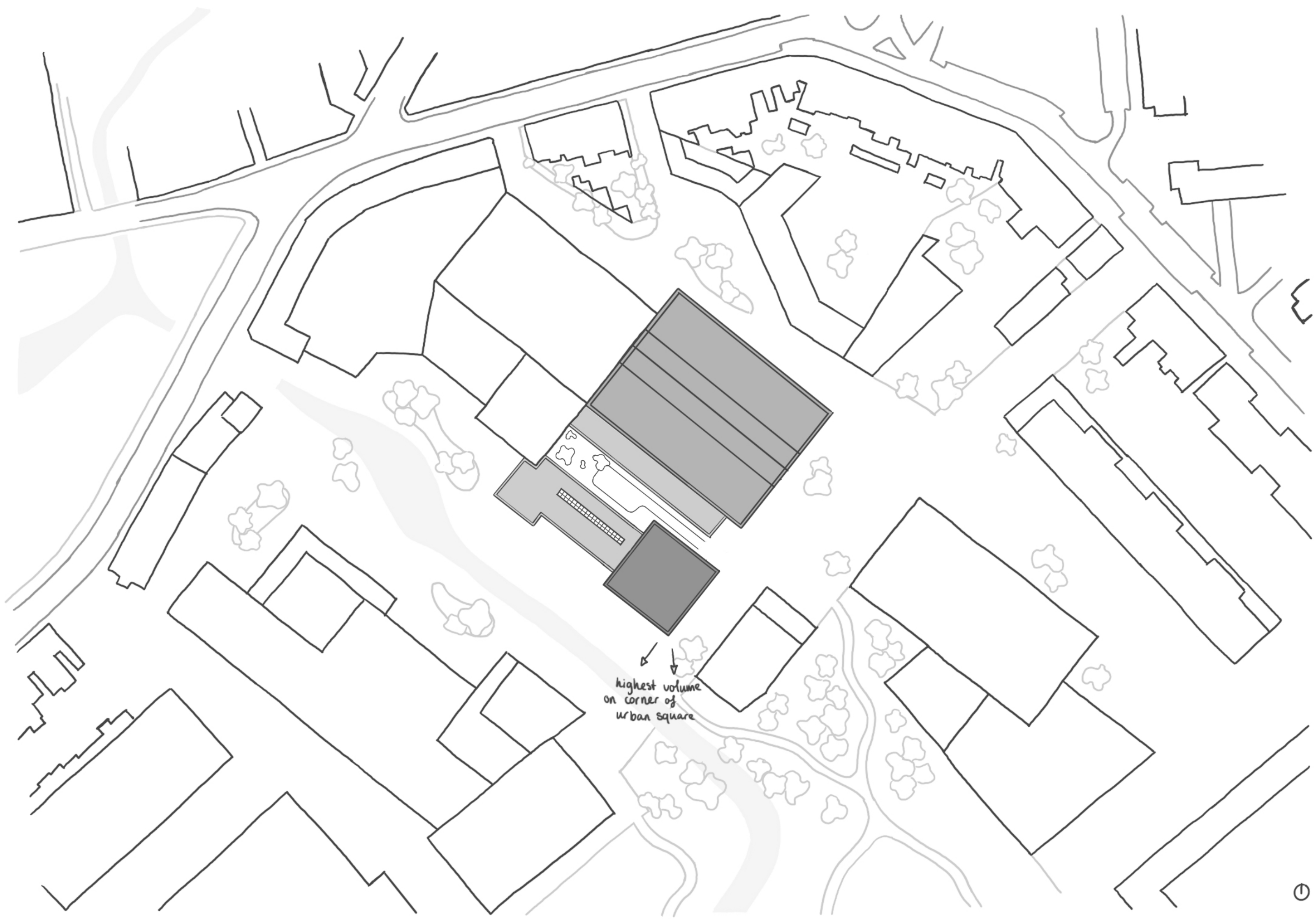

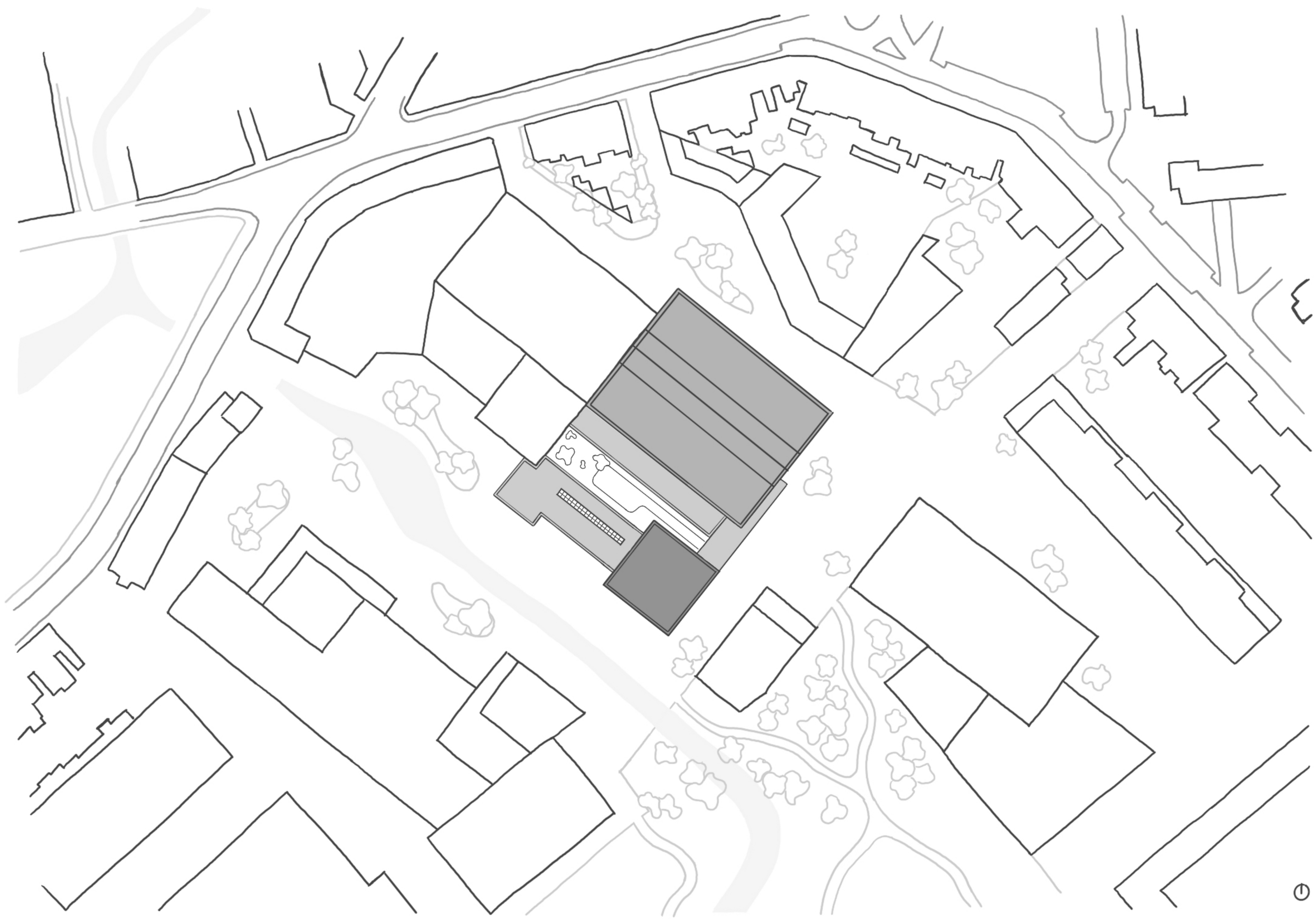

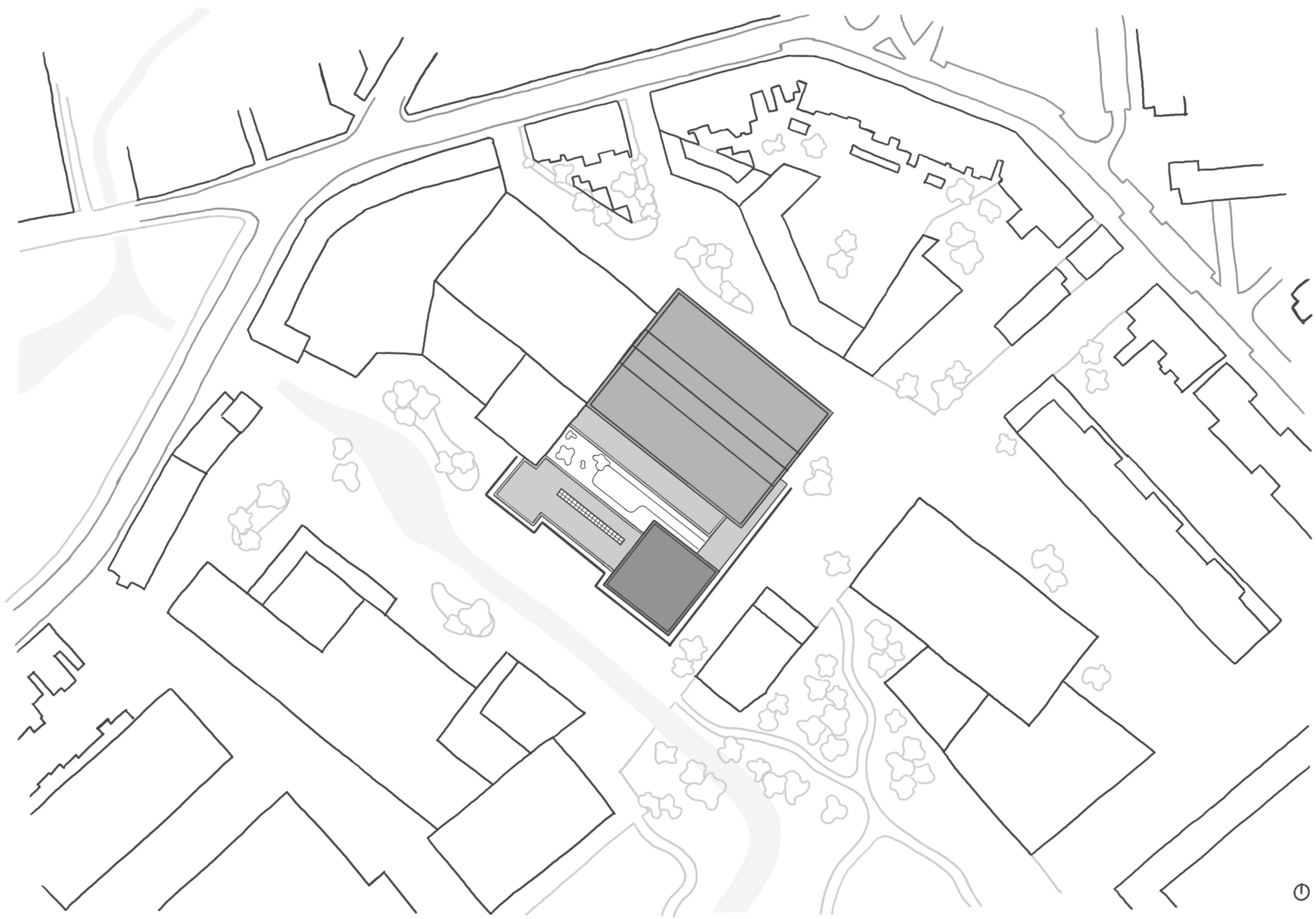

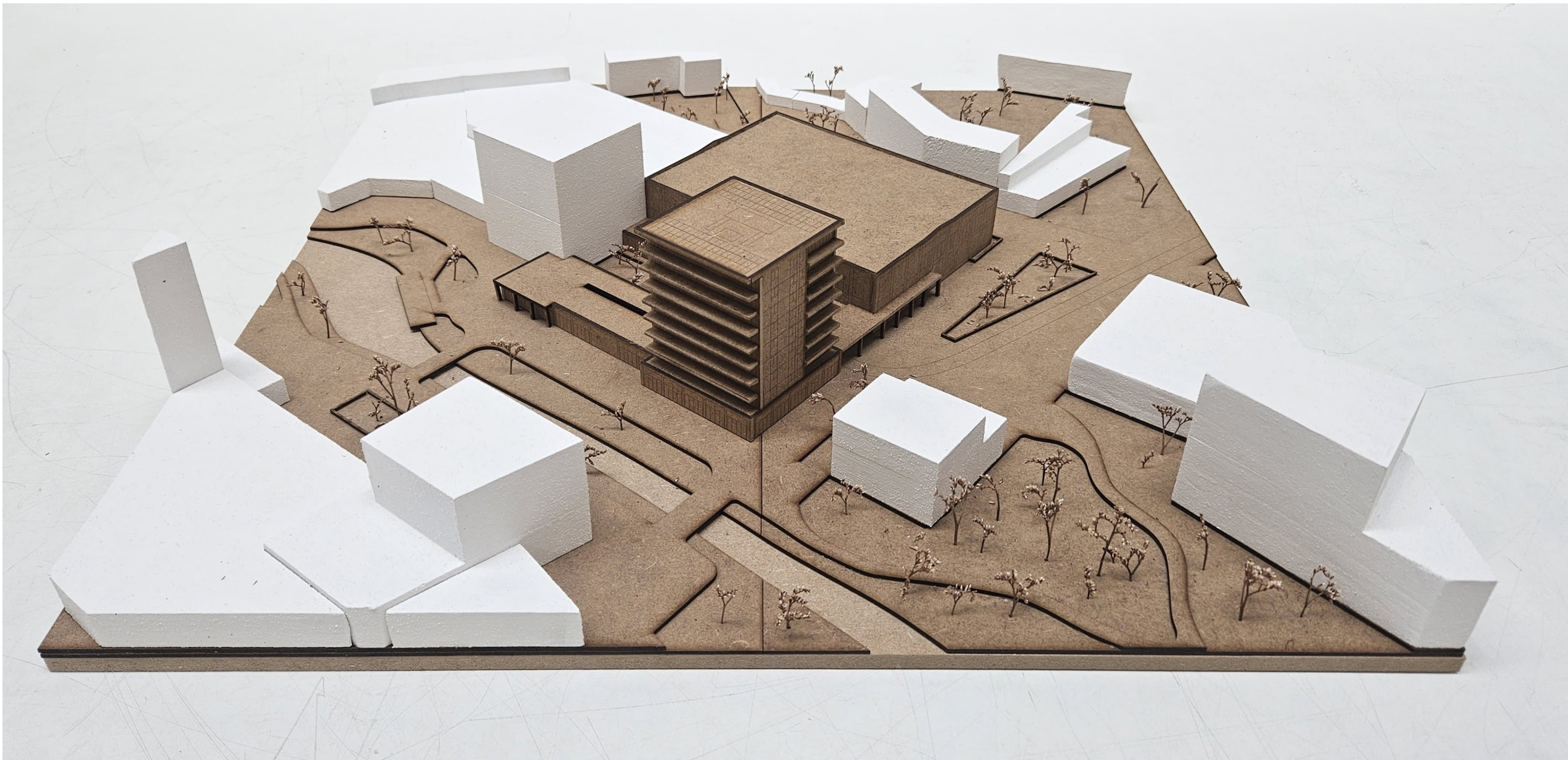

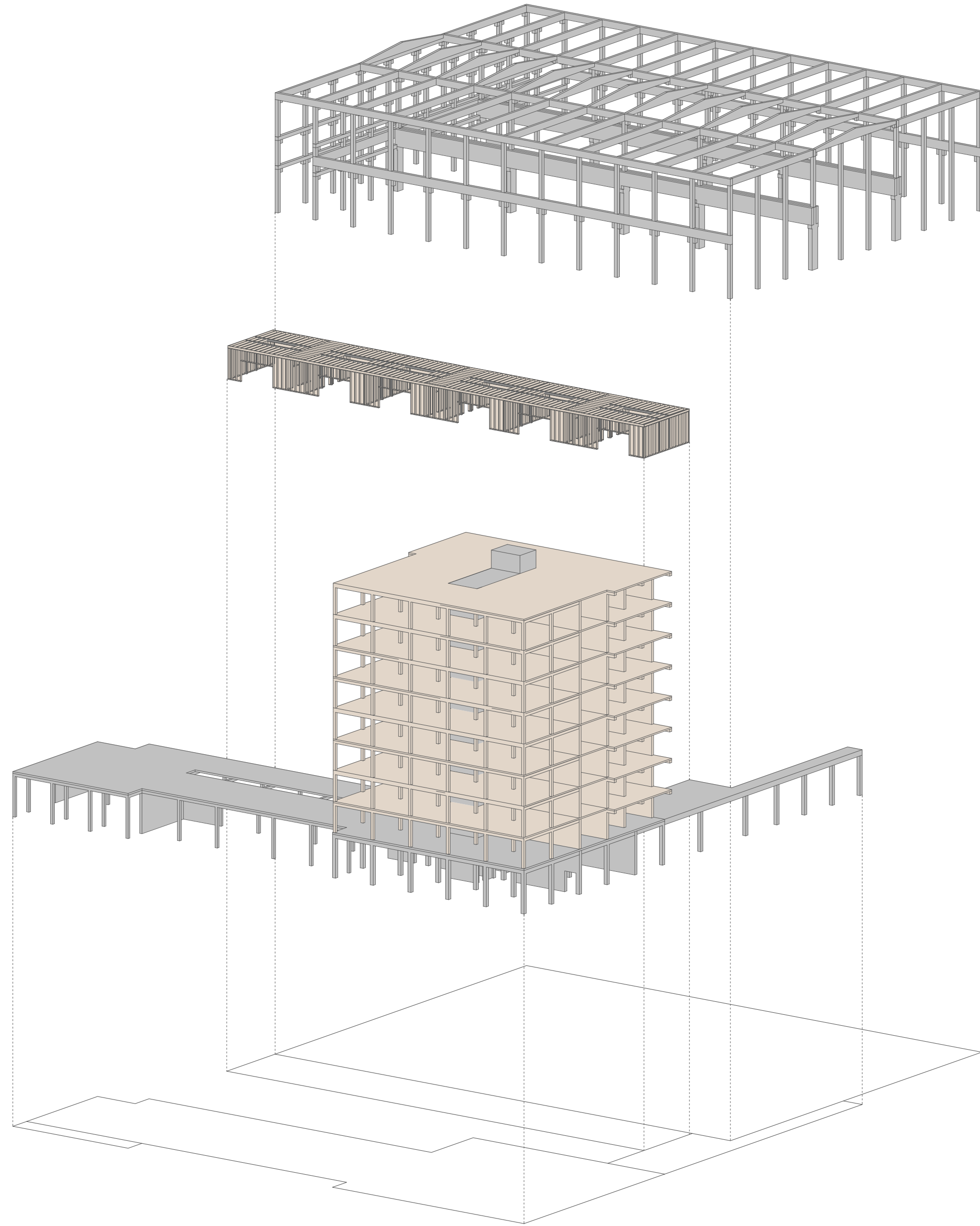

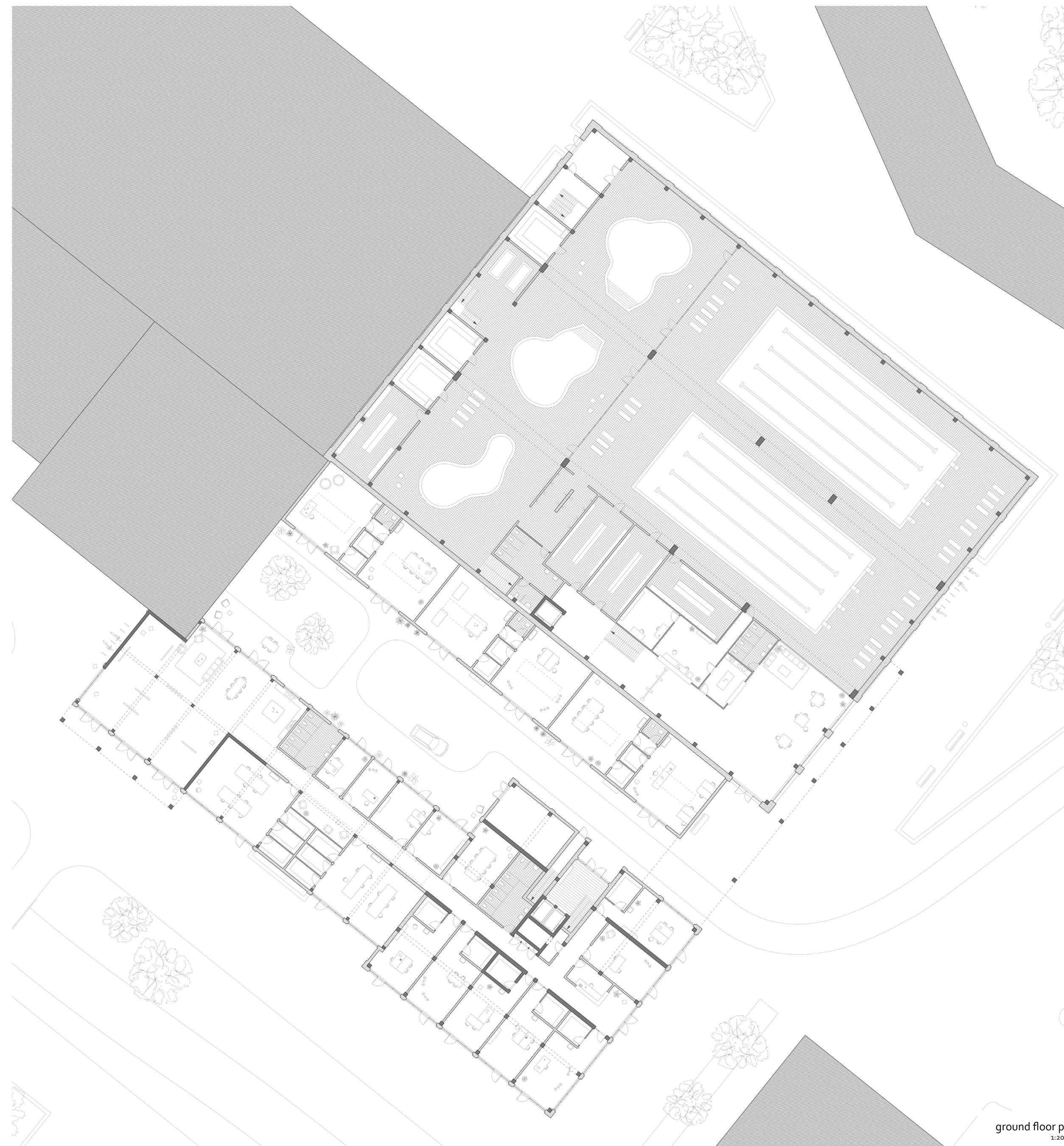

ground floor plan
1:200

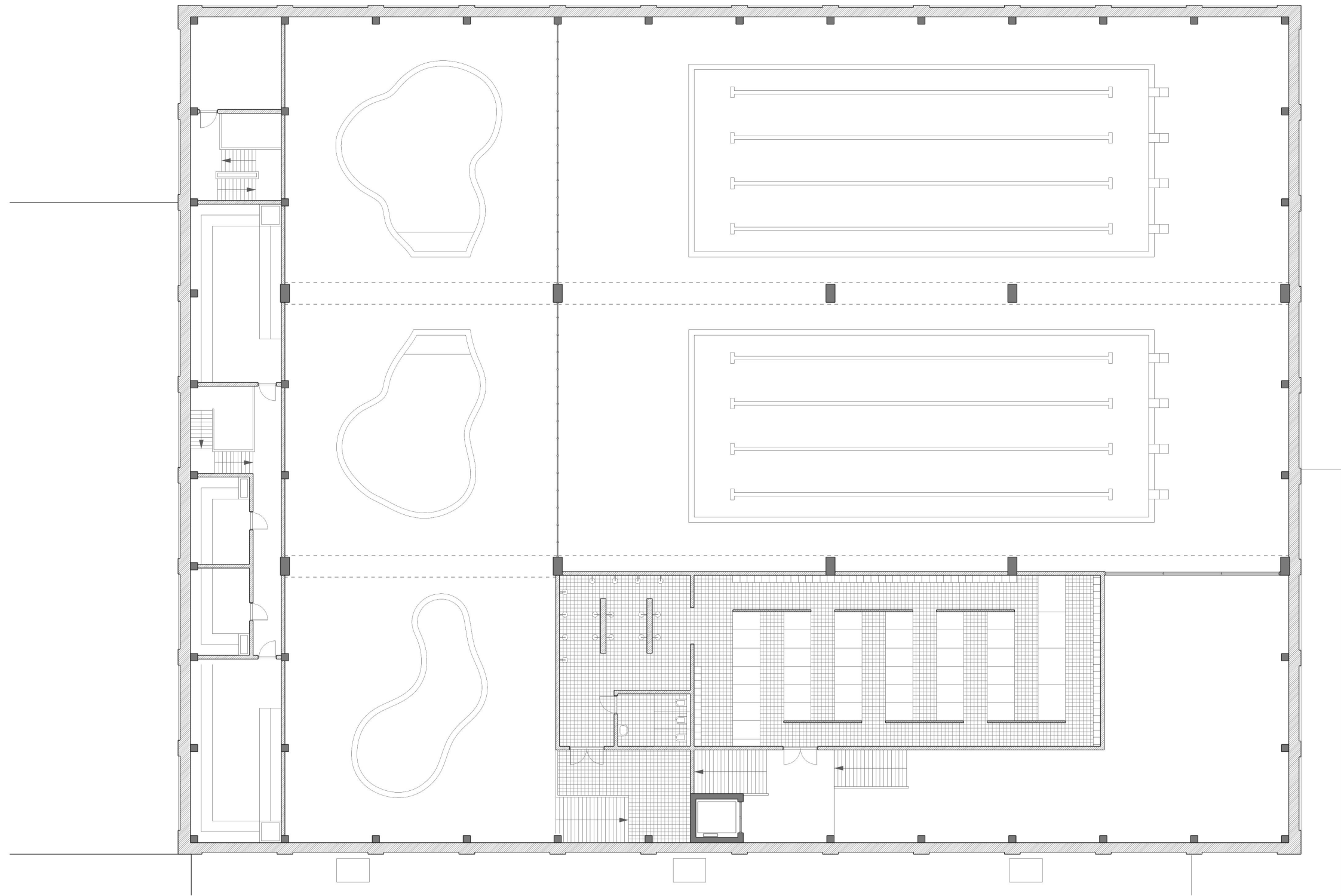

first floor plan
1:200

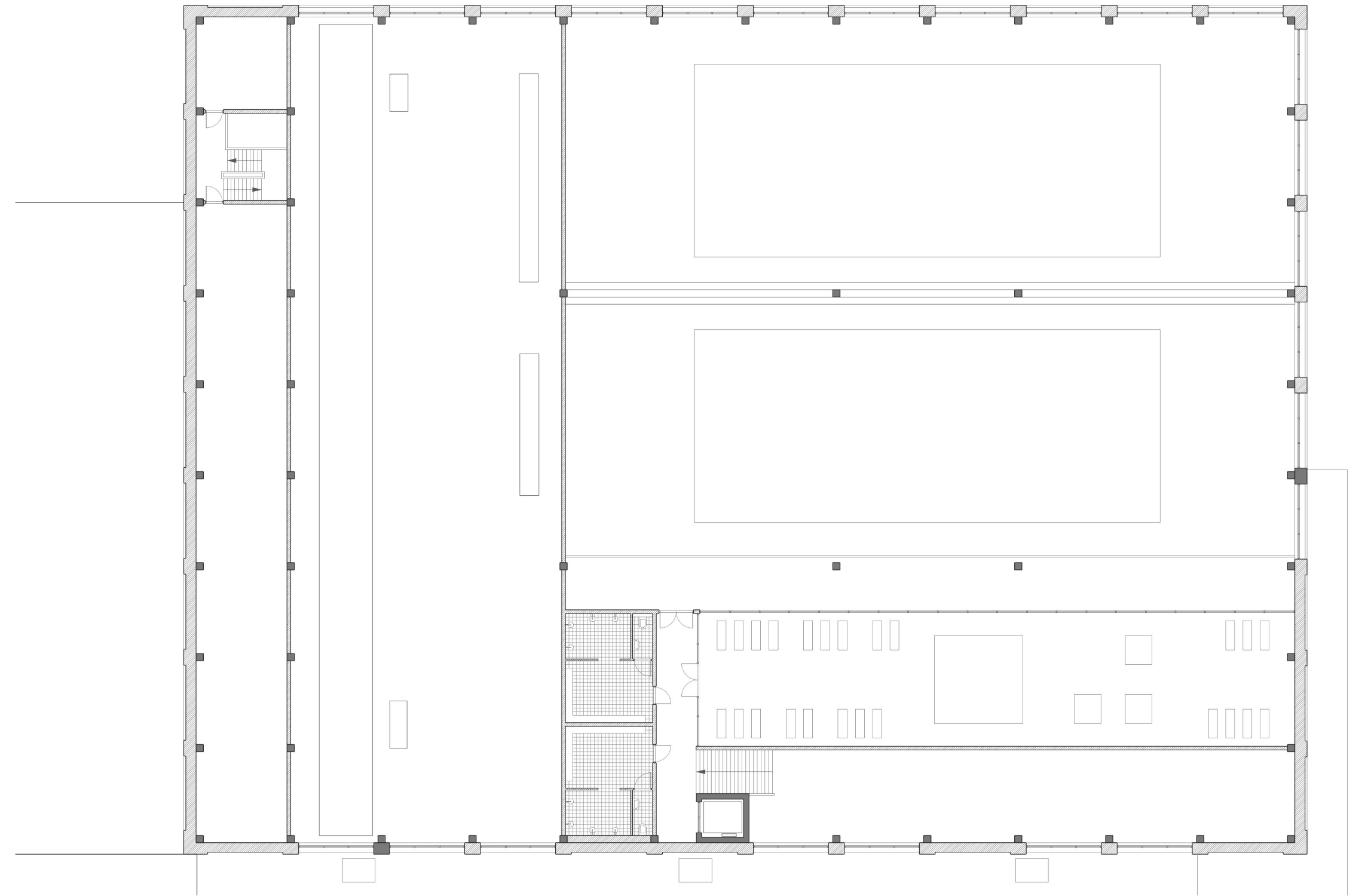

second floor plan
1:200

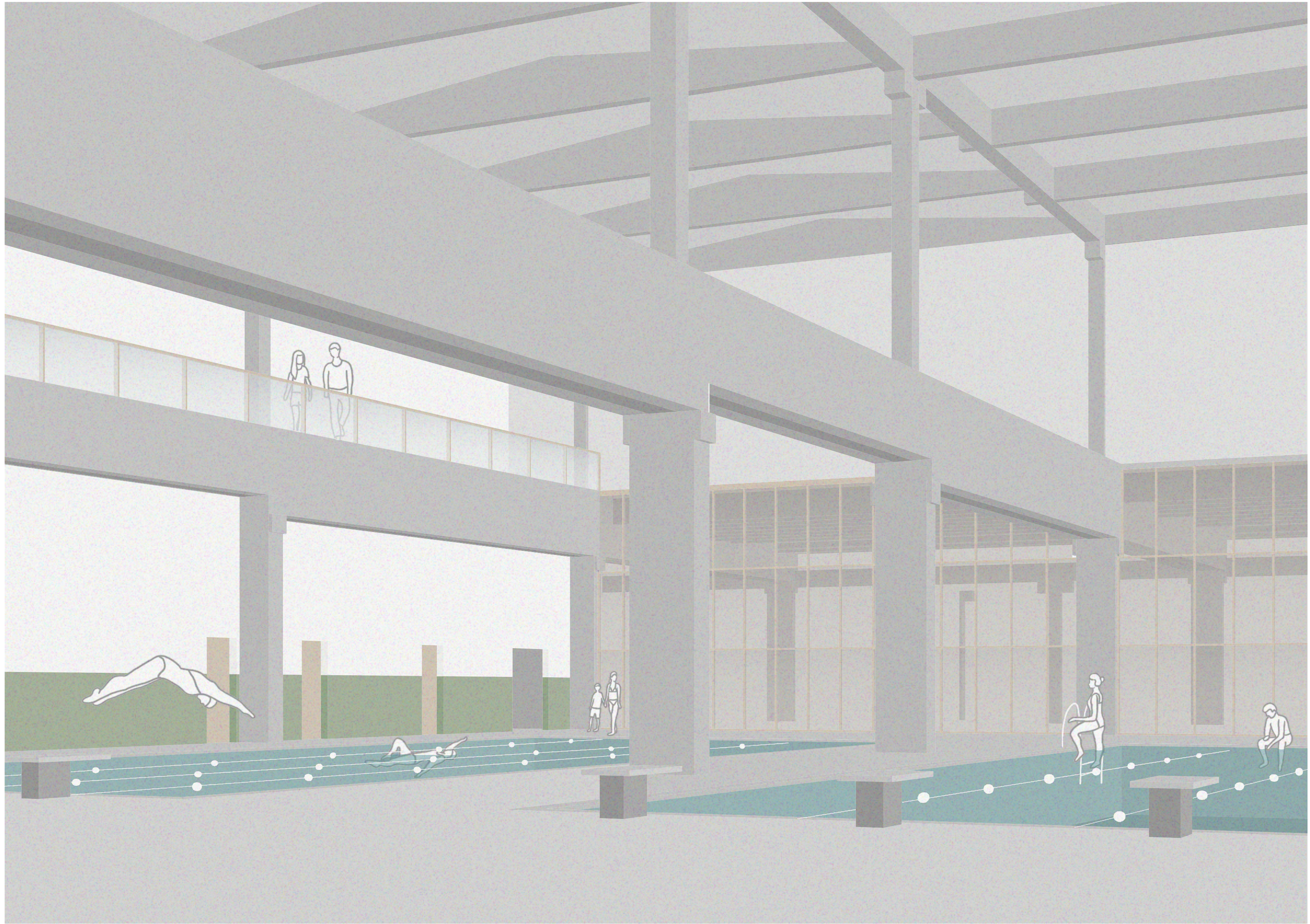

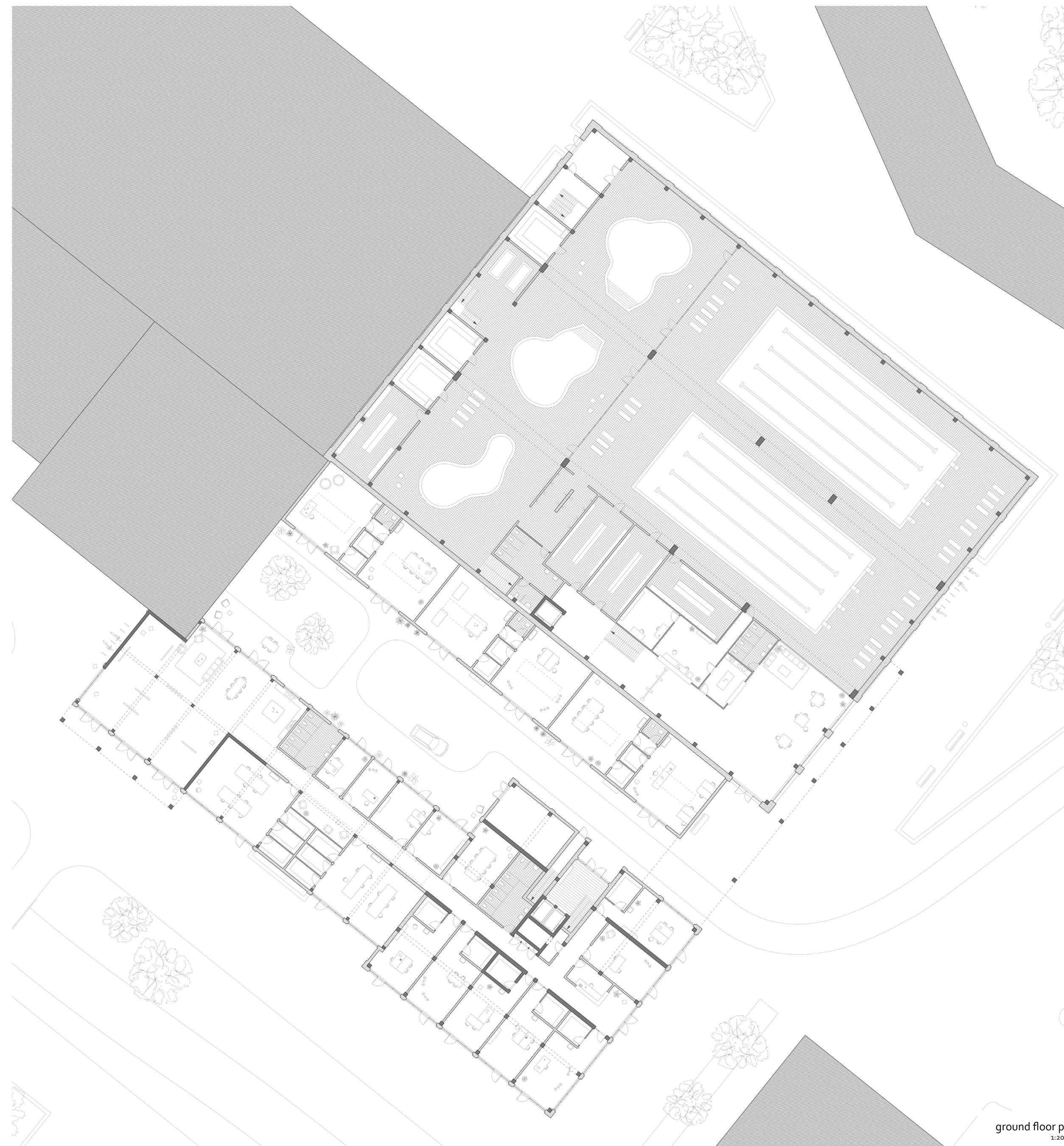

ground floor plan
1:200



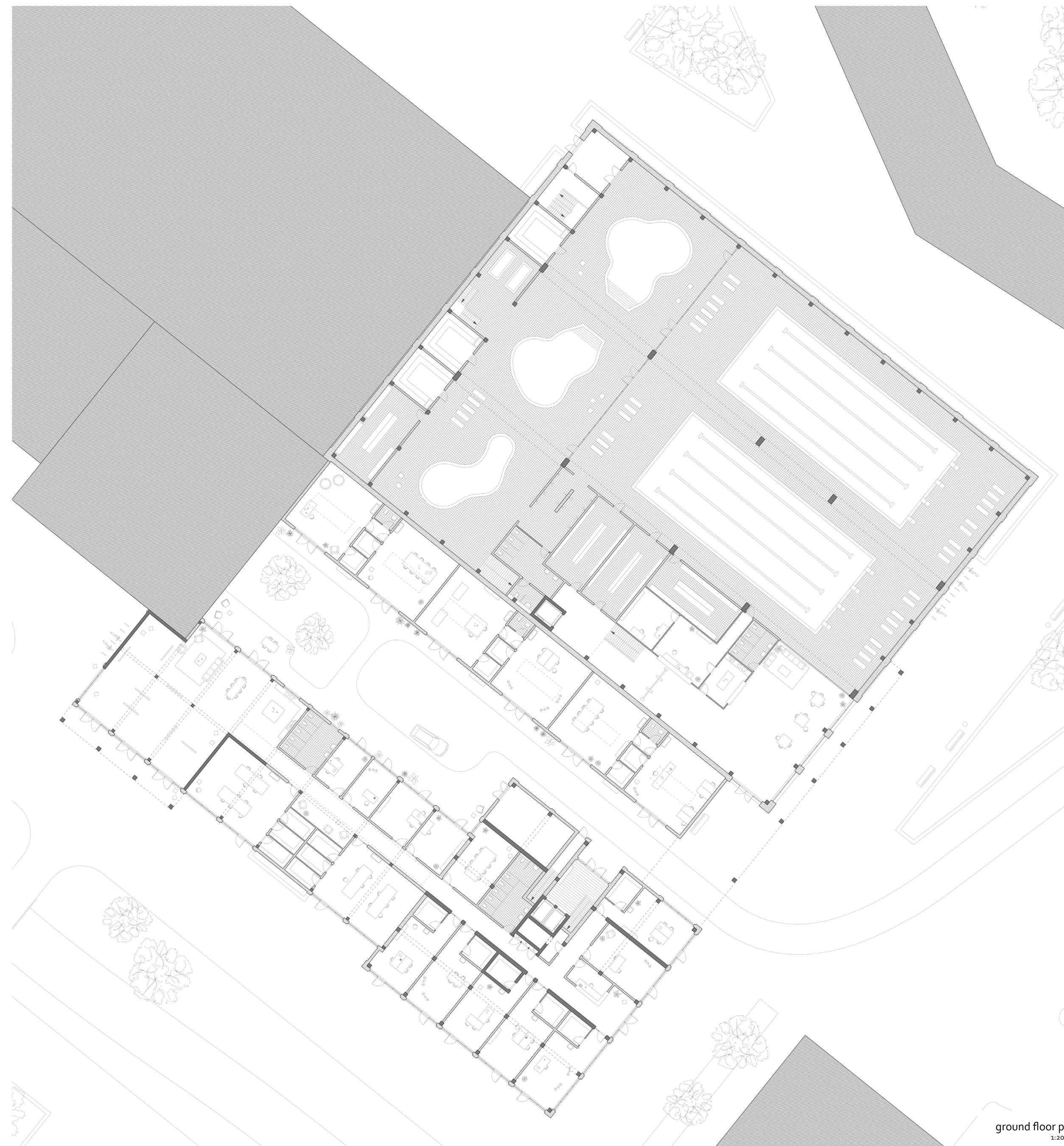

ground floor plan
1:200

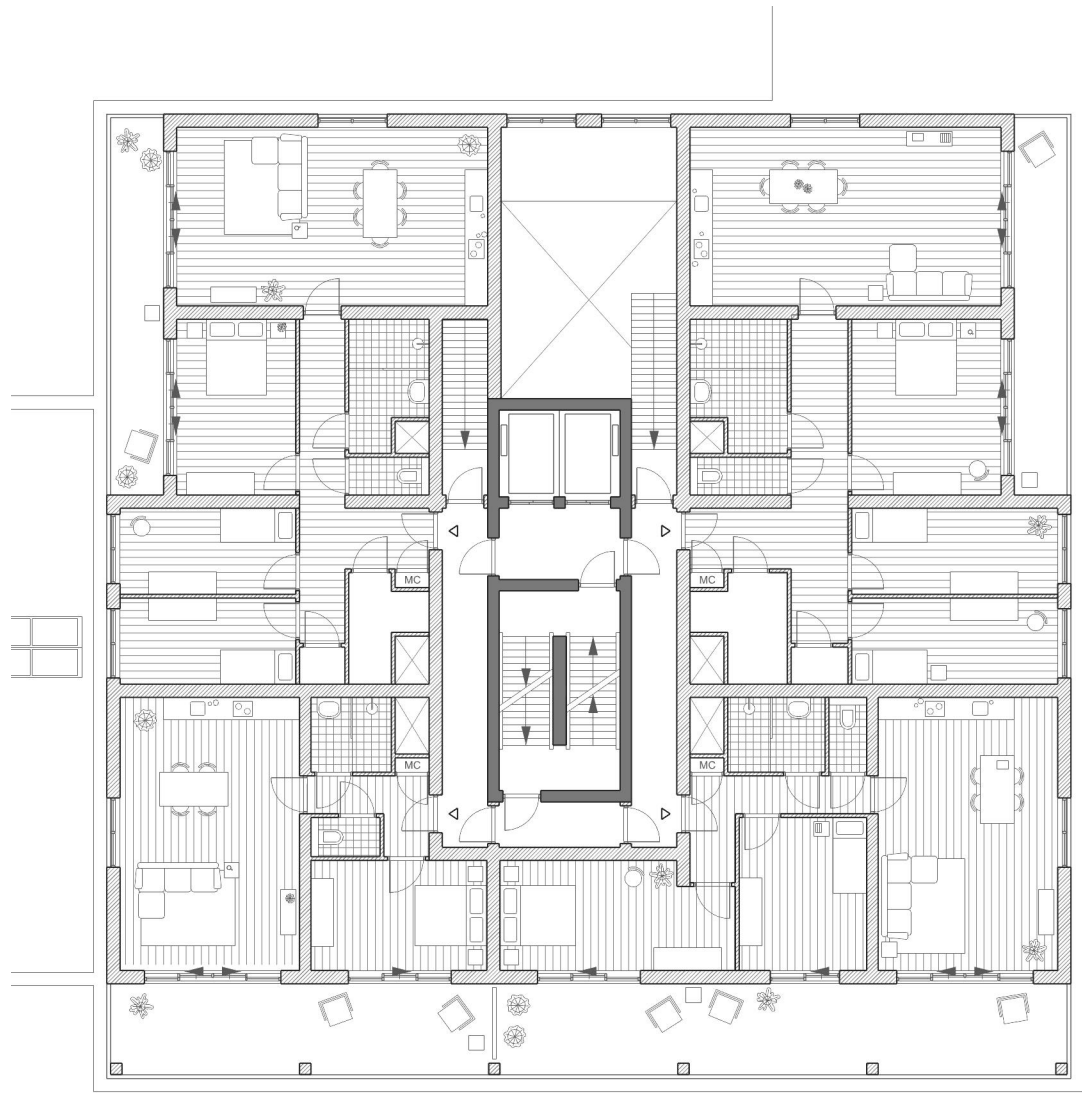

first floor plan
1:200

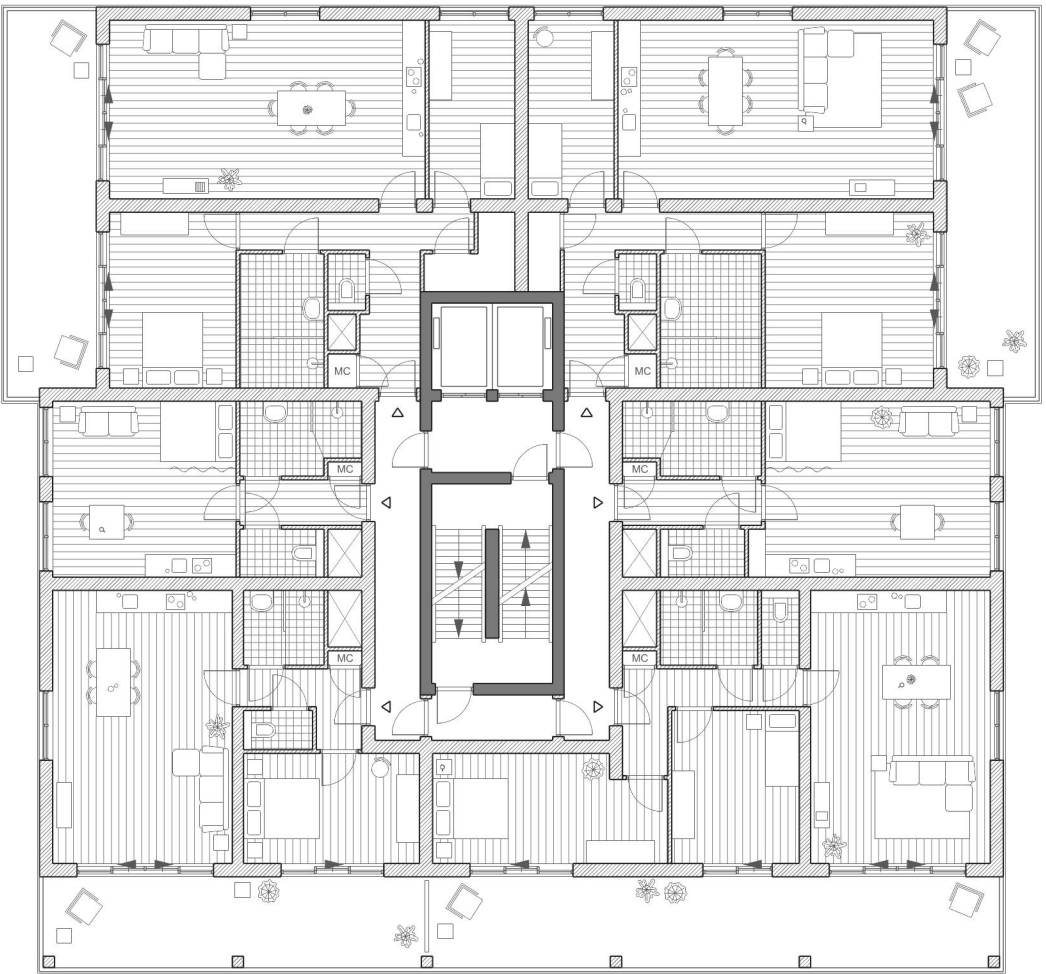
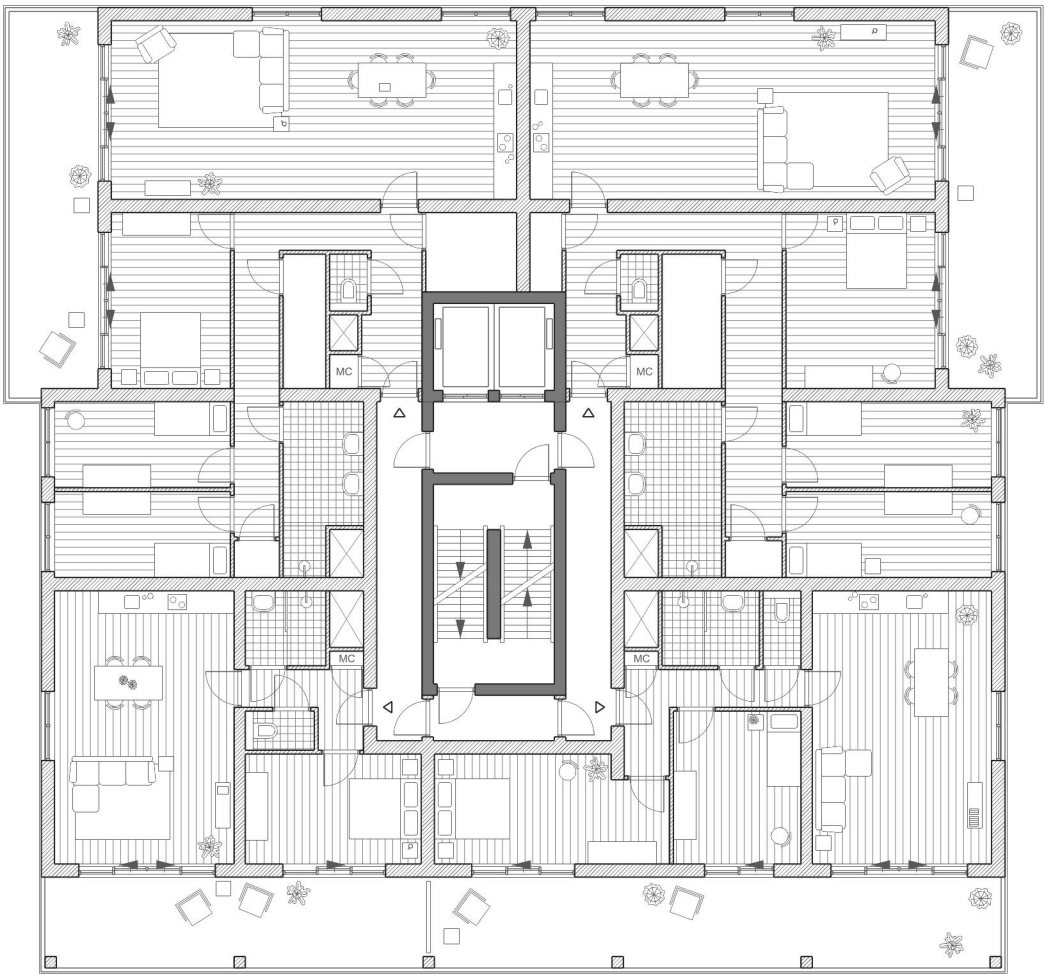

repeating tower floor plans
1:200

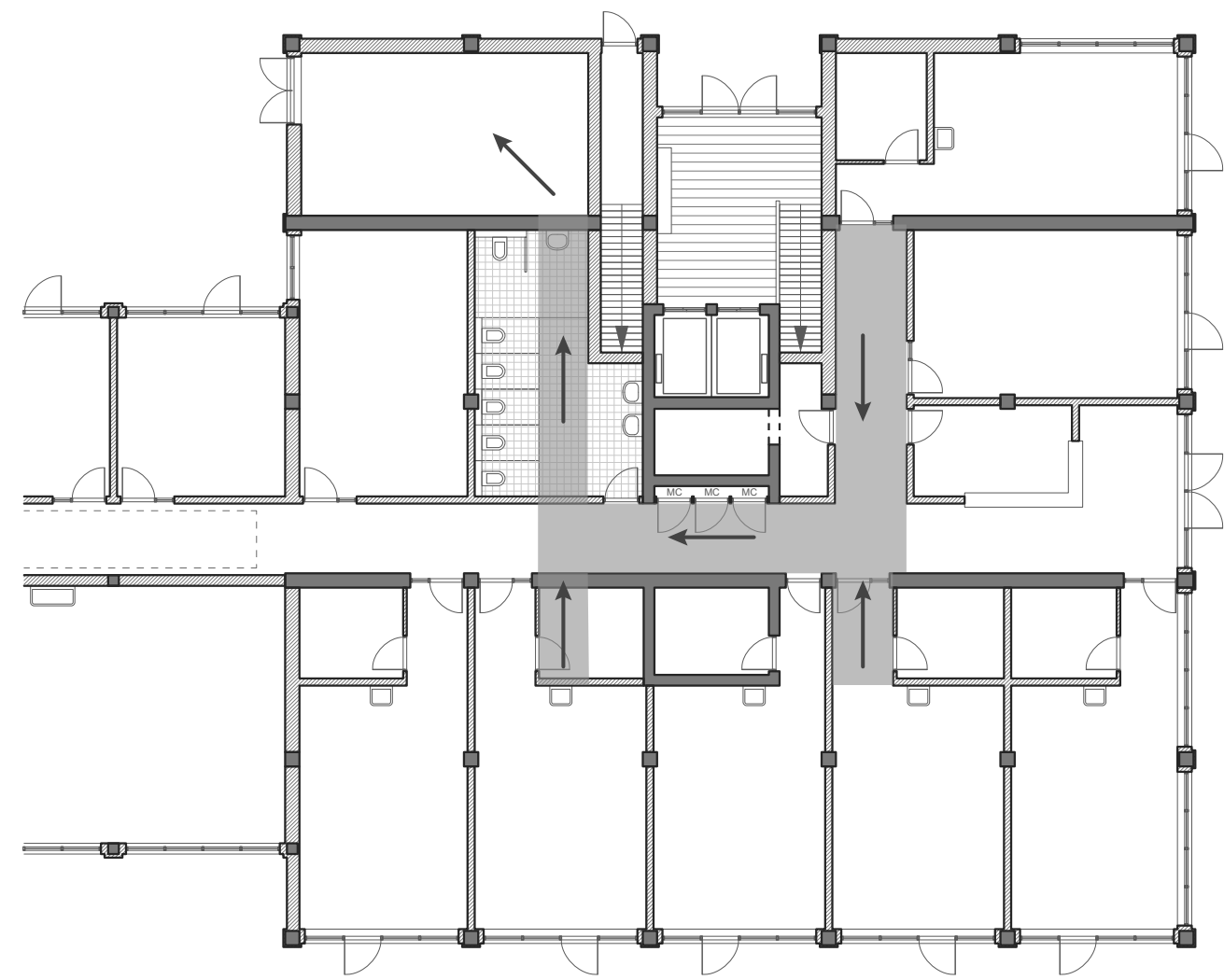

ground floor

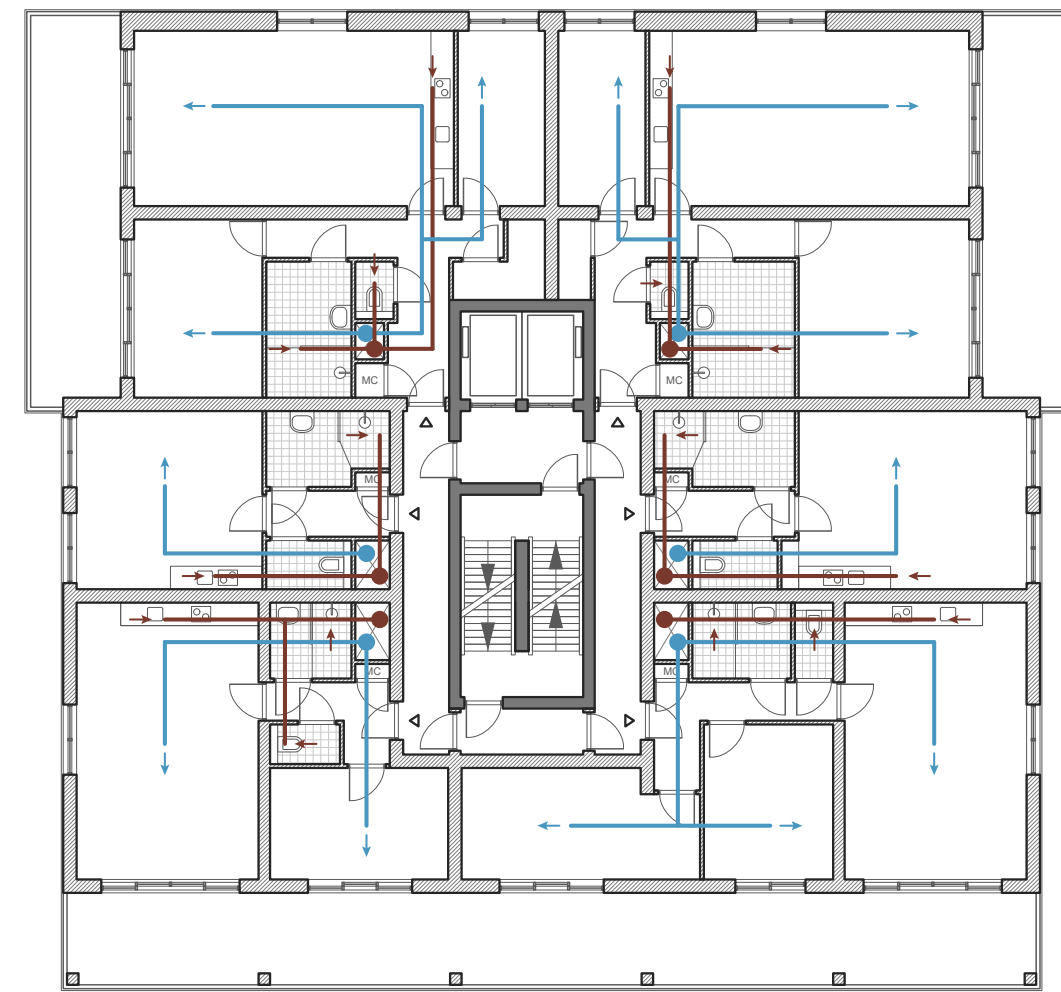

upper floors

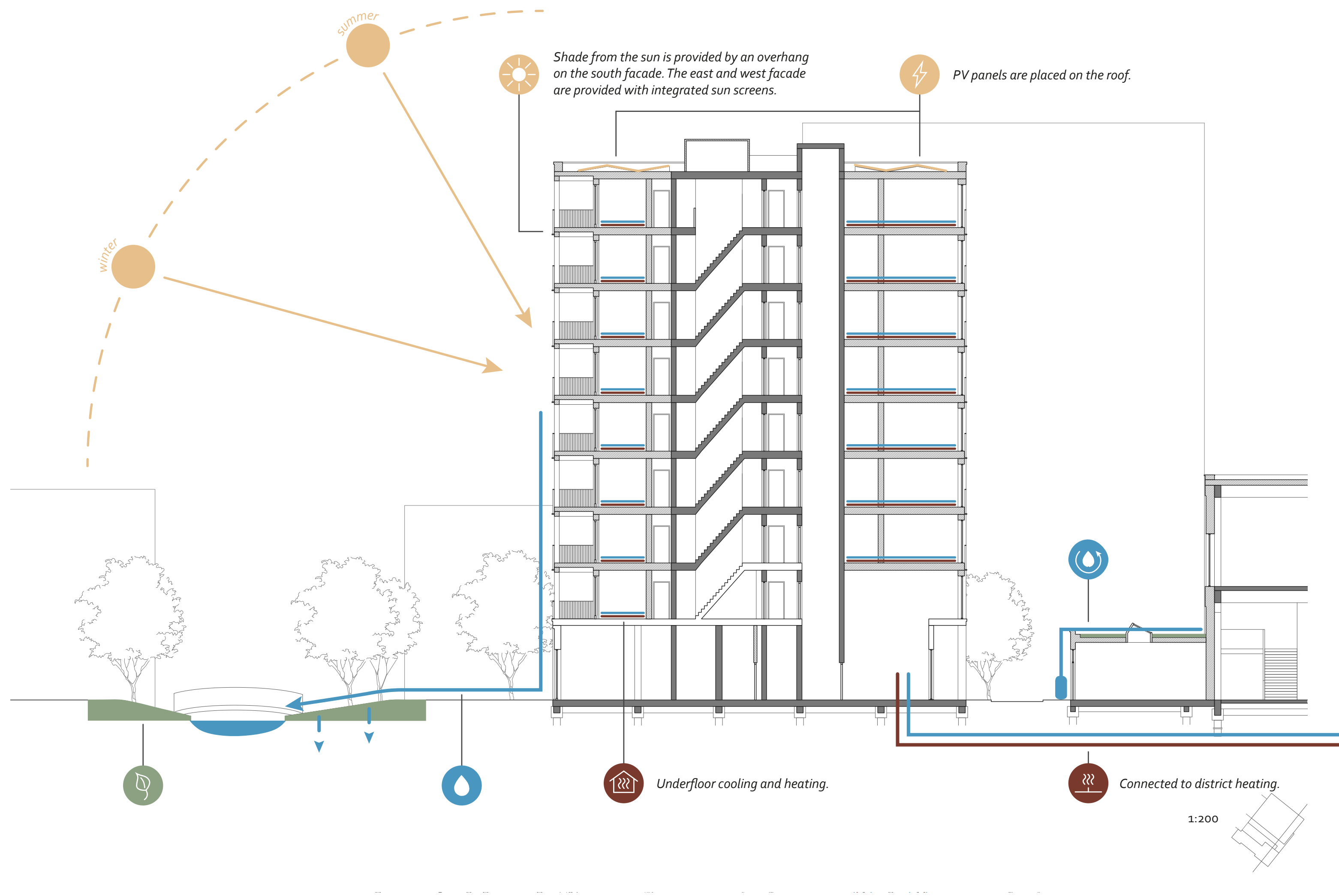

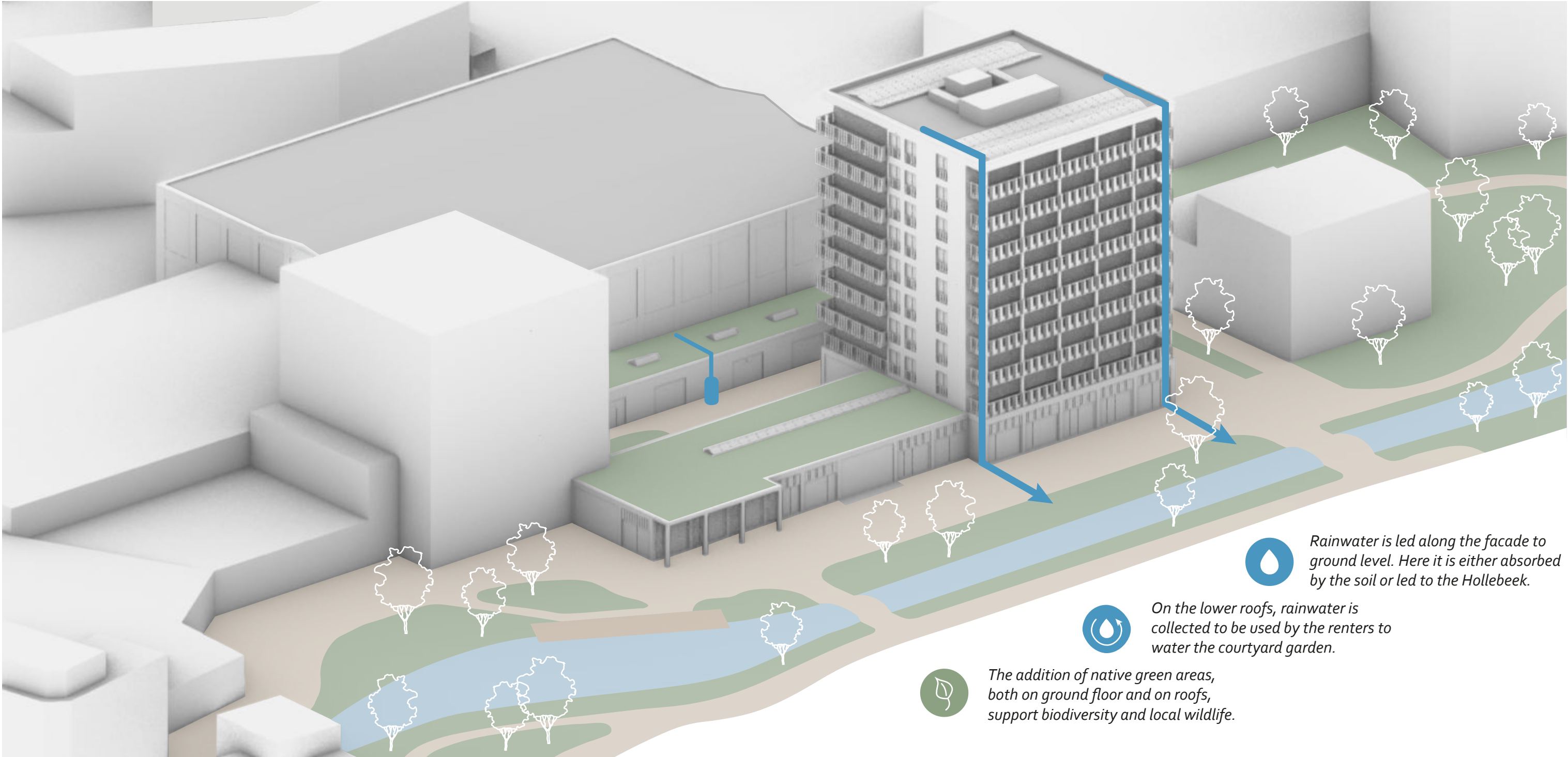

Rainwater is led along the facade to ground level. Here it is either absorbed by the soil or led to the Hollebeek.

On the lower roofs, rainwater is collected to be used by the renters to water the courtyard garden.

The addition of native green areas, both on ground floor and on roofs, support biodiversity and local wildlife.

