

Afstudeerpresentatie

Jeroen van Rijsbergen
4 november 2010 zaal F

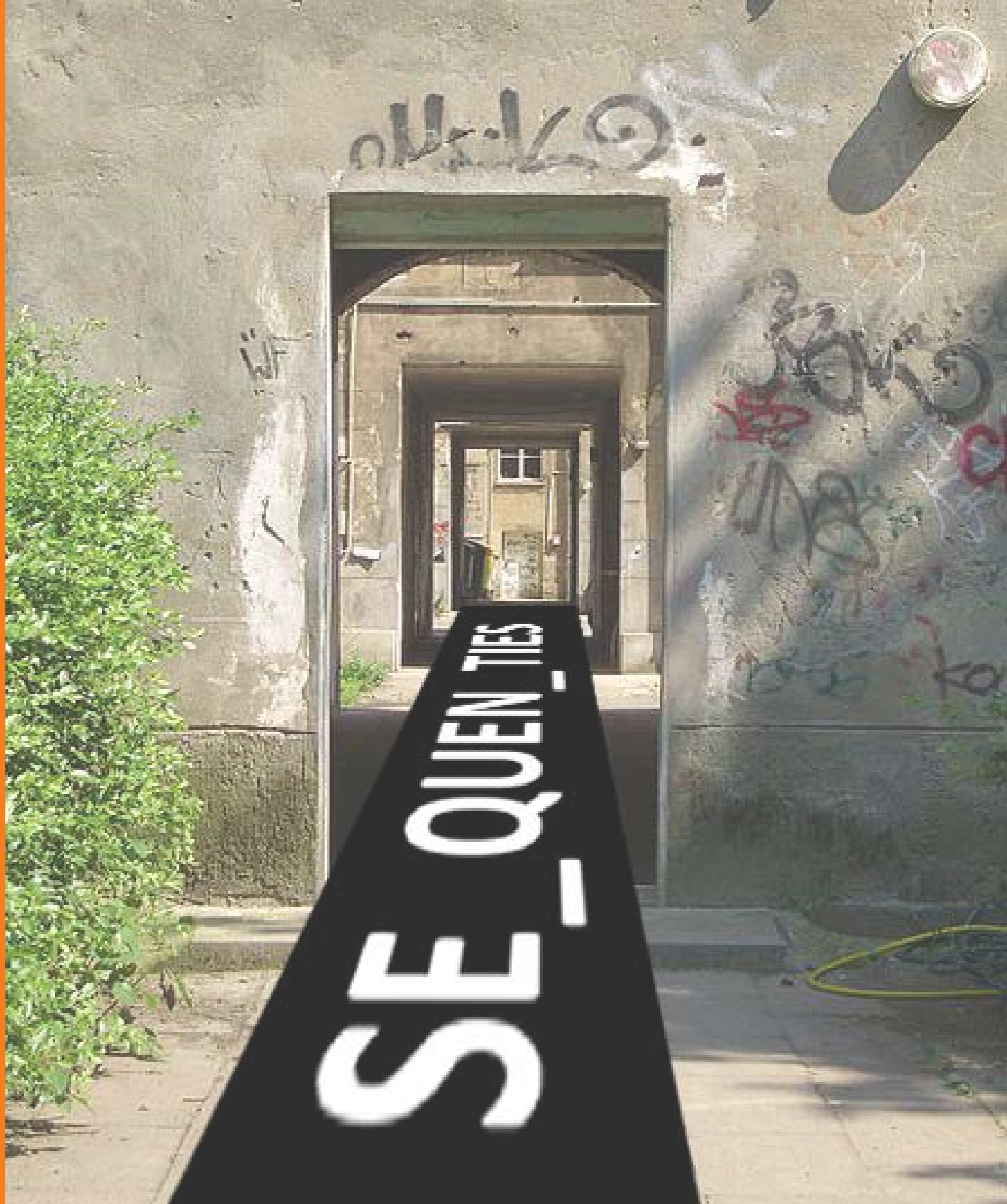

Ontwerplocatie



Tacheles



Tacheles



'Tacheles moet een vrijplaats blijven voor kunst en goede ideeën, voor tolerantie en democratie.'

Analyse ligging in Berlijn

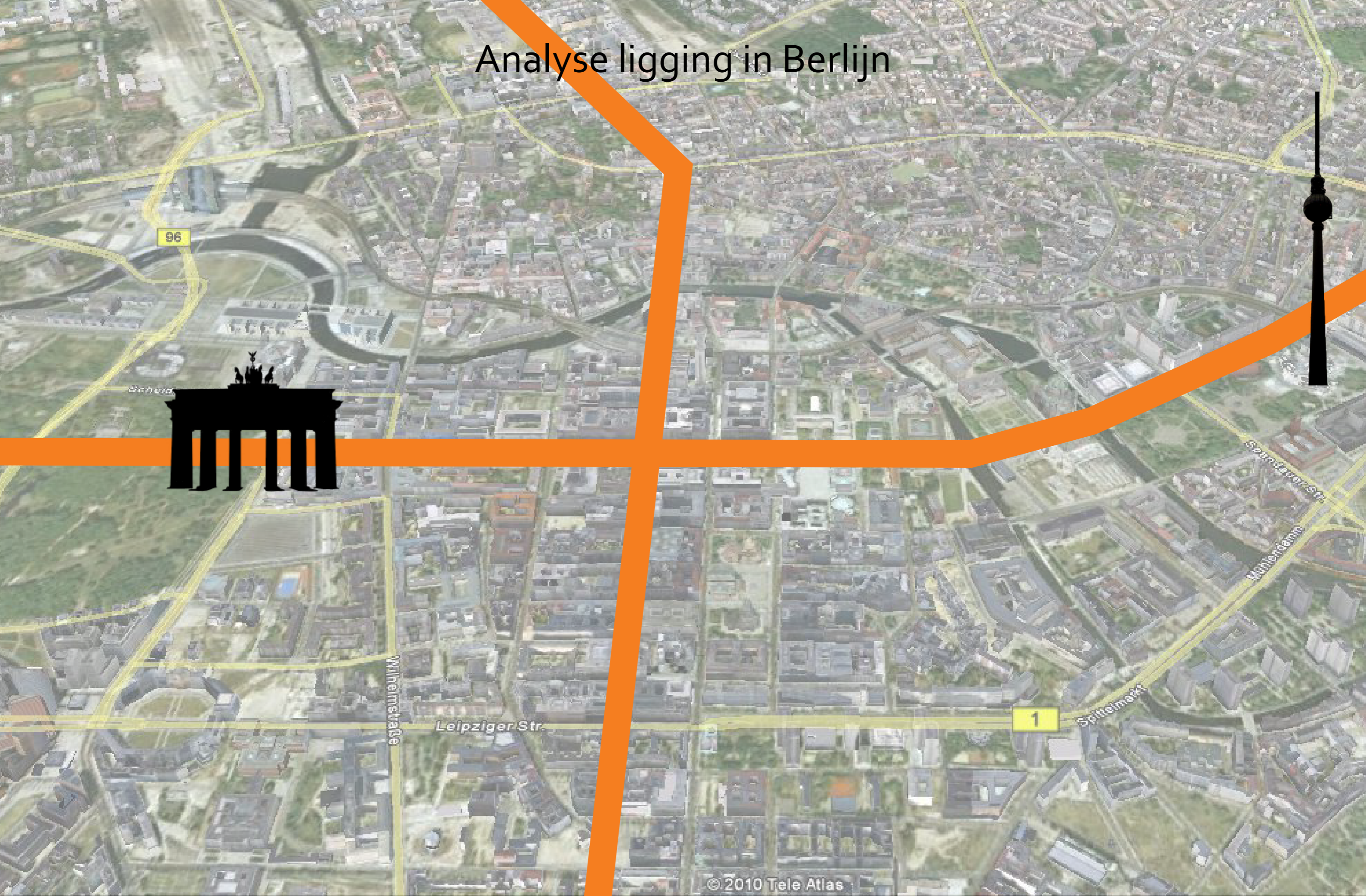

Analyse ligging in Berlijn

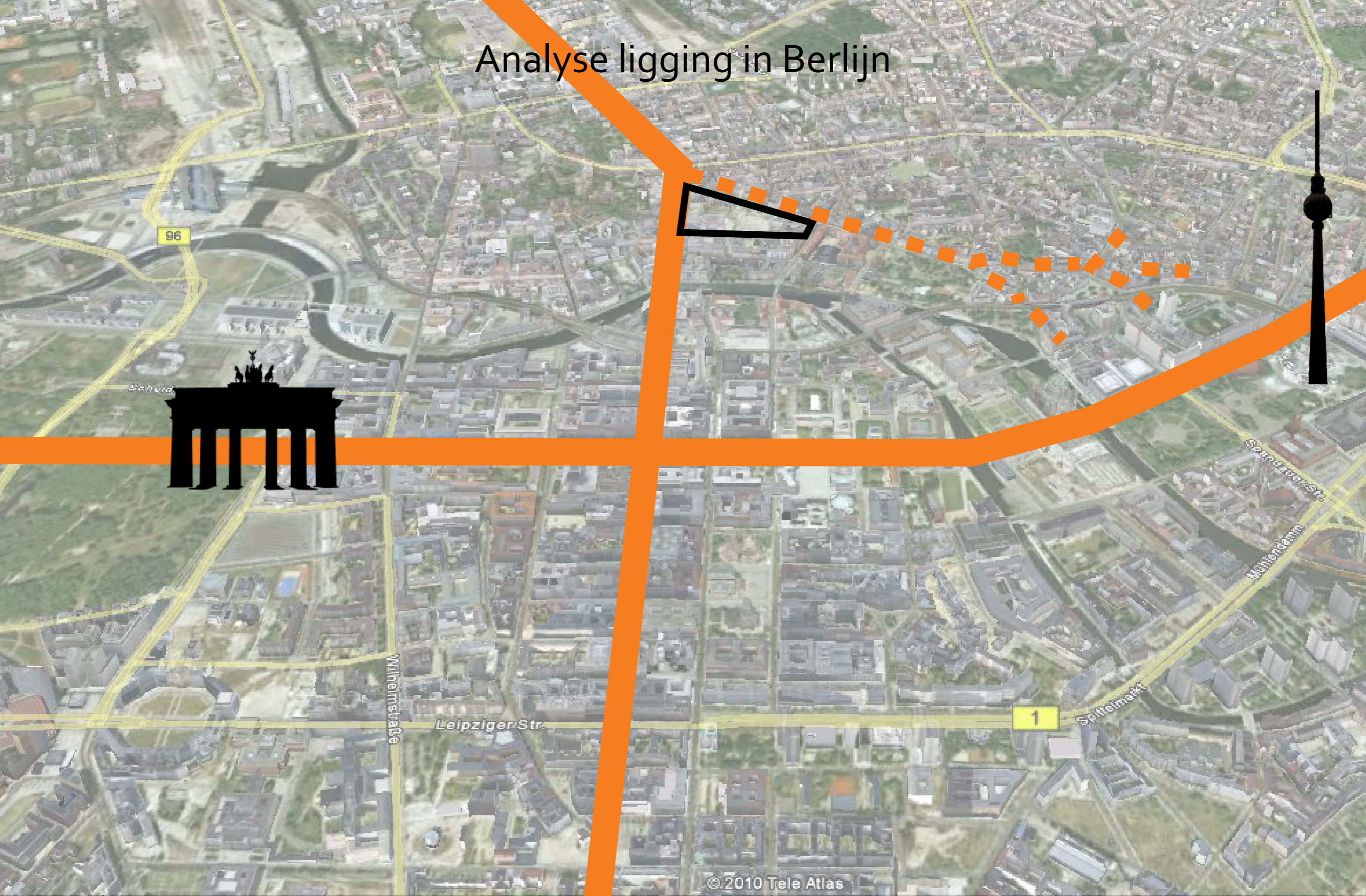

Analyse ligging in Berlijn

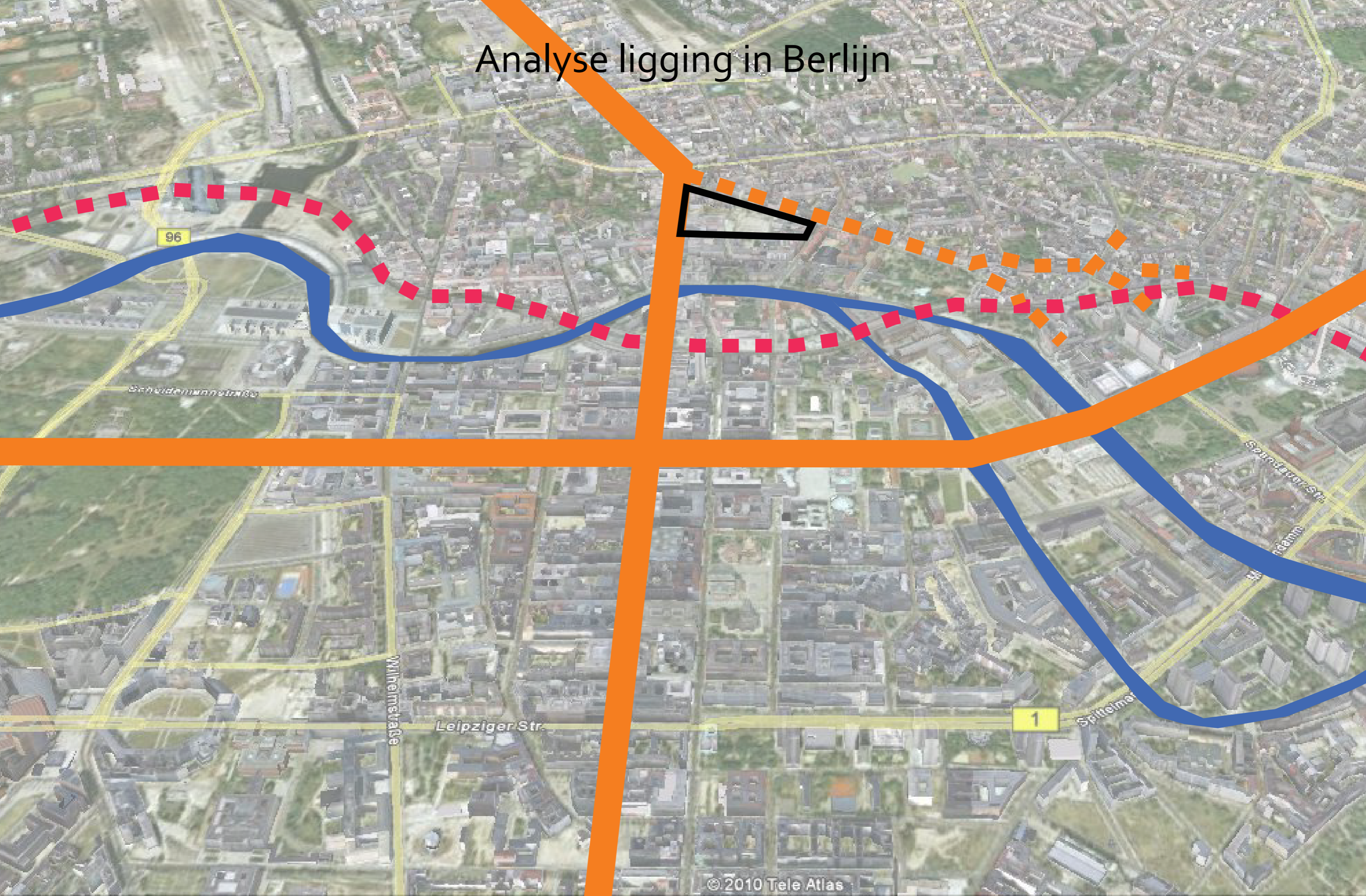

Analyse locatie Tacheles

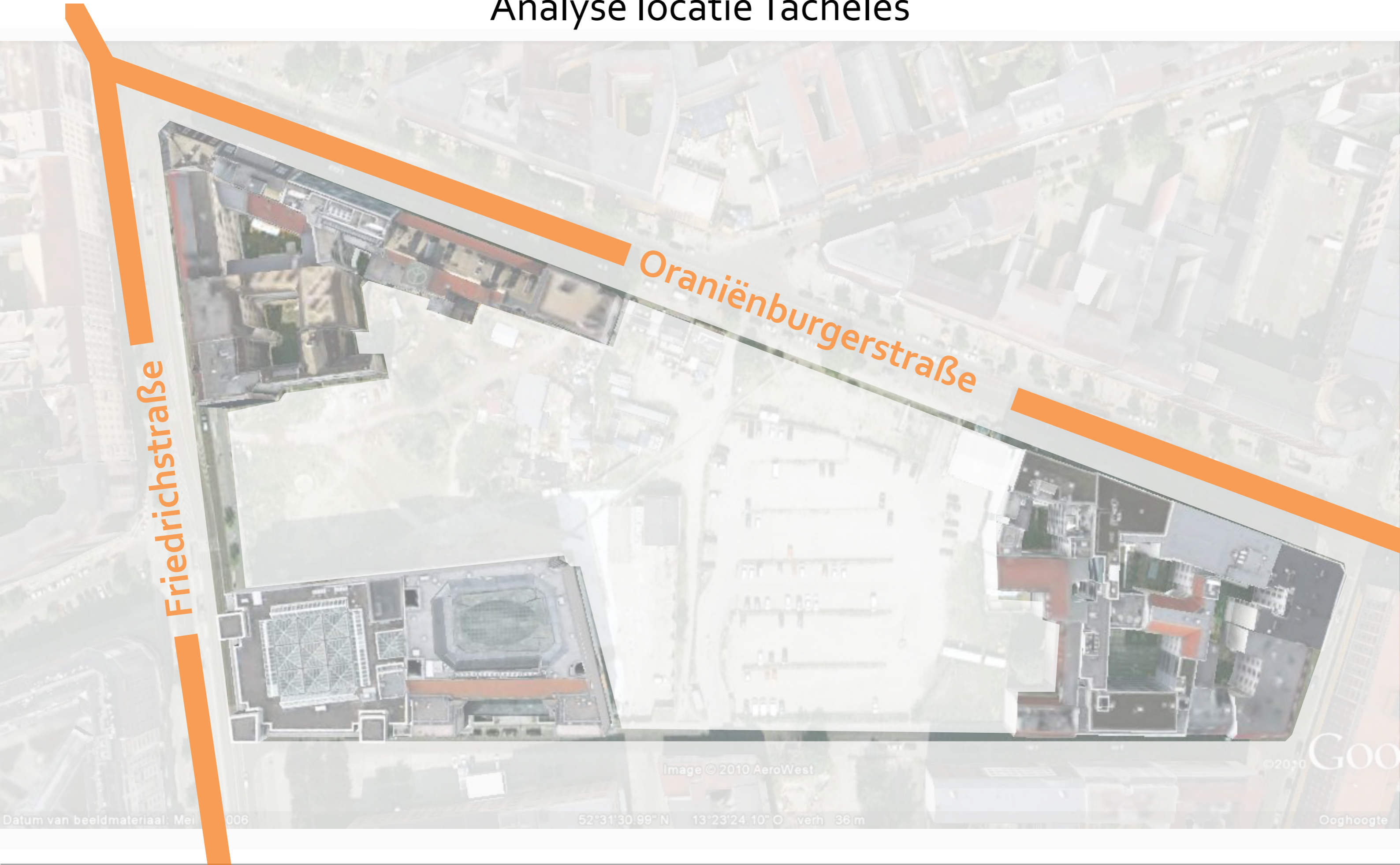

Friedrichstraße

Oraniënburgerstraße

Image © 2010 AeroWest

©2010 Goo

Datum van beeldmateriaal: Mei 2006

52°31'30.99"N 13°23'24.10"O verh 36m

Ooghoogte

Analyse locatie Tacheles

CULTUUR INNOVATION

Friedrichstraße

Oraniënburgerstraße



Datum van beeldmateriaal: Mei 2006

52°31'30.99" N 13°23'24.10" O verh 36m

Ooghoogte

Analyse locatie Tacheles

commercial

Friedrichstraße

Oraniënburgerstraße



Image © 2010 AeroWest

©2010

GOO

Ooghoogte

52°31'30.99" N 13°23'24.10" O verh 36m

Analyse locatie Tacheles

commercieel

CULTUUR CULTUUR
CULTUUR INNOVATIE

Friedrichstraße

Oraniënburgerstraße

Datum van beeldmateriaal Mei 2006

52°31'30.99" N 13°23'24.10" O verh 36m

©2010 Goo Ooghoogte

Analyse locatie Tacheles



Johannisstraße

Johannisstraße

Datum van beeldmateriaal: Mei 5, 2006

Image © 2010 Ae 52°31'30.99" N 13°23'24.10" O verh 36 m

©2010 Goo Ooghoogte

Brandmuren



Brandmuren

Firewalls celebrate the city as an **open system**, a creation that will forever remain incomplete, since every building attached to it only results in a new firewall.

Theo Deutinger, Duits architect

Firewalls are the **temporary monuments** of the incomplete city

Richard Sennett

Uitkomsten analyses

commercieel/cultureel knooppunt

brandmuren als canvas
voor creatieve industrie

Ontwerpstrategie voor locatie

Behouden **brandmuren** en deze
benutten als **canvas** voor **filmprojecties**

collectief karakter

flexibel gebruik: vrije inloop

Berlijn is filmhoofdstad van Duitsland



Berlijn & film

Berlinale: jaarlijks filmfestival

Babelberg Studios, Potsdam



Das Leben der Anderen

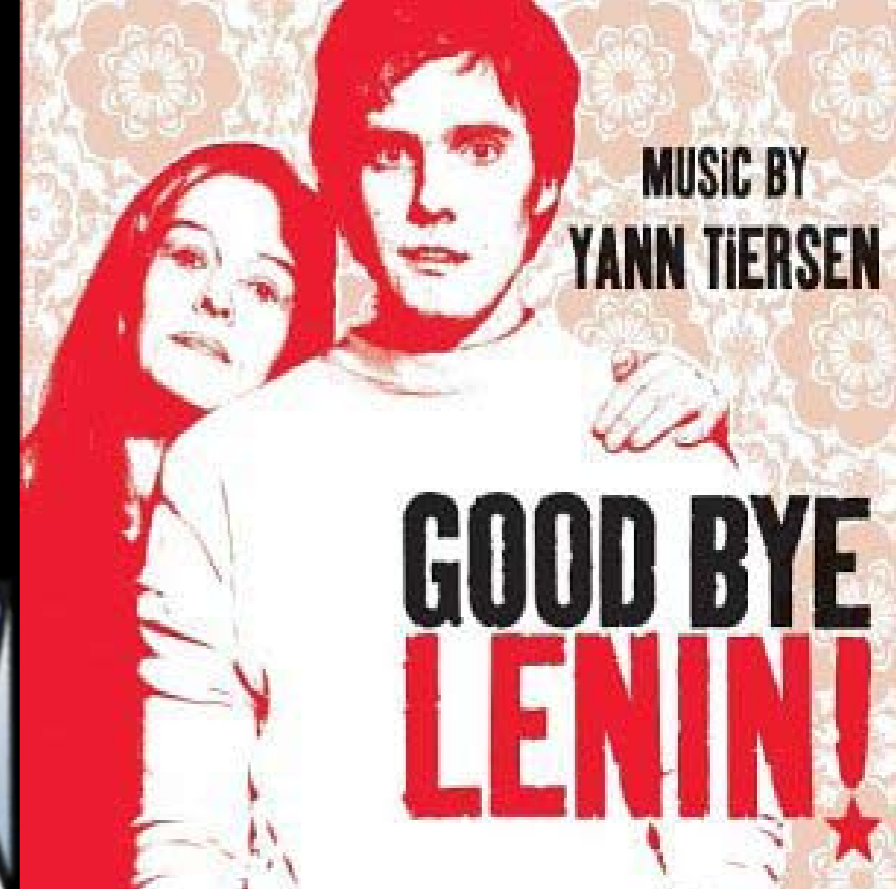

Filmmuseum

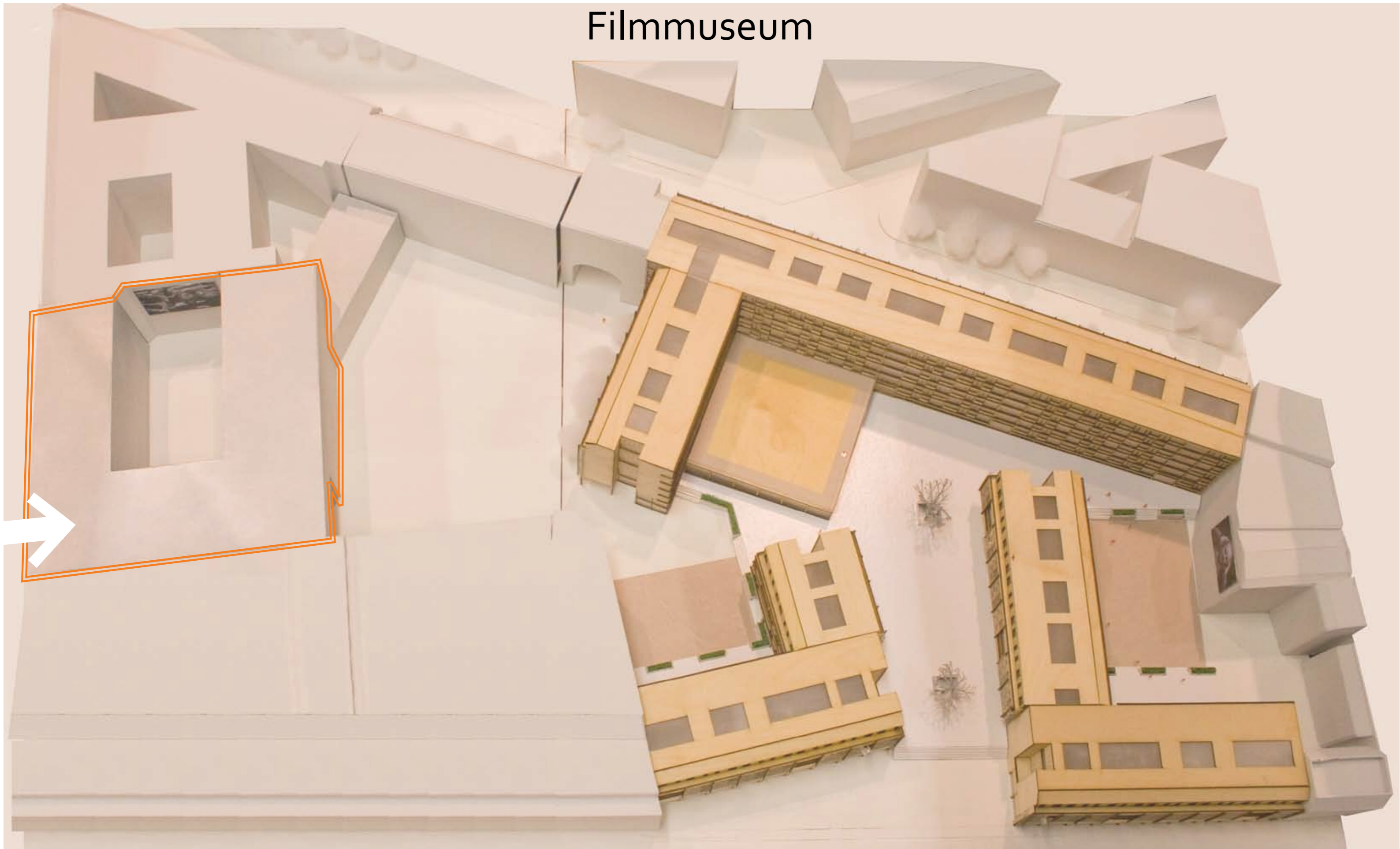

Filmmuseum

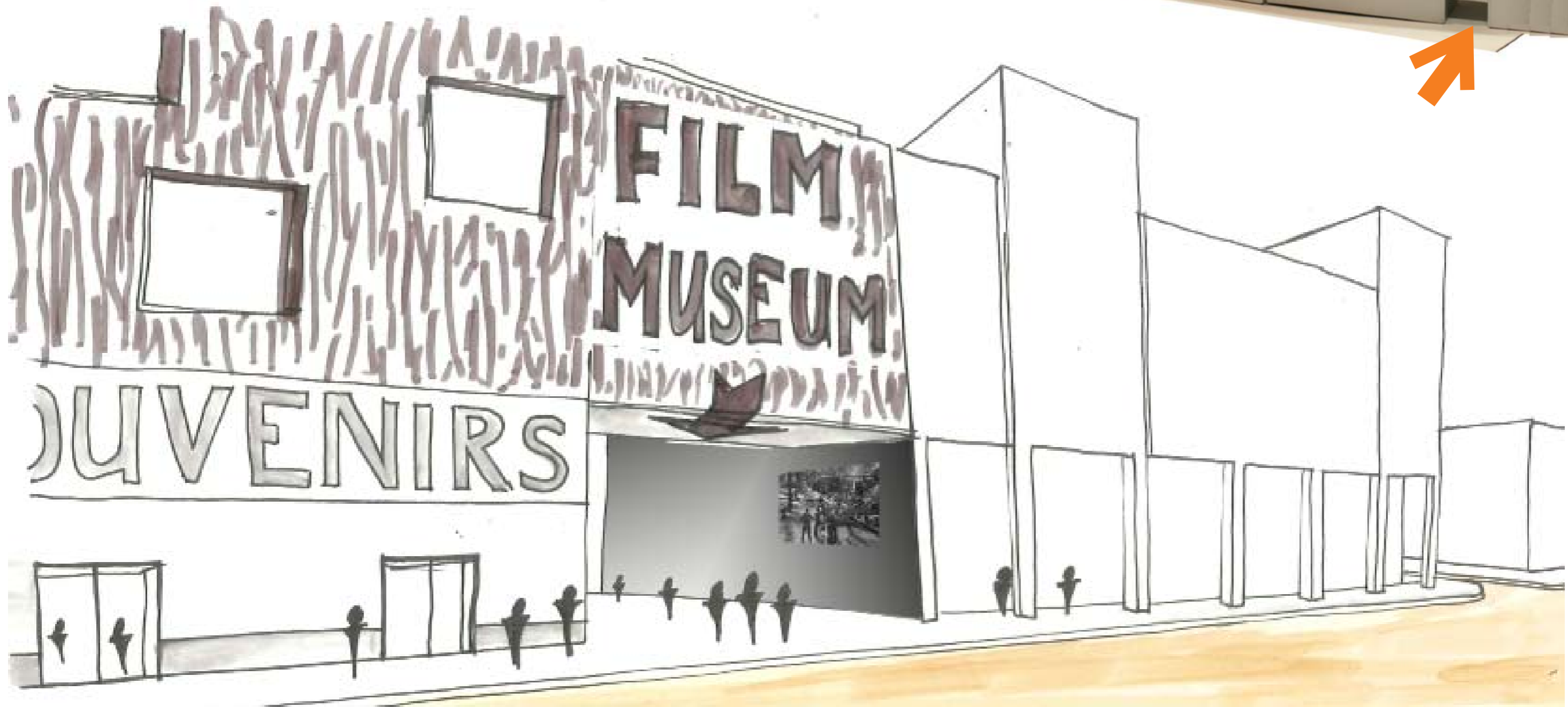

Filmmuseum Restaurant

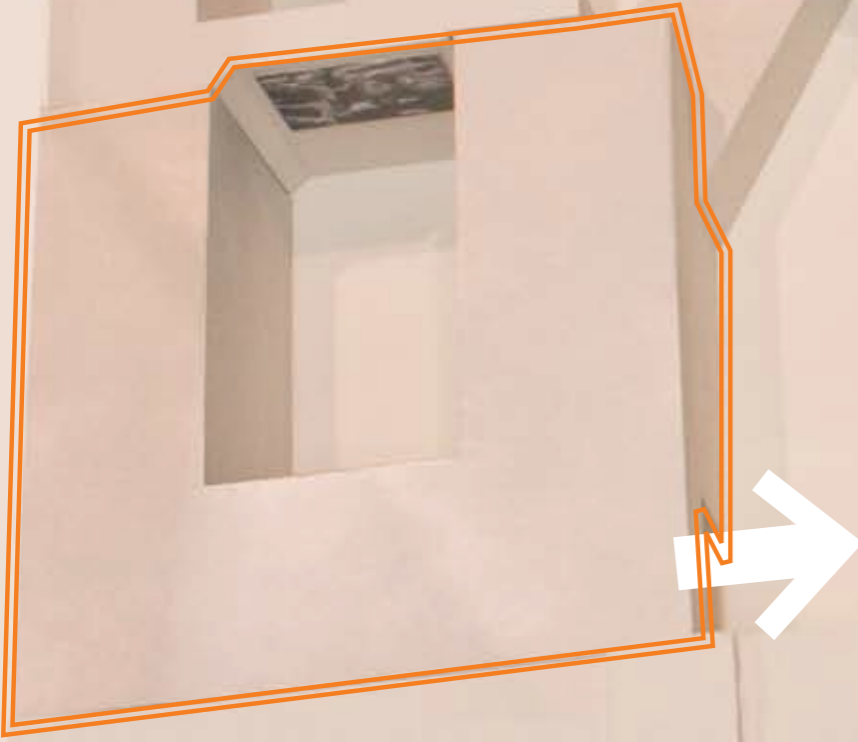

Entree filmmuseum

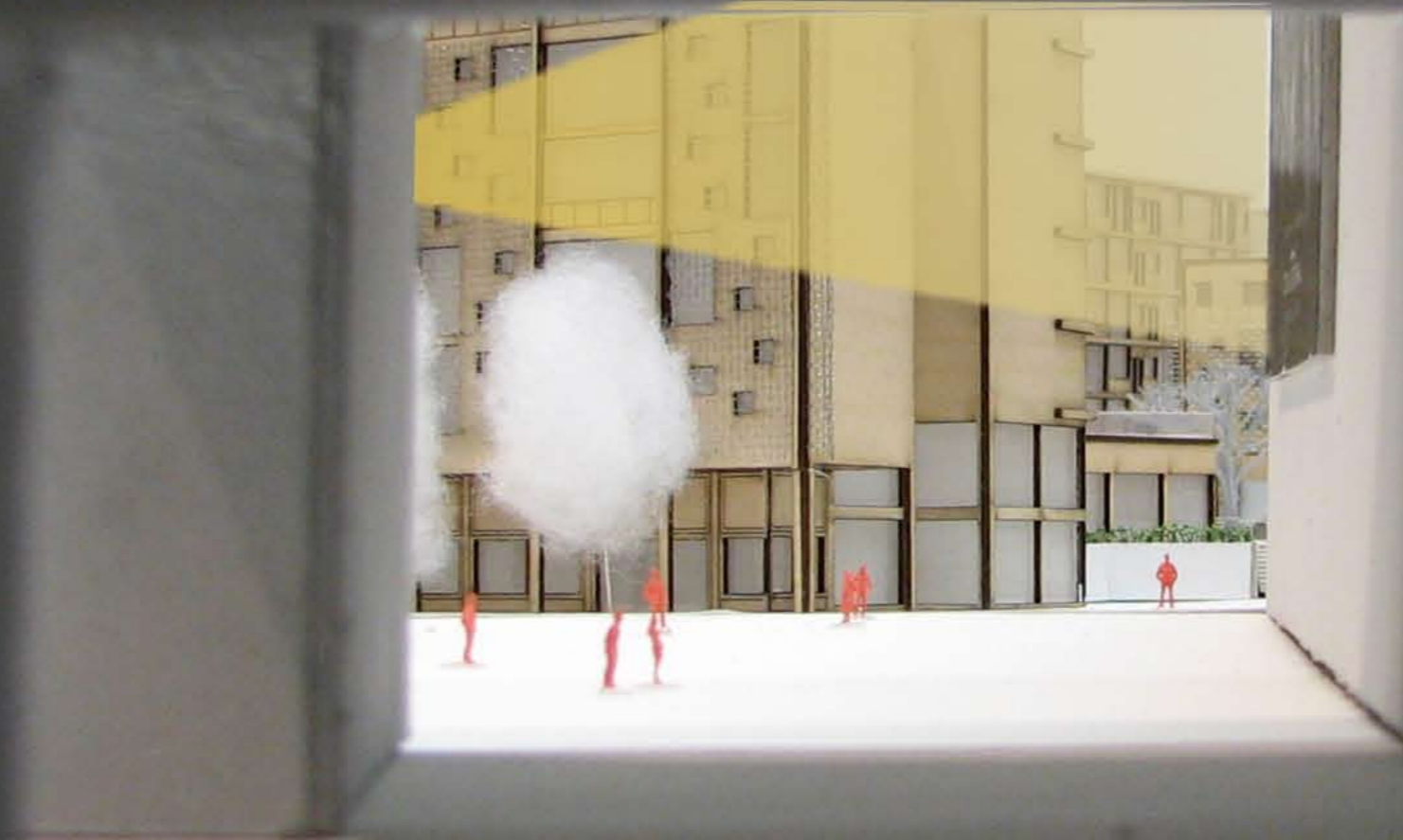

Toeristisch filmhof

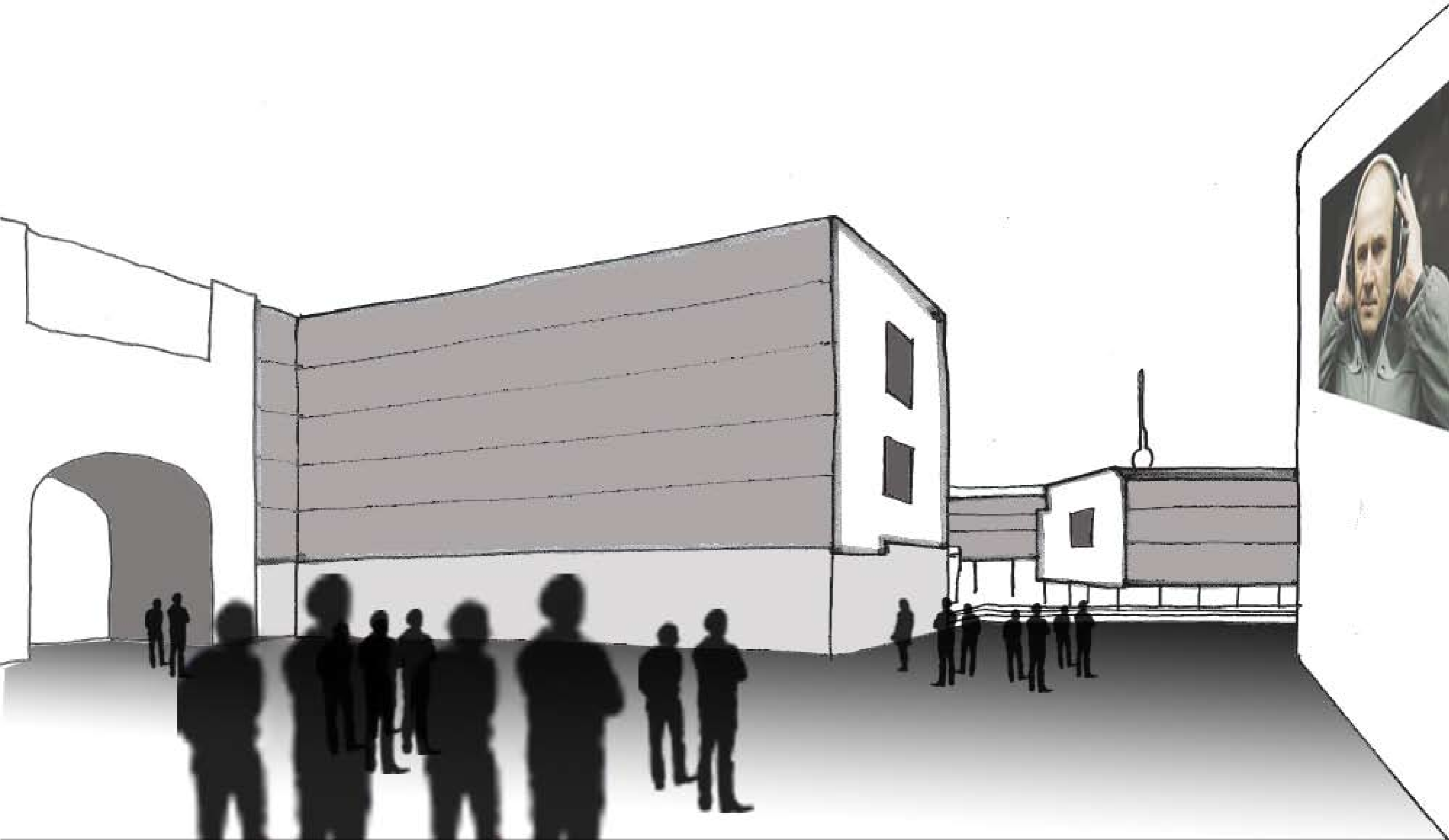

Woningen

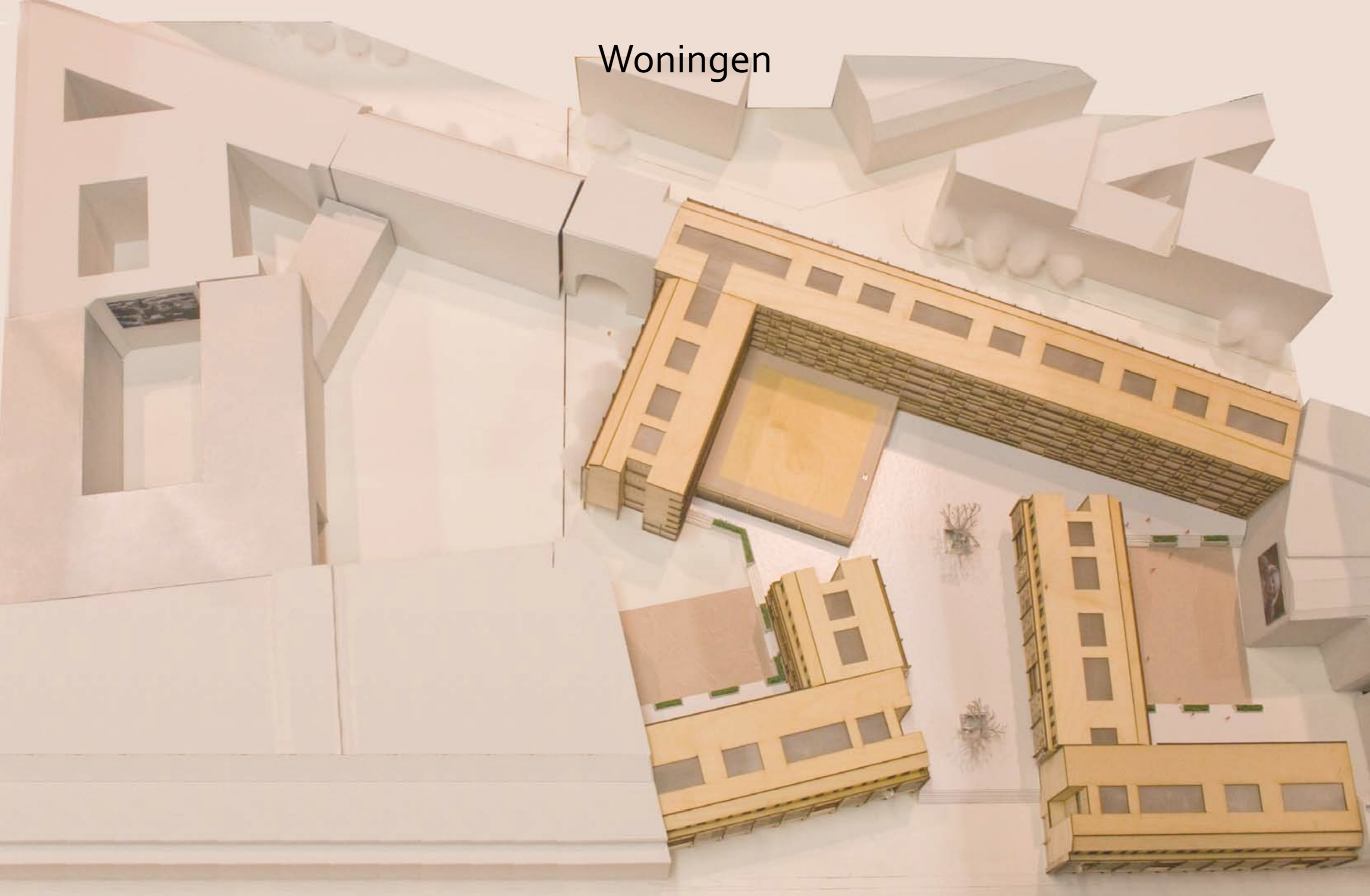

Woningen

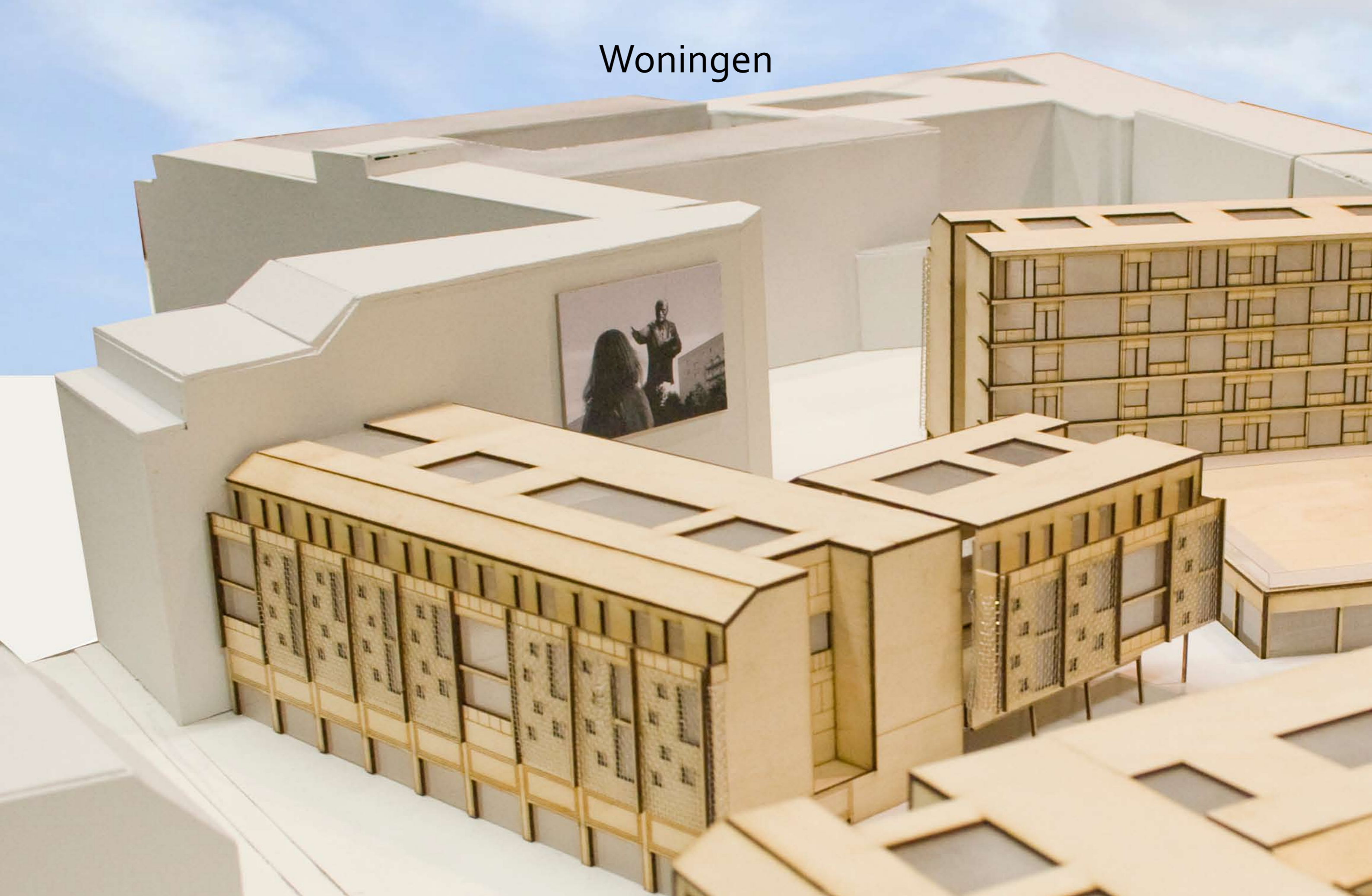

Filmhof tijdens filmweken

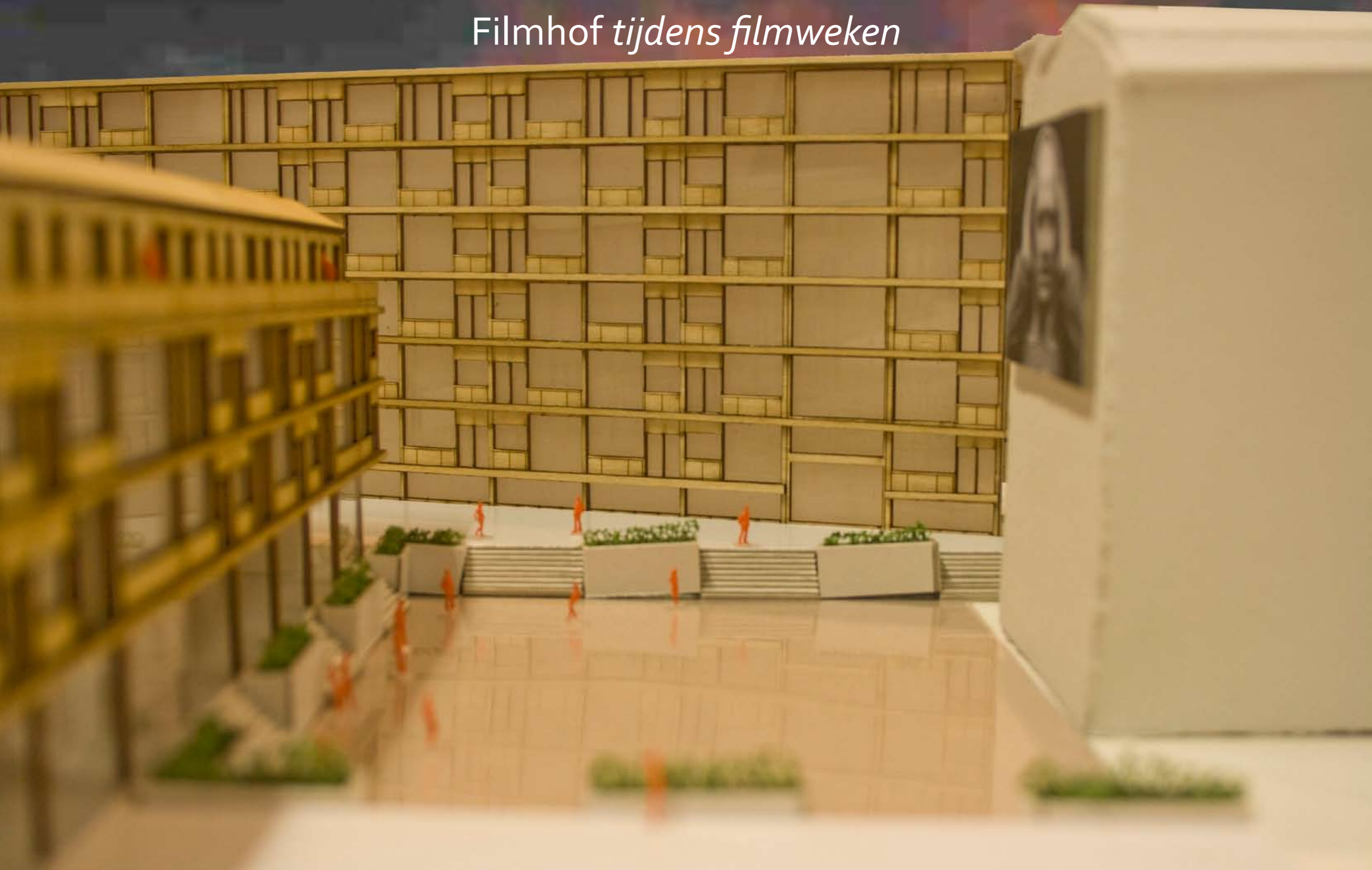

'Collectiviteit in transitie'

COLLECTIVITEIT IN TRANSITIE

Onderzoeksvraag

Welke **ruimtelijke condities** zorgen voor **collectieve ruimtes** op de route tussen de **straat** en de **woning**?

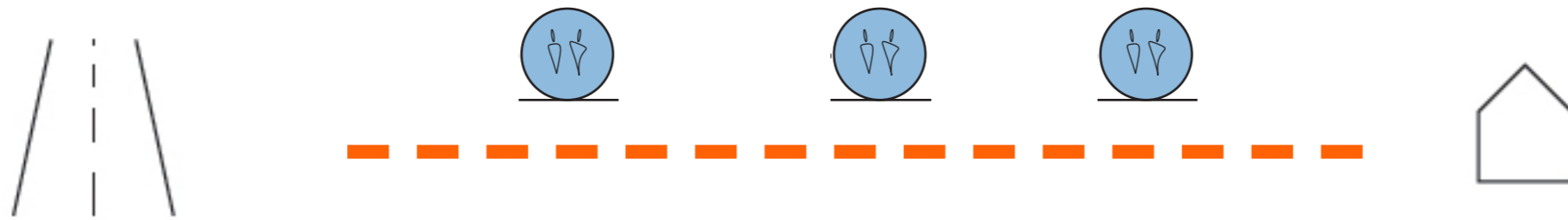

Referentieproject



Celosia, MVRDV

Referentieproject

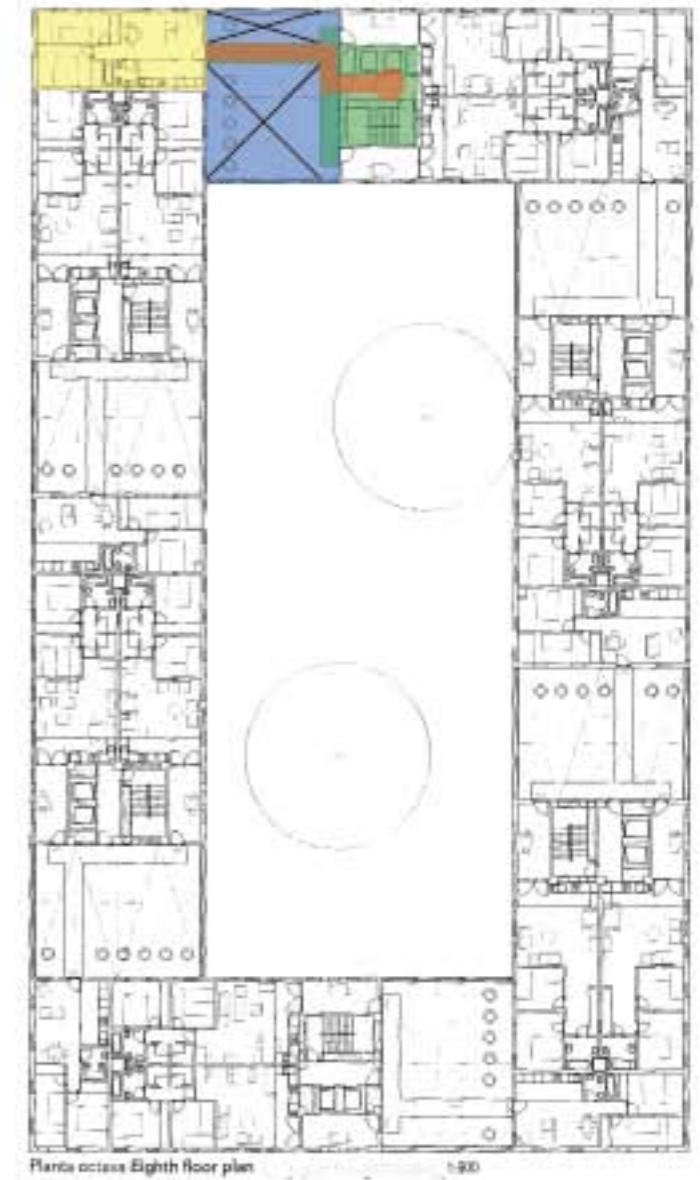

Typen entree elementen

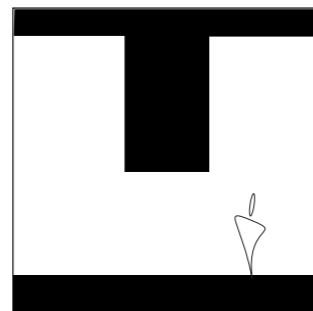

verlaging

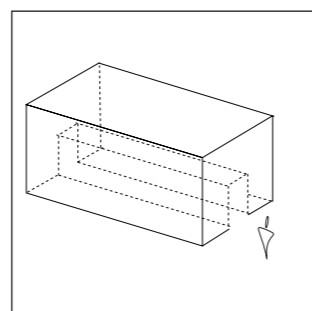

gang

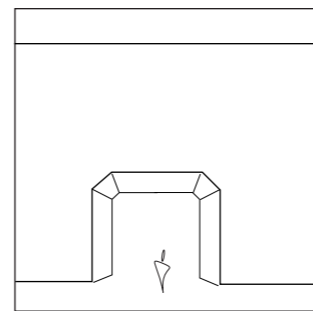

poort

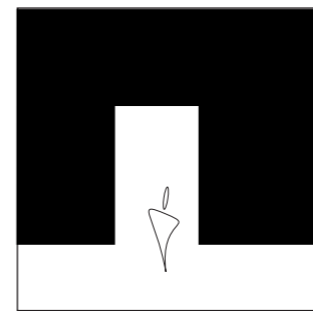

deuropening

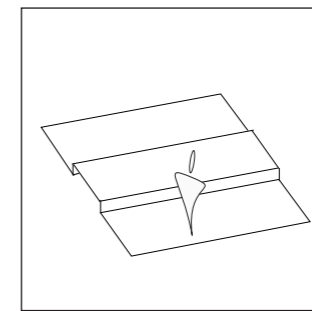

drempel

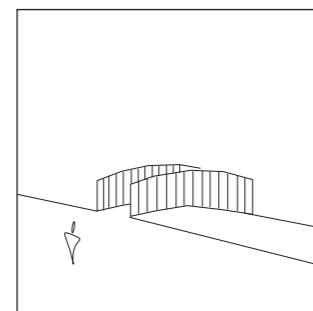

brug

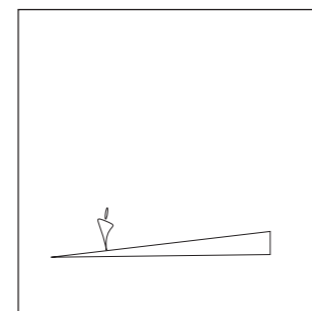

hellingbaan

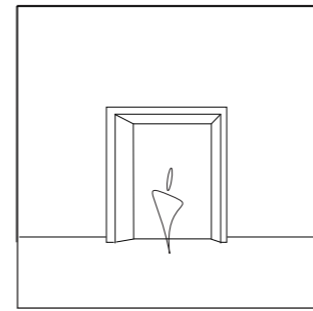

portiek

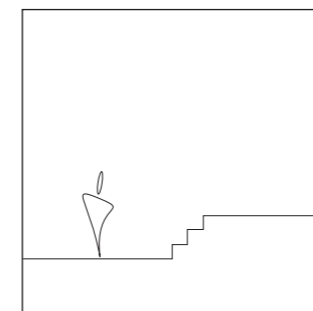

podium

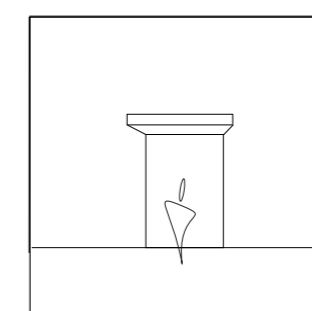

afdak

Referentieproject

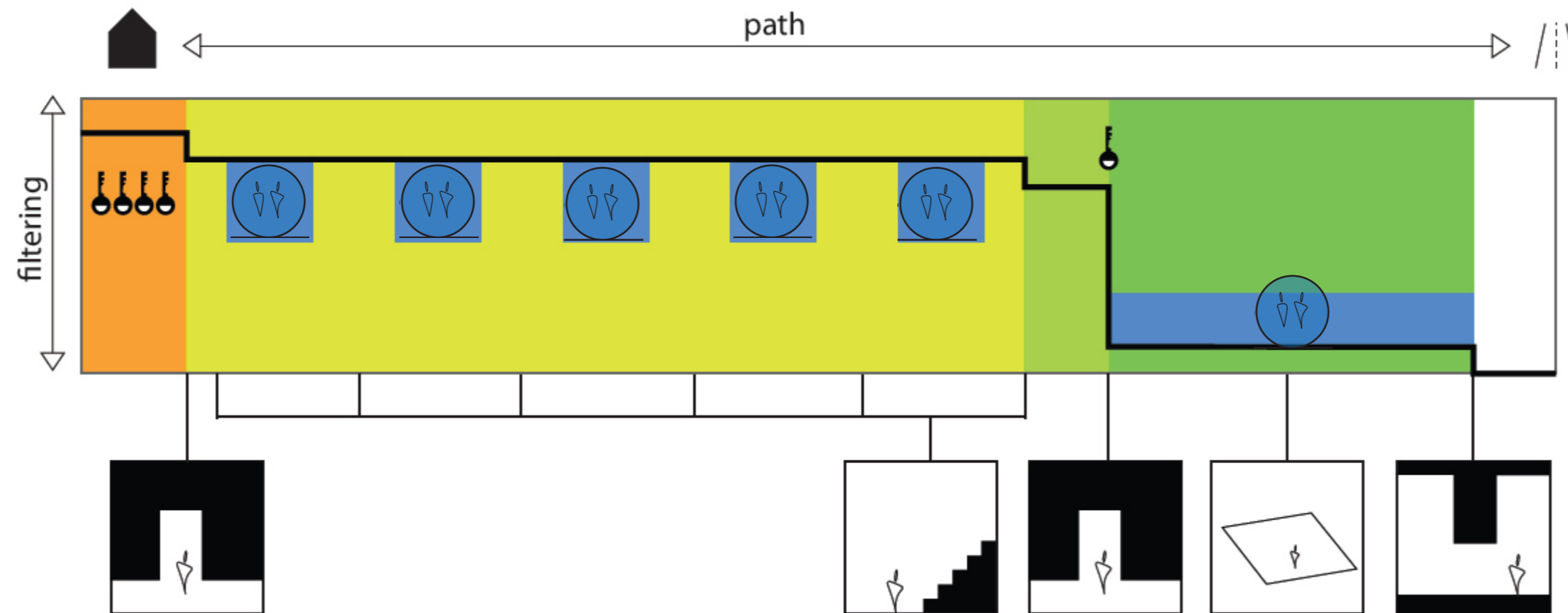

Conclusies

Toegankelijkheid

Dimensionering

Zicht

Programma

Licht

Conclusie Toegankelijkheid

Een **tweede maaiveld** zorgt ervoor dat minder *typen entree elementen* nodig zijn om de woning van de collectieve ruimte te scheiden.

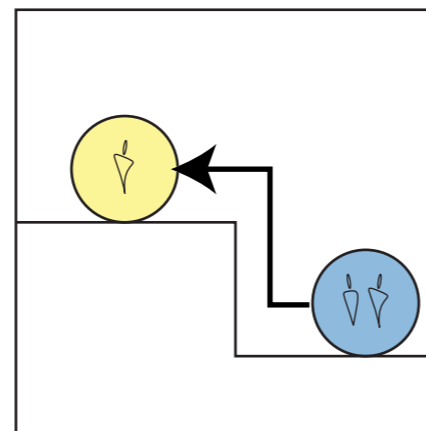

Conclusie Dimensionering

Vershil in dimensionering zorgt voor het ontstaan van collectieve ruimtes op verkeersroutes.

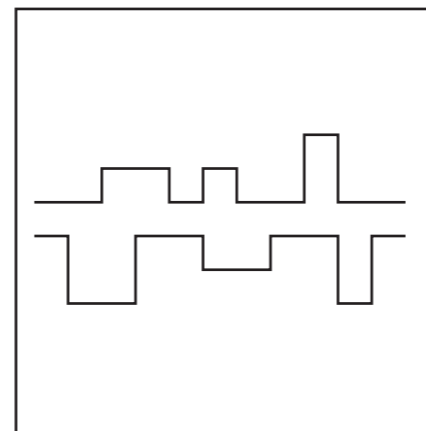

Conclusie Zicht

Typen entree elementen waarbij het **zicht wordt gewaarborgd**, hebben een minder grote filterende werking dan *typen entree elementen* die het zicht blokkeren.

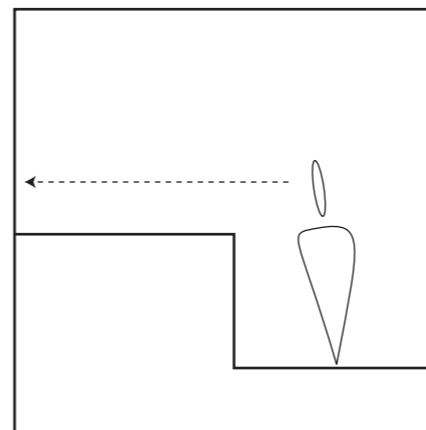

Conclusie Programma

Een **relatie met een ander programma** of **route** komt de toegankelijkheid van een collectieve ruimte ten goede.

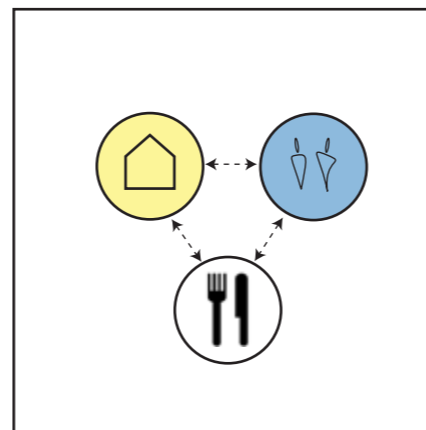

Conclusie Licht

Daglichttoetreding levert een positieve bijdrage aan het gebruik van collectieve ruimtes.

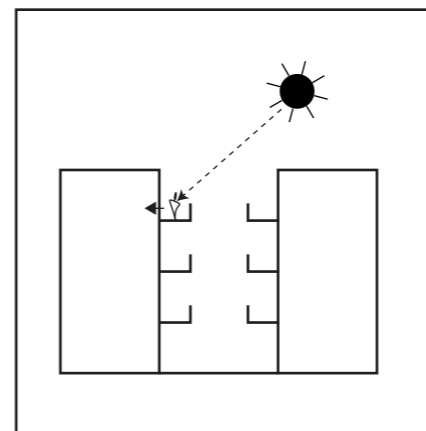

Hypothese locatie Tacheles

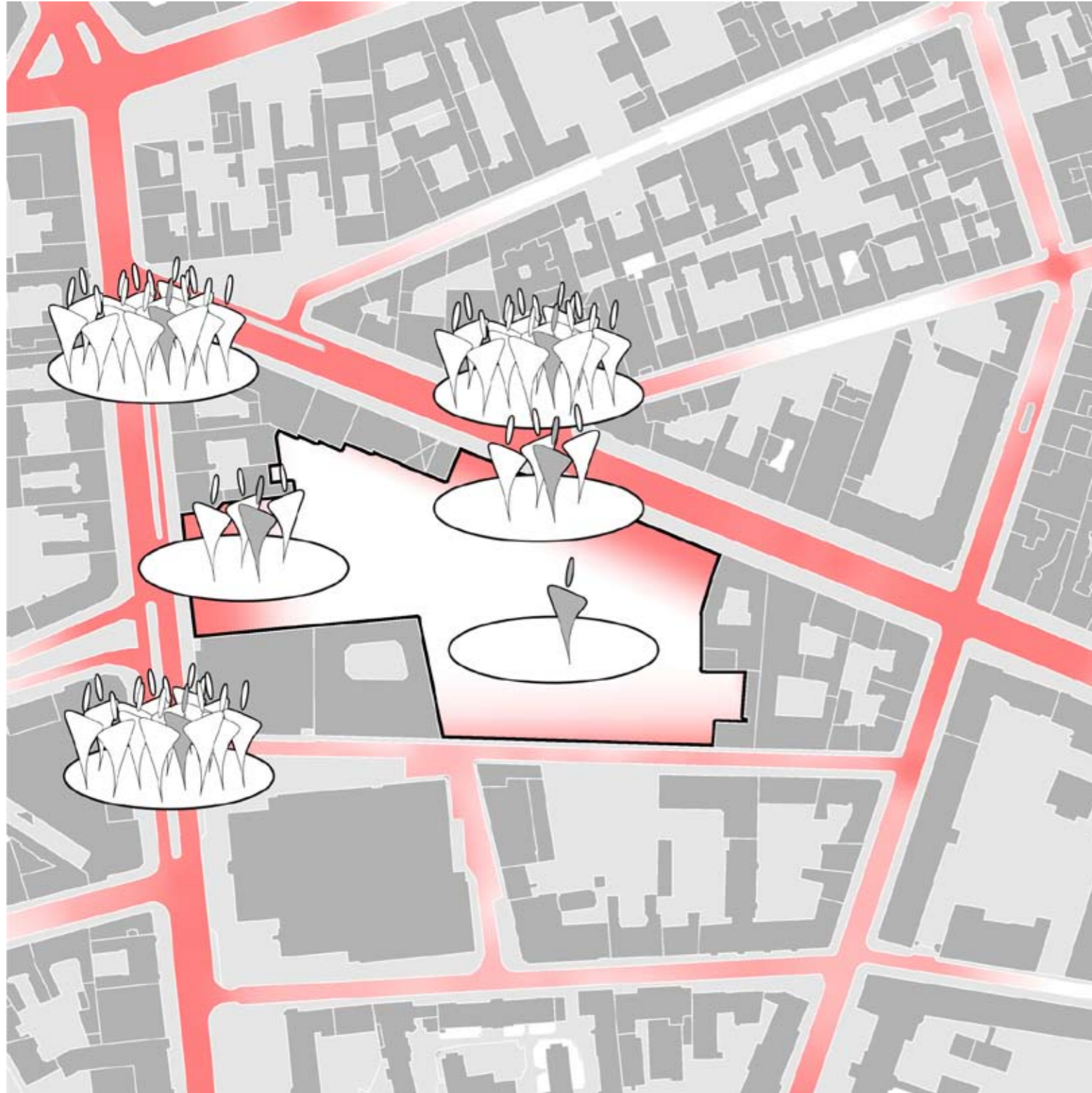

Collectiviteit draagt

bij aan een meer

geleidelijke transitie

tussen publiek en privé.

Ontwerpconcept

mise en scène

lange opnames en **frequente camerabewegingen**

leveren een betere film op dan wanneer achteraf een scène uit verschillende stukken is gemonteerd

Ontwerpconcept mise en scene

A true architectural promenade offers **constantly
changing views**, unexpected, at times **surprising**

Le Corbusier, Zwitsers architect

Ontwerpconcept mise en scene

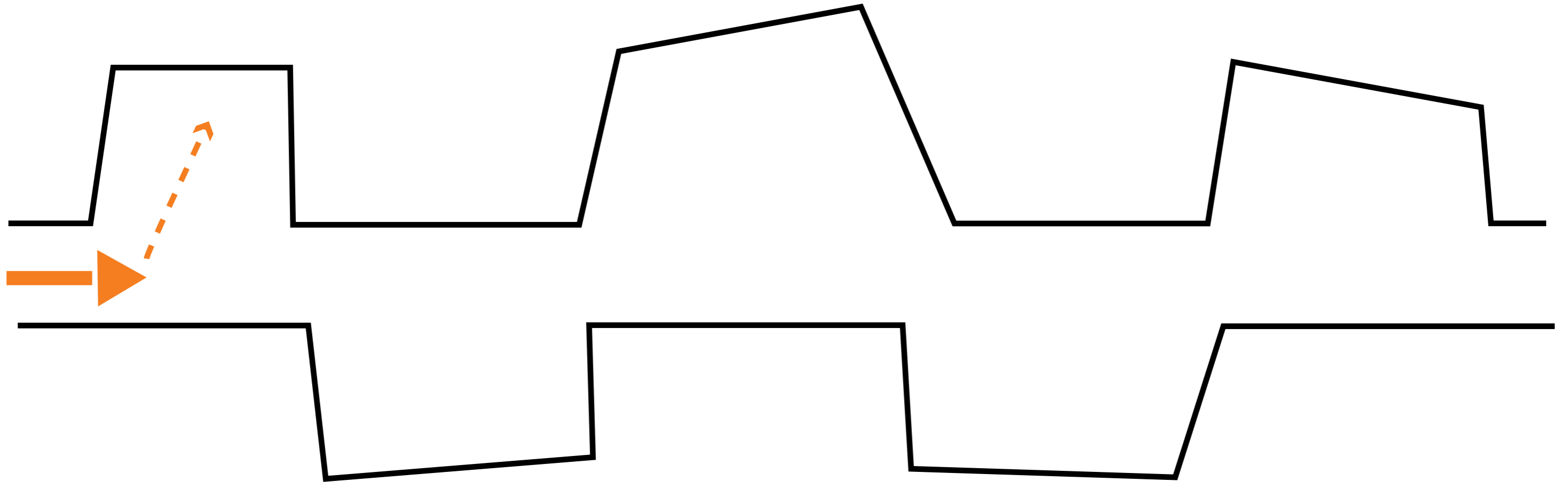

Ontwerpconcept mise en scene

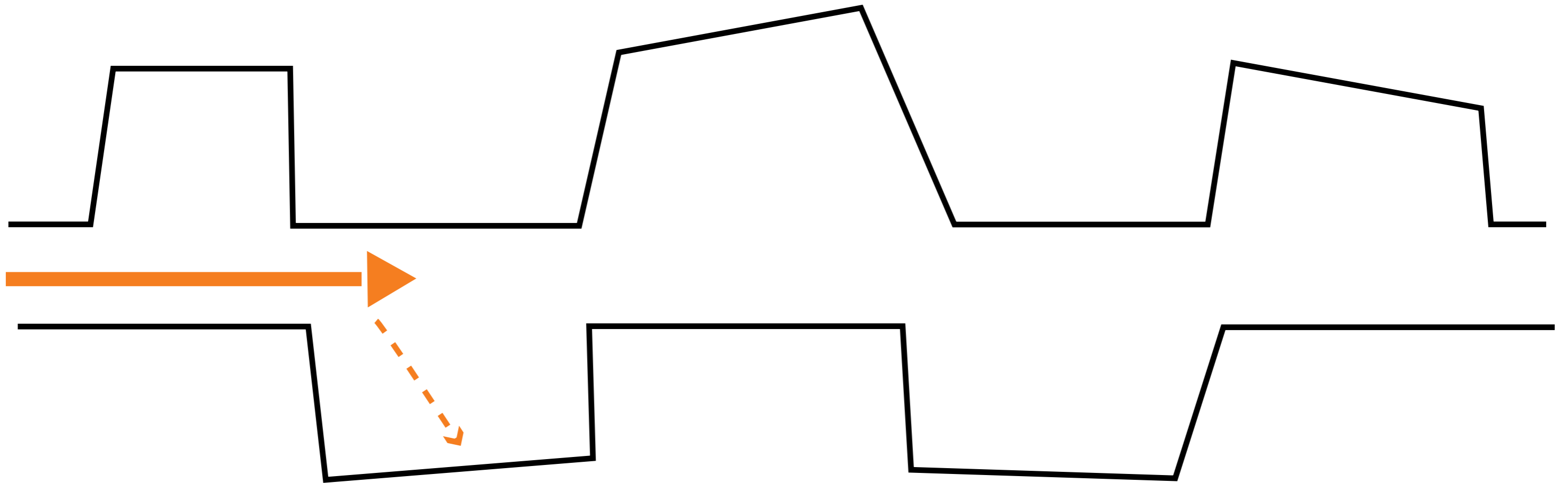

Ontwerpconcept *mise en scene*

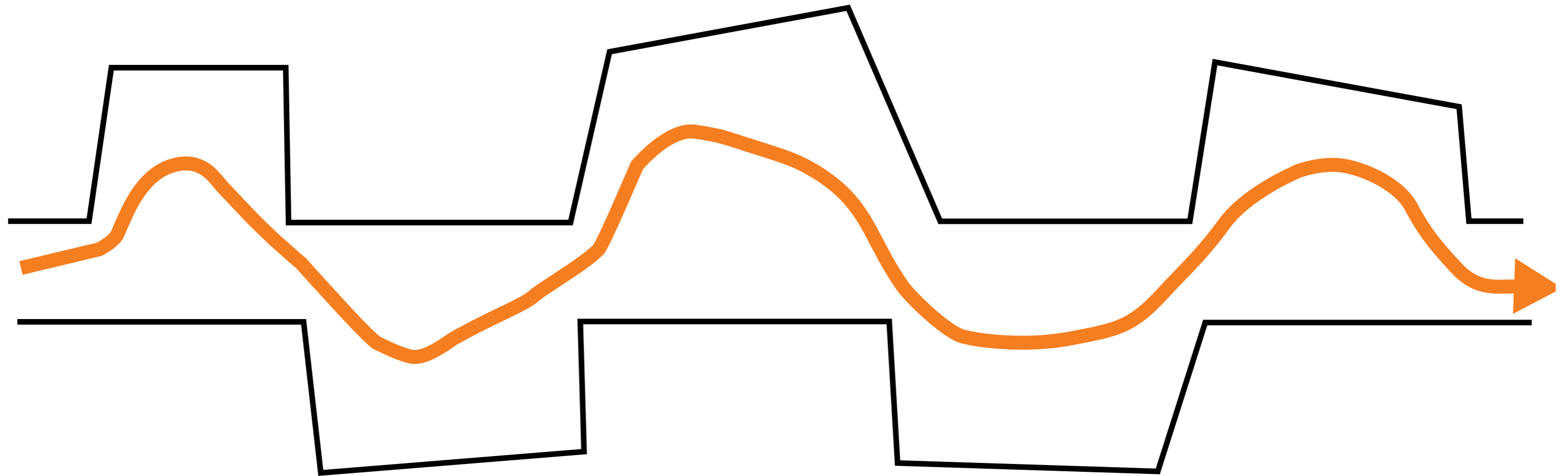
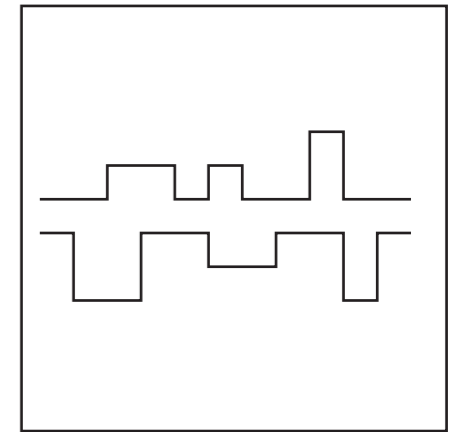

Opbouw woning

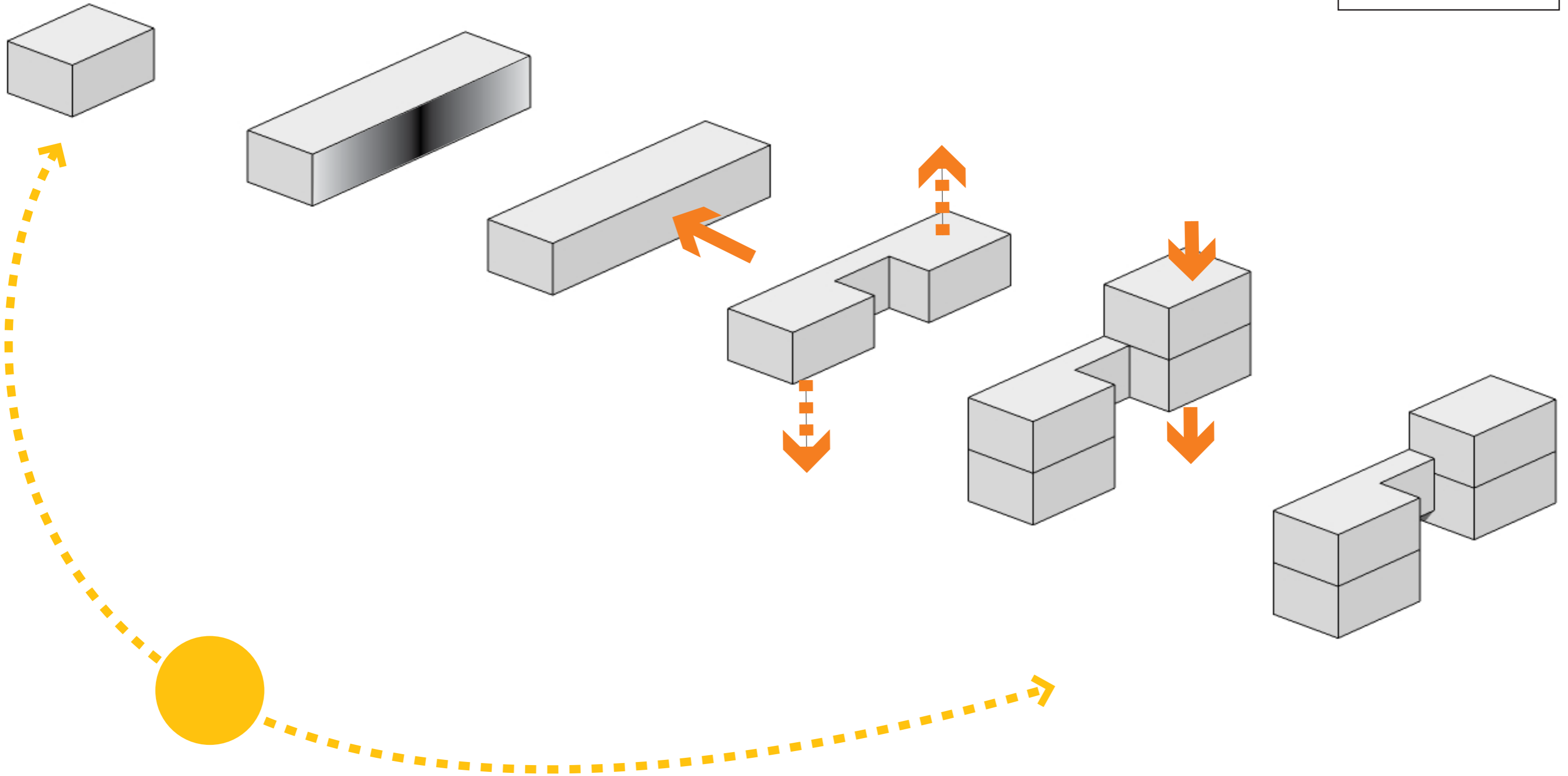
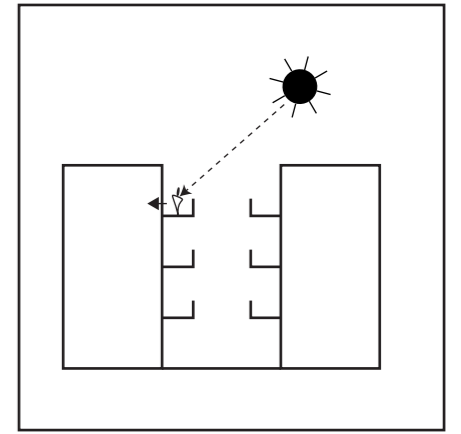

Opbouw woning

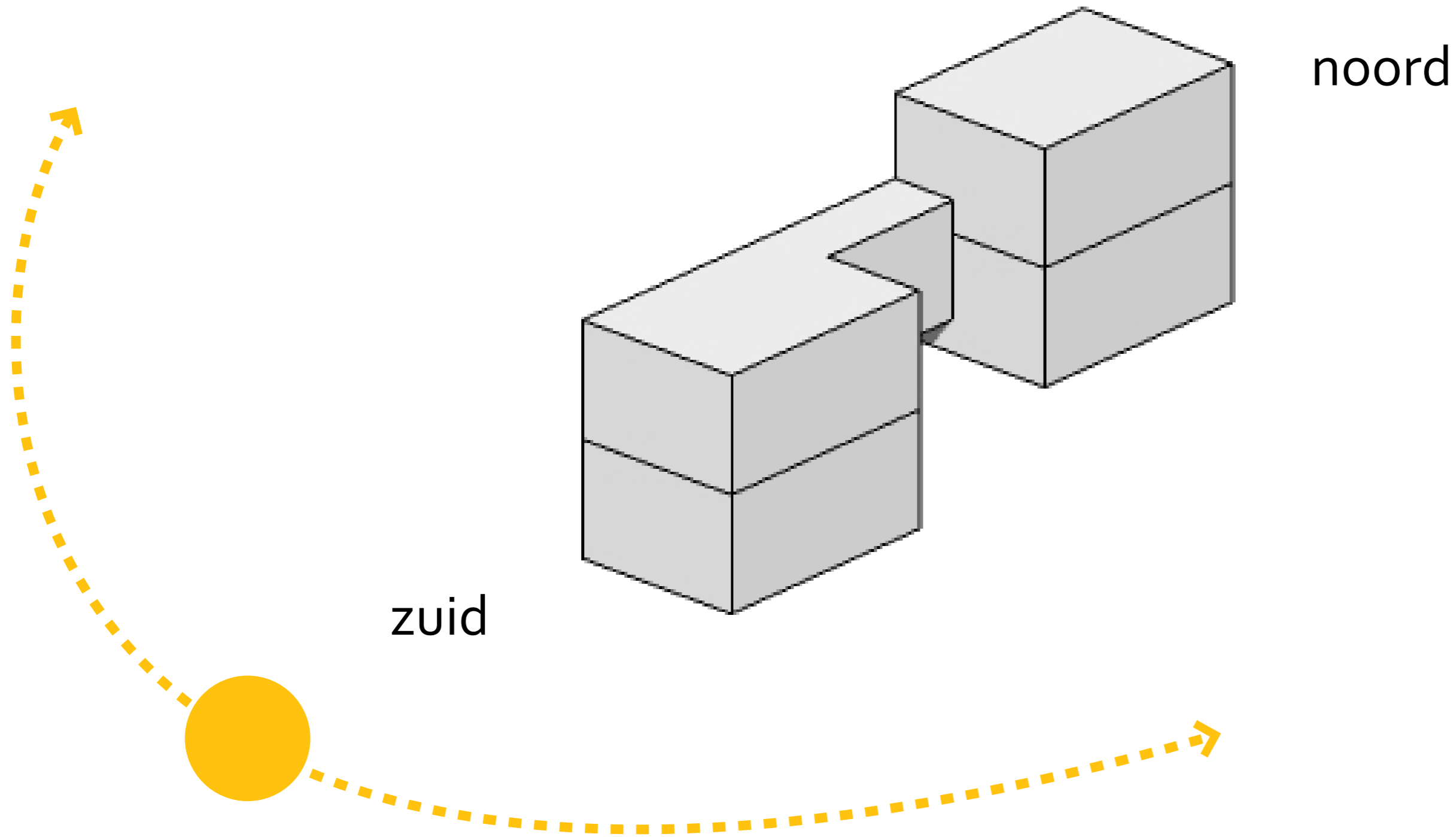
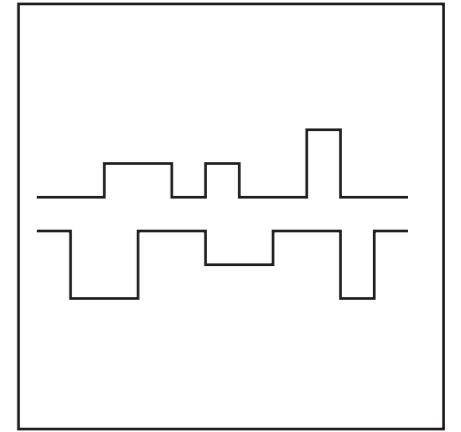

Mise en scene

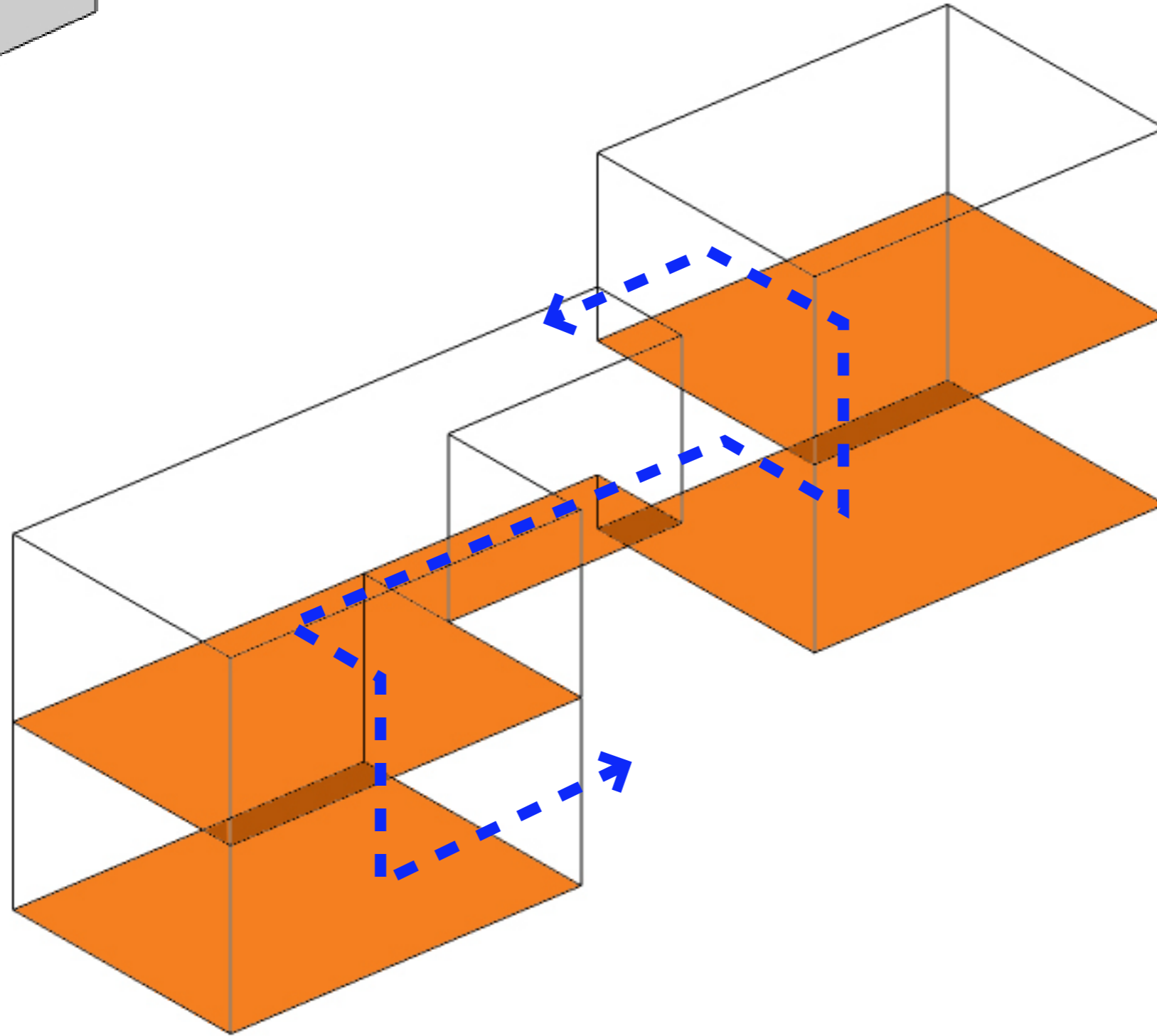
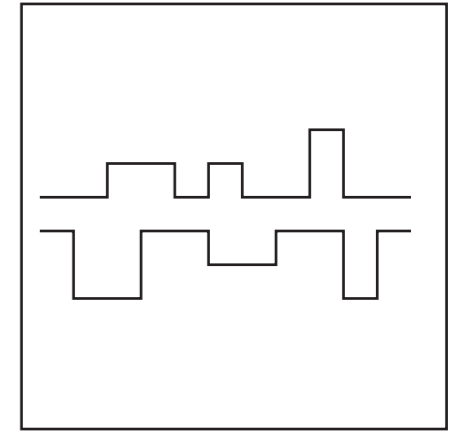
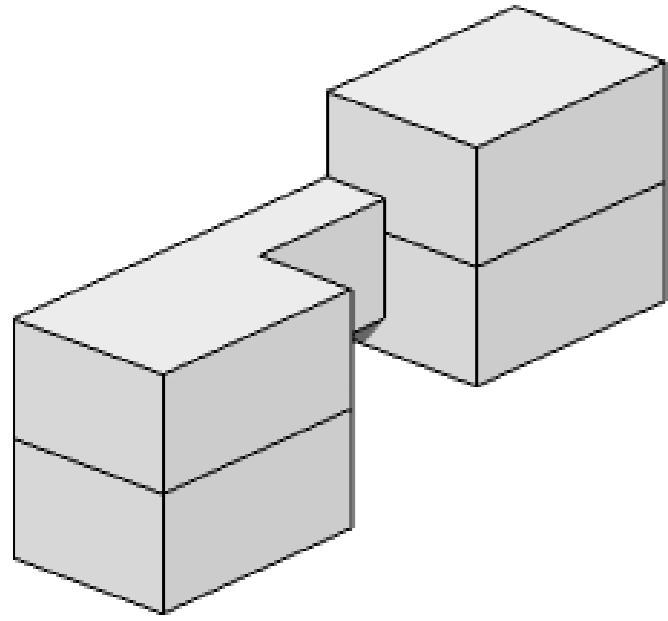

Mise en scene



Mise en scene

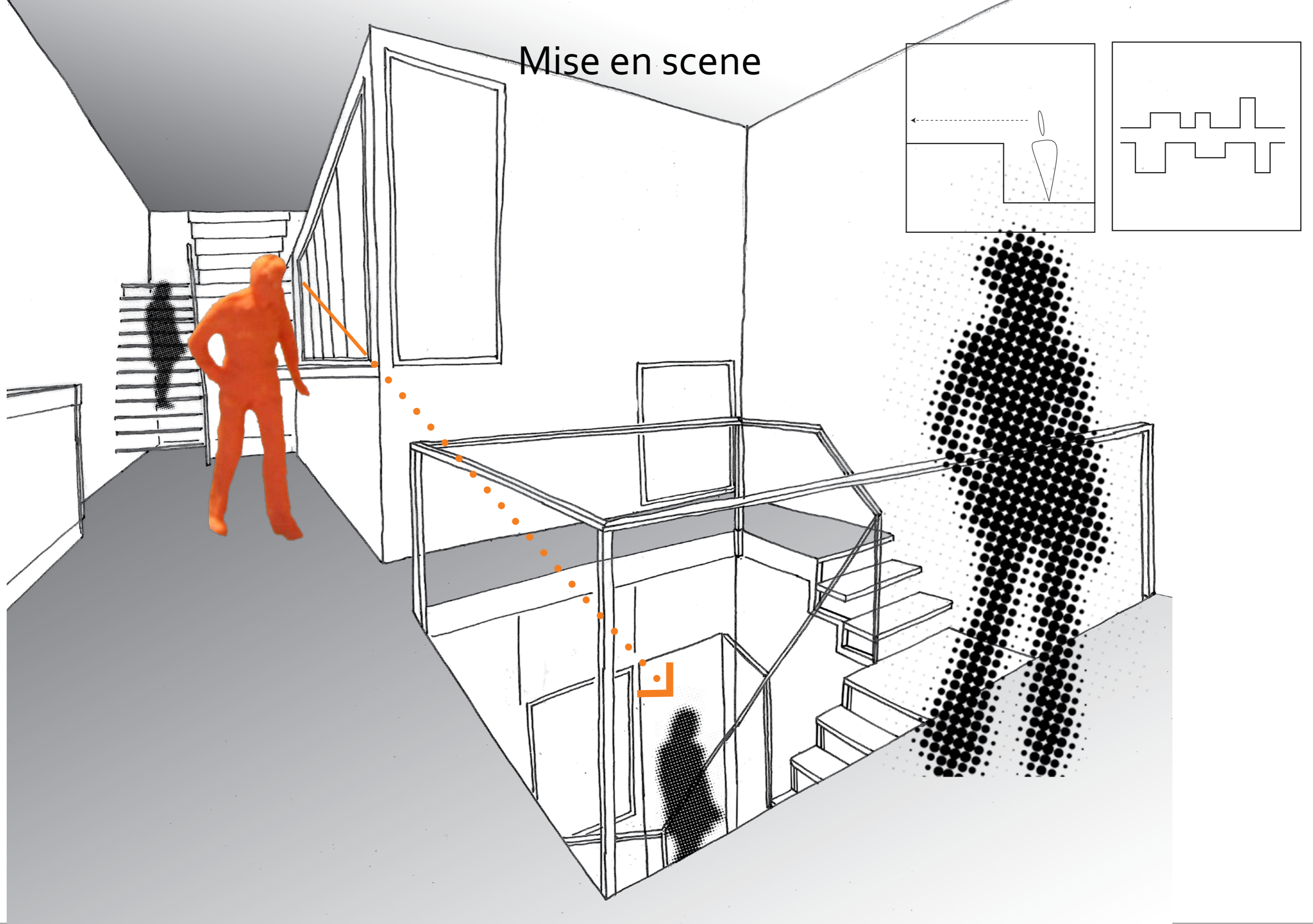

Mise en scene

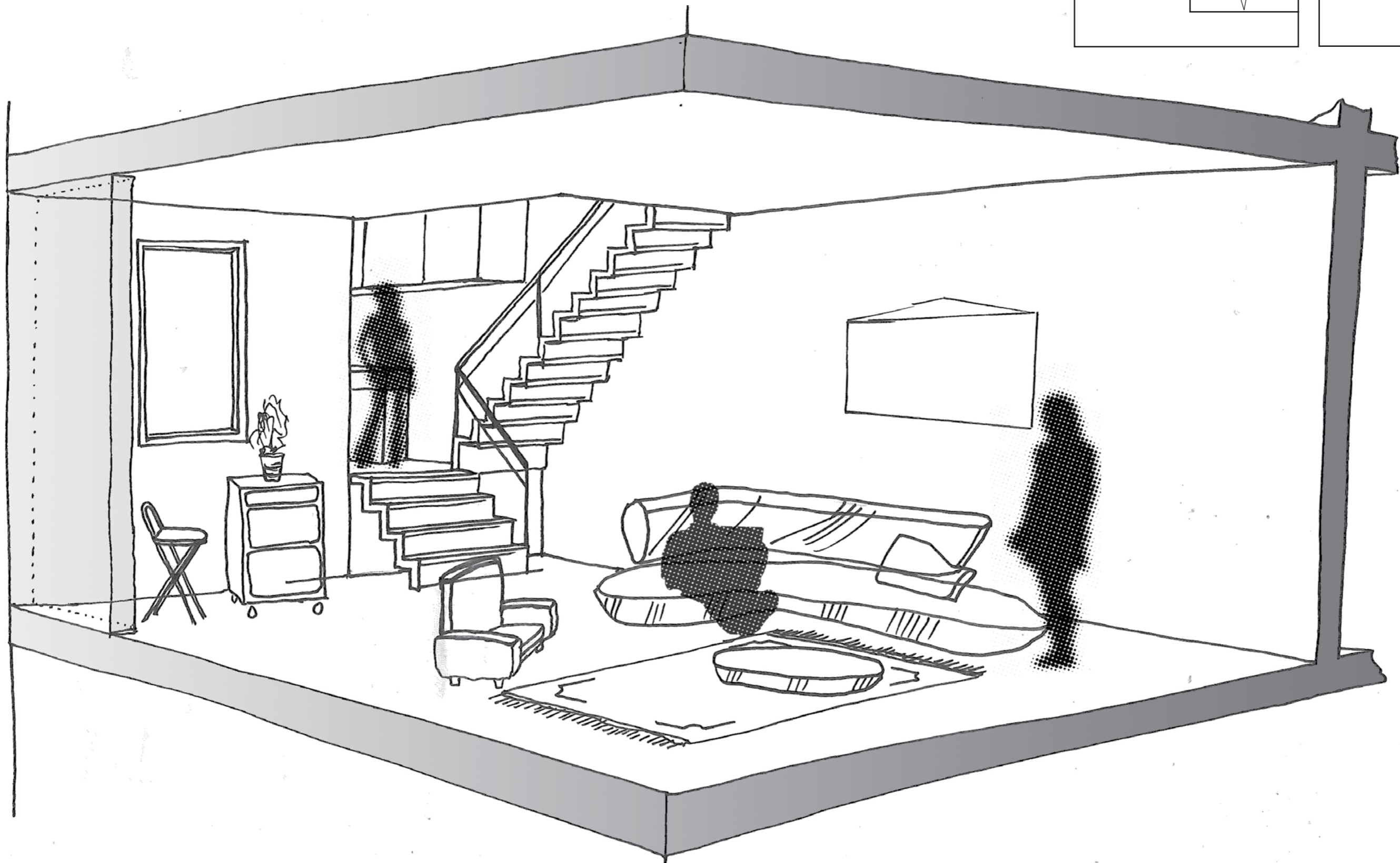
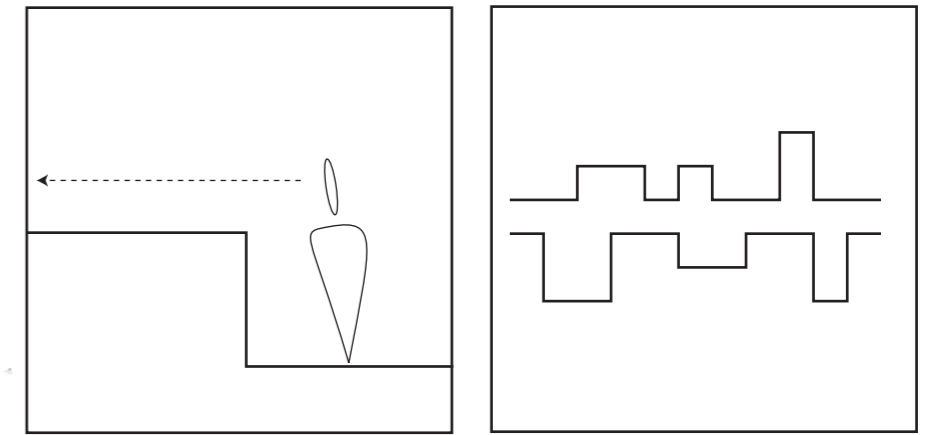

Mise en scene

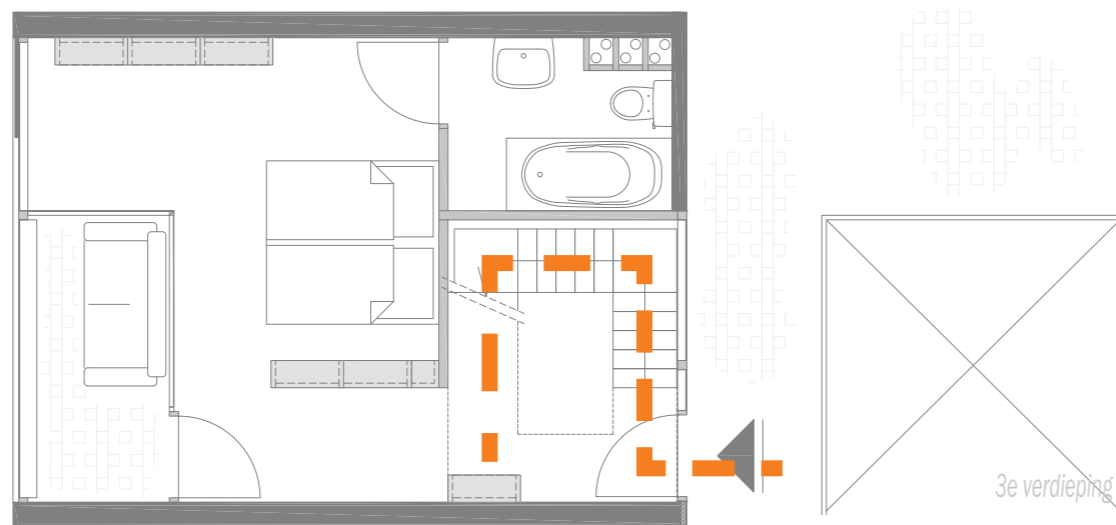
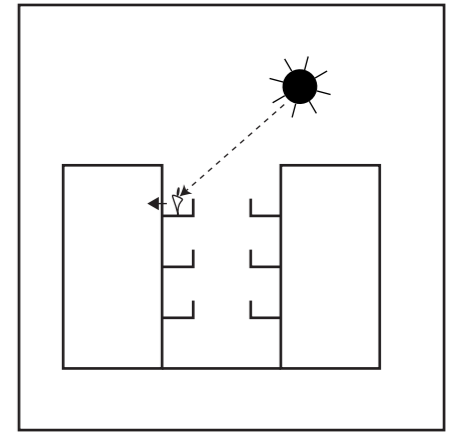
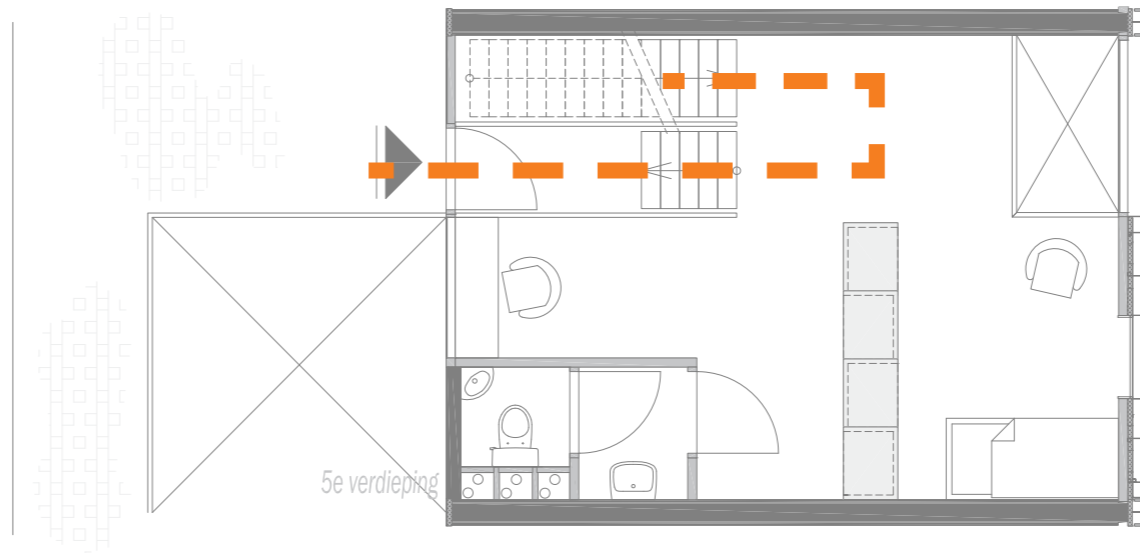
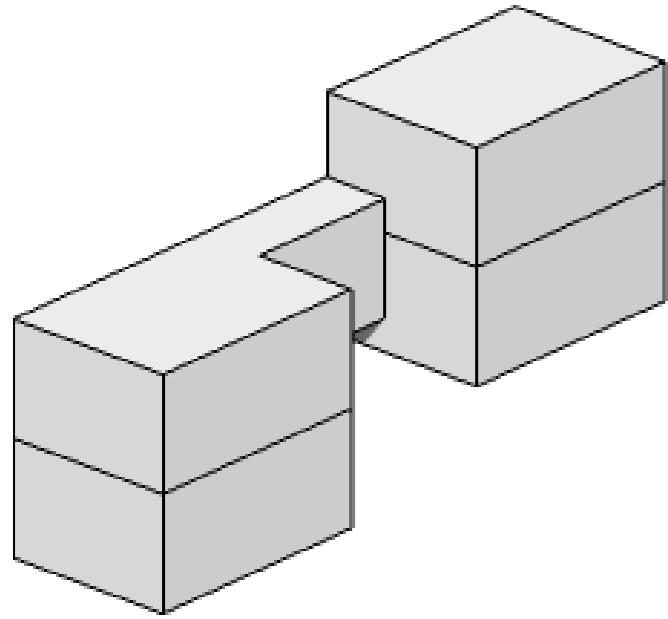

Dubbele entree

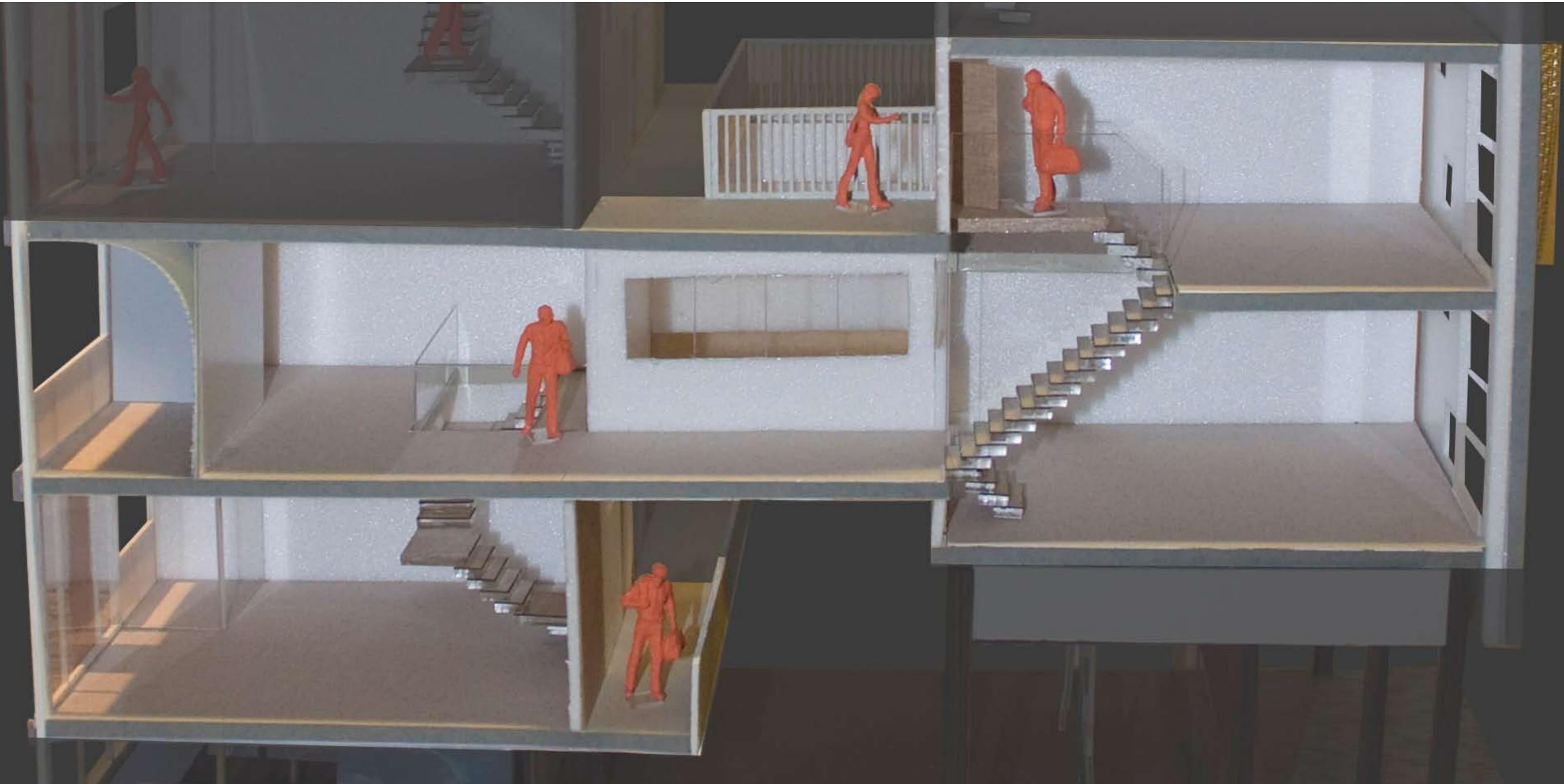
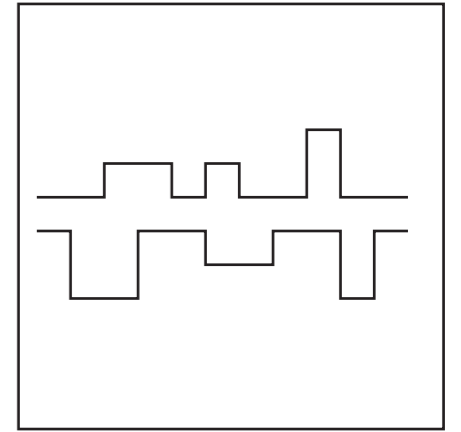

Flexibiliteit *corridor*

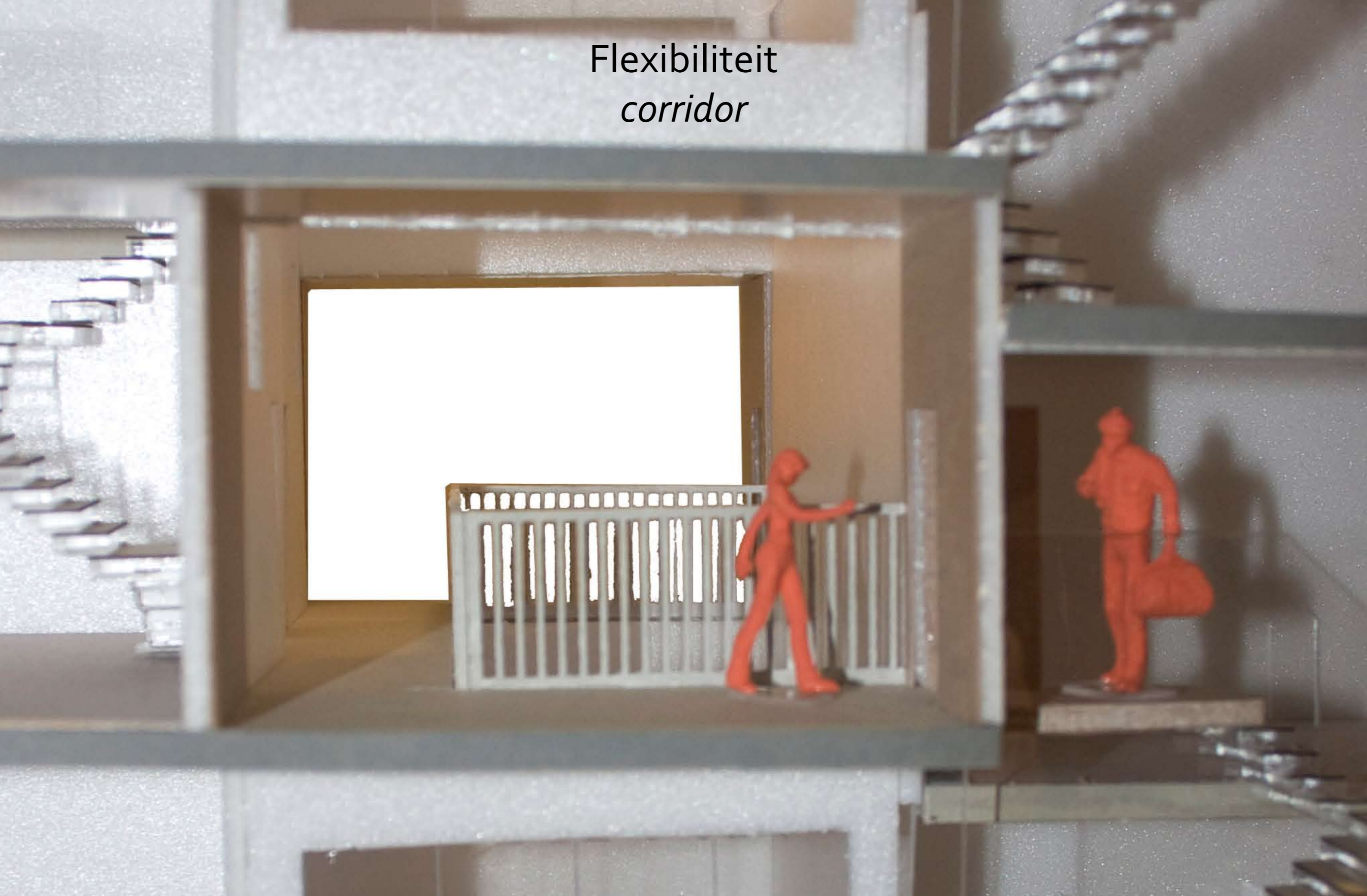

Flexibiliteit *corridor*

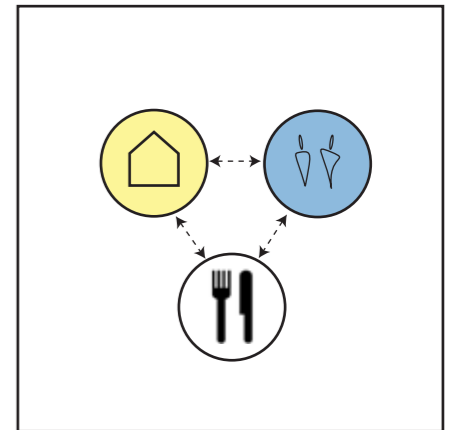
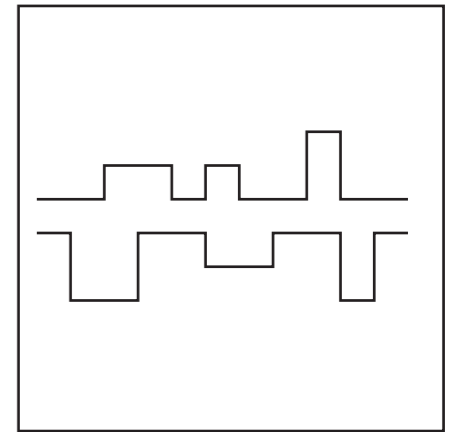
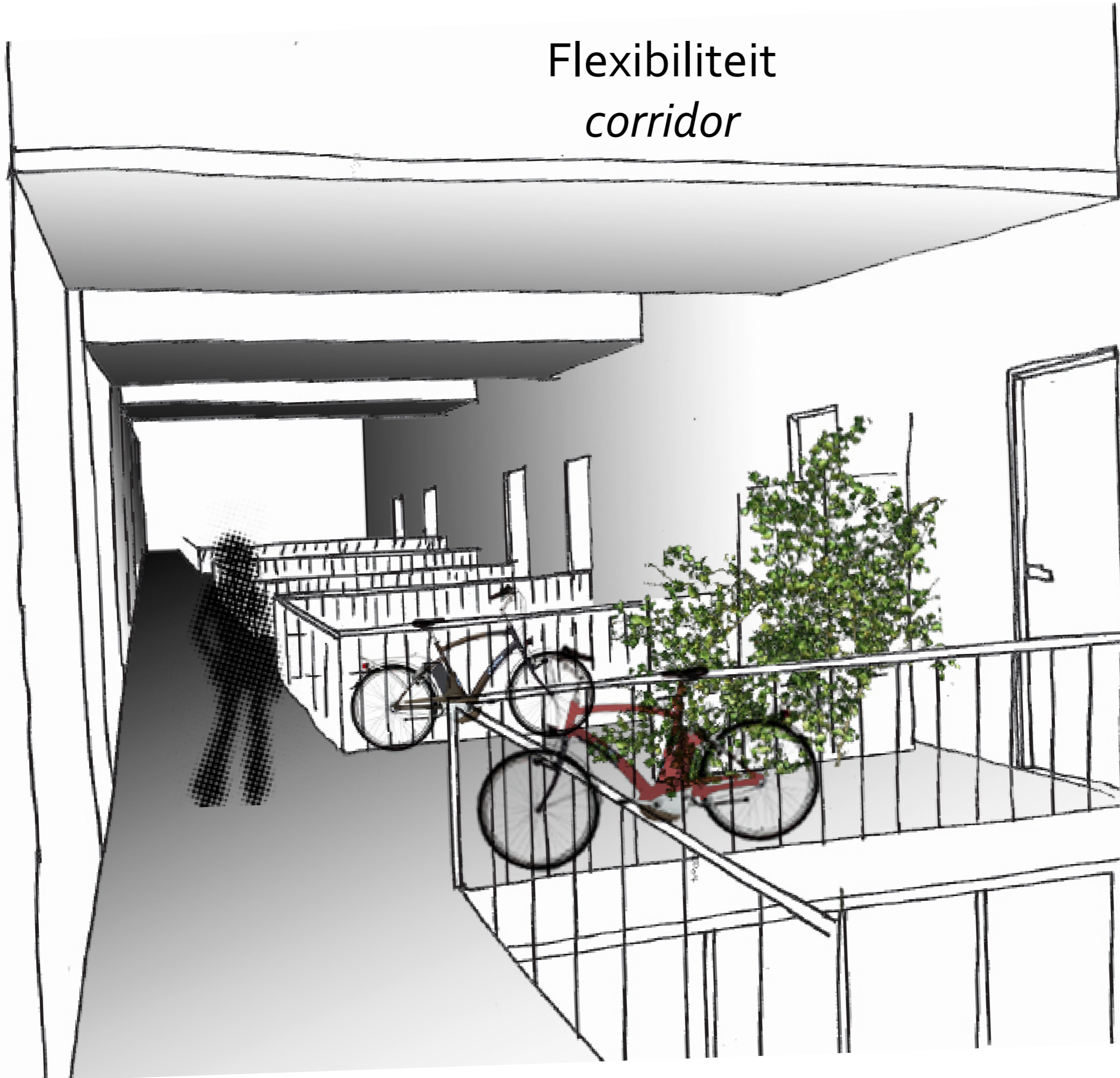

Flexibiliteit *corridor*

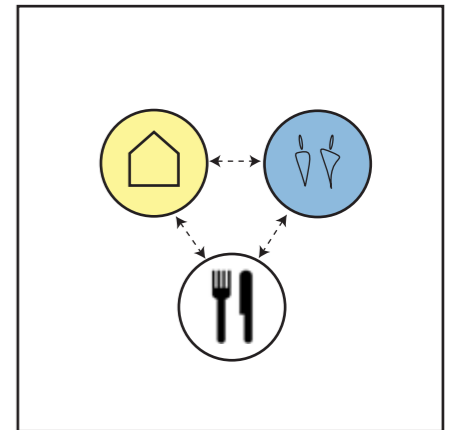
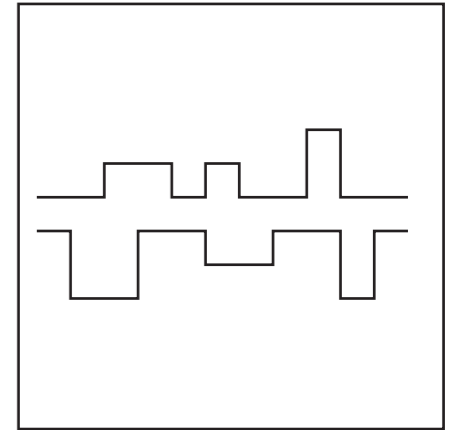
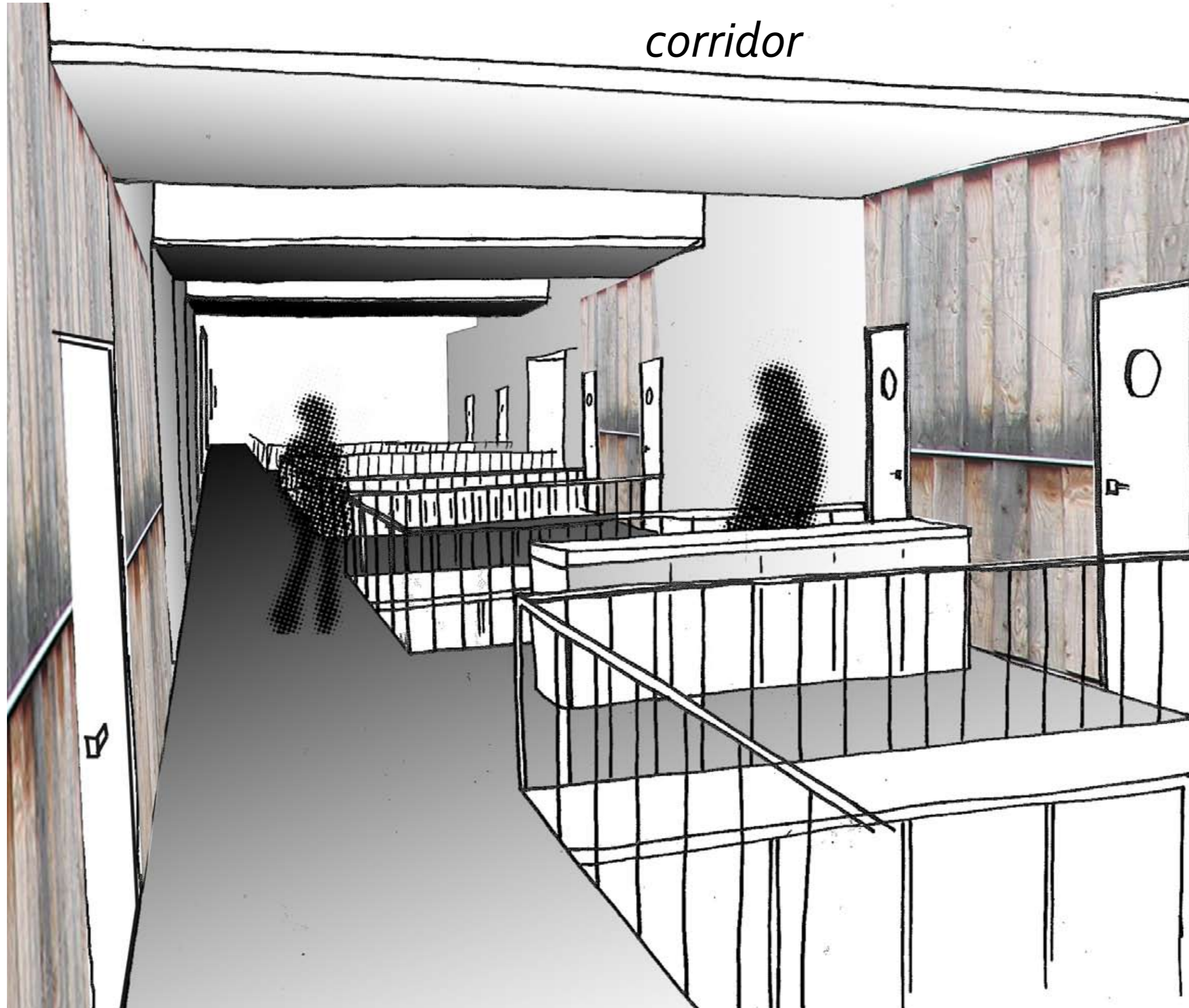

Woonconcept

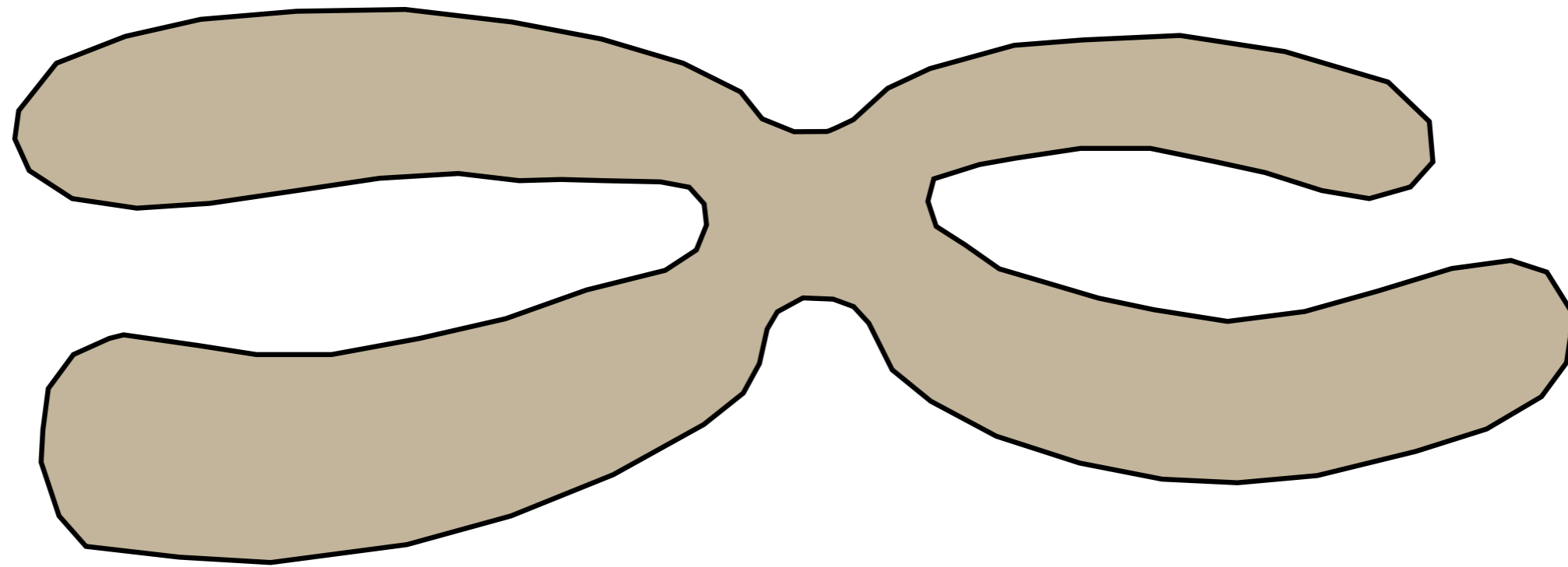

Woonconcept

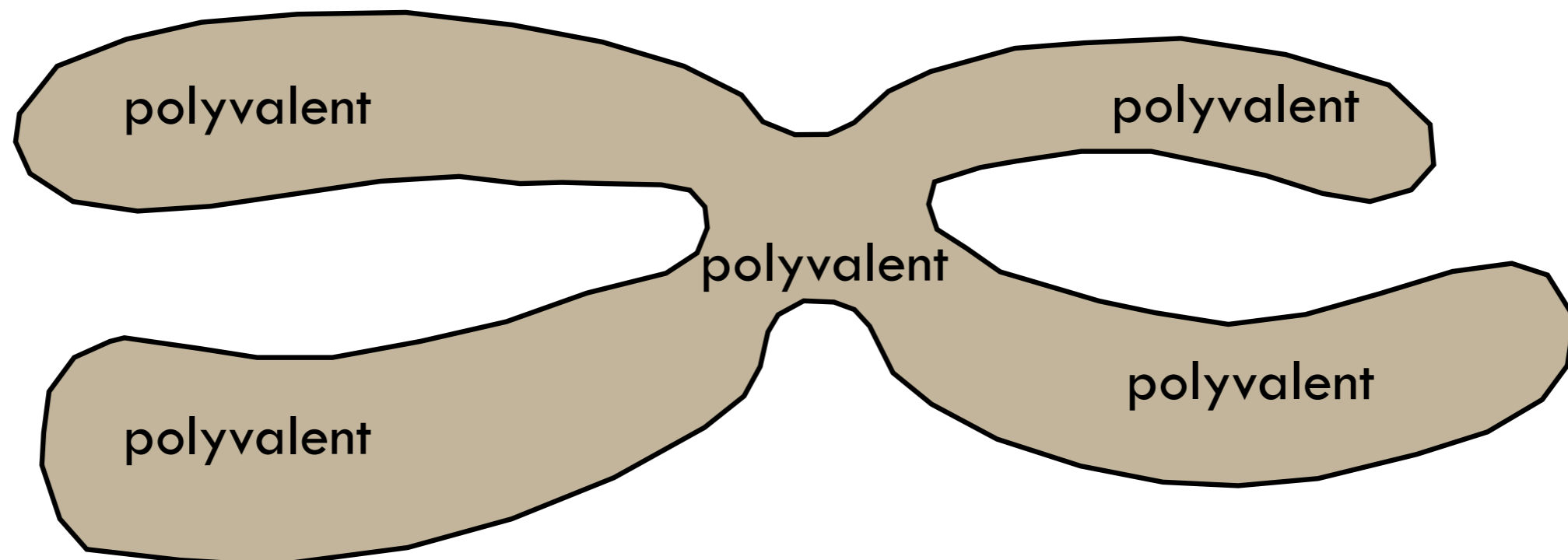

Polyvalente ruimten

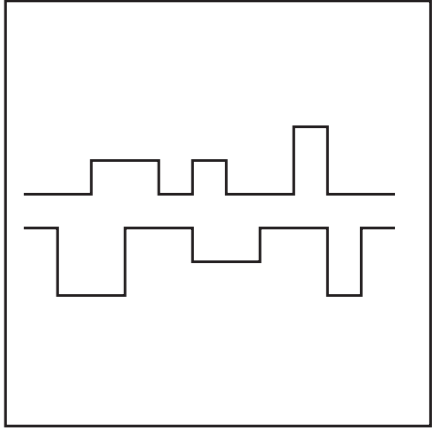
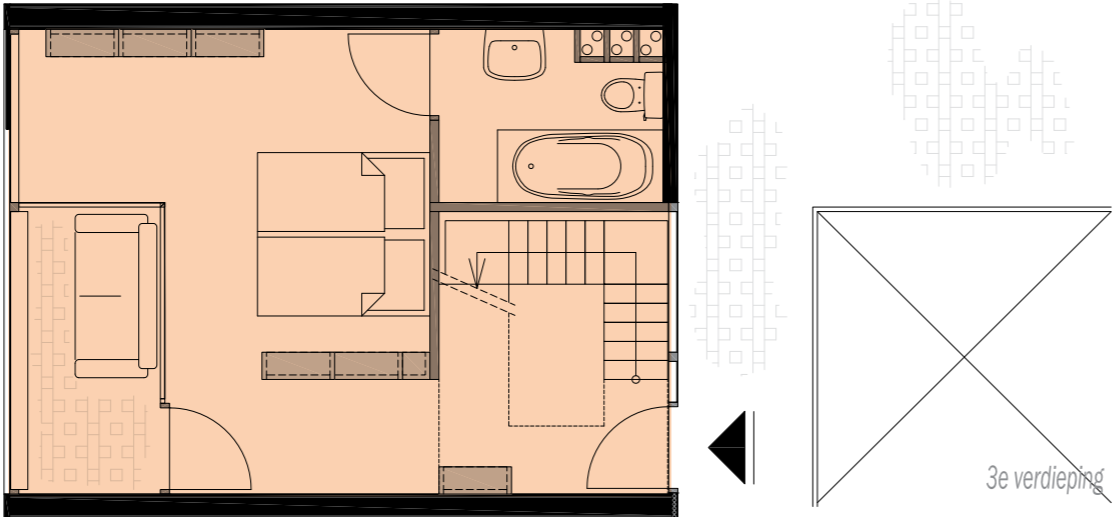
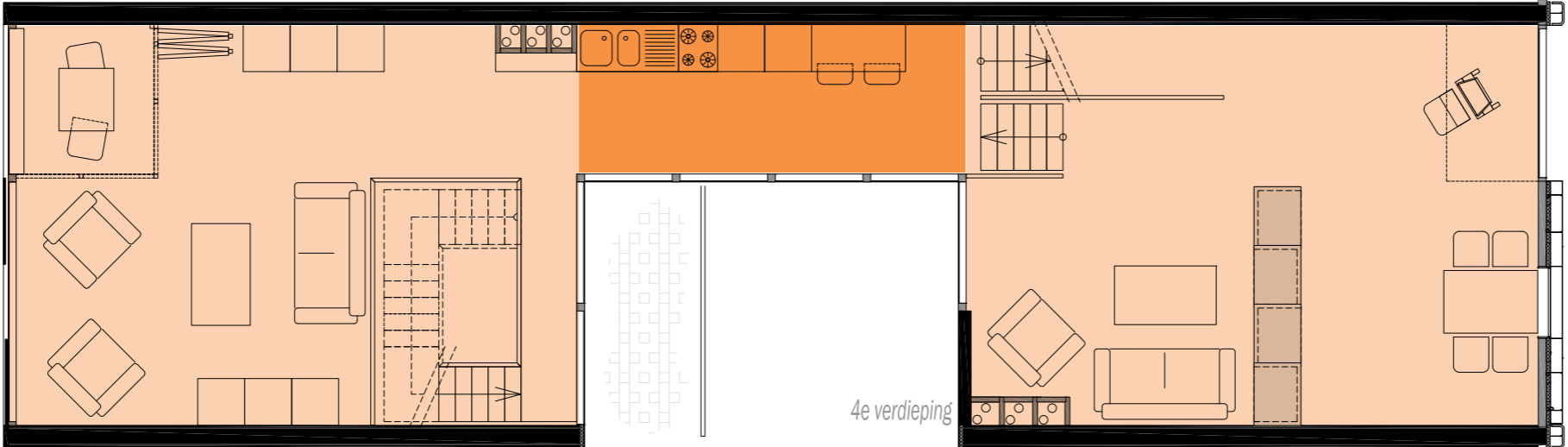
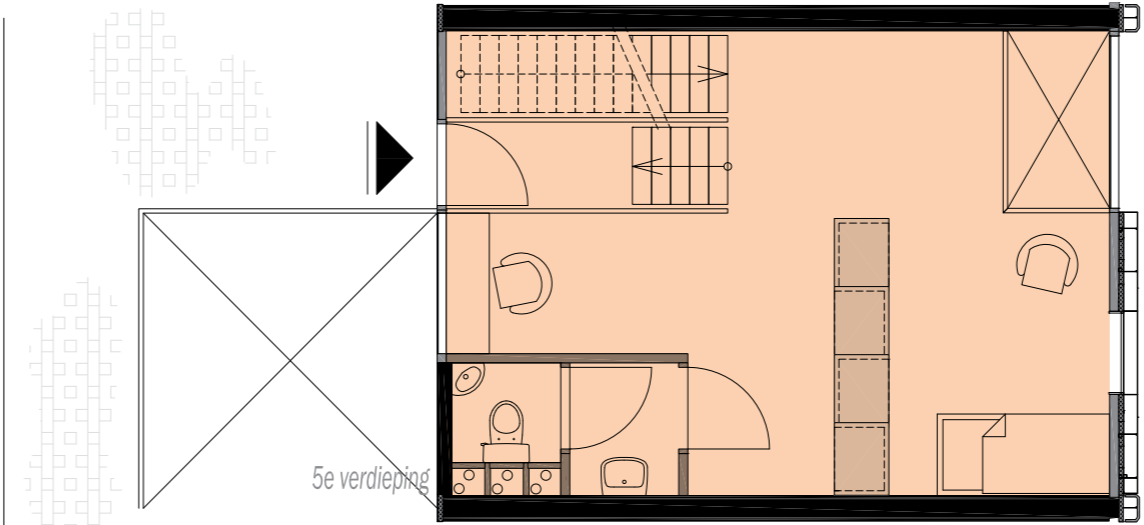
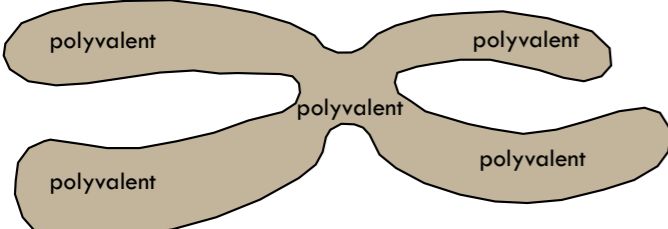

Polyvalente ruimten

variant 1

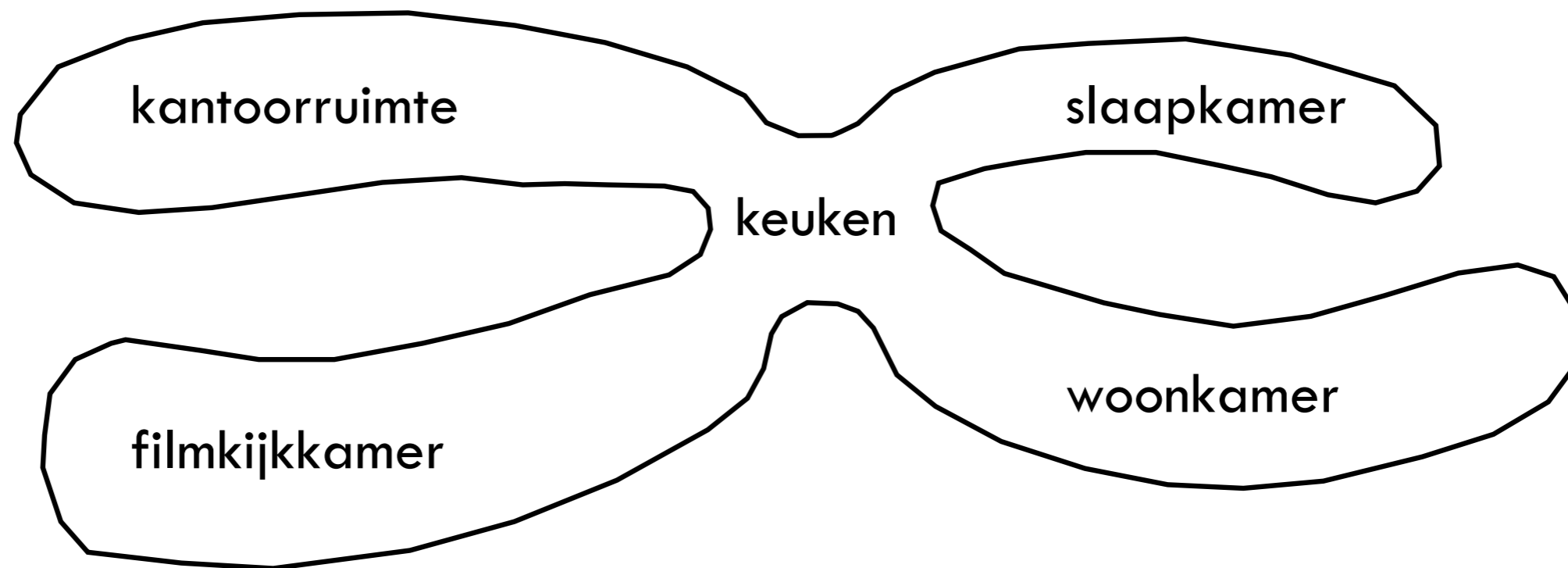

Polyvalente ruimten

variant 2

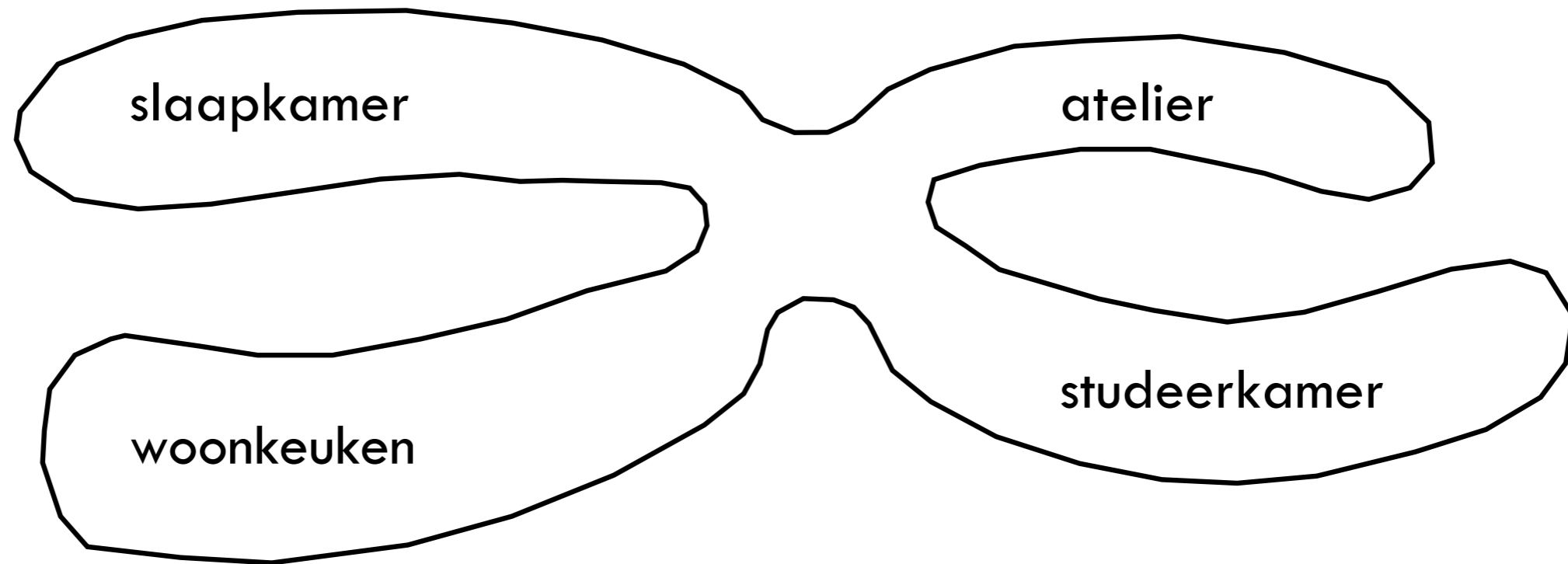

Flexibiliteit *schuifdeuren*



Flexibiliteit *schuifdeuren*



'Hoe rijker de **variëteit in ruimtes**,
hoe groter het vermogen zich te voegen
naar de **rijkst geschakeerde**
gedachtenwerelden van **bewoners**'

Herman Hertzberger in *'Ruimte maken, ruimte laten'*

Noordgevel

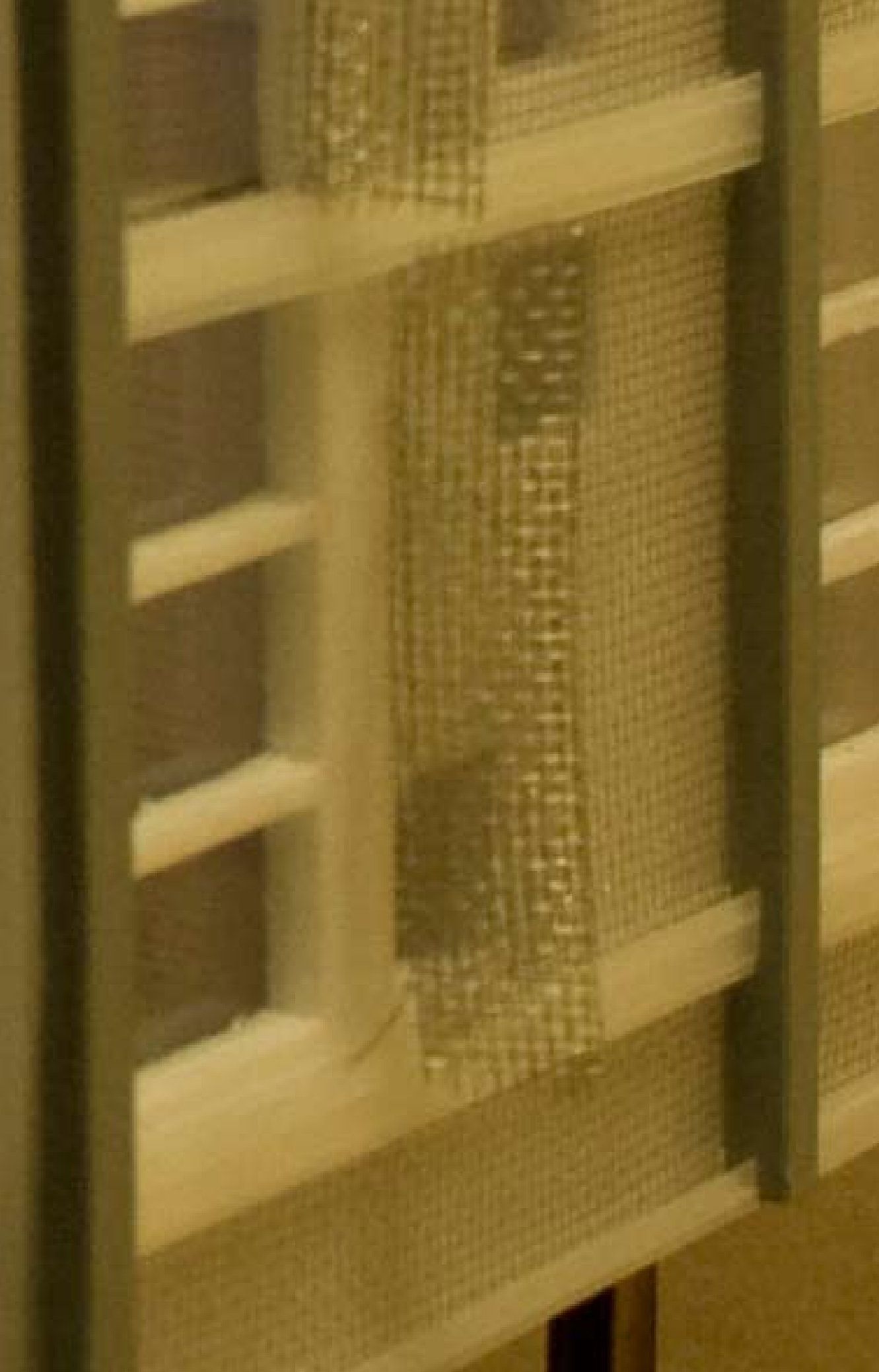

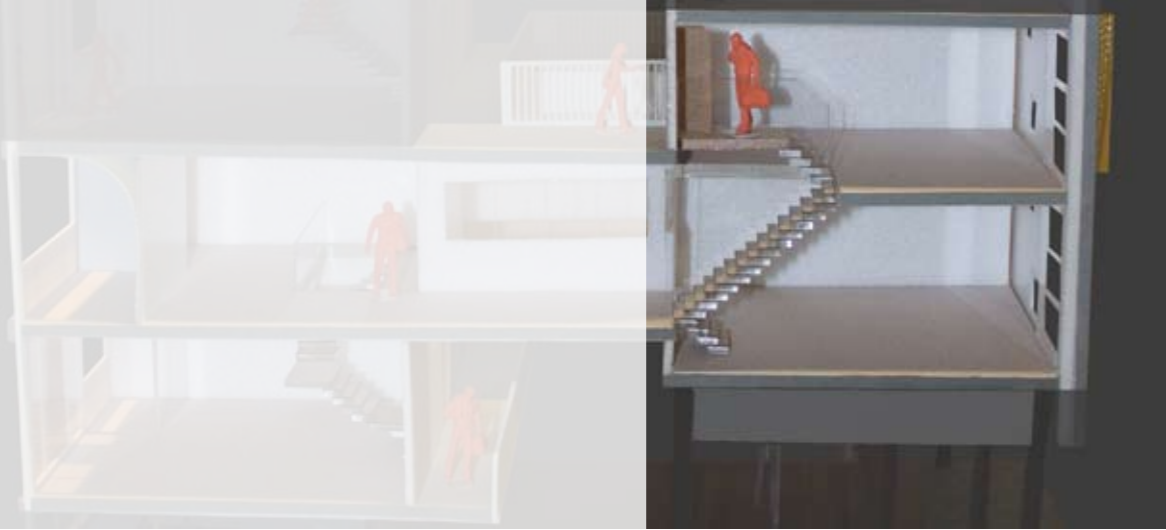

Dagsituatie *atelier*

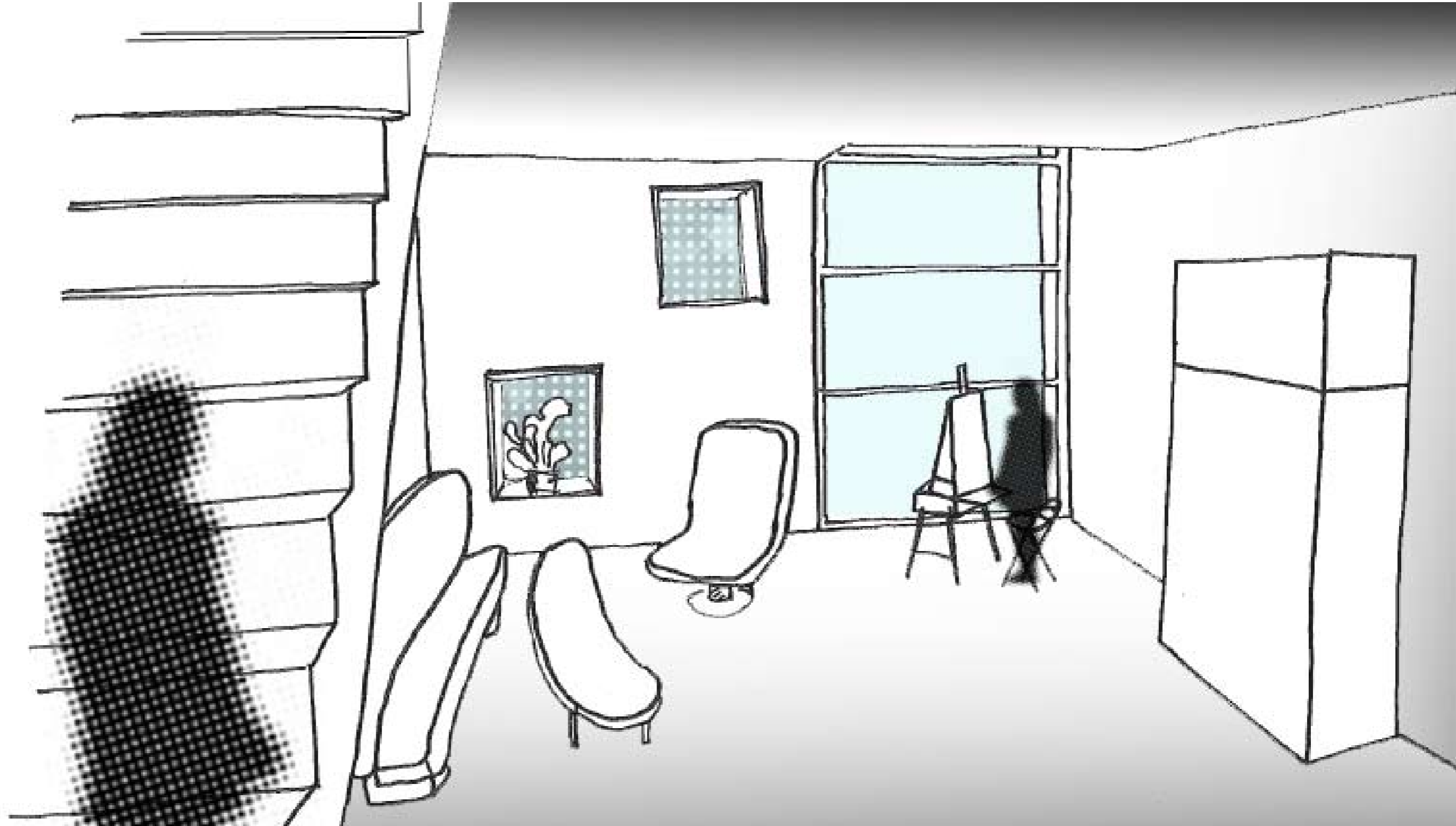

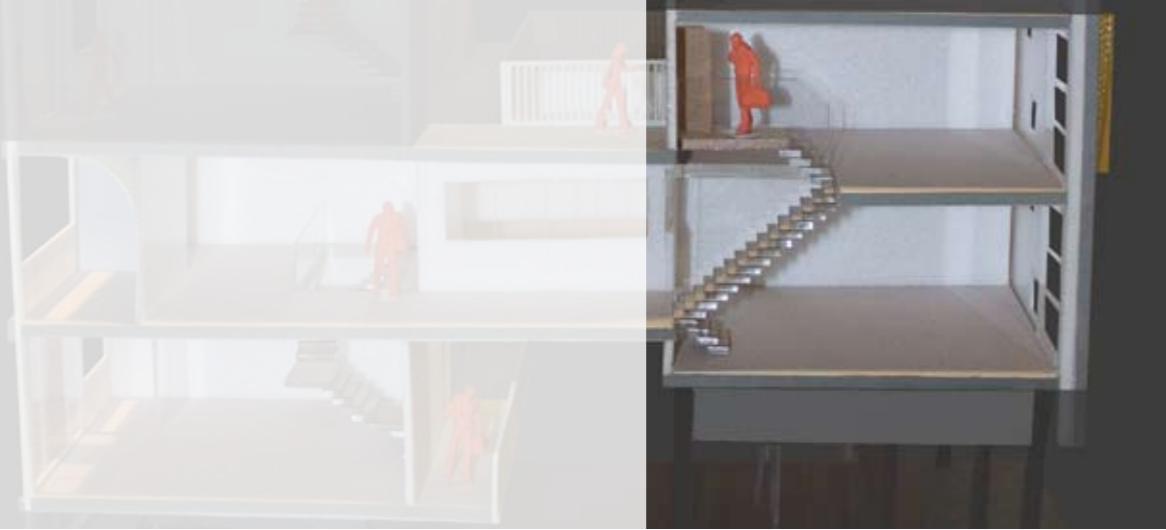

Avondsituatie *woonkamer*

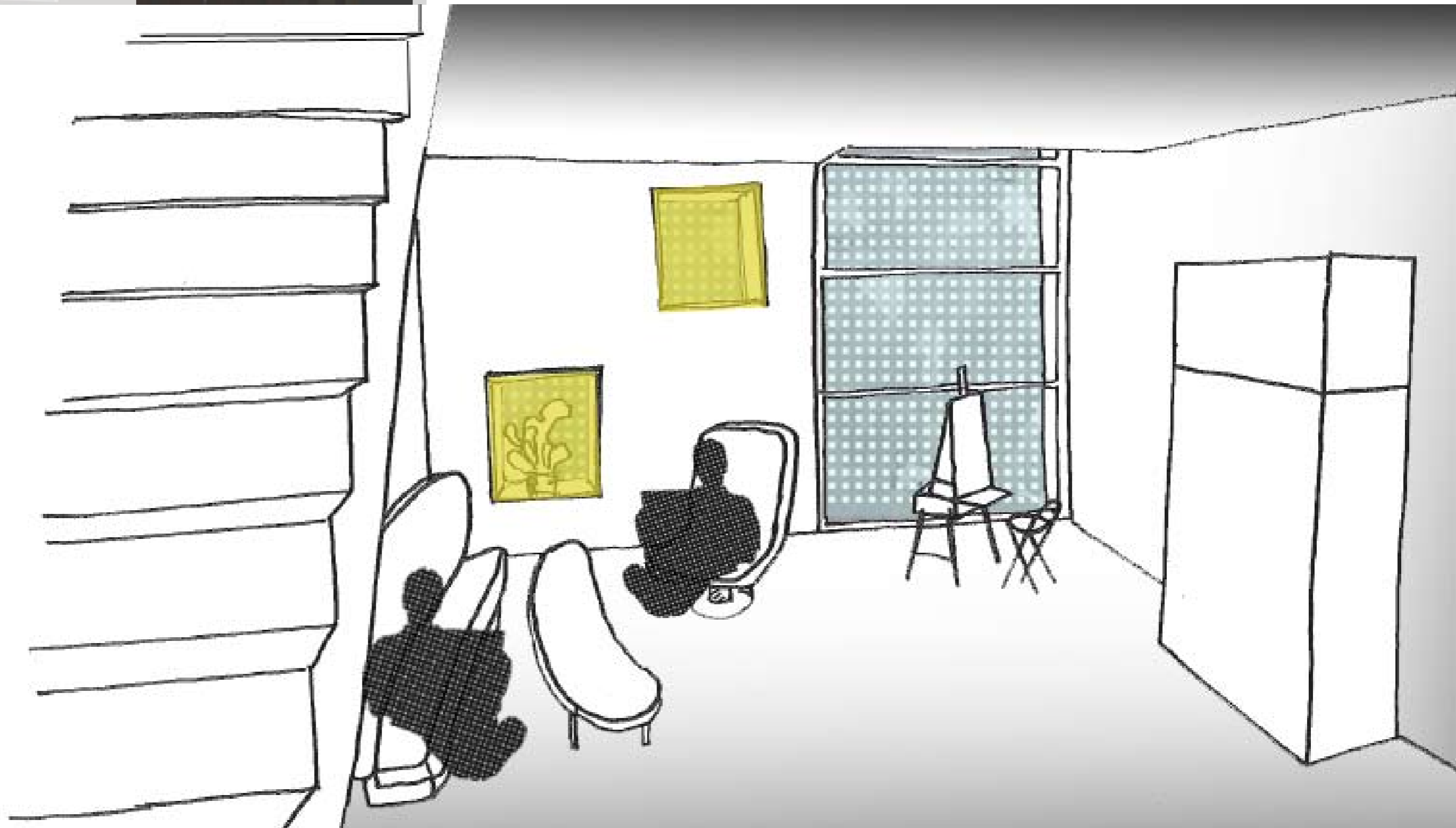

Zuidgevel

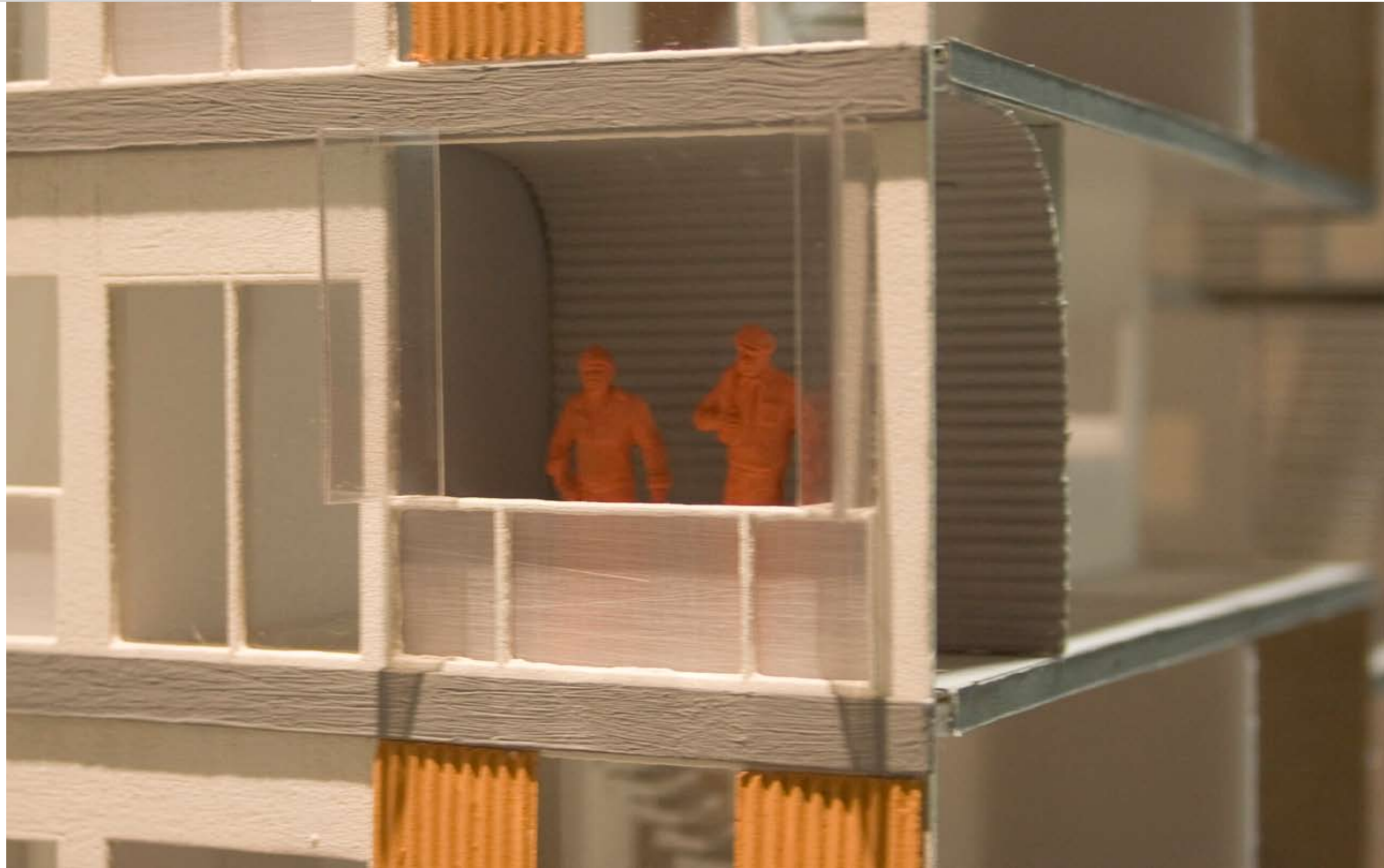
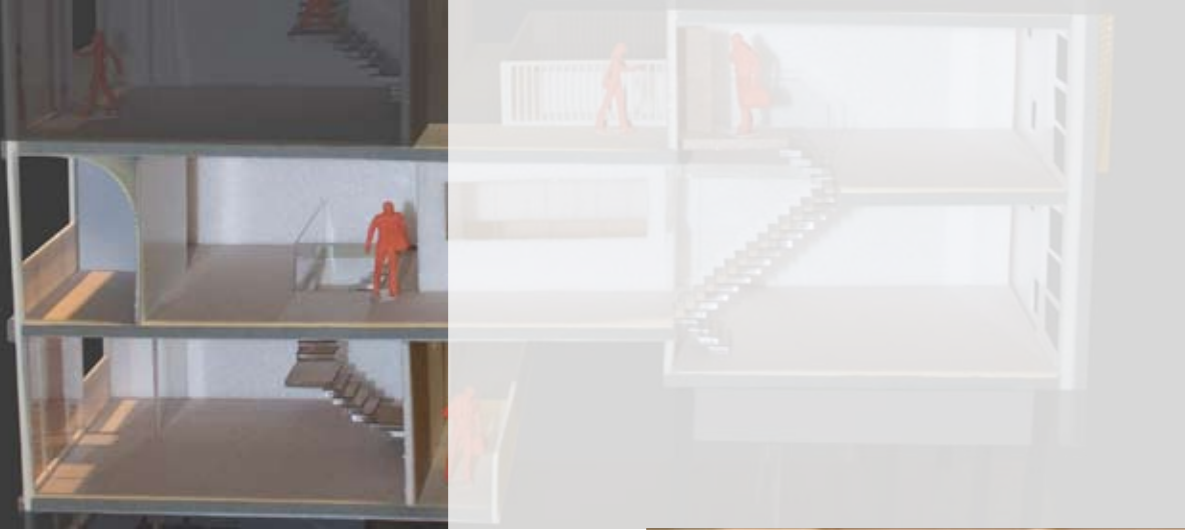

Zuidgevel

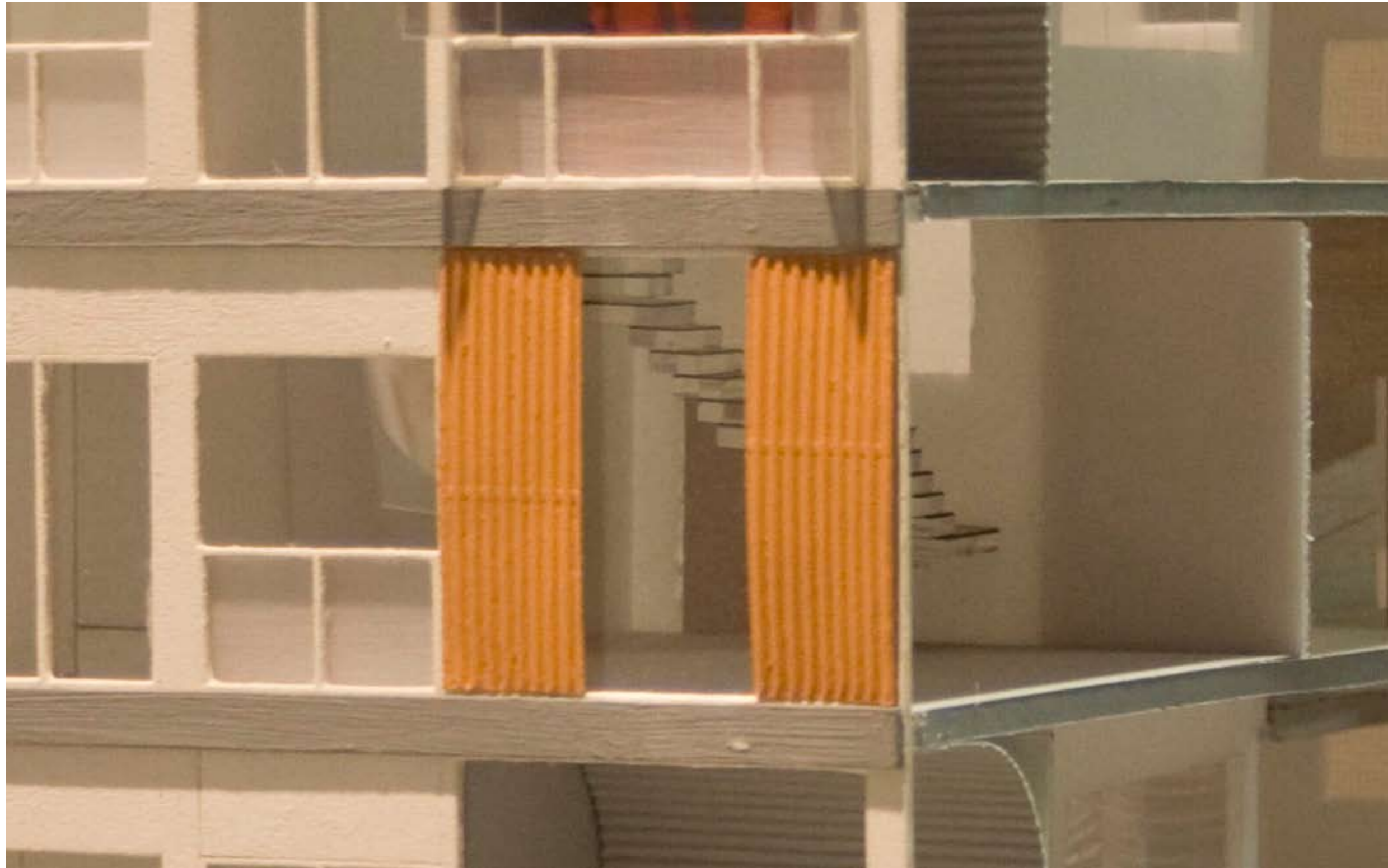
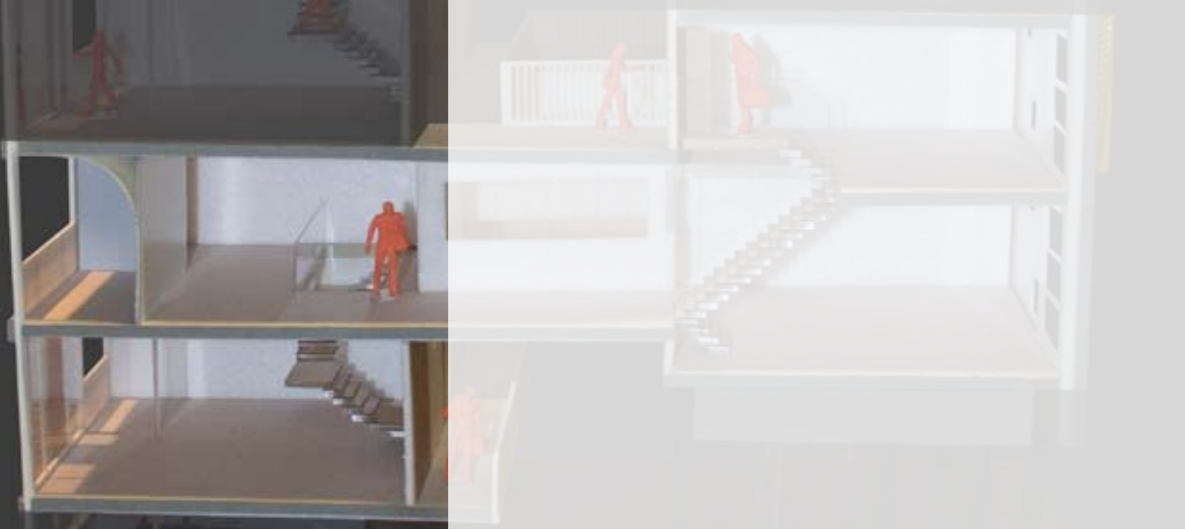

Flexibiliteit *installatieschachten*



Flexibiliteit *installatievloer*

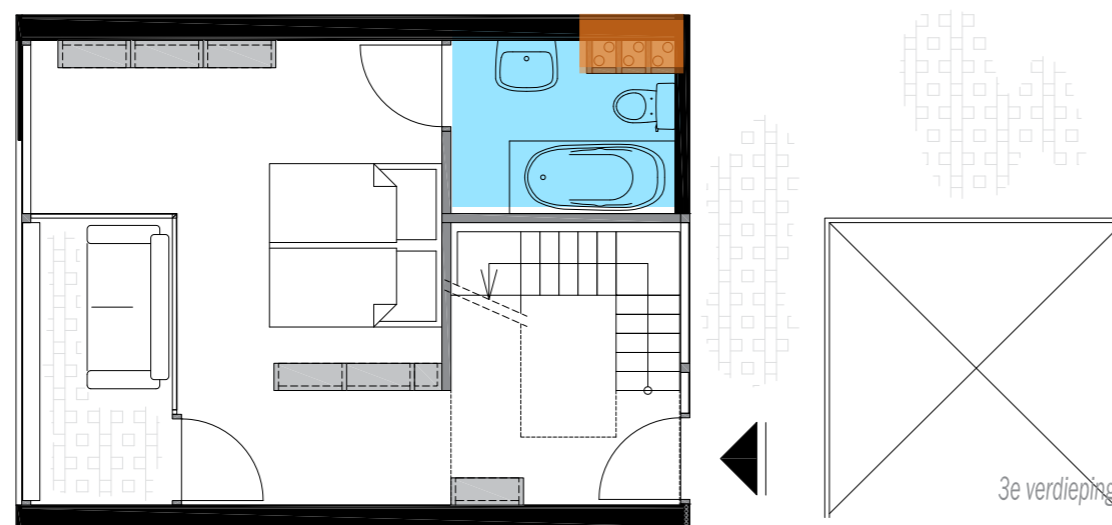
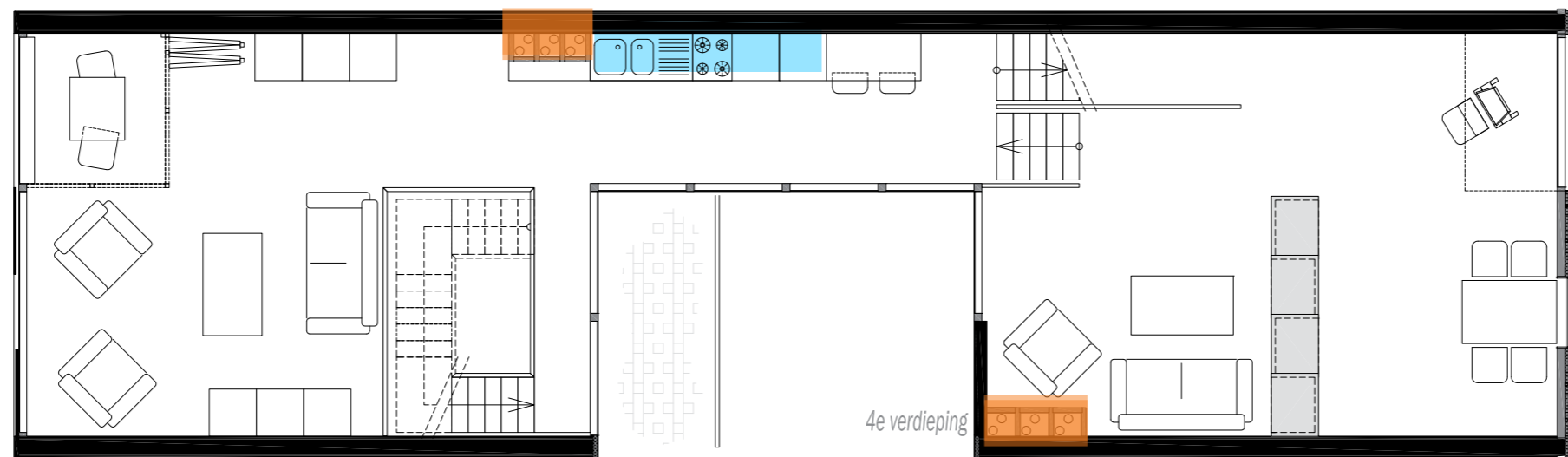
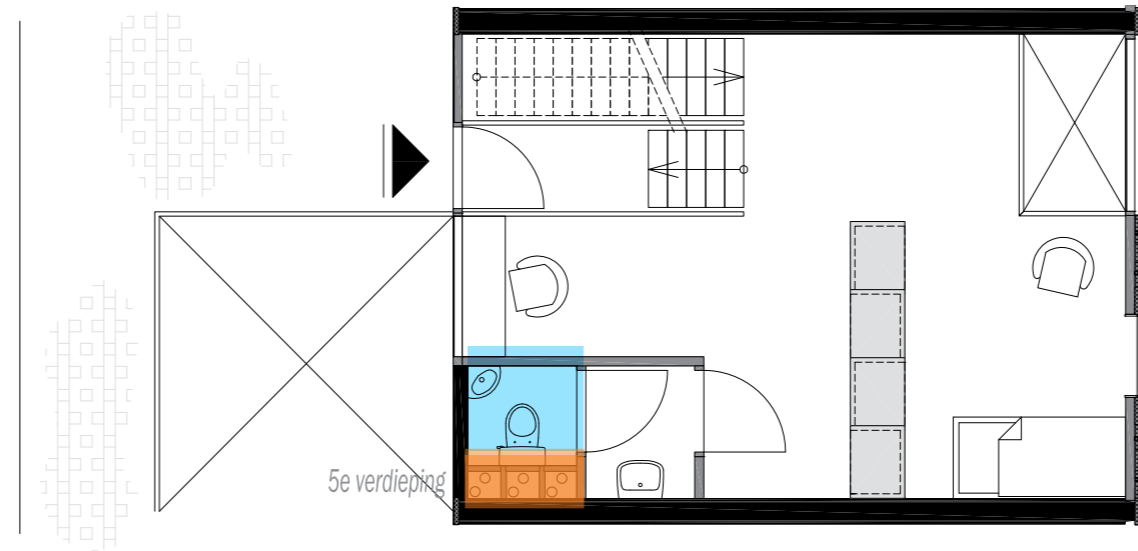
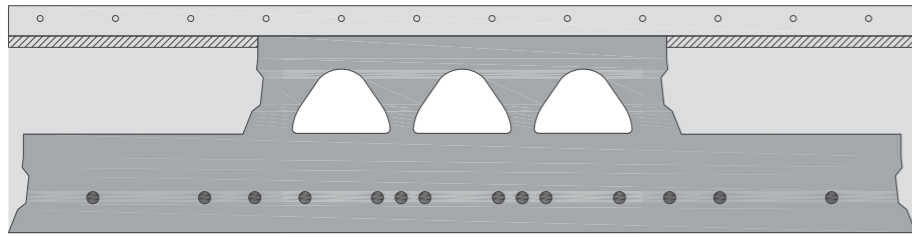

Duurzaamheid

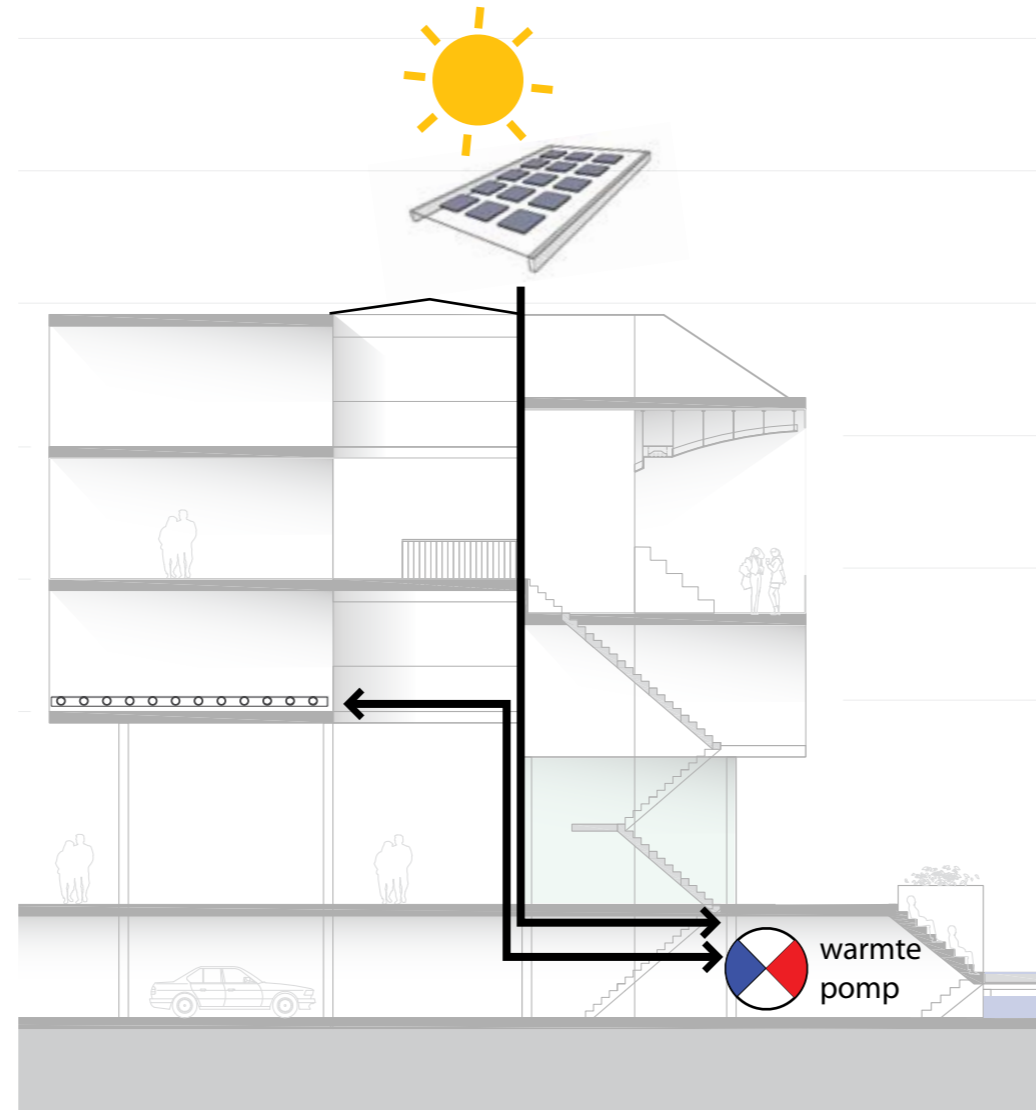

Draagconstructie

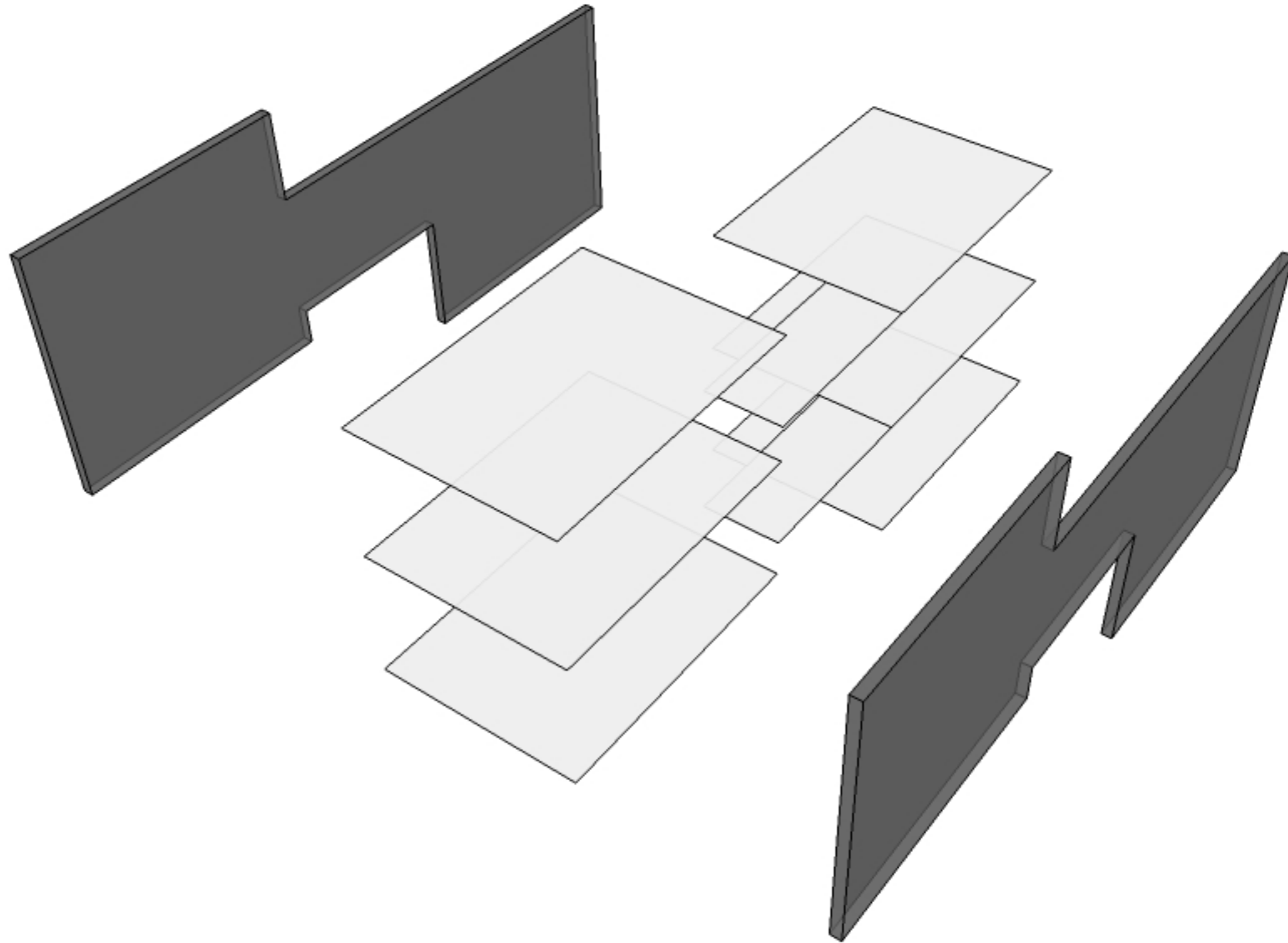

Stabiliteit in dwarsrichting

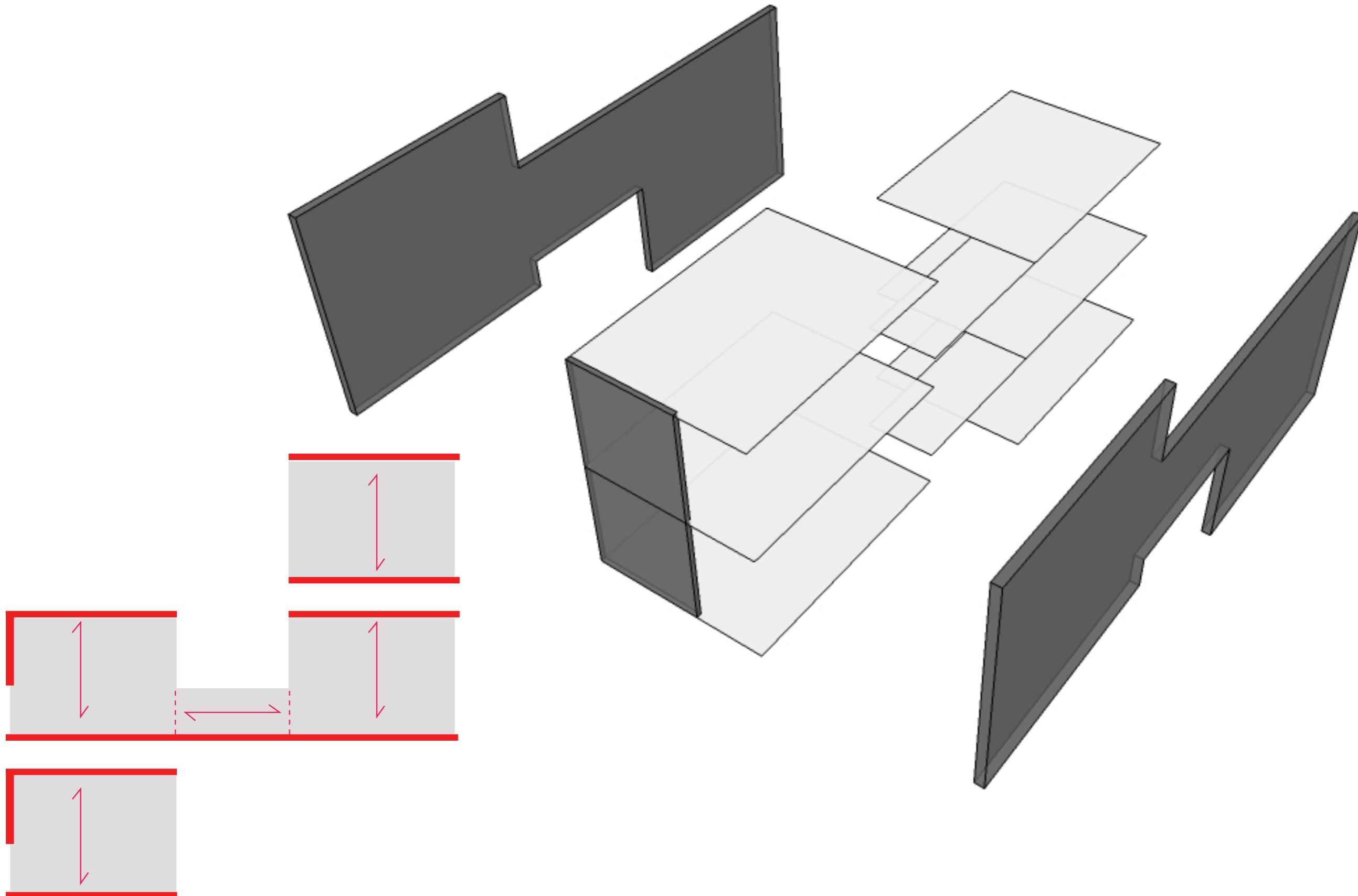

Stabiliteit per woning

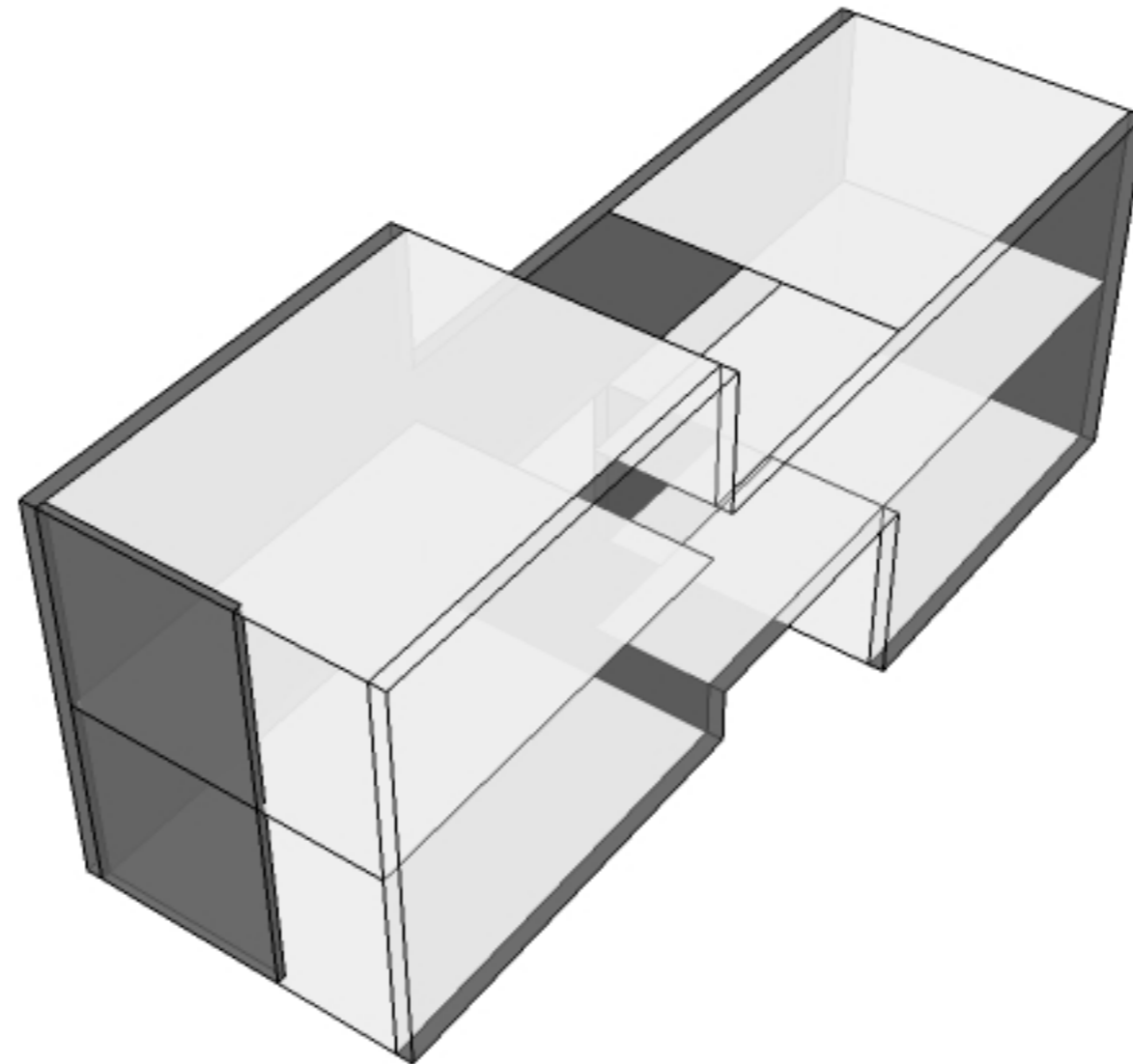

Stabiliteit per stramien

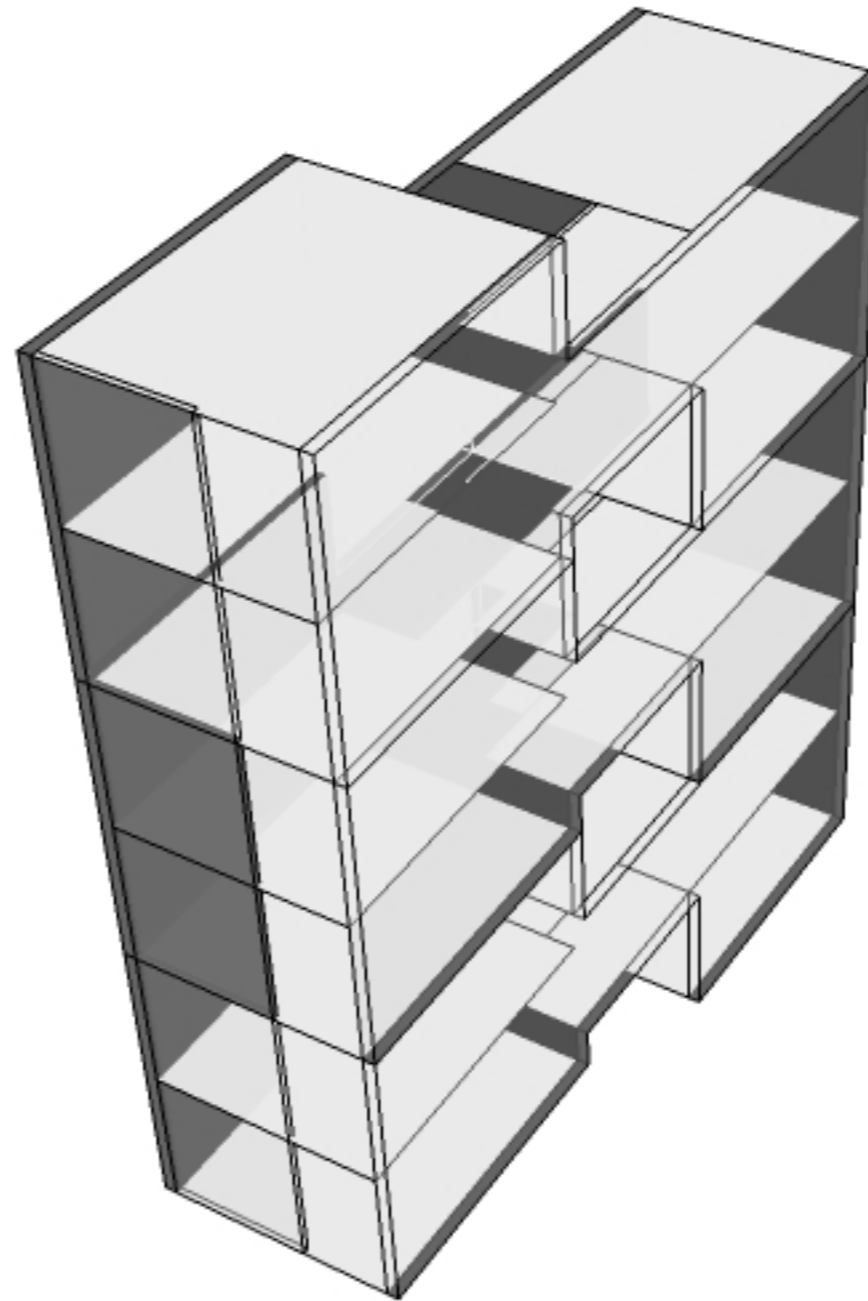

Constructie

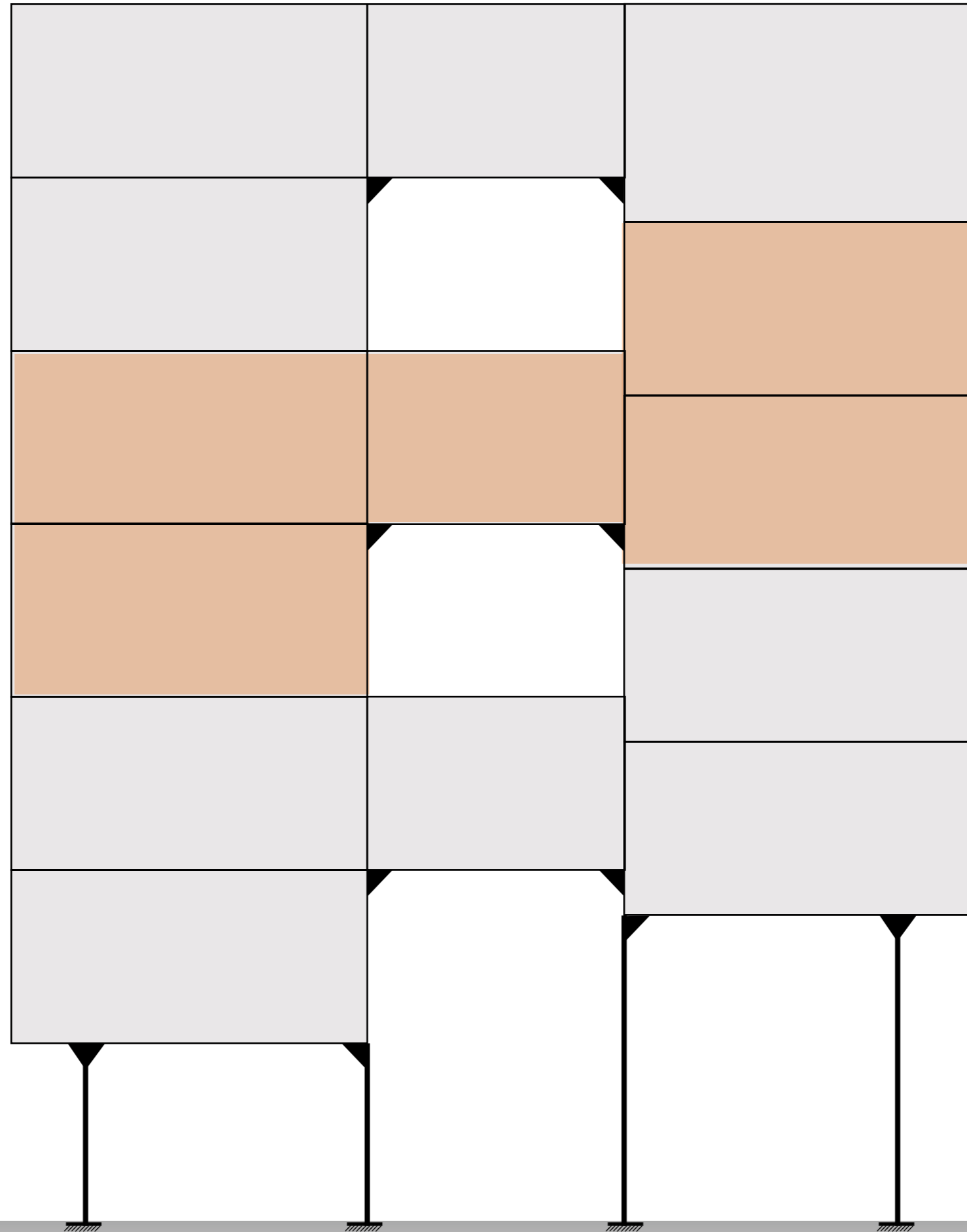

Stabiliteit in lengterichting

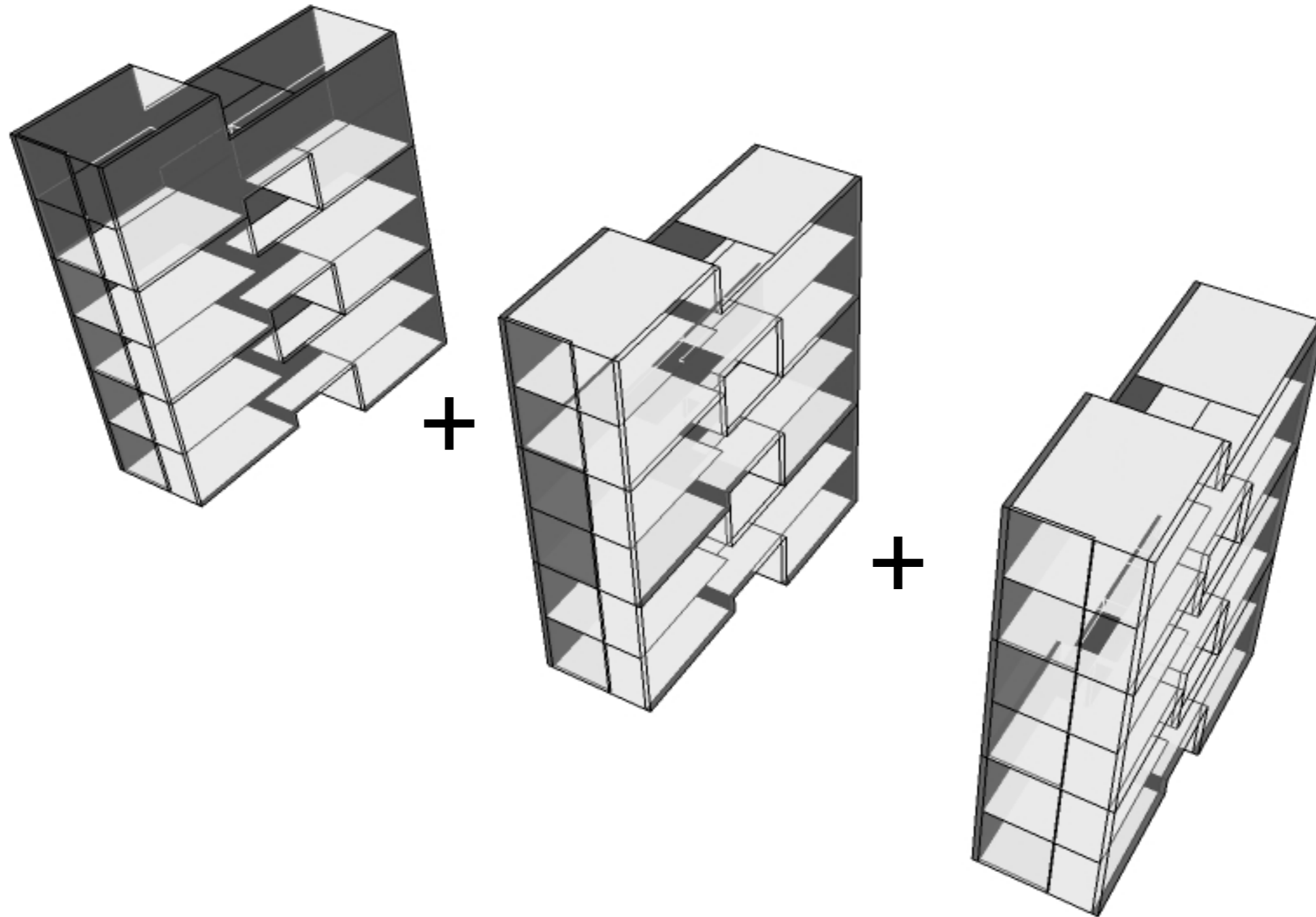

Doorsnede



Doorsnede



Ontsluiting woningen

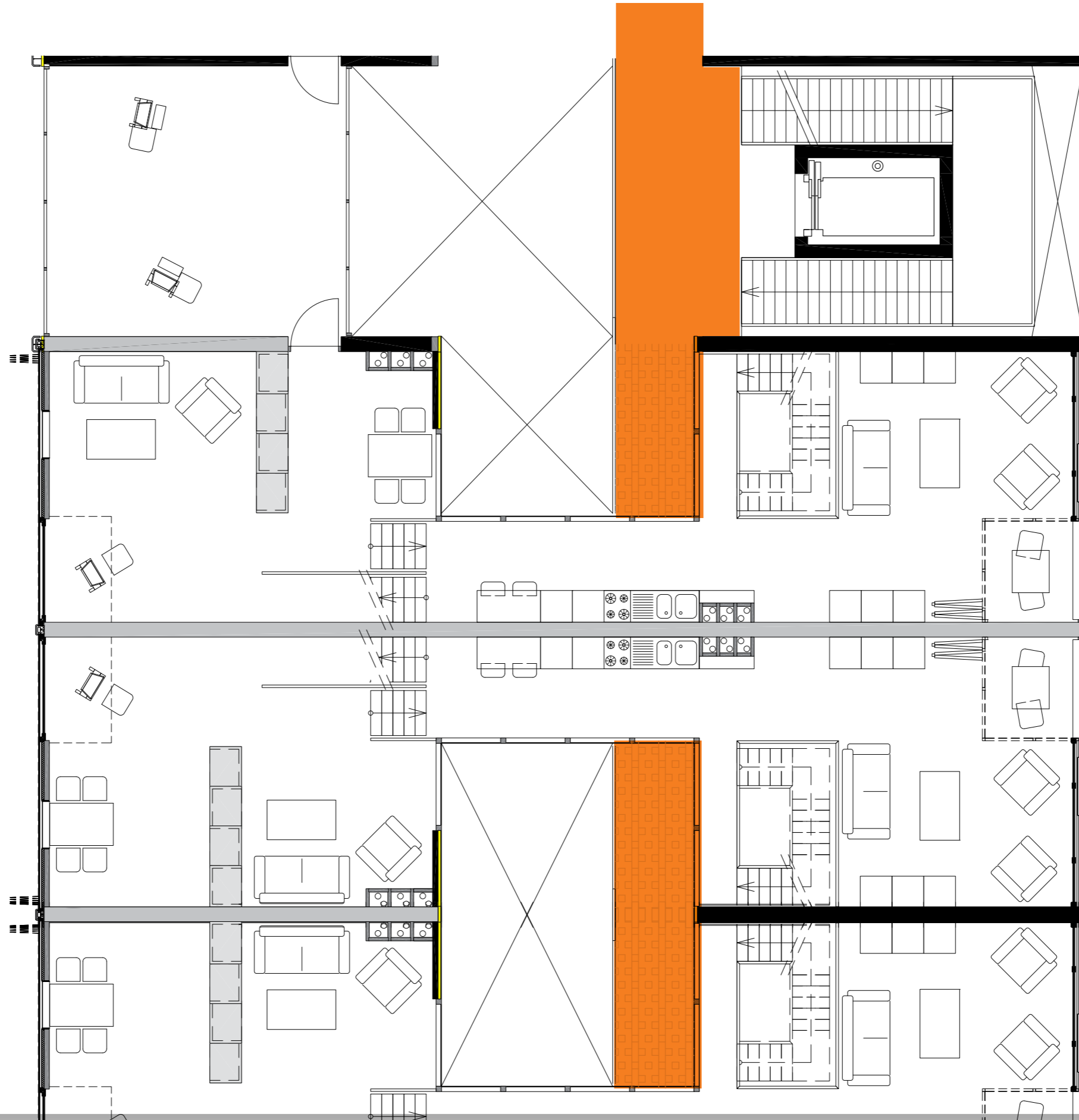

Ontsluiting woningen



Ventilatiesysteem

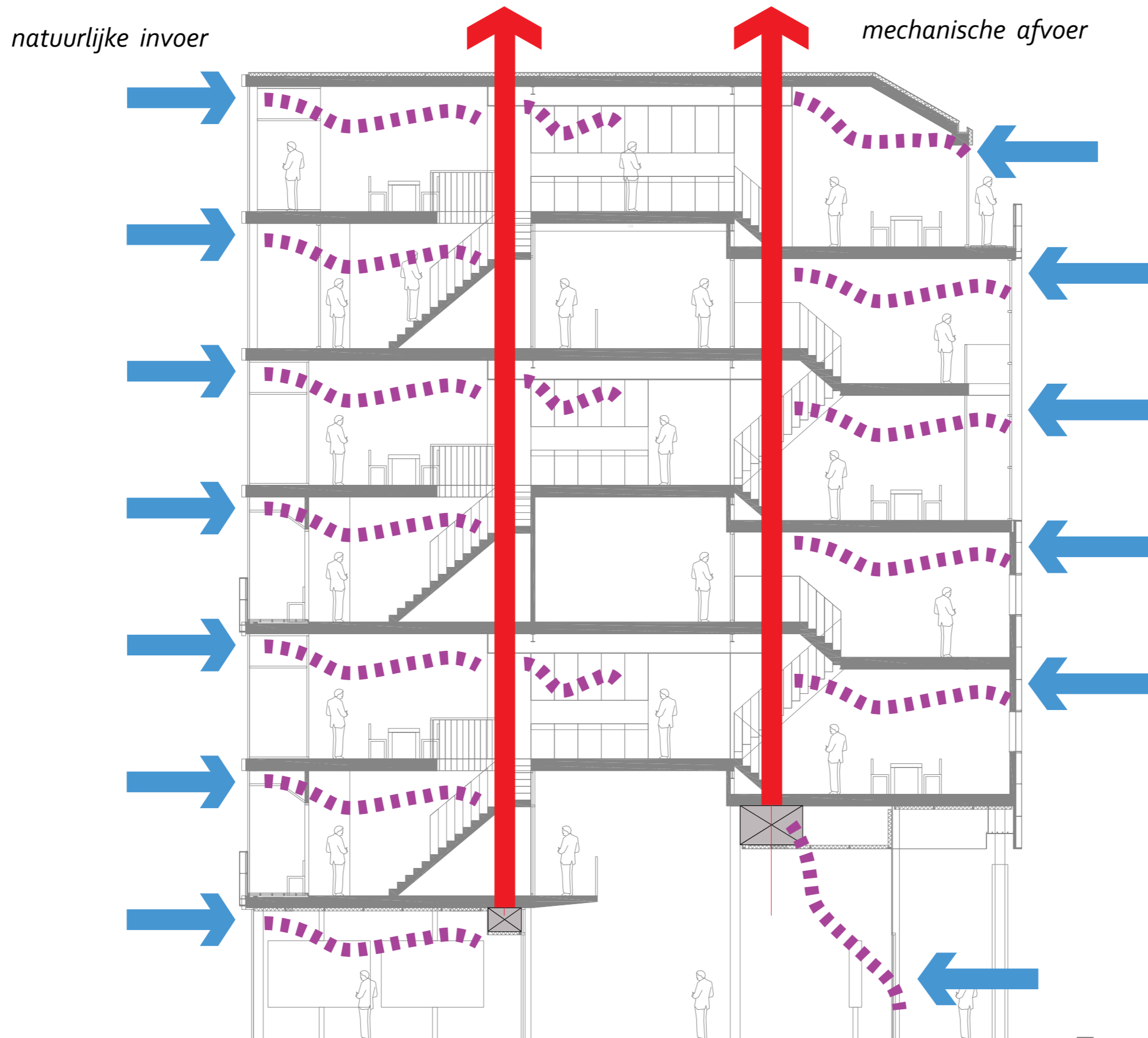

Installatieschachten

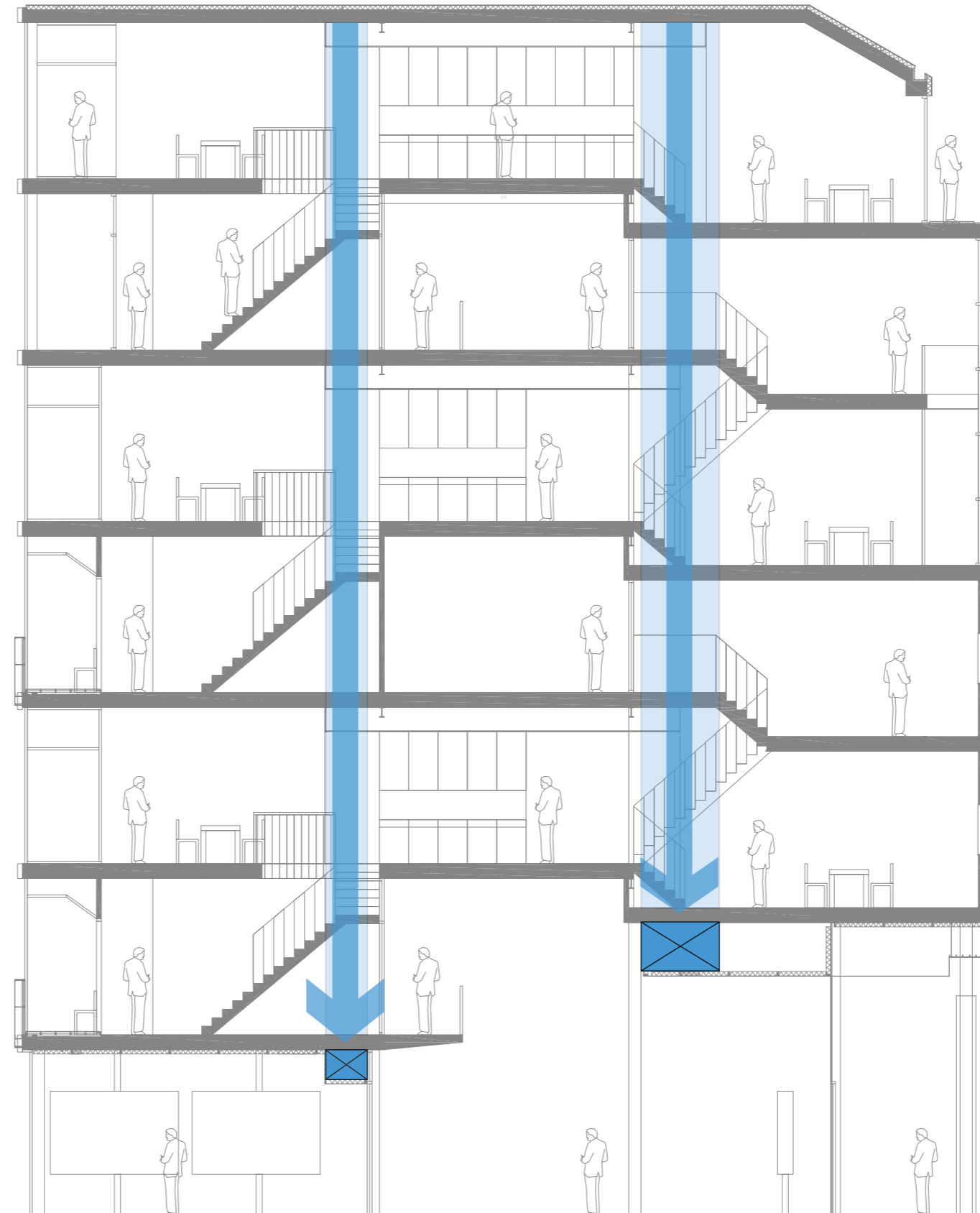

Berlijns hof



Berlijns hof

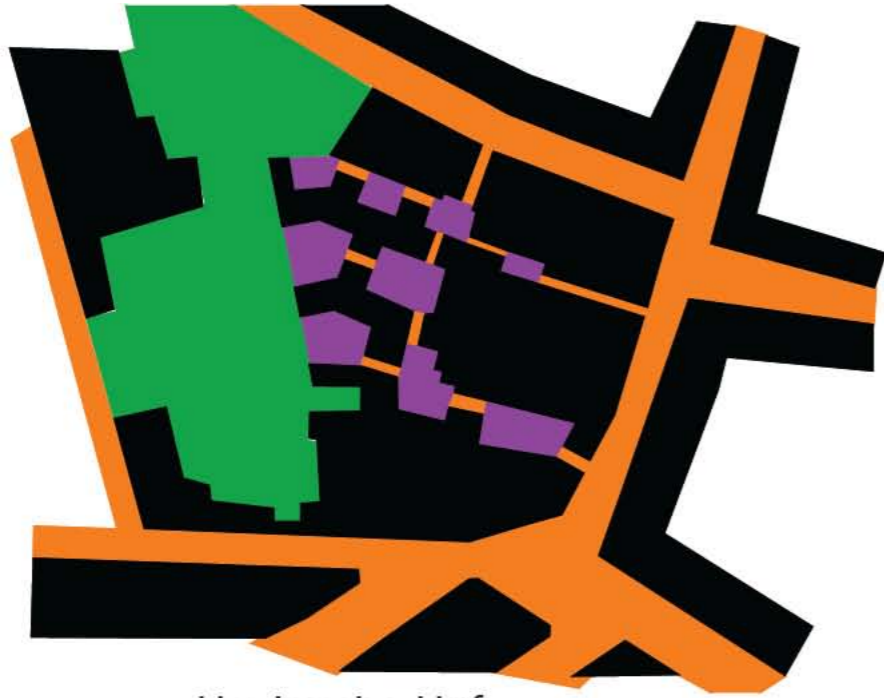

Hackesche Höfe



Sony Center



Alexanderplatz



Transformatie Berlijns bouwblok

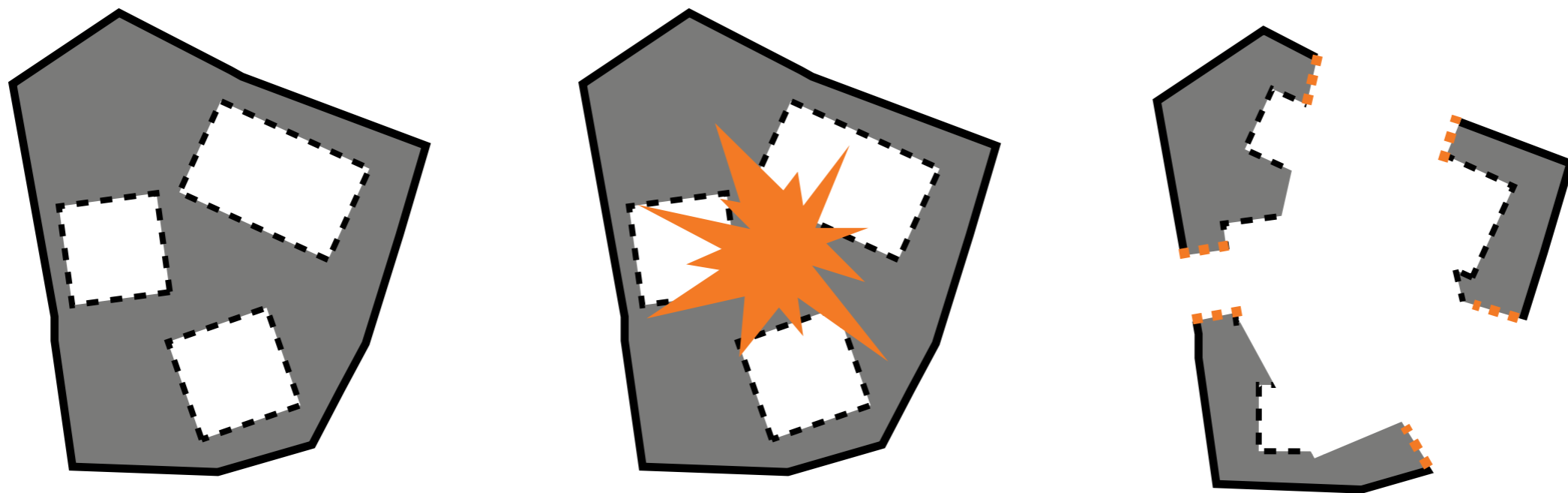

Inpassing in locatie

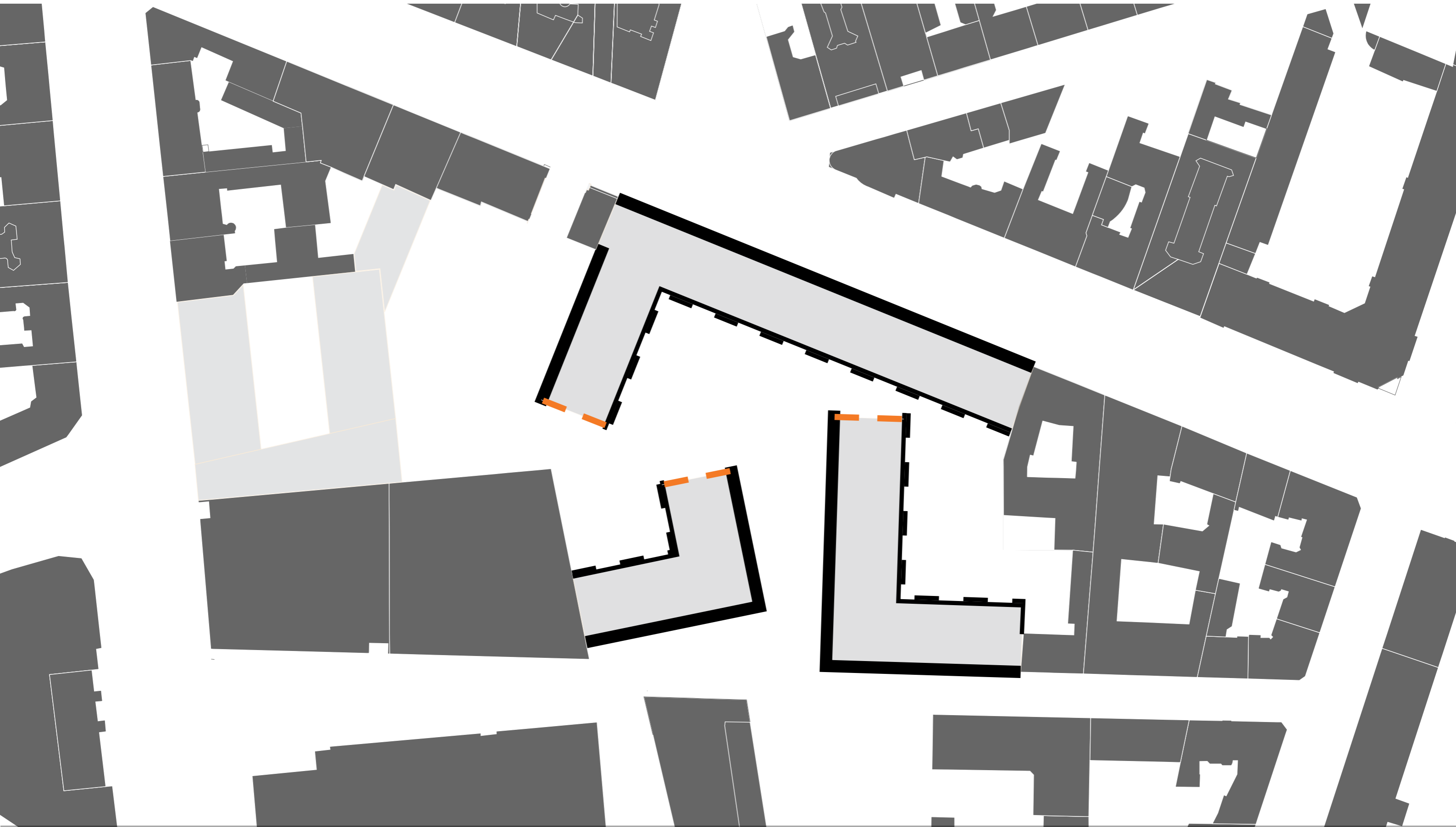

Inpassing in locatie

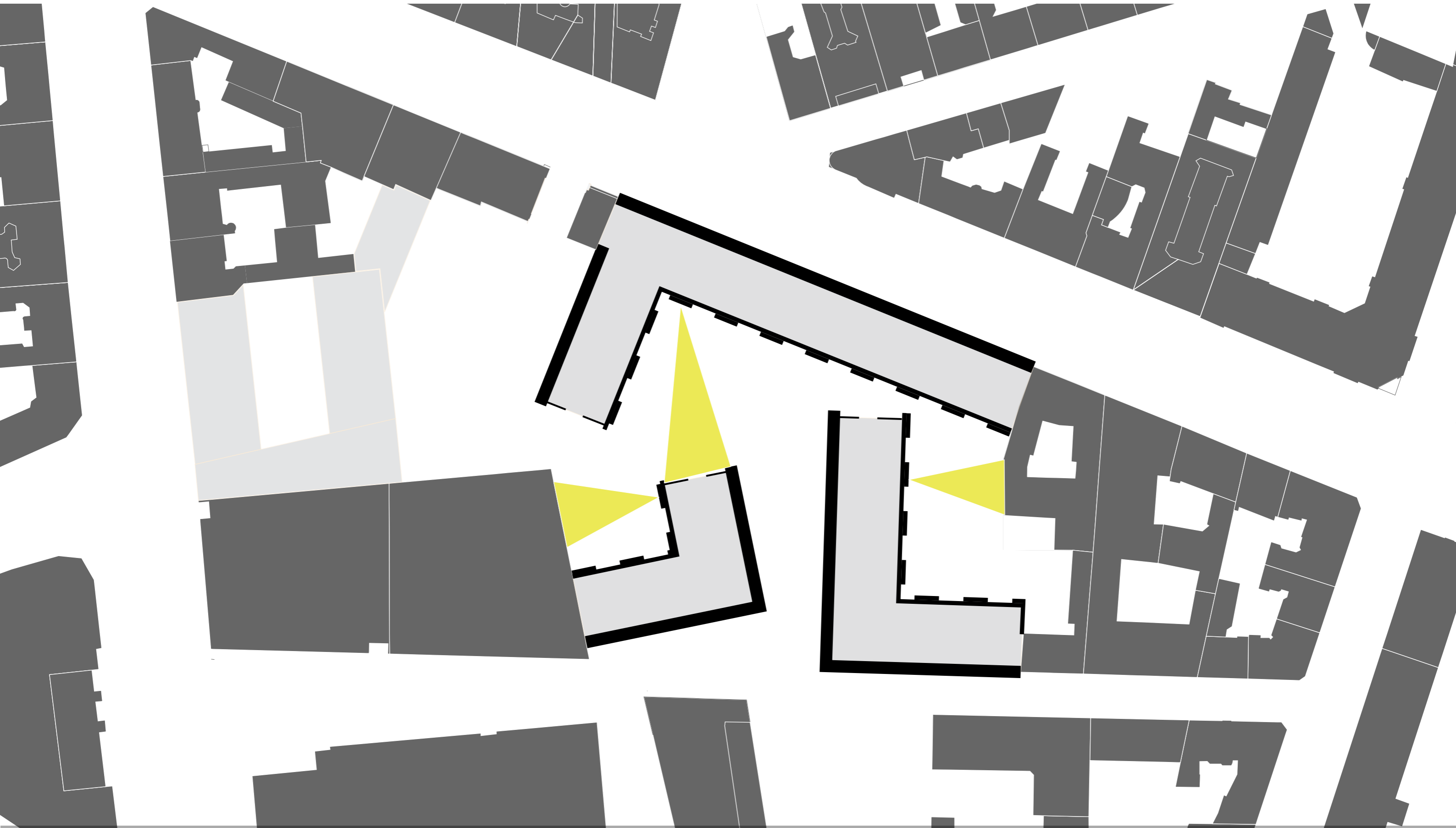

Mise en scene



tweede maaiveld

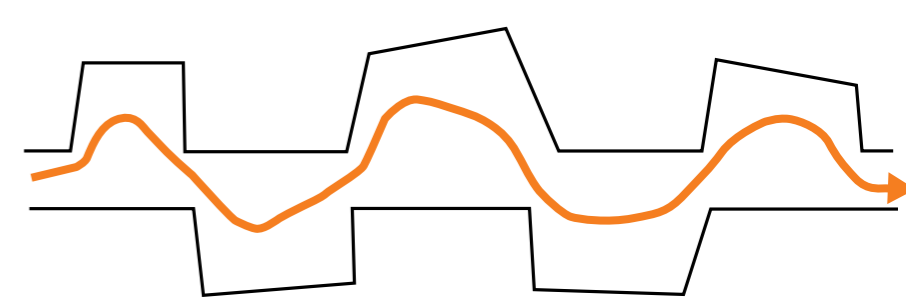

filmhof

filmhof



Mise en scene parkeren

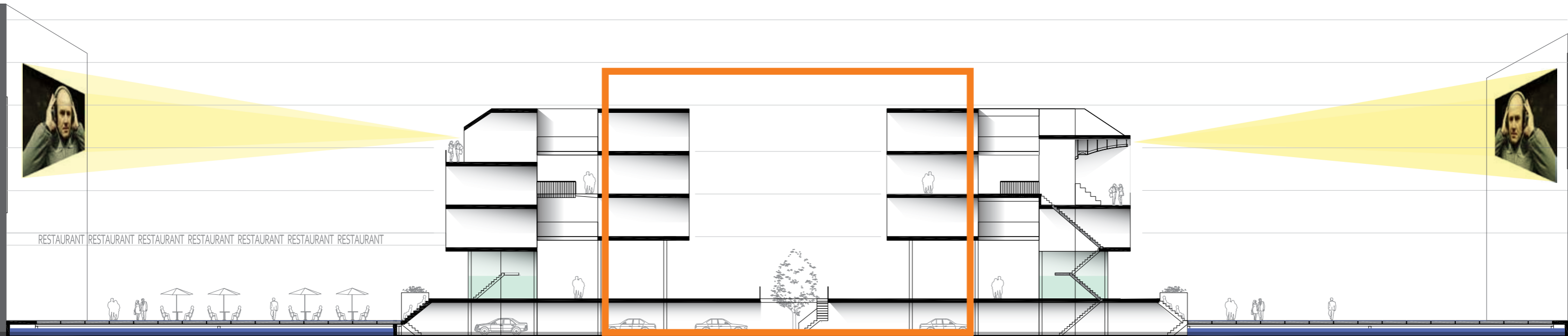
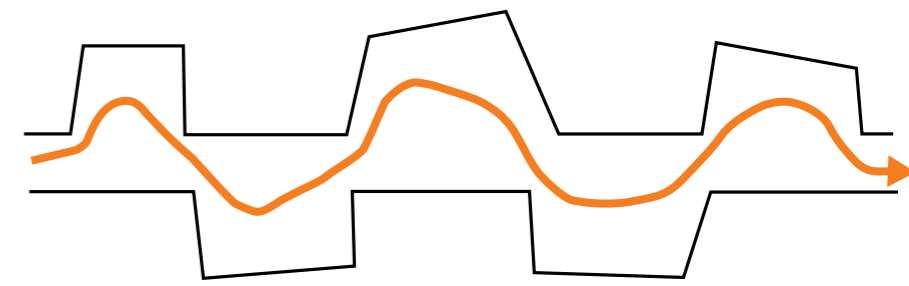

Mise en scene parkeren

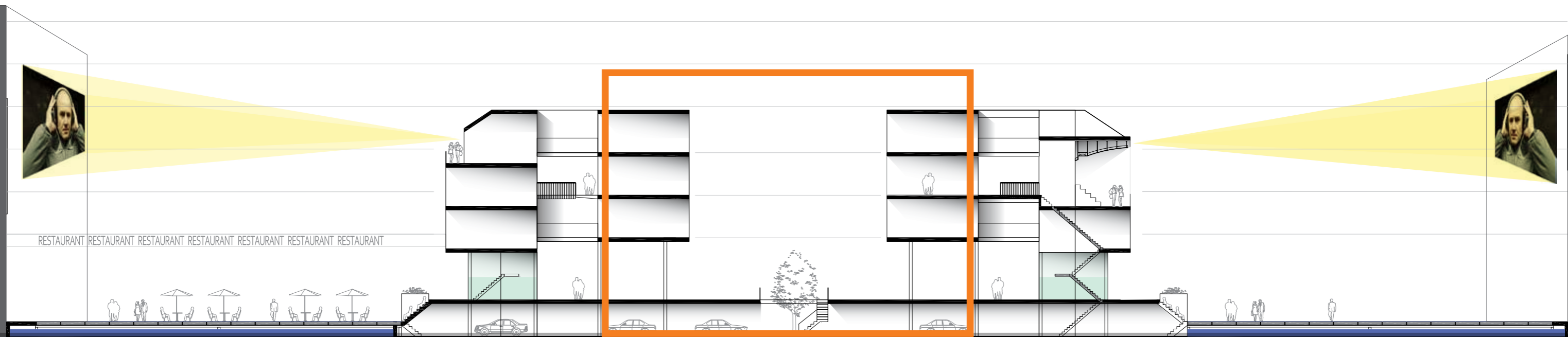
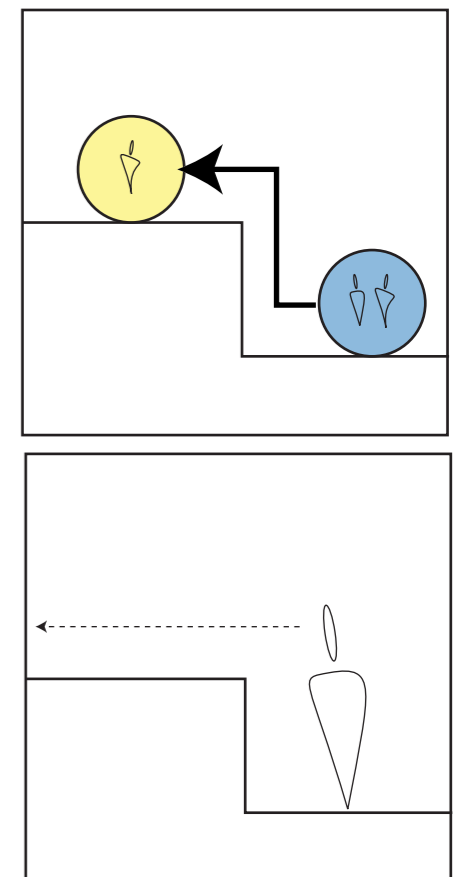
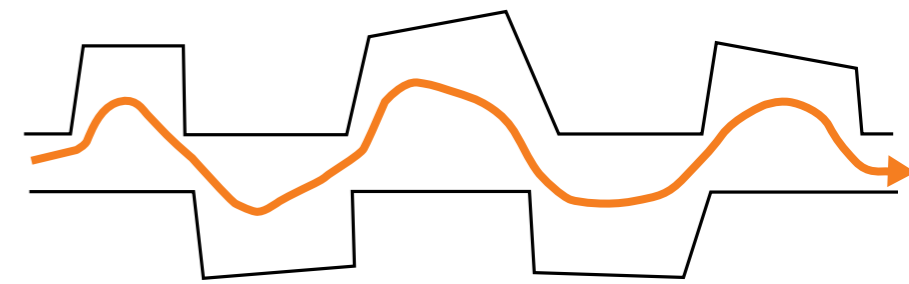

Mise en scene parkeren



Duurzaamheid

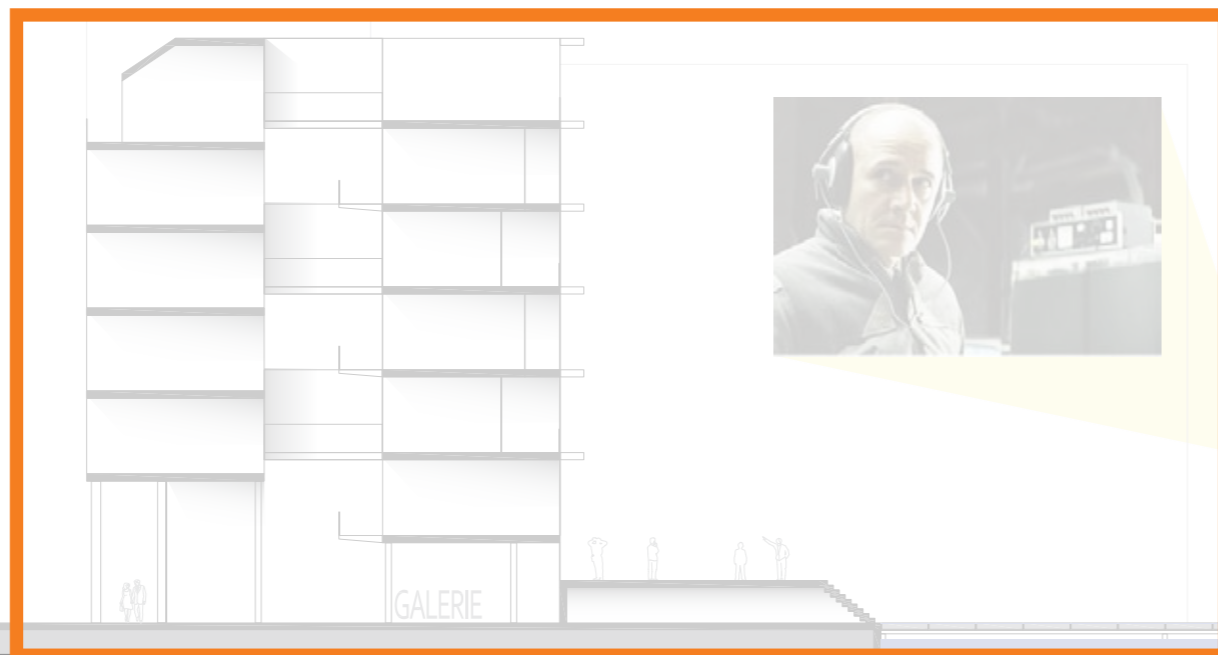
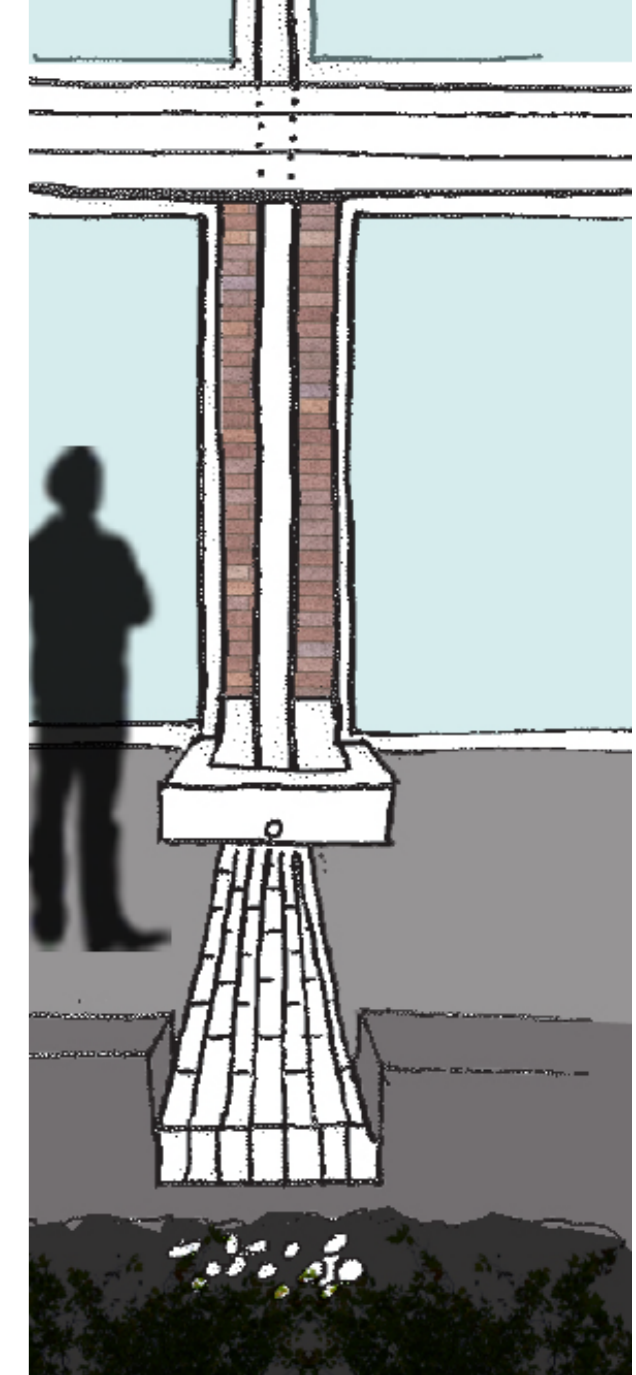
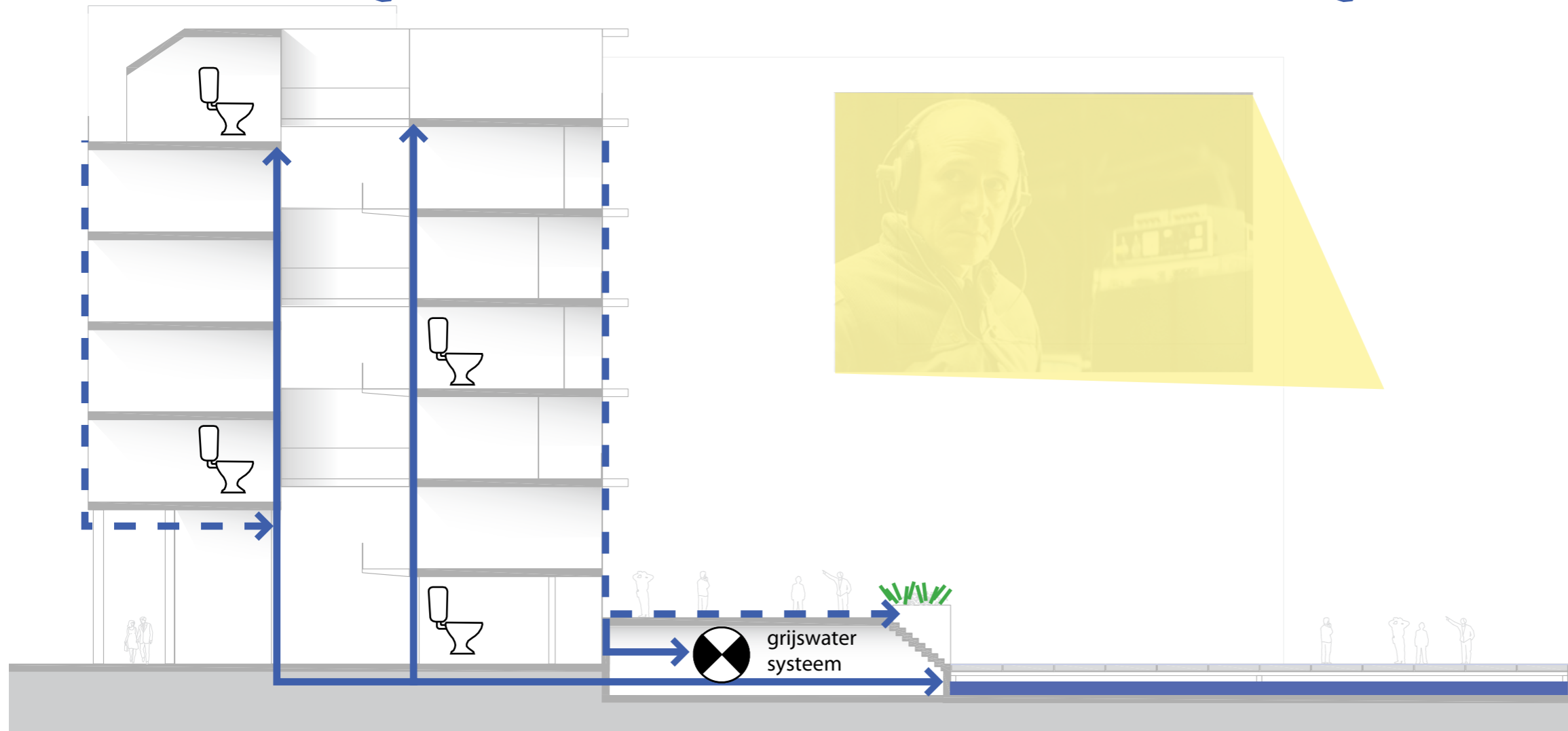

Buitenruimte



Buitenruimte



Mise en scene

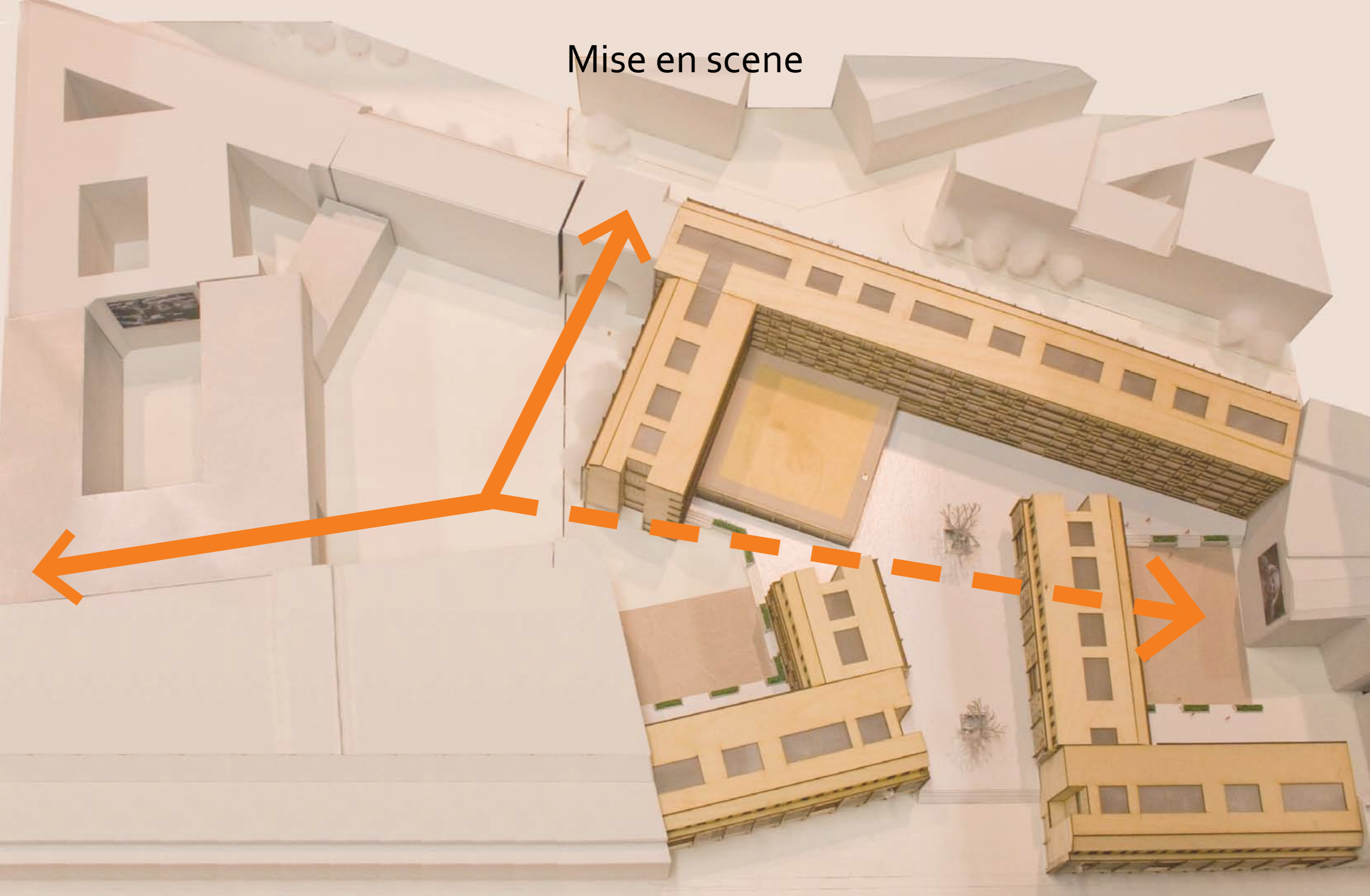

Mise en scene



Mise en scene

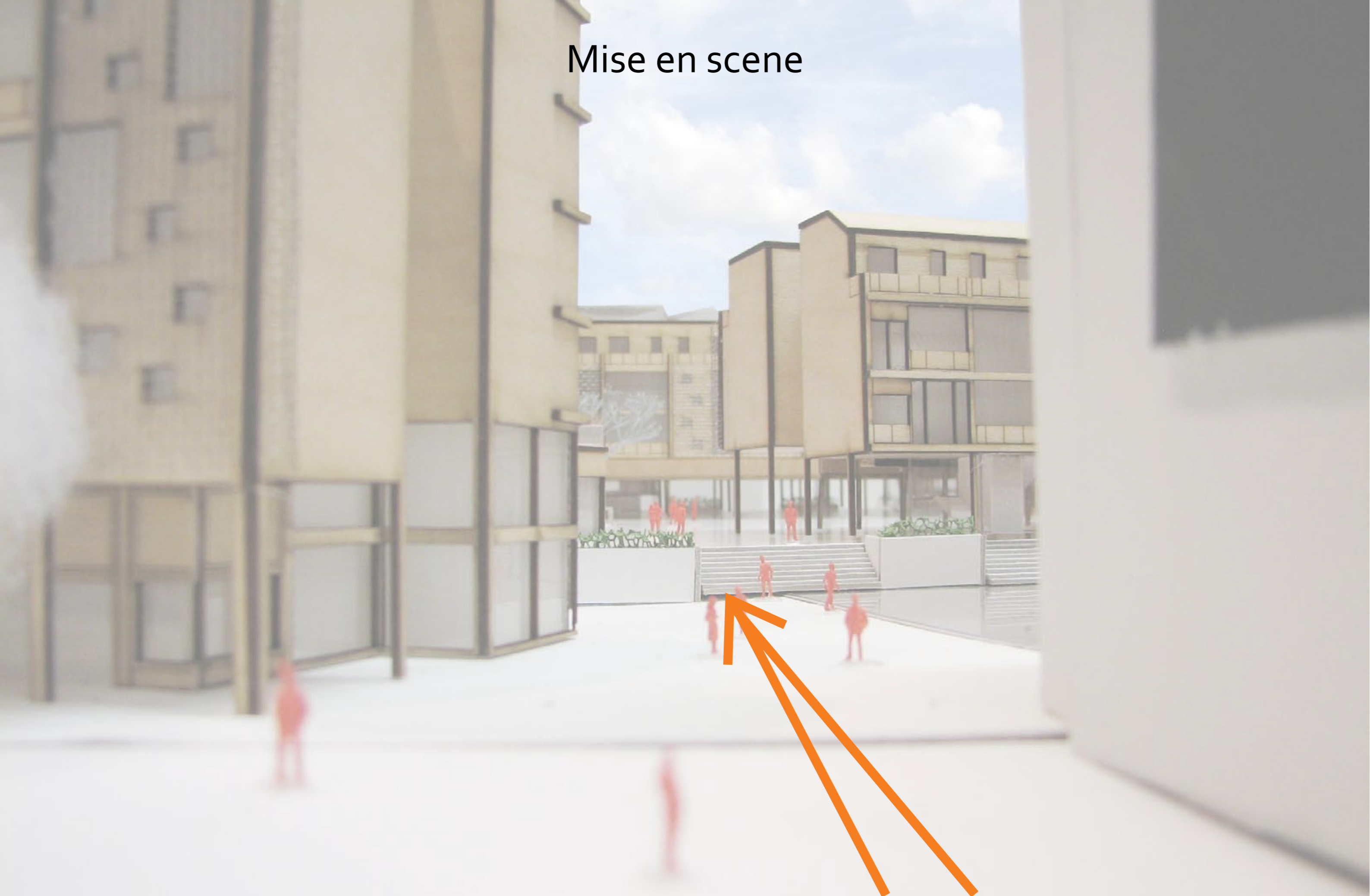

Mise en scene

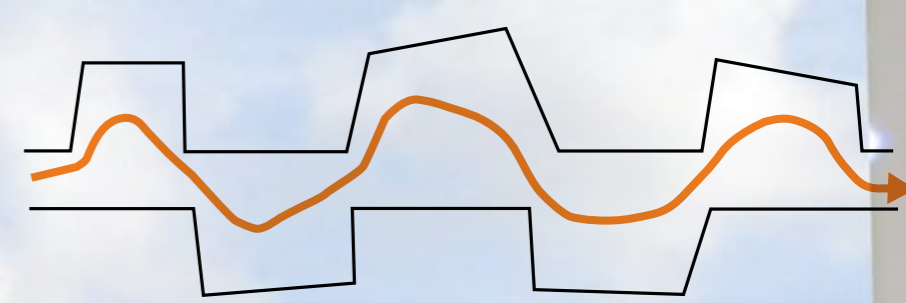



Waterpleinen

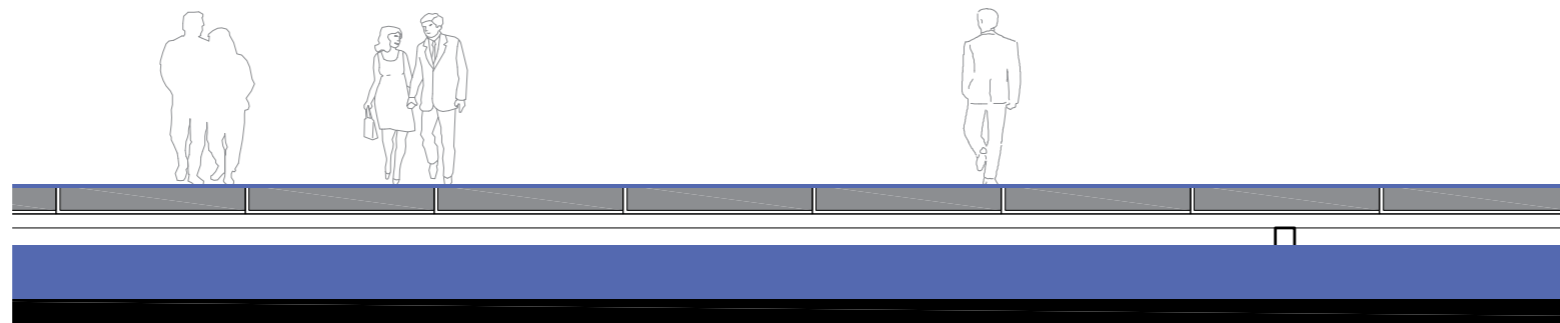

Filmhof



Aansluiting Johannesstraße

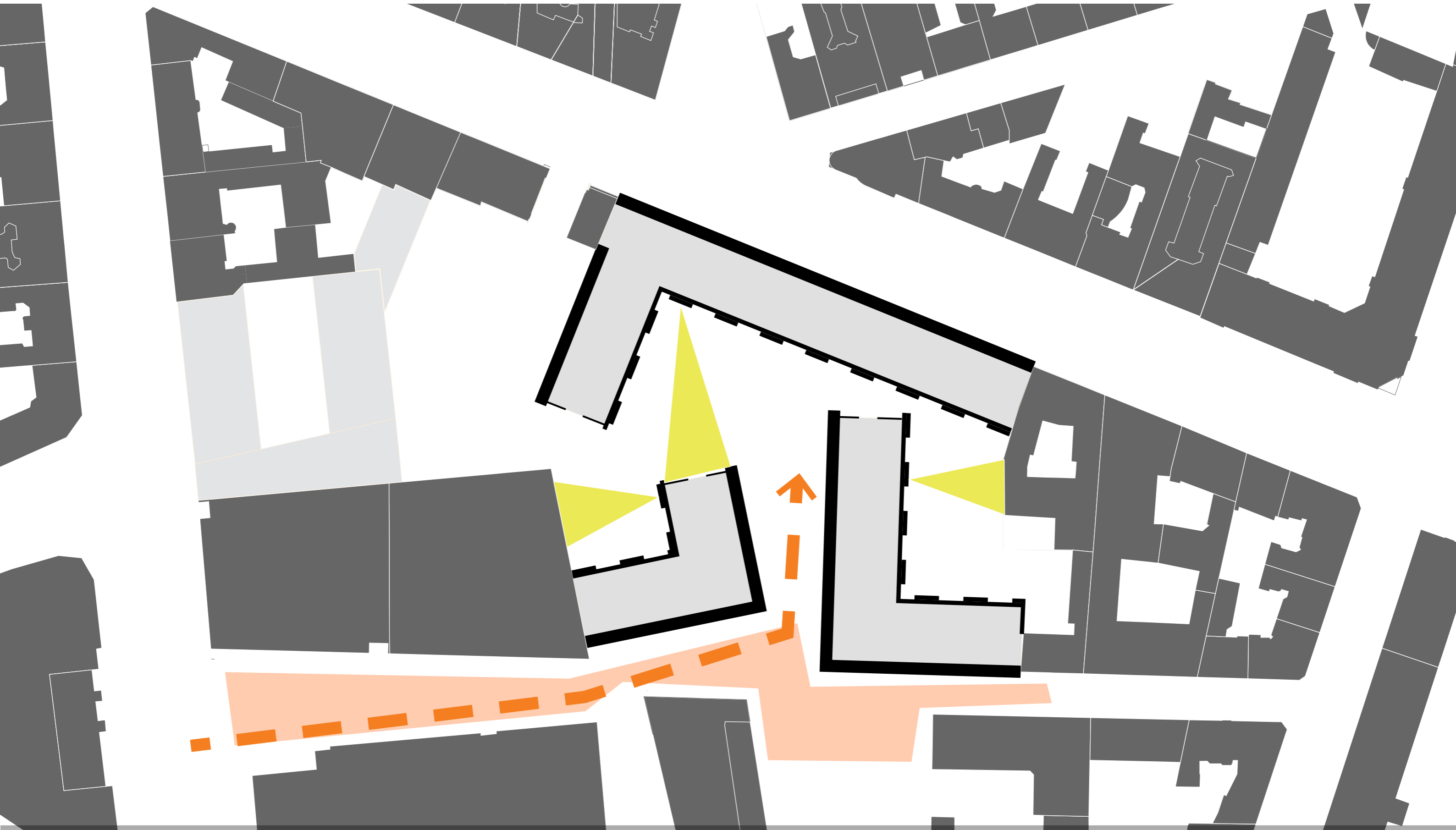

Perspectief Johannesstraße



Gevelconcept

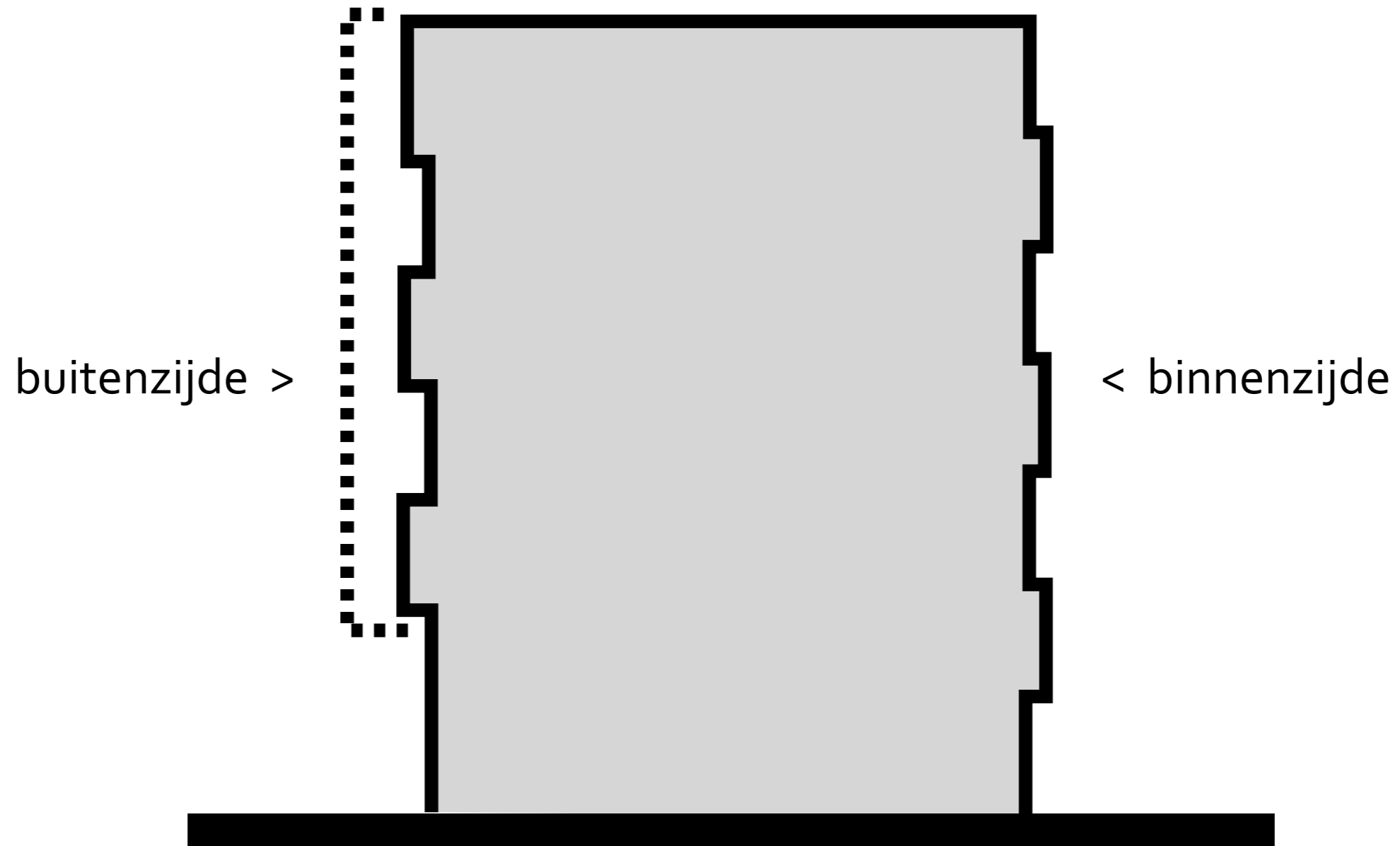
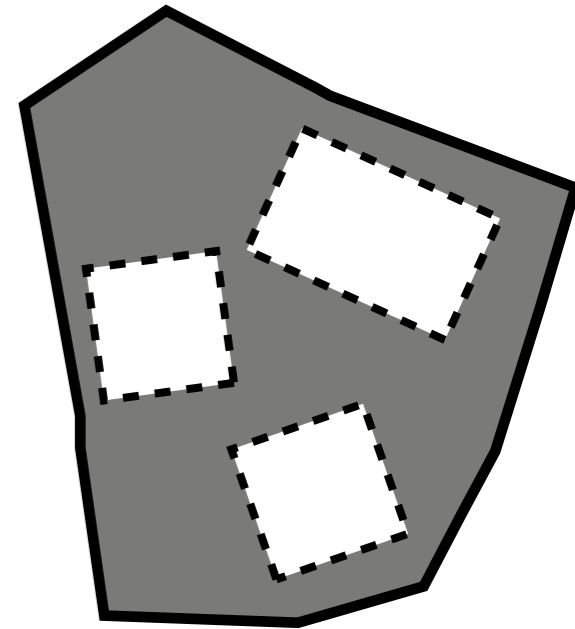

Buitengevel

prefab betonnen binnenspouw + gegalvaniseerde stalen luiken

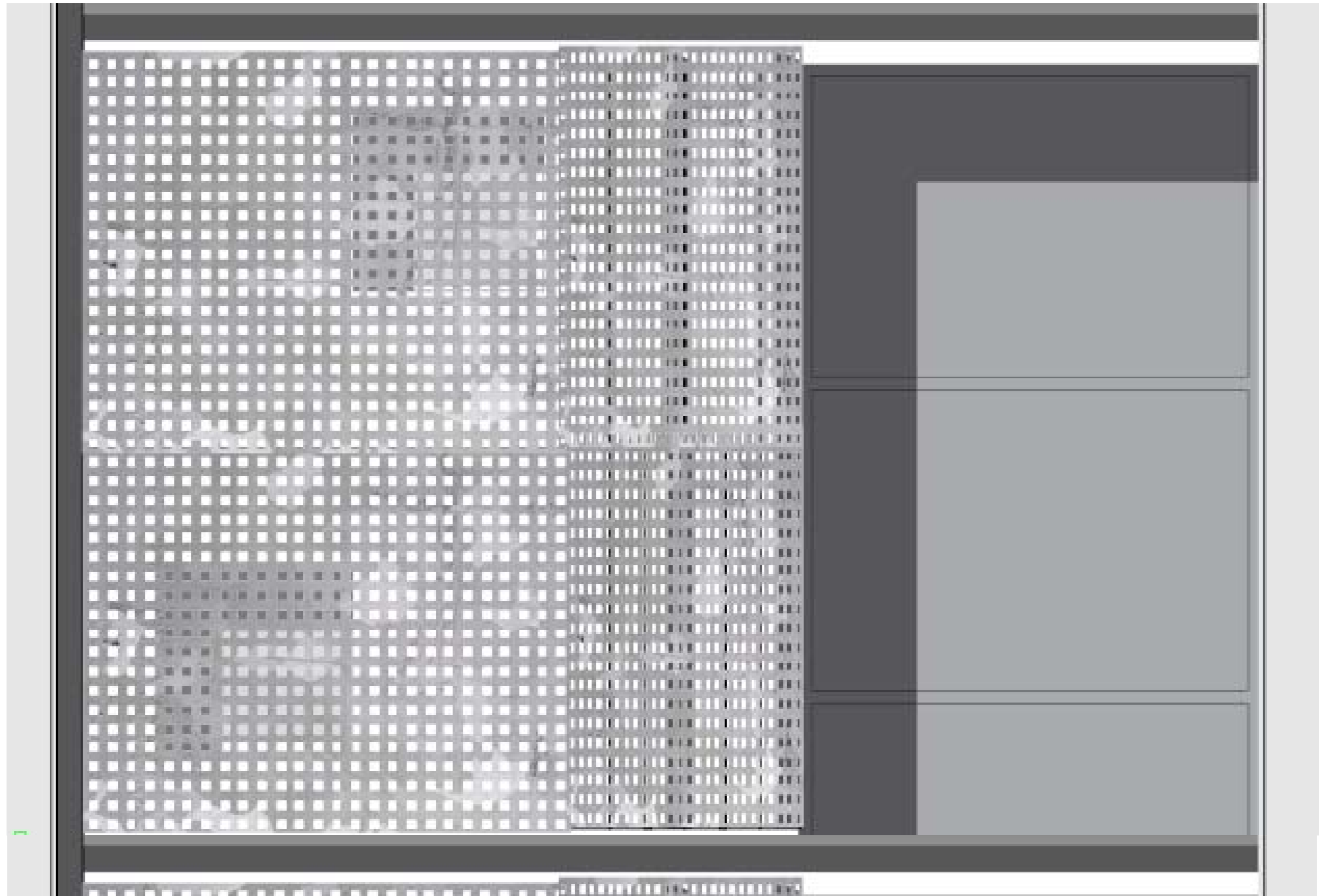
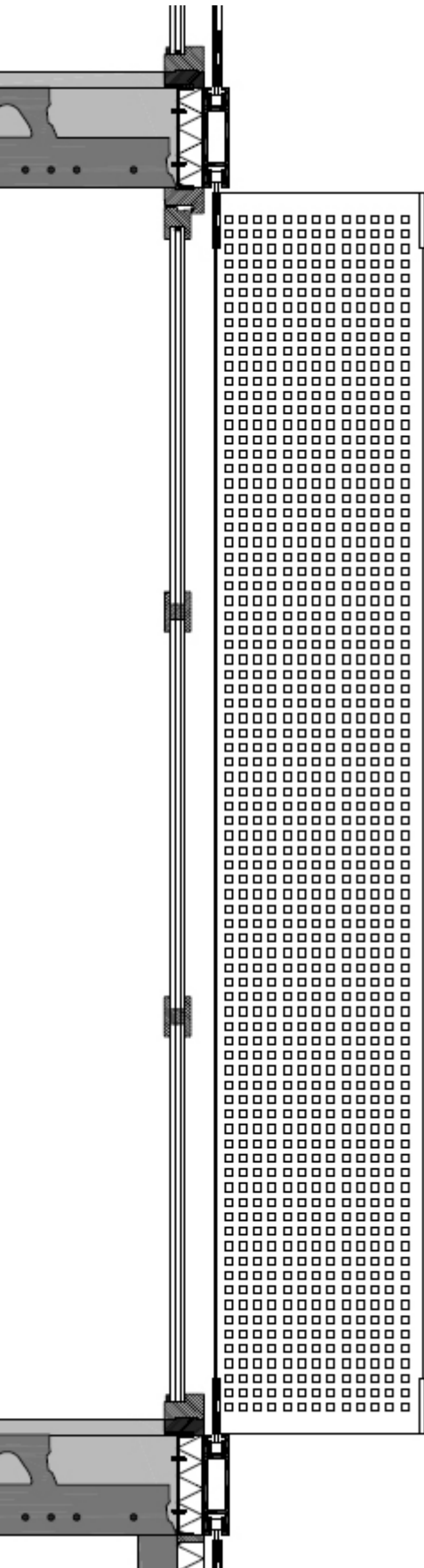

Buitengevel *detail*



Buitengevel detail

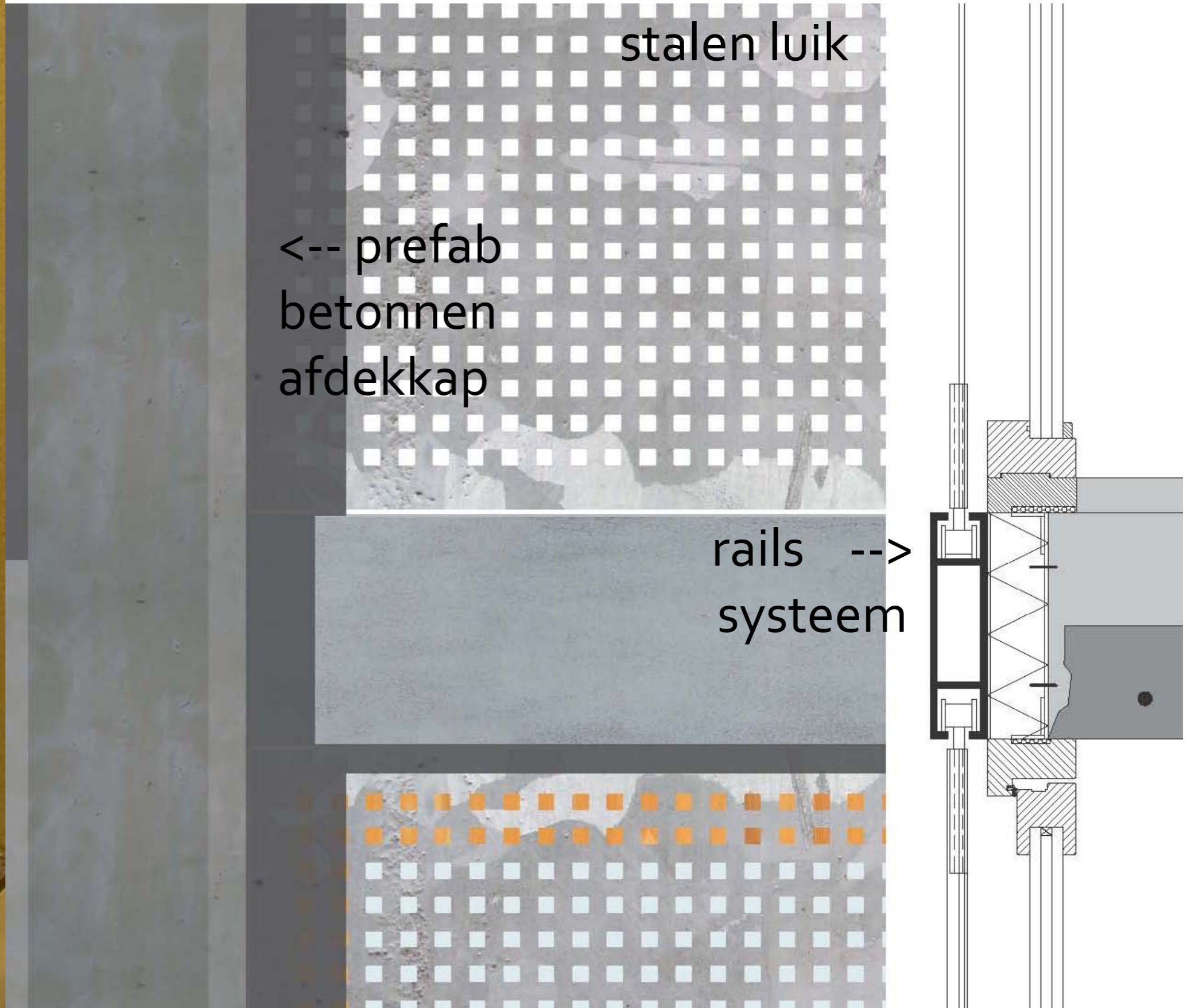
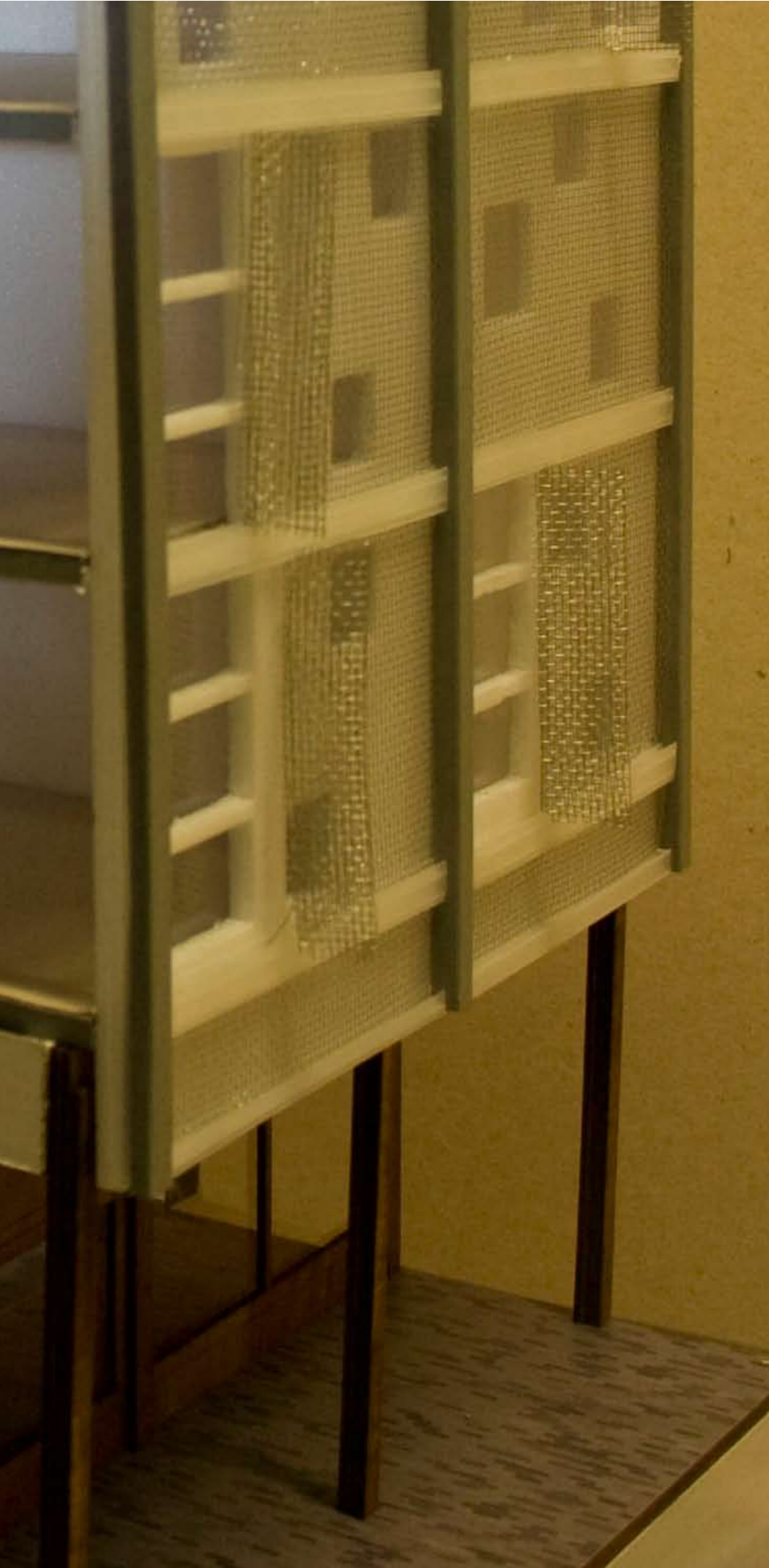



Buitengevel *situatie overdag*

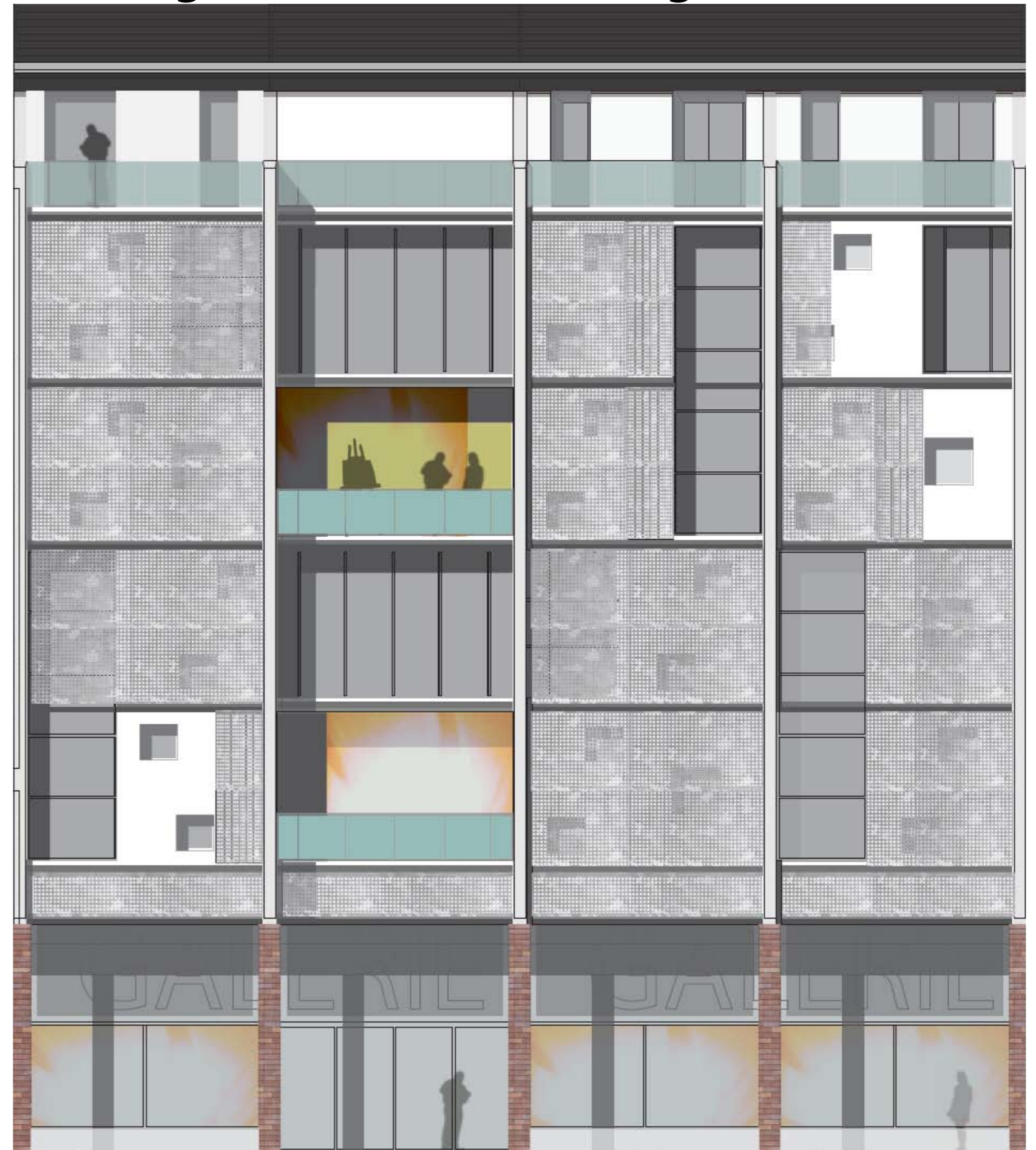

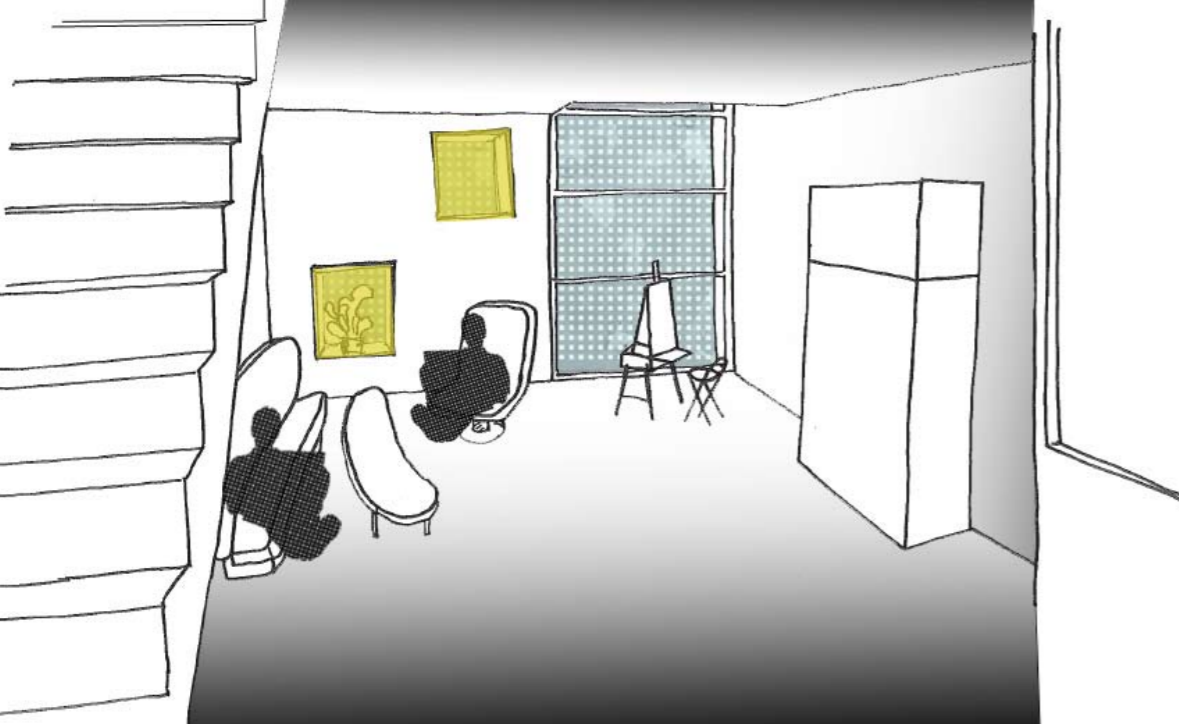

Buitengevel *avondsituatie*

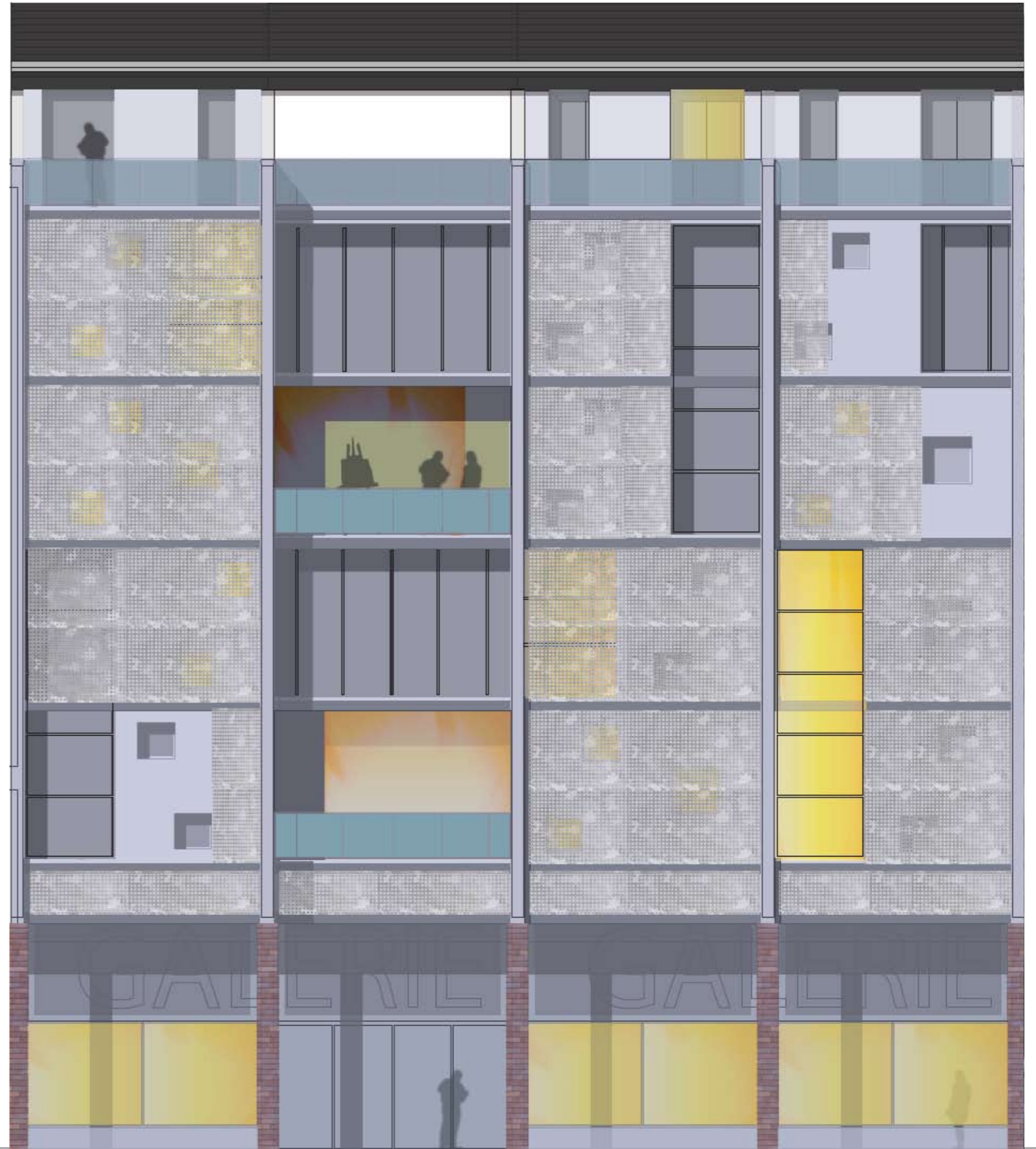

Binnengevel *filmbalkons*

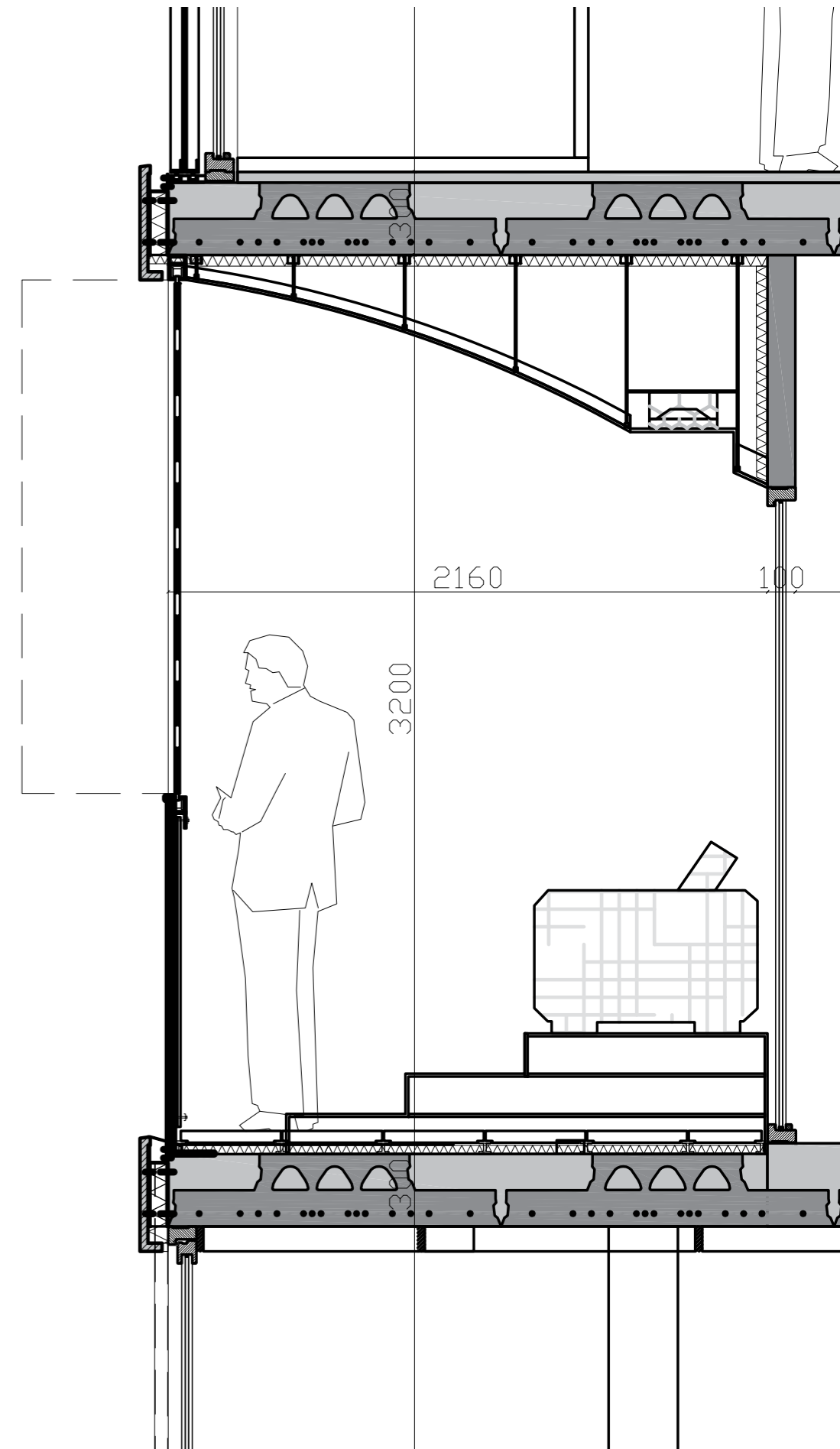



Binnengevel detail

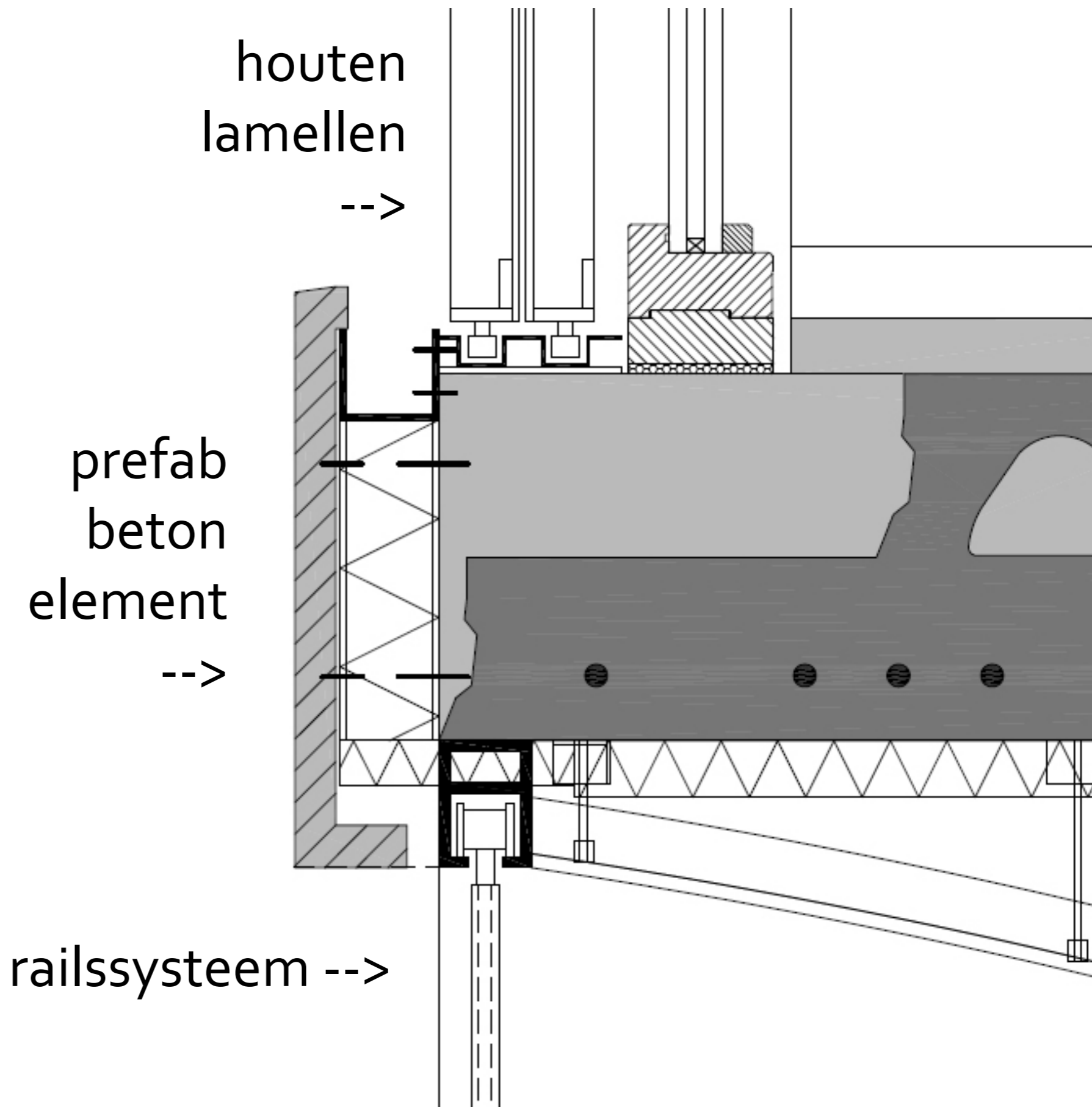

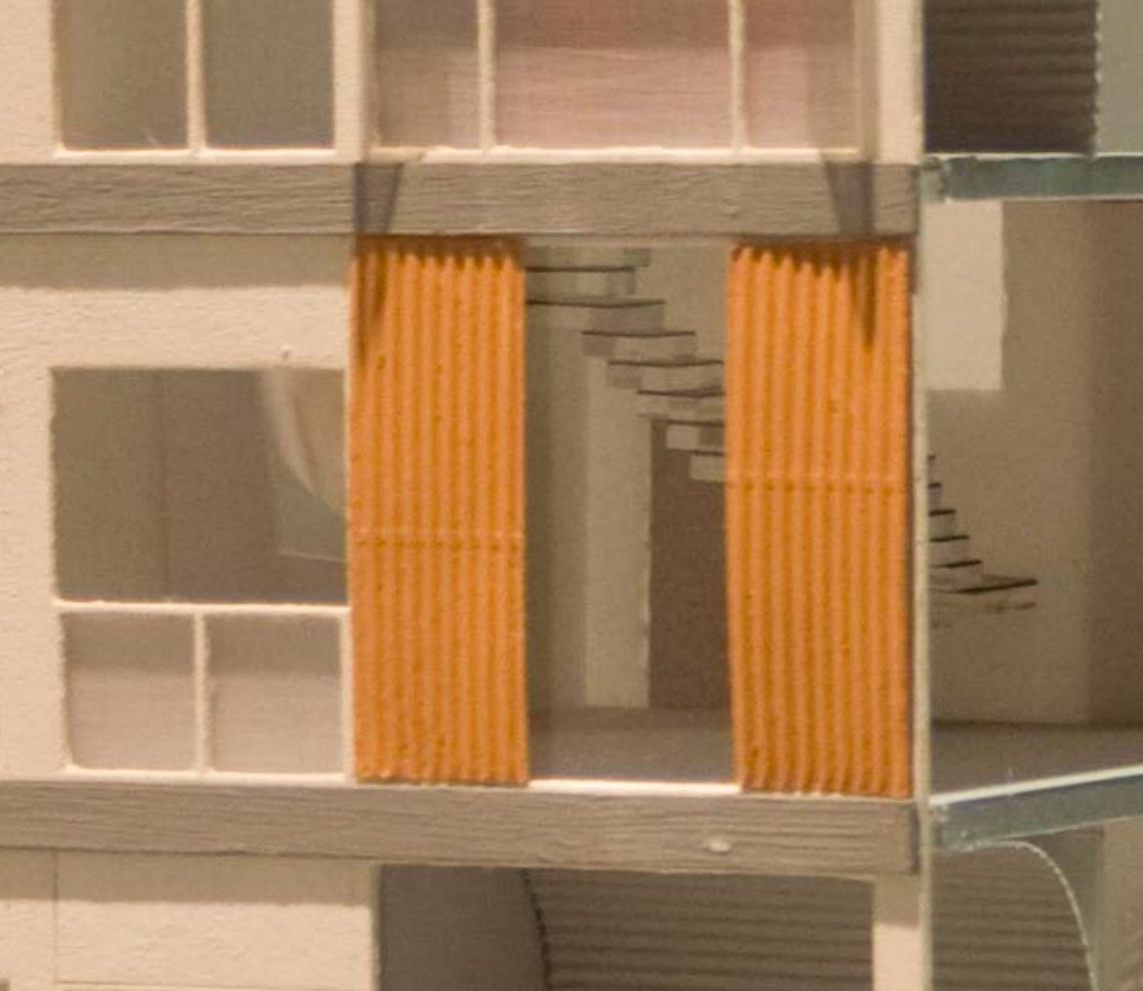

Binnengevel *lamellen*

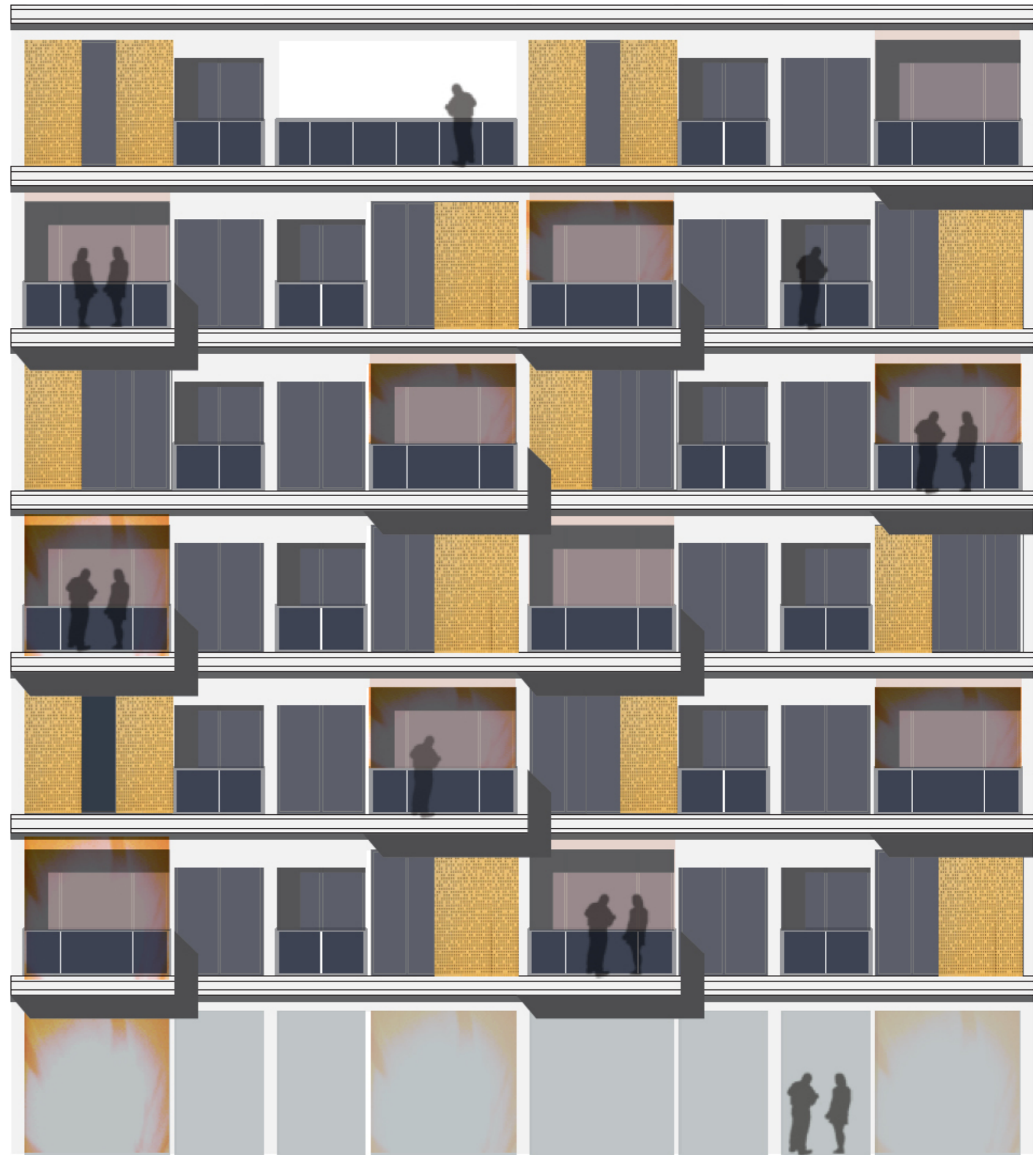



Kopgevel

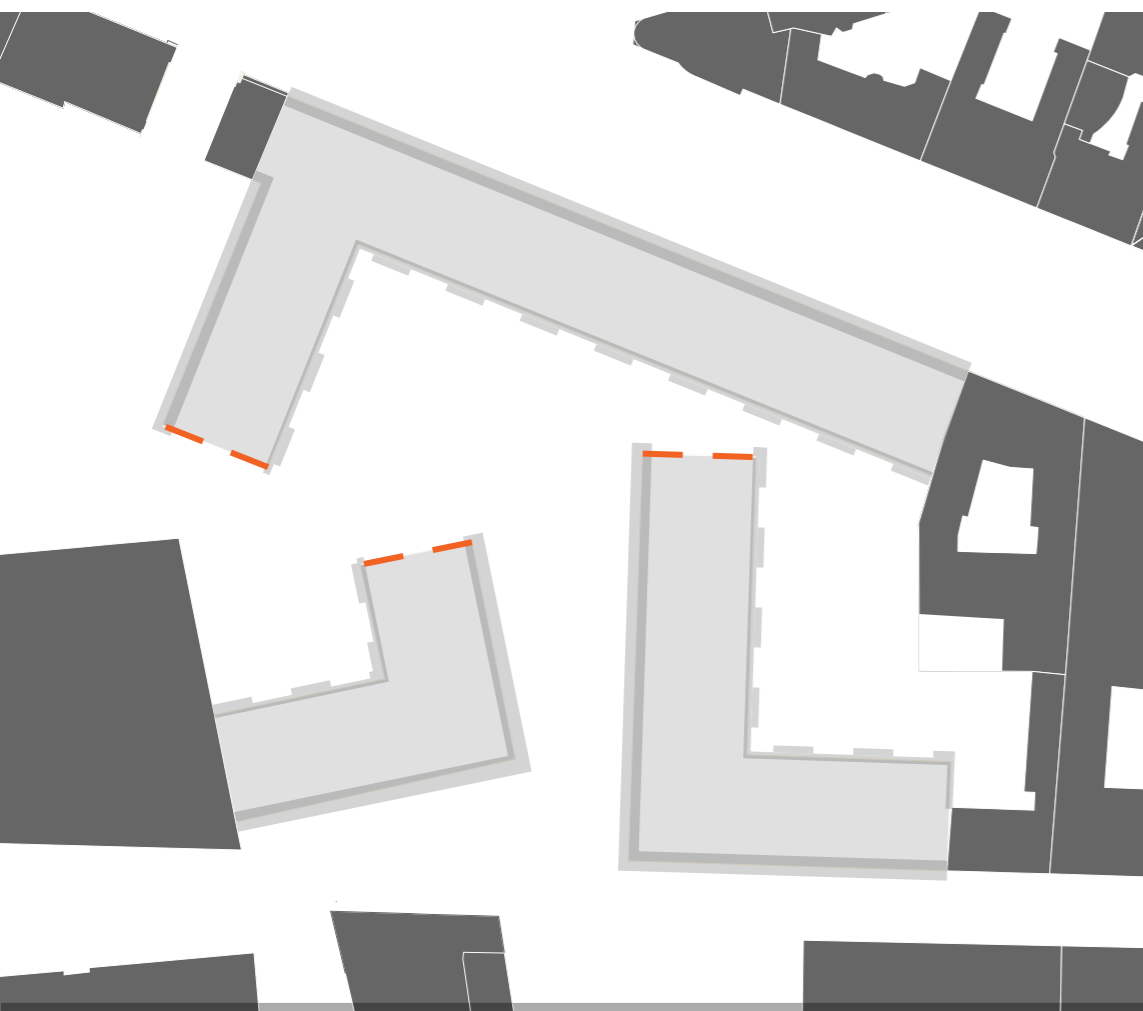
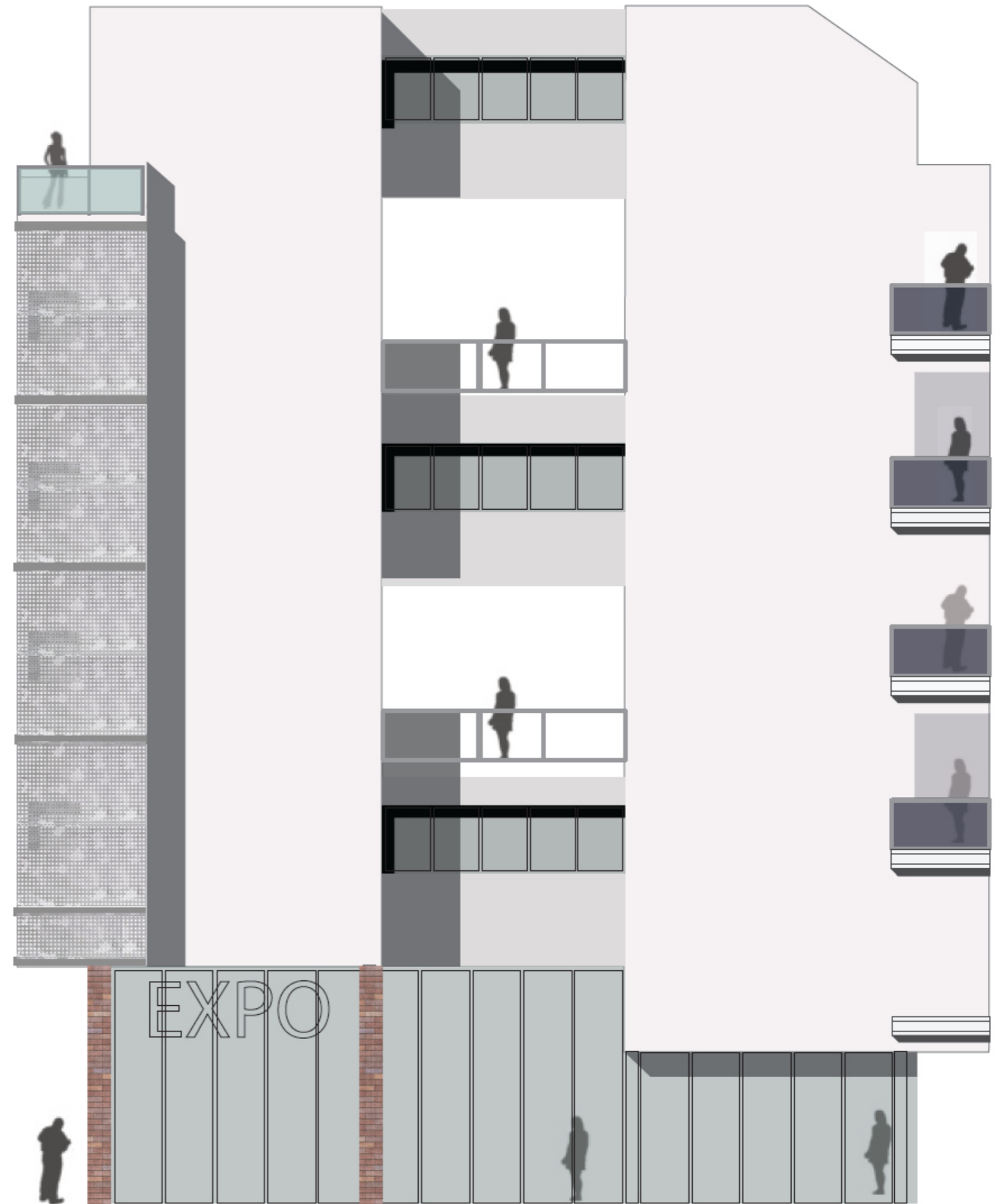



Corridor binnengevel

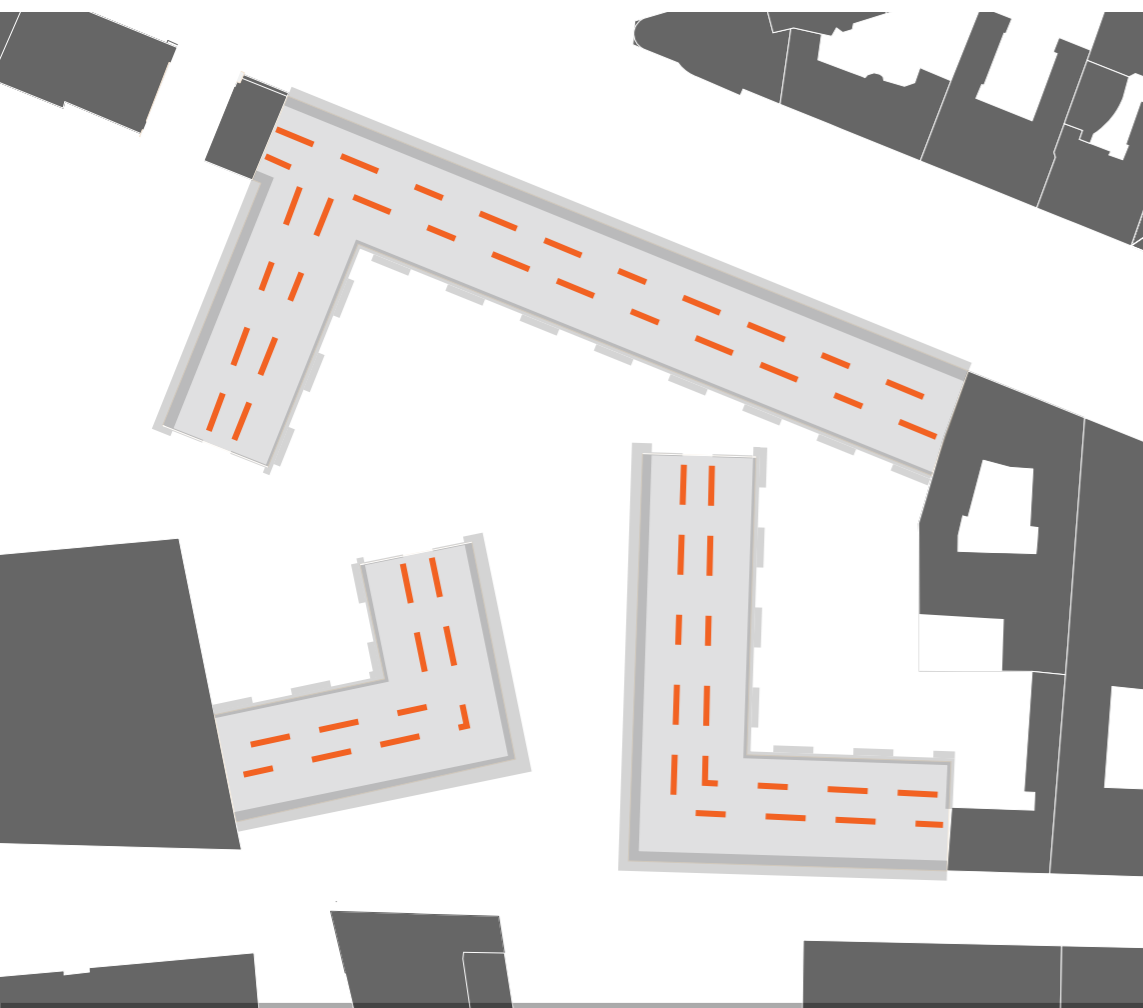
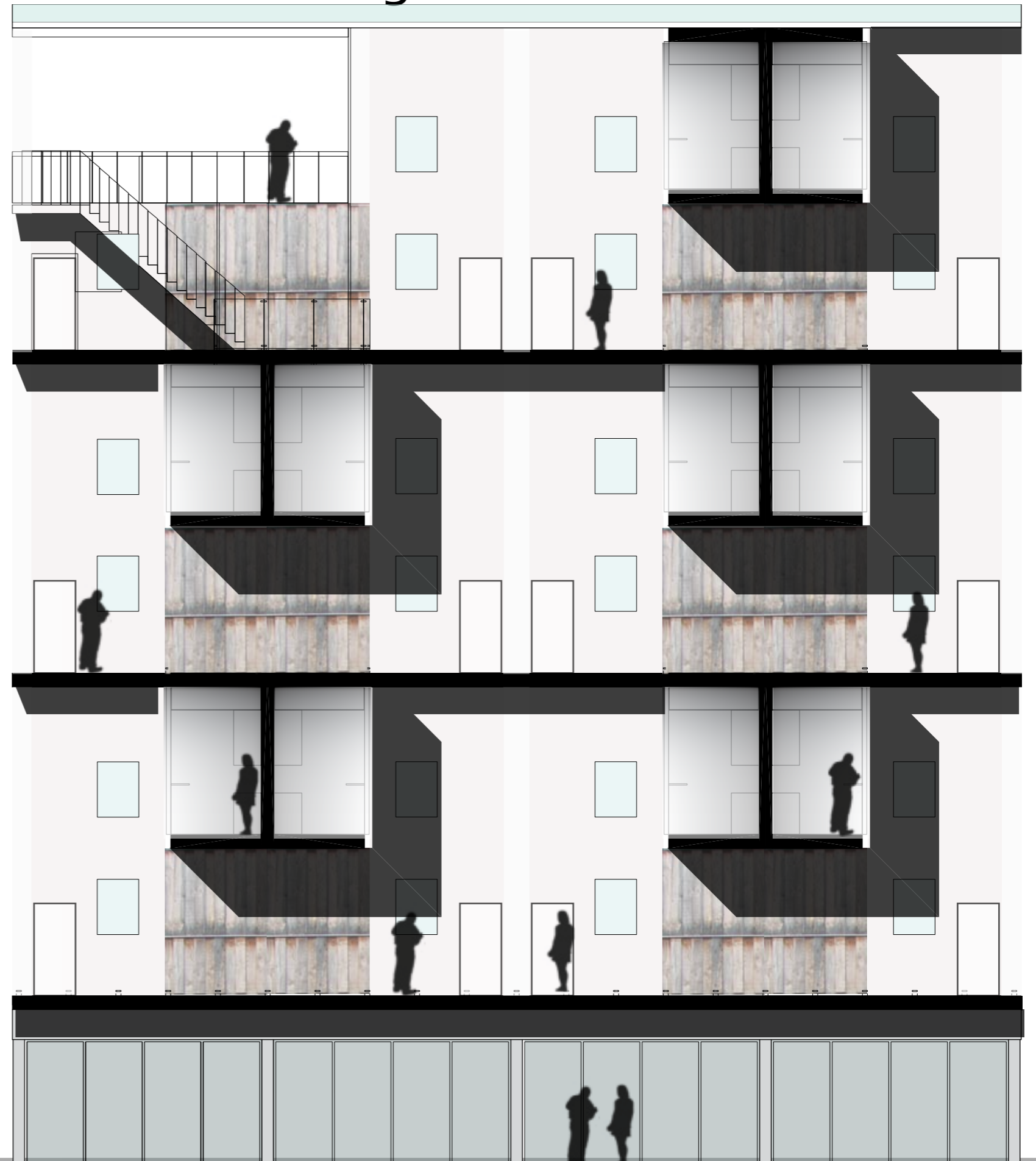

Materialisering

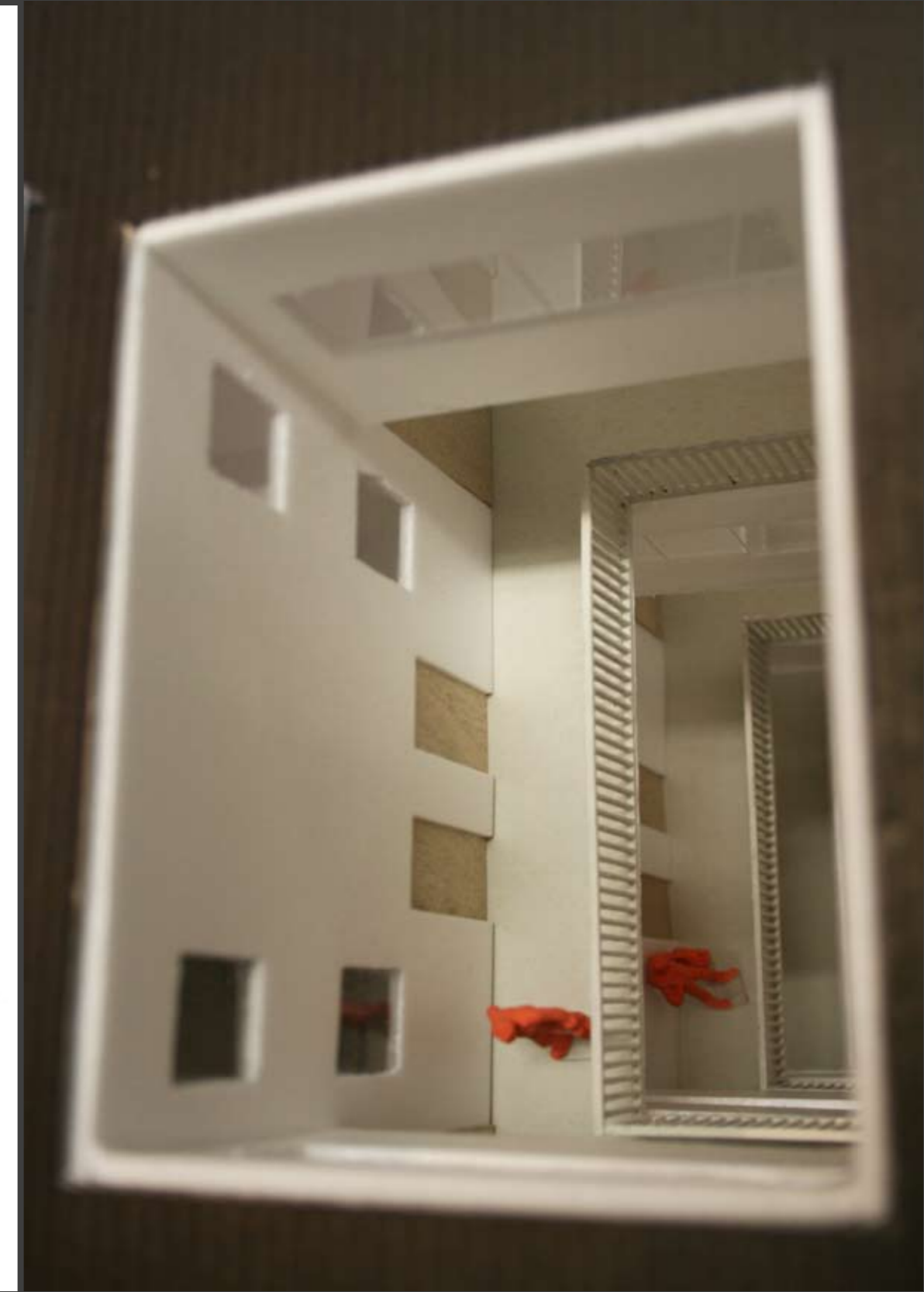

Ontsluiting

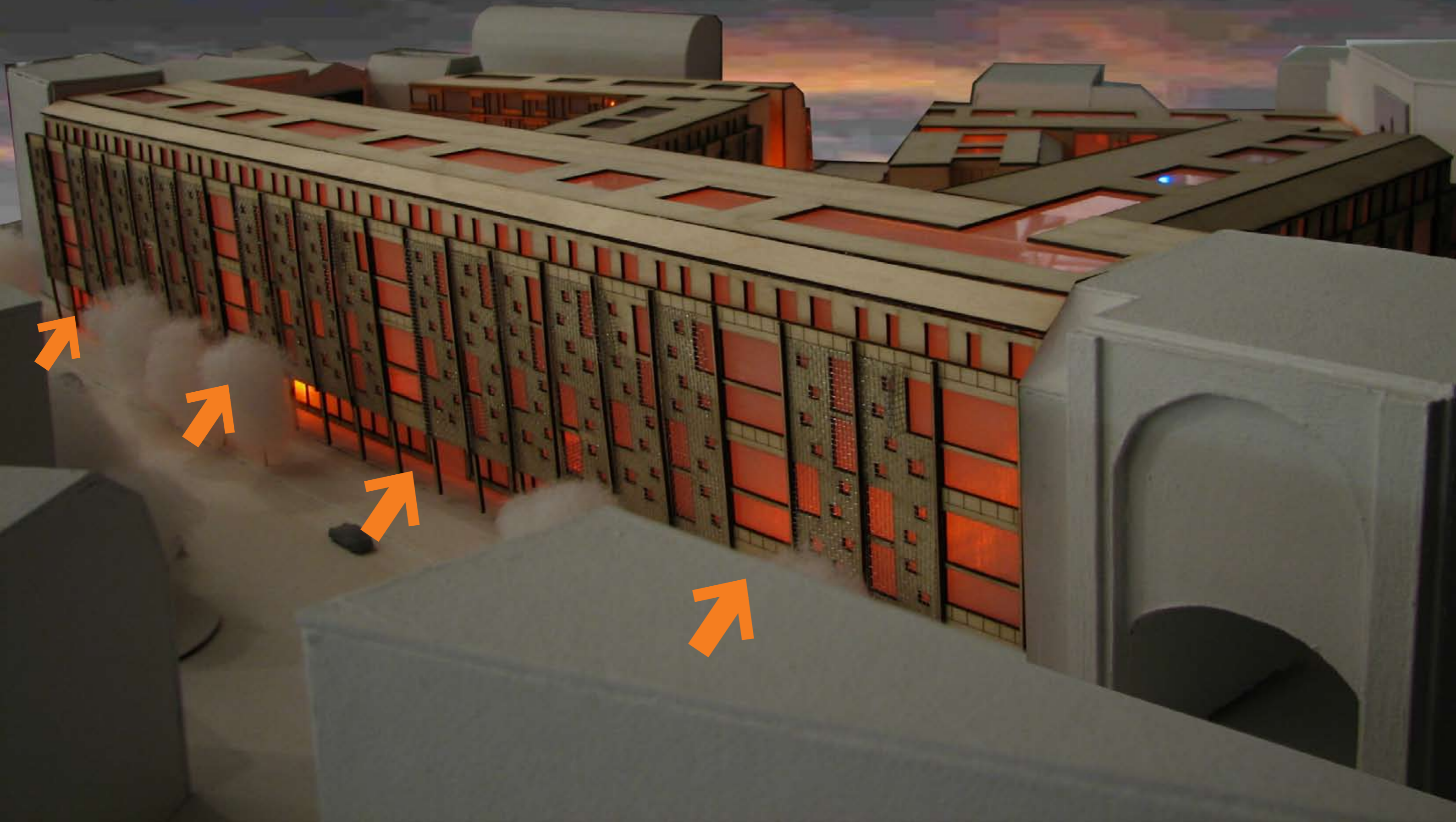

Ontsluiting *Mise en scene*

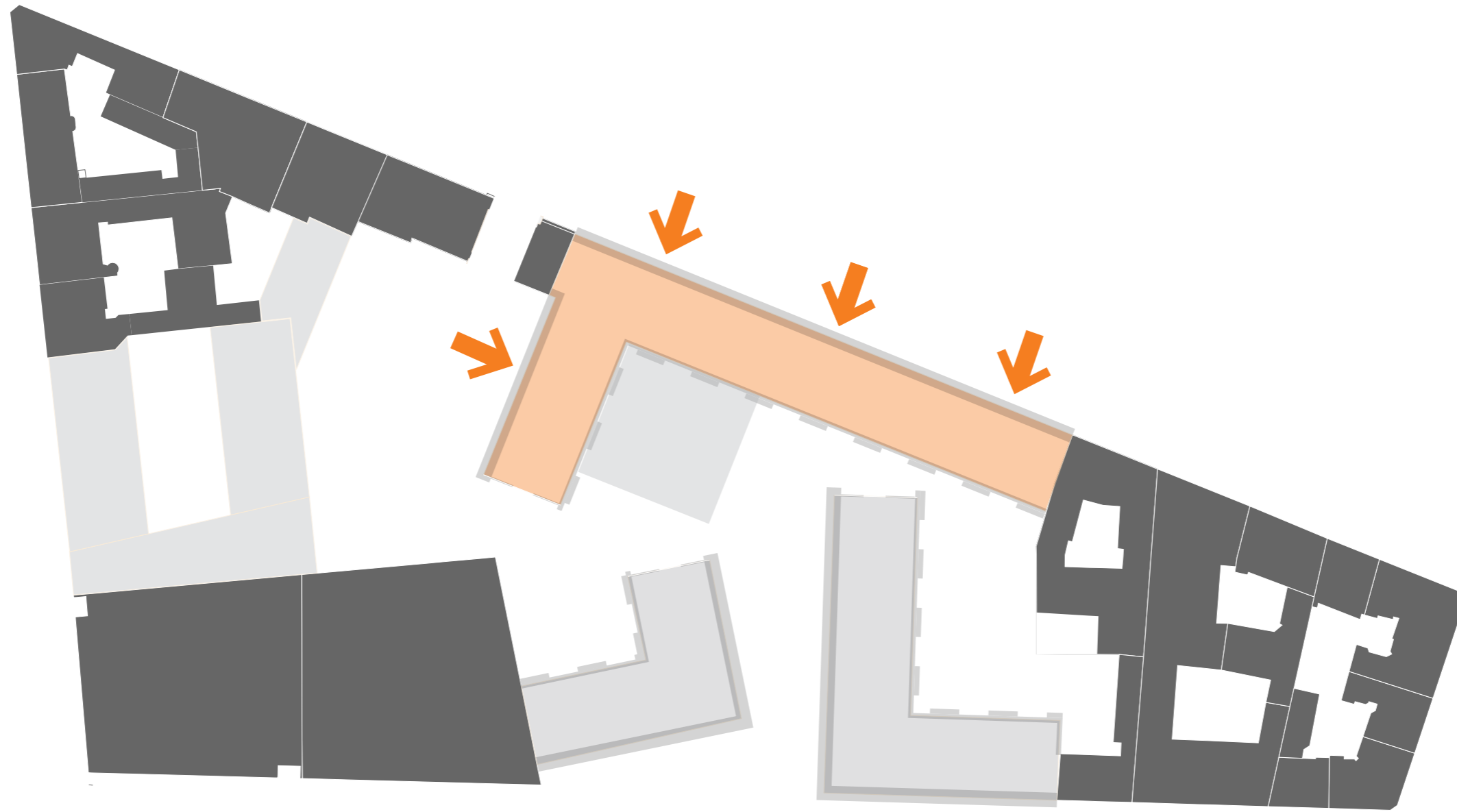
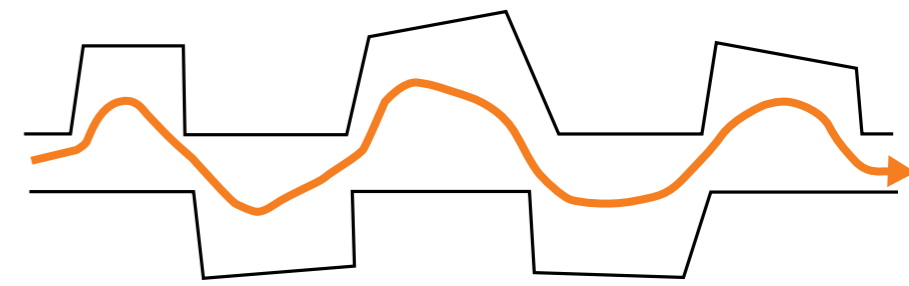

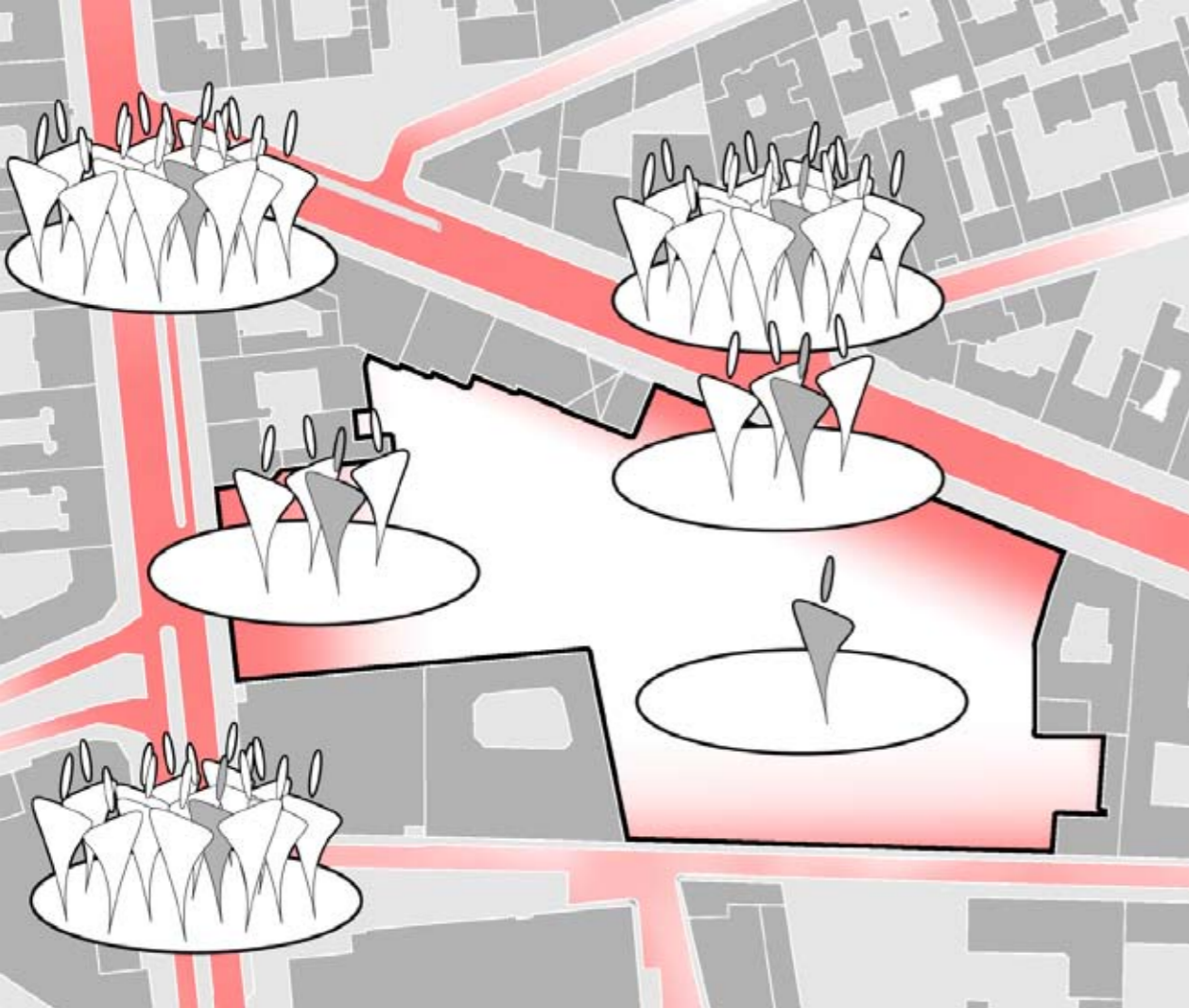

Mise en scene

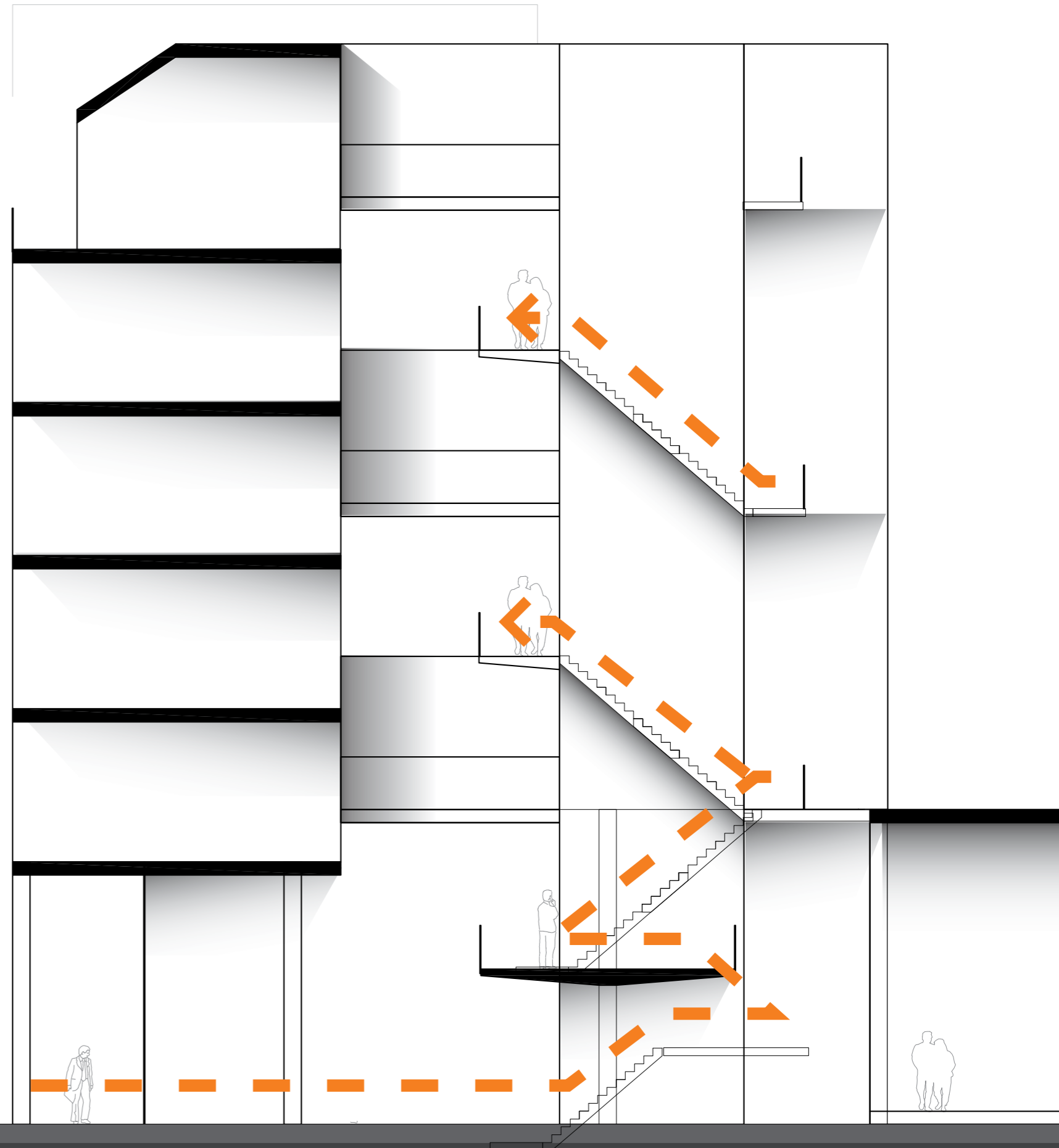















Publieke entree

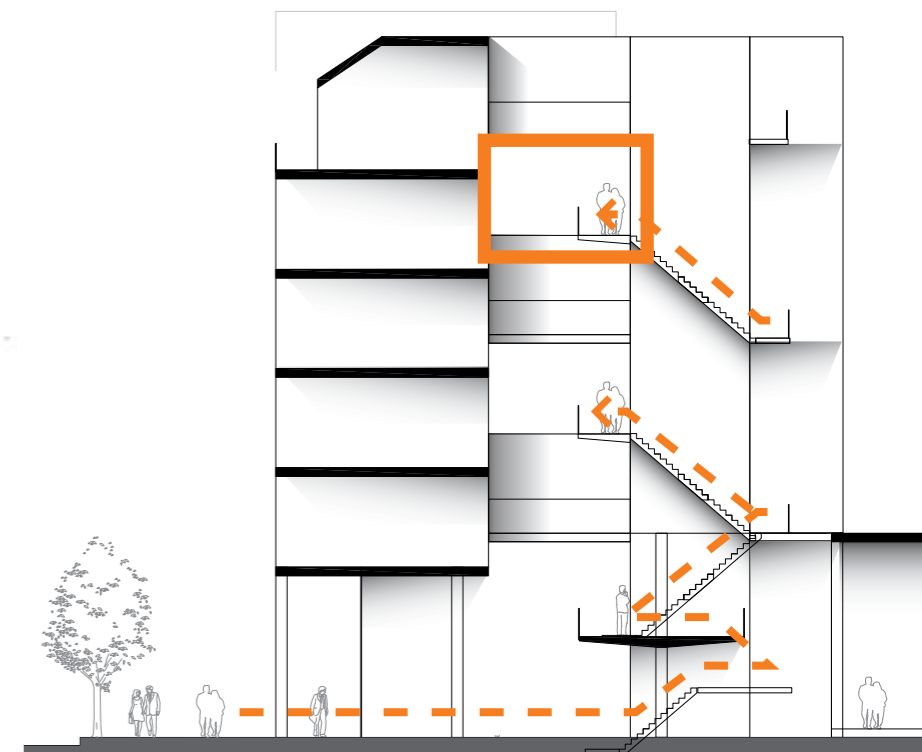
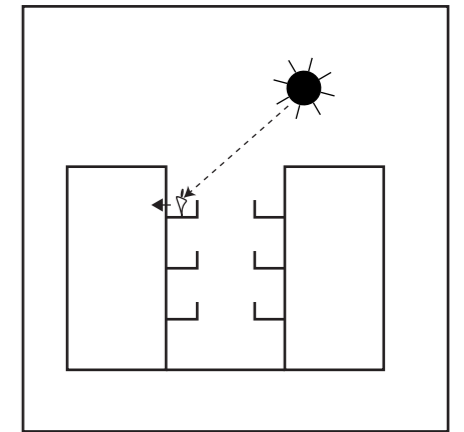
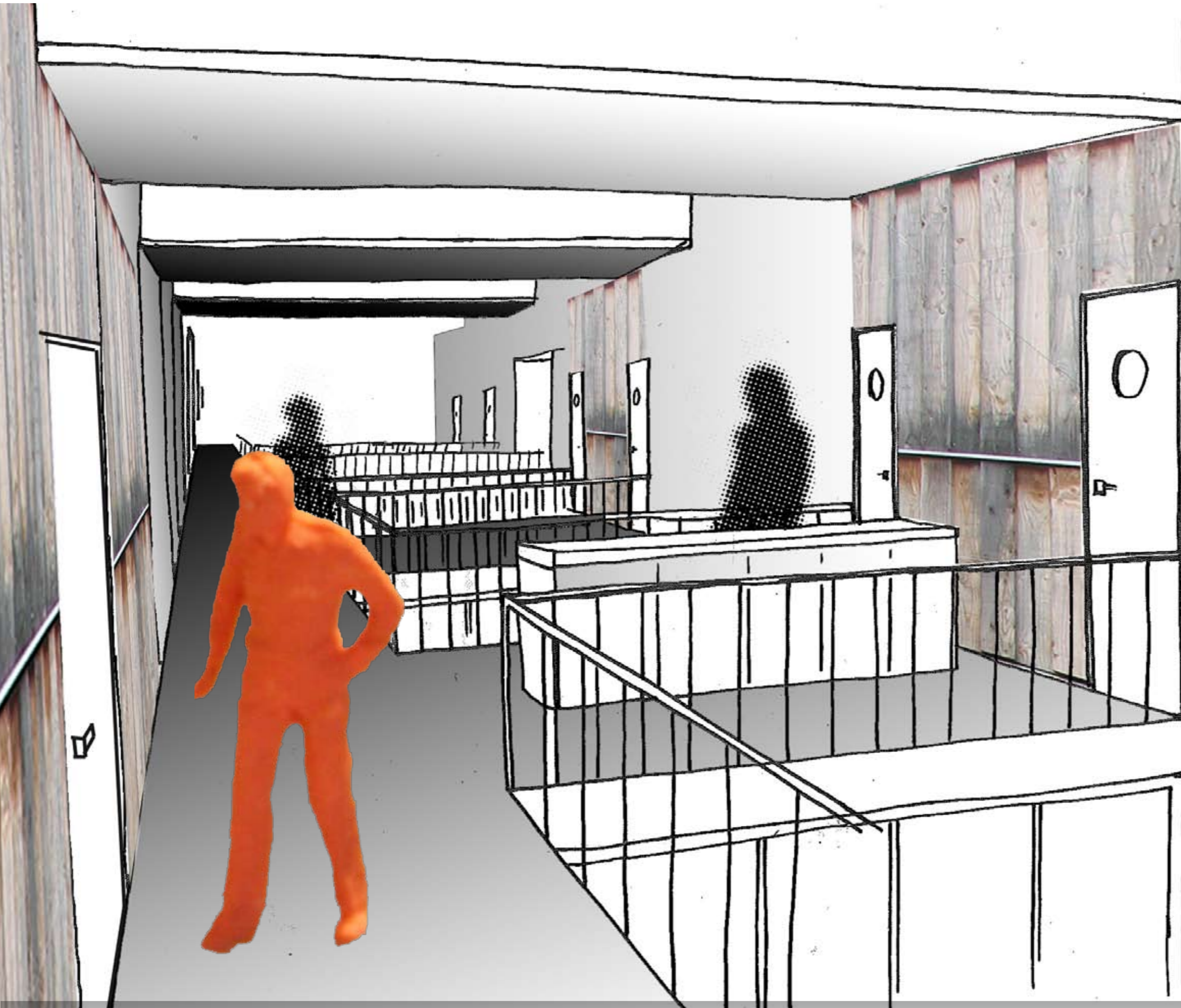

Private entree

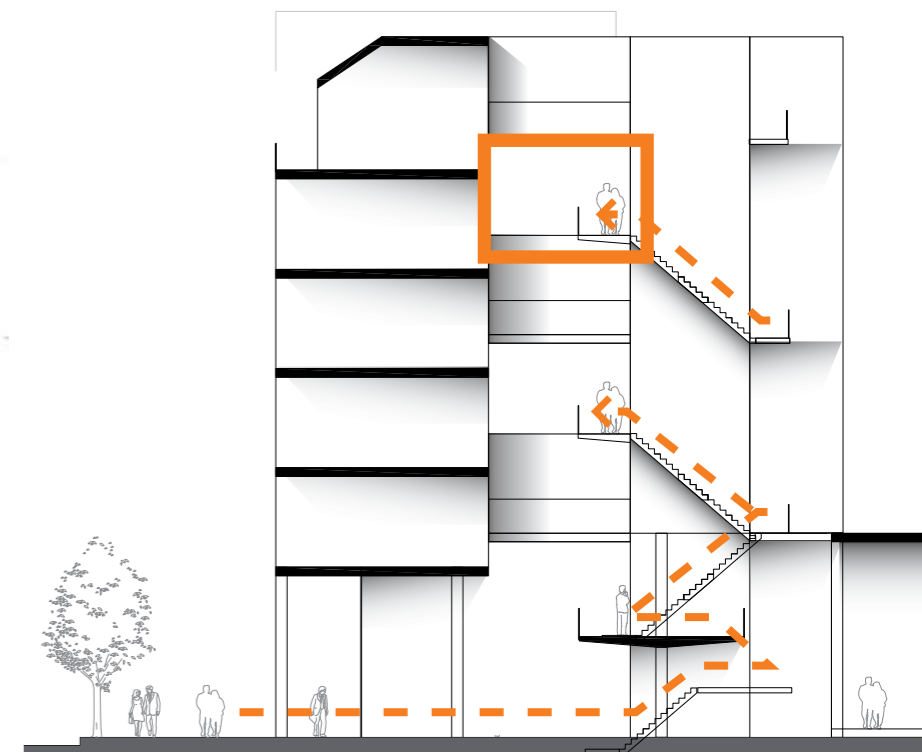
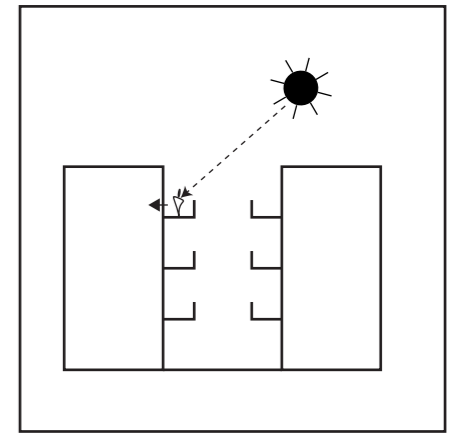

Collectieve loggia

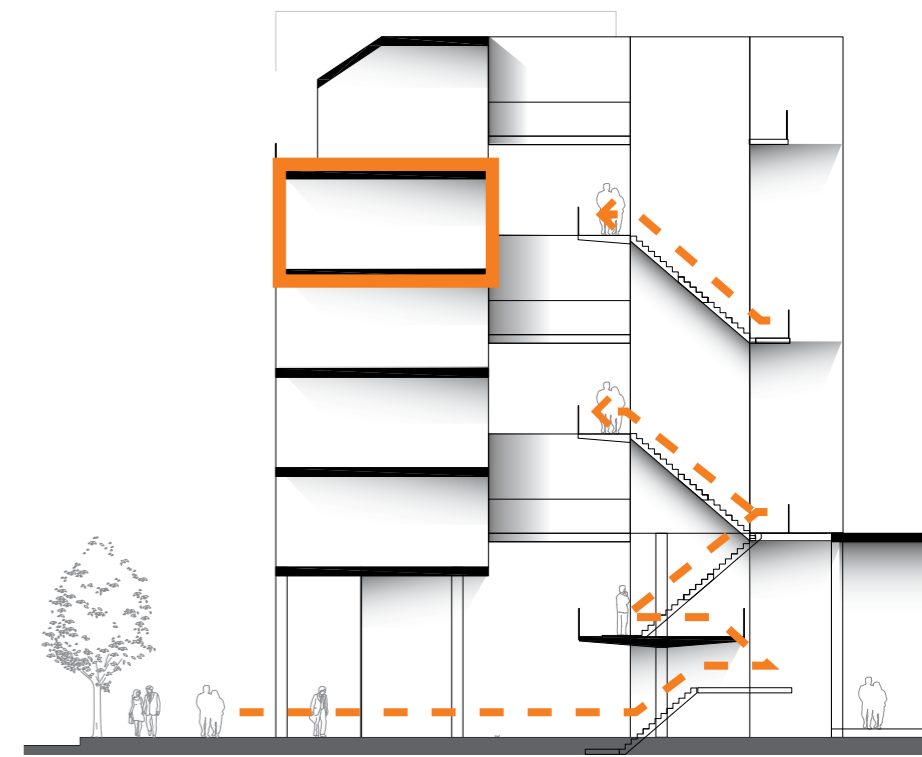
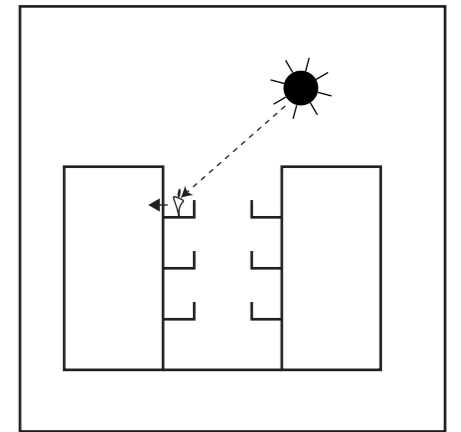

Collectief filmbalkon

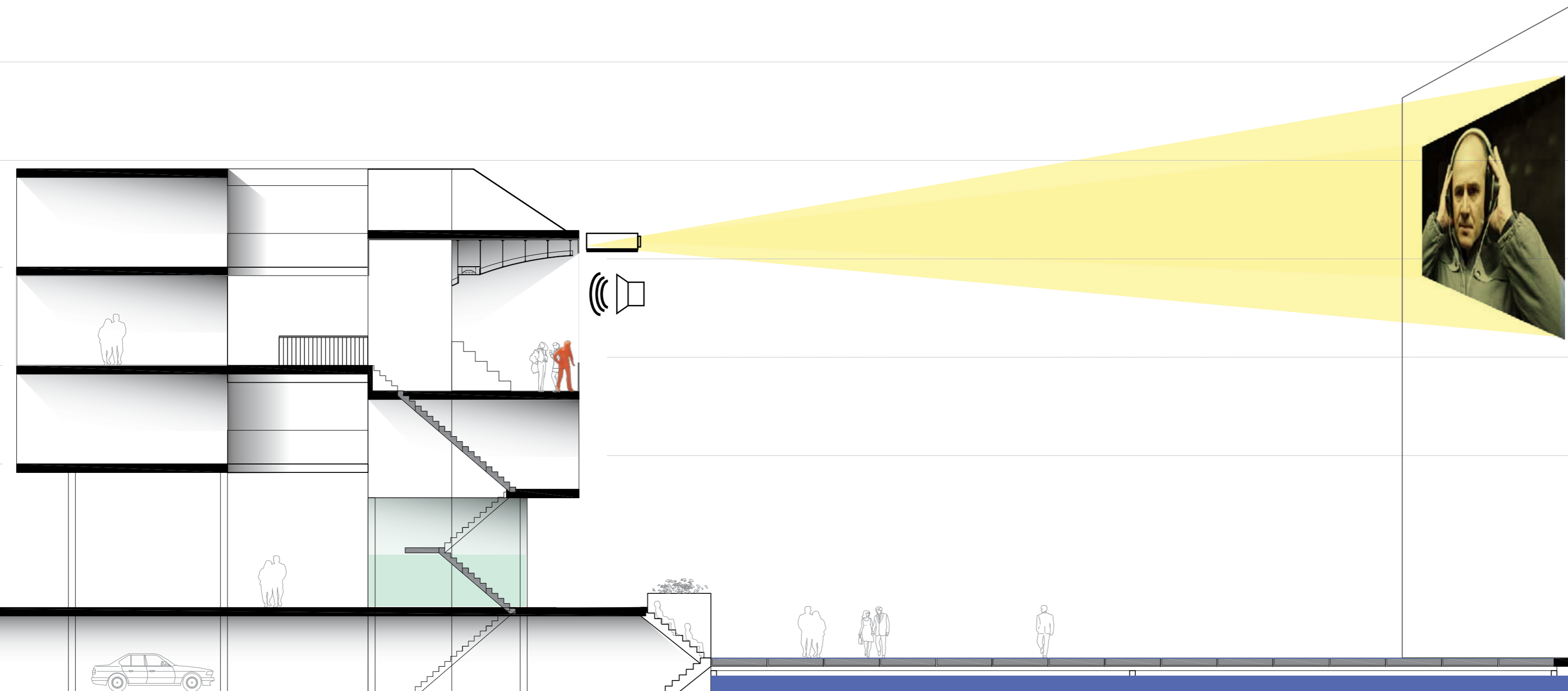

Materialisering



Restaurant

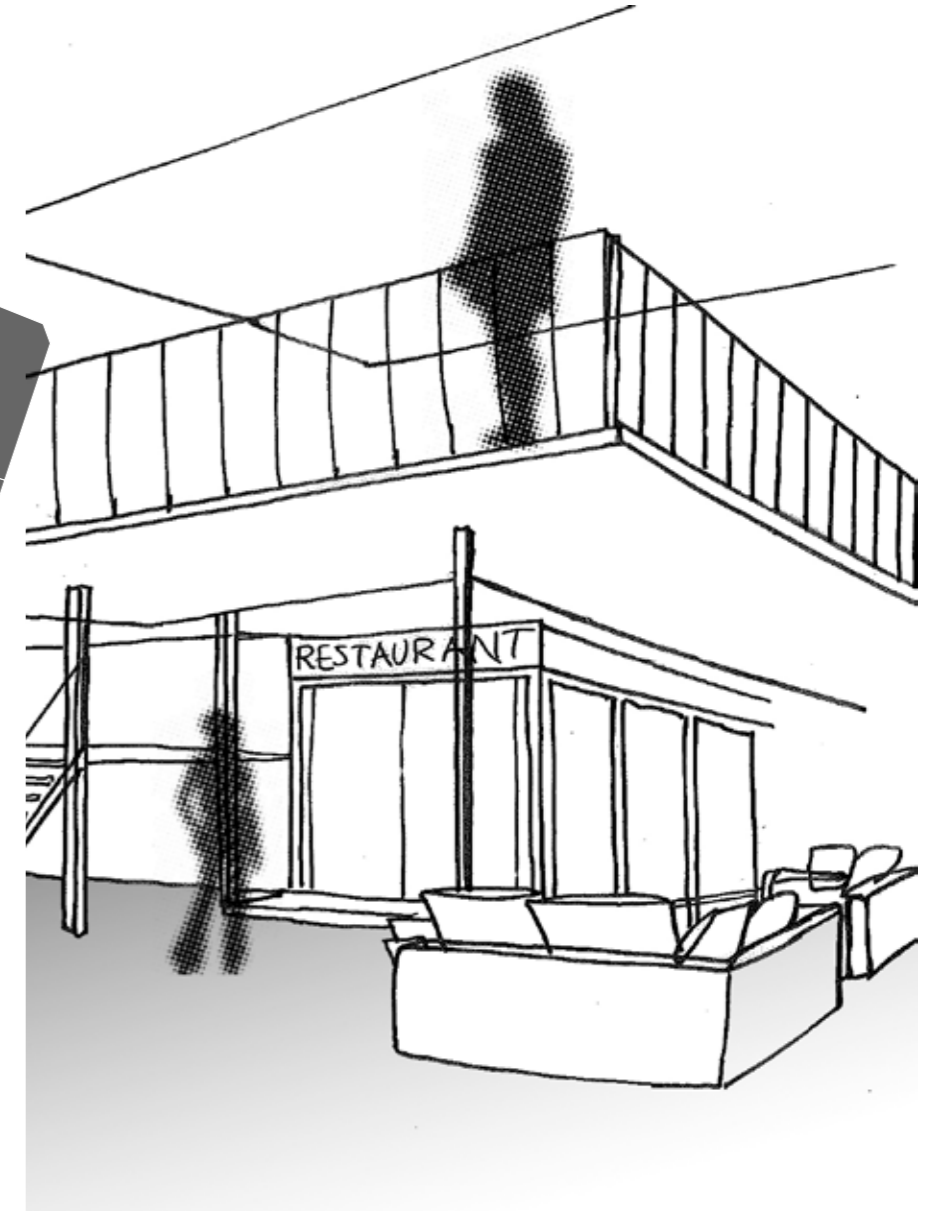
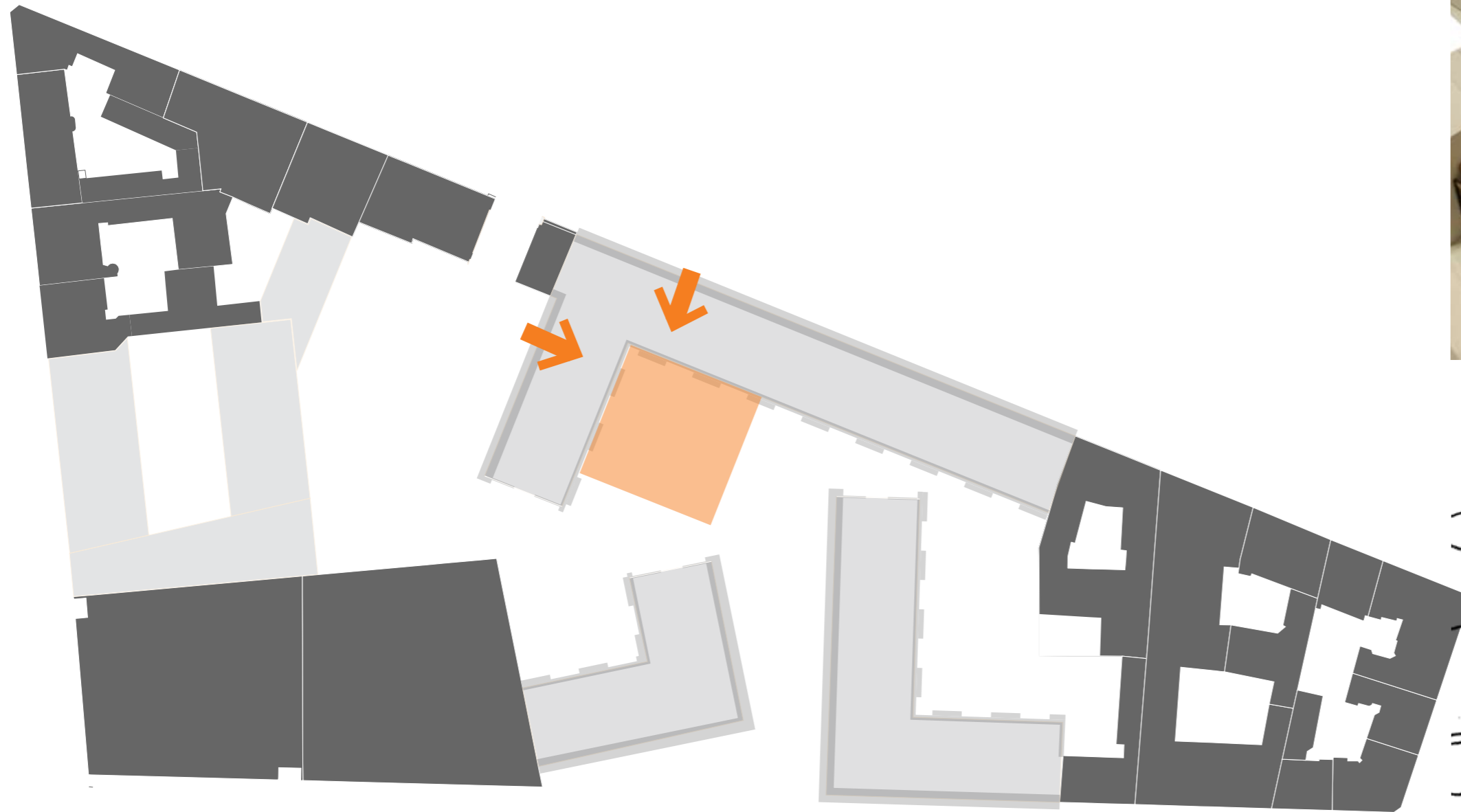

Restaurant



Woningen op pilotis (kolommen)

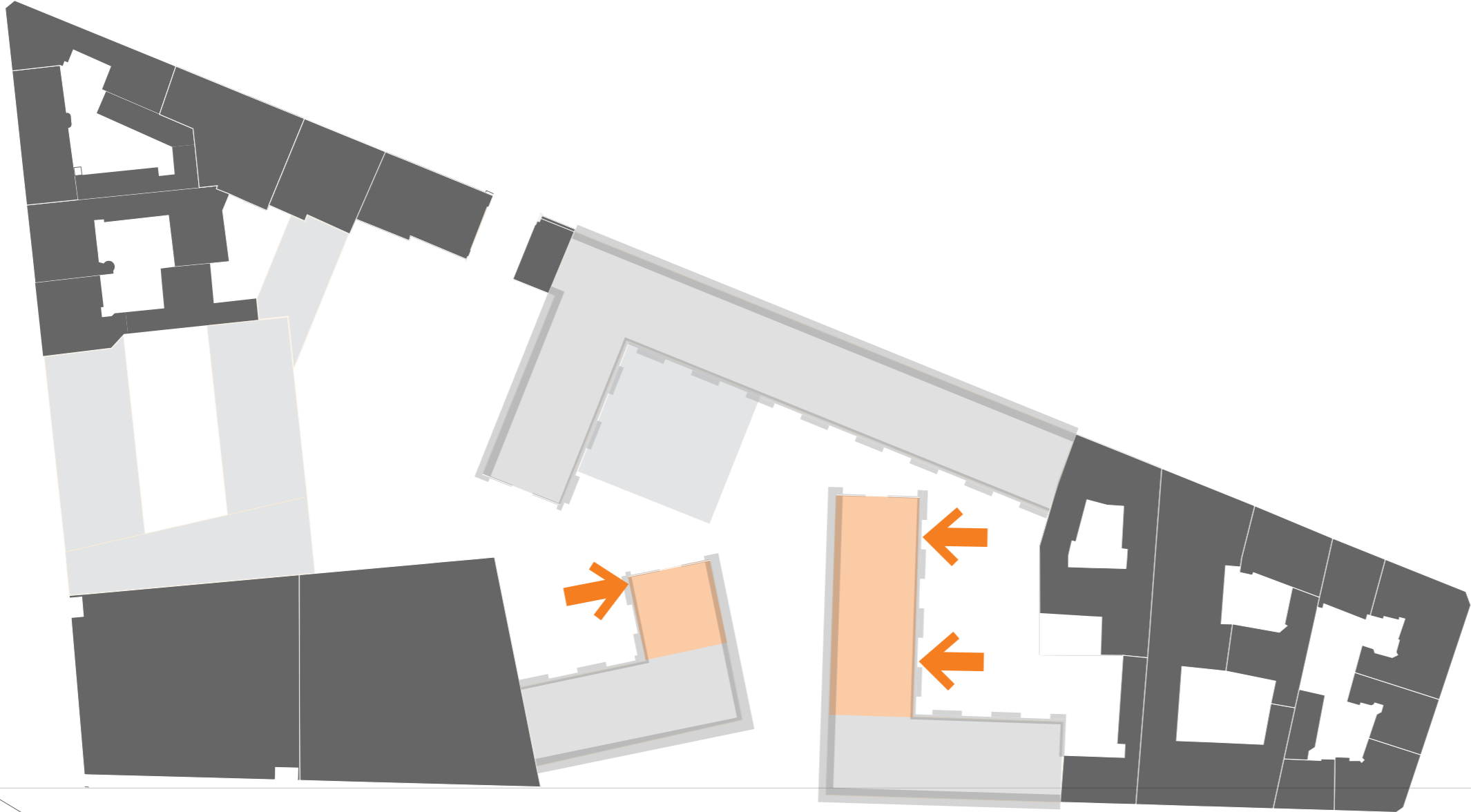

Woningen op pilotis

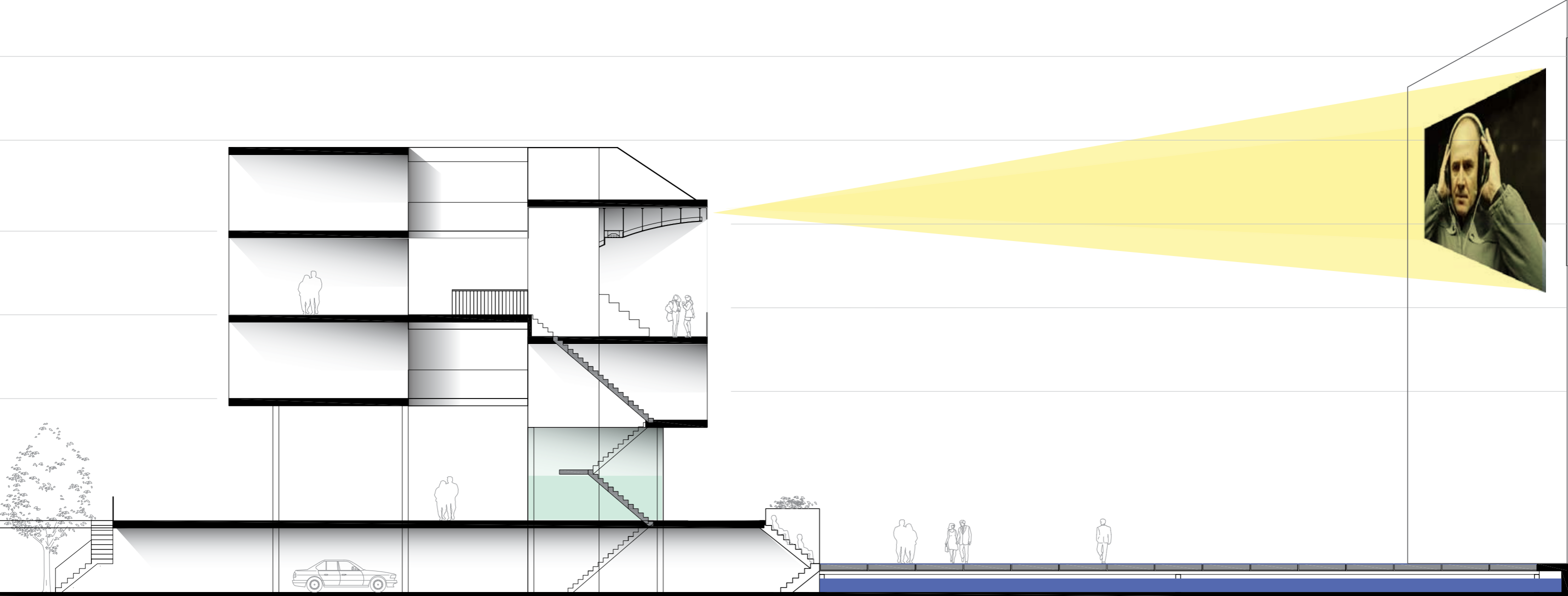

Woningen op pilotis

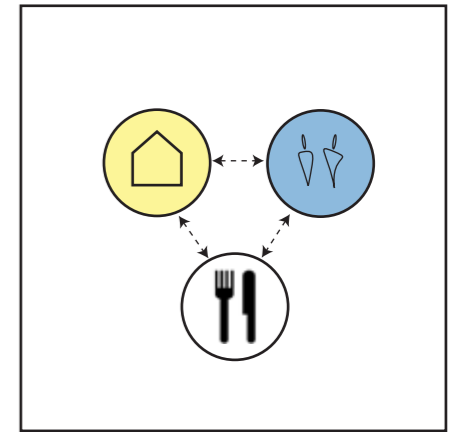

Officewoningen *grondgebonden*

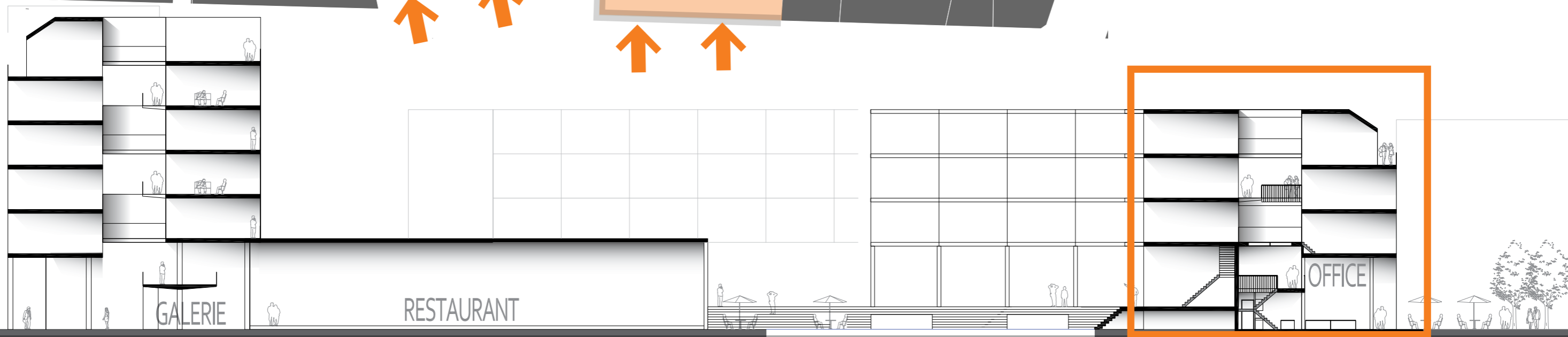
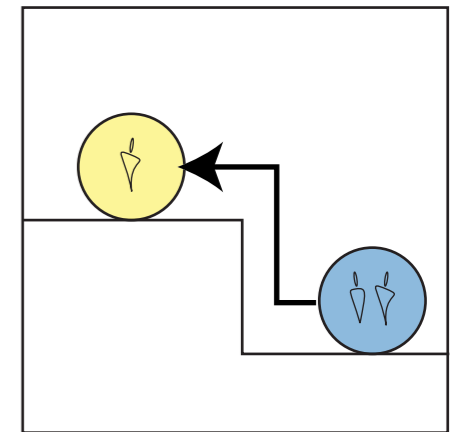
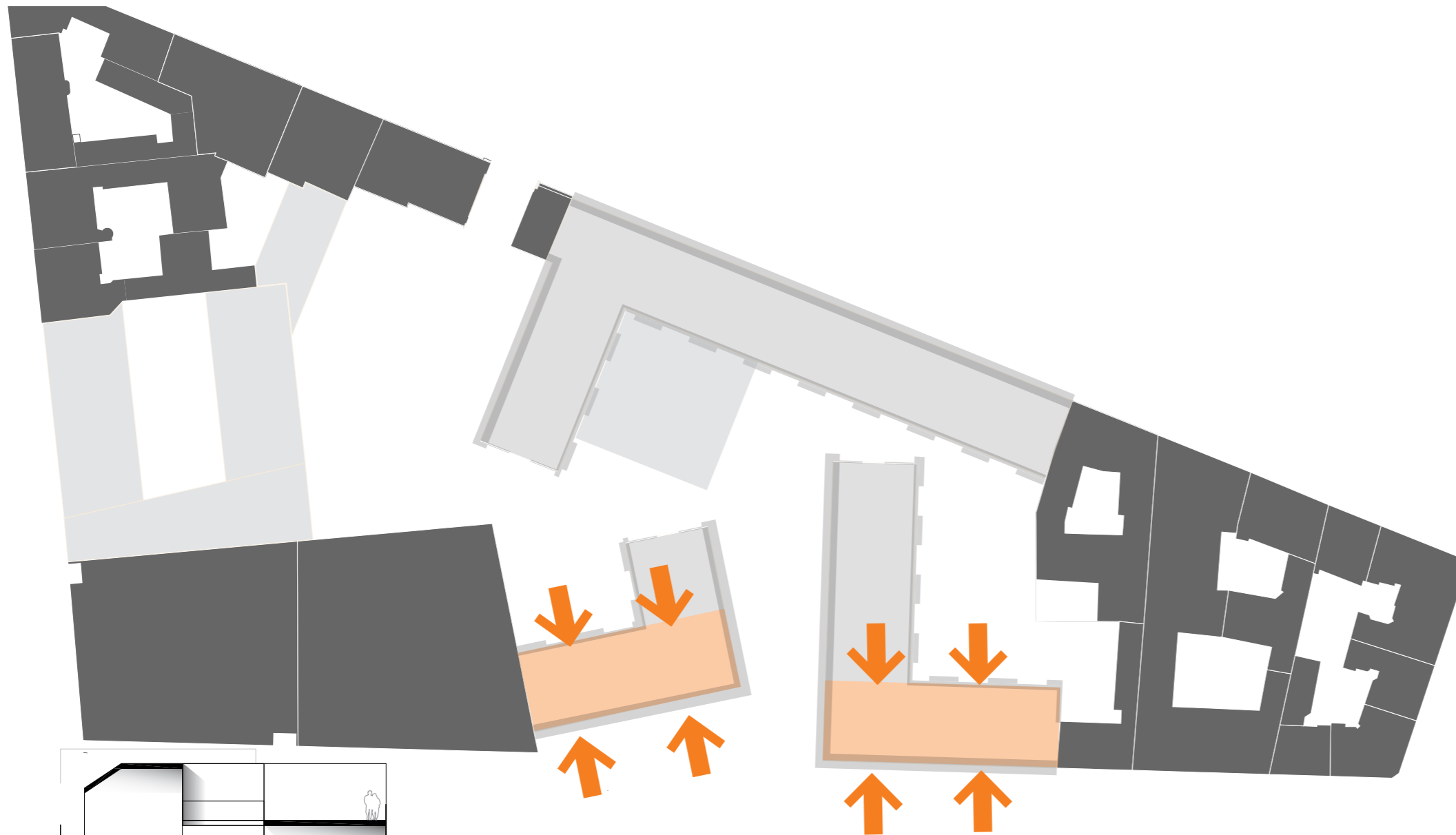

Officewoningen *grondgebonden*

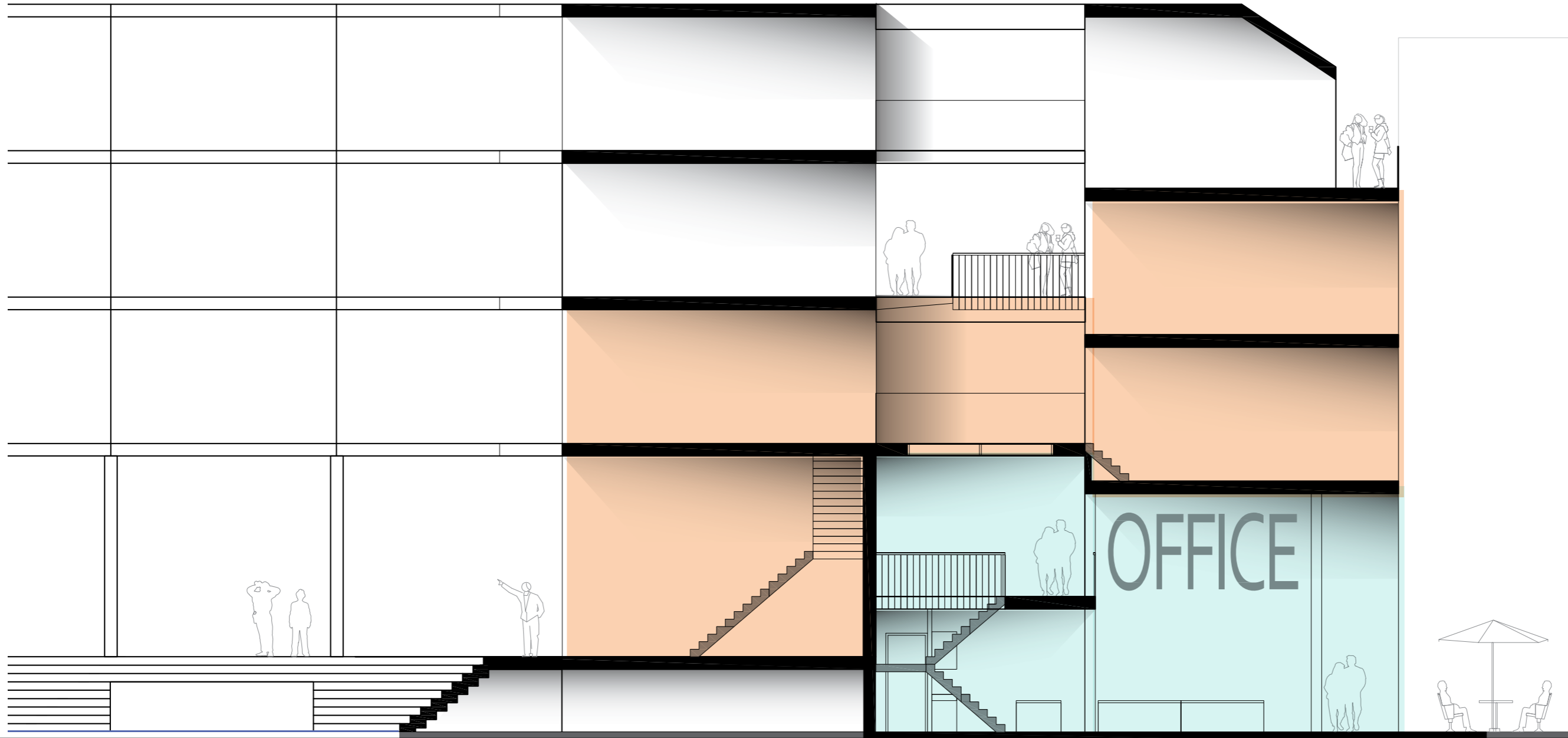

Officewoningen

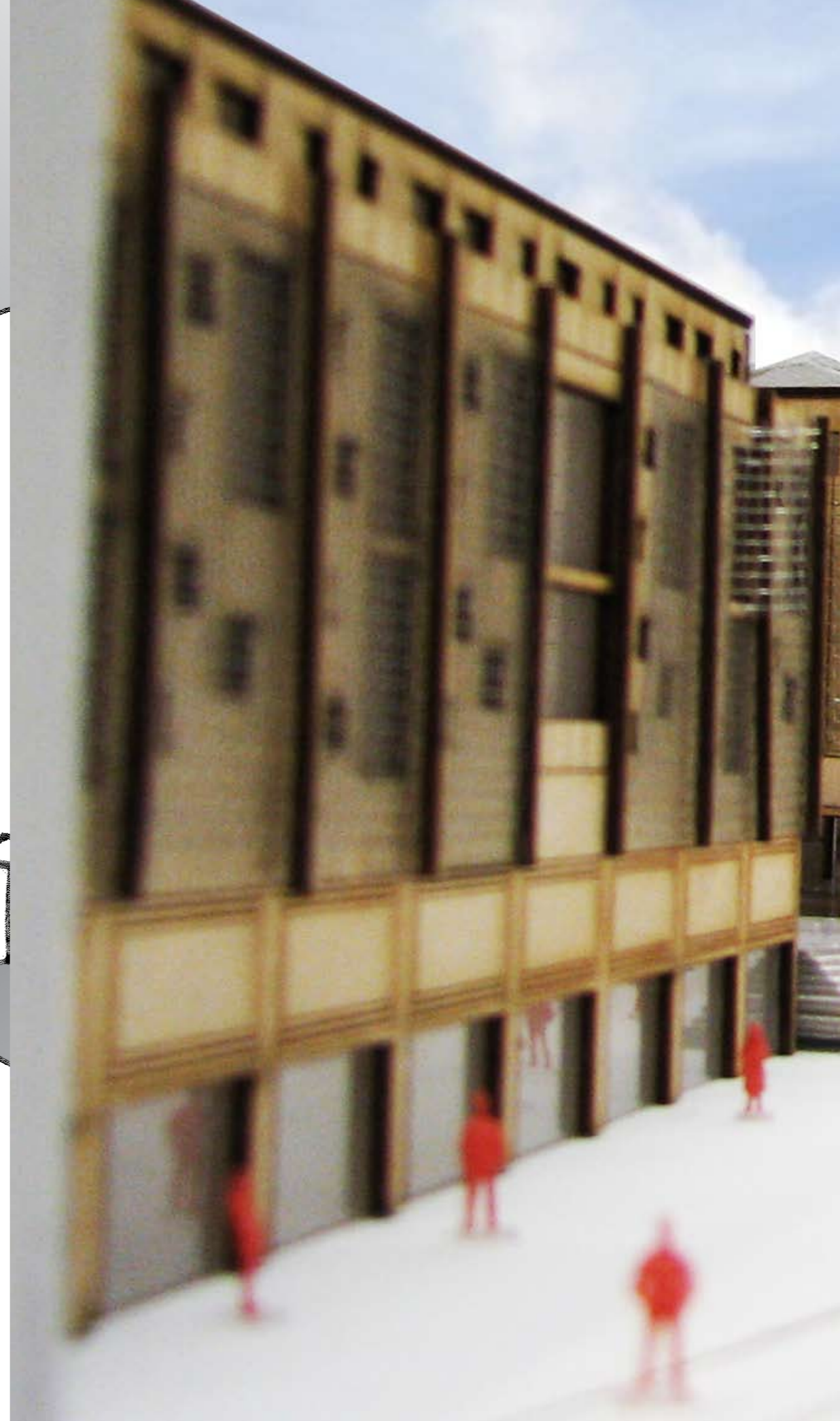
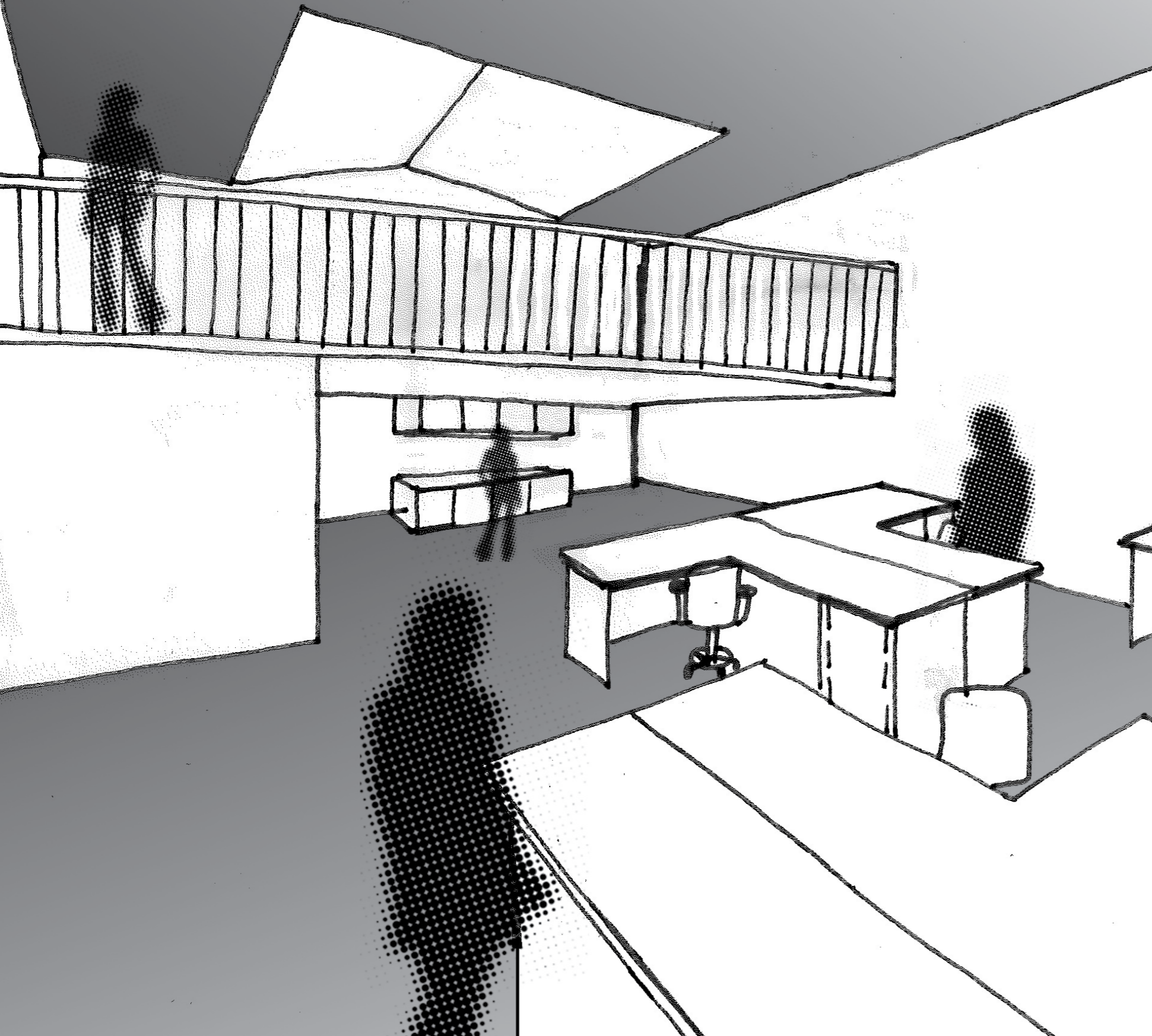

Woningvarianten

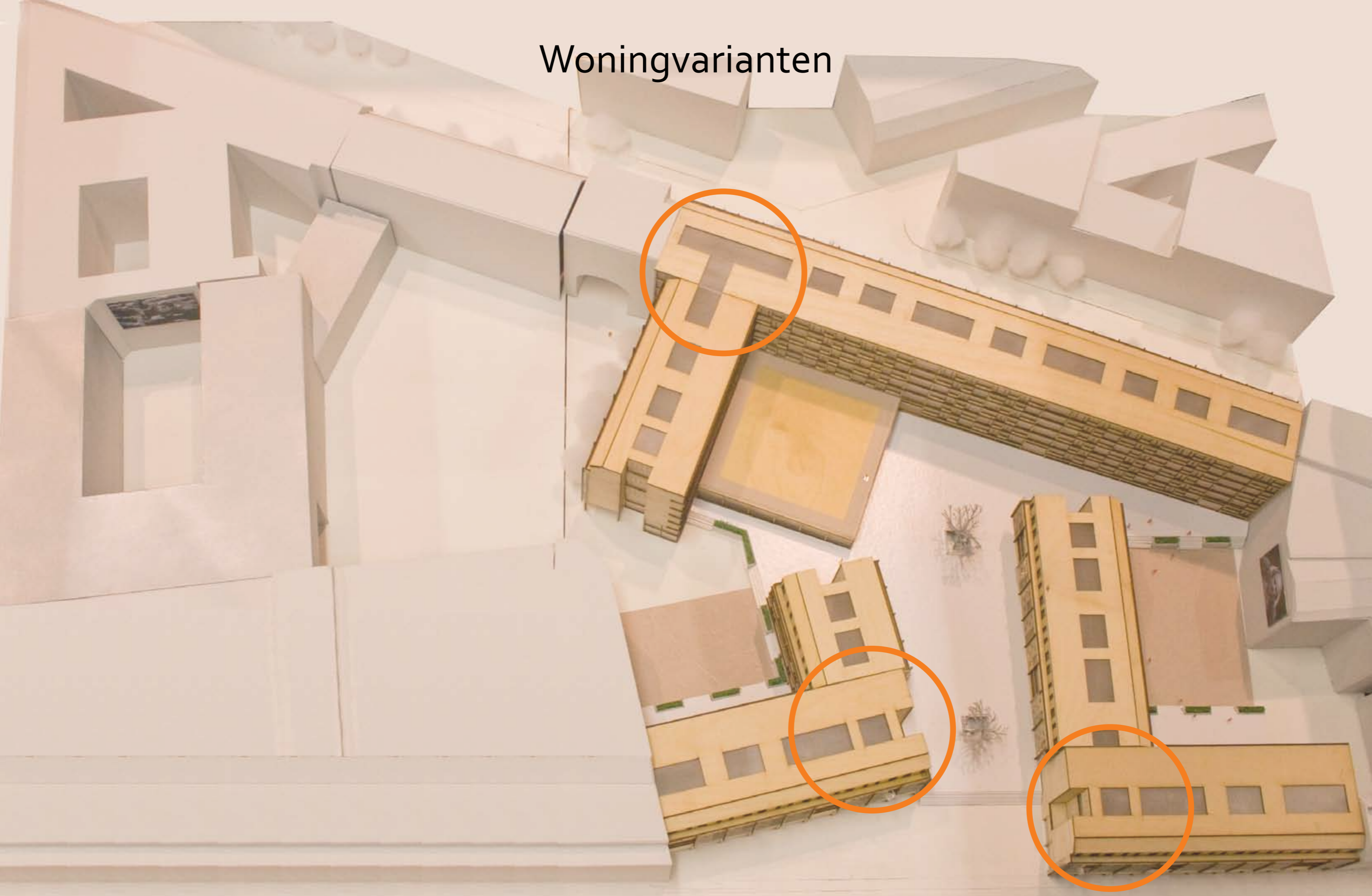

Variant 1

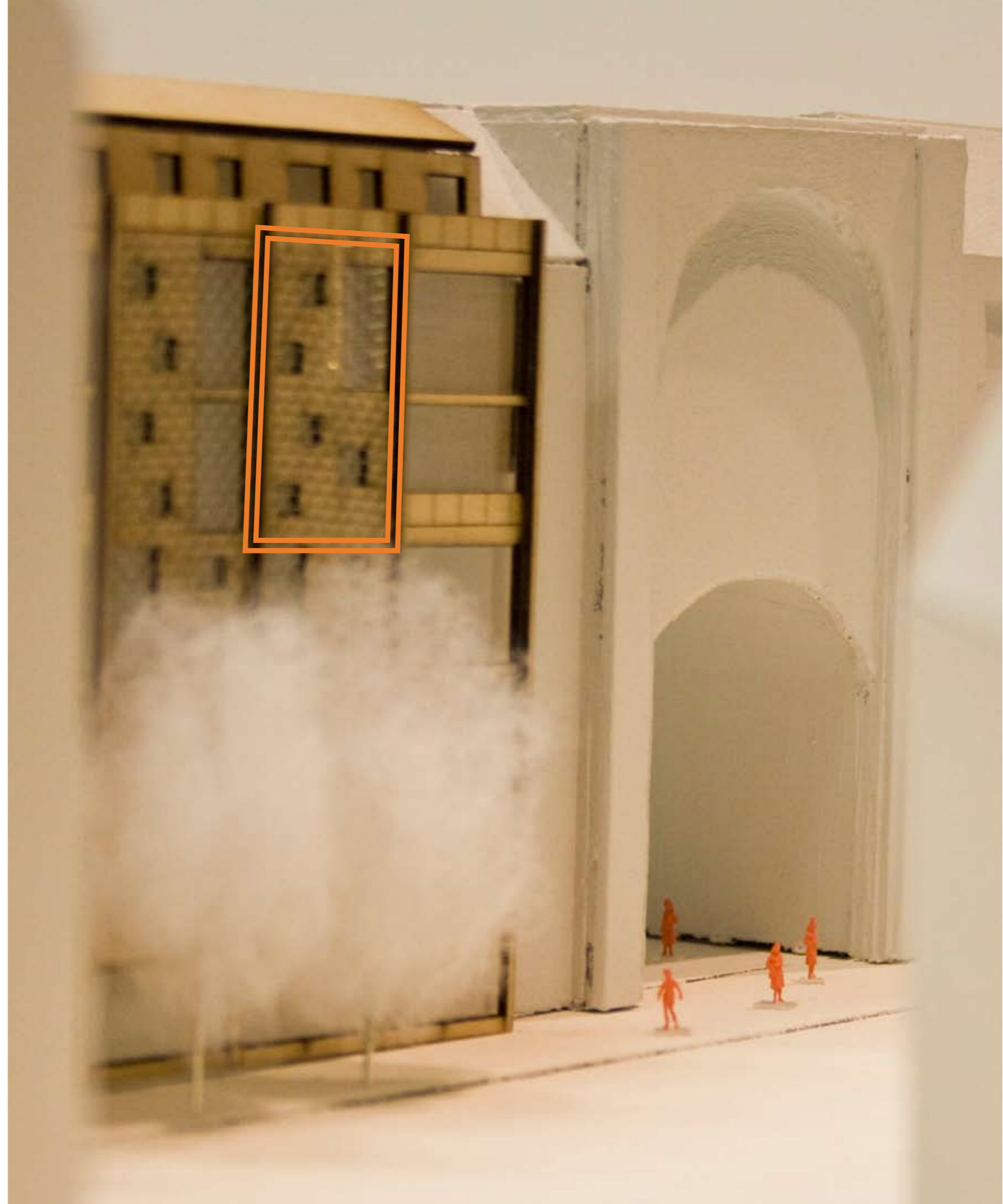
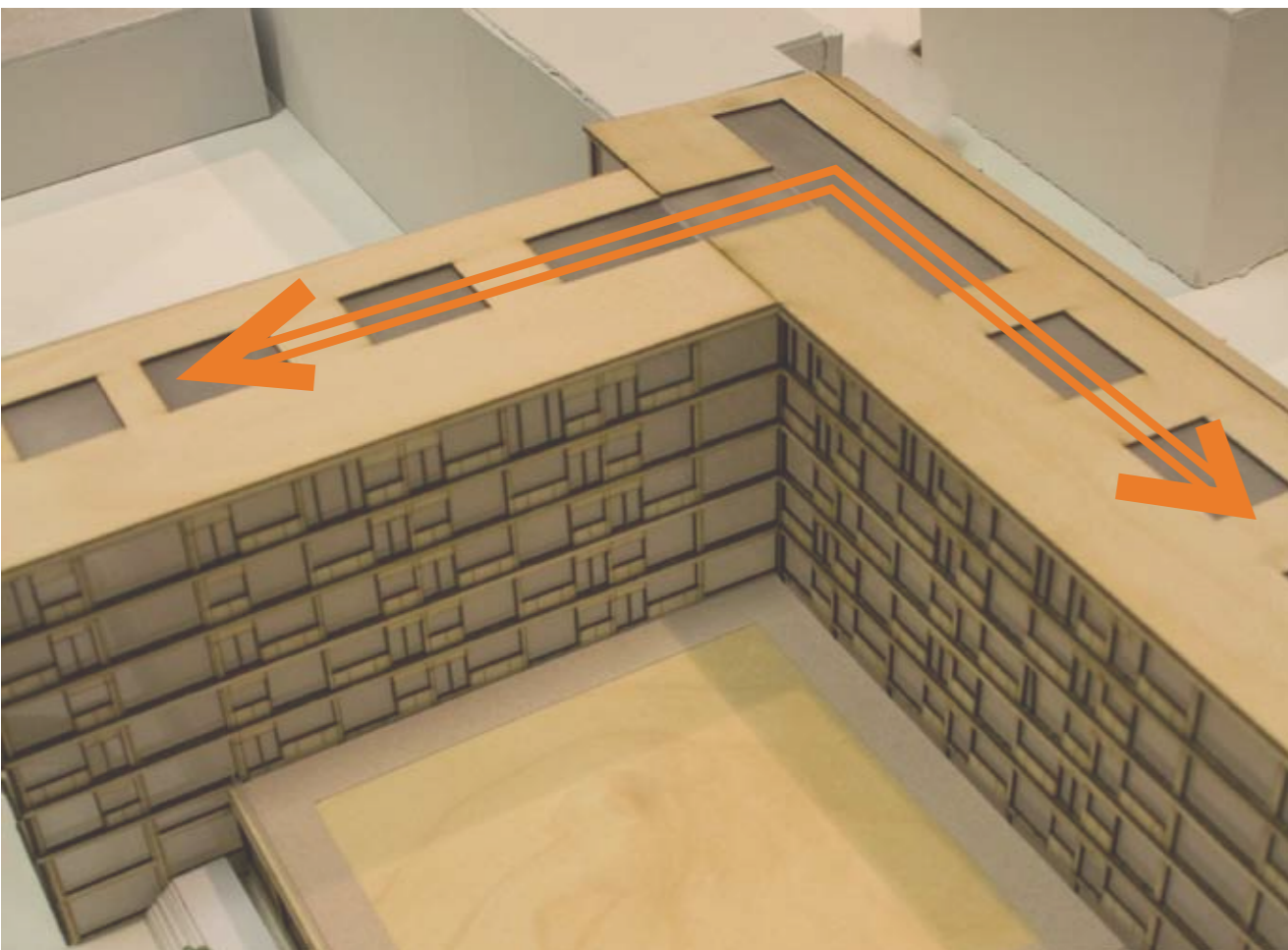

Variant 2

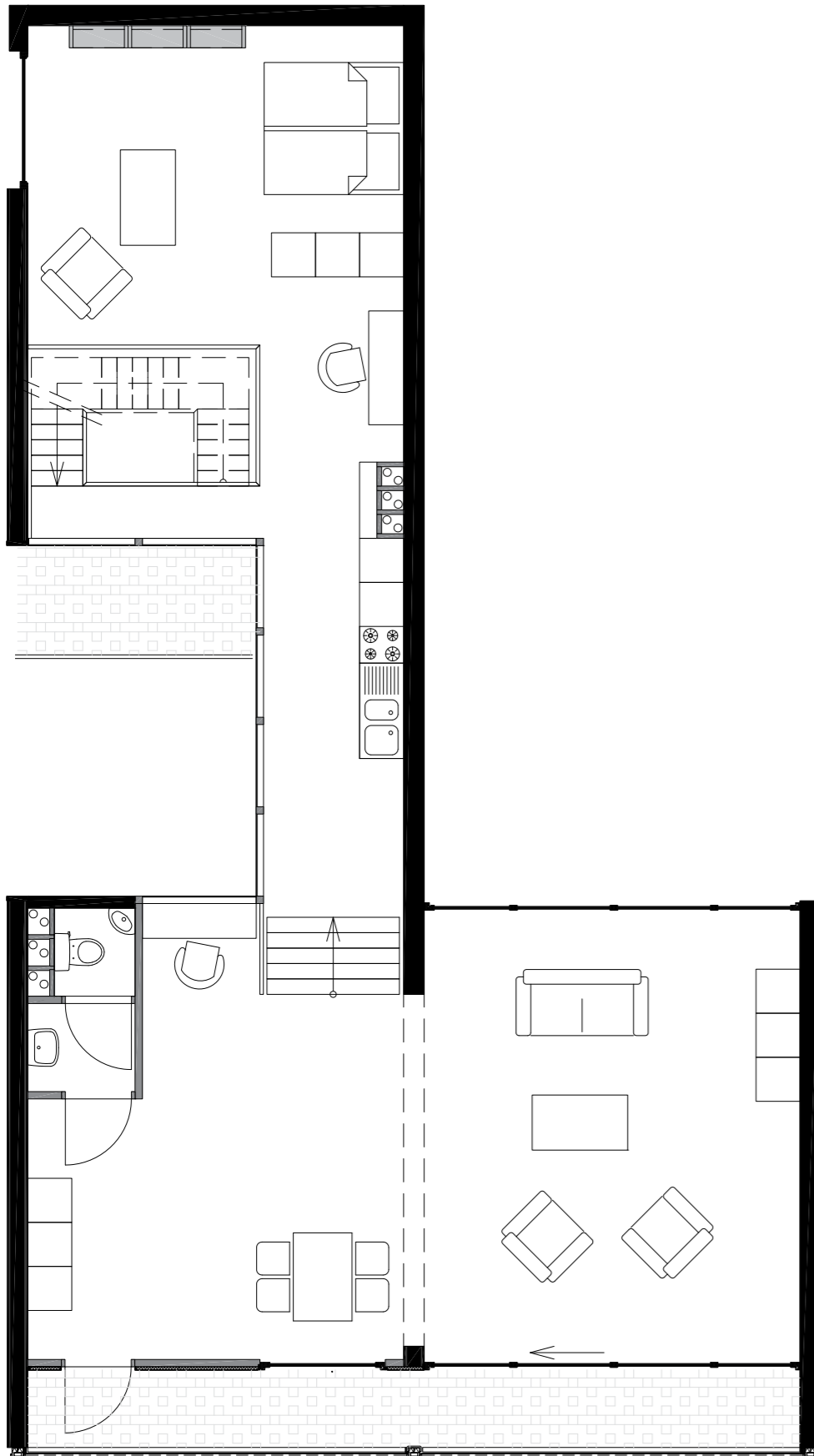

Samenvatting

Onderzoeksconclusies zijn ingezet om ontwerp tot stand te brengen

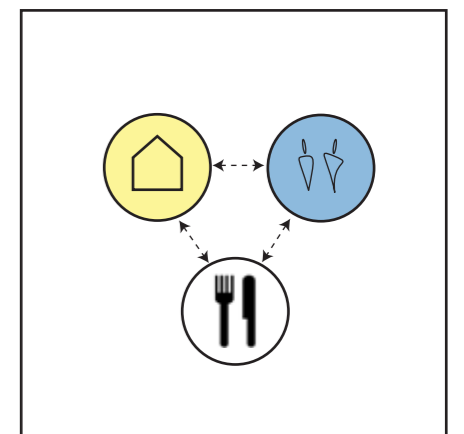
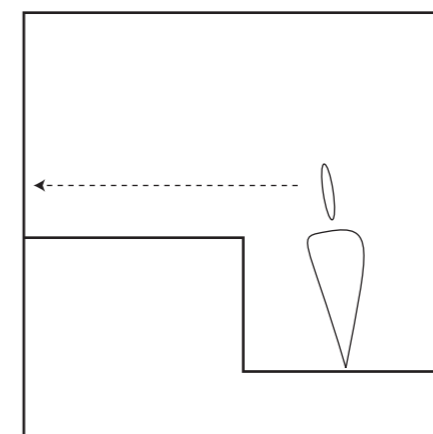
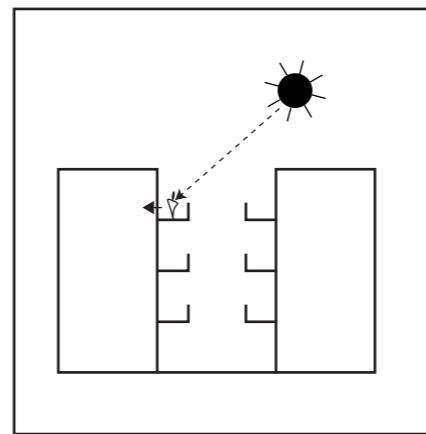
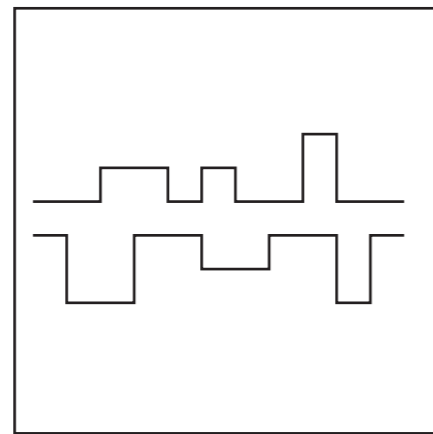
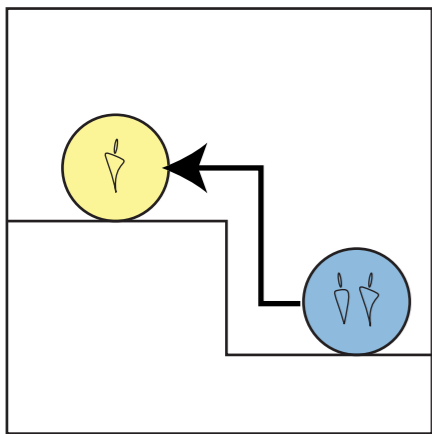

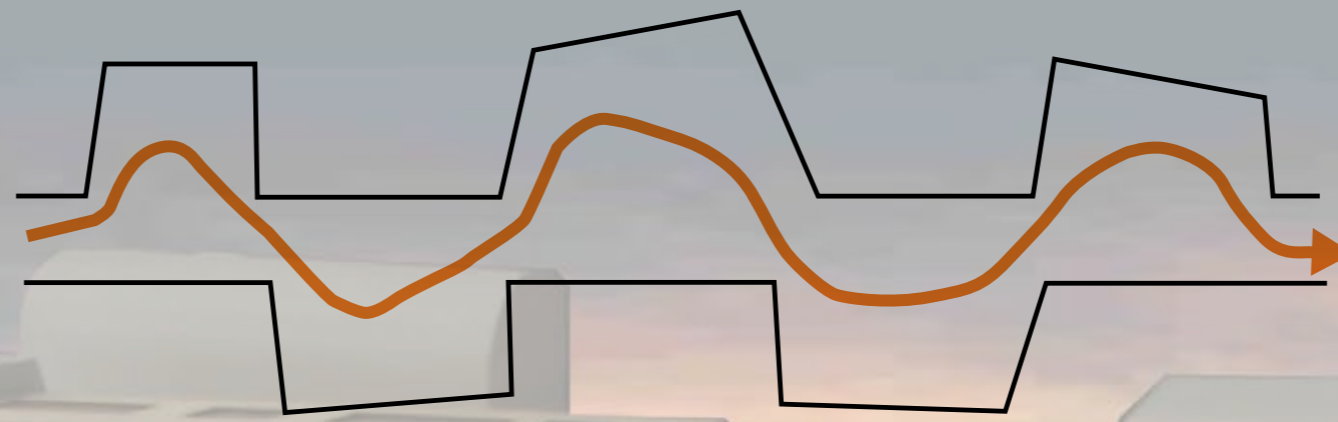

Mise en scene is op alle schaalniveaus ingezet om (collectieve) ruimtes met elkaar te verbinden

parkeren
stedenbouw
woongebouw
woning



Bedankt!

