







0 10 20 50 100



LEGEND-NATURAL LANDSCAPE

-  Top land trees
-  Low land trees
-  Wetland species
-  Wetland
-  Grassland



0 10 20 50 100

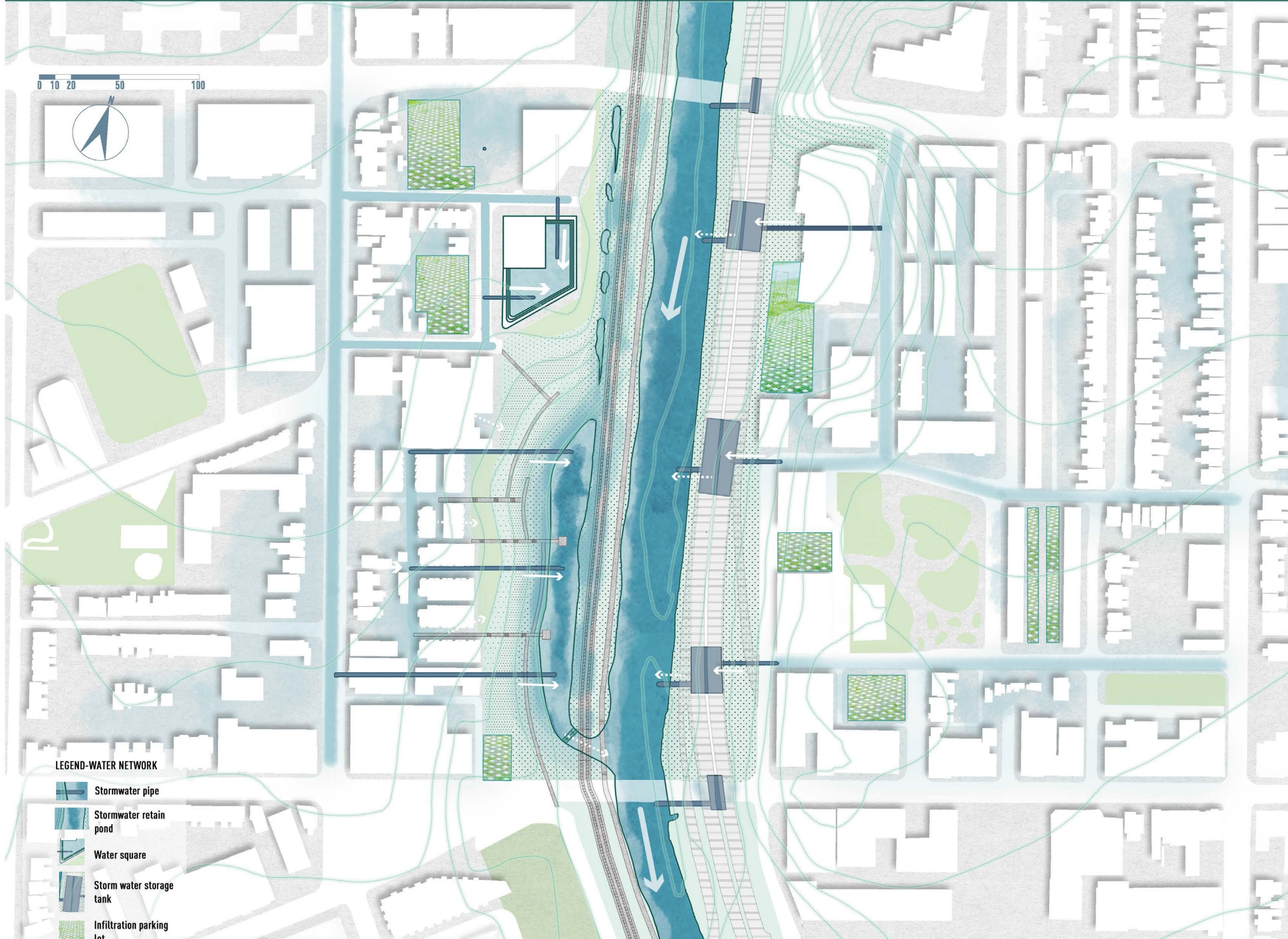

LEGEND-WATER NETWORK

-  Stormwater pipe
-  Stormwater retain pond
-  Water square
-  Storm water storage tank
-  Infiltration parking lot

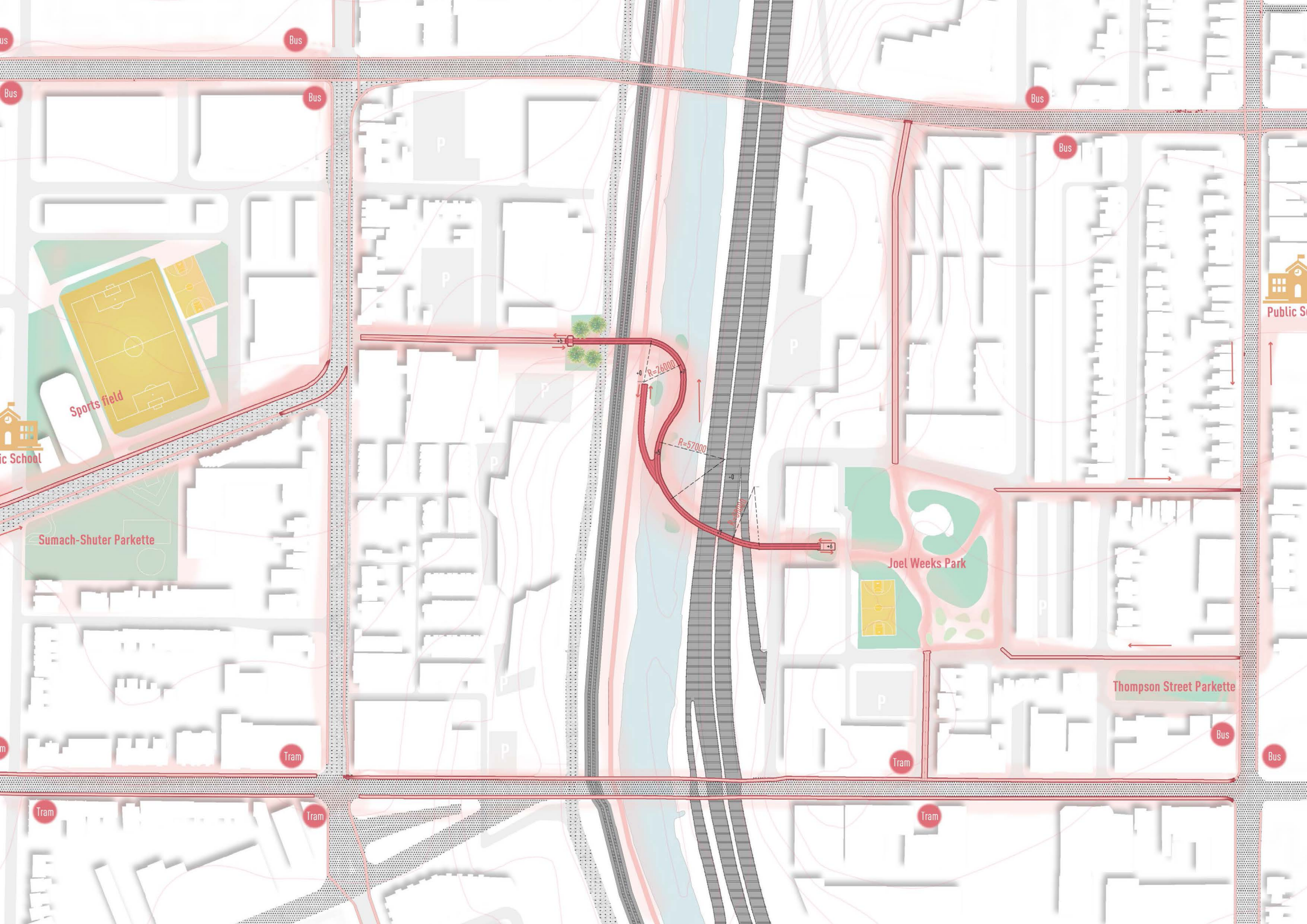

0 10 20 50 100



LEGEND-BUILDING TYPOLOGY





-  Social Housing
-  Car Museum
-  Commercial/Studio
-  Auto Dealership
-  Low rise housing

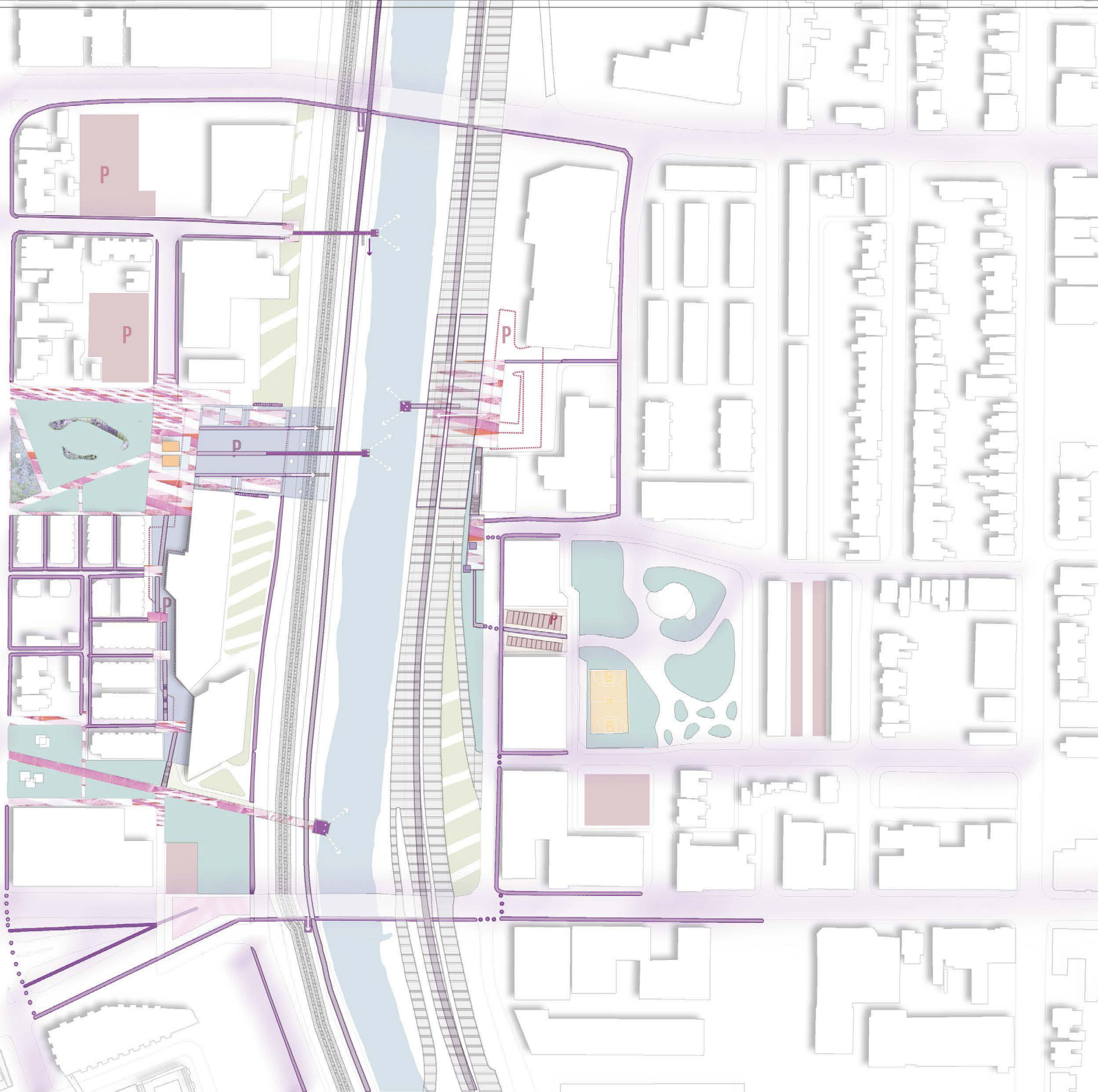

0 10 20 50 100









LEGEND-ACCESSIBILITY

-  Side Walk
-  Stone Pavement
-  Recreation trails
-  Bridge
-  View Platform

0 10 20 50 100



LEGEND

-  Natural Landscape
-  Water Network
-  Transport Network
-  Building Typology
-  Accessibility
-  Public/ Semi-public

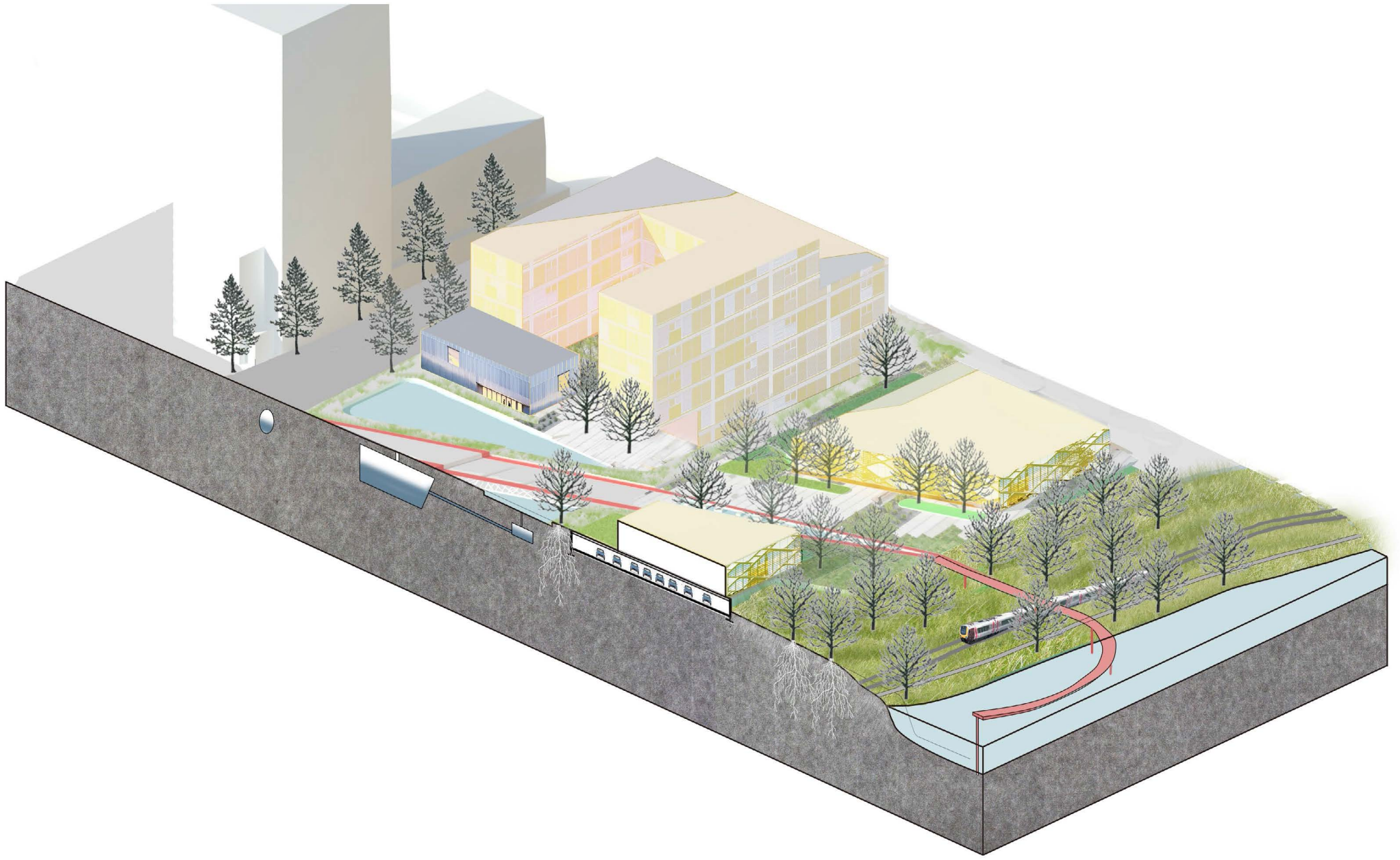

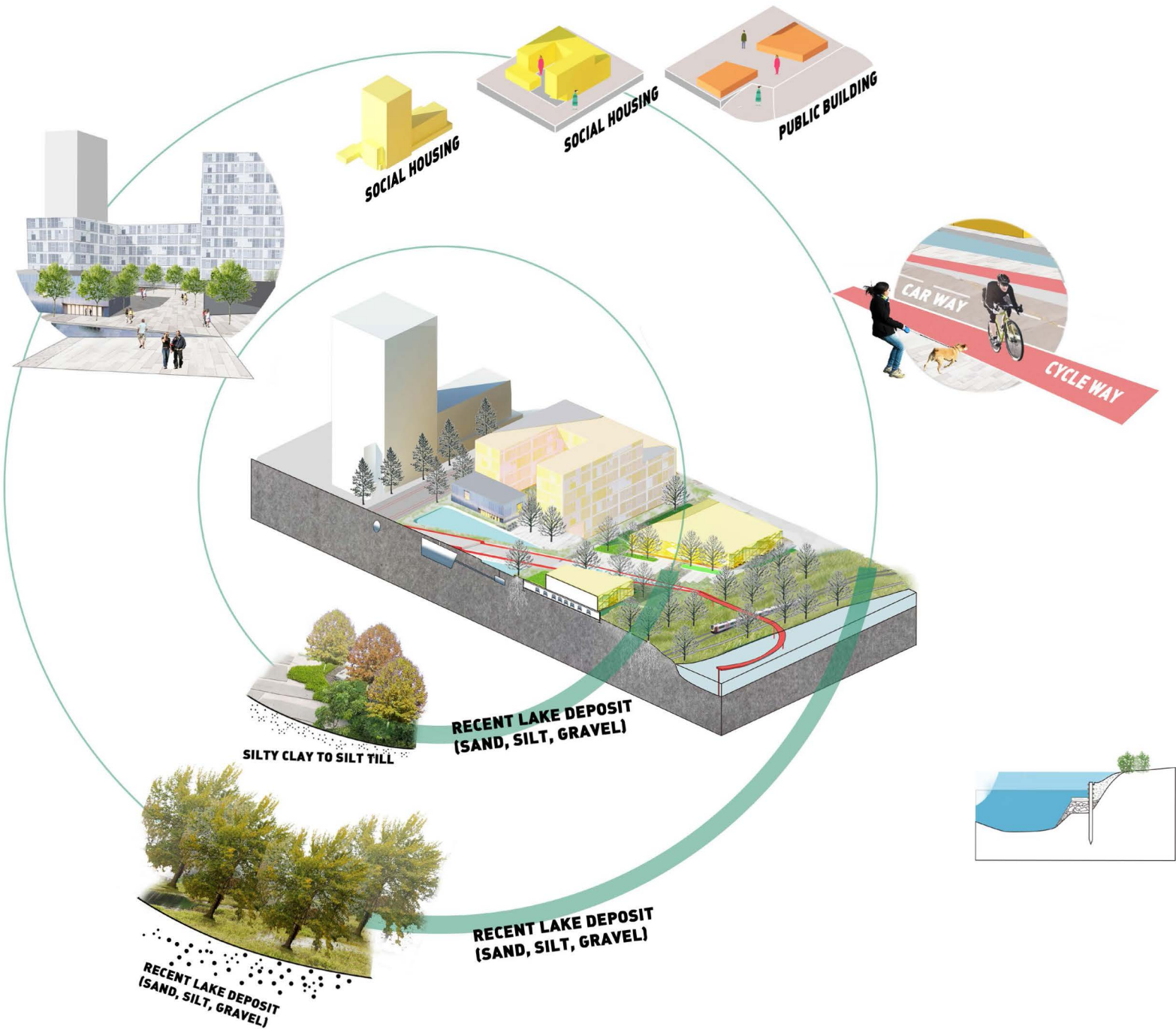





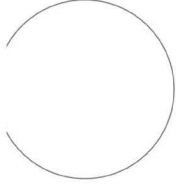

Sugar Maple



Bush honeysuckle



Swamp Rose



Black Willow

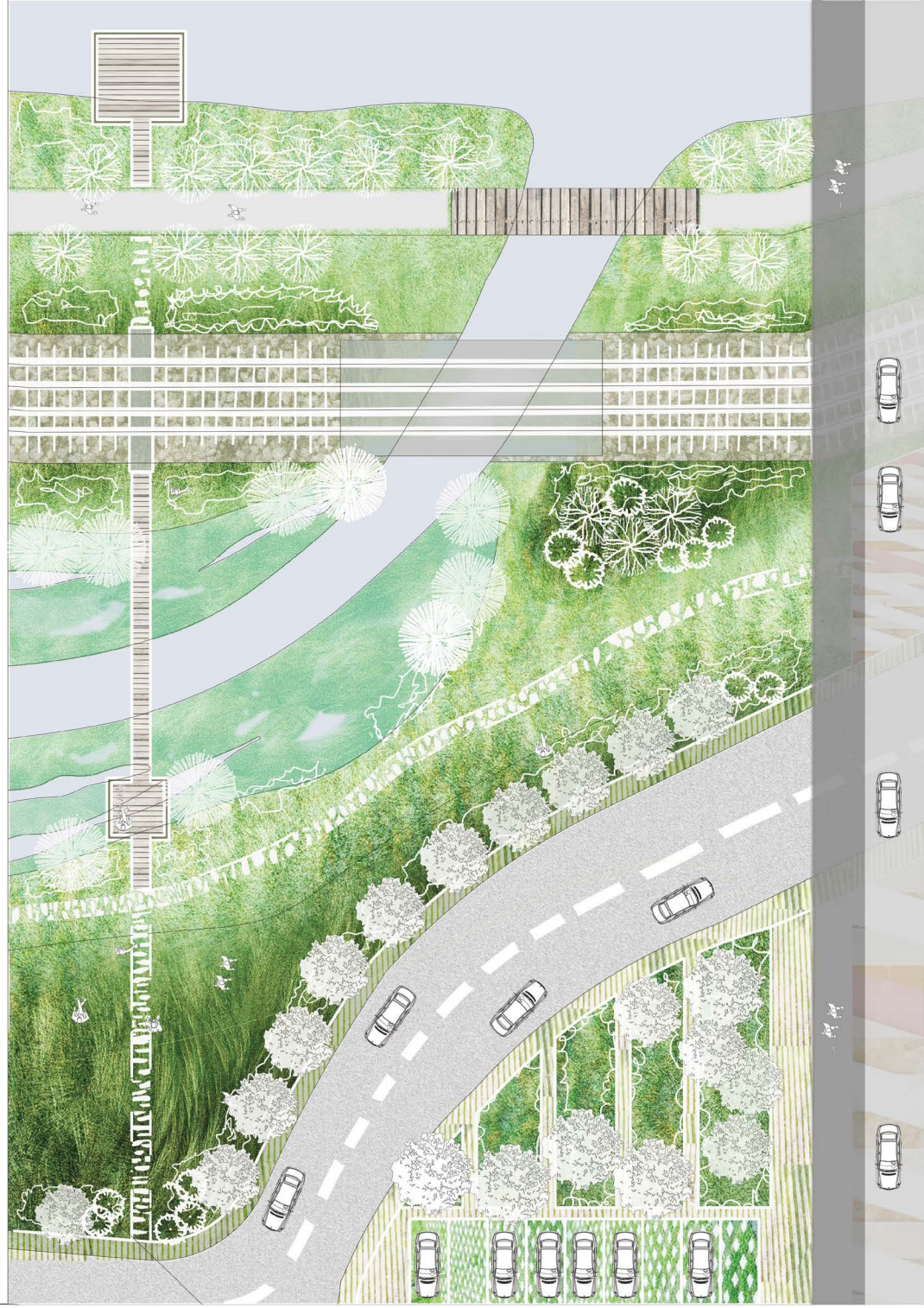
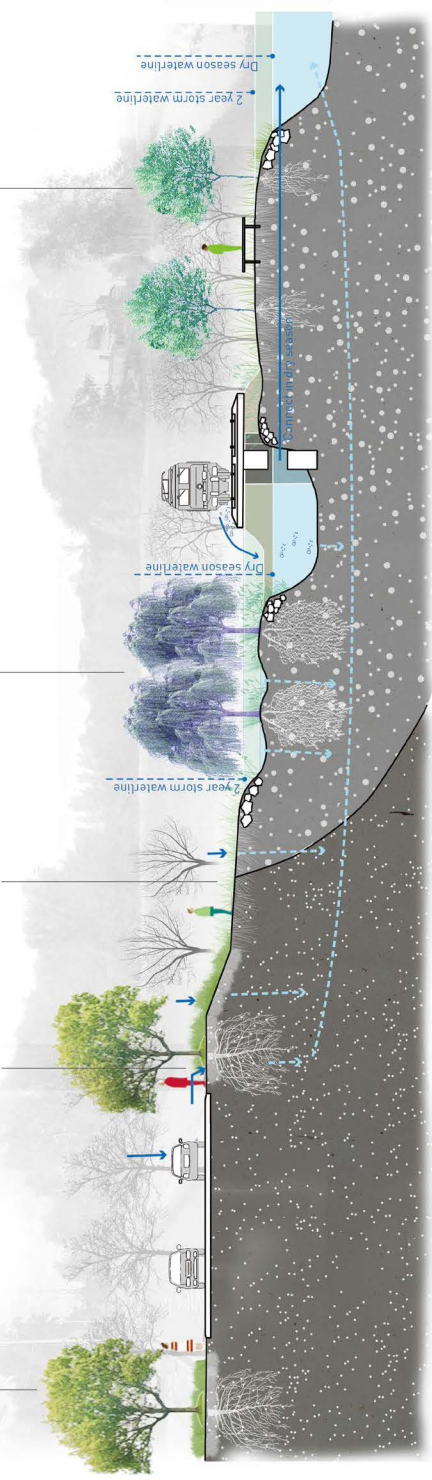

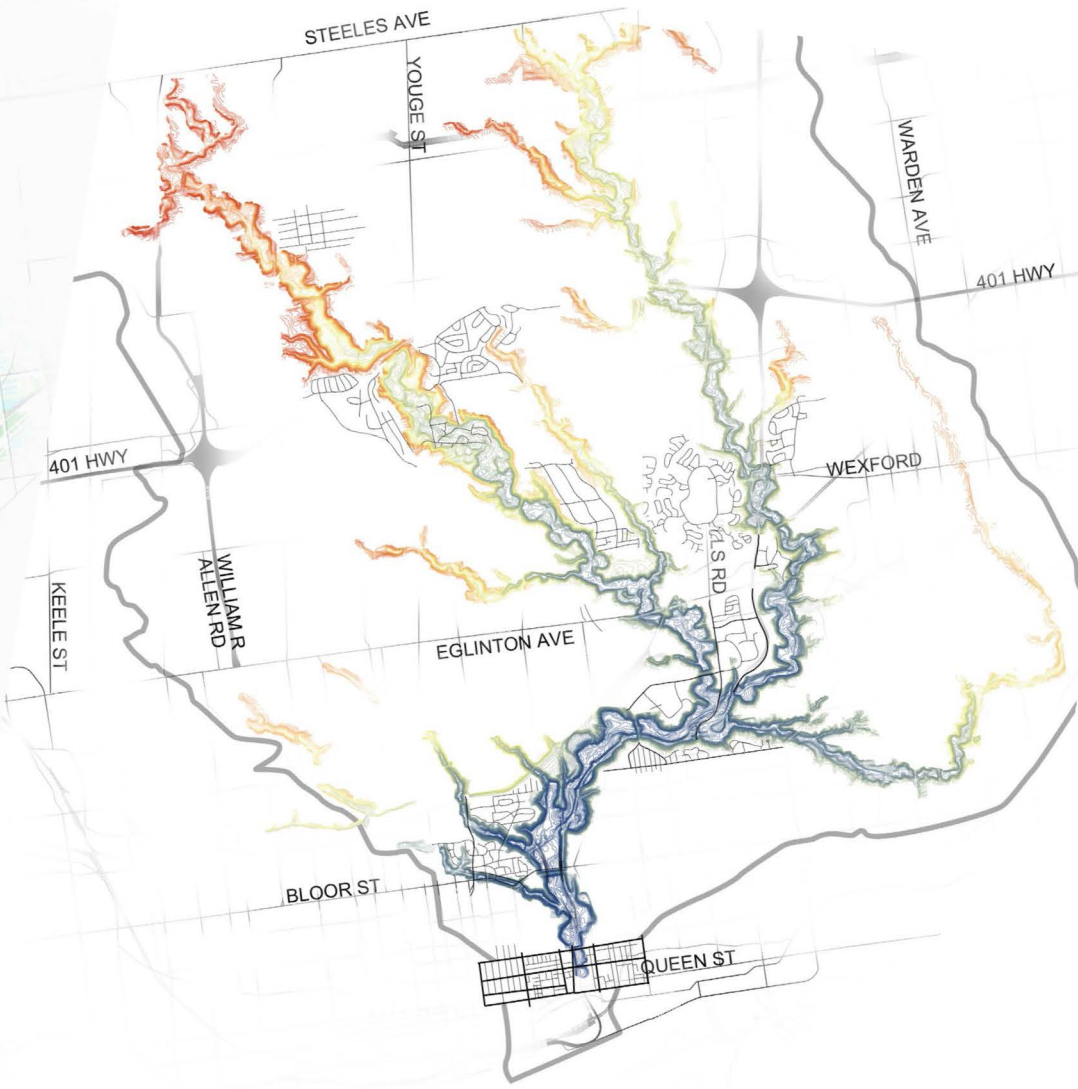
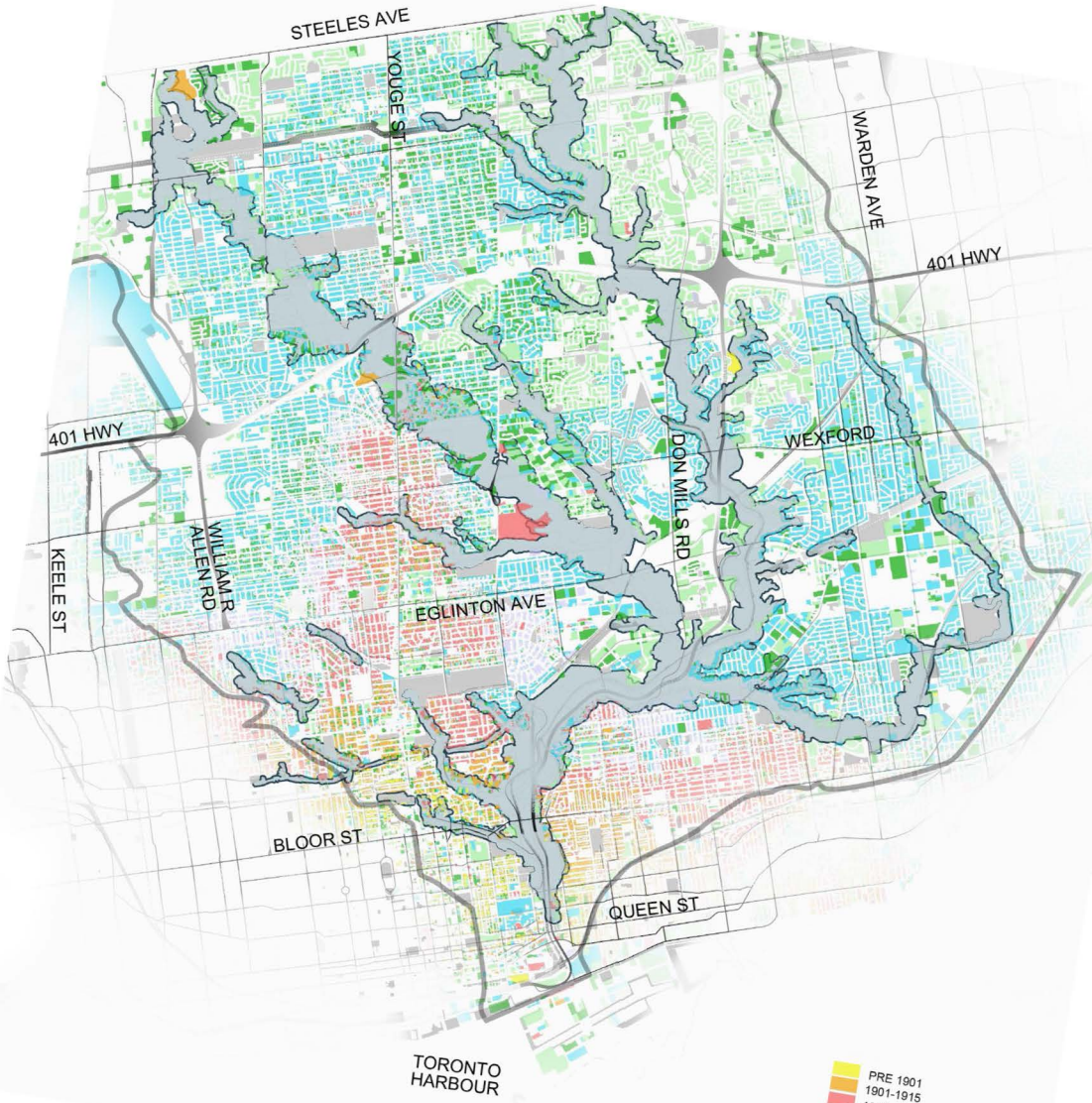

TORONTO HARBOUR

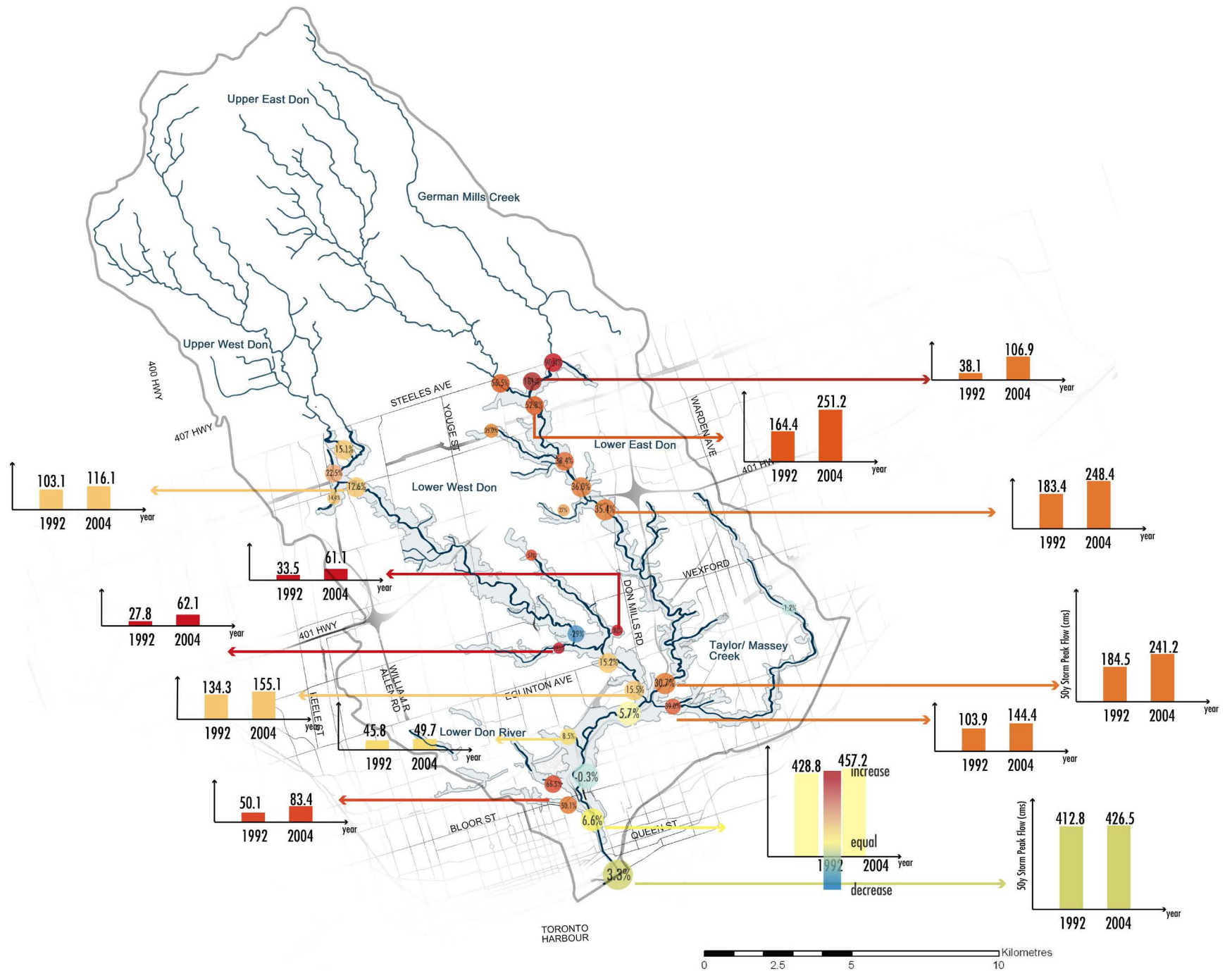

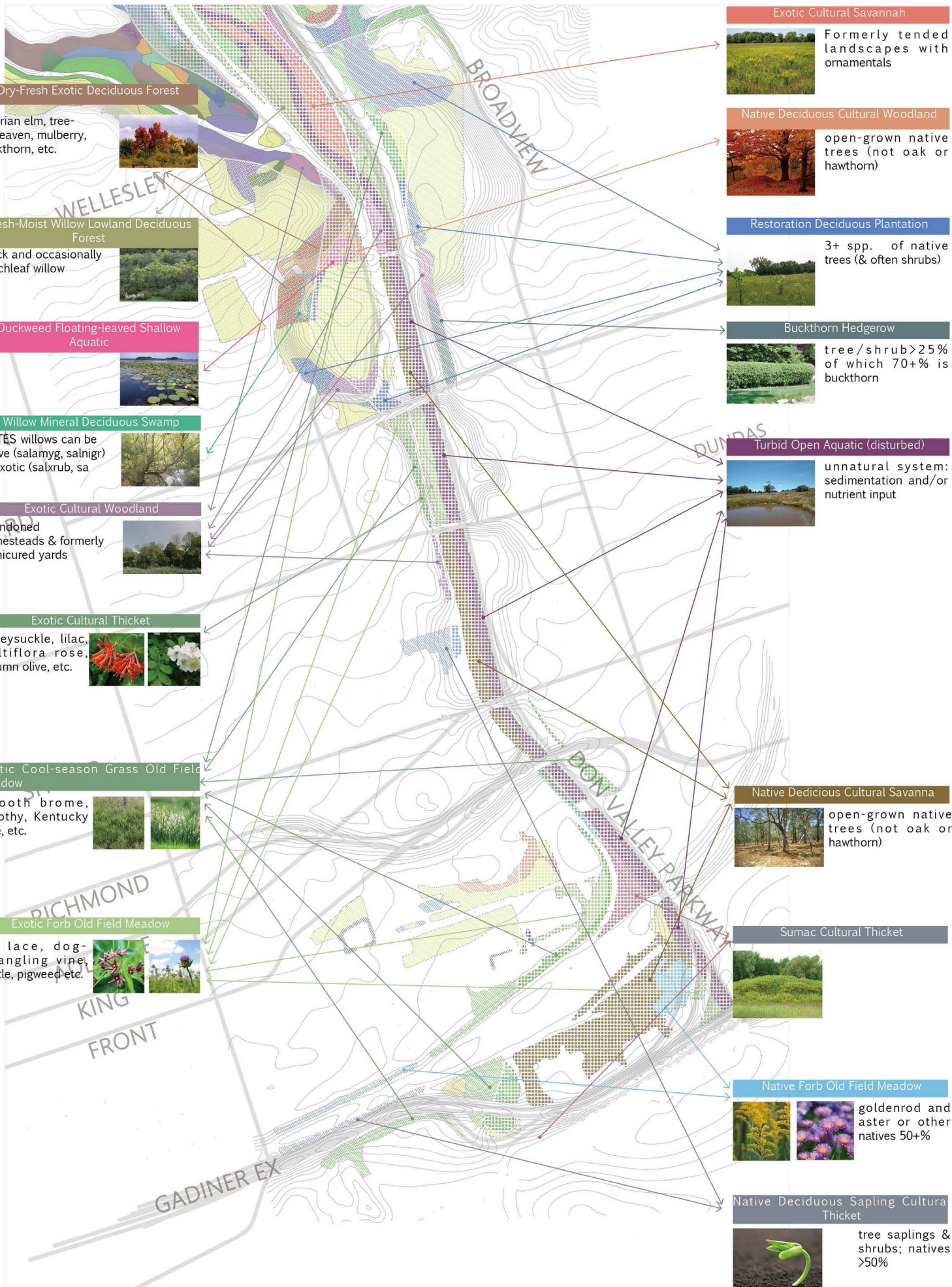

Dry-Fresh Exotic Deciduous Forest

Siberian elm, tree-of-heaven, mulberry, buckthorn, etc.



Fresh-Moist Willow Lowland Deciduous Forest

Crack and occasionally peachleaf willow



Duckweed Floating-leaved Shallow Aquatic



Willow Mineral Deciduous Swamp

NOTES willows can be native (salamyg, salnigr) or exotic (salxrub, sa)



Exotic Cultural Woodland

abandoned homesteads & formerly manicured yards



Exotic Cultural Thicket

honeysuckle, lilac, multiflora rose, autumn olive, etc.



Exotic Cool-season Grass Old Field Meadow

smooth brome, timothy, Kentucky blue, etc.



Exotic Forb Old Field Meadow

QA lace, dog-strangling vine, thistle, pigweed etc.



Exotic Cultural Savannah



Formerly tended landscapes with ornamentals

Native Deciduous Cultural Woodland



open-grown native trees (not oak or hawthorn)

Restoration Deciduous Plantation



3+ spp. of native trees (& often shrubs)

Buckthorn Hedgerow



tree/shrub >25% of which 70+% is buckthorn

Turbid Open Aquatic (disturbed)



unnatural system: sedimentation and/or nutrient input

Native Deciduous Cultural Savanna



open-grown native trees (not oak or hawthorn)

Sumac Cultural Thicket



Native Forb Old Field Meadow



goldenrod and aster or other natives 50+%

Native Deciduous Sapling Cultural Thicket



tree saplings & shrubs; natives >50%