

PART I

PART II

PART III

Personal Positioning



PART I

PART II

PART III

PART IV

PART V

In Between as Method

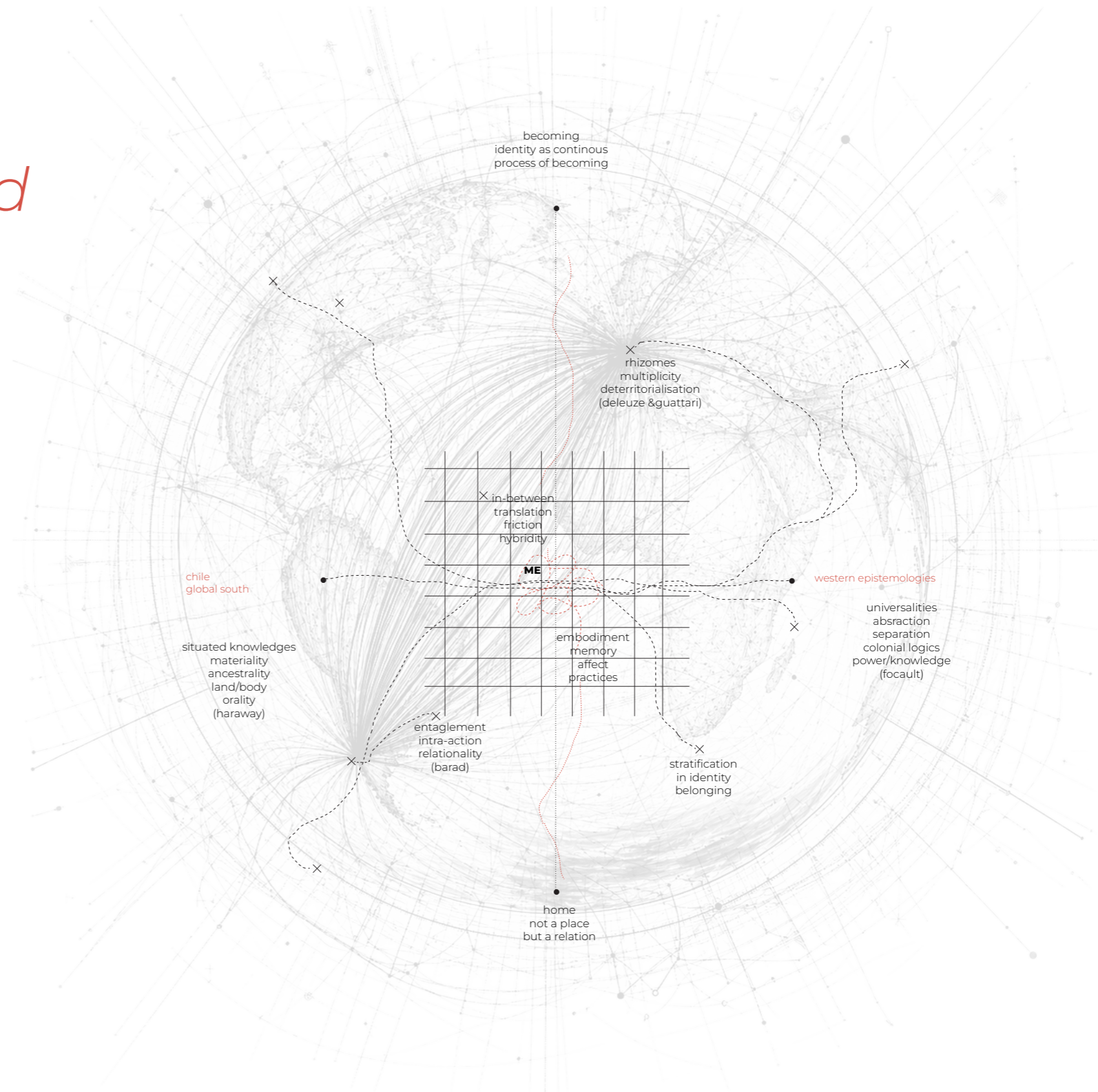

PART I

Verticality: Read in Section

PART II

PART III

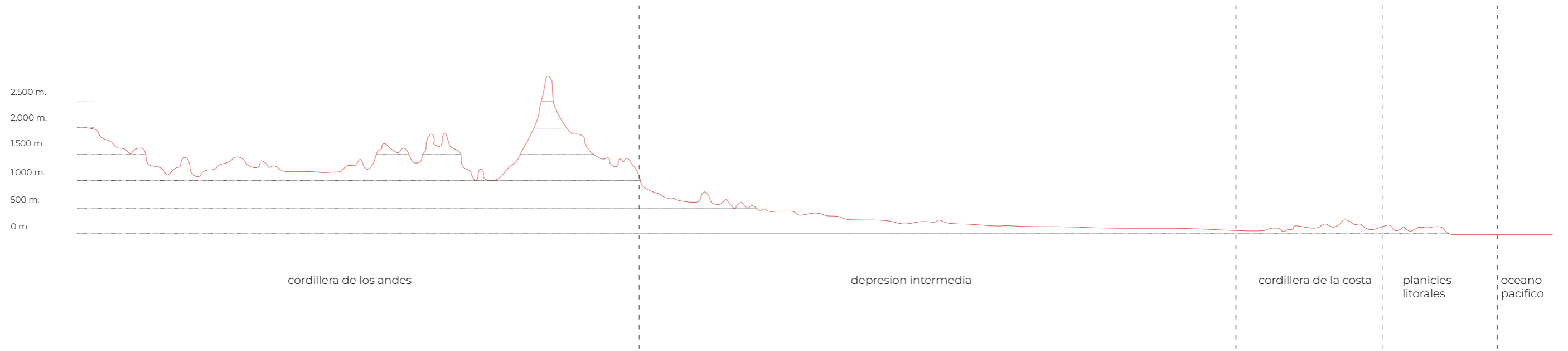

PART IV

PART V

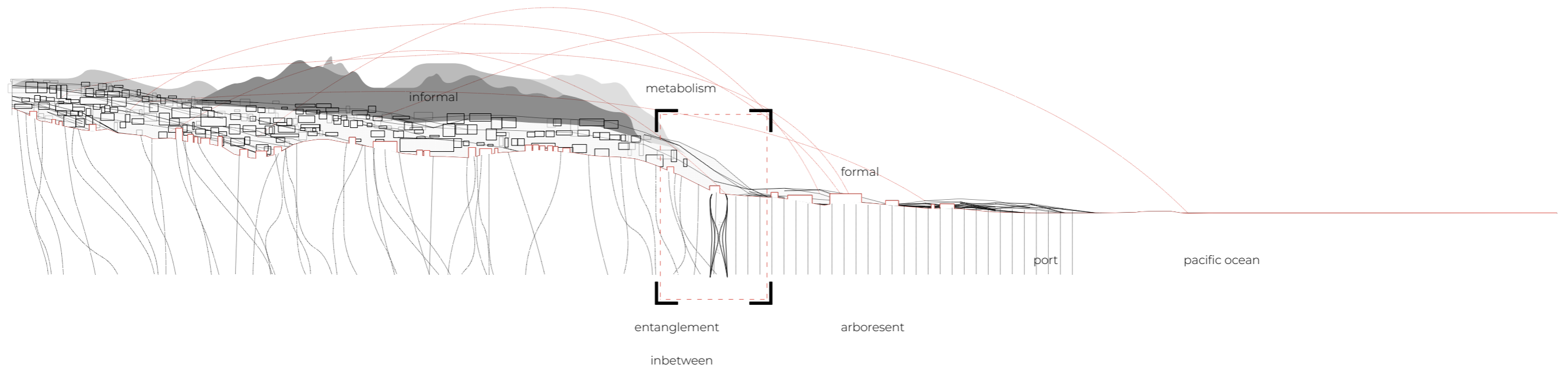

MACRO

PART I

Verticality: Read in Section

PART II

PART III

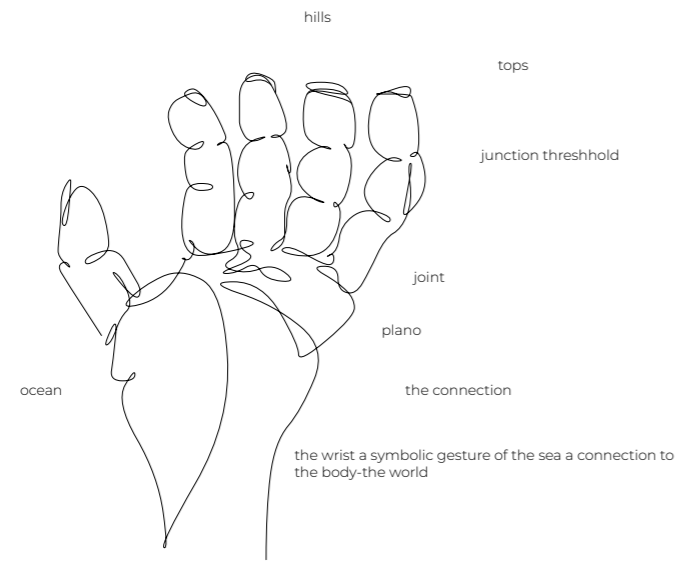

the city is a hand

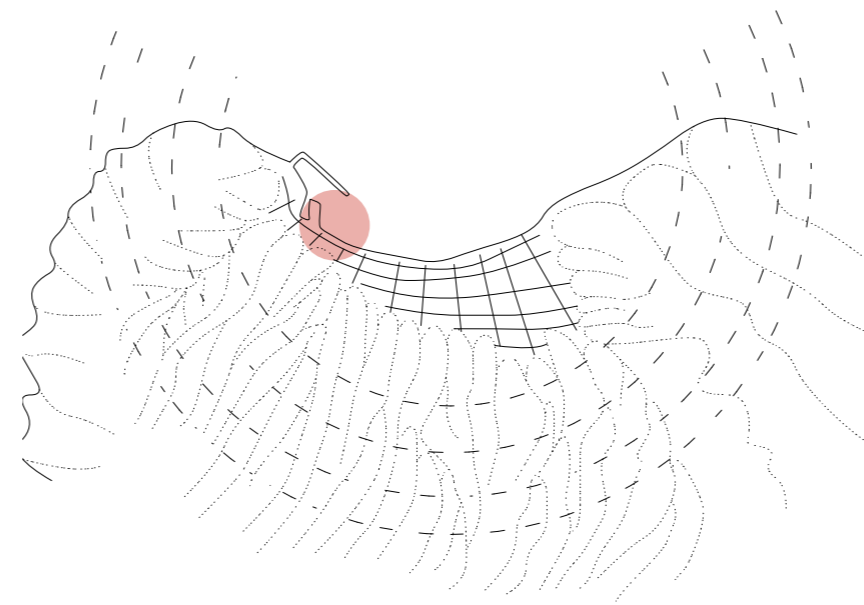

the entangled hills

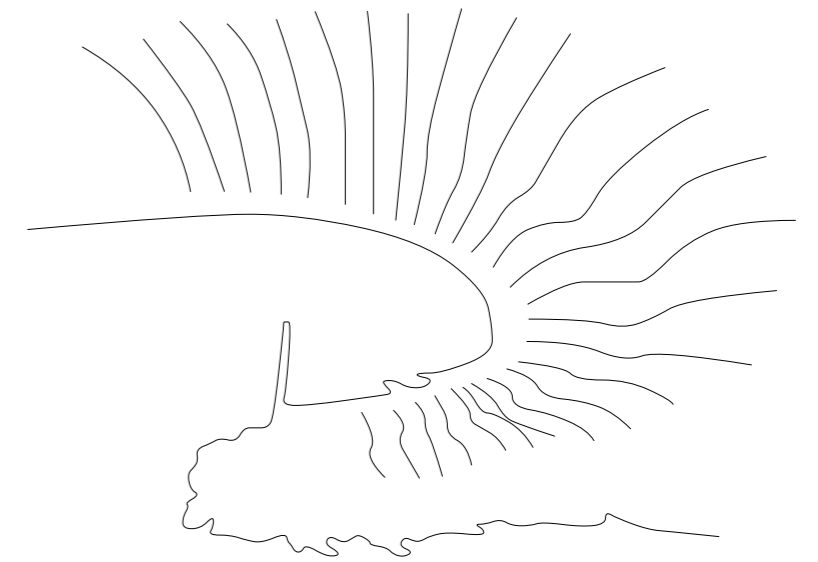

the metabolic amphitheatre

PART IV

PART V

PART I

Chromatic Imaginaries

PART II

PART III

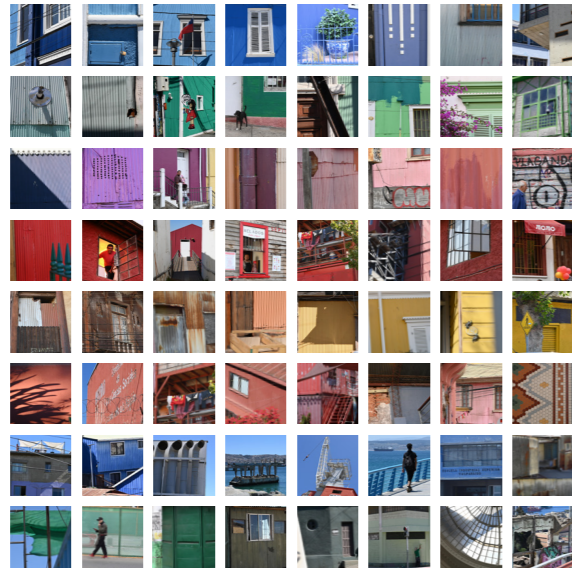

PART IV



PART V

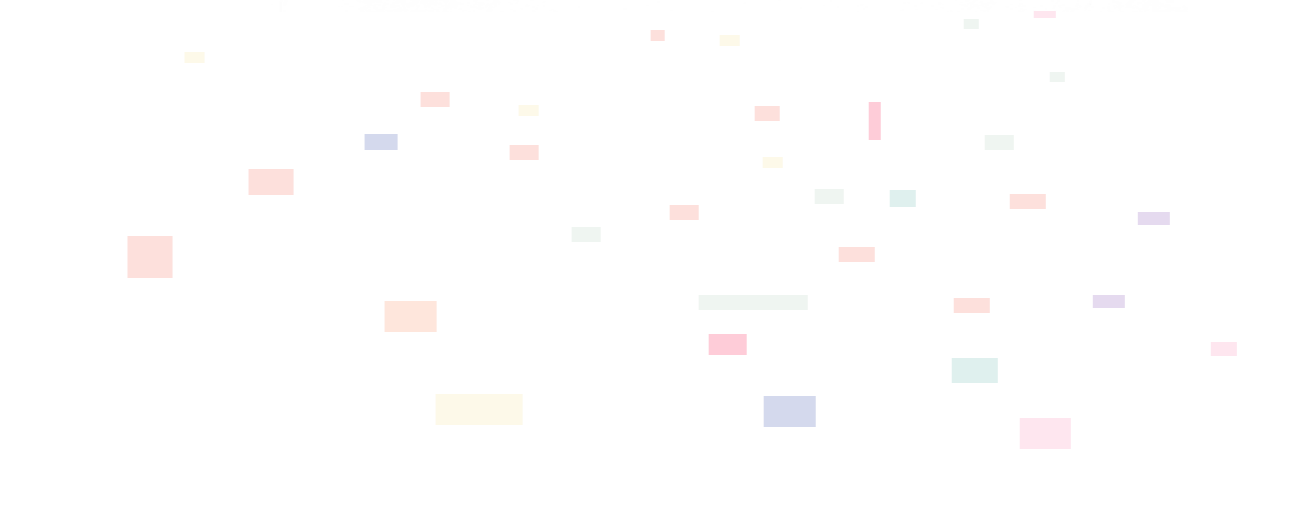
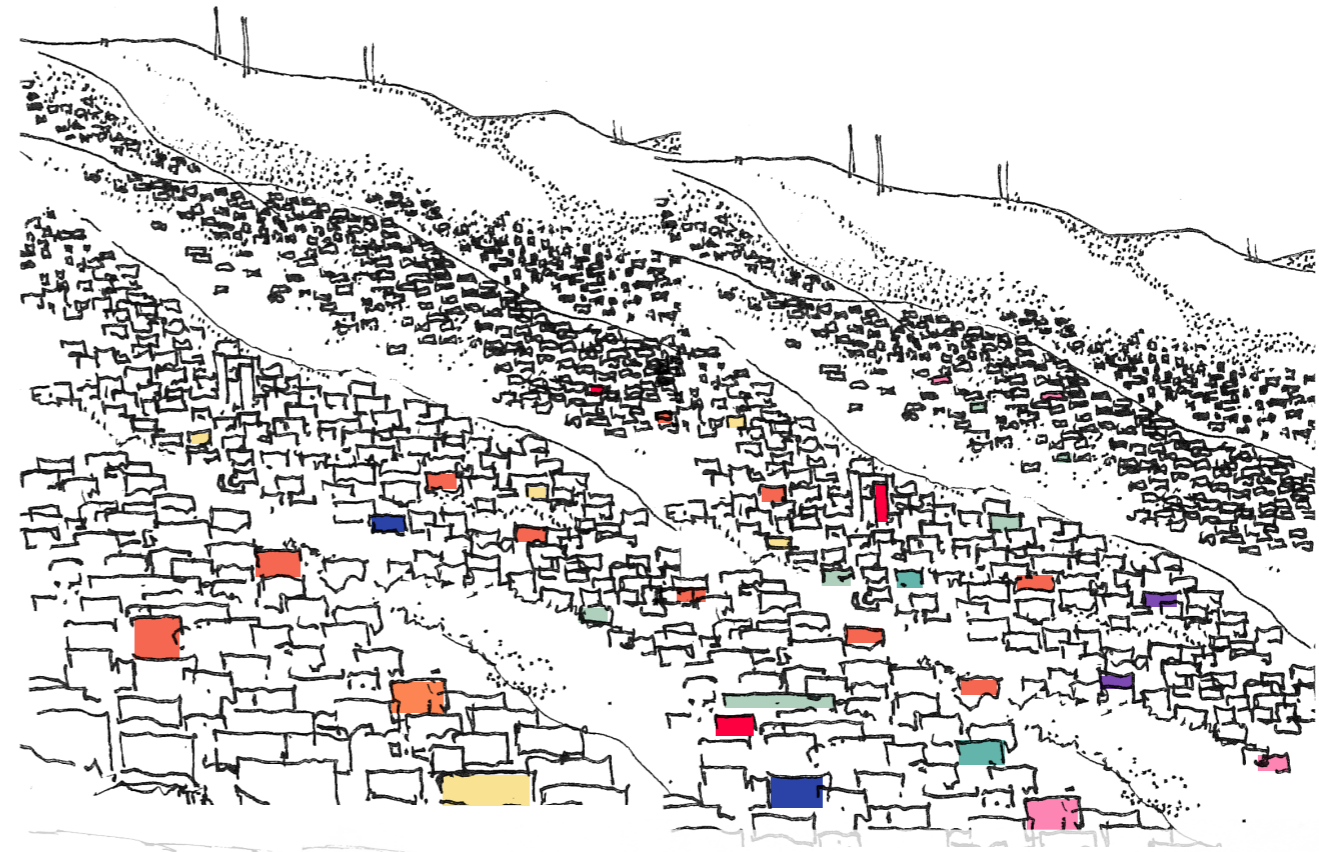

PART I

Chromatic Imaginaries

PART II

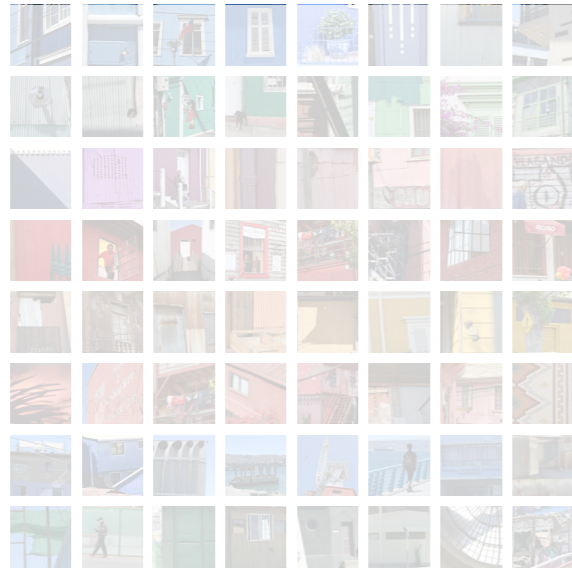

PART III



PART IV



PART V

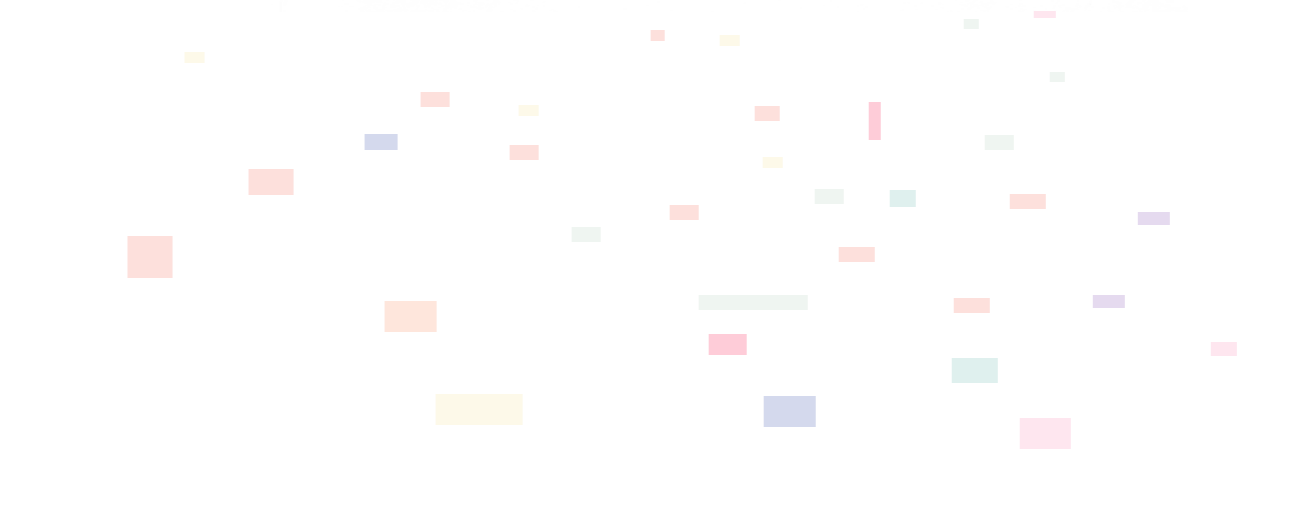
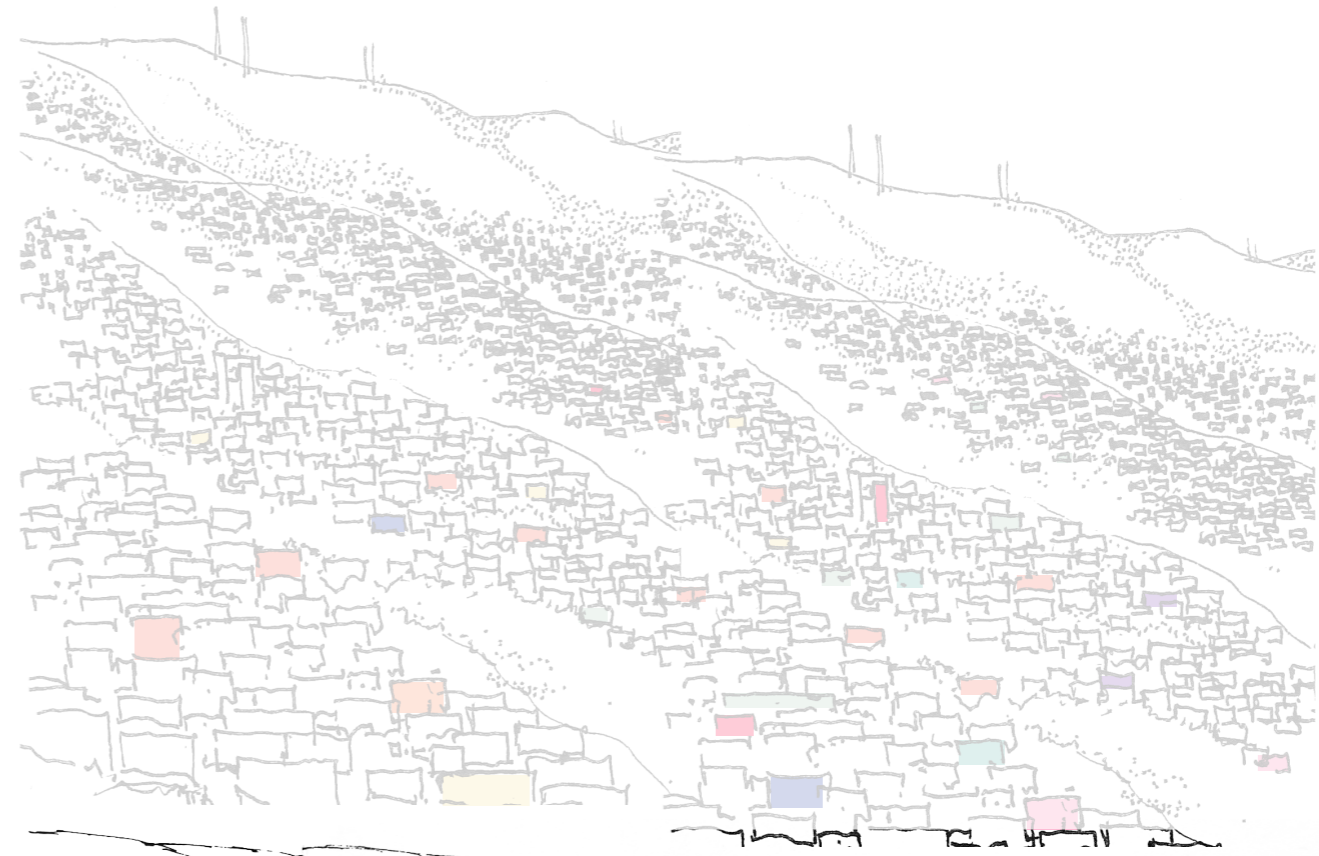

PART I

Chromatic Imaginaries

PART II

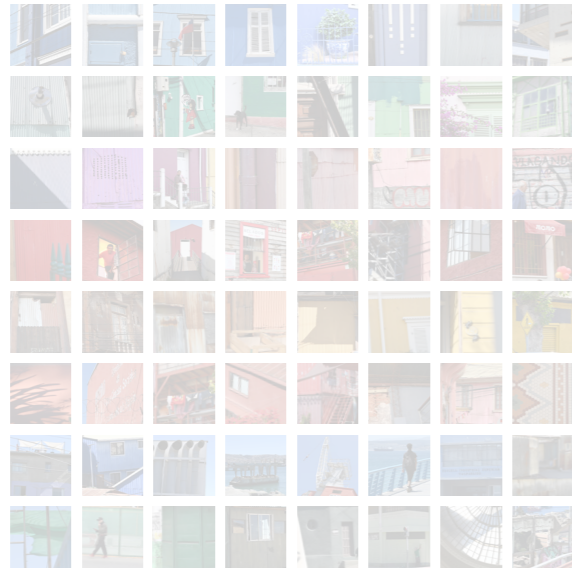

PART III



PART IV

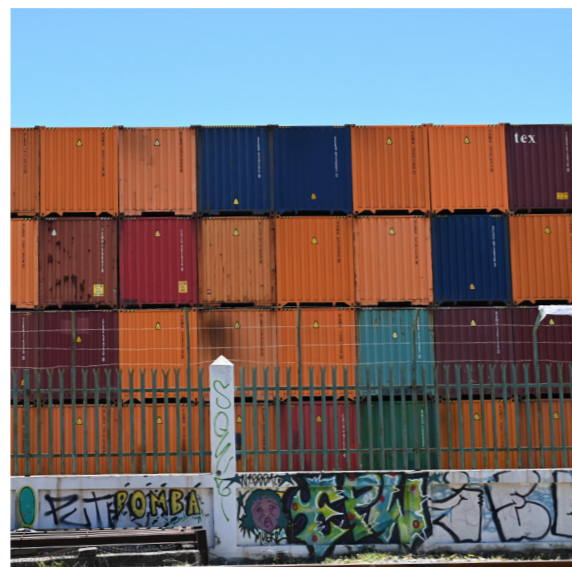

PART V



PART I

Chromatic Imaginaries

PART II

PART III

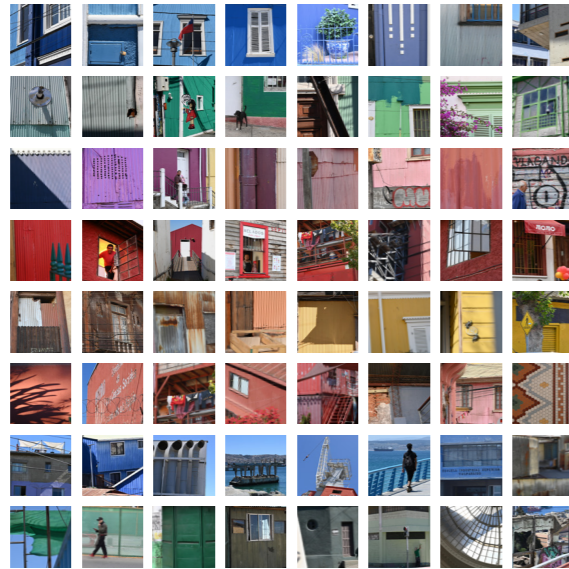

PART IV

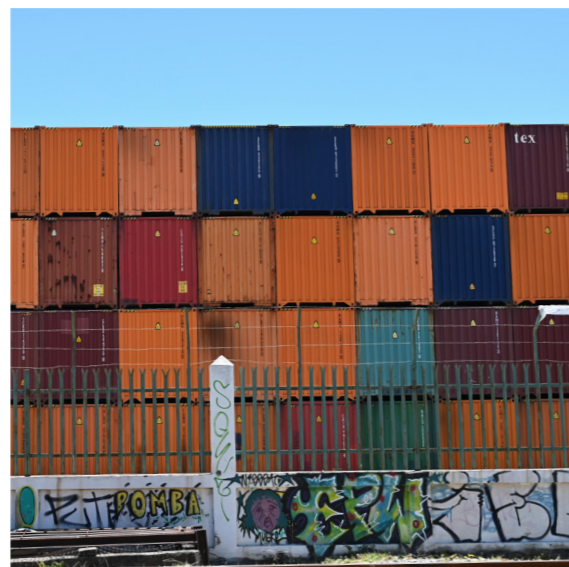

PART V

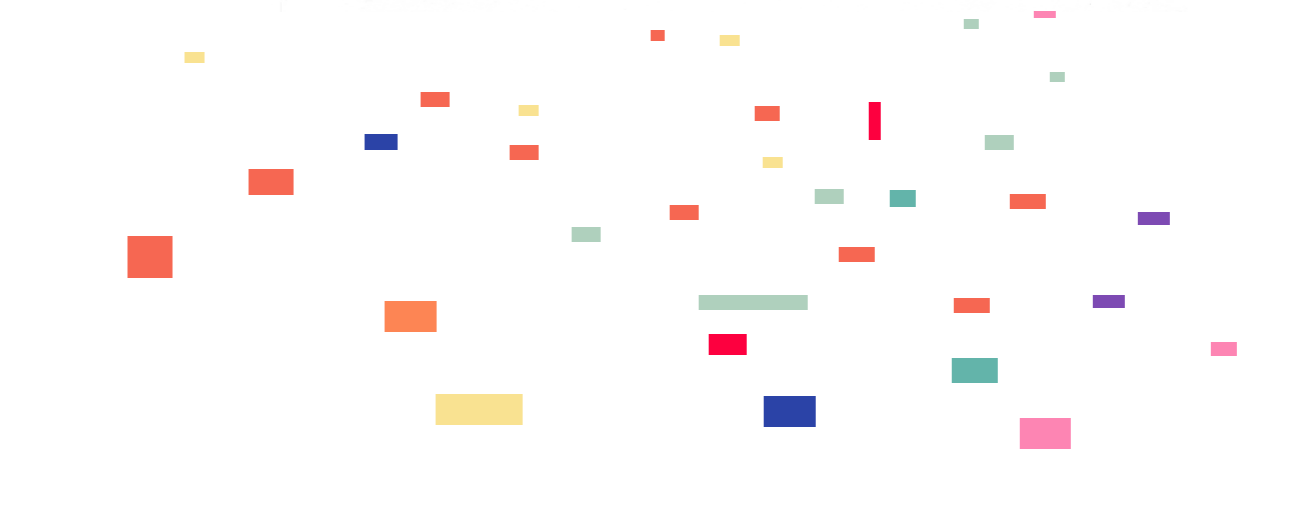
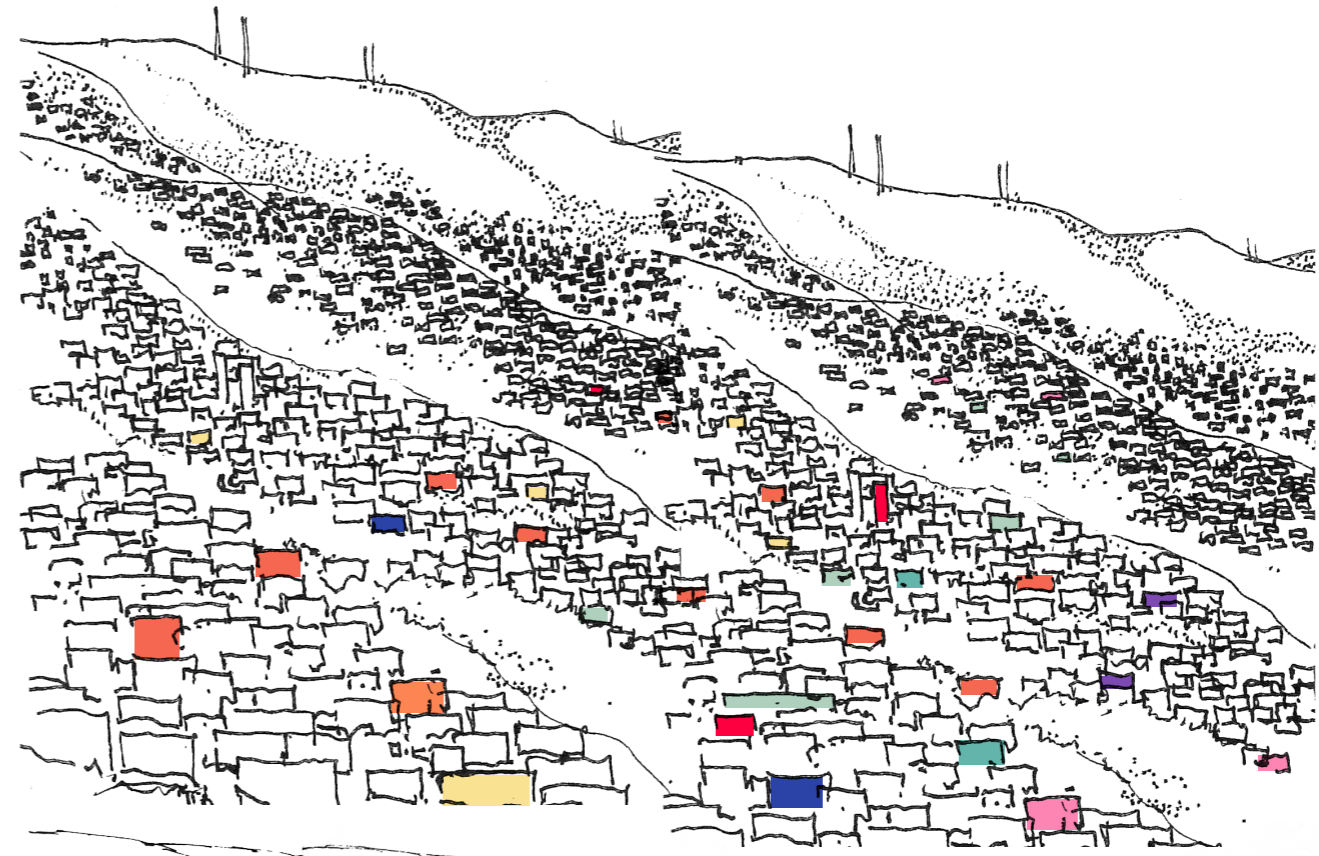

PART I

Verticality: Read in Section

PART II

PART III

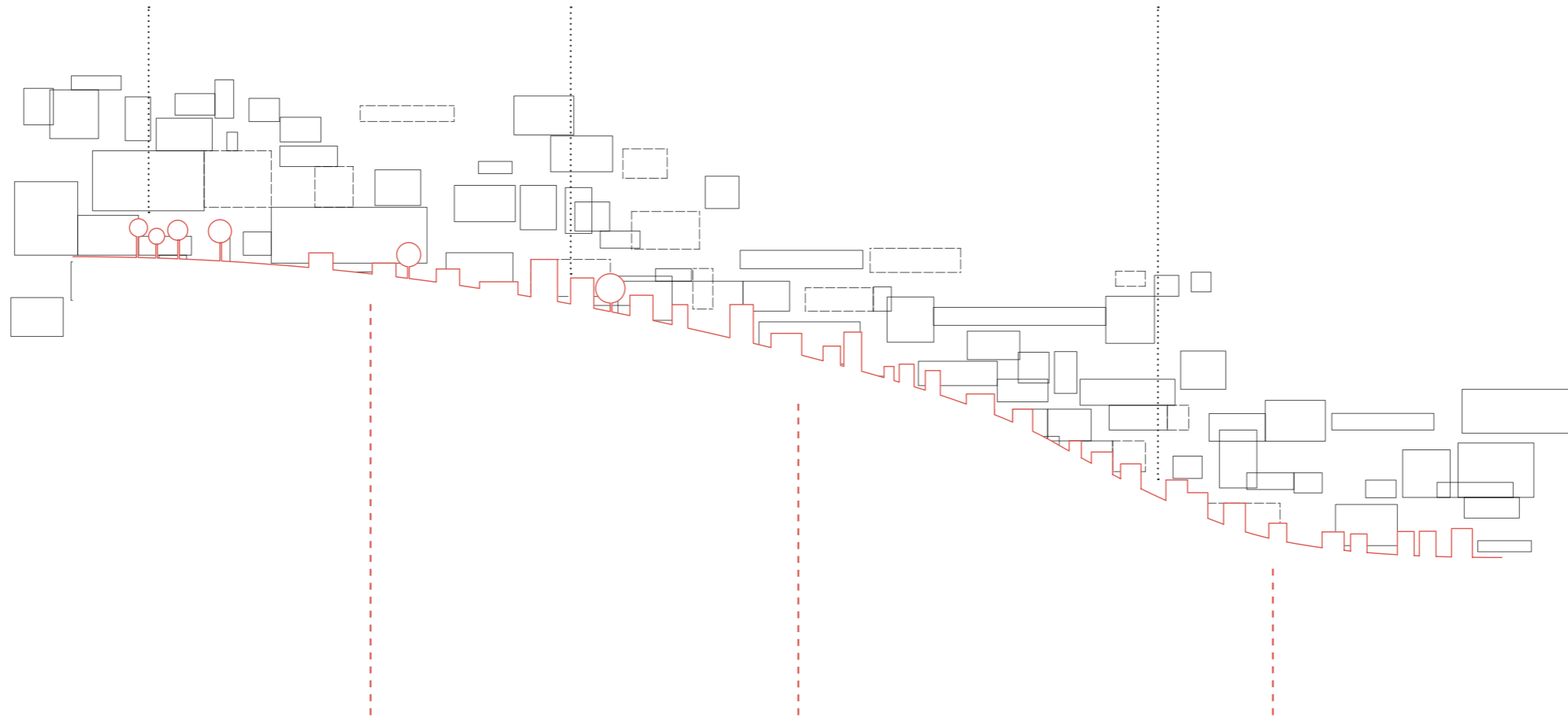

PART IV

PART V

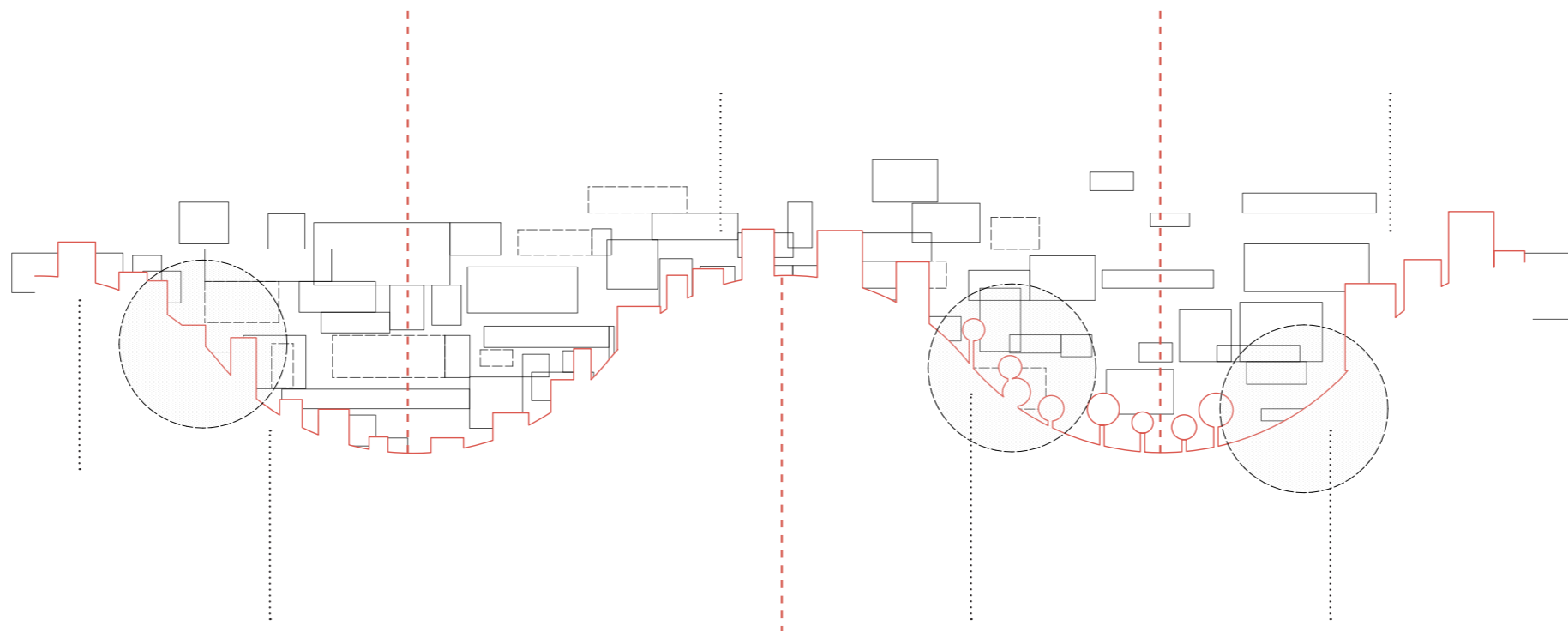

MESO

PART I

Verticality: Read in Section

PART II

PART III

PART IV

PART V

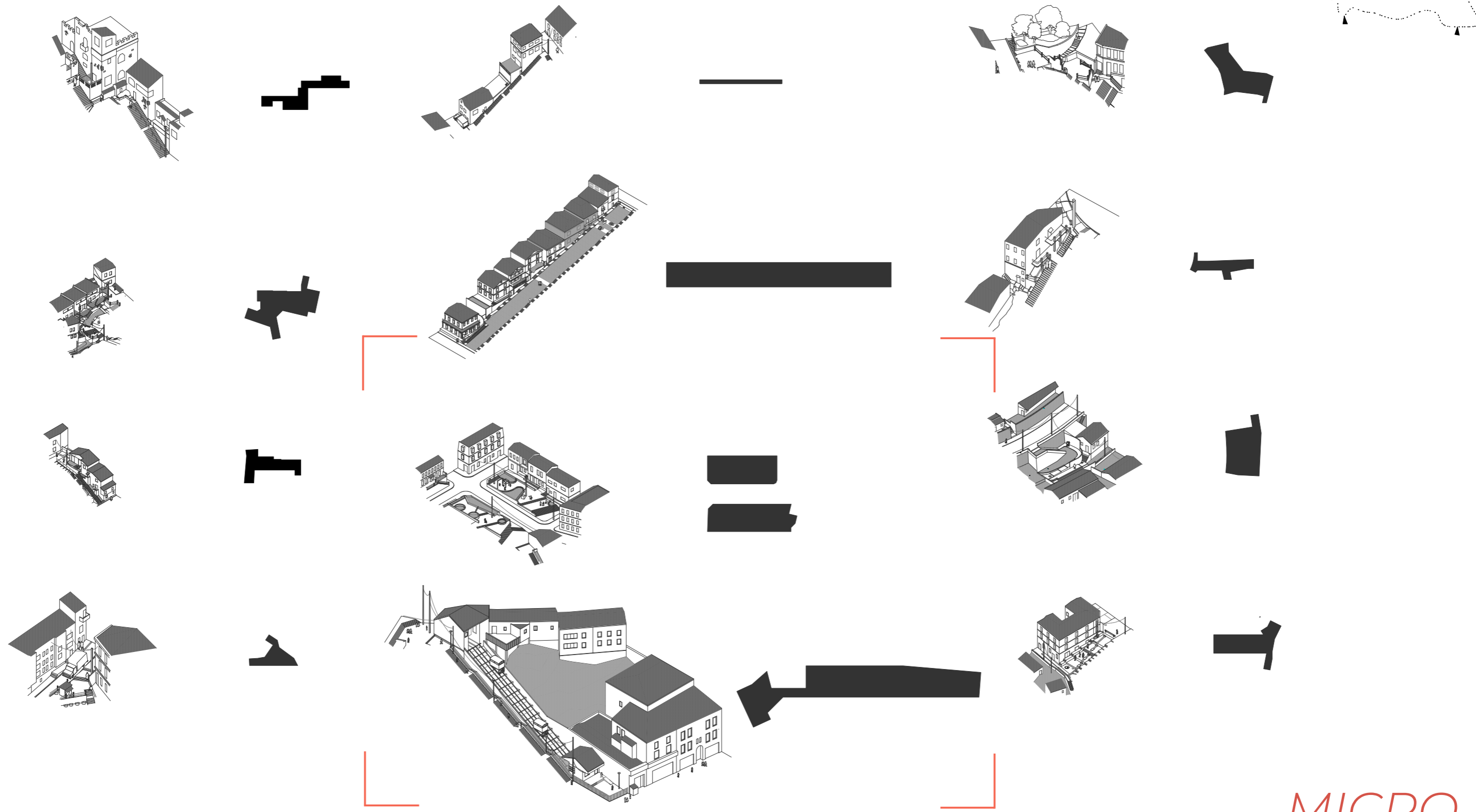

MICRO

PART I
PART II
PART III
PART IV
PART V

Paradox: Grid vs. Hills

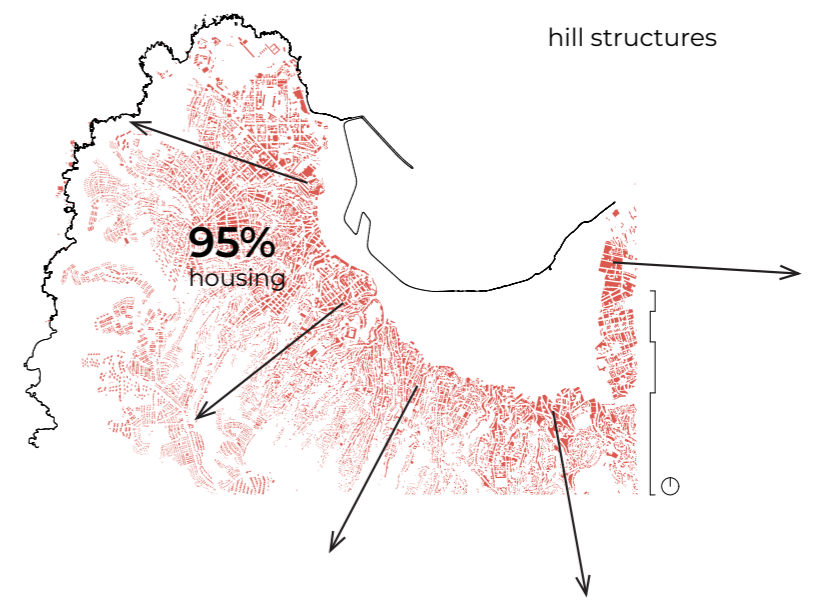
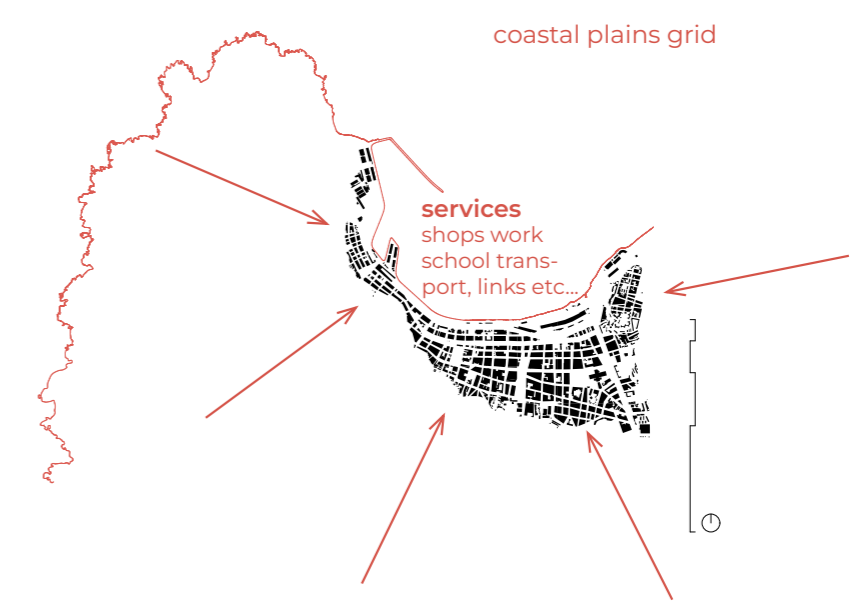
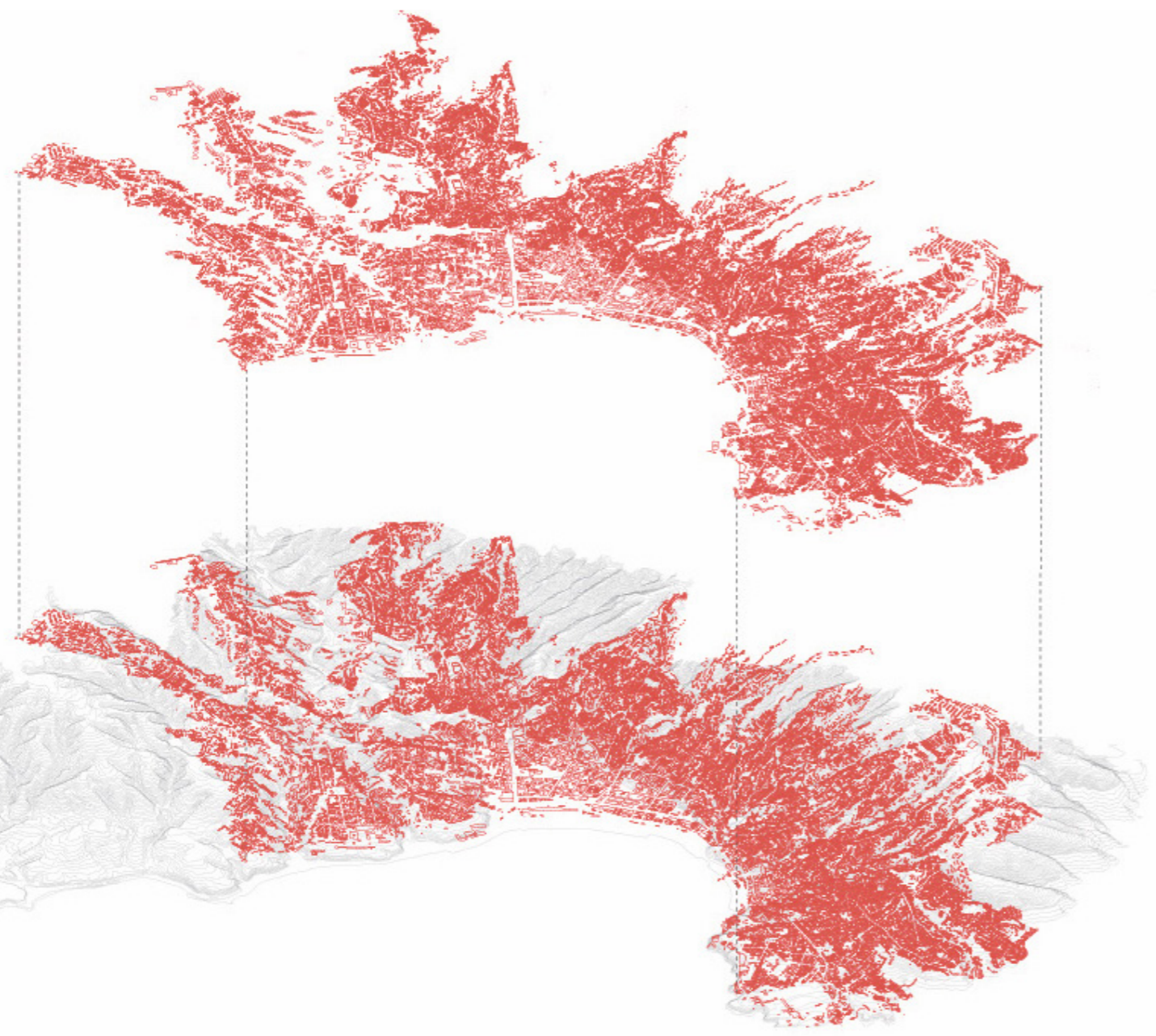

PART I

PART II

PART III

PART IV

PART V

Paradox: *Port and UNESCO*

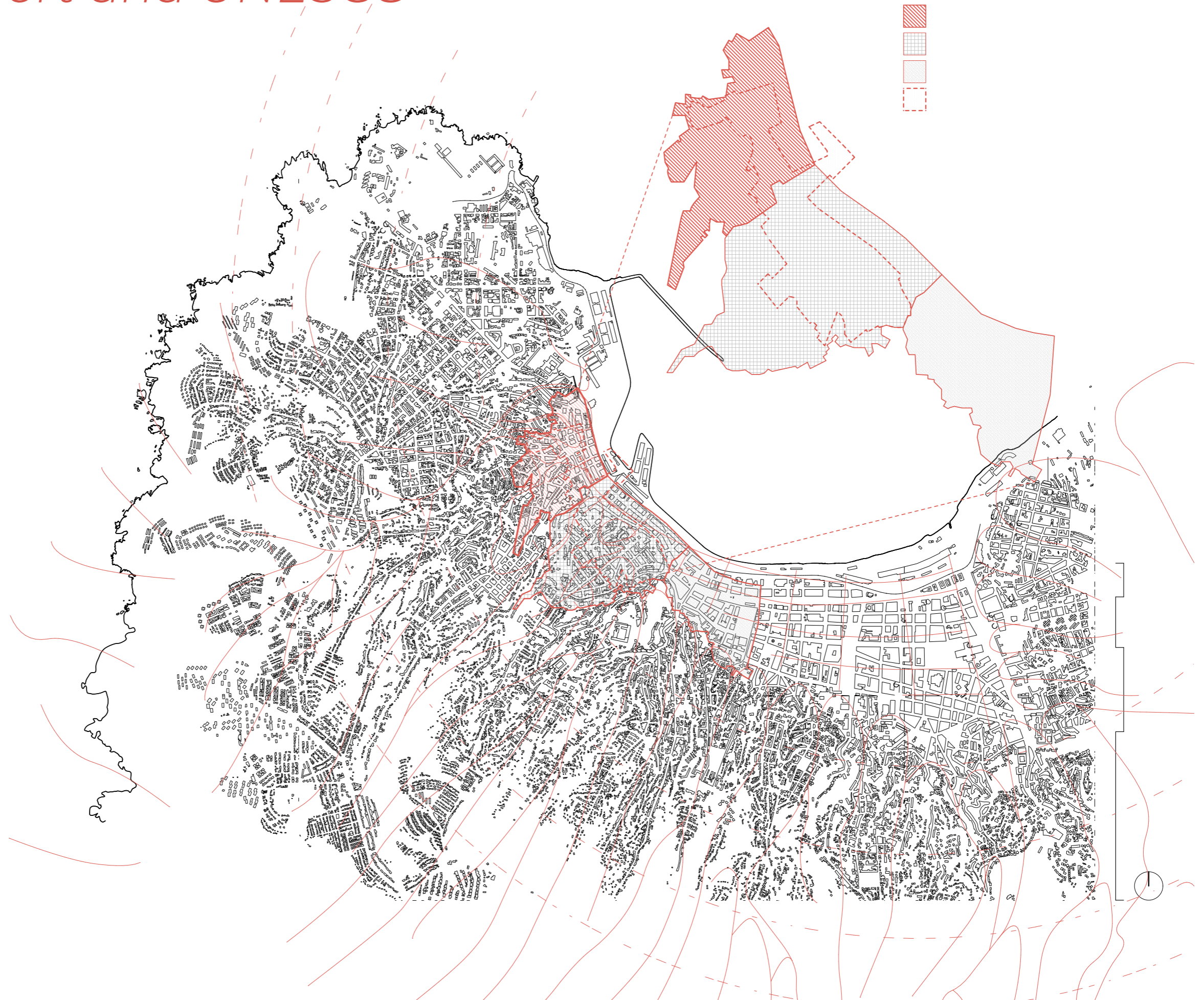

PART I

PART II

PART III

PART IV

PART V

PART I
Port Abandonment

PART II

PART III



PART IV

PART V

20%

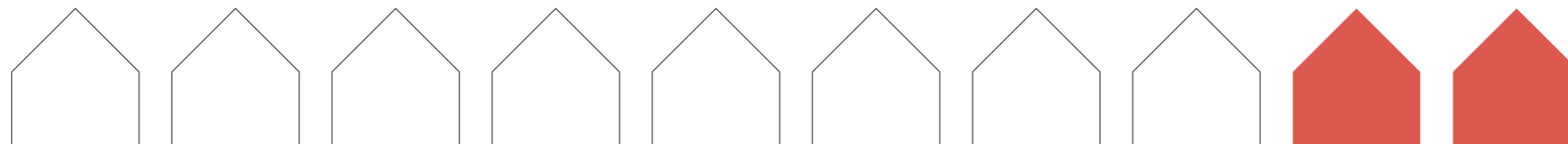

of houses vacant in valparaíso

Research *Question*

To what extent can architecture act as a
**mediator between formal institutions
and informal practices**

to produce a **co-productive commons** in
Valparaíso's vertically stratified fabric?

Urban Networks

PART I

PART II

PART III

PART IV

PART V

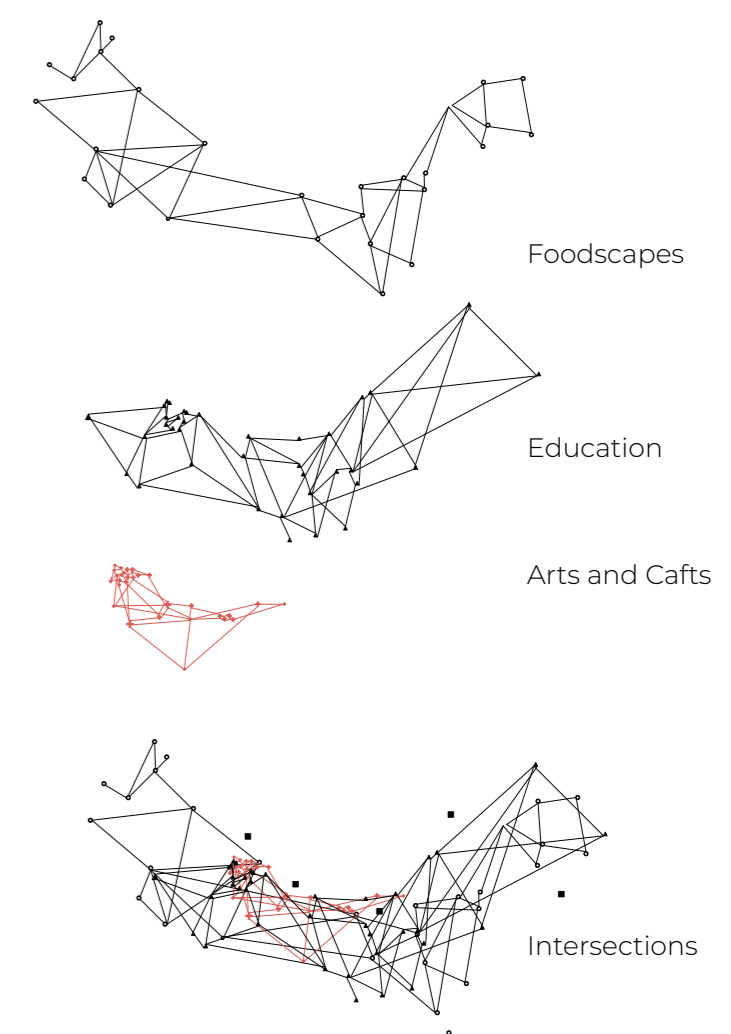
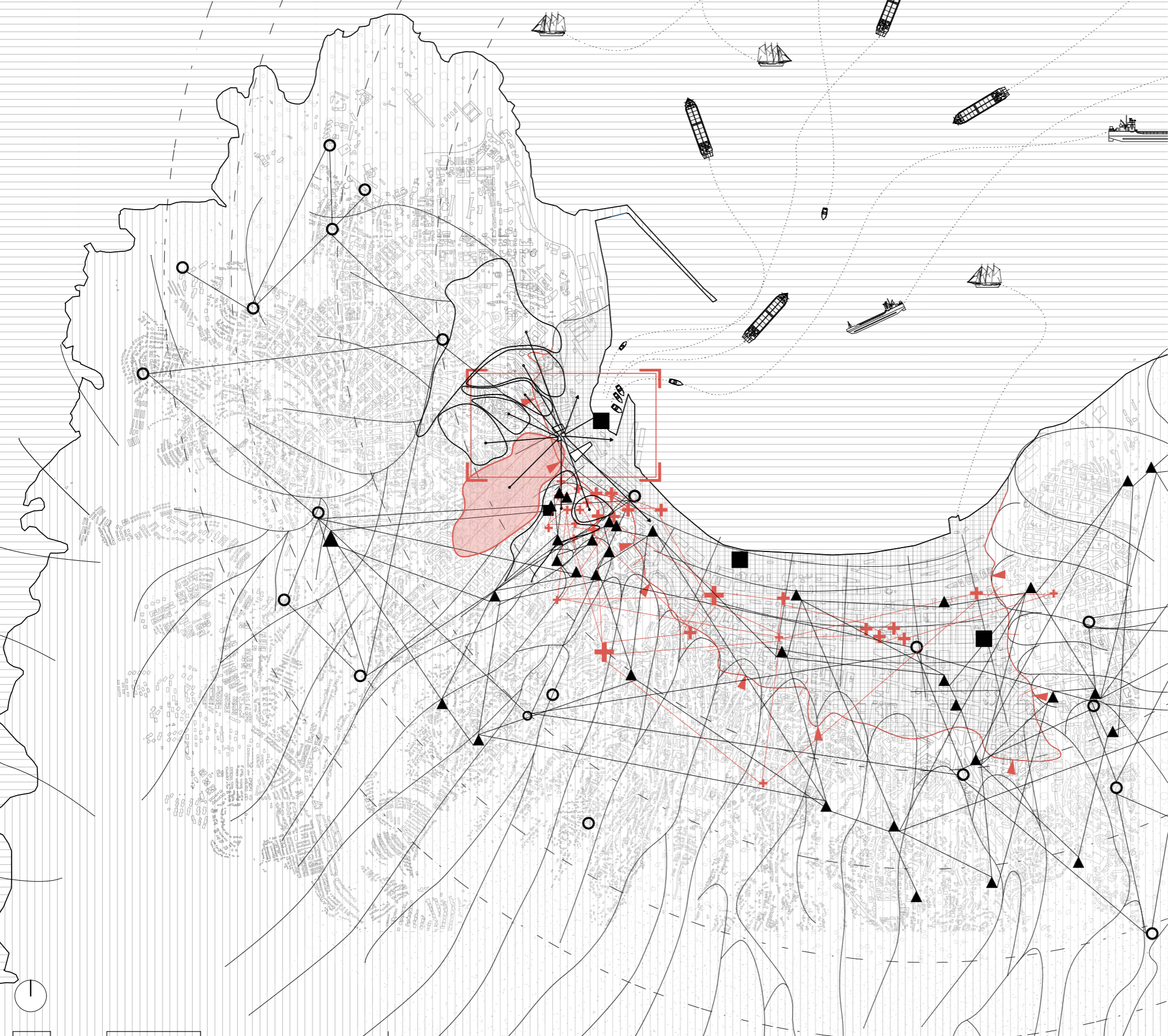

What weaves together the urban fabric?

Education, Arts & Crafts, and Foodscapes

PART I

Urban Networks

PART II

PART III

PART IV

PART V

entanglements

micro

metabolism

meso

stratification

macro

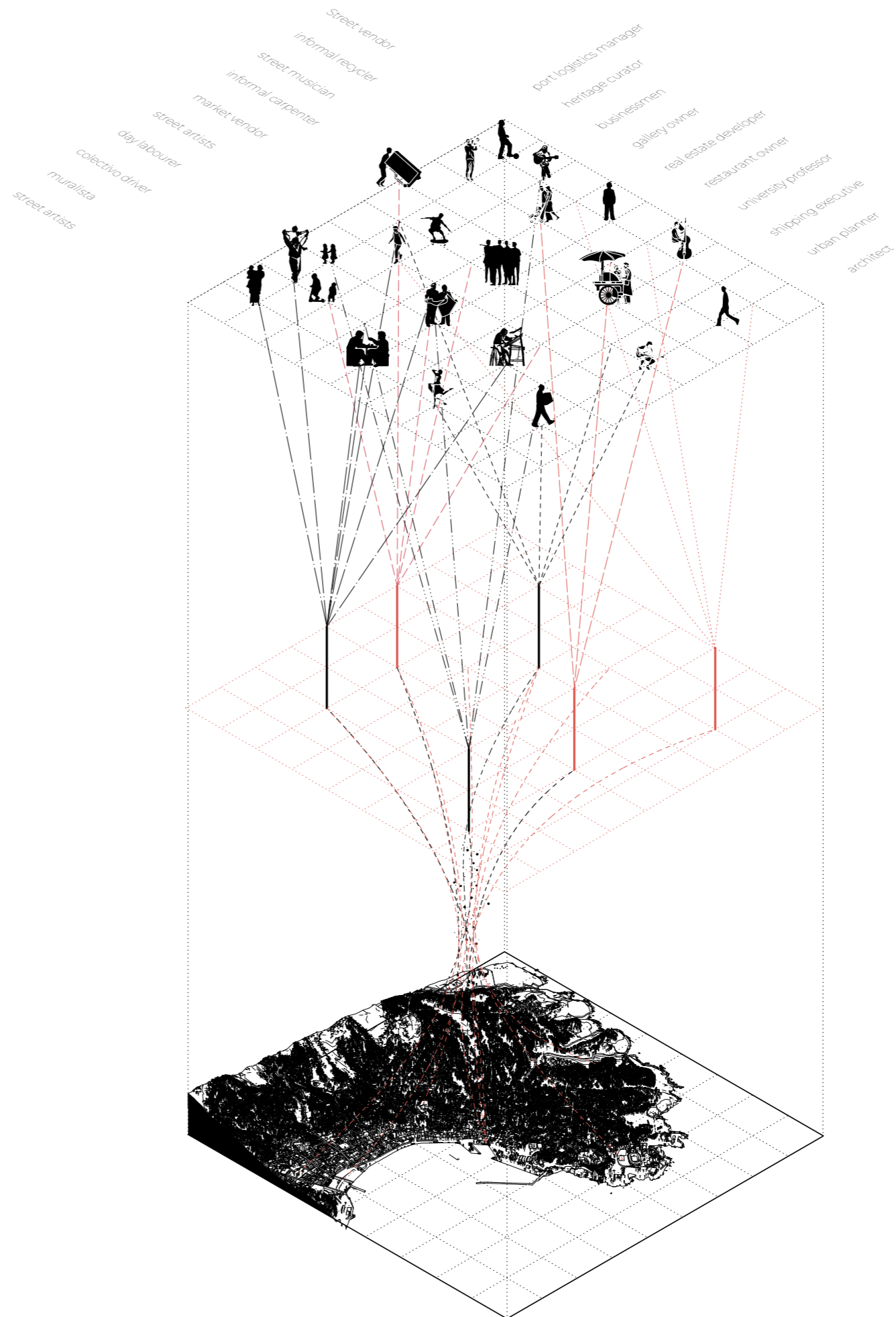

homophilia

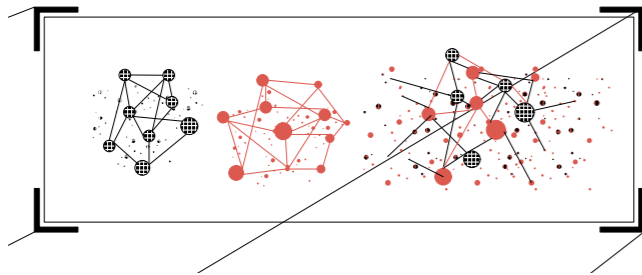

PART I

PART II

PART III

PART IV

PART V

Defining: *Formality and Informality*

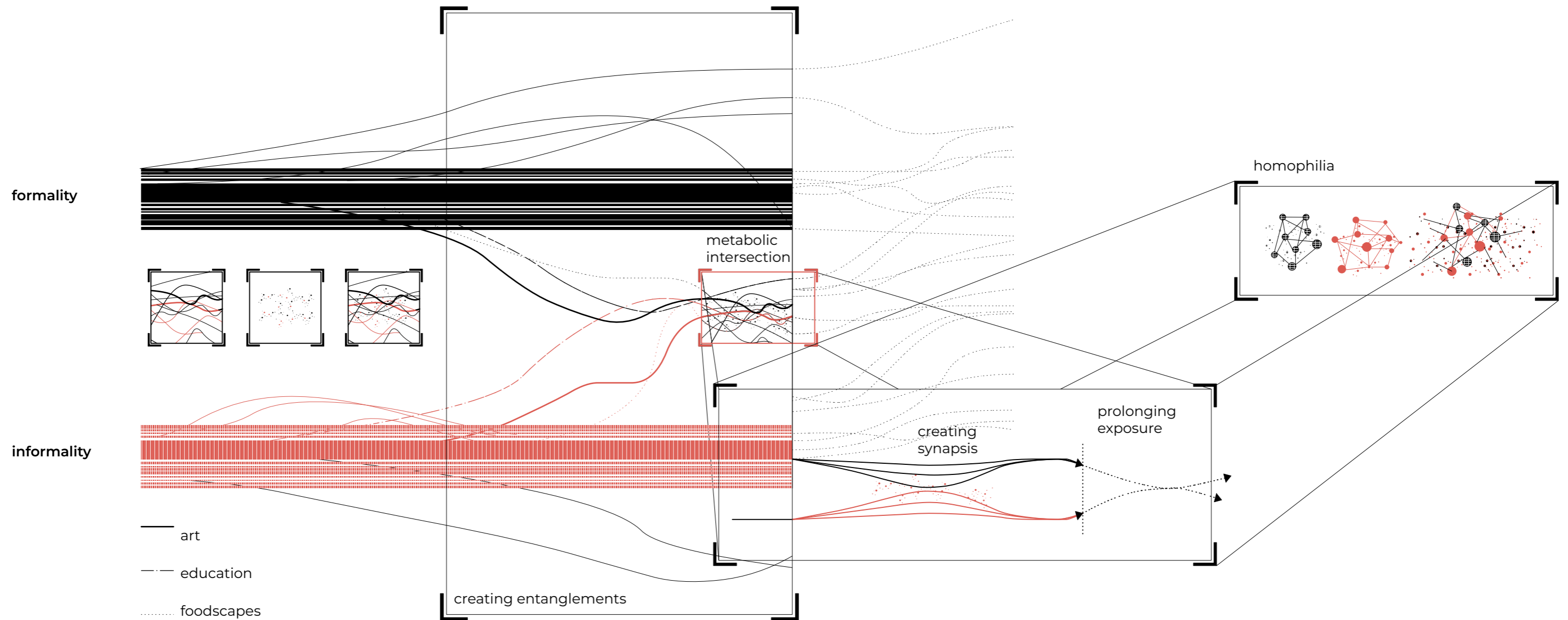

PART I

Site: Funicular Cerro Cordillera

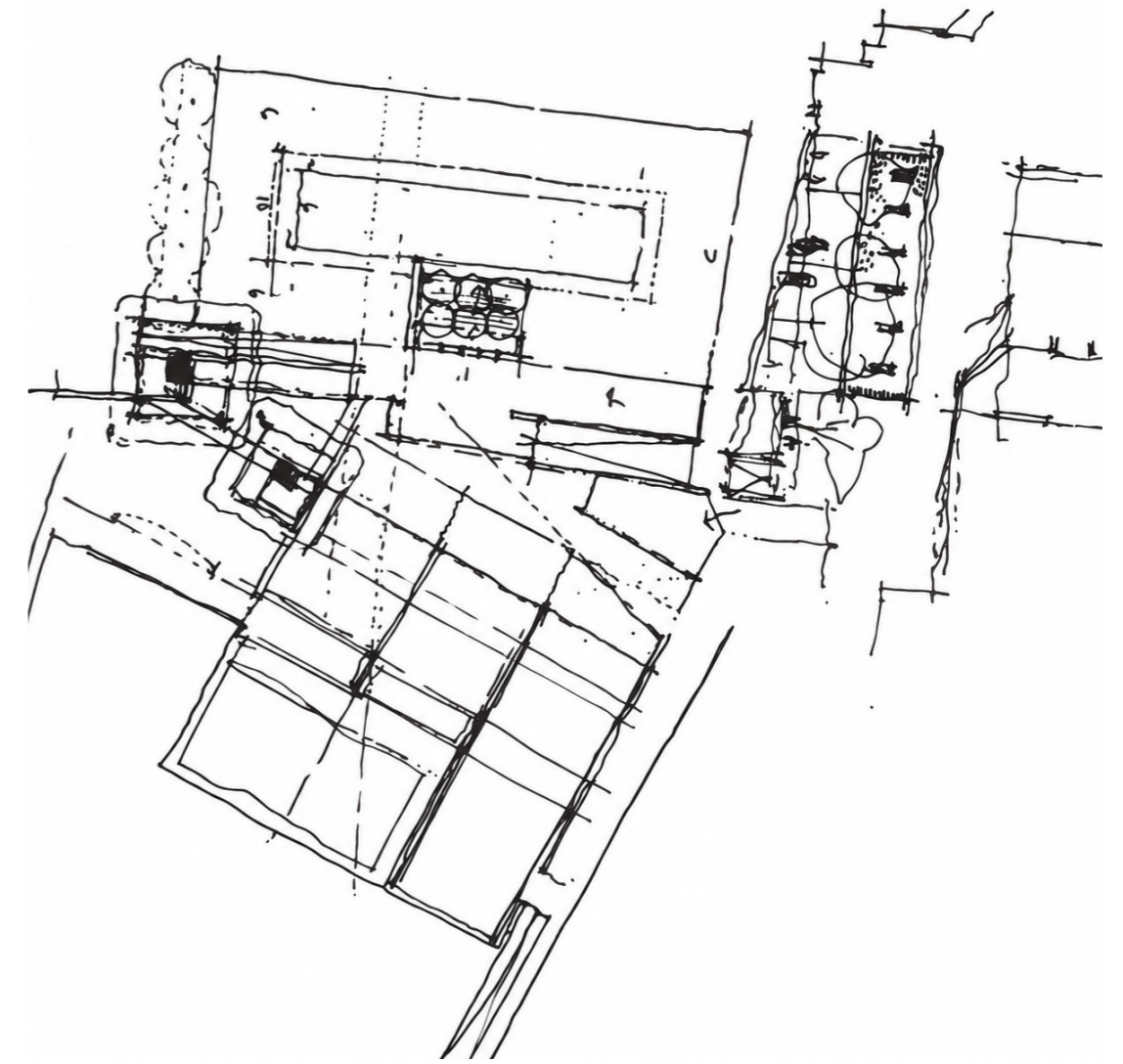

33°02'16.46"S 71°37'49.21"W

Connection to the Port



PART I

City in the site

PART II

PART III

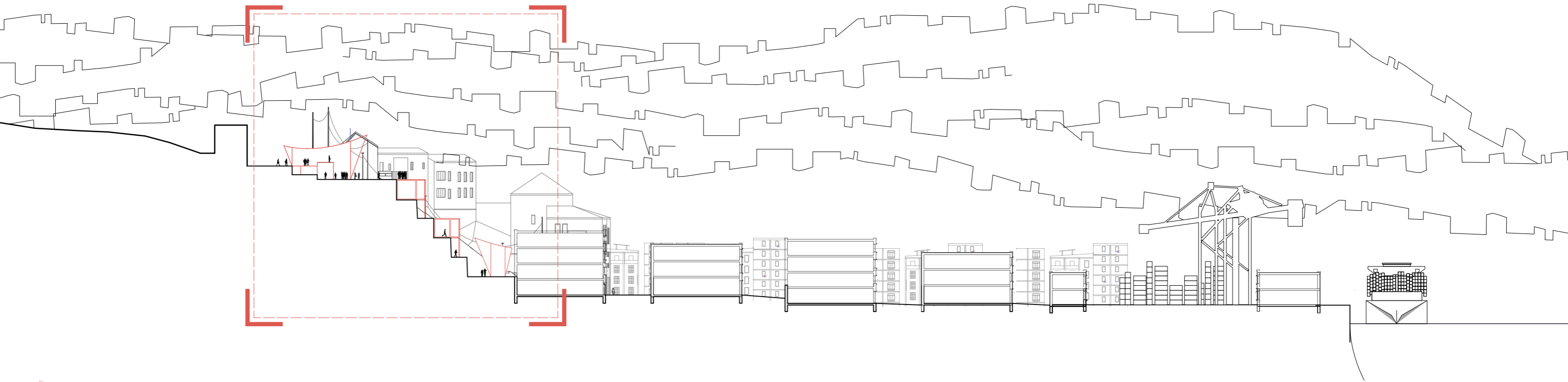

PART V

PART I

Reading *Barrio Puerto*

PART II

PART III

PART IV

PART V



PART I

Activate *Barrio Puerto*

PART II

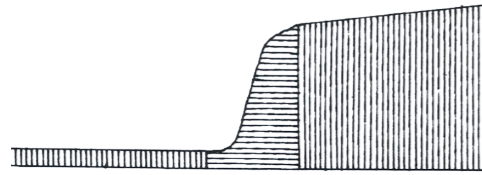

PART III

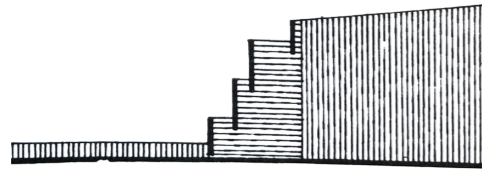
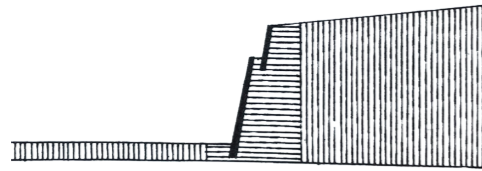

territory

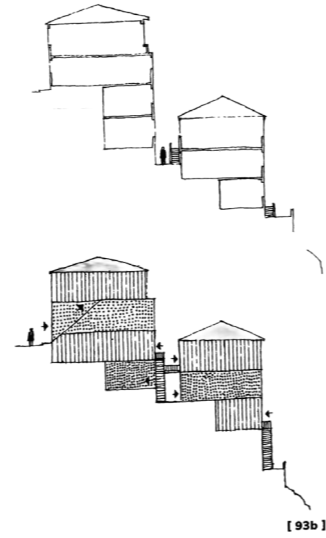

appropriation

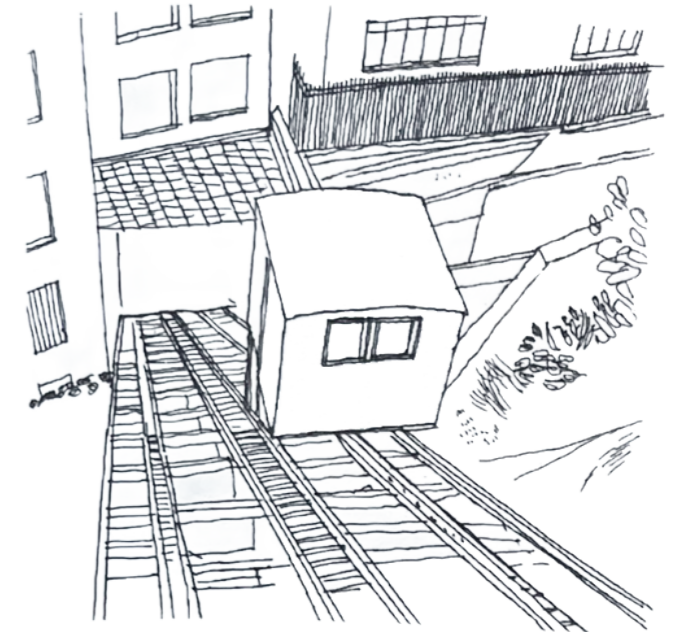

connector

PART IV

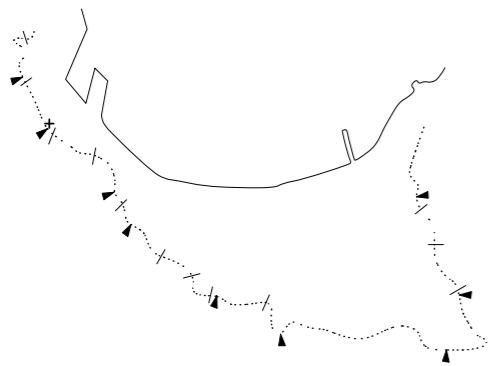

exchange

PART V

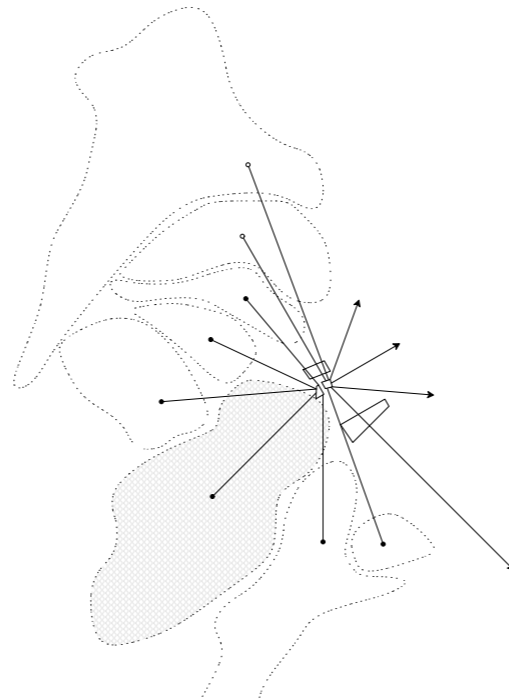

activate

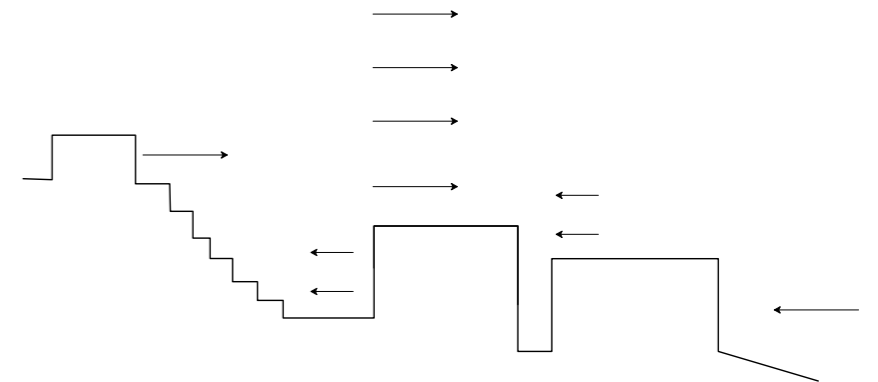

connect

PART I

PART II

PART III

PART IV

PART V

Programme Synergies

art/
craft

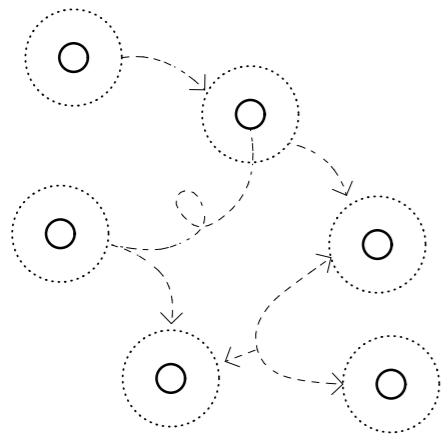

[to
activate]

education

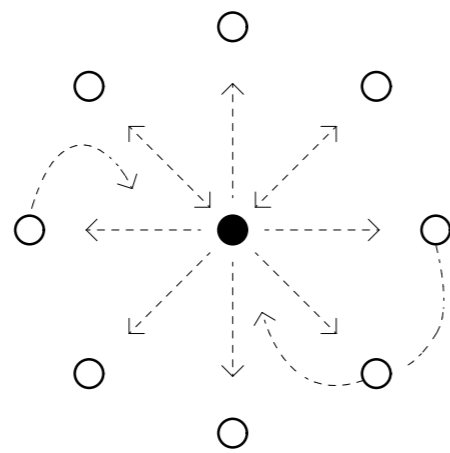

[to
exchange]

foodscapes

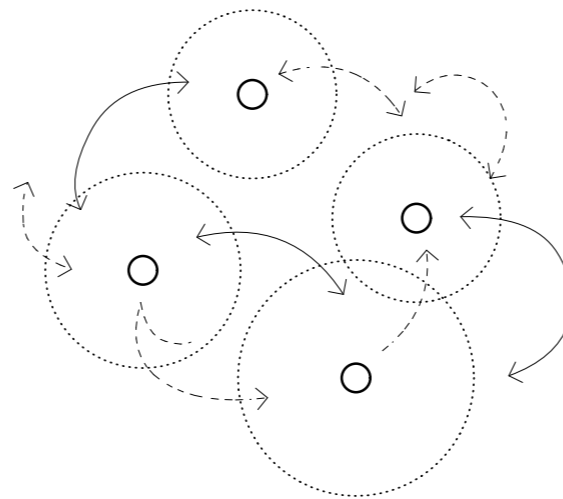

[to
connect]

synergies

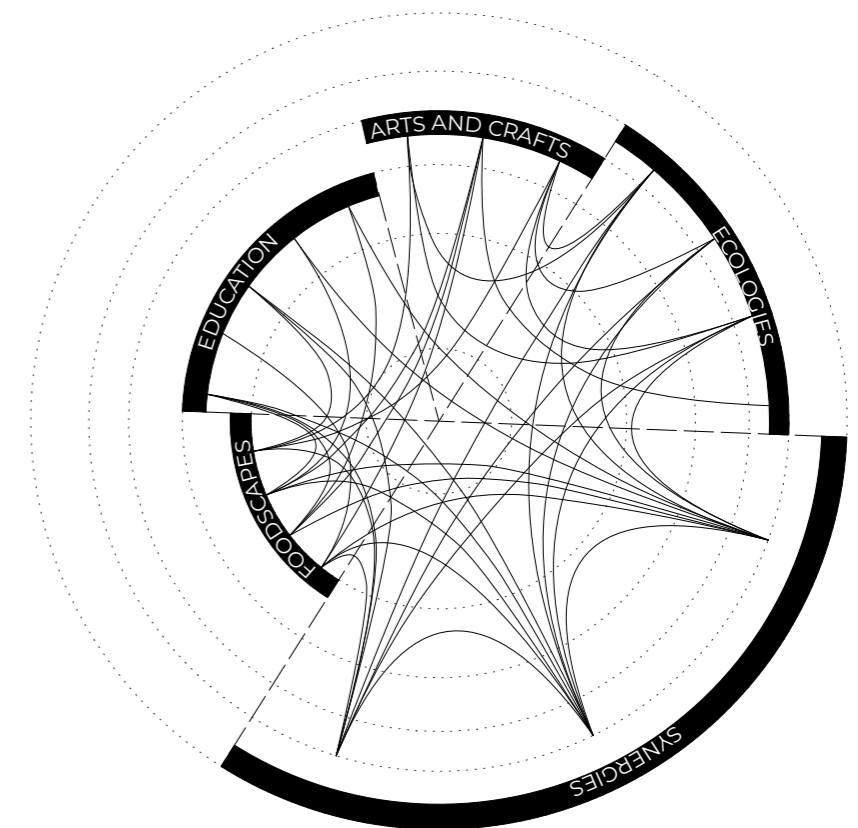

PART I

Workshops

PART II

PART III

PART IV

PART V

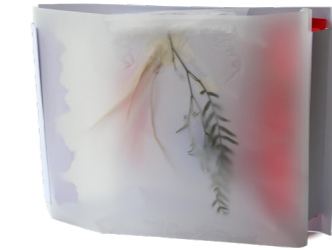
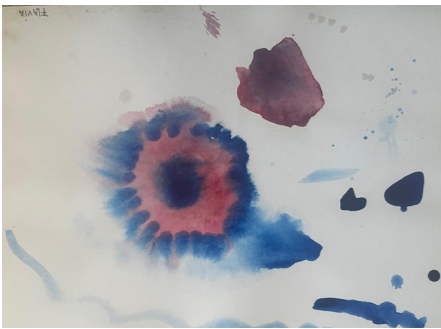

PART I

Programme Synergies

PART II

making
teaches



PART III

learning
empowers



PART IV

food
gathers



PART V

PART I

PART II

PART III

PART IV

PART V

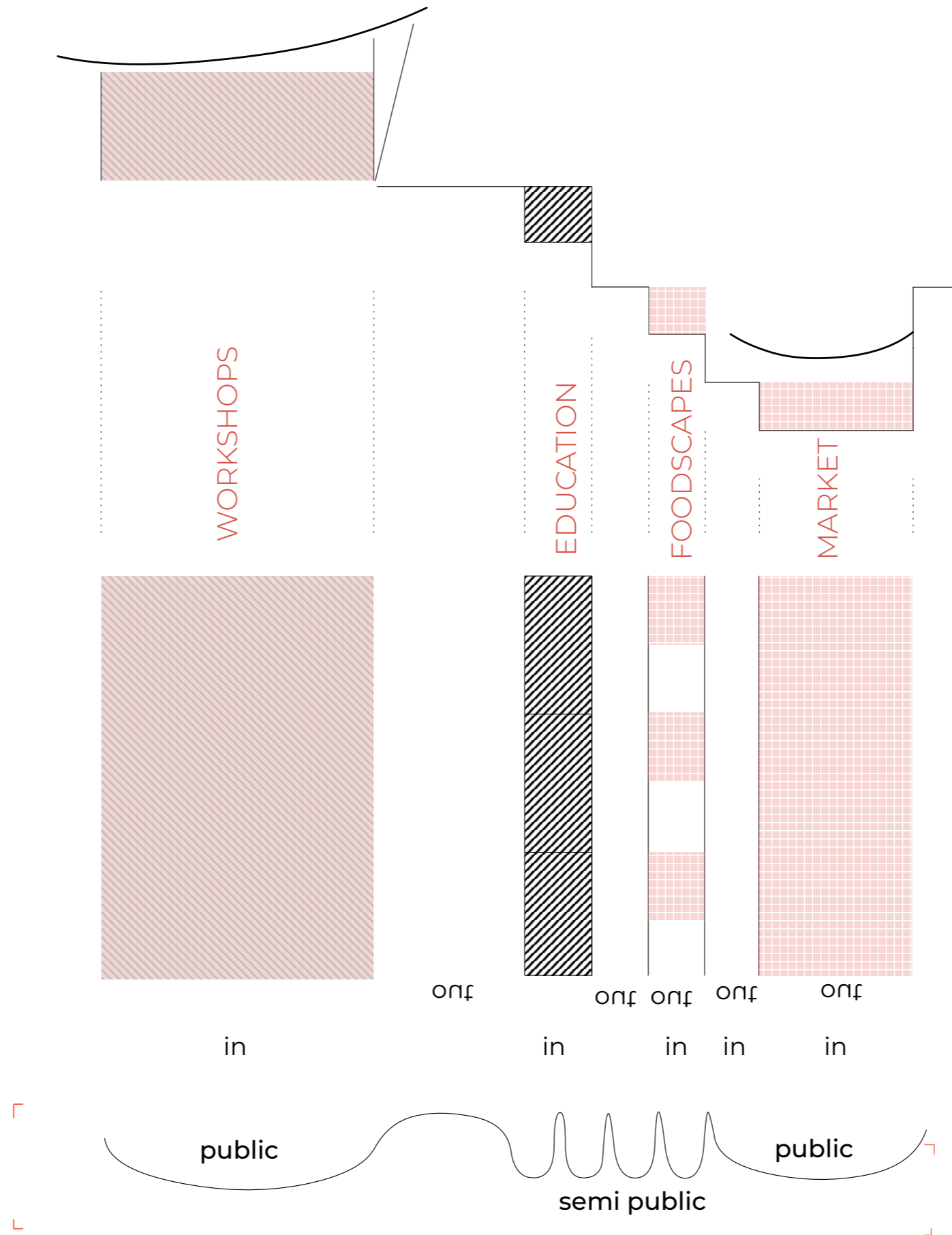

PART I

PART II

PART III

PART IV

PART V

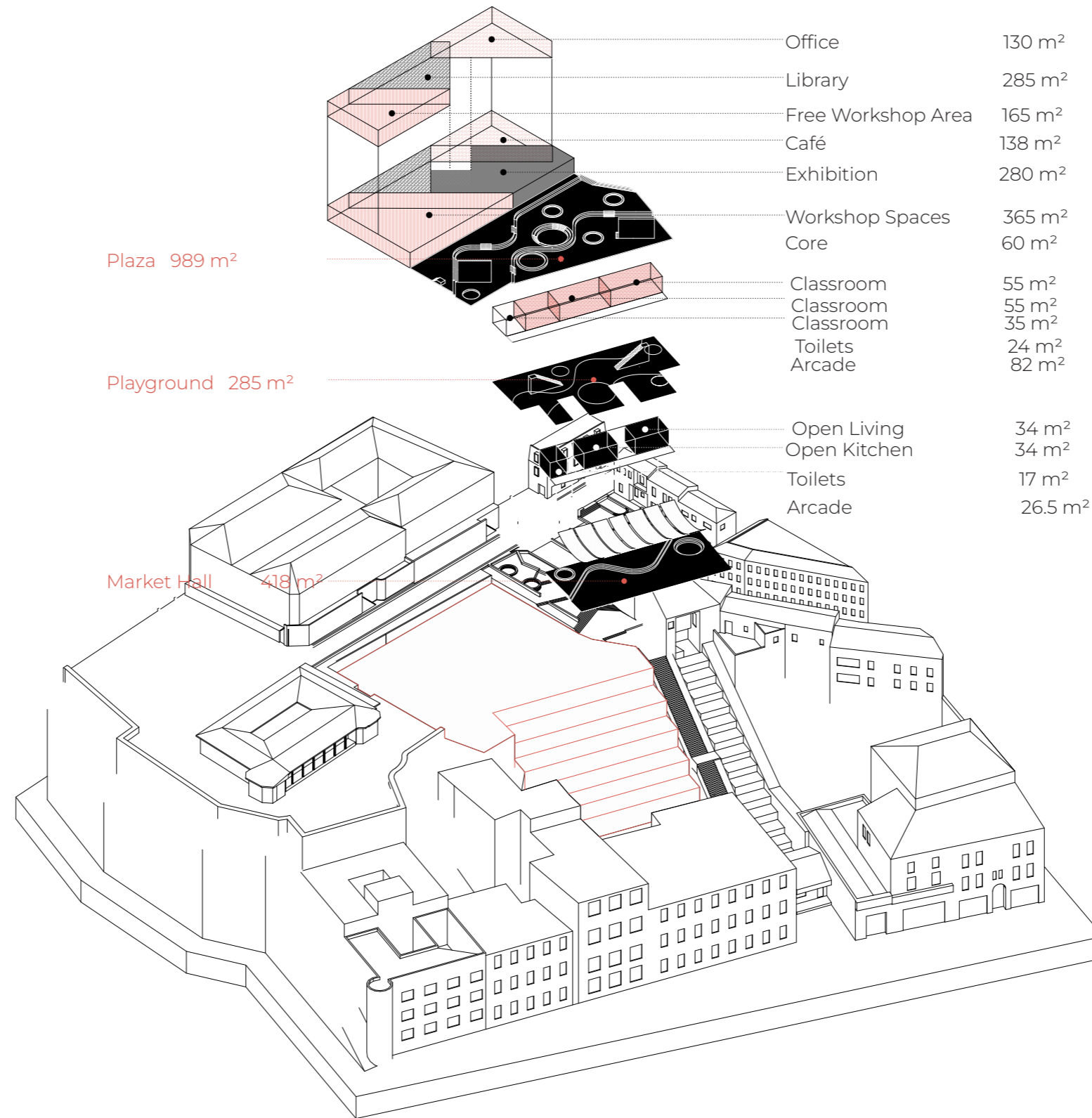

PART I

Spatial Strategy

PART II

PART III

Porosity.

Palimpsest.

Port
orientation.

Prolonged
movement.

Proximity.

PART IV

PART V

PART I

PART II

PART III

PART IV

PART V

Porosity adding structure

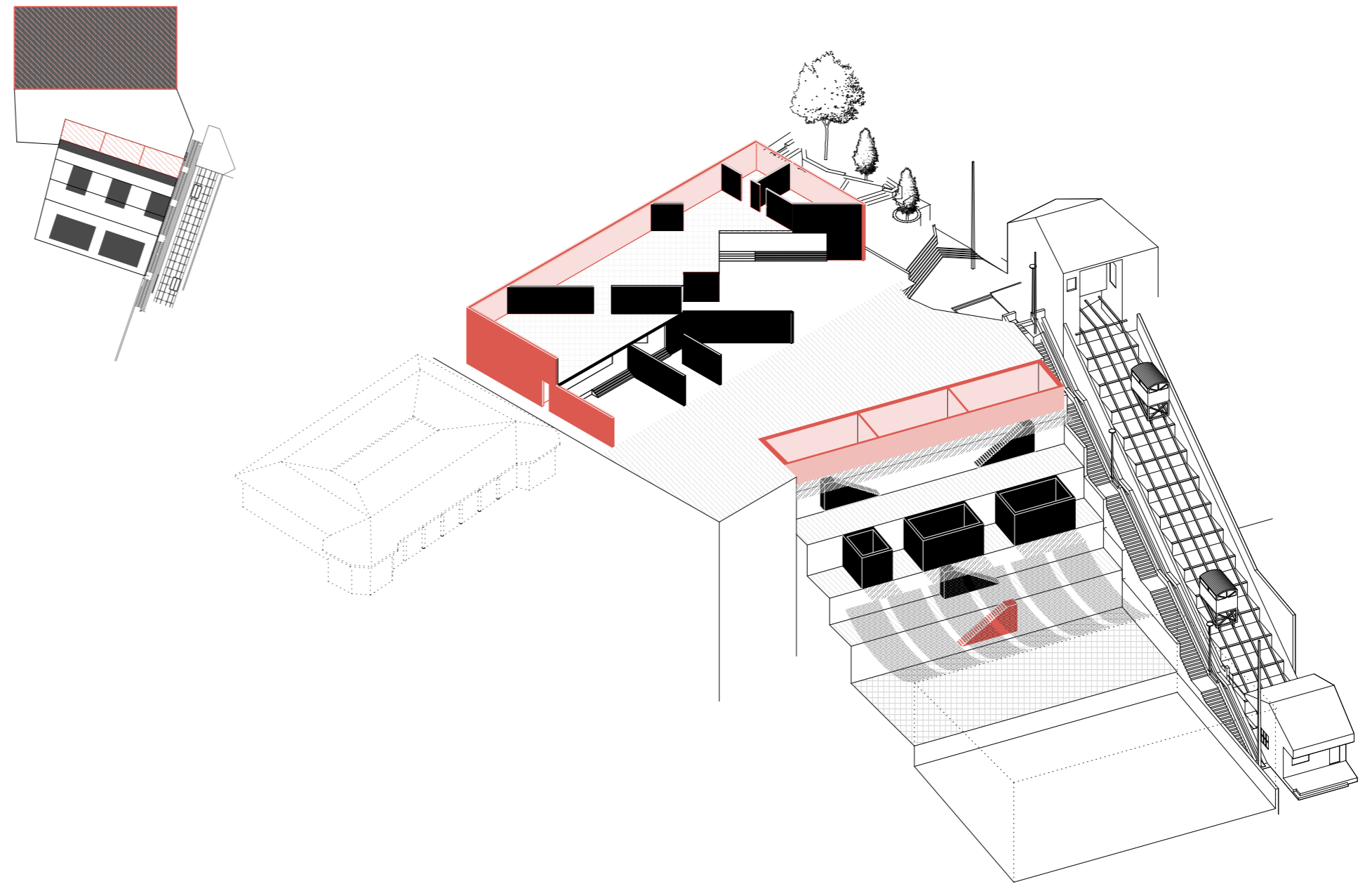

PART I

Proximity *prolonged movement*

PART II

PART III

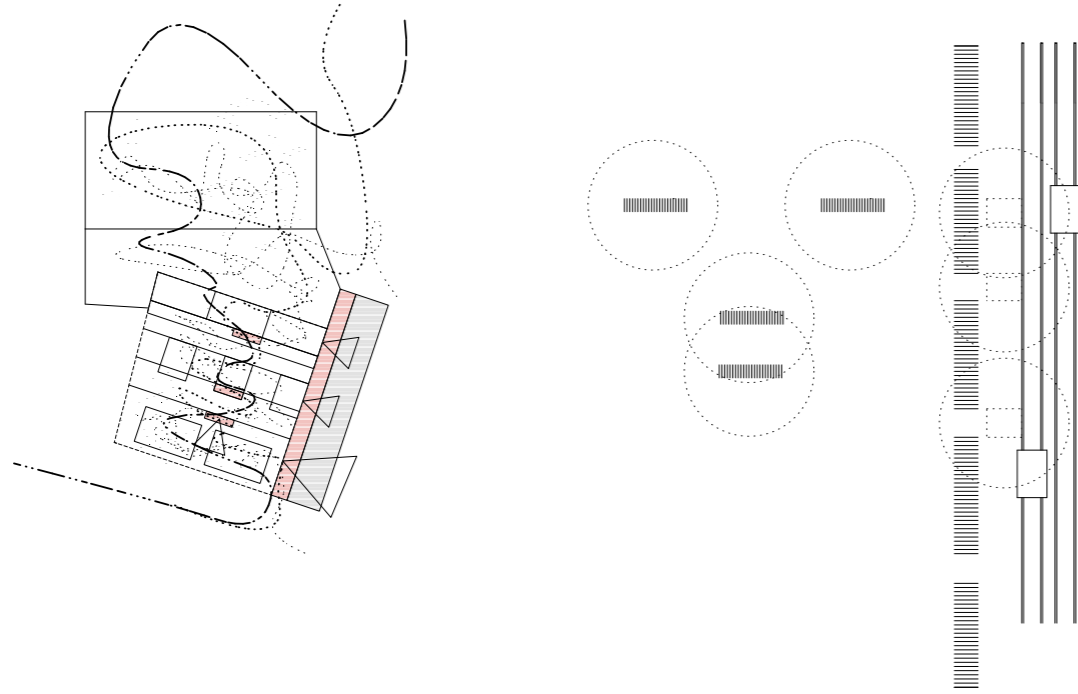

PART IV

PART V

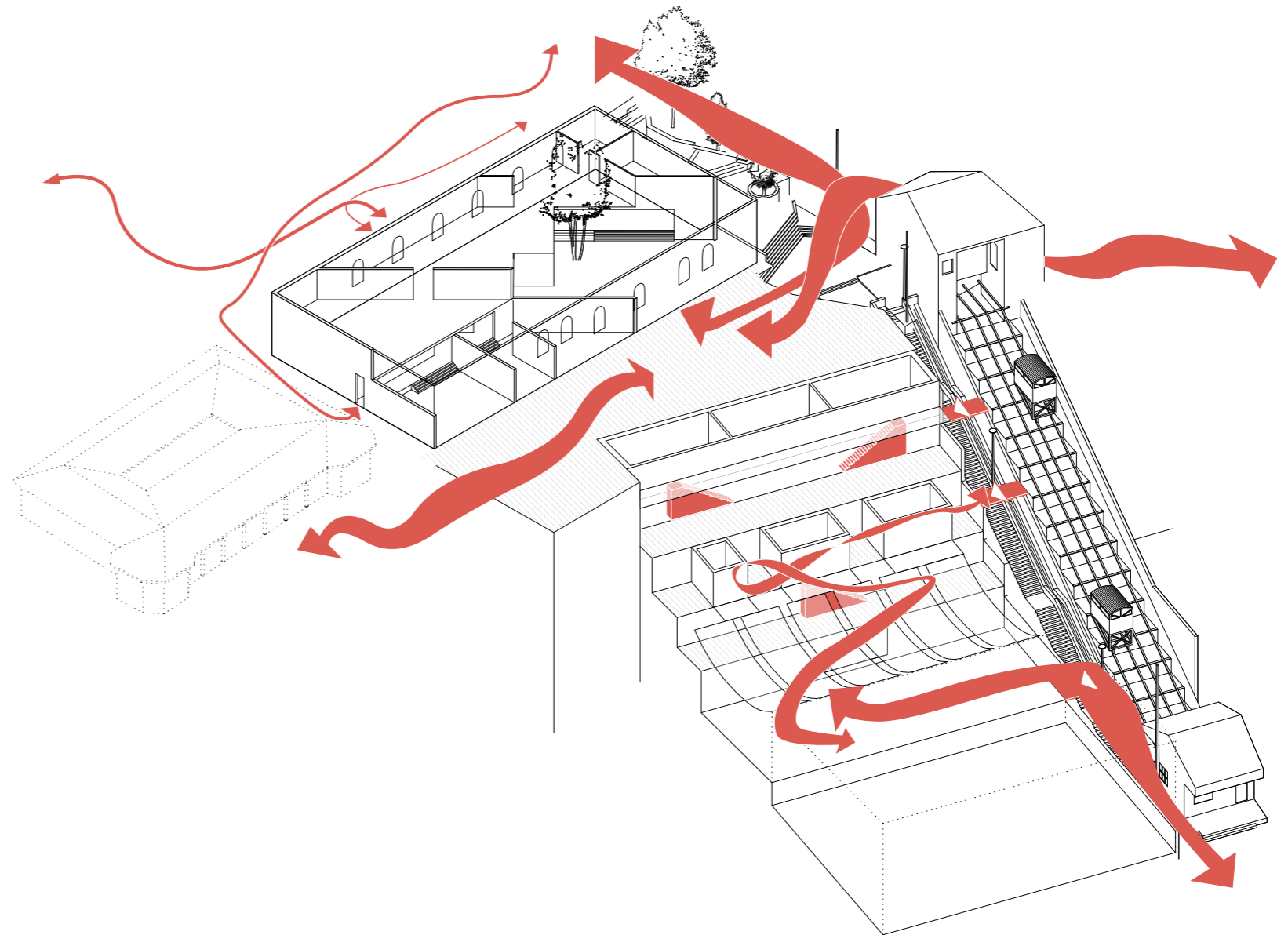

Proximity *prolonged movement*

PART I

PART II

PART III

PART IV

PART V

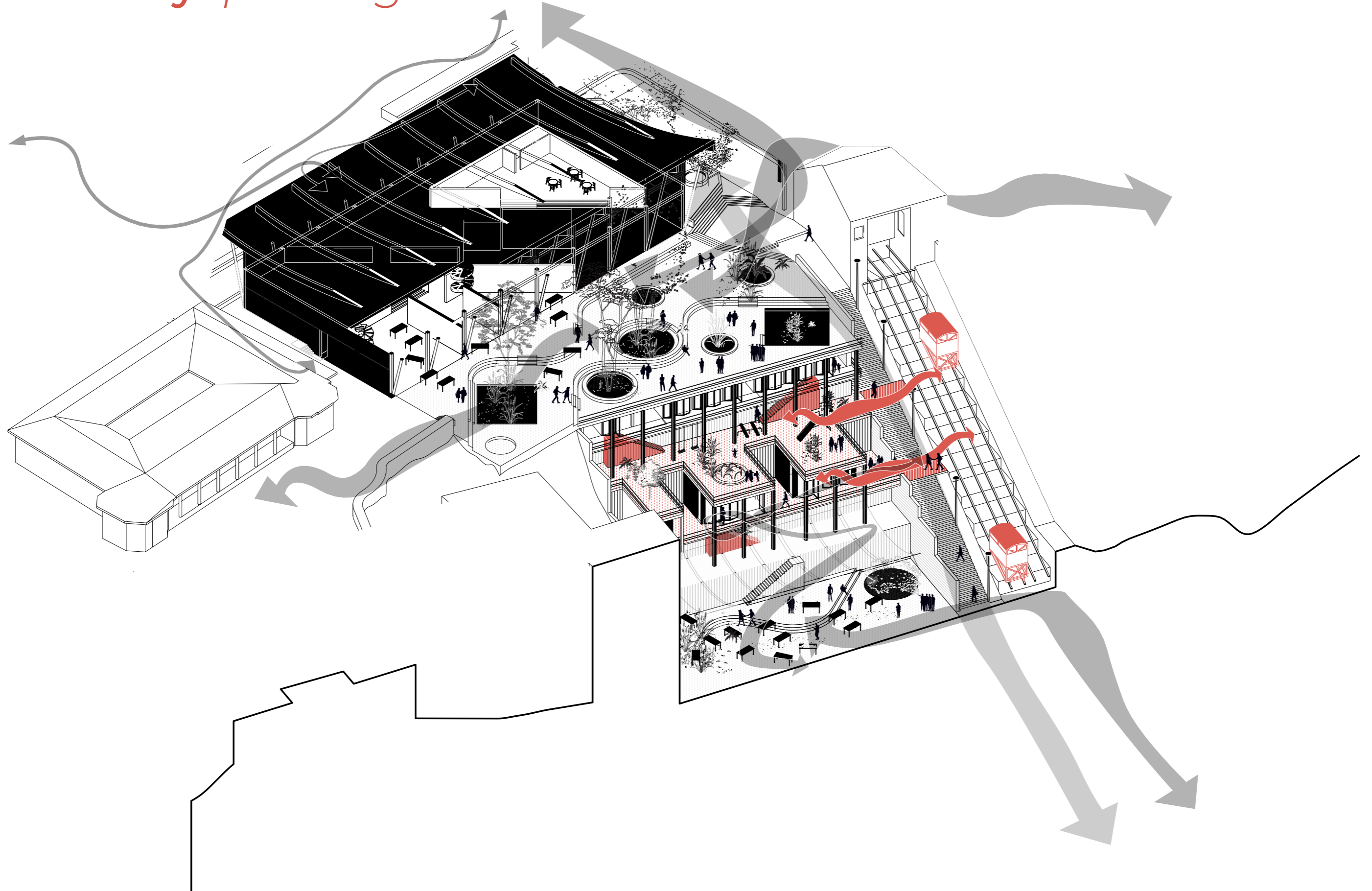

PART I

Palimpsest *port orientation*

PART II

PART III

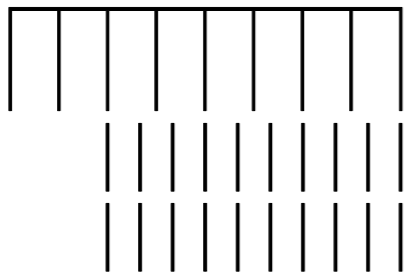

PART IV

PART V

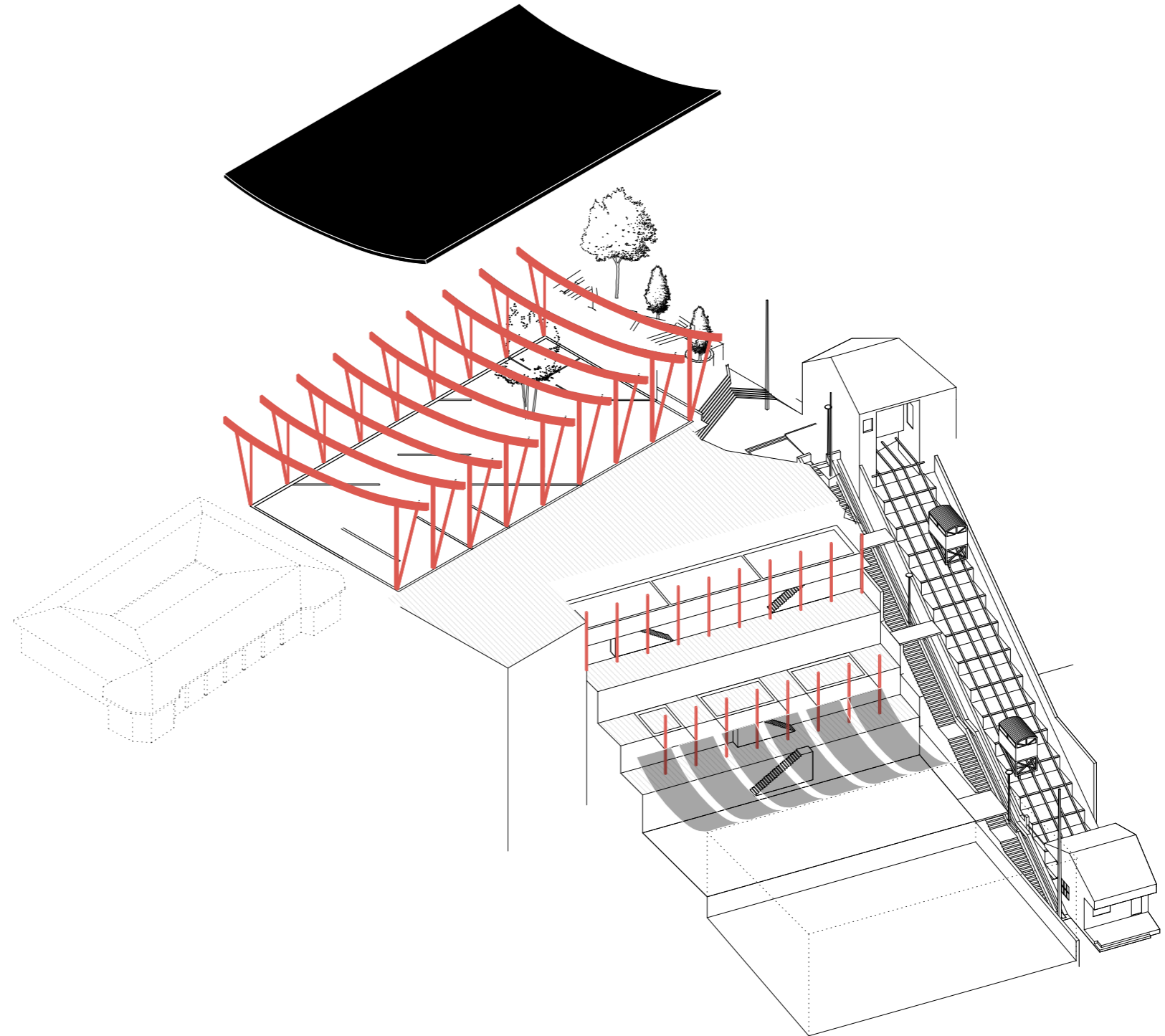

PART I

Plazas *activating the outdoor*

PART II

PART III

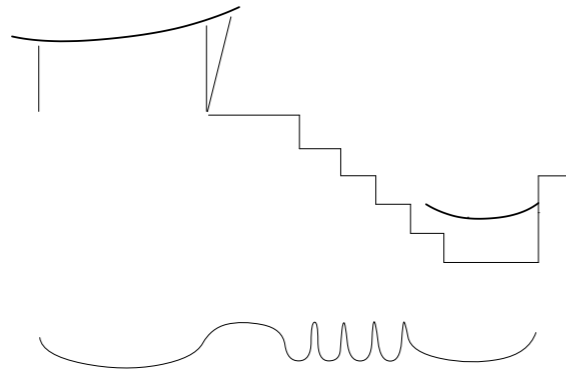

PART IV

PART V

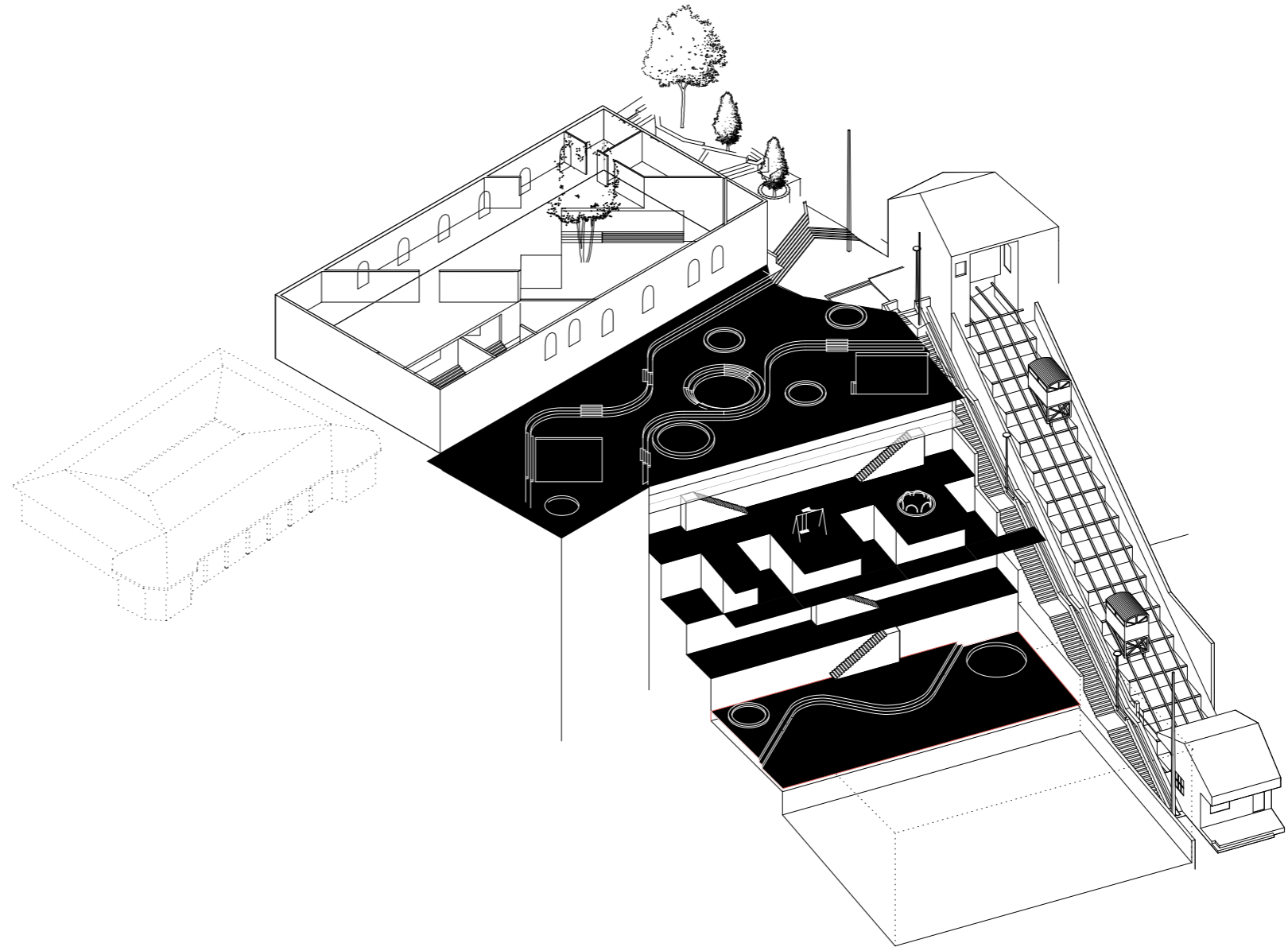

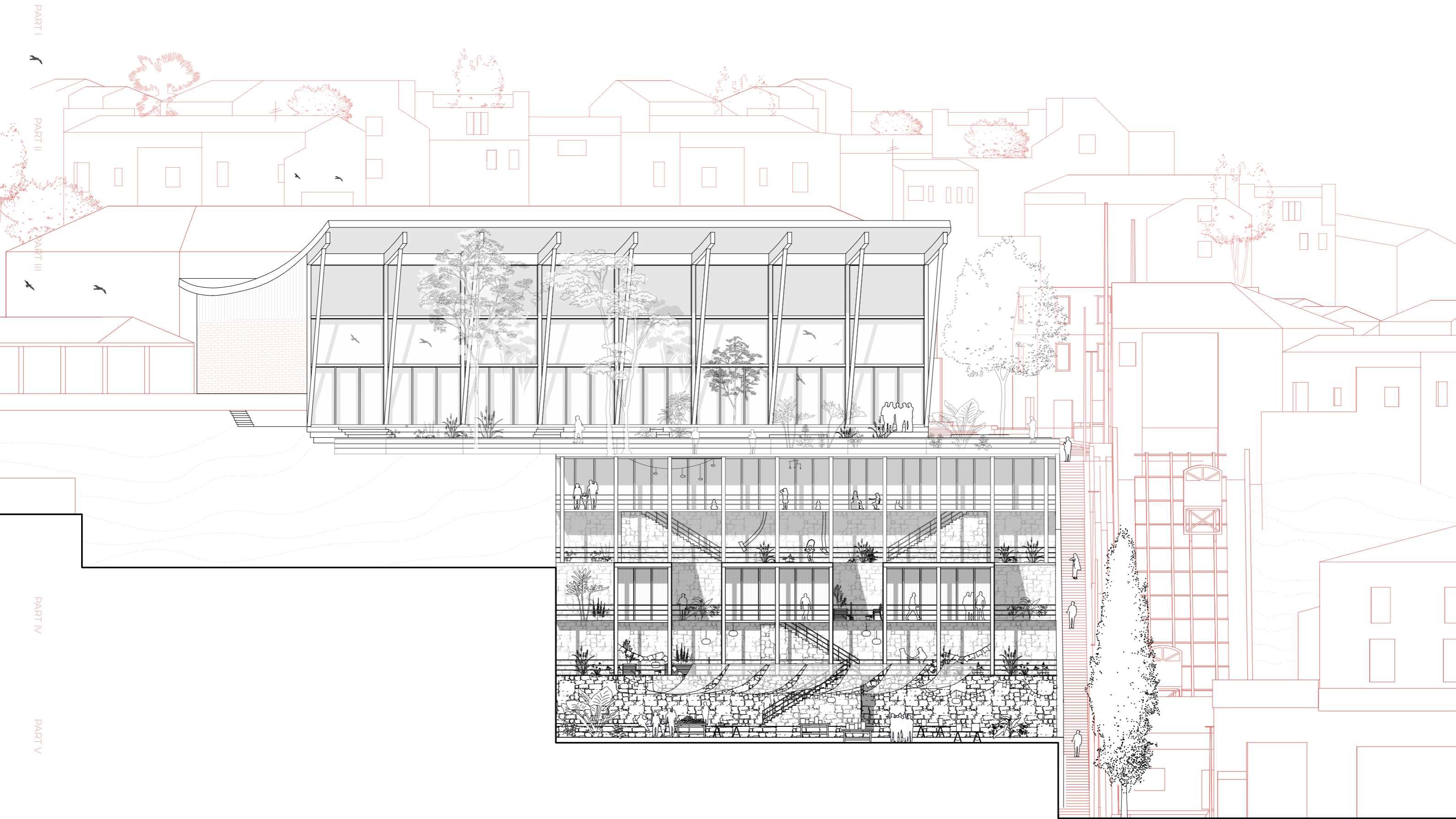

PART I



[timber: pino radiata]

PART II

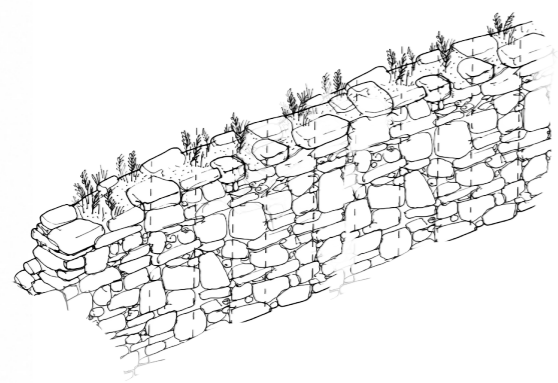

[natural stone retaining wall]

PART III

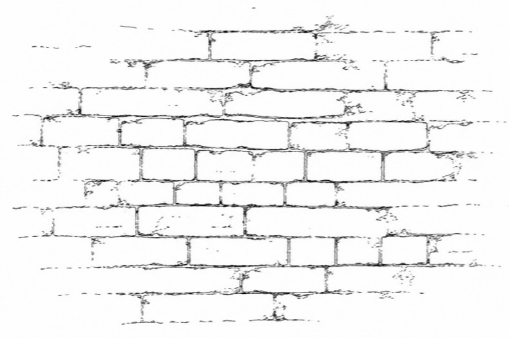

[existing red brick wall]

PART IV

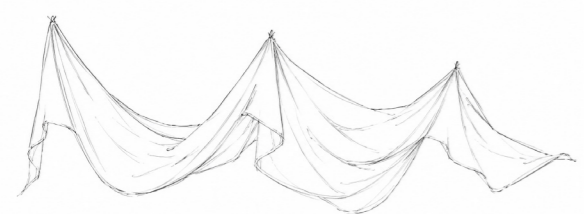

[natural cotton sailcloth canopy]

PART V

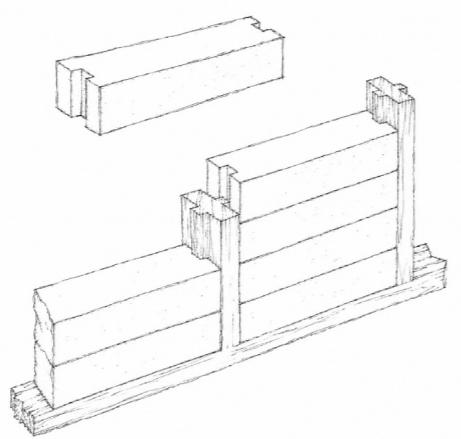

[adobillo construction]



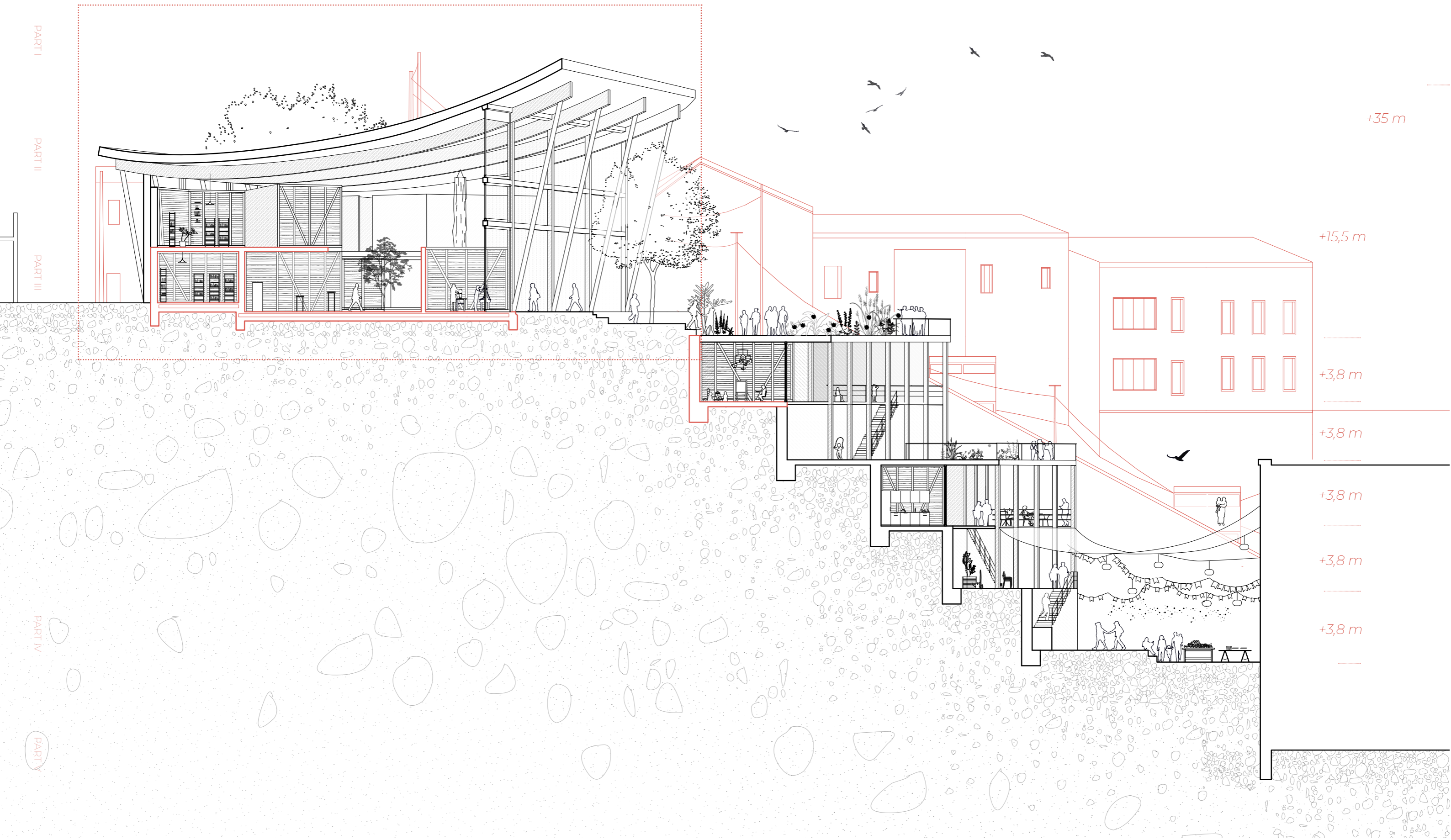

Section 1:200

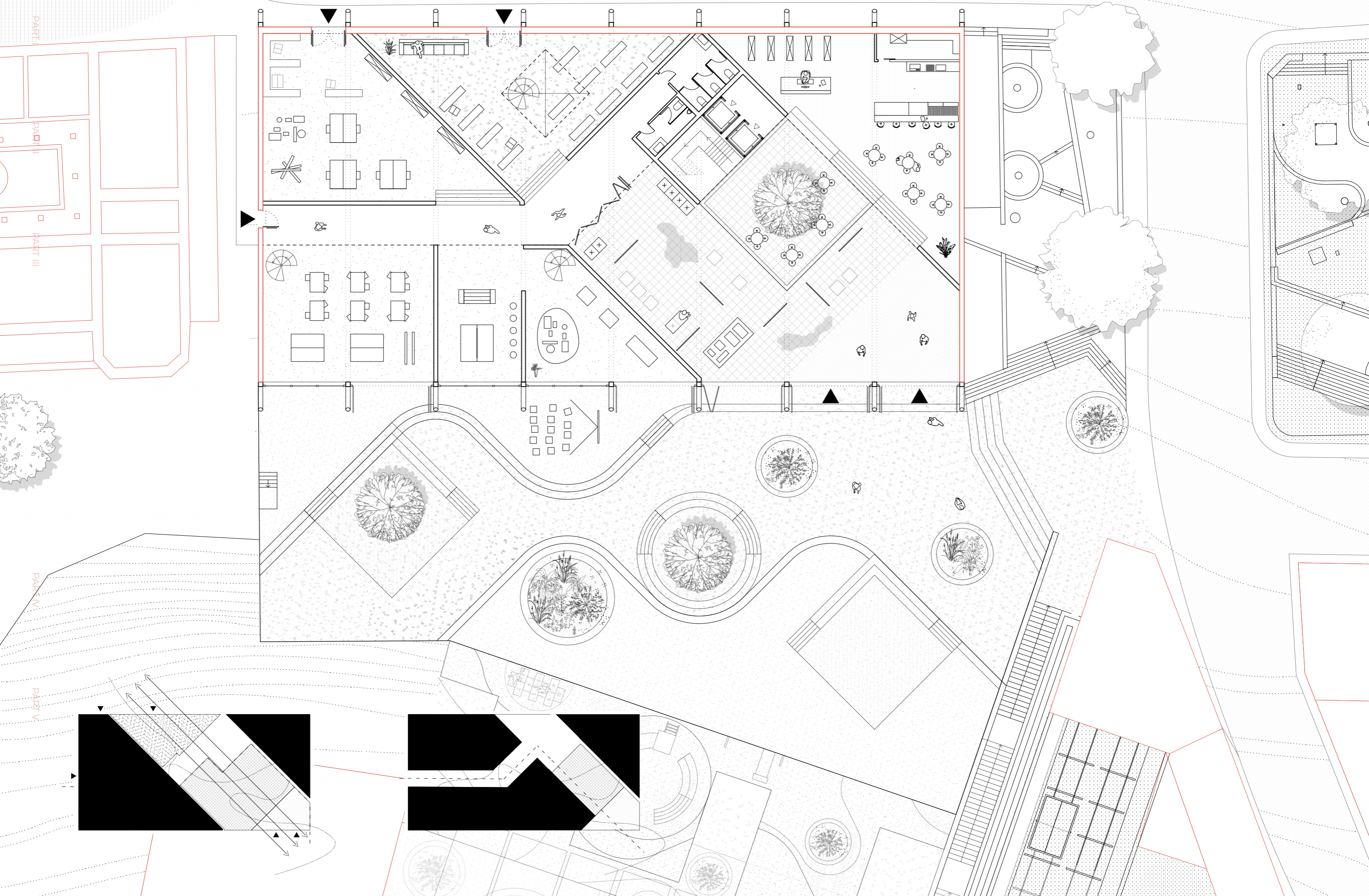

PART I

PART II

PART III

PART IV

PART V

PART I

PART II

PART III

PART IV

PART V



PART I
PART II
PART III
PART IV
PART V



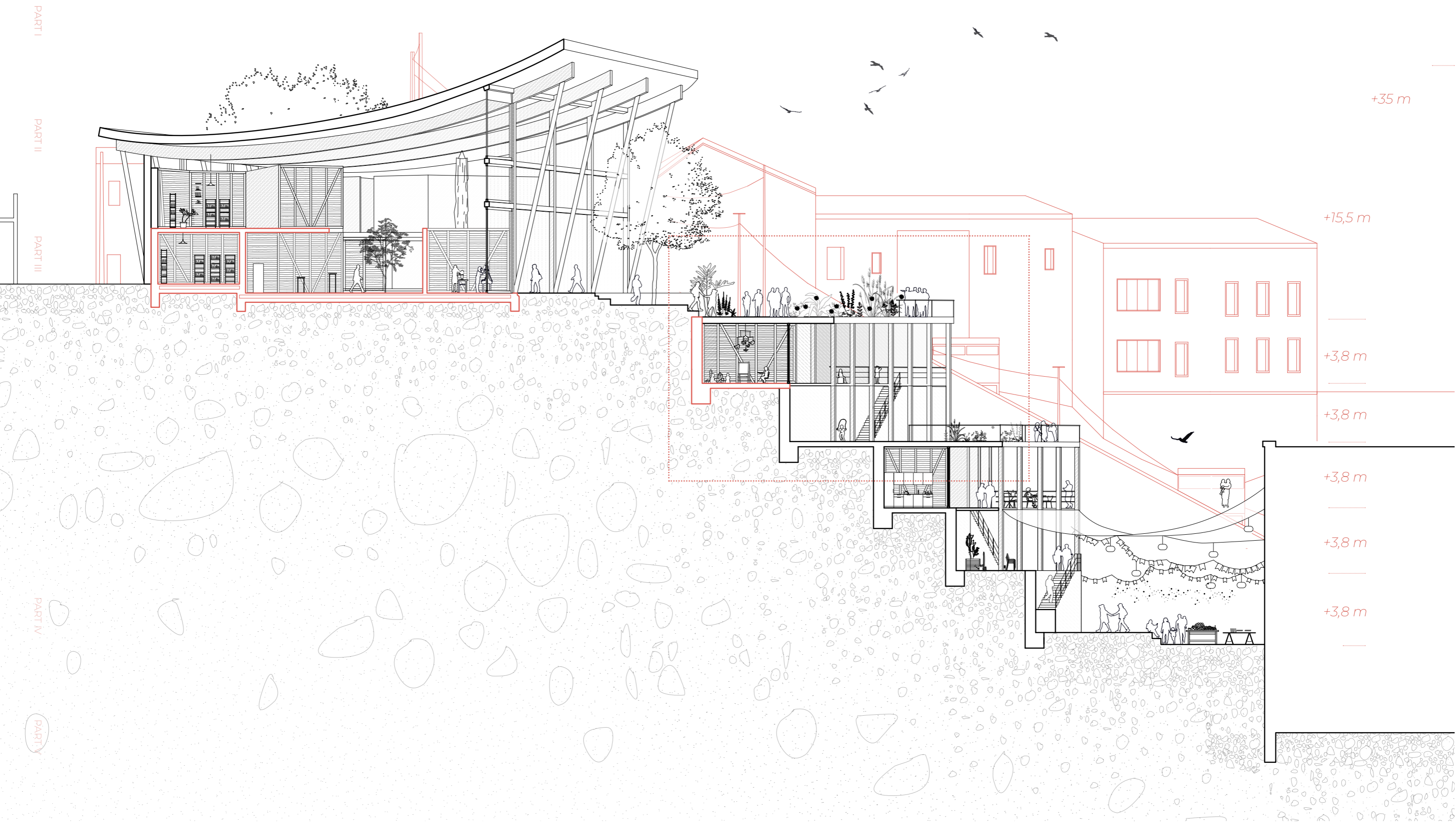

Section 1:200

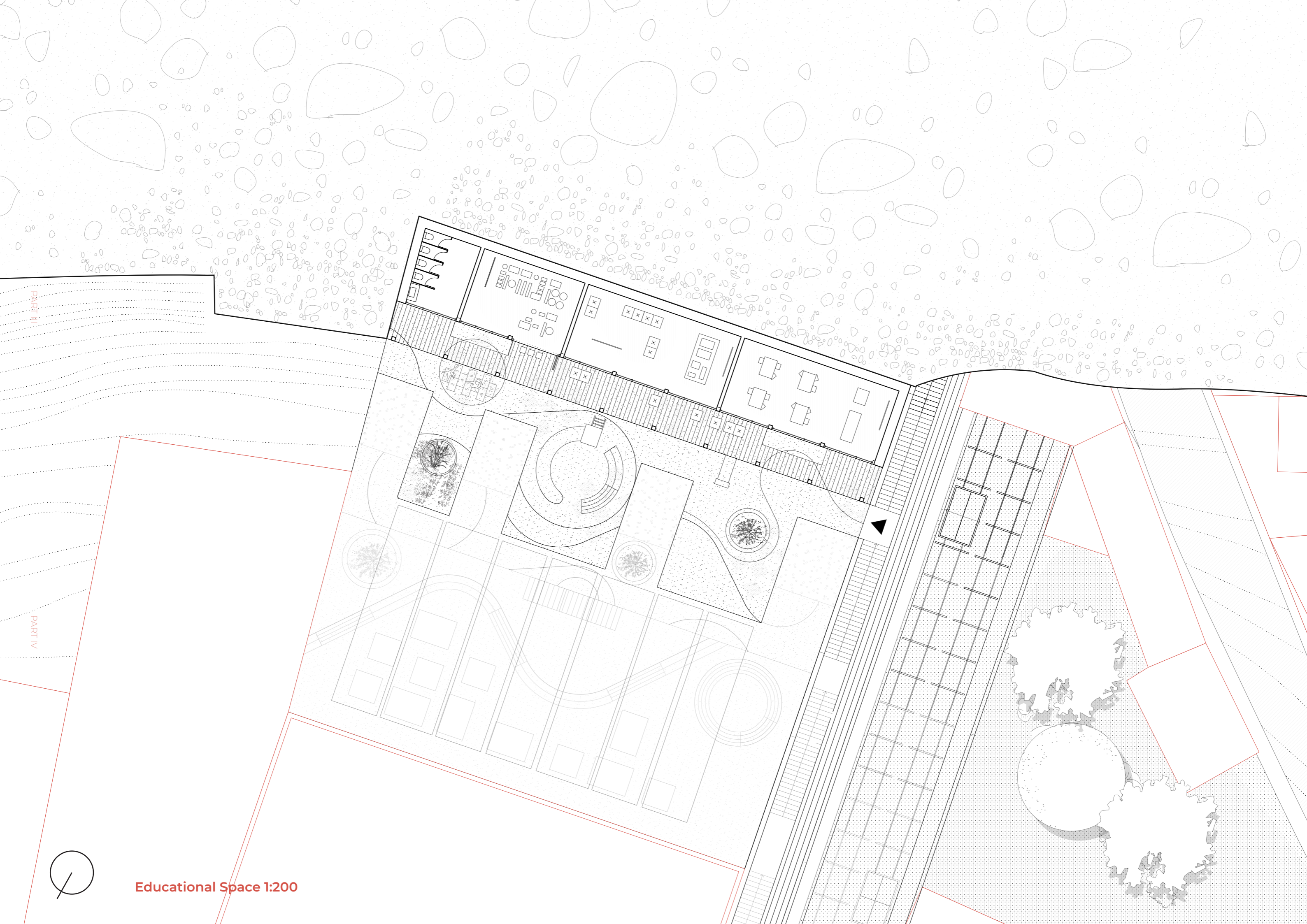

PART III

PART IV



Educational Space 1:200

PART I

PART II

PART III



PART IV

PART V



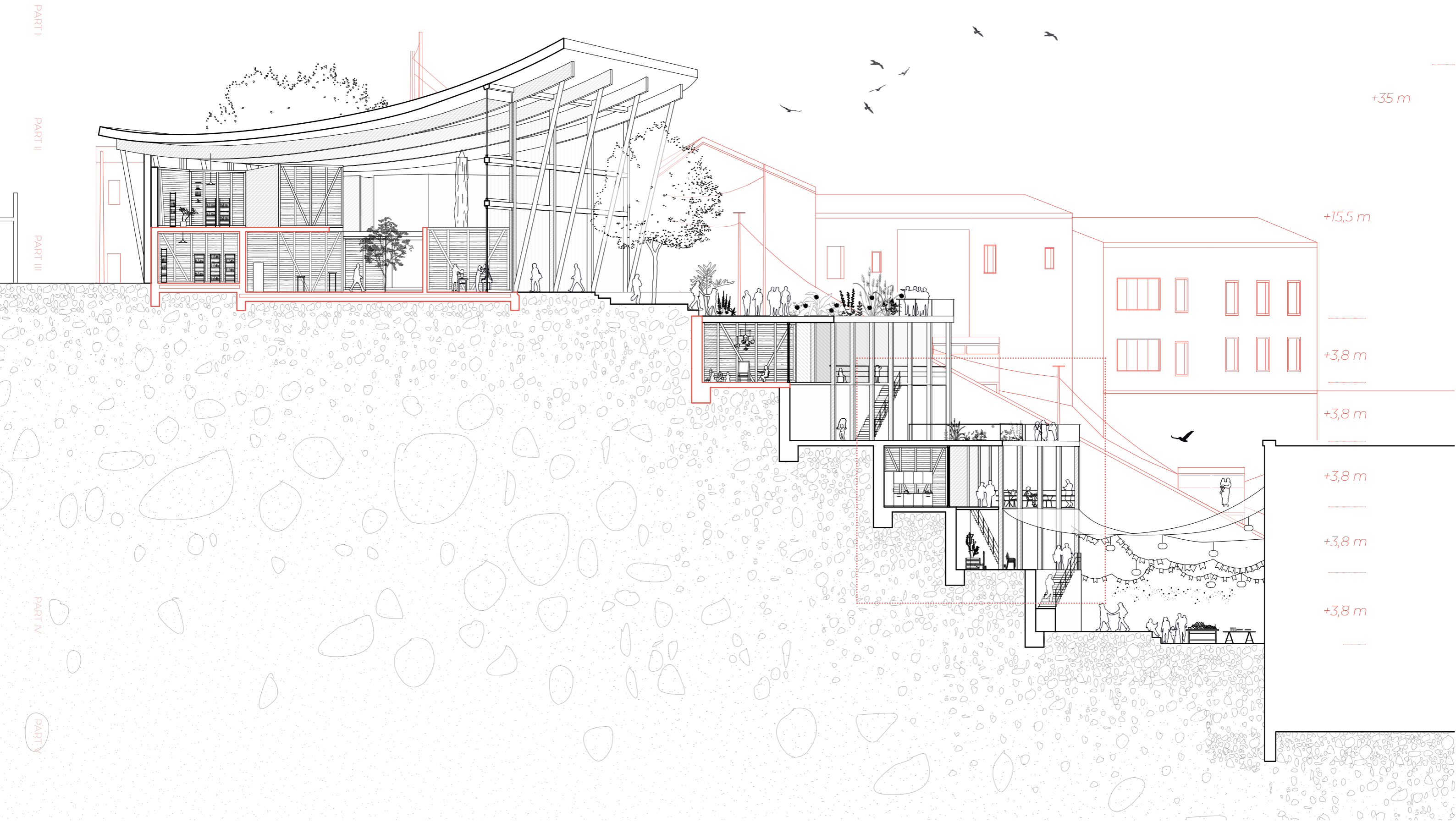

Section 1:200

PART III

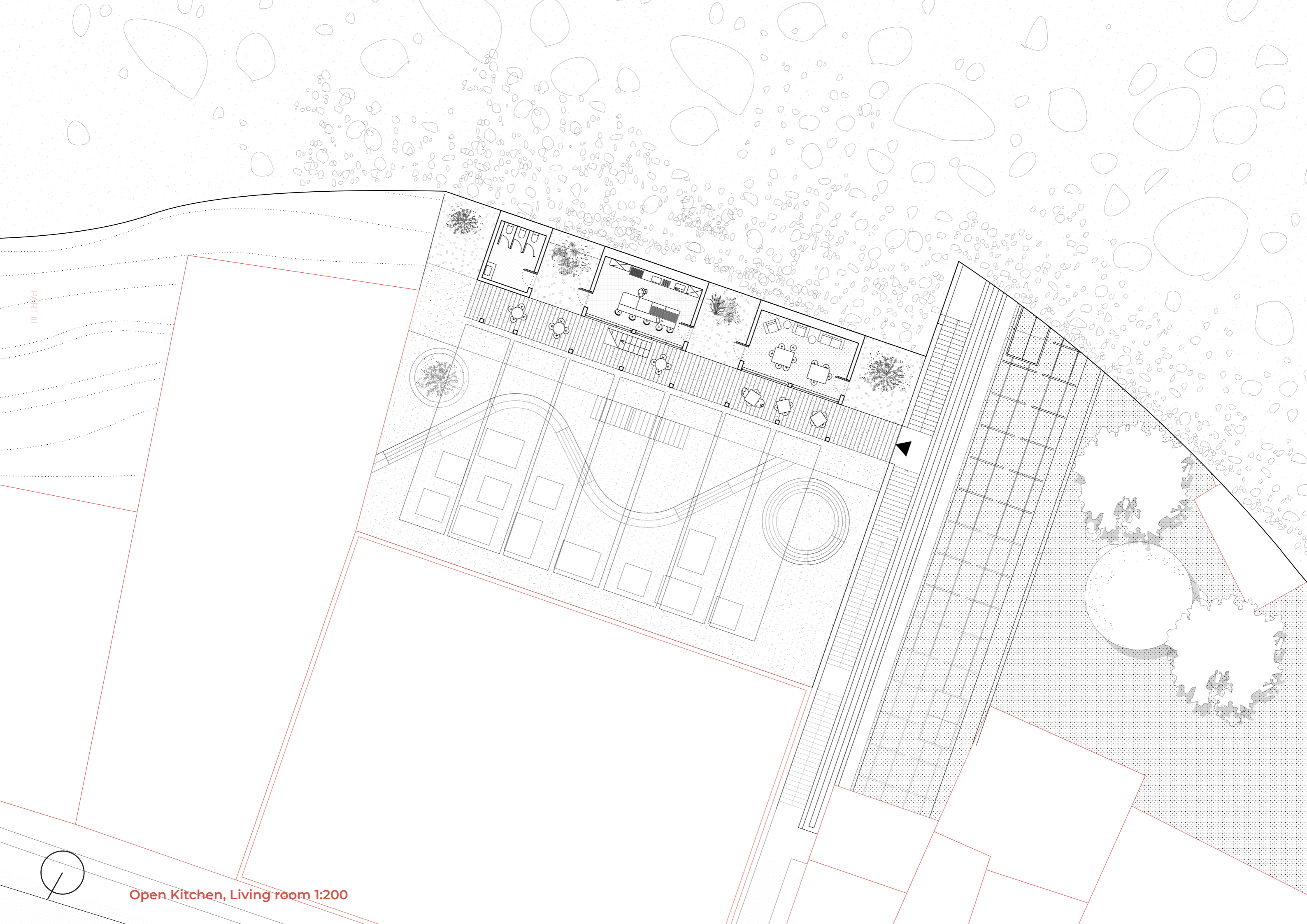

Open Kitchen, Living room 1:200

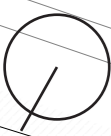

PART I

PART II

PART III

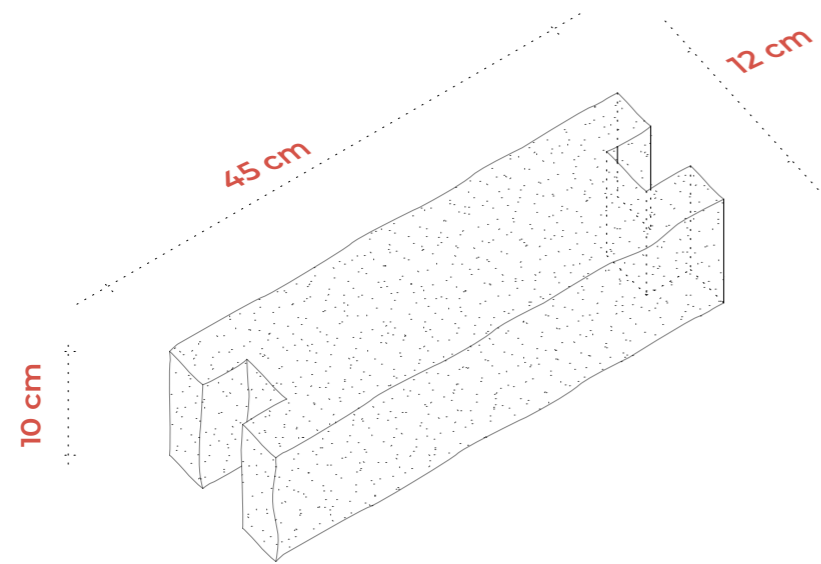

PART IV

PART V

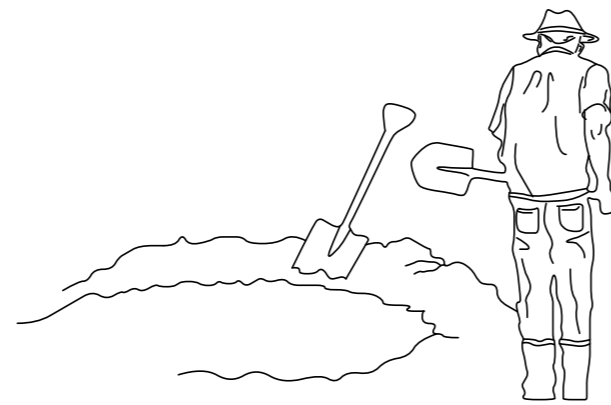

Process: Adobillo Brick

Collect

Mix

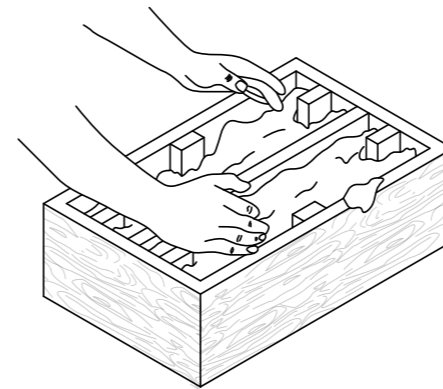

Mould

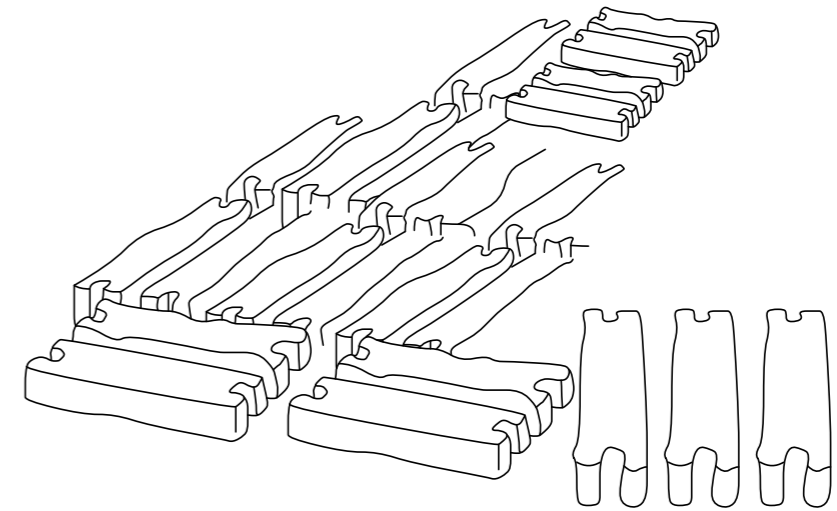

Dry

...start building

PART I

PART II

PART III

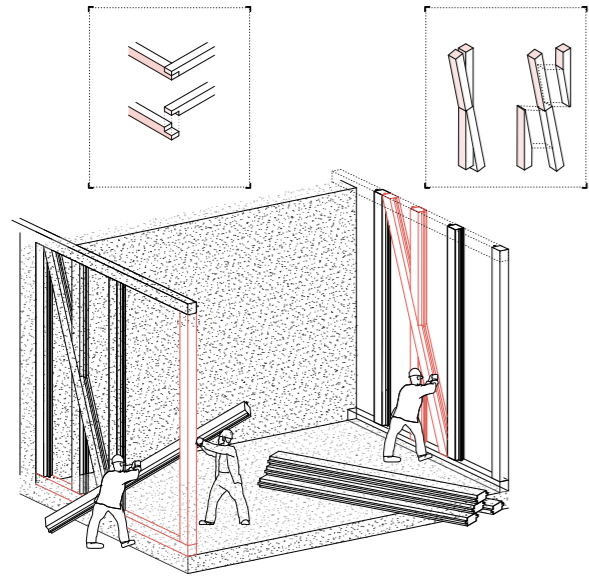

Primary Structure

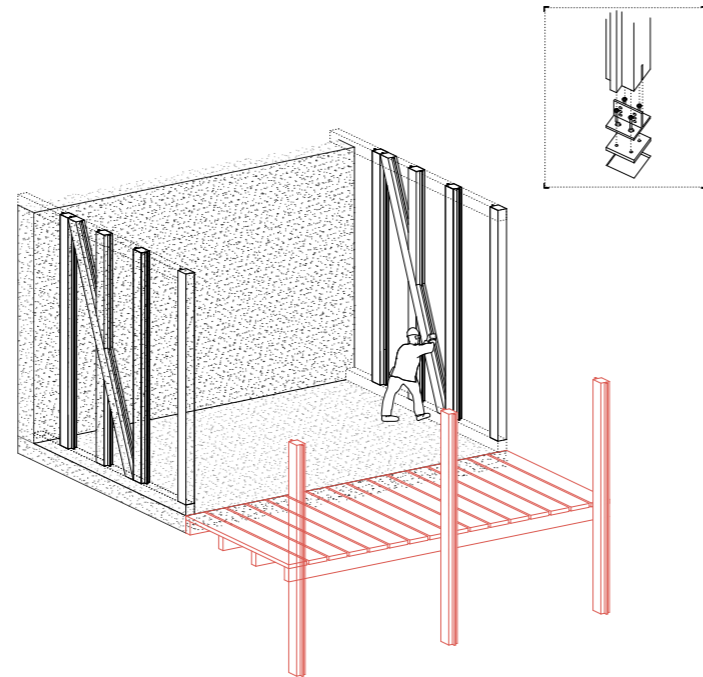

Arcade Extension

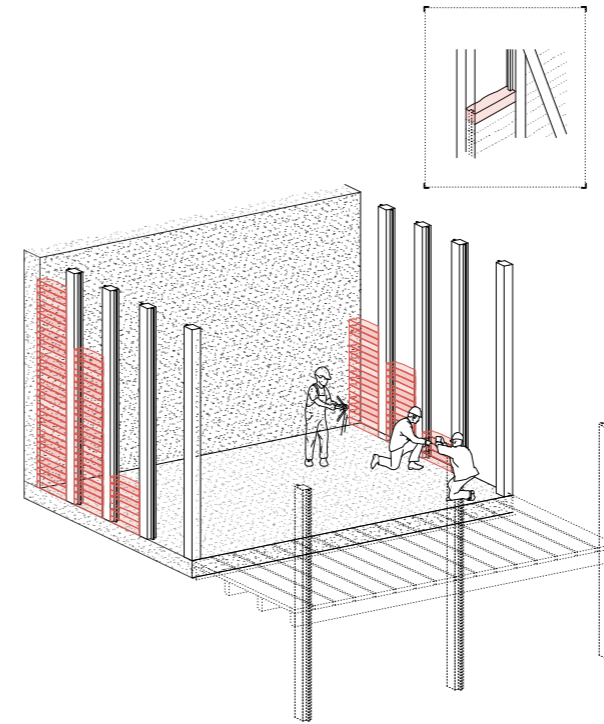

Adobillo Infill

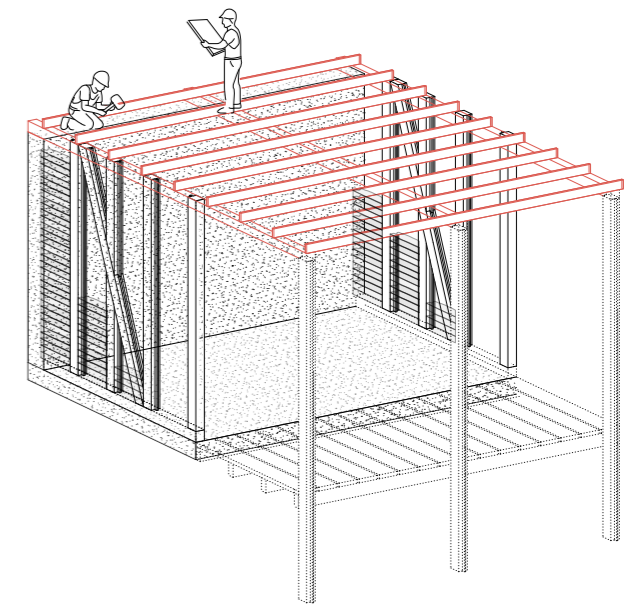

Secondary Beams

PART IV

PART V

PART I

PART II

PART III

PART IV

PART V

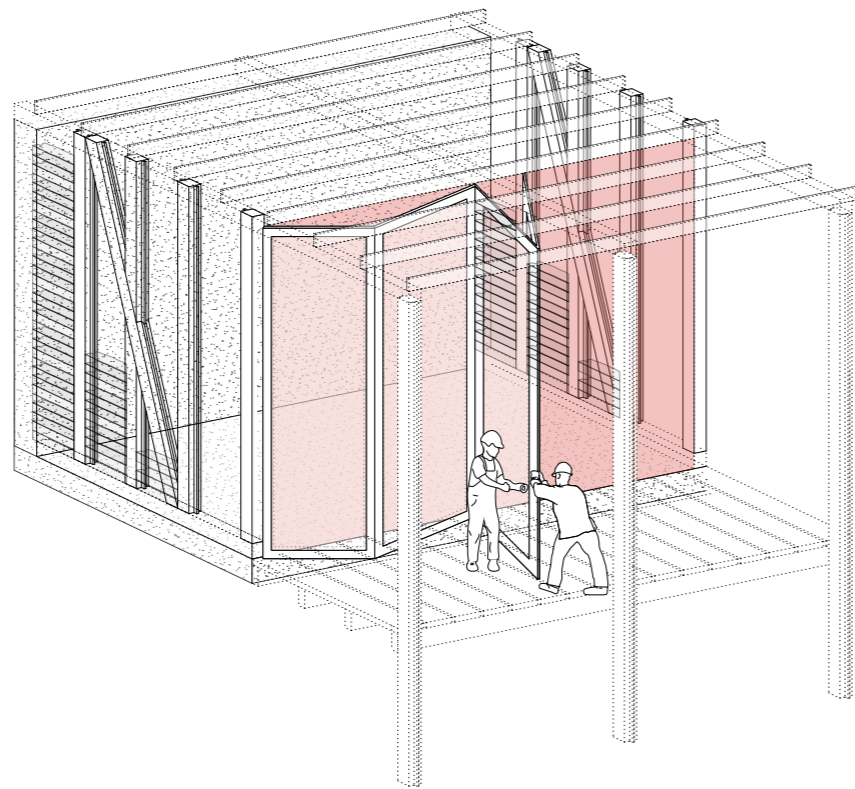

Adding The „Frame“ the Windows

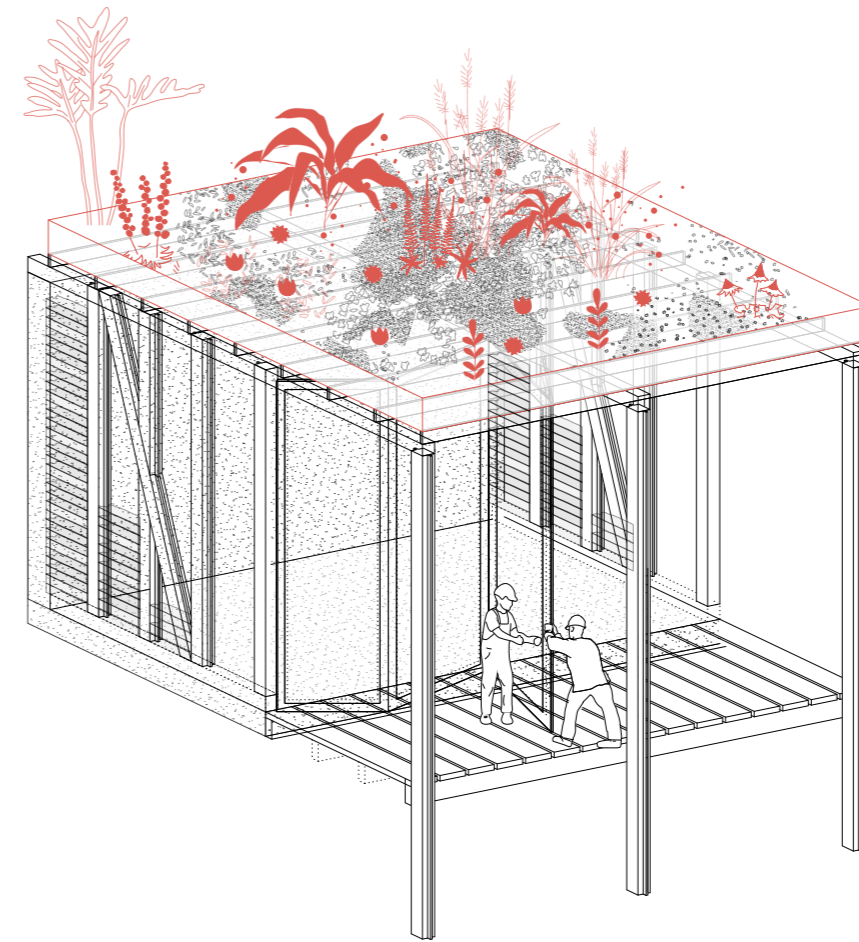

Vegetation Layer

„Architecture gains particular social relevance when building processes themselves become acts of empowerment, participation, and knowledge exchange.“

~ *Anna Heringer (2013)*

PART I

PART II

PART III

PART IV

PART V

- intensive greening substrate

- slab covering
- chippings 5 cm
- base course gravel > 10 cm

green roofs and green walls can help reduce the heat island effect by providing insulation and evaporative cooling

- High thermal mass absorbs heat by day, releases at night
- stable interior temperature in Valparaíso warm days / cool nights.
- hygroscopic self-regulates humidity.
- Combined with timber frame earthquake-resistant.

- Timber stud frame
- Adobillo infill thermal mass

- foldable glass doors (opening view to the port)
- connecting to other terraces

- Compacted ground / gravel
- Lean concrete
- Reinforced concrete slab
- Damp-proof membrane
- Screed (floating)

Fragment 1:20
a city in a section

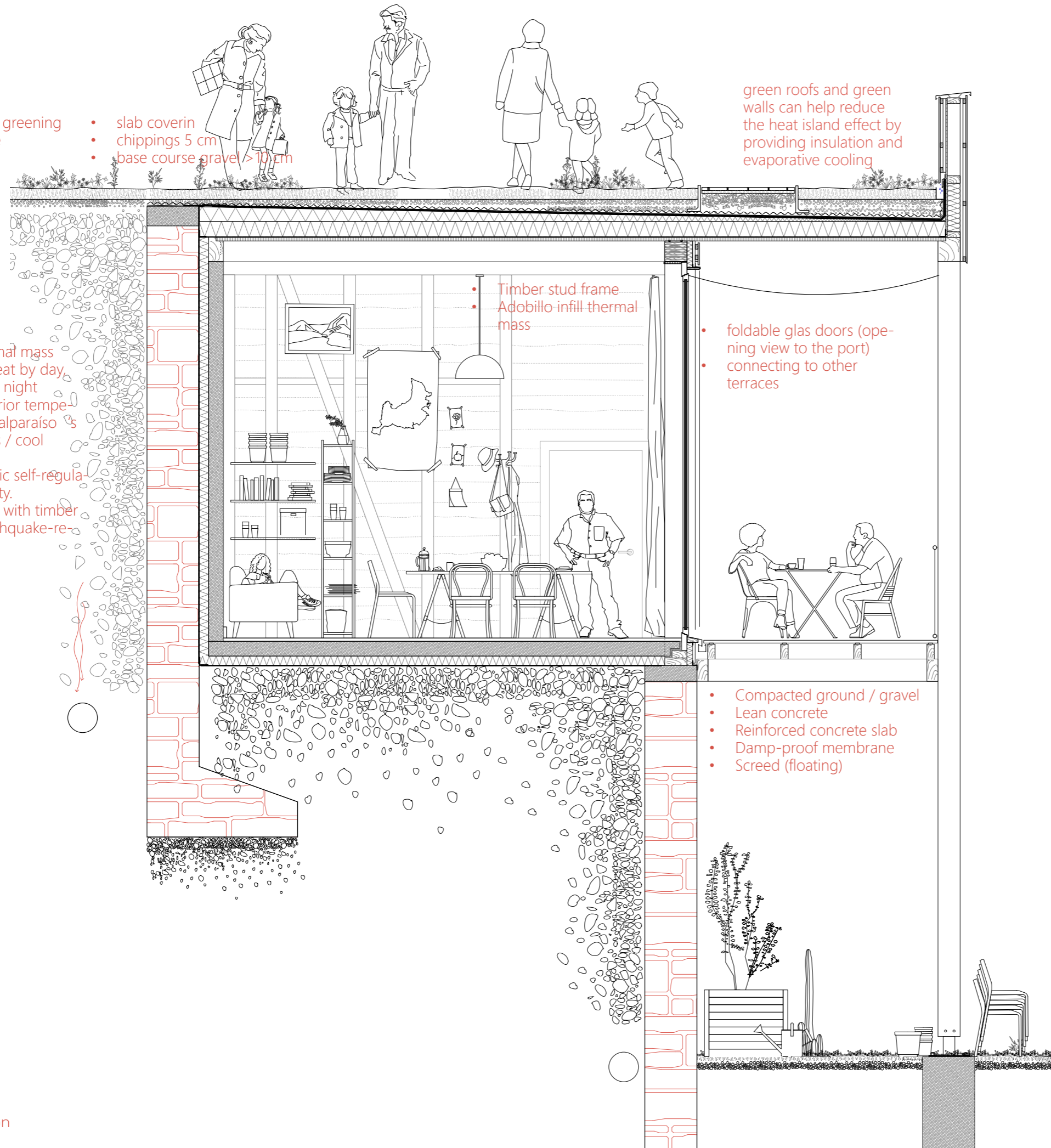

PART I

PART II

PART III

PART IV

PART V



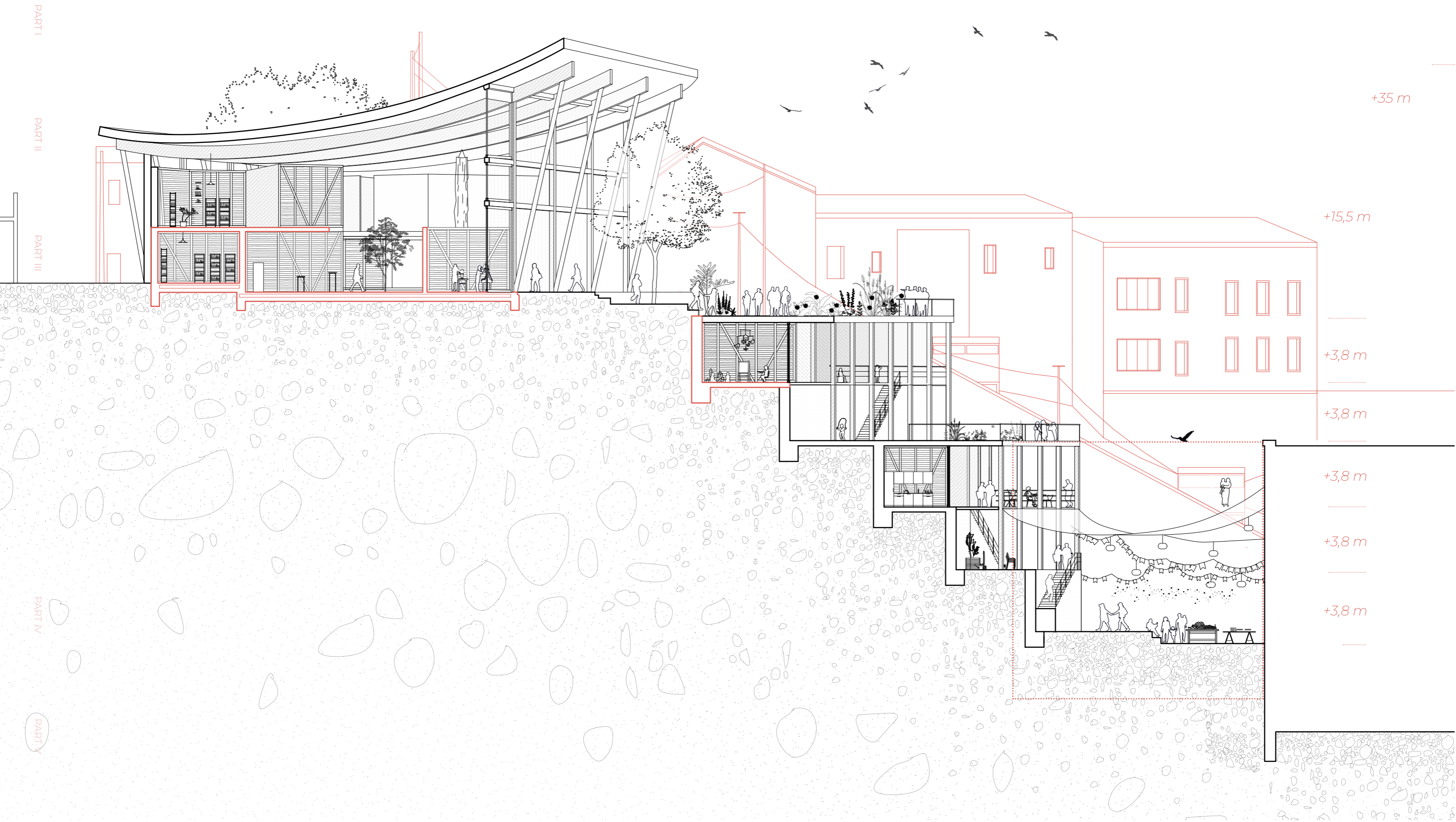

Section 1:200

/borderscapes in valparaiso, bet

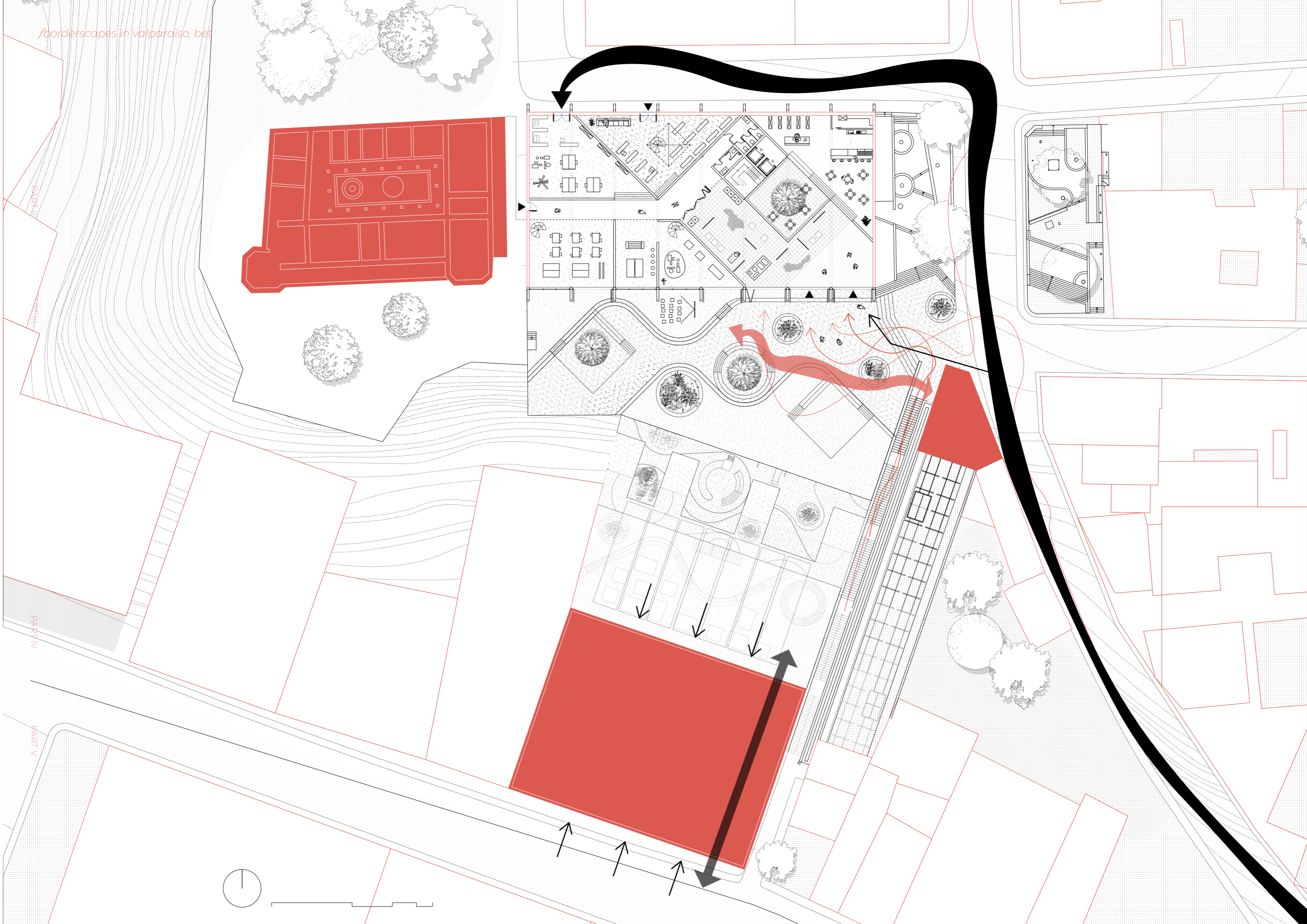

PART I

PART II

PART III

PART IV

PART V

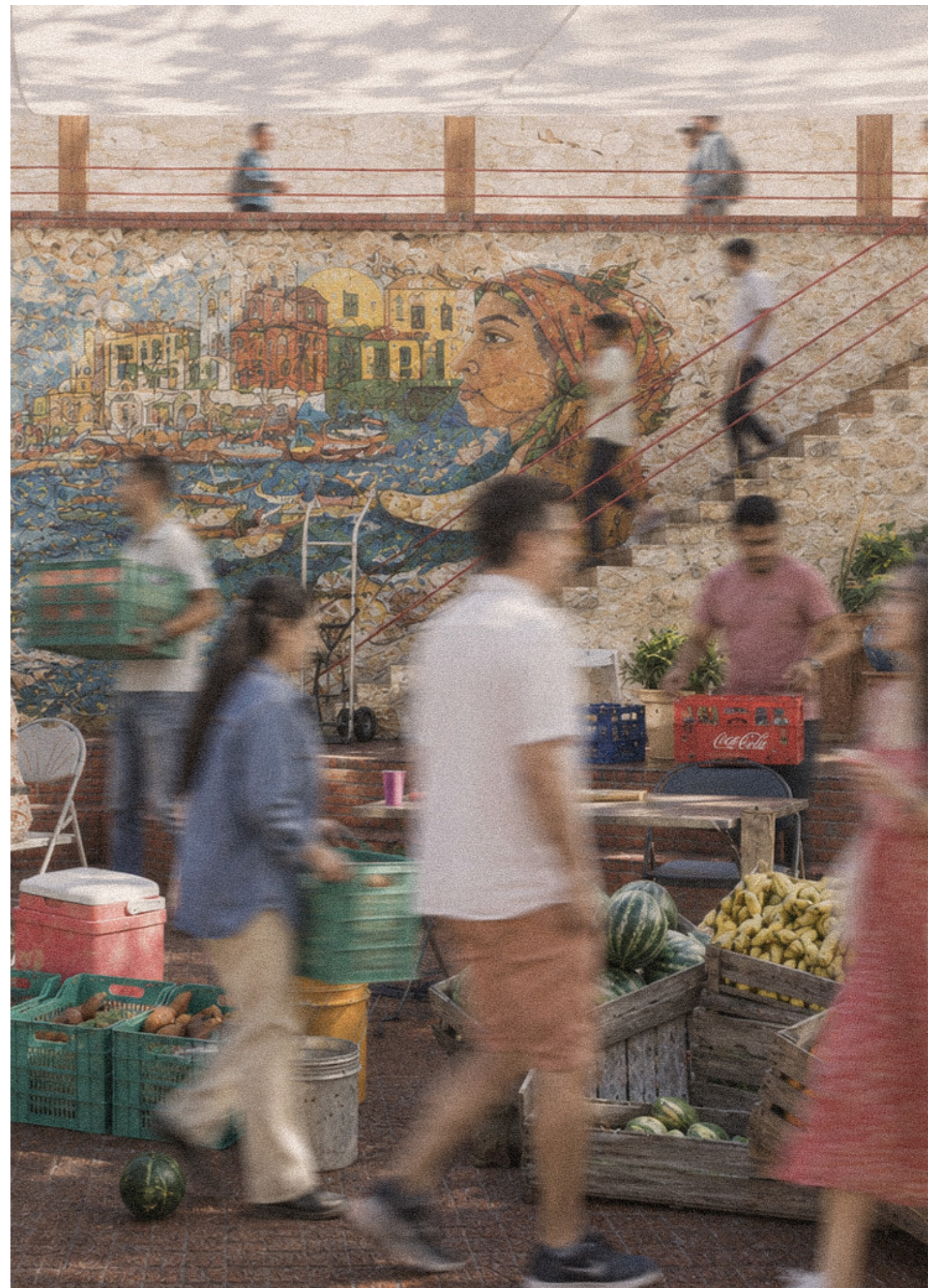

PART I

PART II

PART III

PART IV

PART V

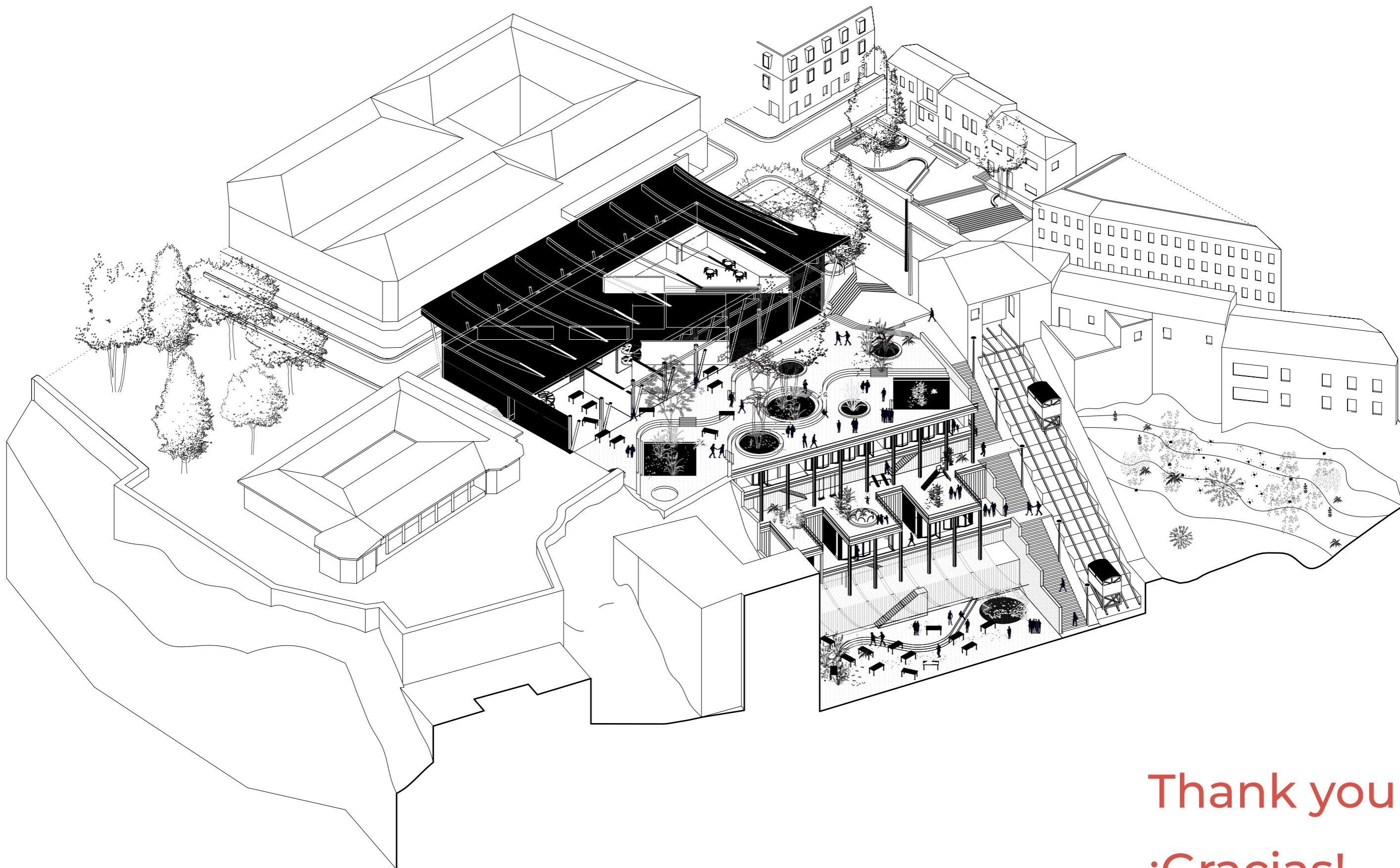

Thank you!
¡Gracias!