

Ageing in and through the neighborhood

A living environment and social network where neighborhood and family together contribute to supporting aging, focusing on dementia

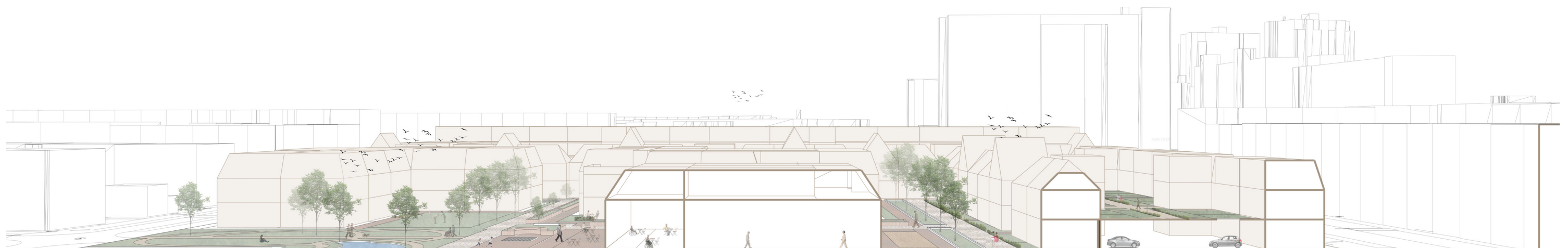

Problemstatement

01 Growing shortage of healthcare staff

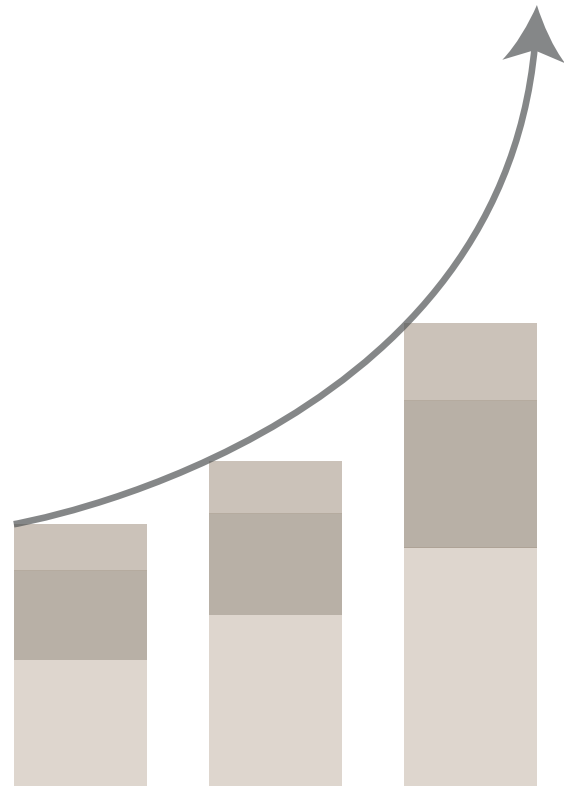

02 Insufficient adequate dementia care housing



03 Disbalance between formal caregivers and people with dementia

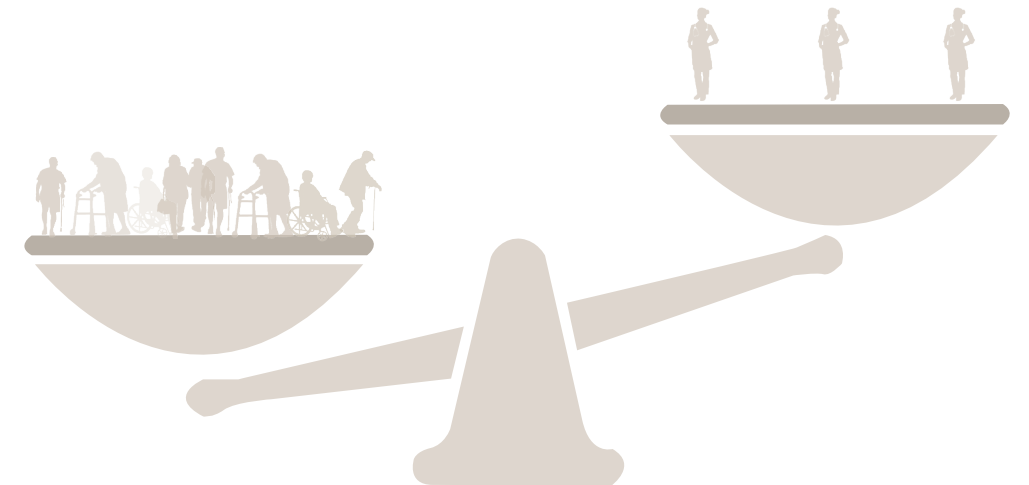

Relevance

01 Amount of people aged 65 and older

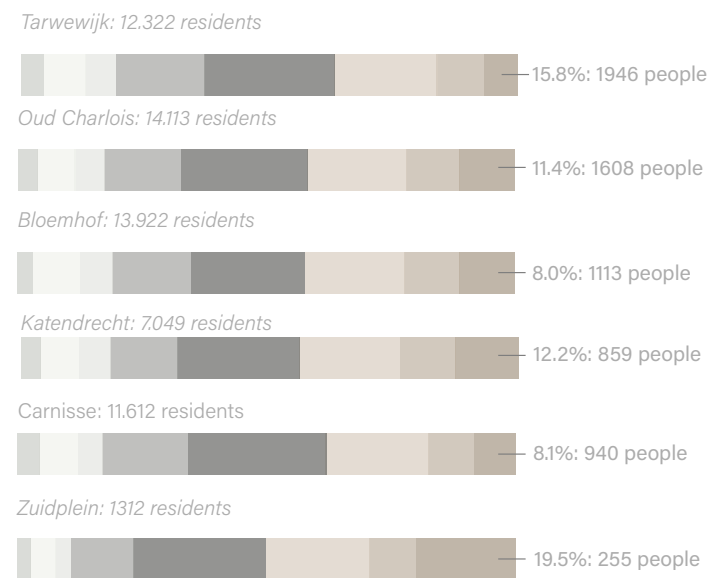

02 Future connection Katendrecht and Tarwewijk

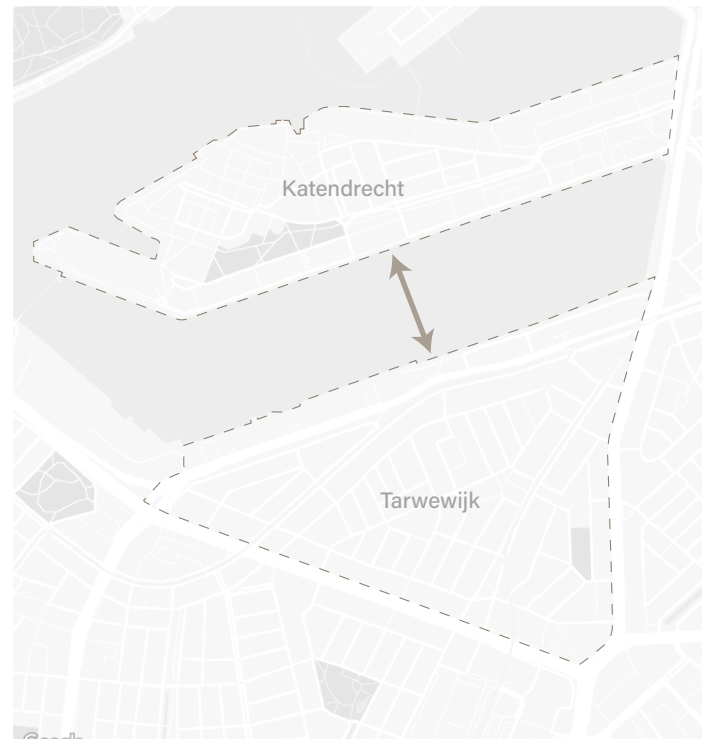

03 No small scale dementia care facility



Research question

'How can insights from dementia-friendly architecture and Hogeweyk Care Concept be used to develop a care and living environment for people with dementia in the Tarwewijk?'

Literature

01 Architectural perspective



02 Care perspective

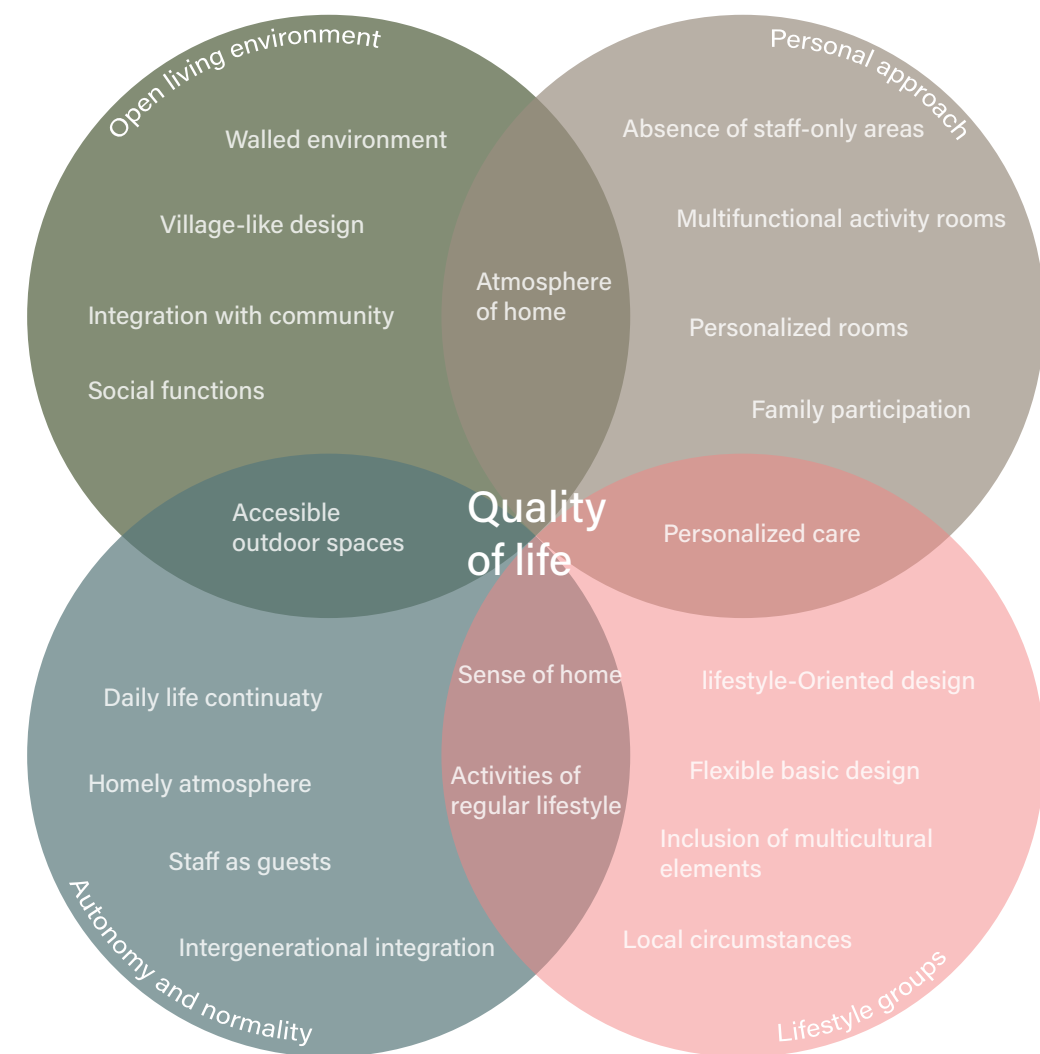

Fieldwork and interviews Tarwewijk

03

Fieldwork

Boswijk



Randerode



04

Interviews Tarwewijk



Context-level results

Environment and
outdoor spaces

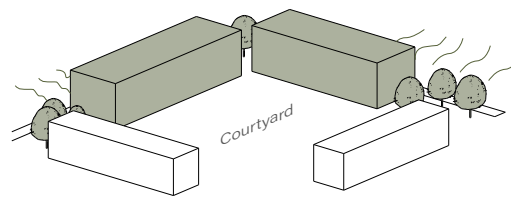

Using buildings and vegetation
to reduce noise

Spaces and layout

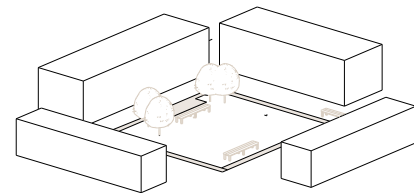

Smooth pathways with sufficient
rest areas that allow space for social
interaction

Personal approach
and autonomy

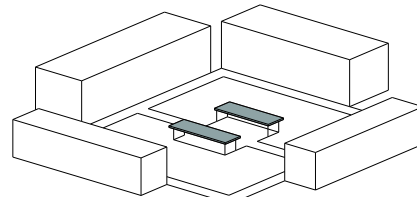

Covered outdoor spaces for year-
round use

Orientation and
navigation

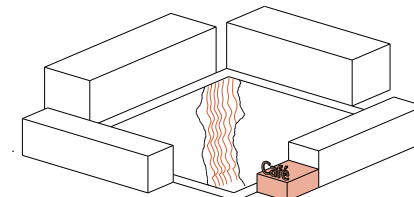

Integrating clear landmarks into the
environment

Sensory
perception

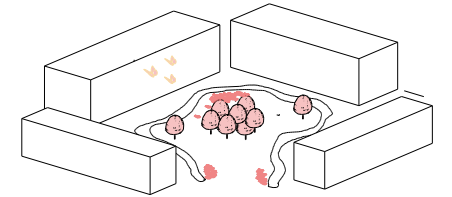

Integration of greenery to promote
sensory perception stimulation
through scents and to enhance
biodiversity

Building level results

Environment and
outdoor spaces

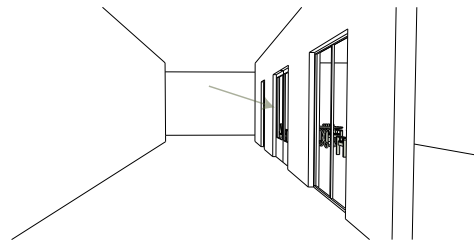

Visible outdoor furniture

Spaces and layout

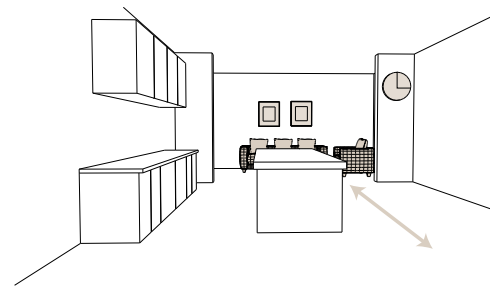

Creating a homely
atmosphere

Personal approach
and autonomy



Enough space for walkers and
wheelchairs

Orientation and
navigation

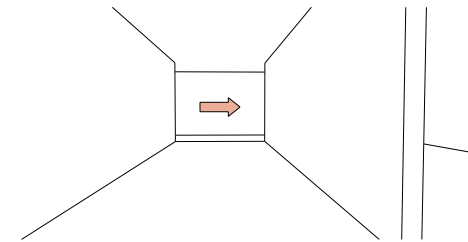

Clear signage at eye level

Sensory
perception

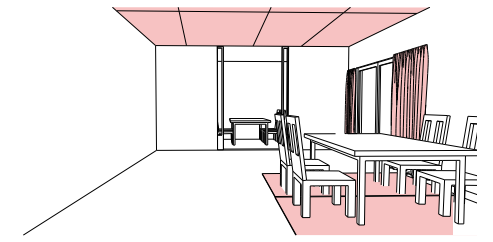

Use of sound-absorbing
materials

Room level results

Environment and
outdoor spaces

Spaces and layout

Personal approach
and autonomy

Orientation and
navigation

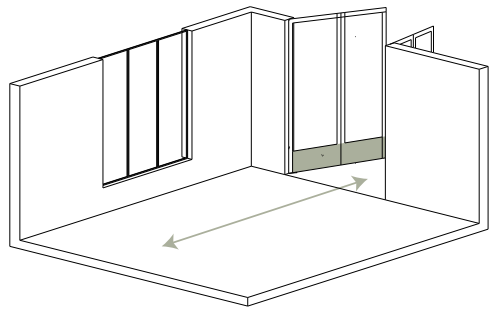

French doors to enhance the
connection with the outdoors

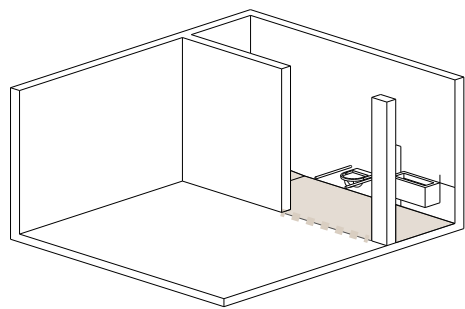

Creating a homely
atmosphere

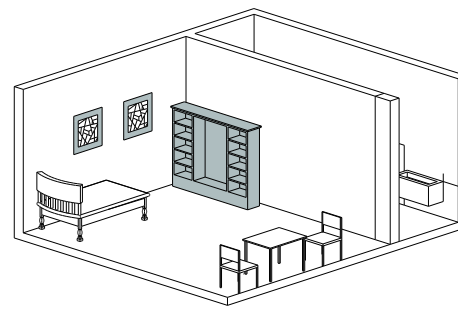

Creating a sense of home with
personal belongings

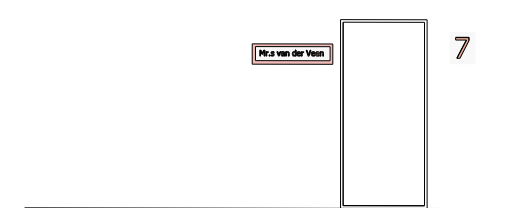

Personal nameplates with
clear text and the use of color
contrast

The strong foundations of the Hogeweyk Care concept

Open living
environnement

Autonomy and
normality

Personal approach

Lifestyle groups

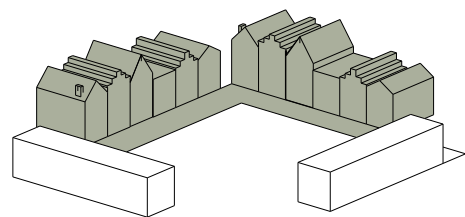

Architecture that represents
'normal' life

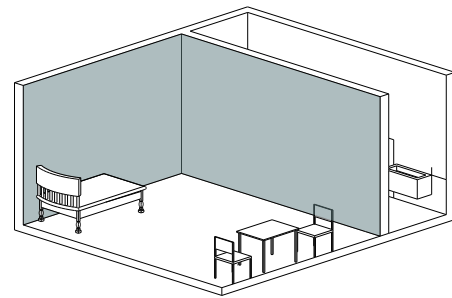

Use of warm colors to enhance
the sense of home

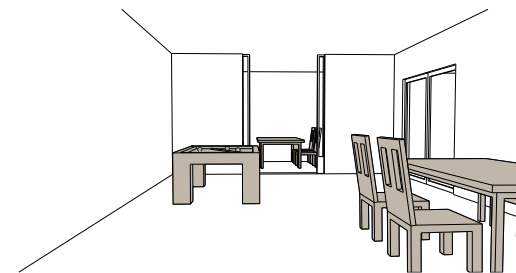

The integration of
multifunctional spaces for
activities

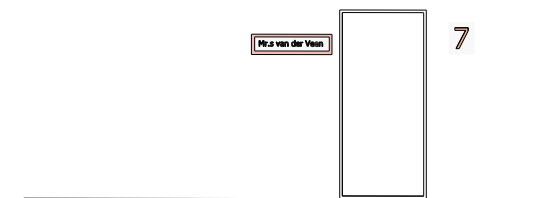

The integration of local
decorations to establish the
location as a shared cultural
background

Improvements of the Hogeweyk Care Concept

Open living
environnement

Autonomy and
normality

Personal approach

Lifestyle groups

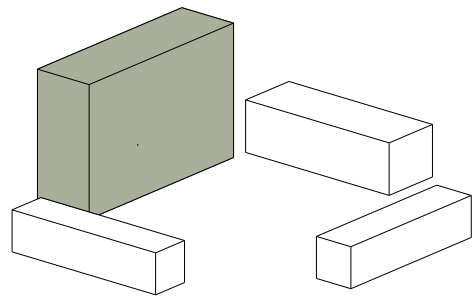

Verticality for usability in an
urban context

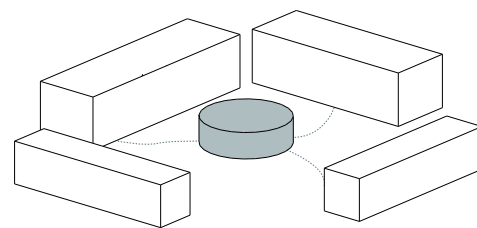

A multifunctional center
with facilities to promote
intergenerational community

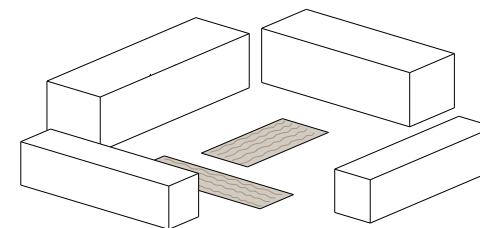

Accessible gardens to
strengthen the sense
of community in the
neighborhood



A flexible interior adaptable
to the changing needs of the
society

Tarwewijk

Multicultural backgrounds | Stimulating social interaction | Accessibility

Position

Degree of freedom for people with dementia

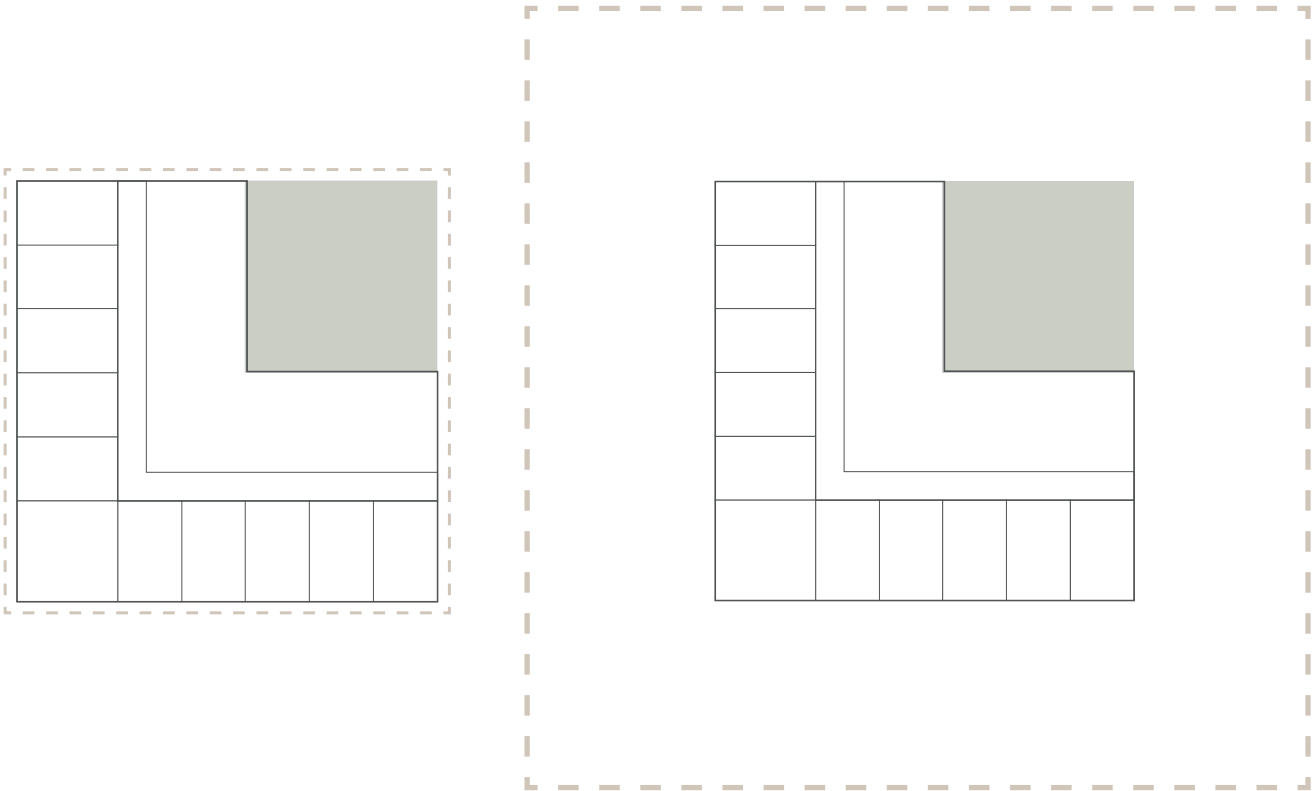

People without dementia

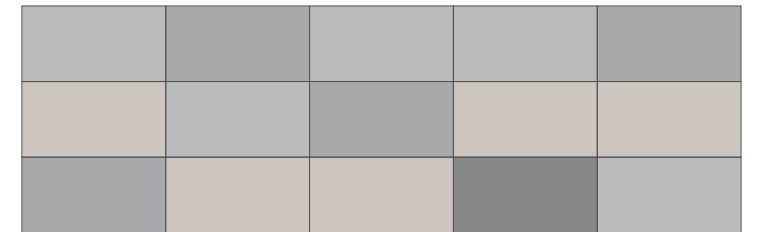

Placing people with and without dementia together to prevent segregation

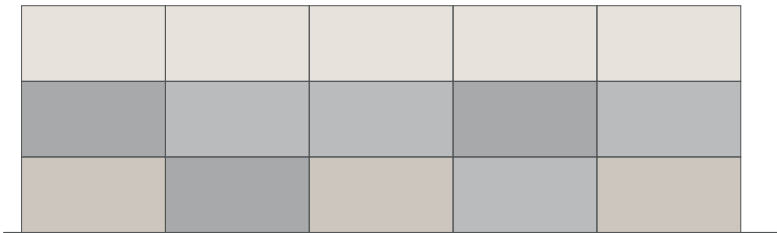

People with dementia

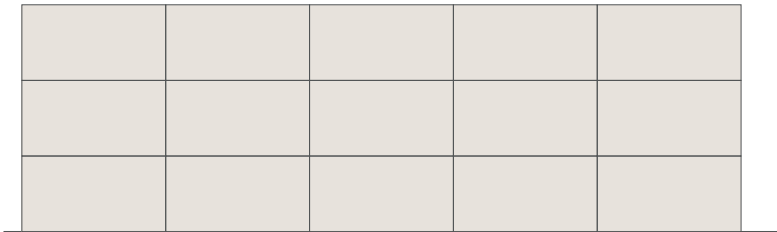

Concluding map projectlocation

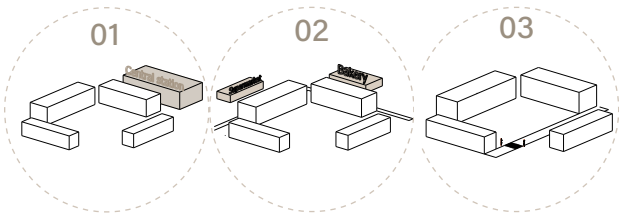

Masterplan

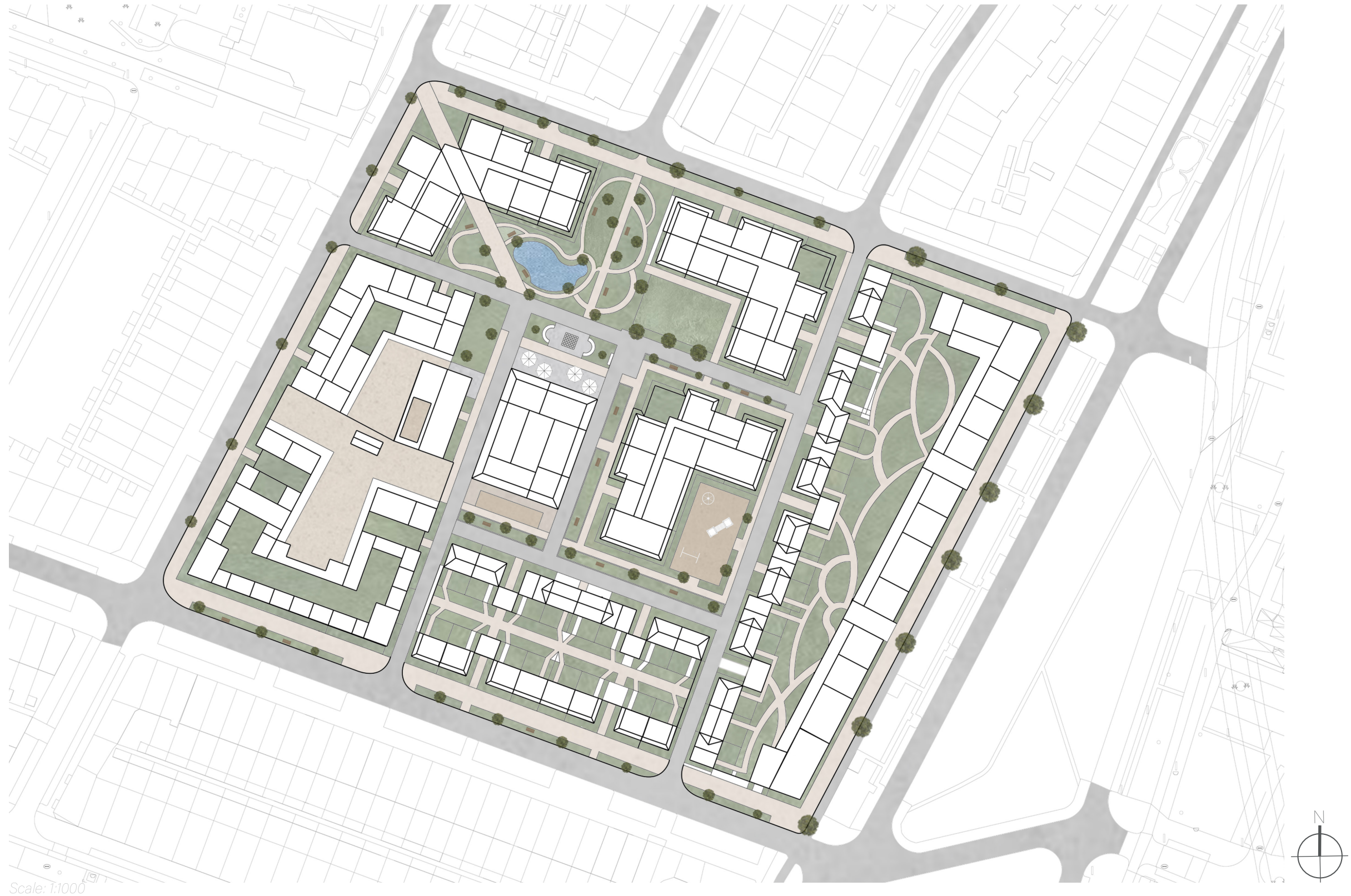

Typologies

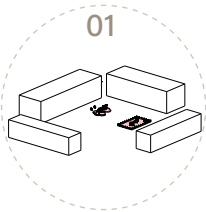

Staircases

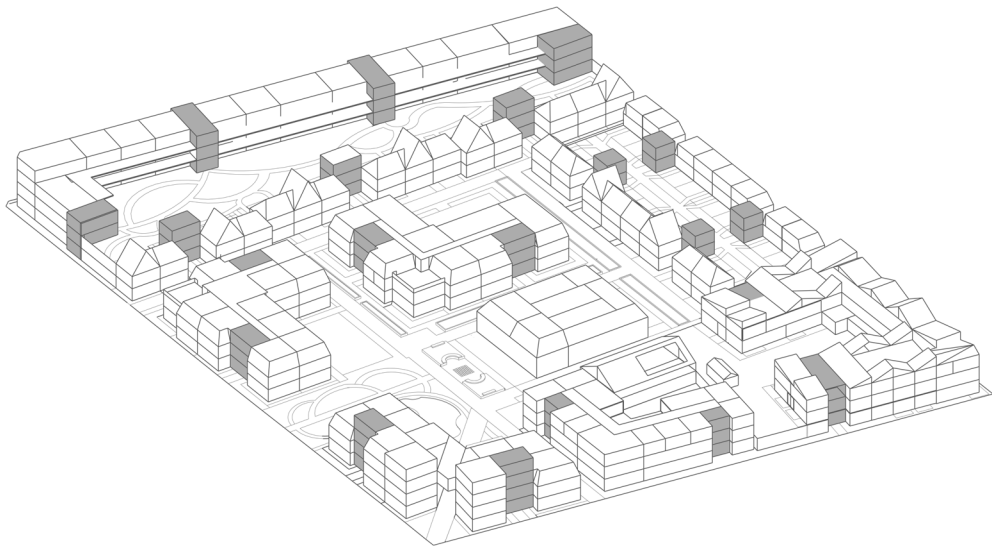

Kangaroo housing

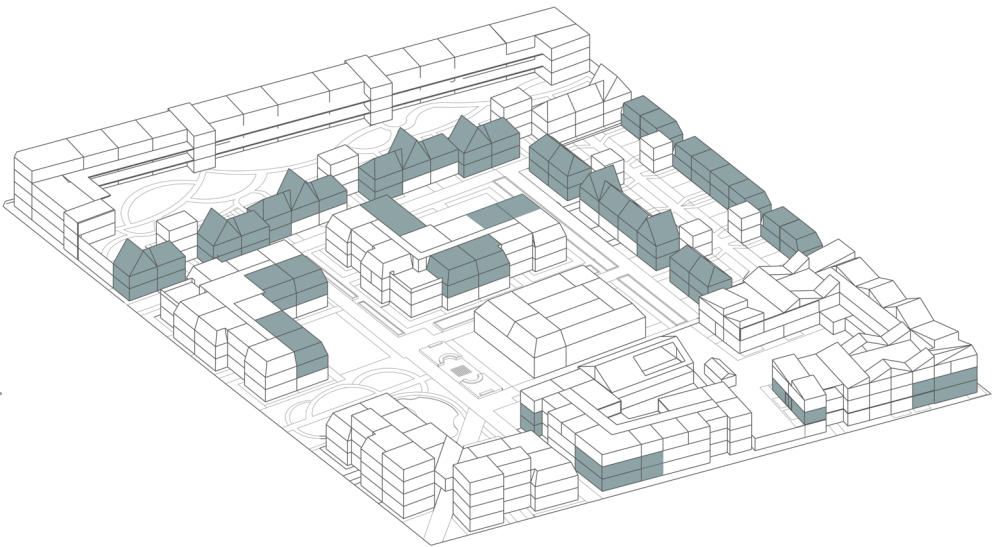

Assisted living apartments

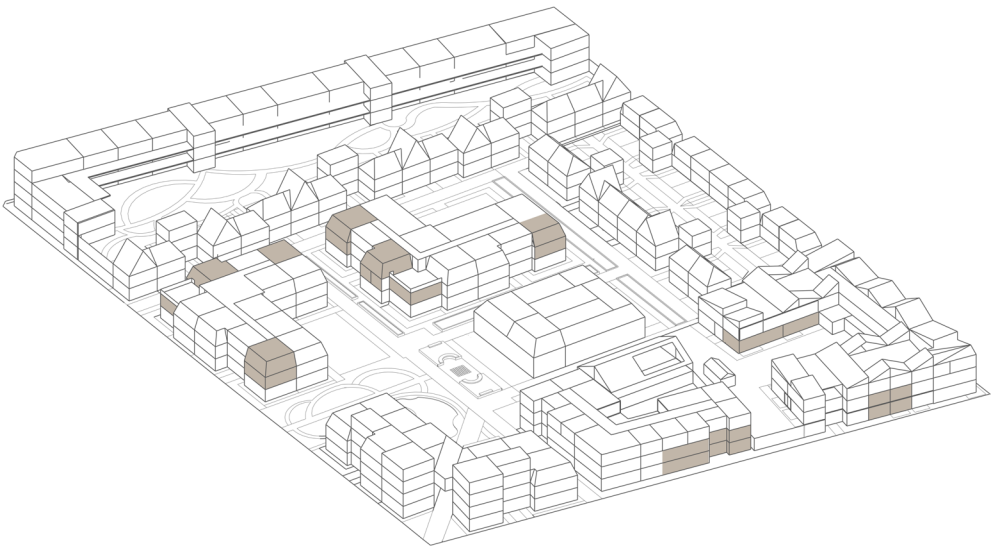

24-hour dementia care units and guest houses

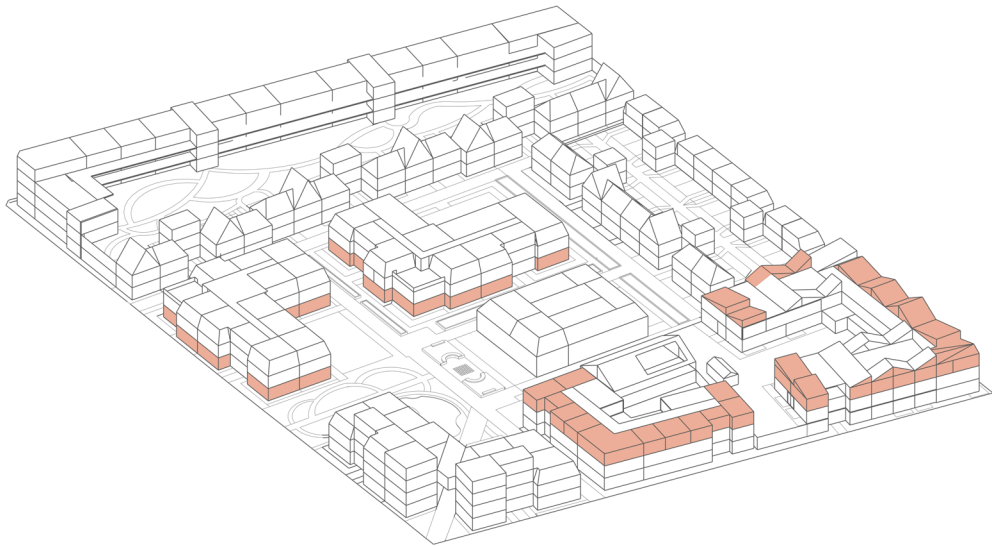

One-bedroom apartments

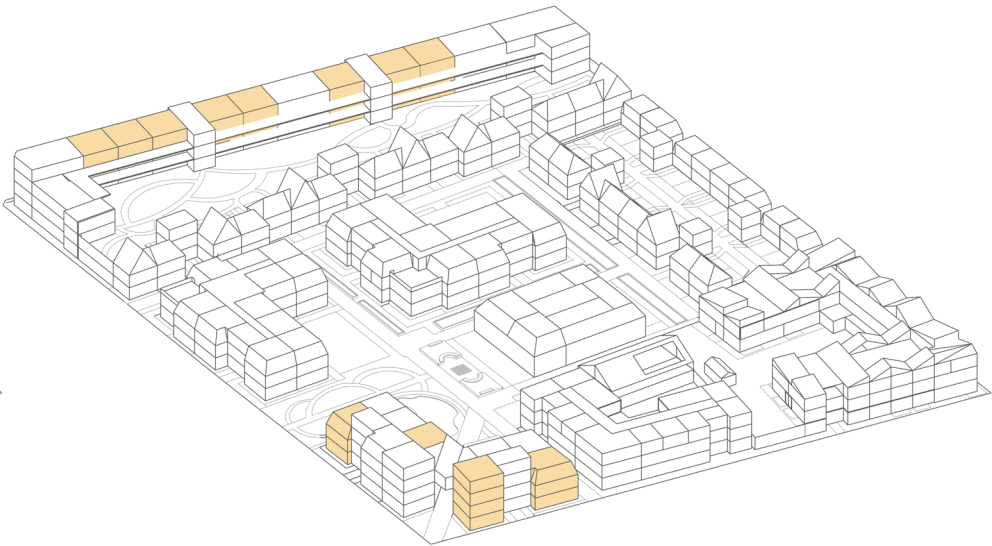

Family apartments

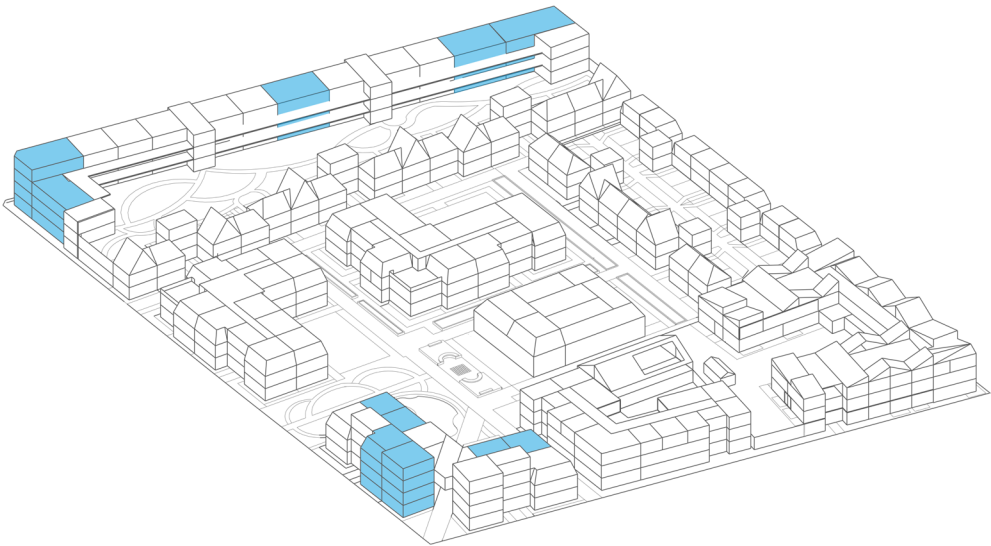

Functions and social control

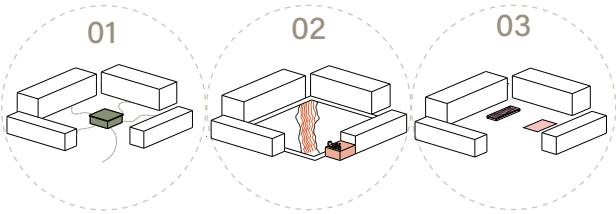

- Vegetable garden
- Chess square
- Terrace + café
- Café + small supermarket
- Petanque
- Playground



Scale: 1:1000

Social control



Scale: 1:2000

Lighting plan

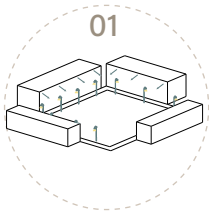

Big streetlights

Small streetlights

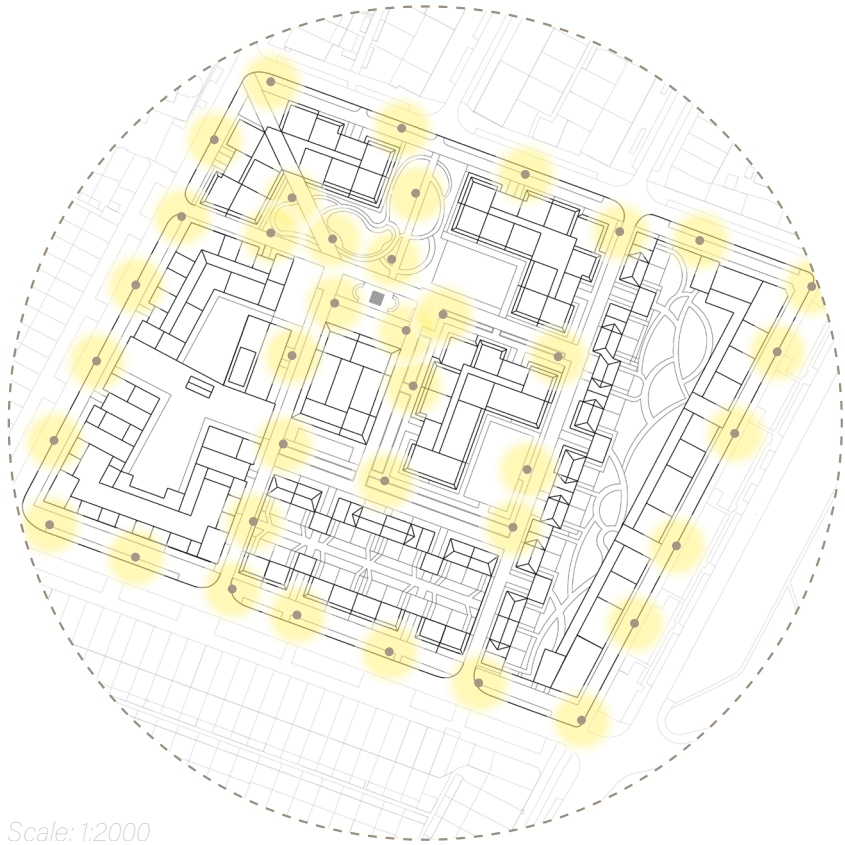

Urban climate adaption

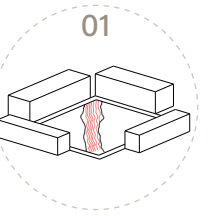

Communal greenery

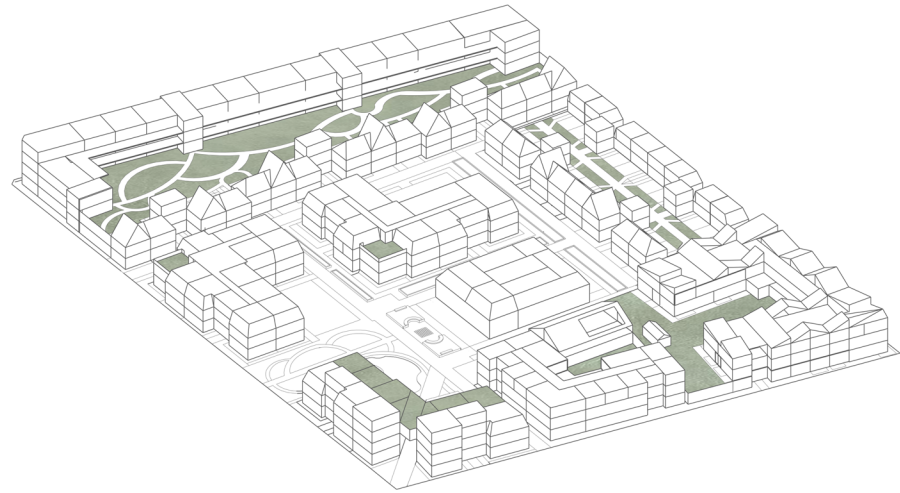

Private greenery

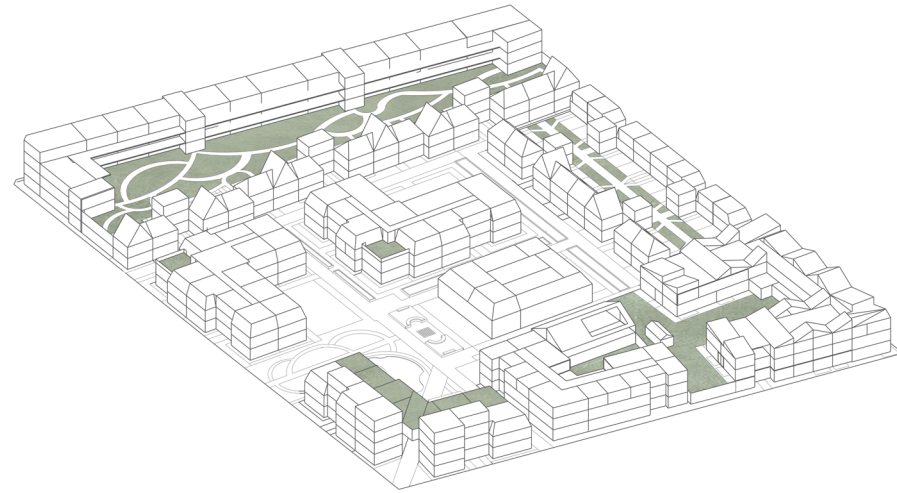

Public greenery

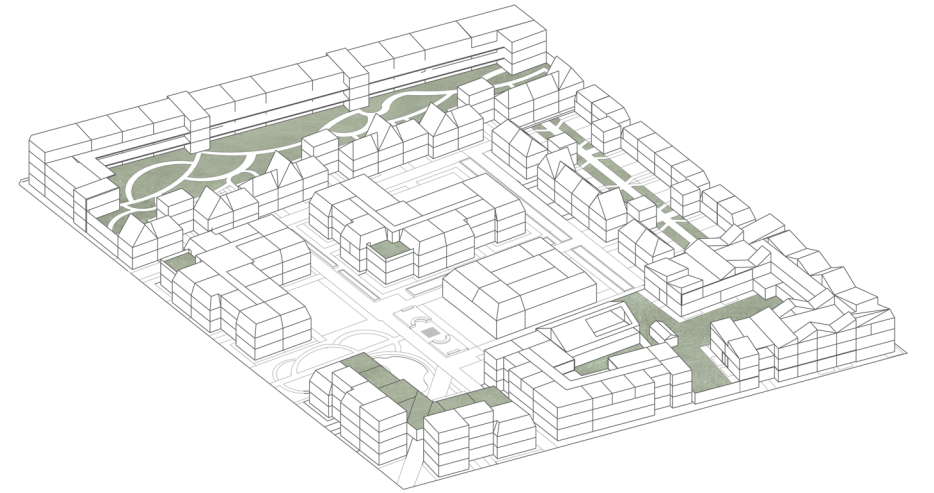

Urban heat island effect

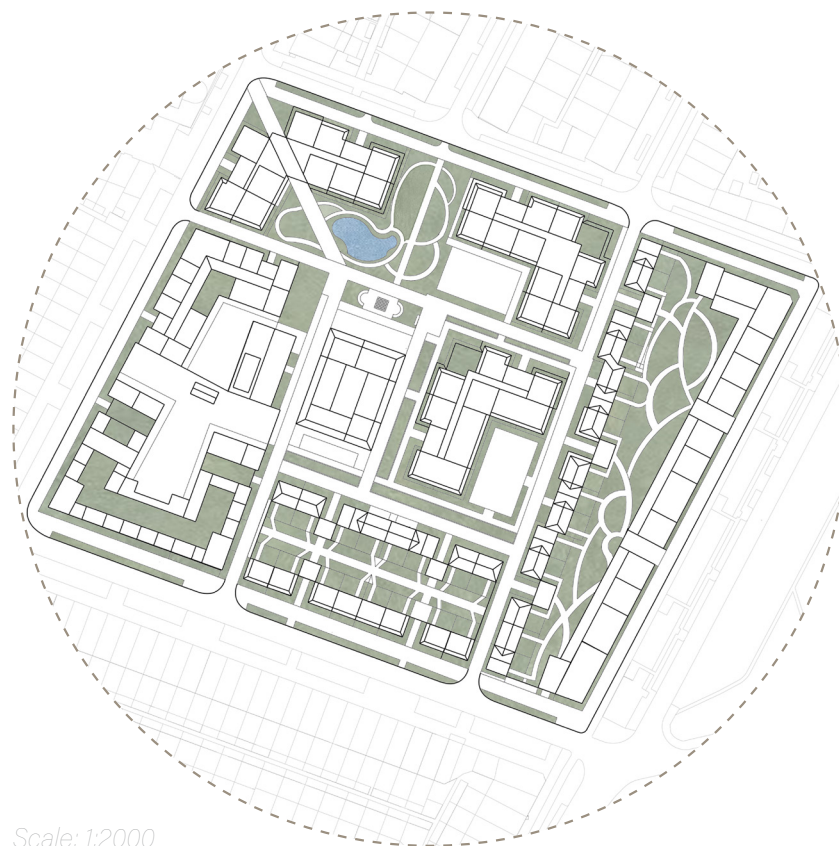

Scale: 1:2000

Water retention

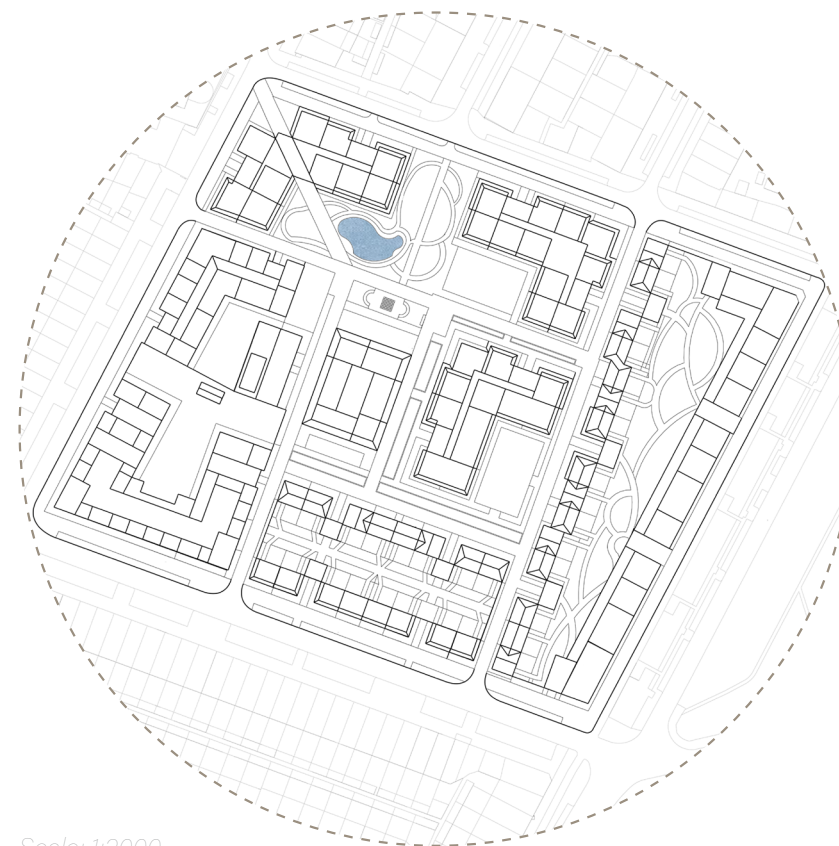

Scale: 1:2000



Biodiversity

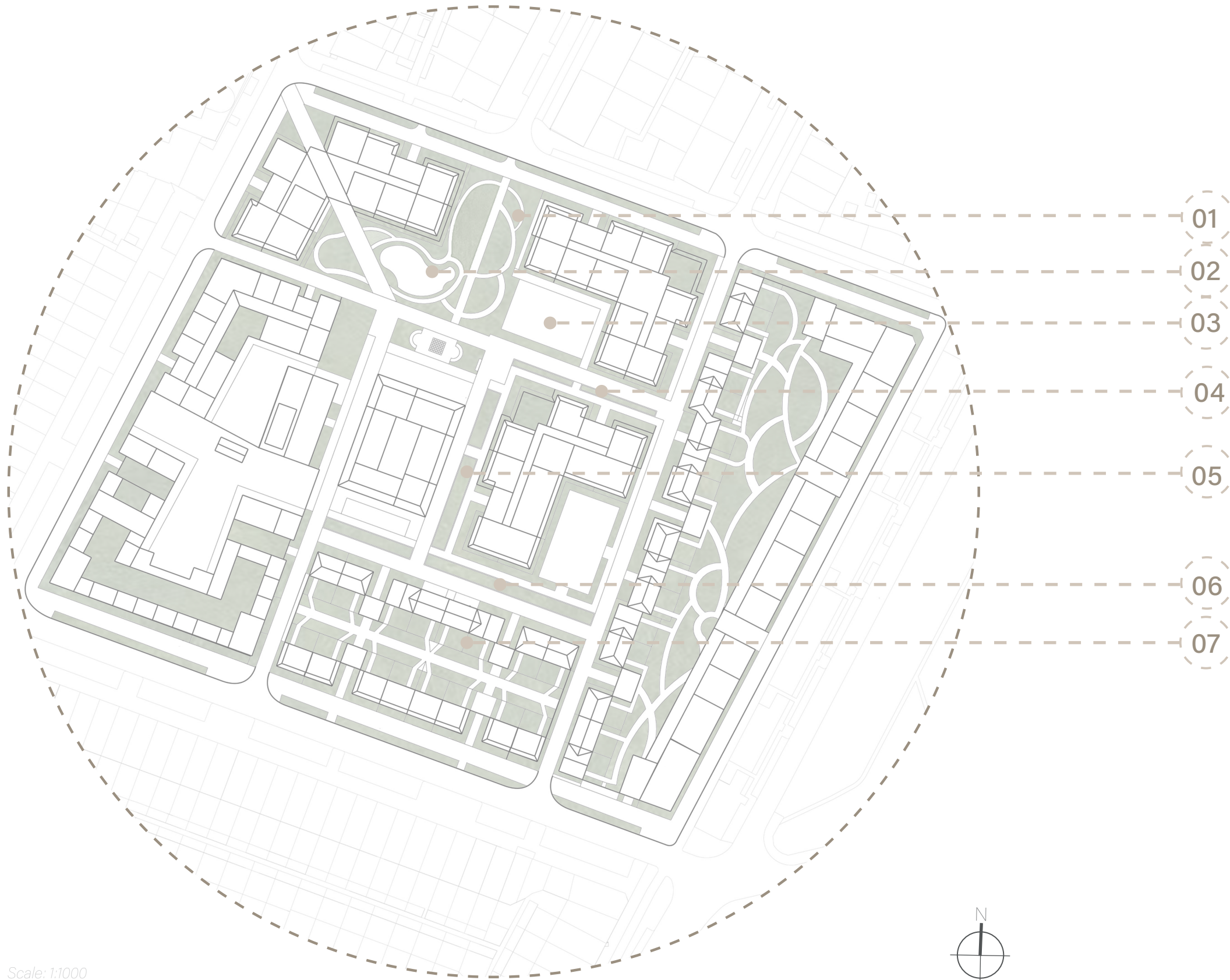
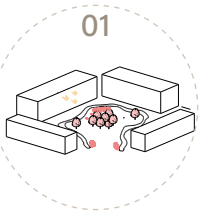

Scale: 1:1000

01



02

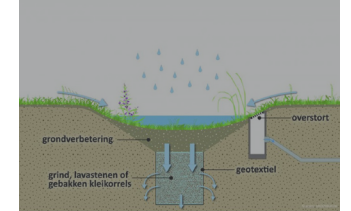

03



04



05



06



07



Infrastructure

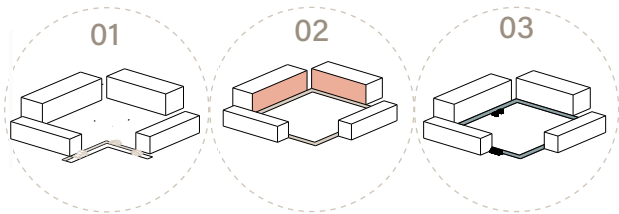

Pavements

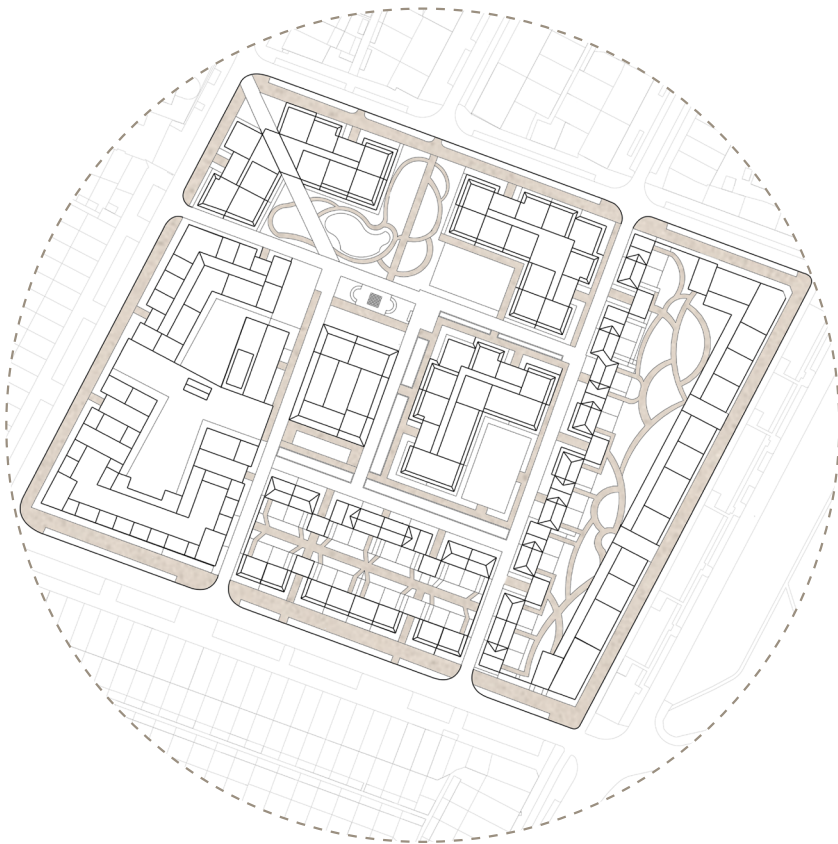

Scale: 1:2000

Bicycle lanes

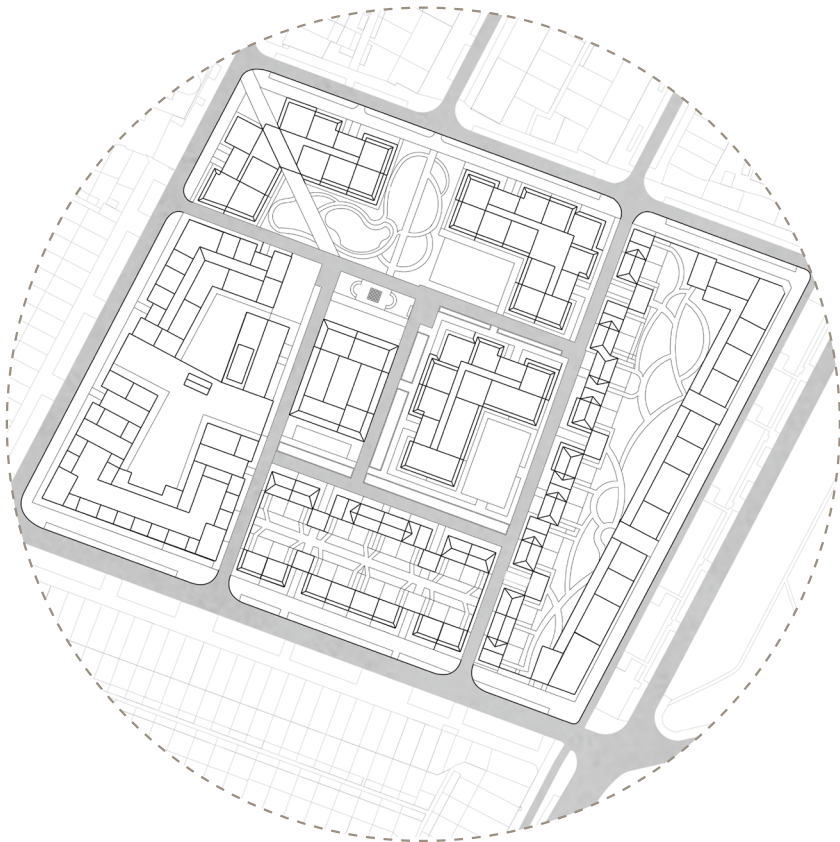

Scale: 1:2000

Emergency routes



Scale: 1:2000



Parking

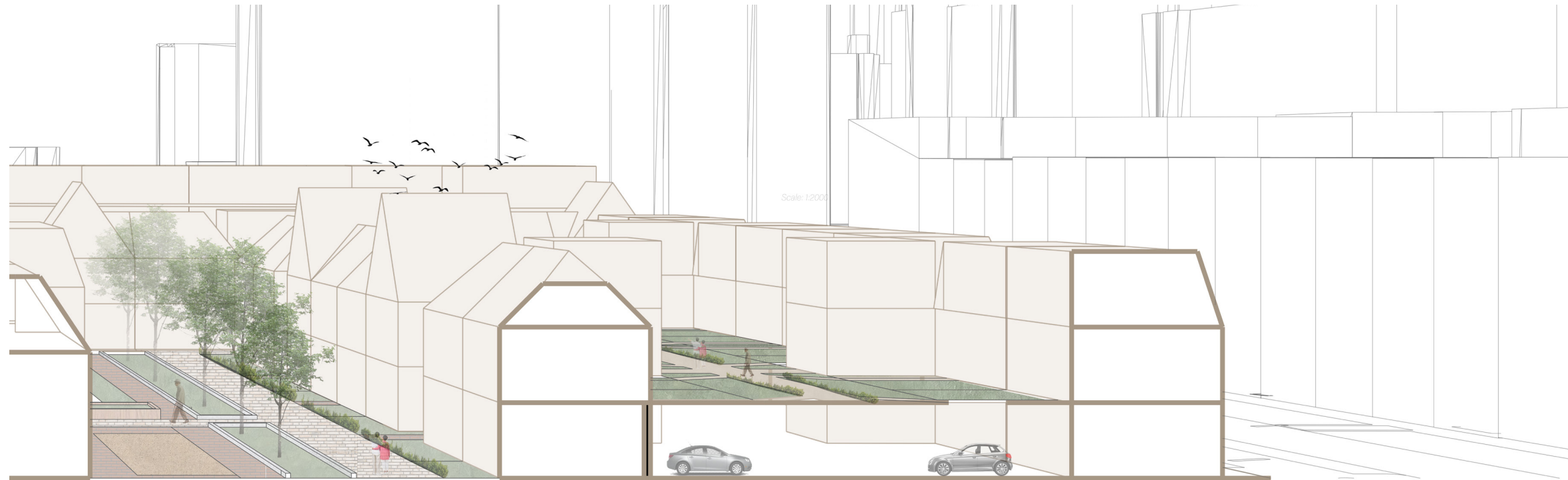
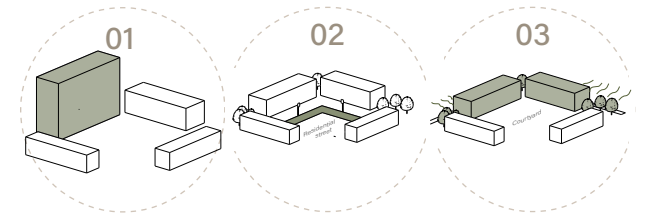

Scale: 1:2000

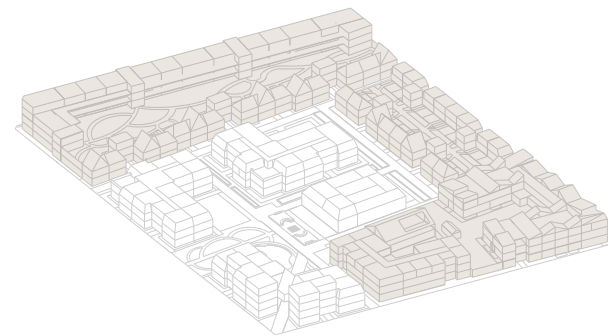

Atmosphere neighborhood level

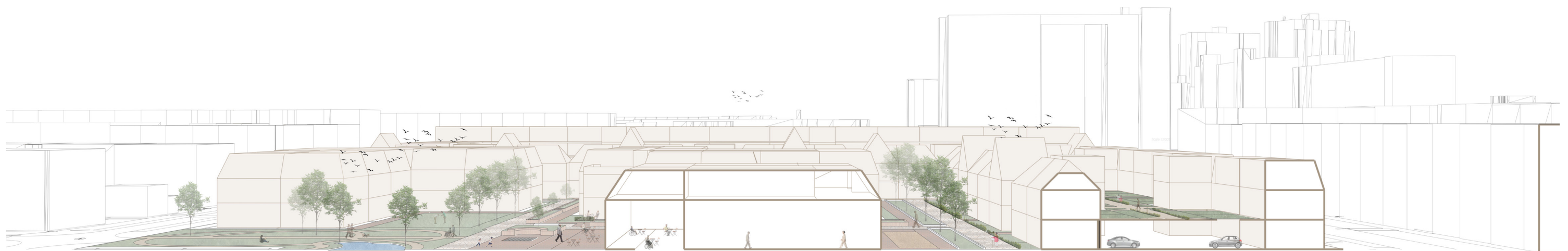
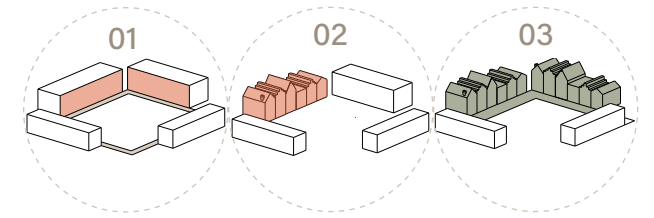

Scale: 1:4000

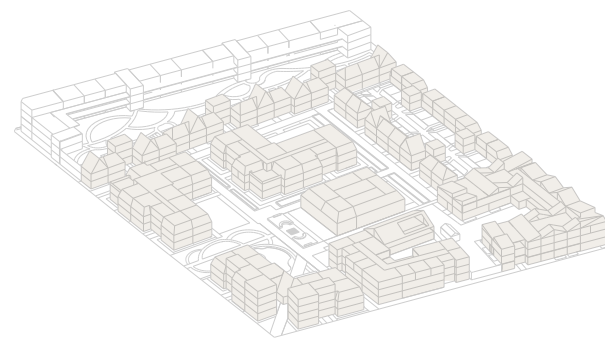

Care building as part of the neighborhood

Integration of the building in the neighborhood

Private front gardens

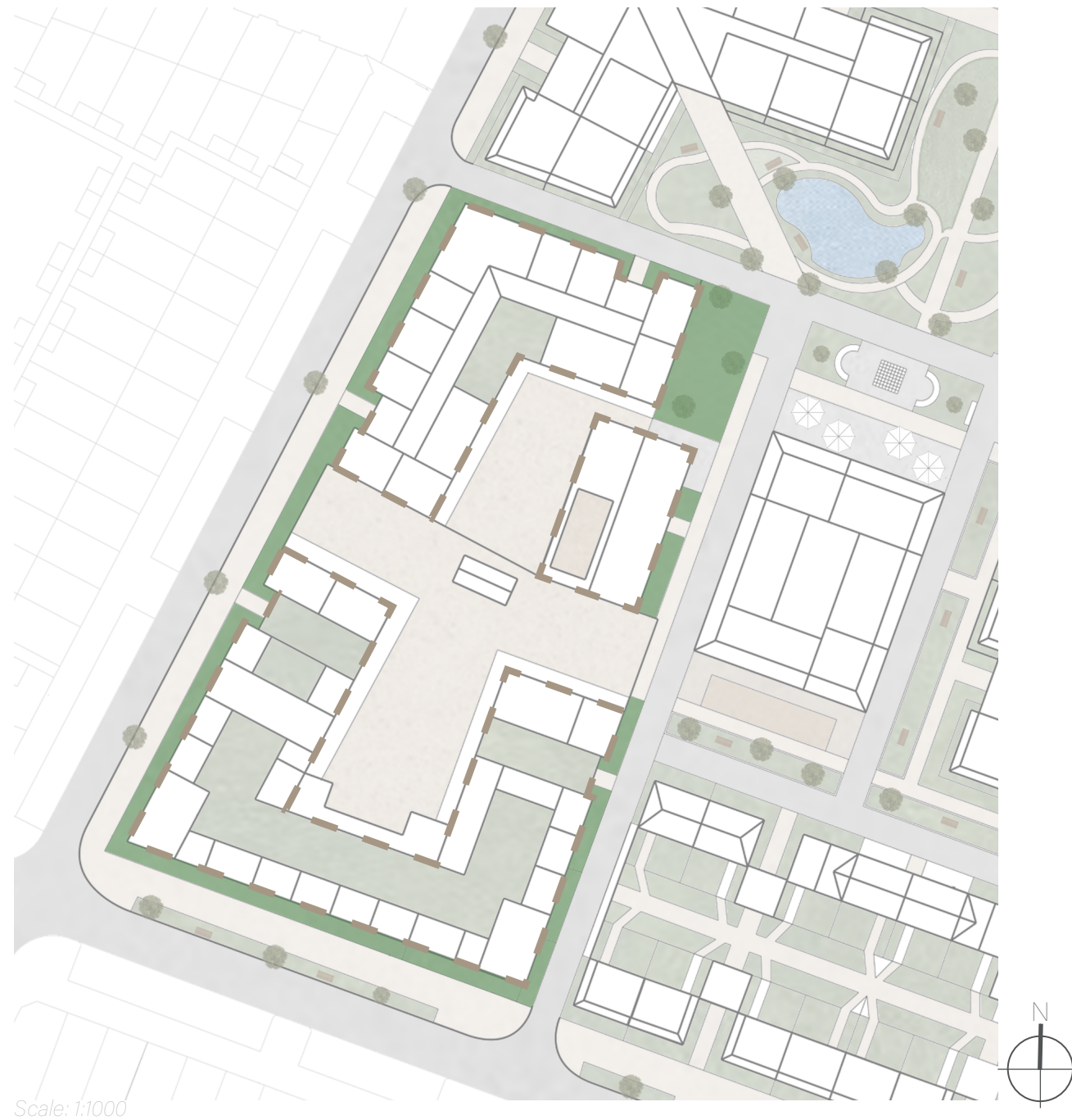

Sightlines to the surroundings

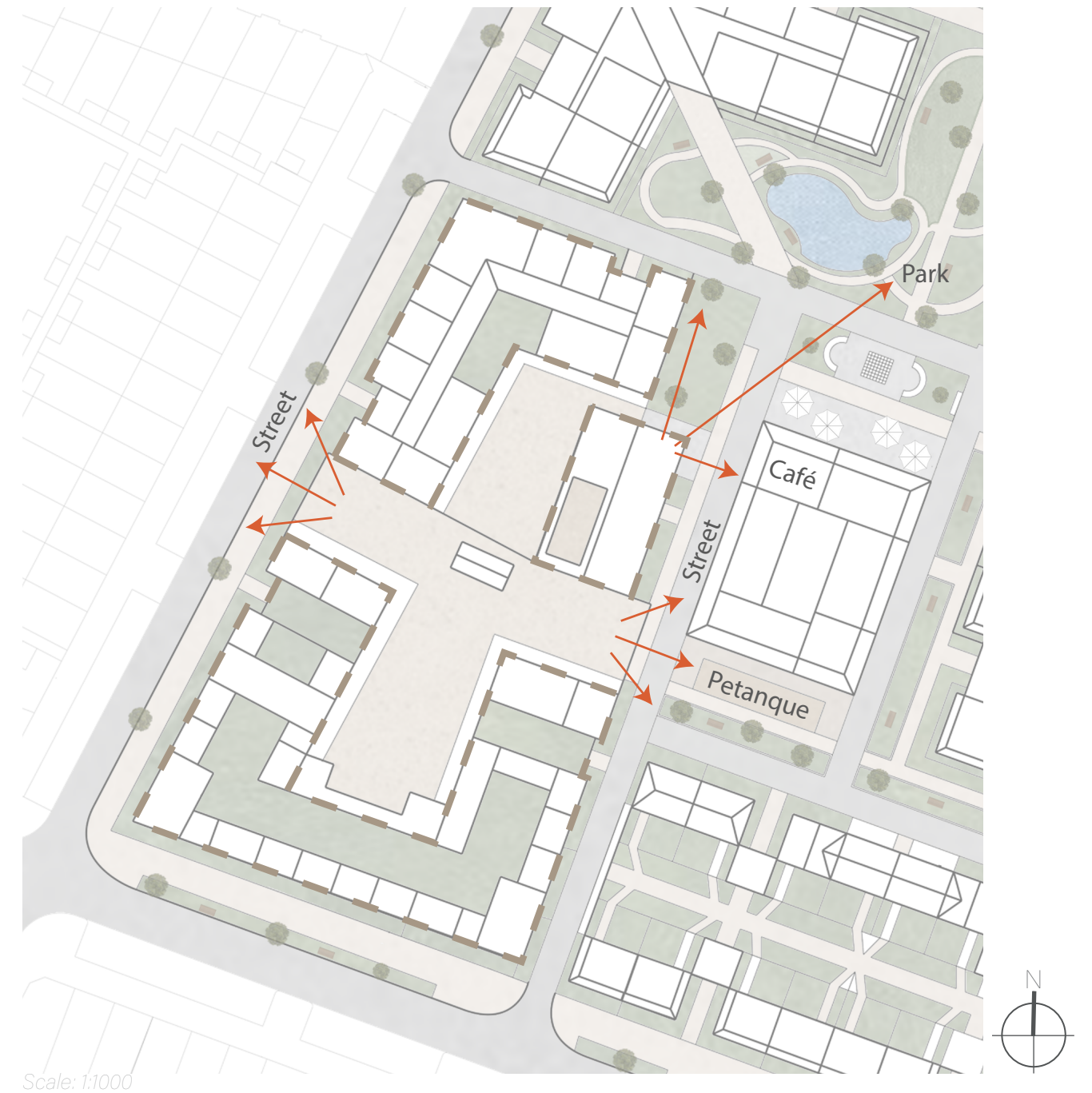

Connection with the neighborhood

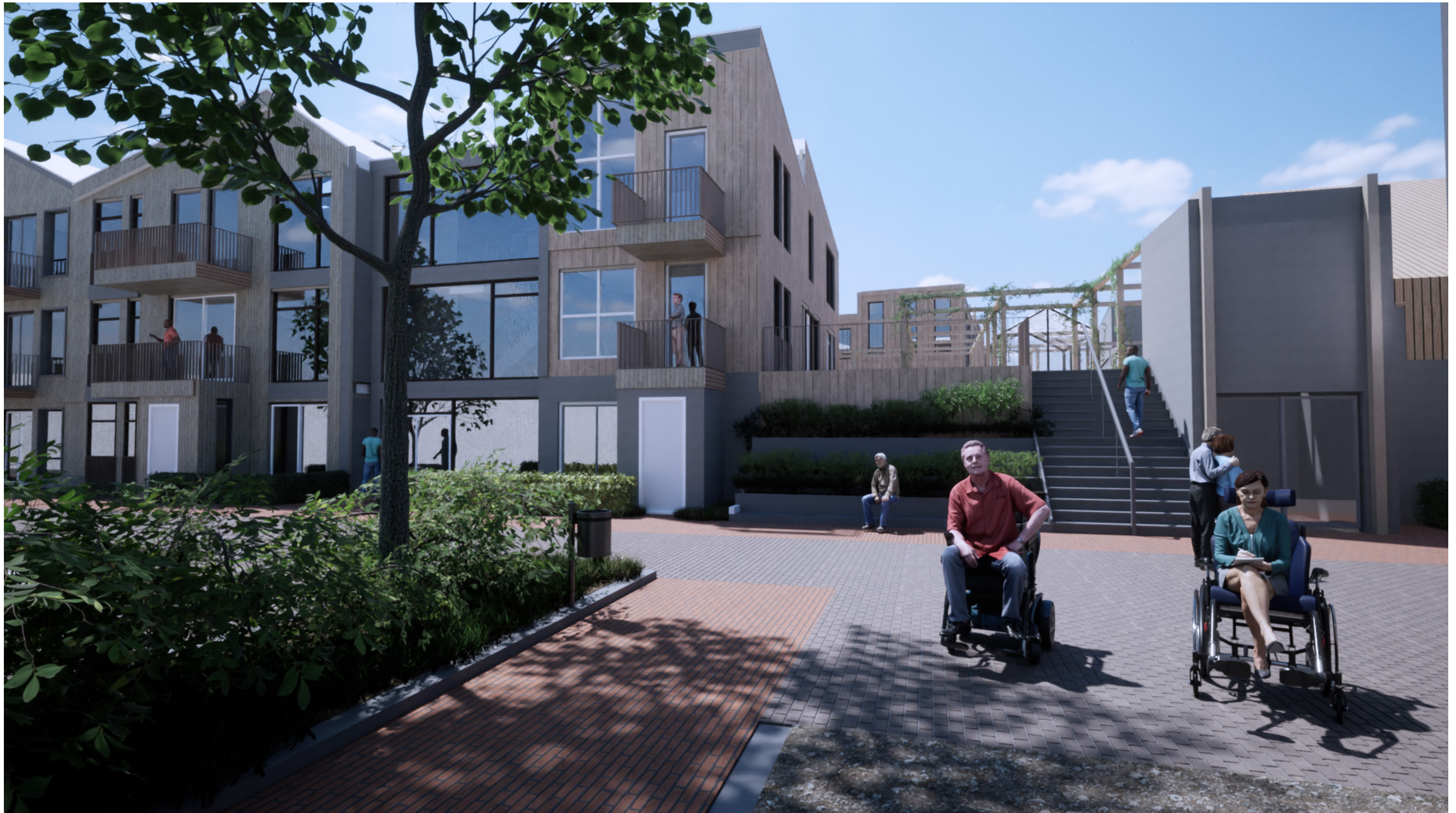
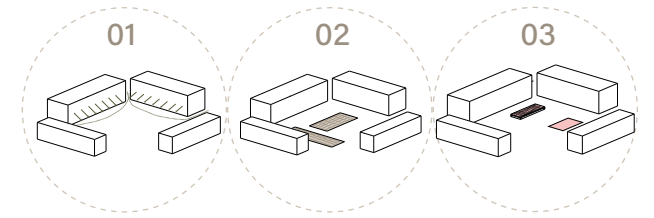

Origin of the masses

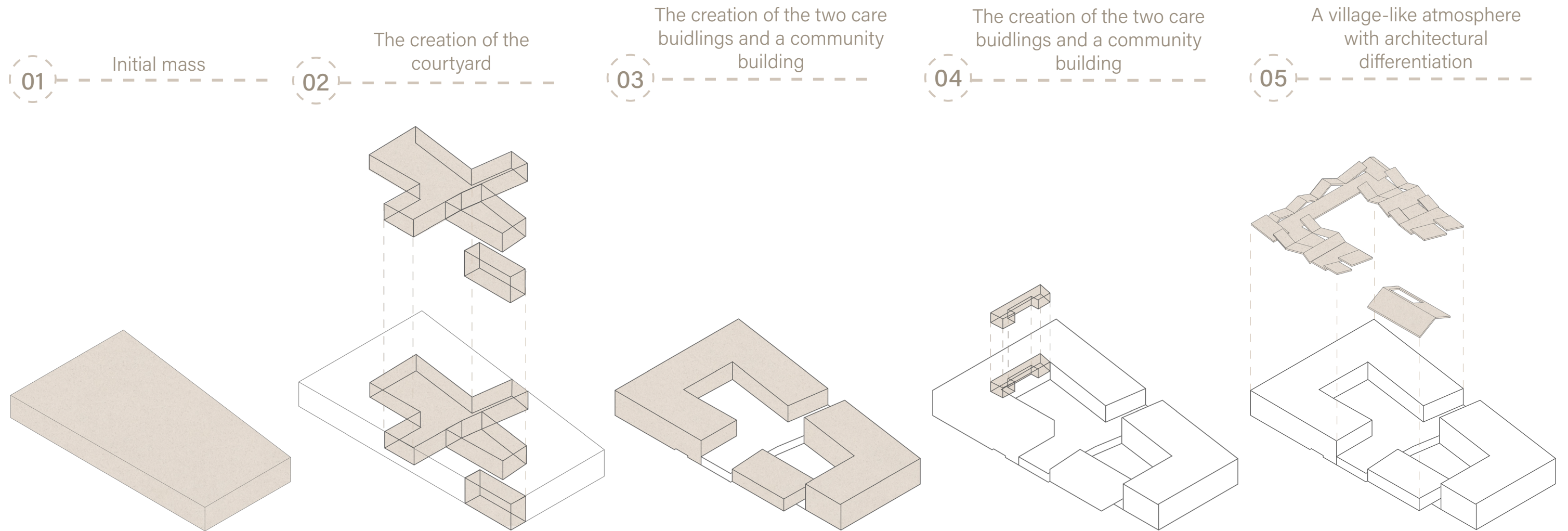
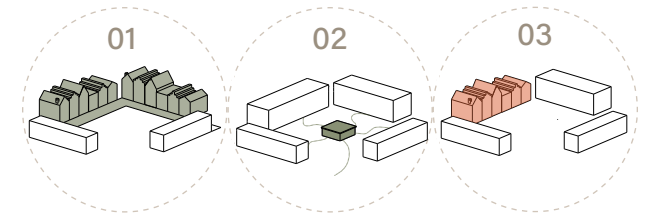

A neighborhood community center to
strengthen the neighborhood identity

Neighborhood center

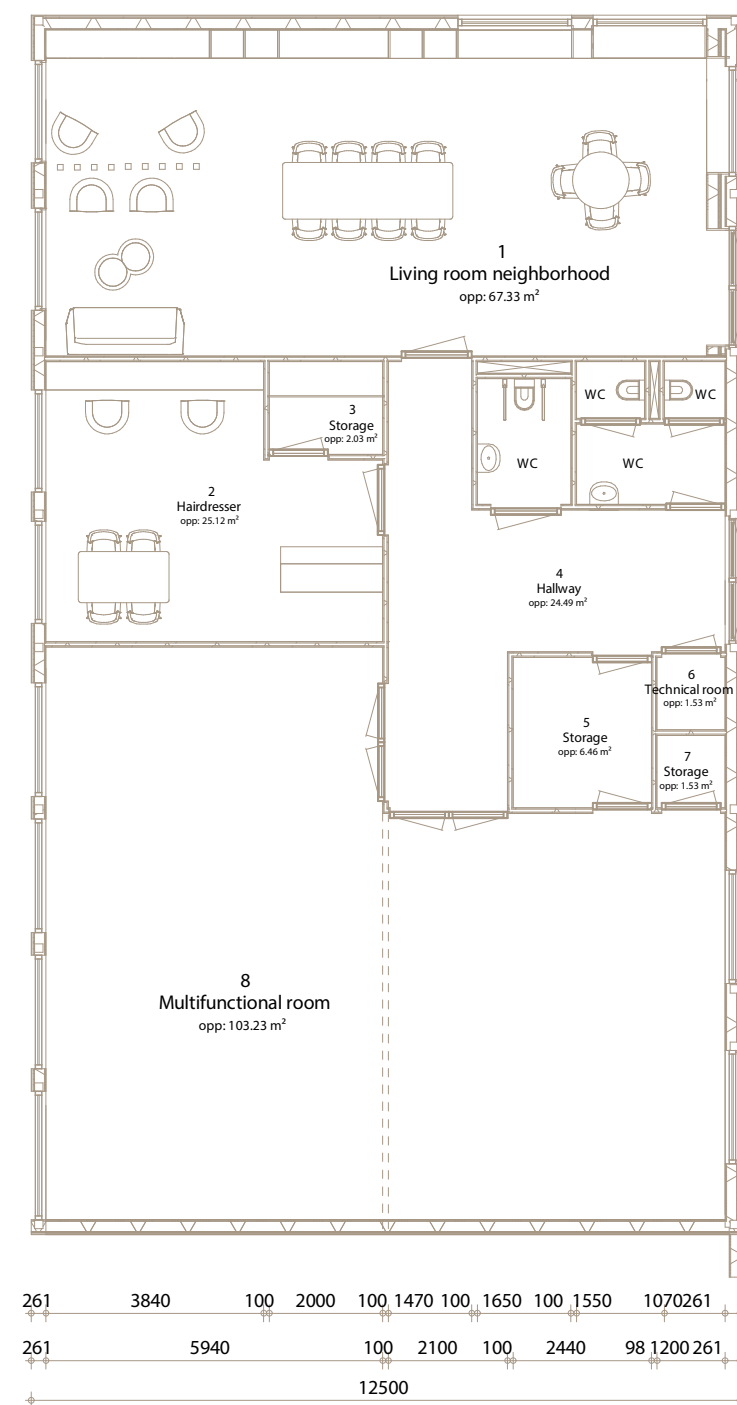
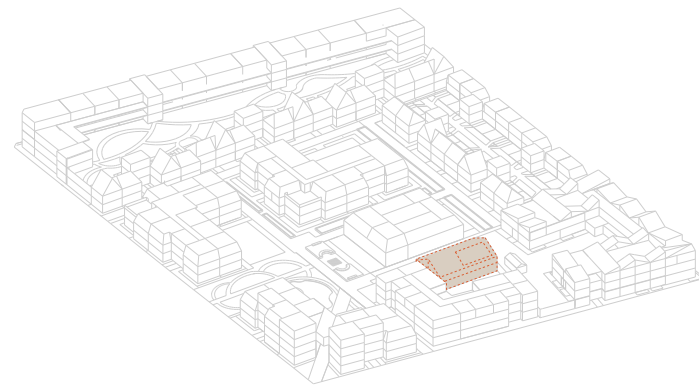
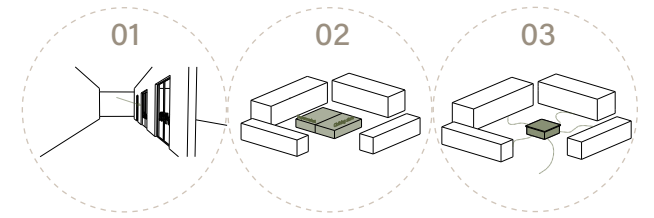

Scale: 1:150



Neighborhood center

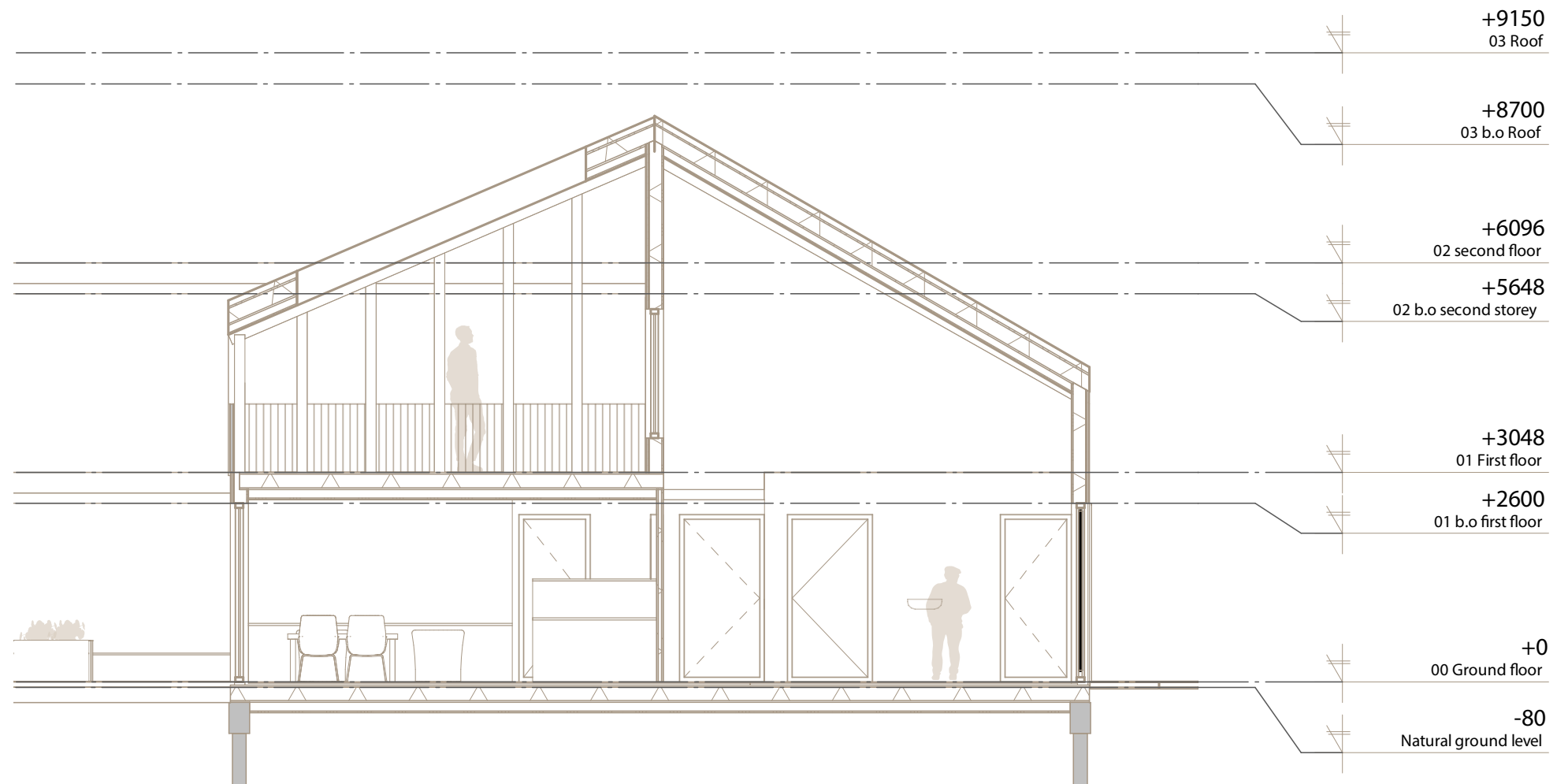
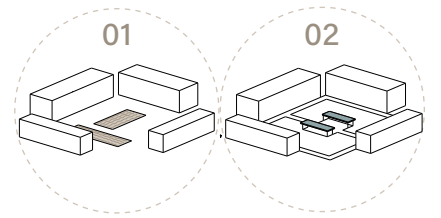

Scale: 1:100



Scale: 1:100

Where care and community meet

Floor plan: ground floor

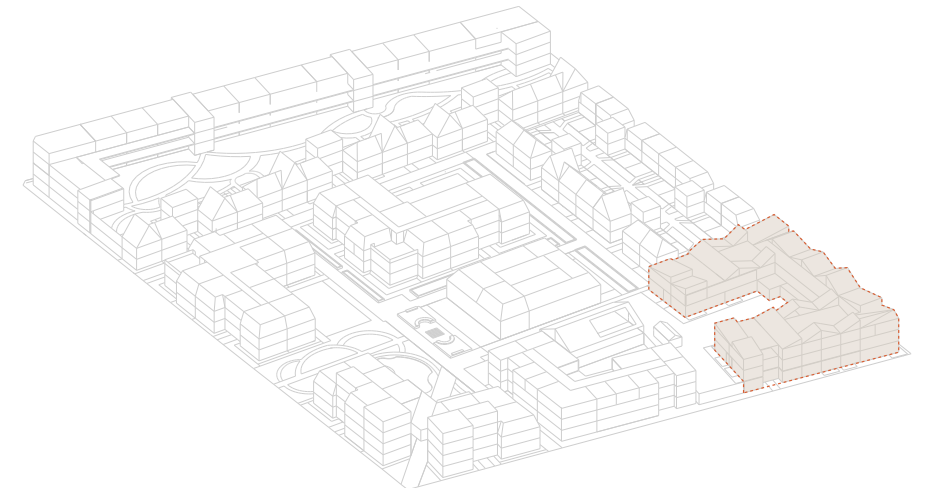
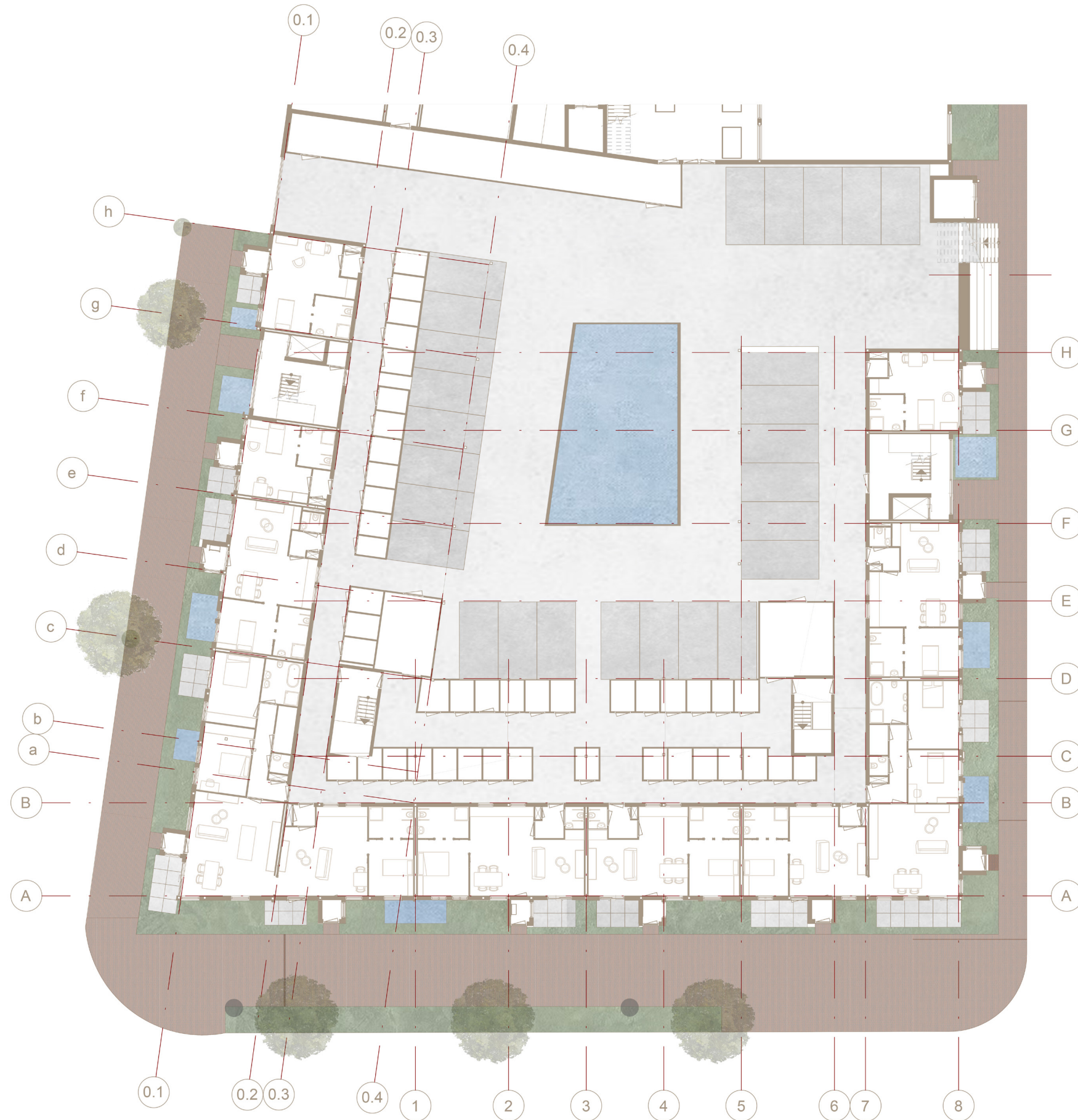
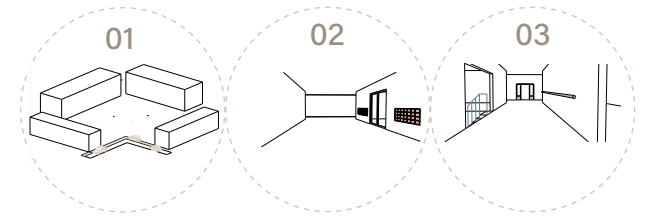

Facades

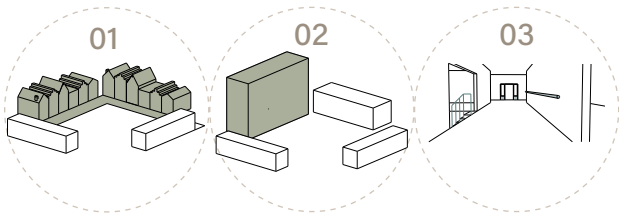

Oak



Chestnut



Larch



Western red cedar



NABASCO biocomposite



West facade

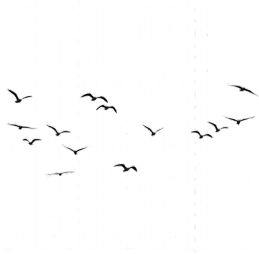

Scale: 1:200

Place of the different typologies

Typologies ground floor

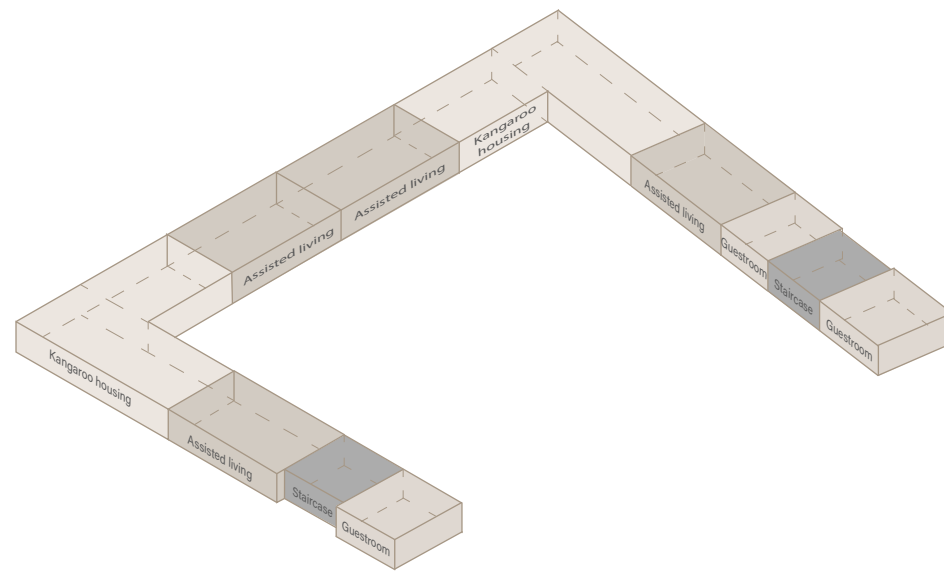

Typologies first floor

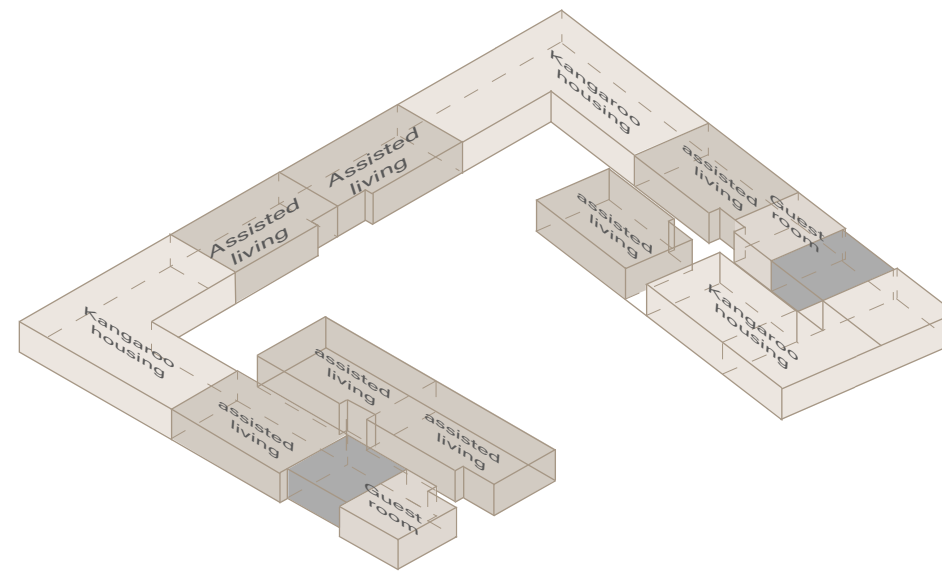

Typologies second floor

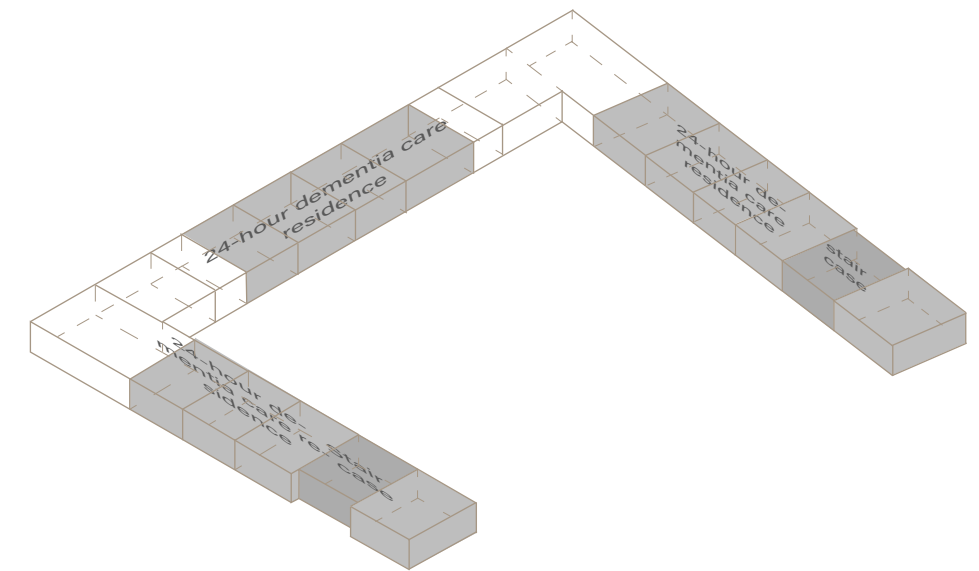

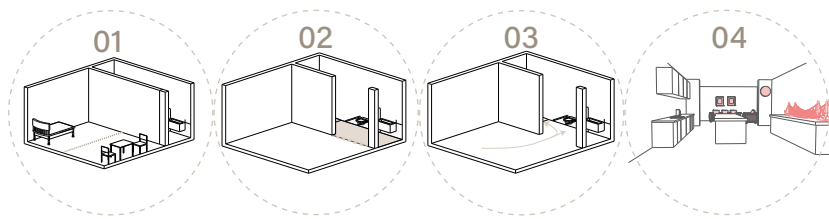

Typologie 1: Kangaroo apartments

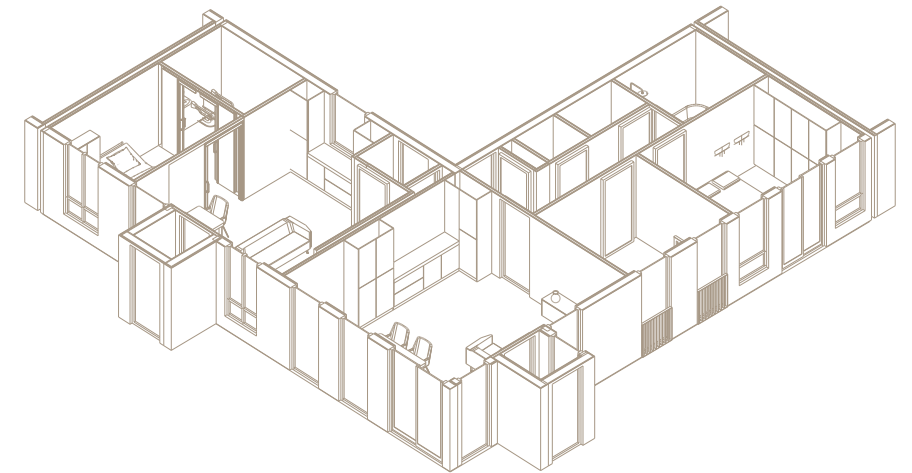
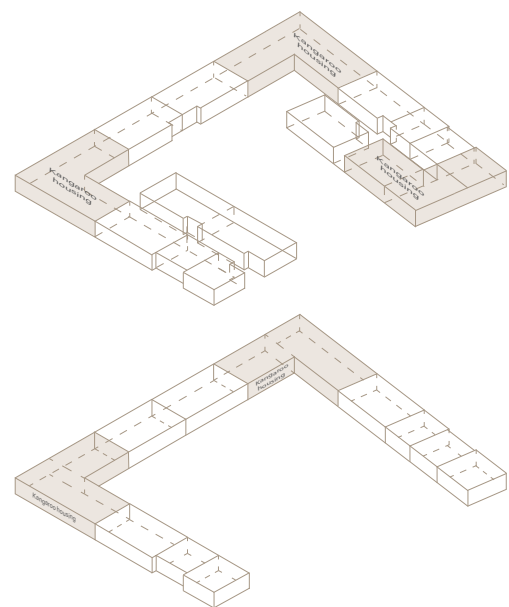
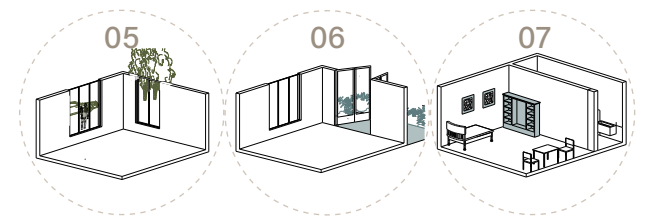

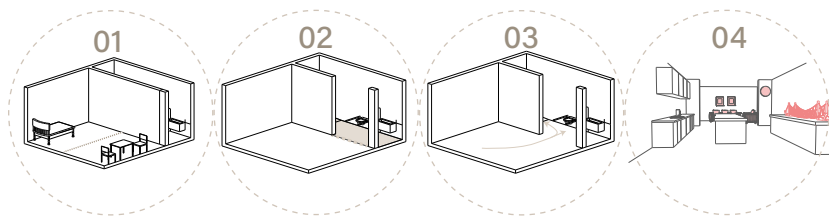

Typologie 2: Assisted living apartments

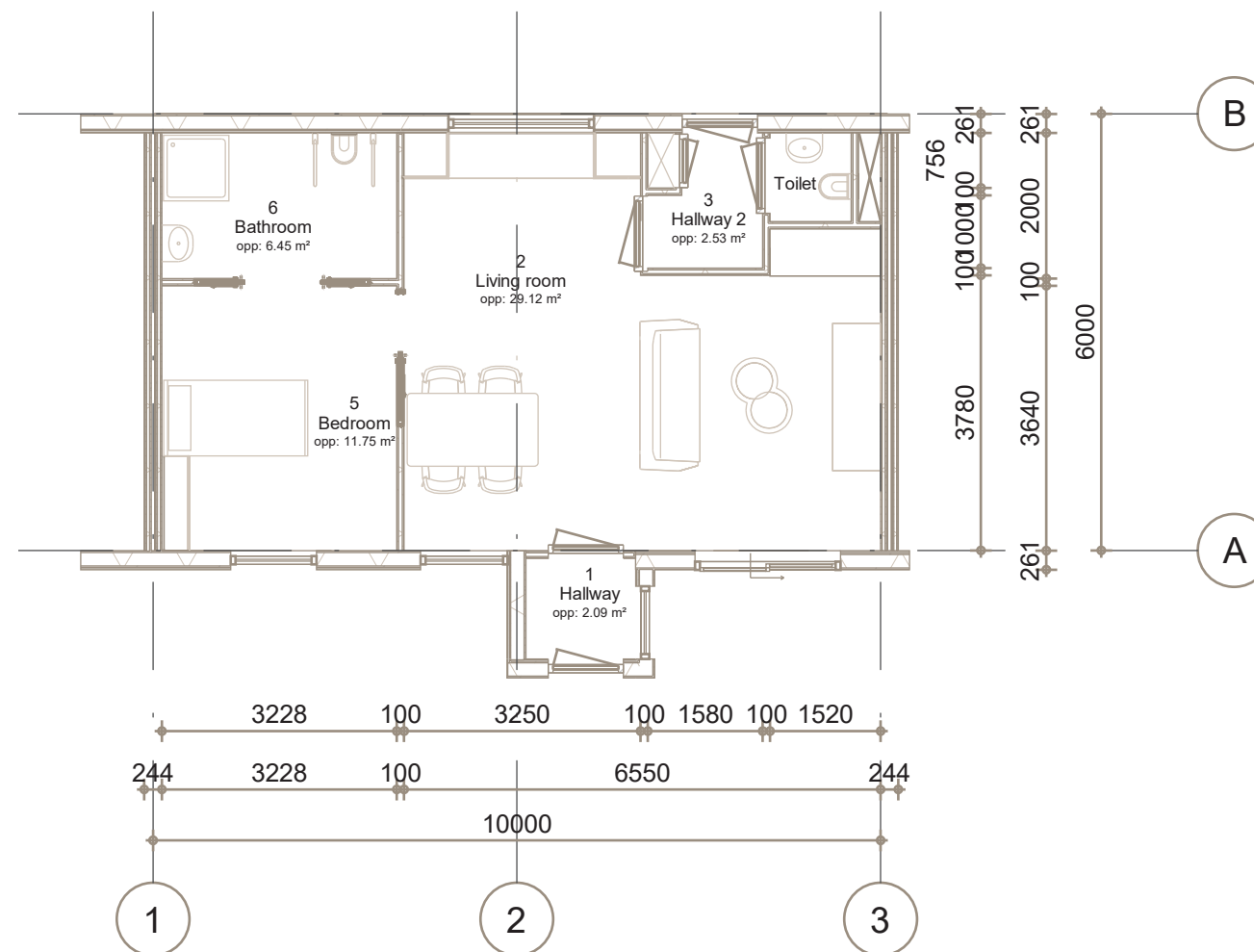
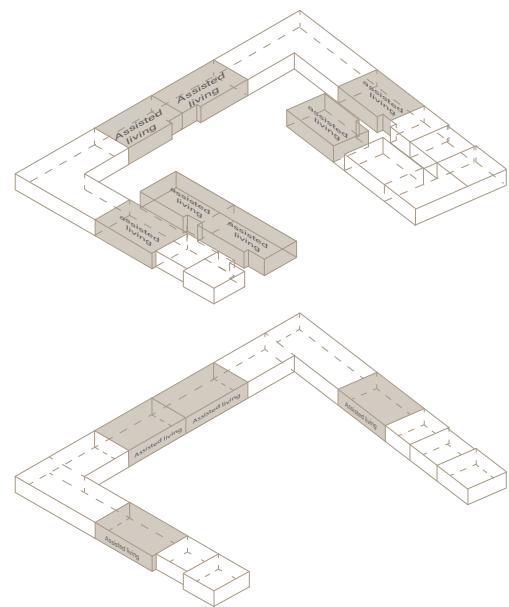
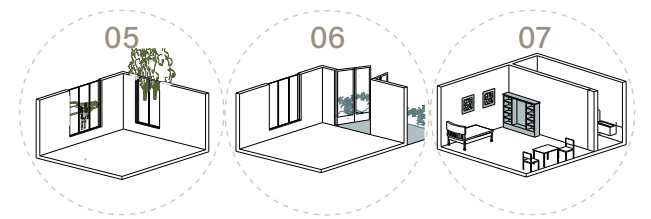

Scale: 1:100

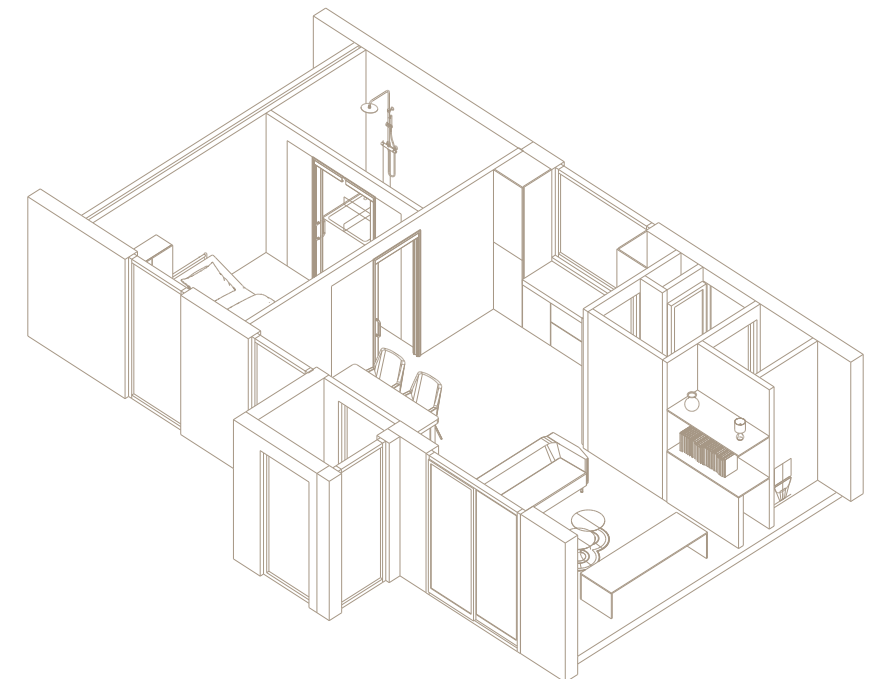

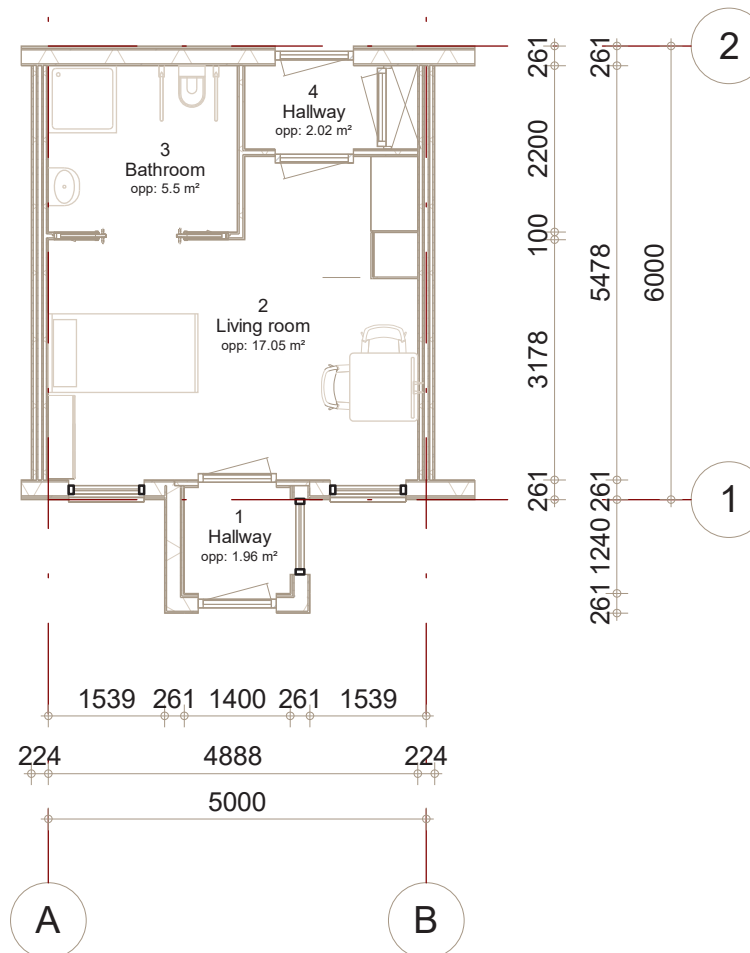
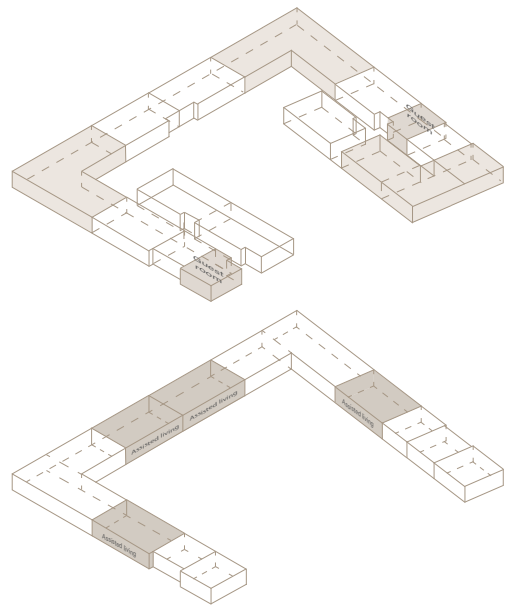

Front gardens as part of the water cycle

Climate-adaptive design principles

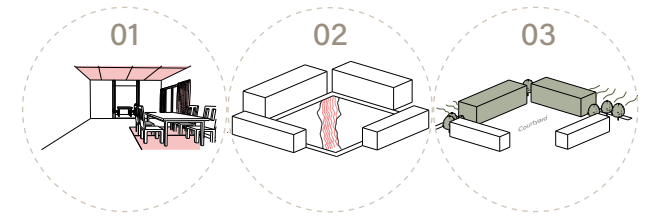

01 Waterstorage

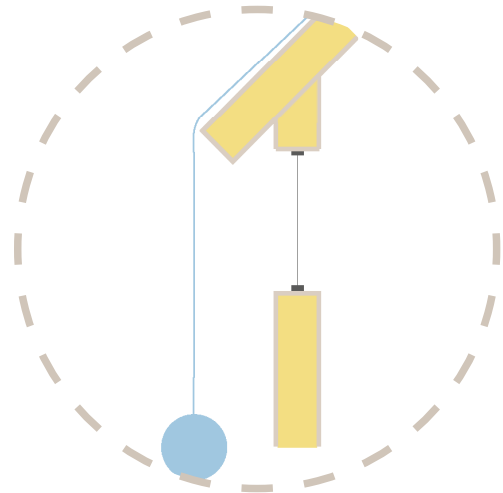

02 Moisture regulating

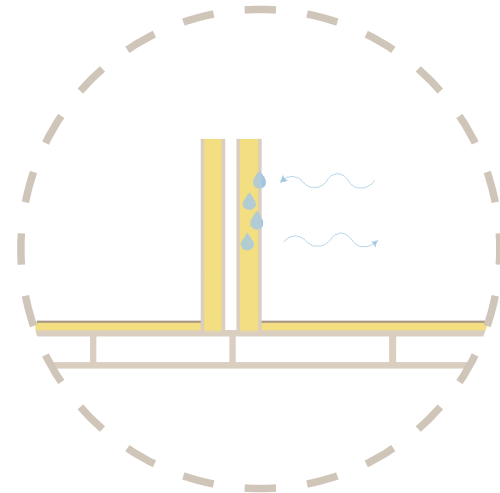

03 Dry connections with an open floor construction



04 Passive construction

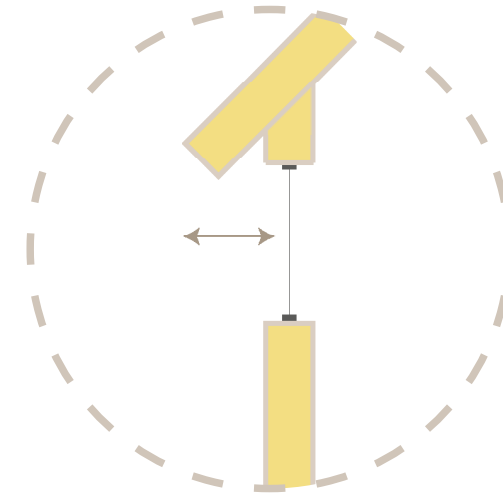

05 Acoustic performance

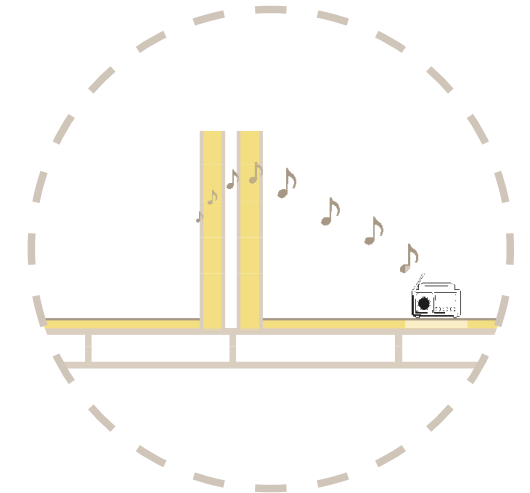

Small scale watercycle

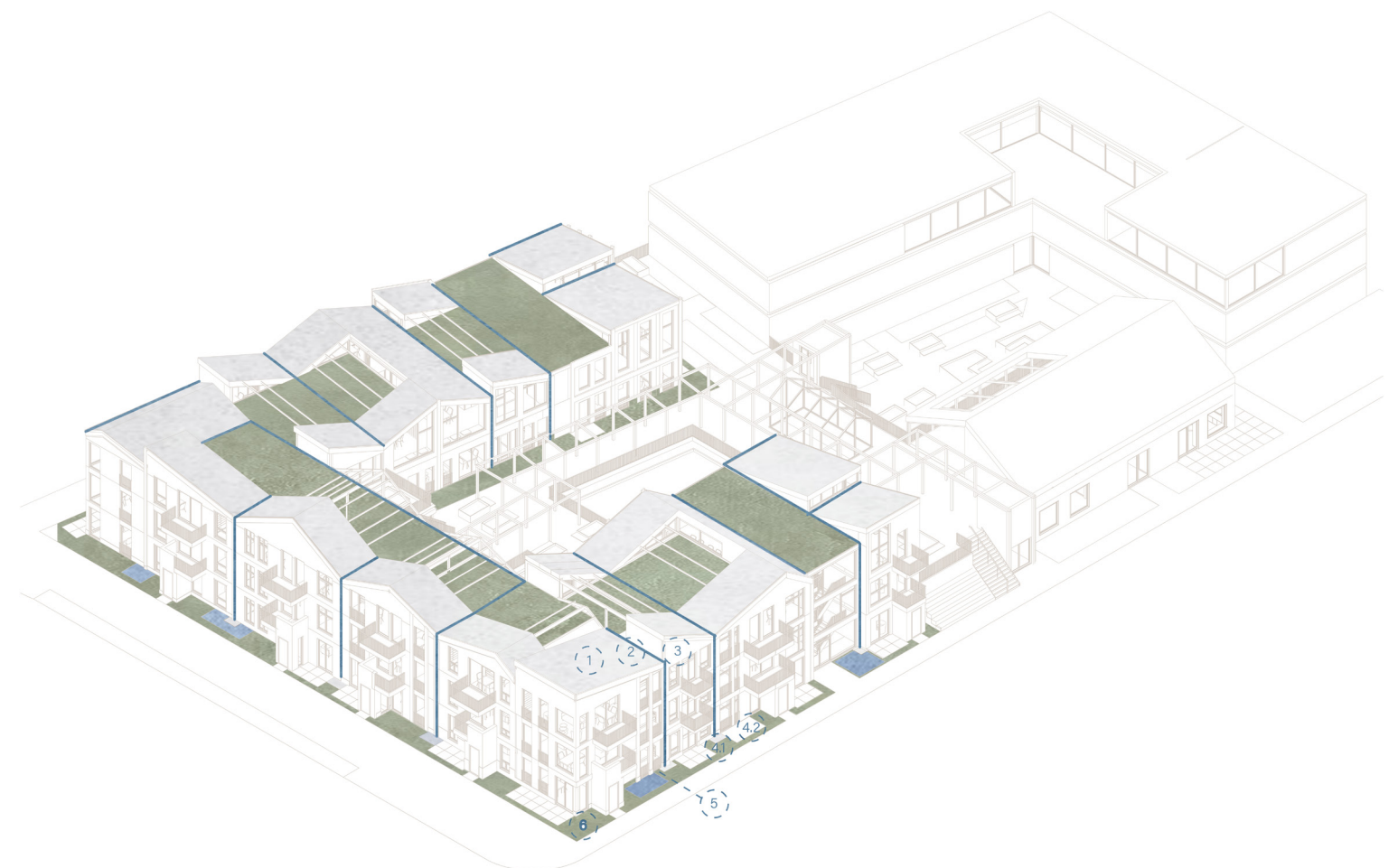
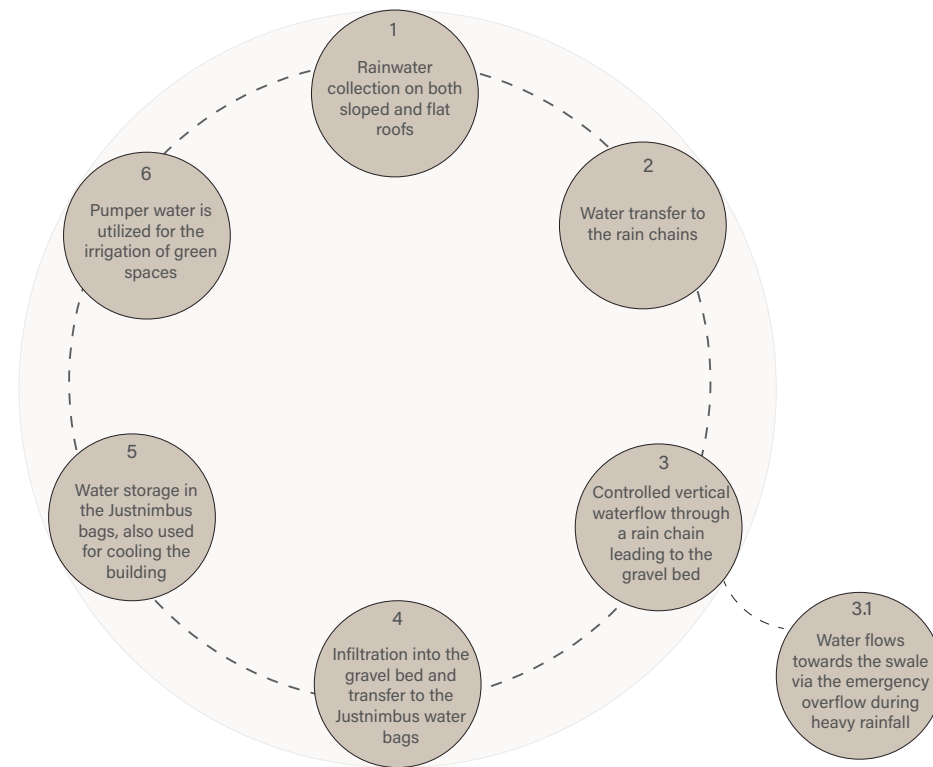

Scale: 1:500

Ageing in and through the neighborhood

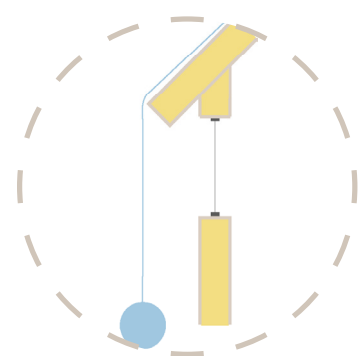
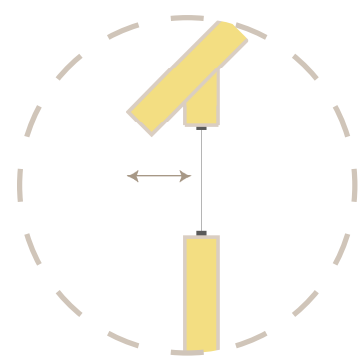

Bob van der Veen

Community on the first floor



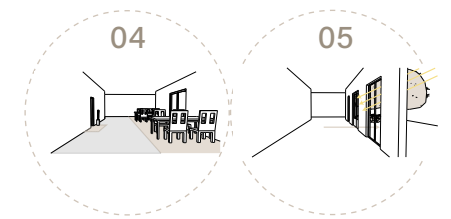
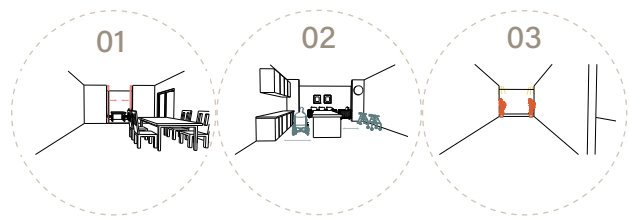

Floor plan: first floor

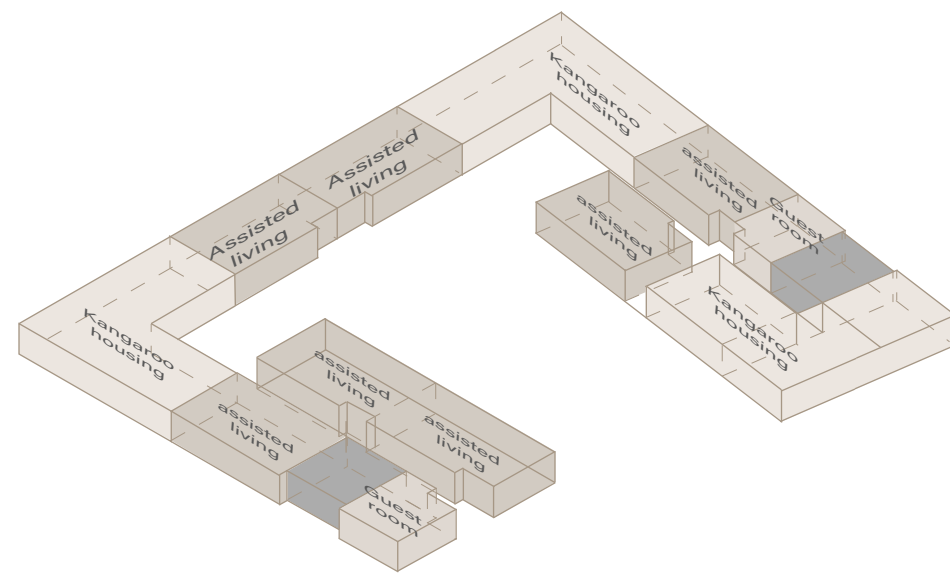

Scale: 1:300



First floor: creating a sense of community

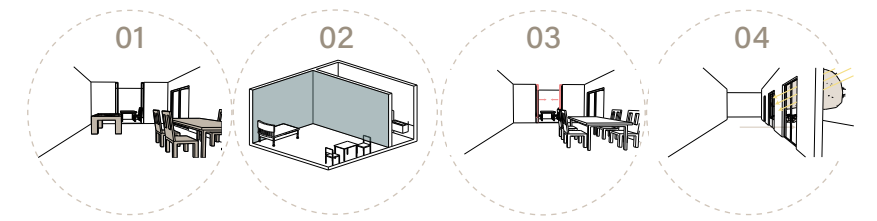

Pathway of interaction

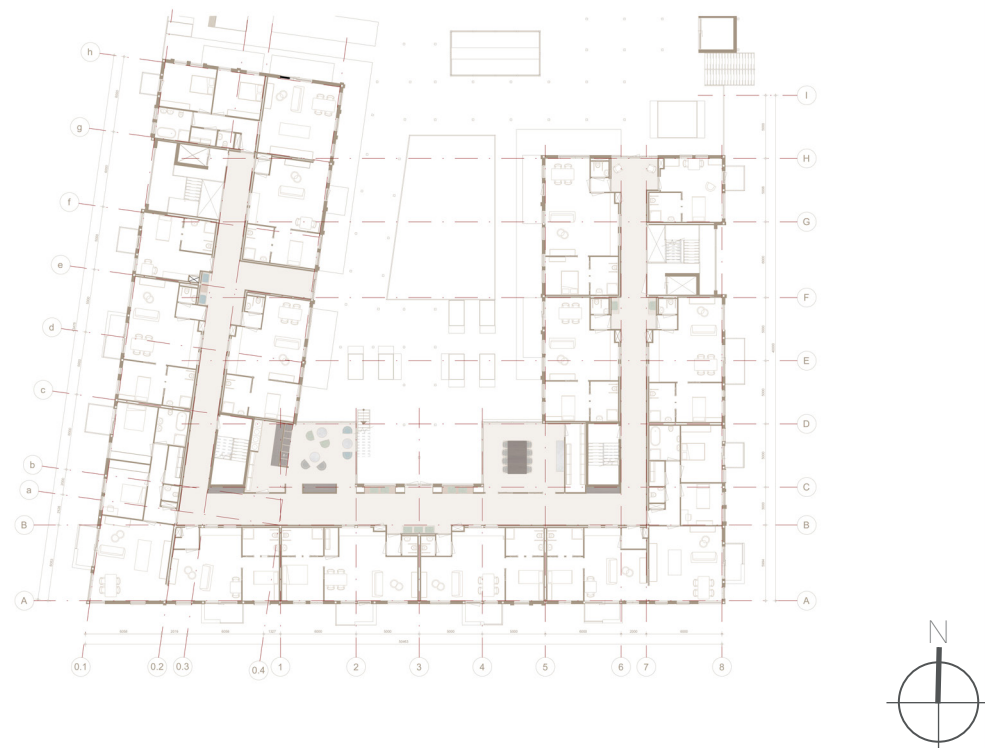

Scale: 1:600



First floor: creating a sense of community

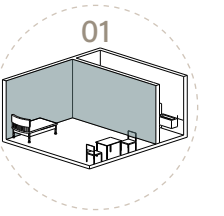

Meeting spots in the corridor for encounters on small scale

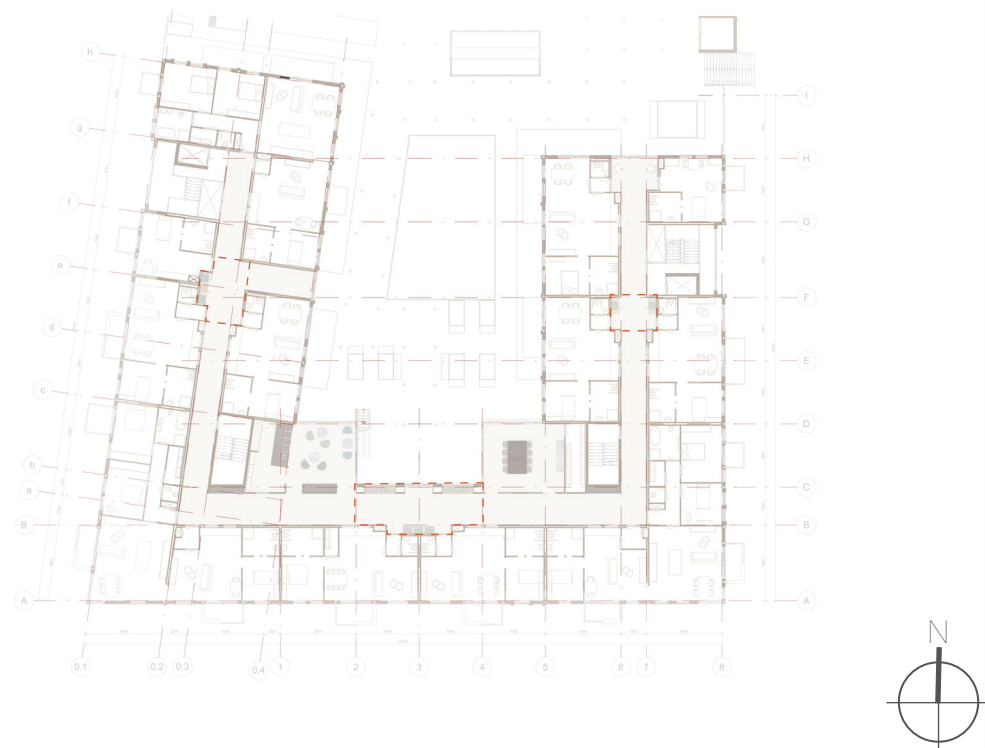

Scale: 1:600



First floor: creating a sense of community

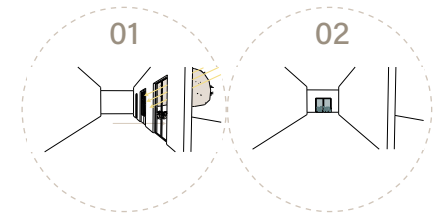

Communal space as an extension of the courtyard



Scale: 1:600



Courtyard as part of the water cycle

Watercycles on bigger scale

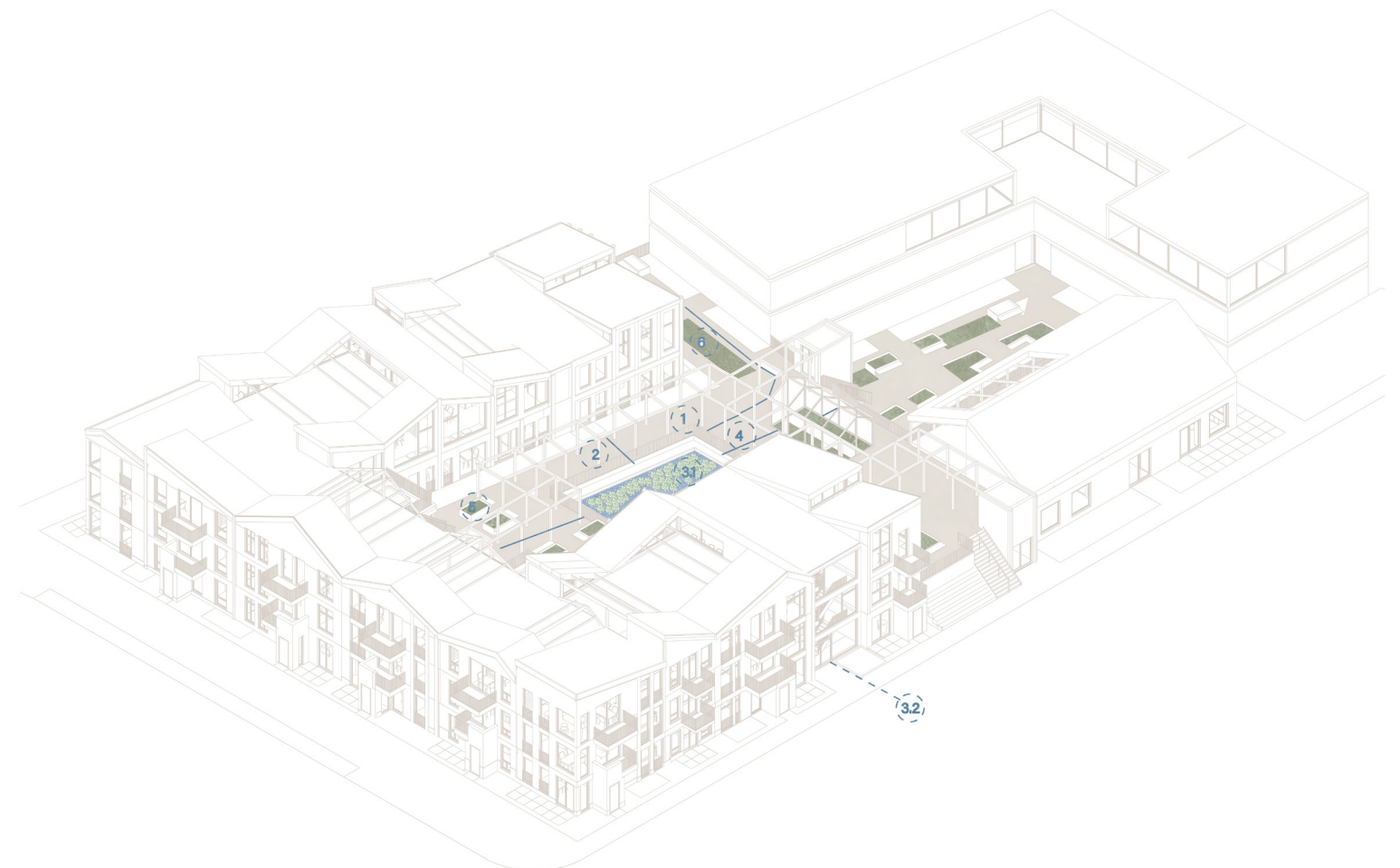
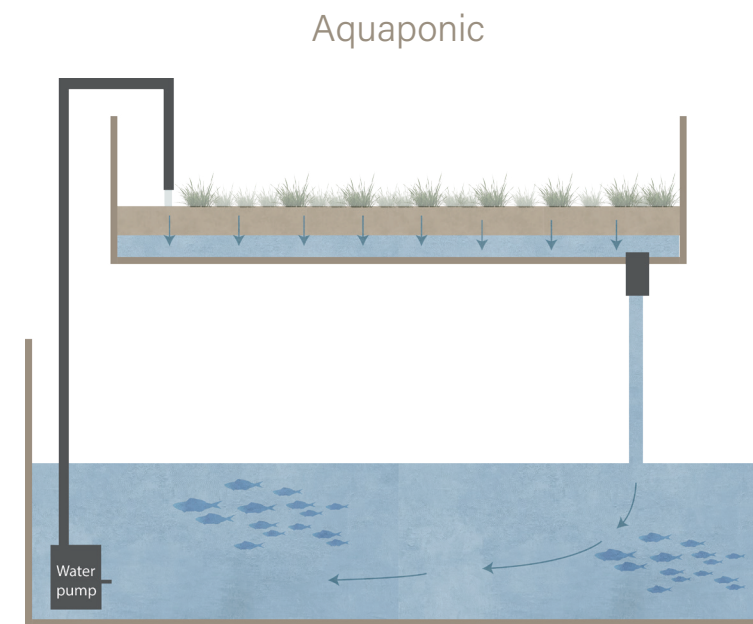
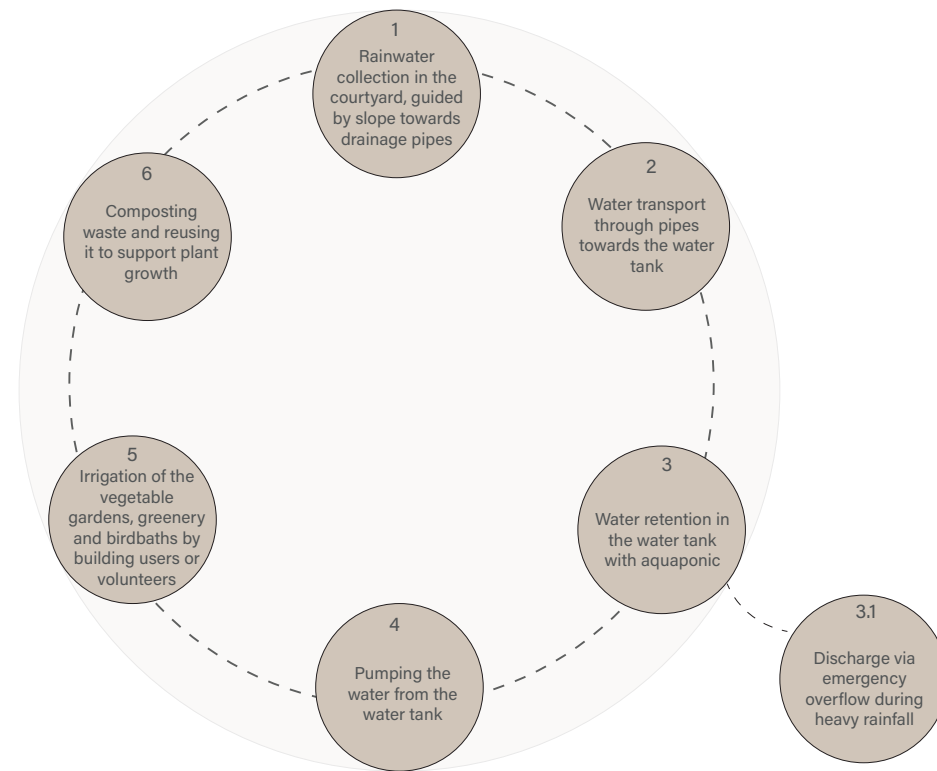

Scale: 1:500

Ageing in and through the neighborhood

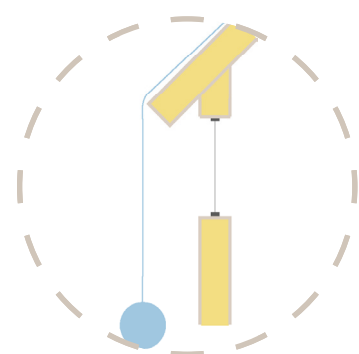
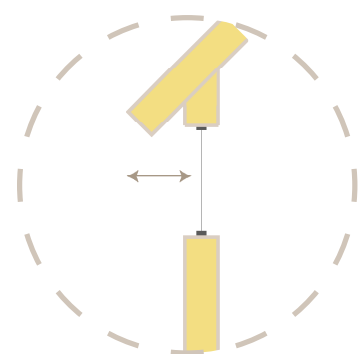
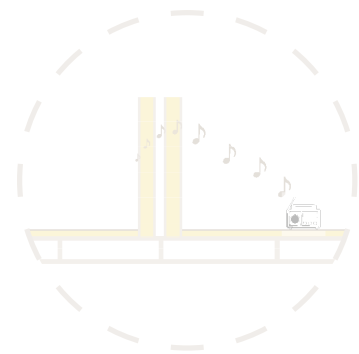

What if there is a need for a new layout in the future?

Construction

Construction ground floor

Construction first floor

Construction second floor

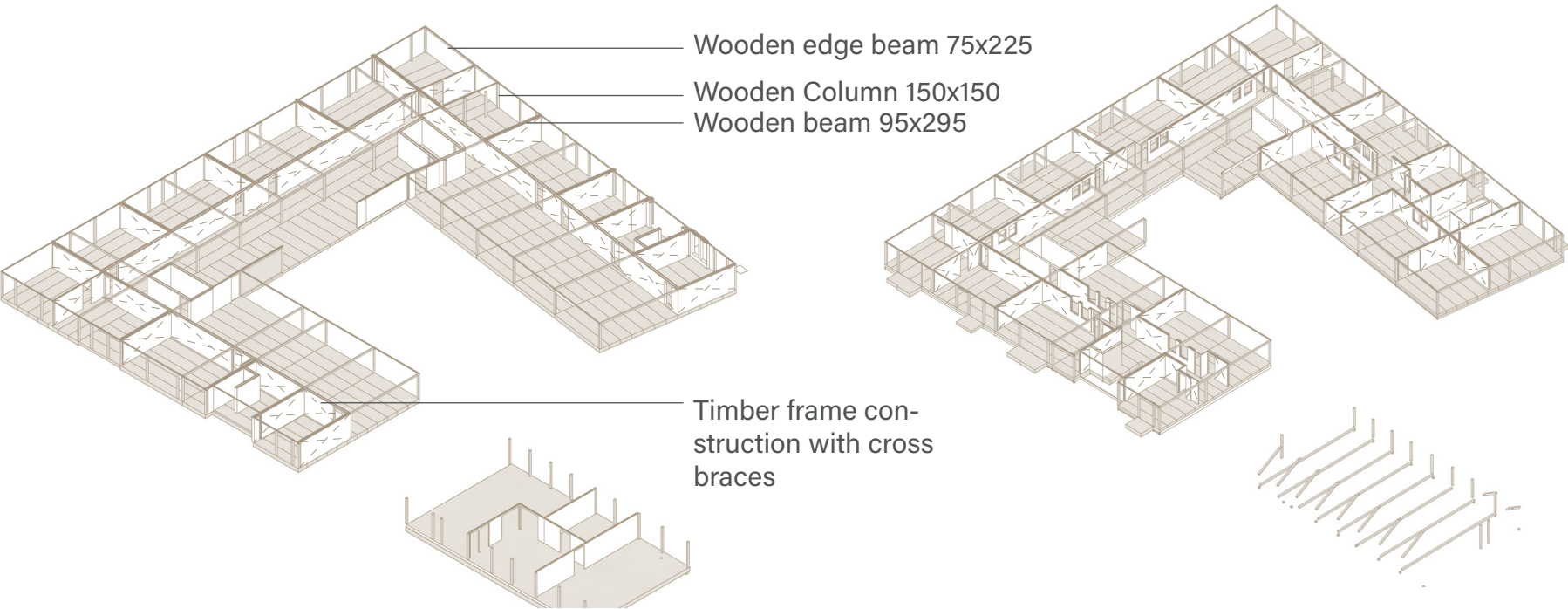

Scale: 1:5000

Scale: 1:5000

Scale: 1:5000

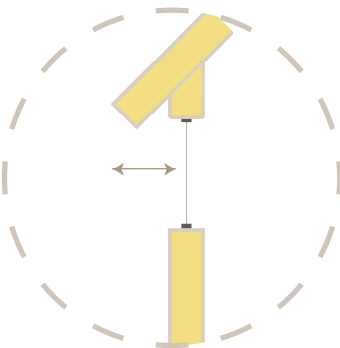

Details adaptability

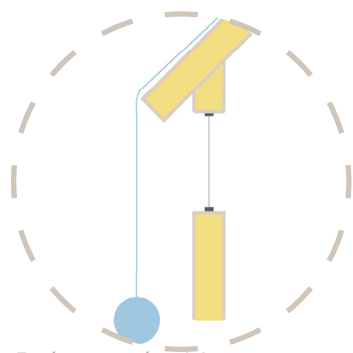
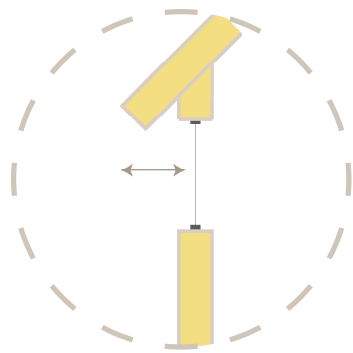
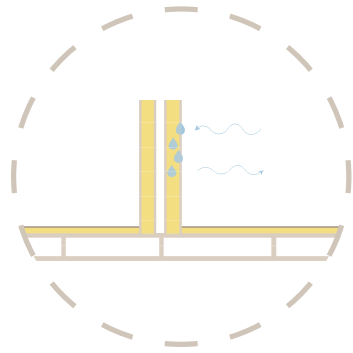
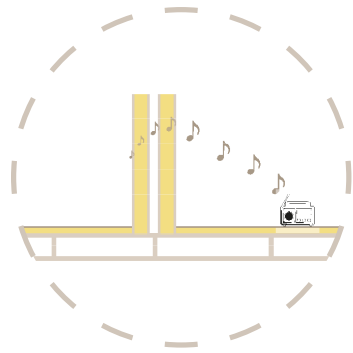

Bob van der Veen

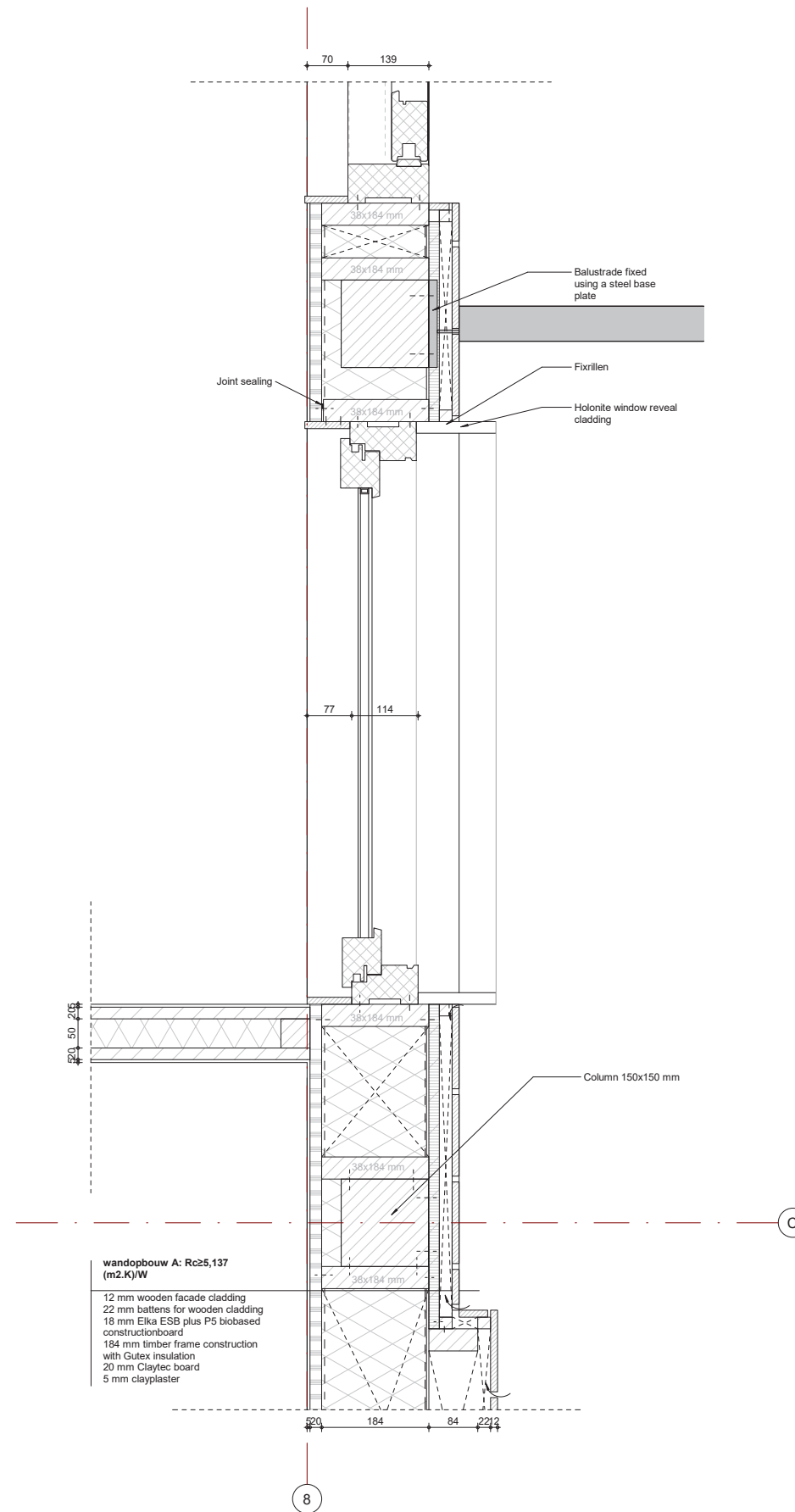

Scale: 1:20

Ageing in and through the neighborhood

Elka ESB plus p5 construction board

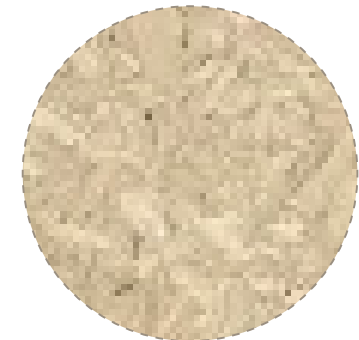

Gutex biobased insulation

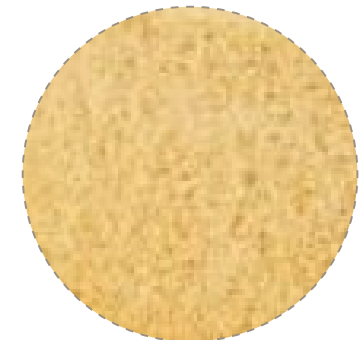

Claytec board



Clayplaster

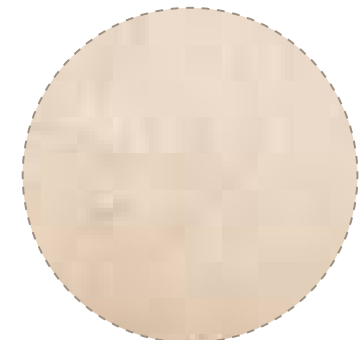

Adaptable building

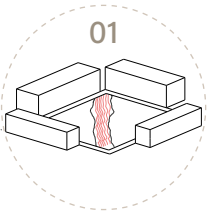

Option 1

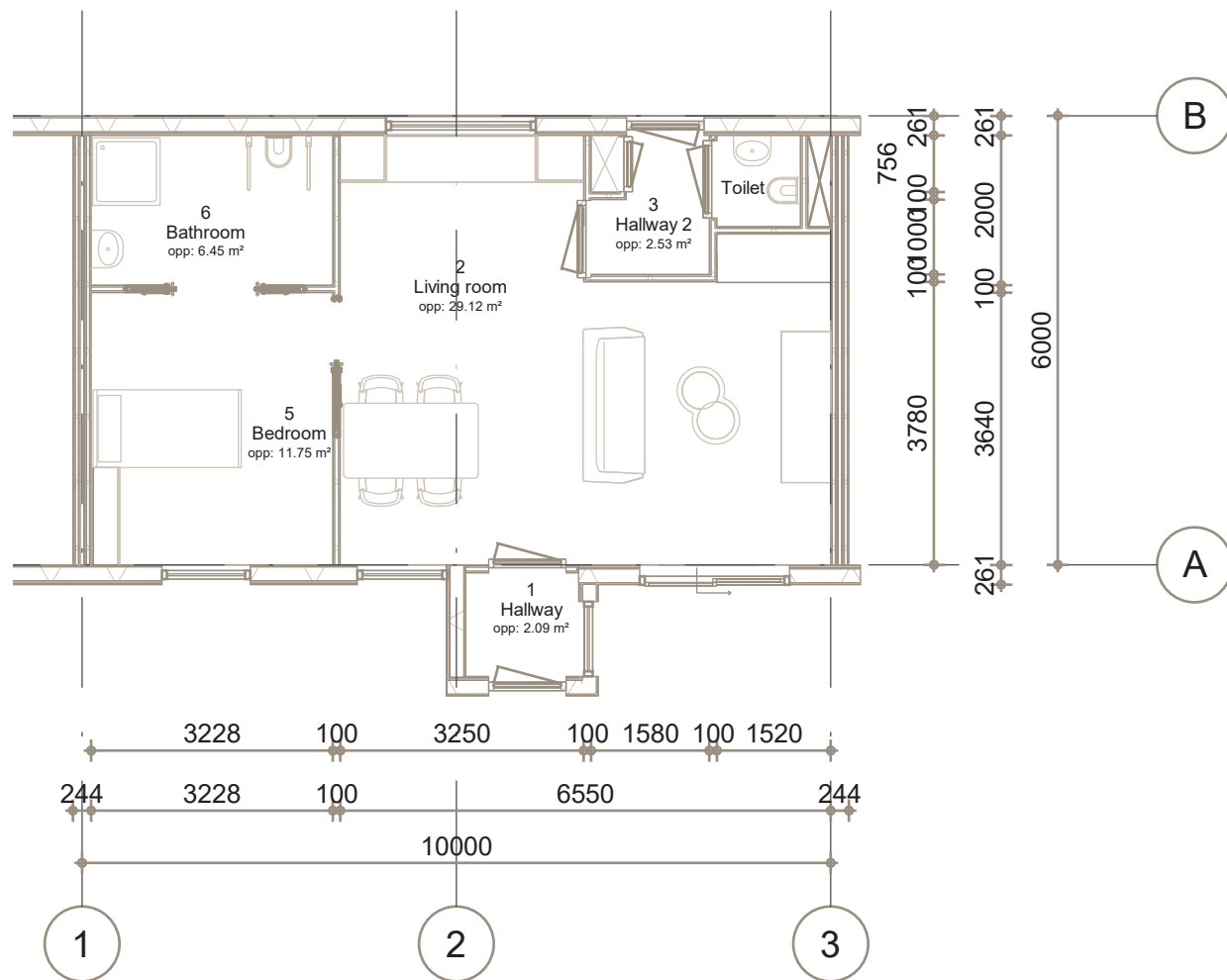

Option 2

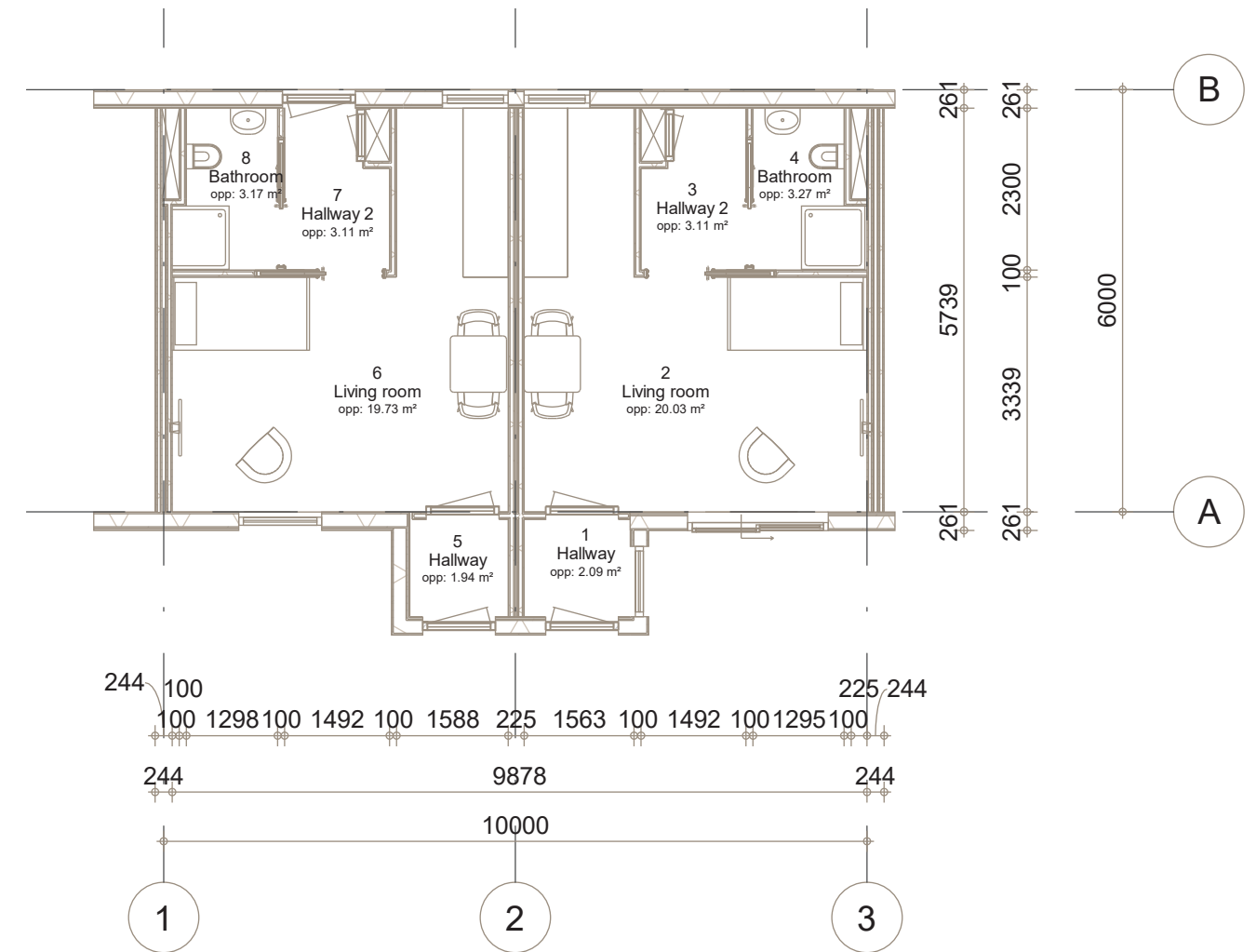

Second floor: 24-hour dementia care

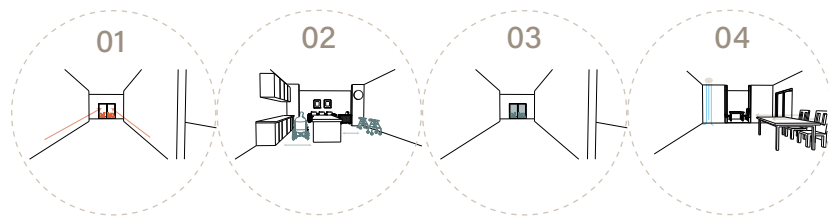

Floor plan: second floor

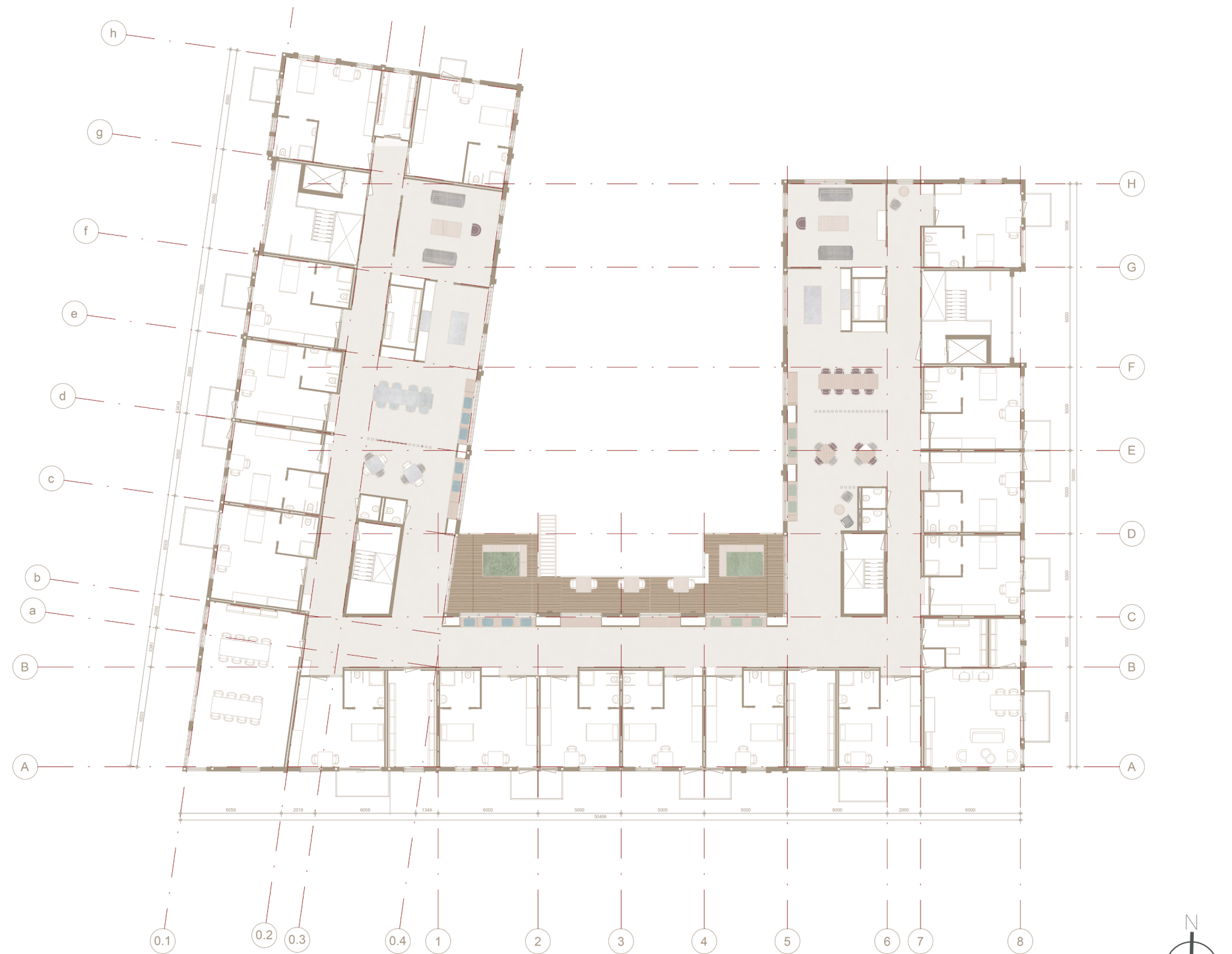
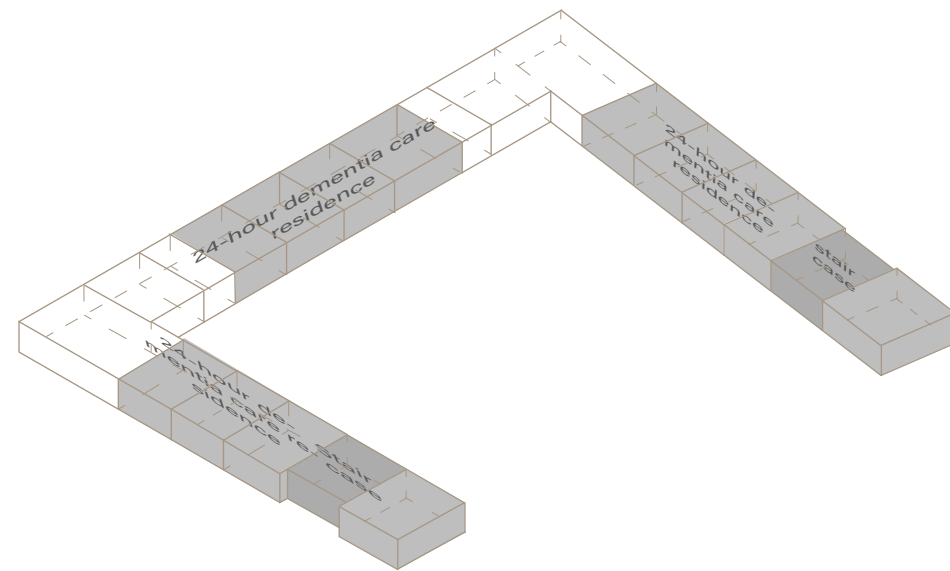
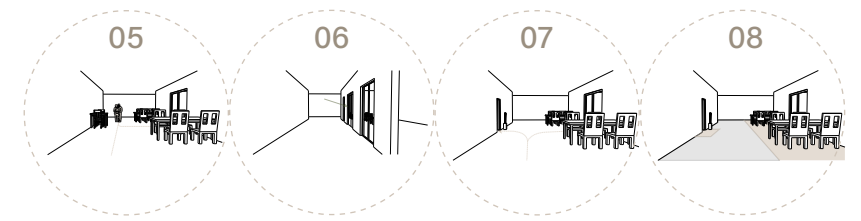

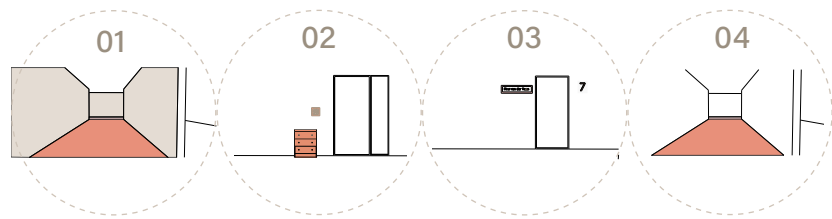

Living 24-hour dementia care

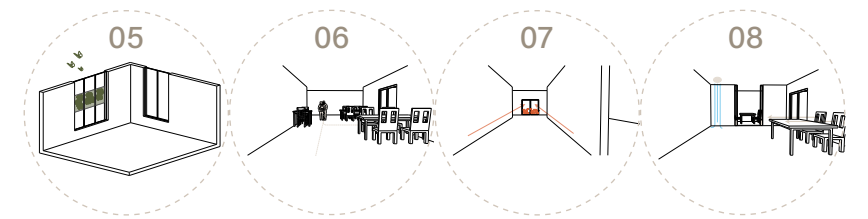

Living area winter

Living area summer



Scale: 1:600



Scale: 1:600



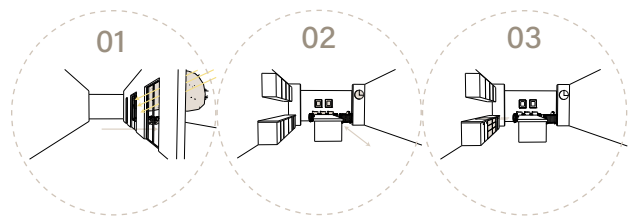

Zoning in the living room

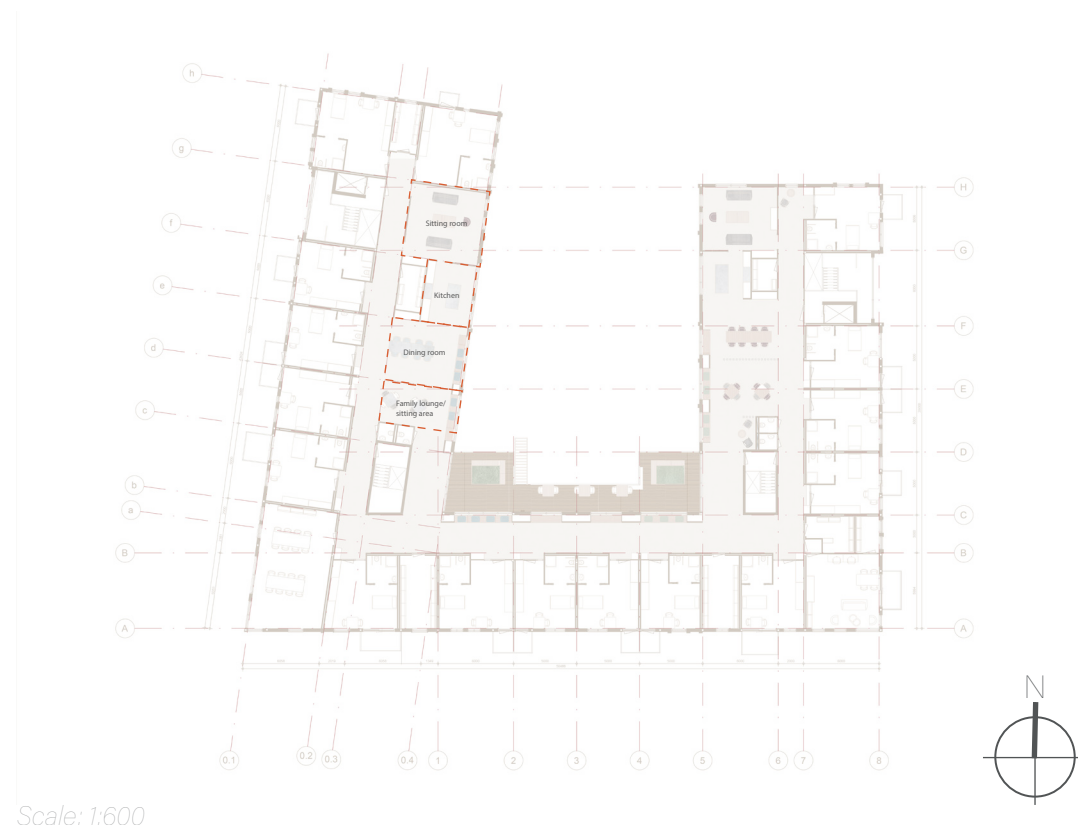
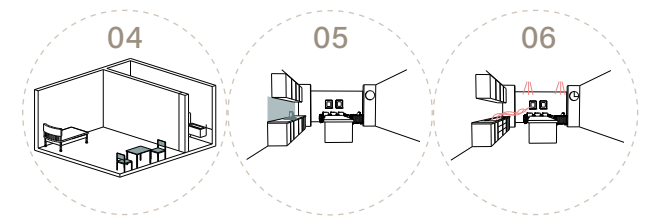

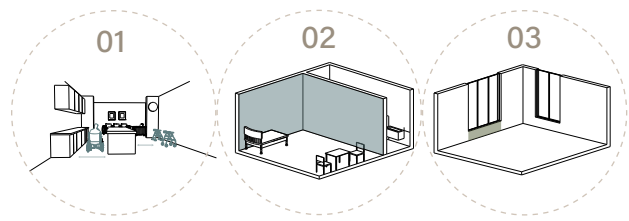

Hallway as a social space

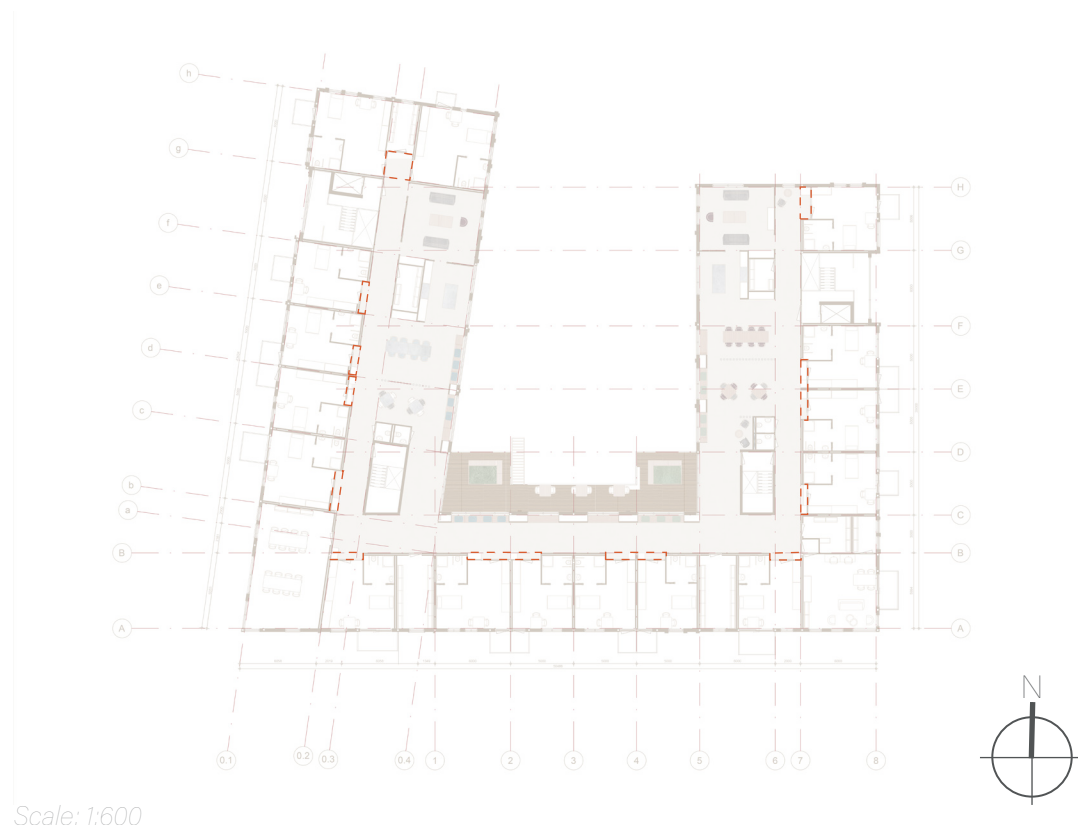
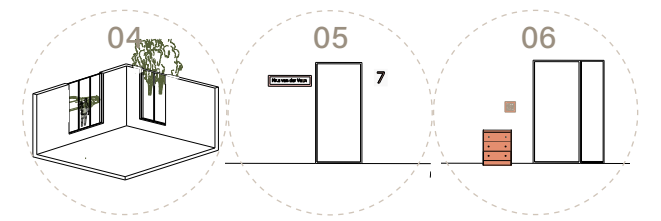

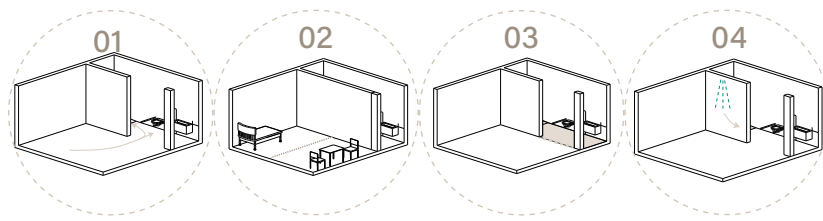

24-hour dementia care residence

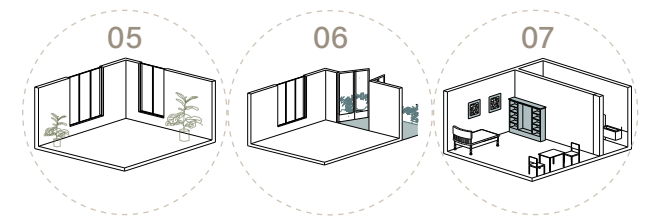

Situation 1: sliding doors closed and bathroom locked

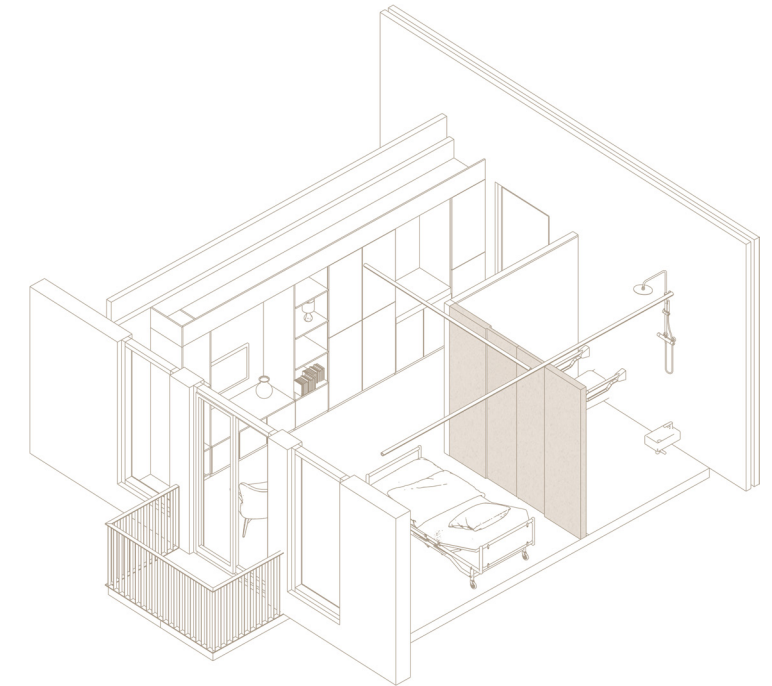

Situation 2: sliding doors open and more efficient care possible

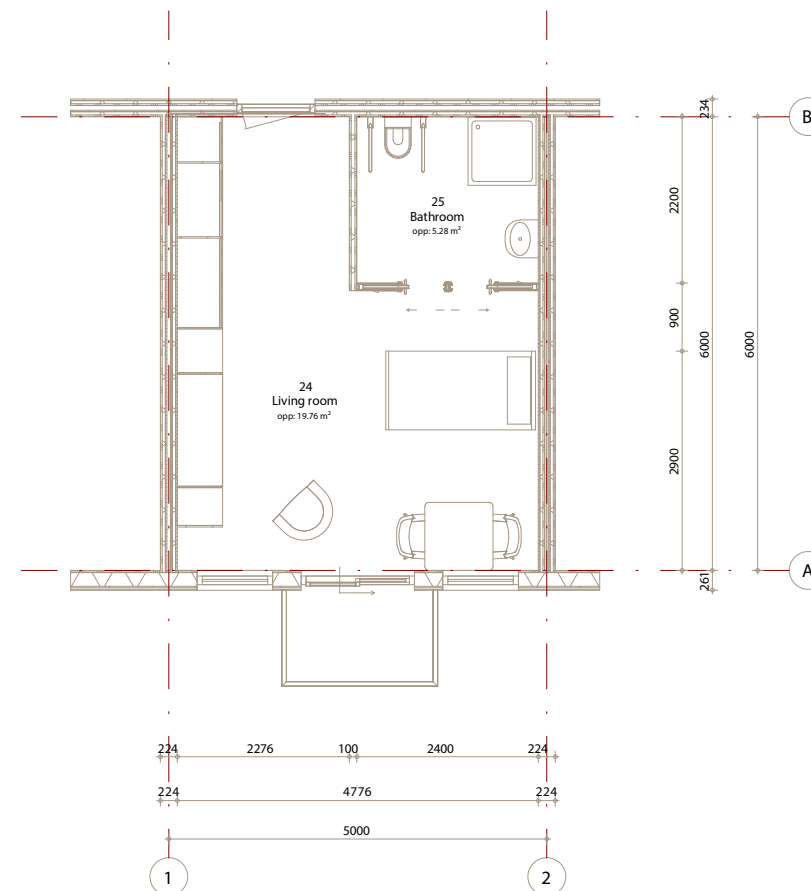
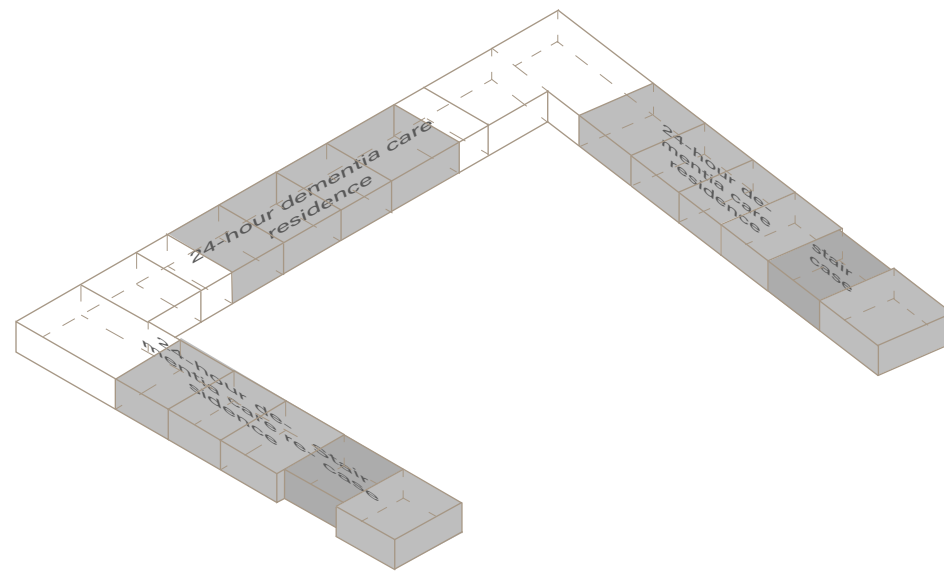
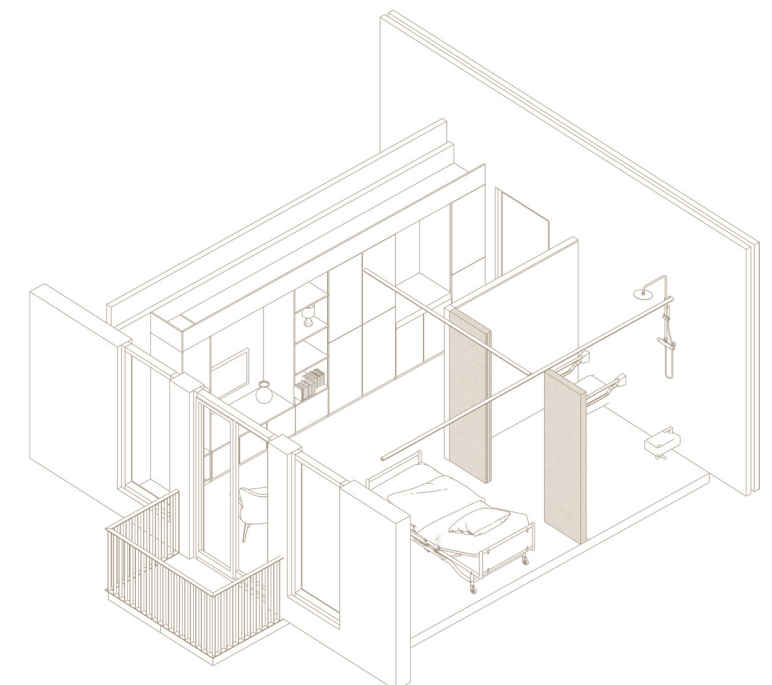

Scale: 1:100

Climate section summer

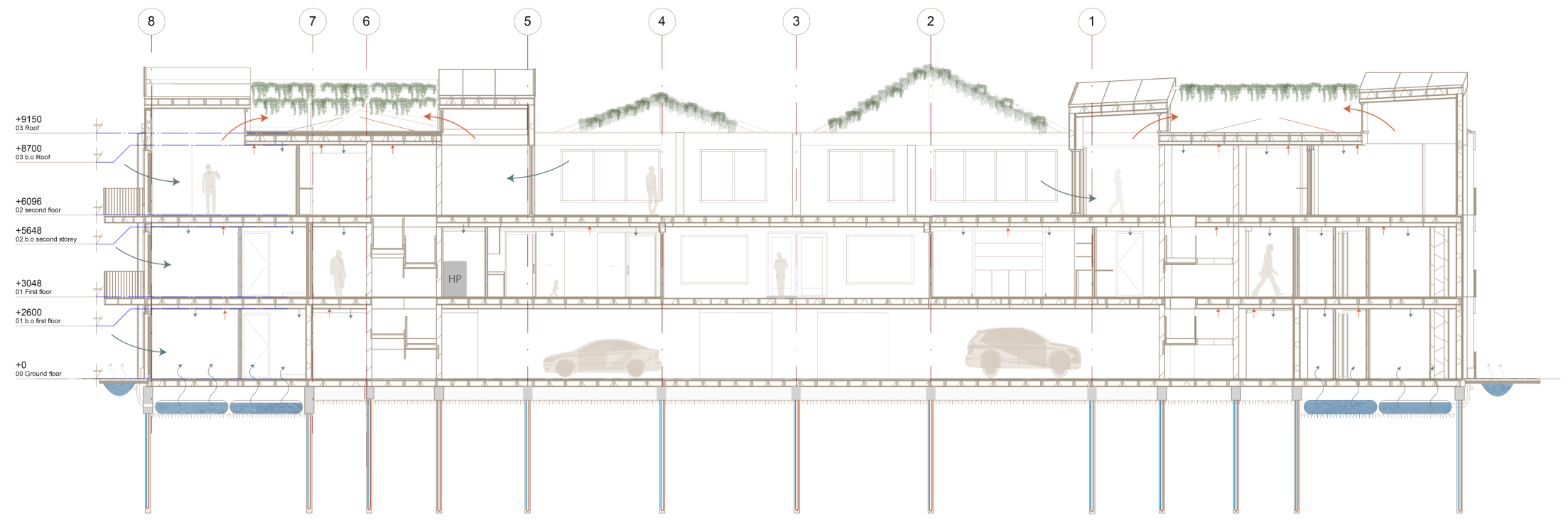
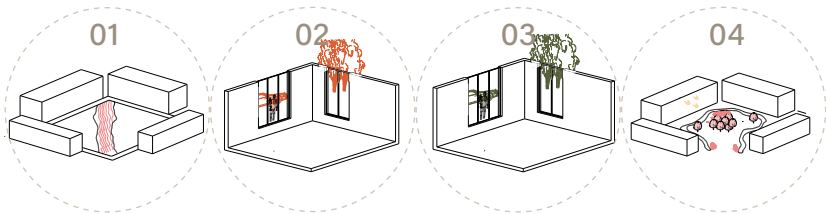

Scale: 1:200



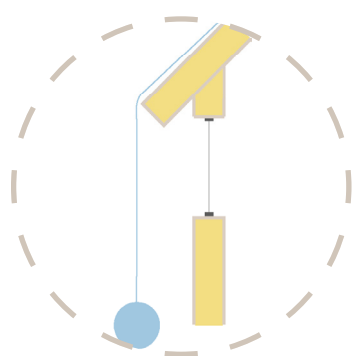
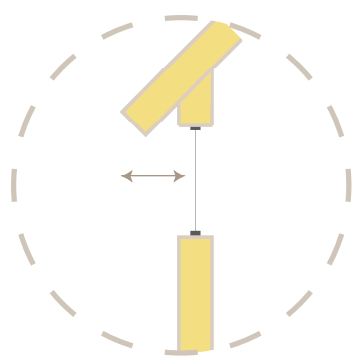

Climate section winter

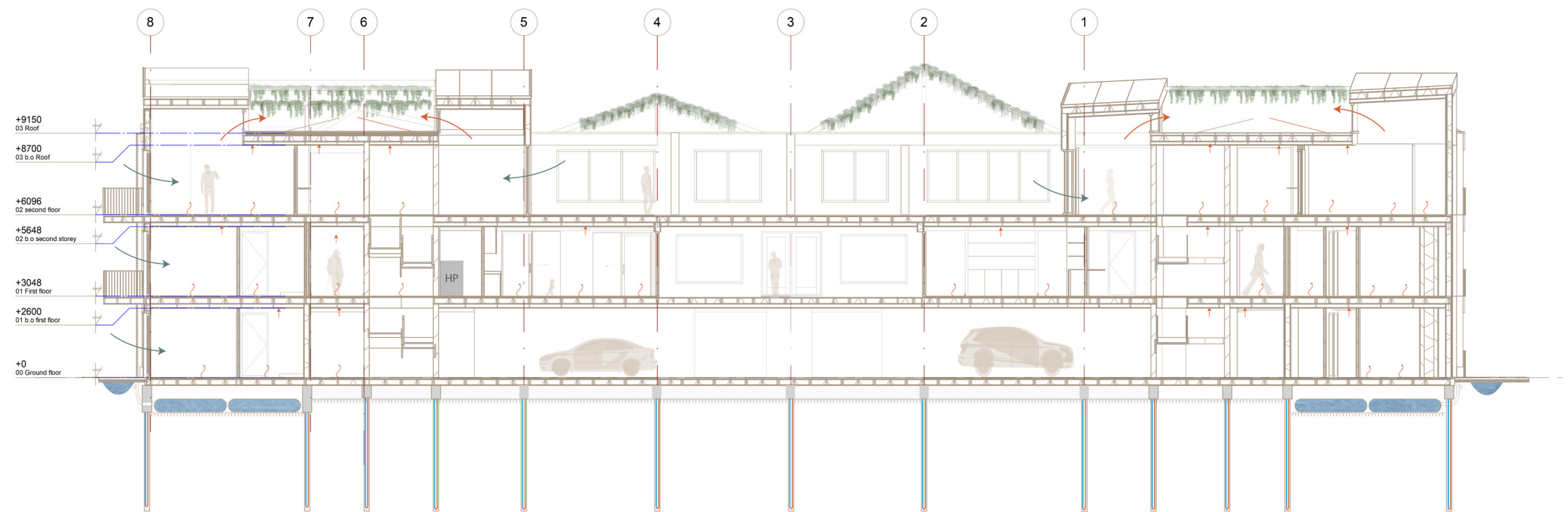
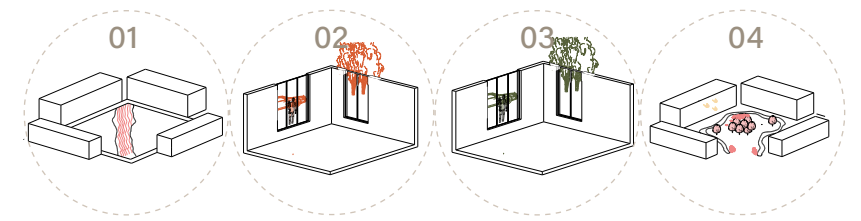

Scale: 1:200

Sightlines to the outdoor environment

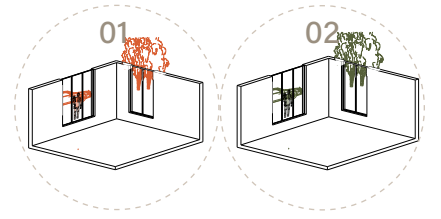

Kangaroo housing

Floor plans kangaroo housing

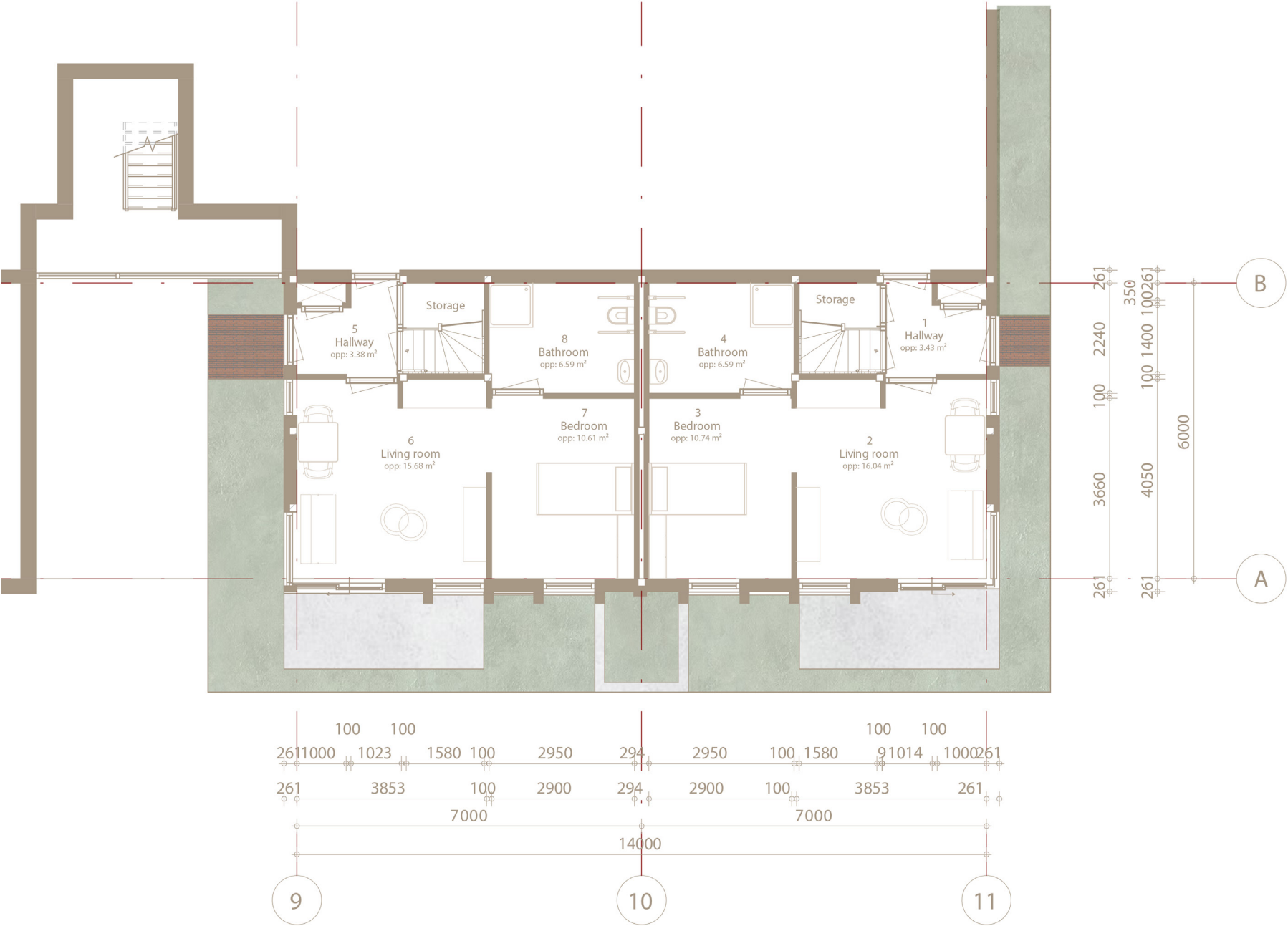
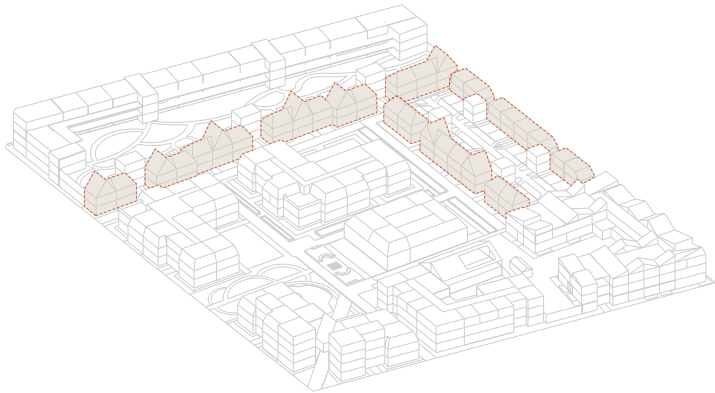

Floor plans kangaroo housing



Scale: 1:150



Scale: 1:150

Situations kangaroo housing

Situation 1

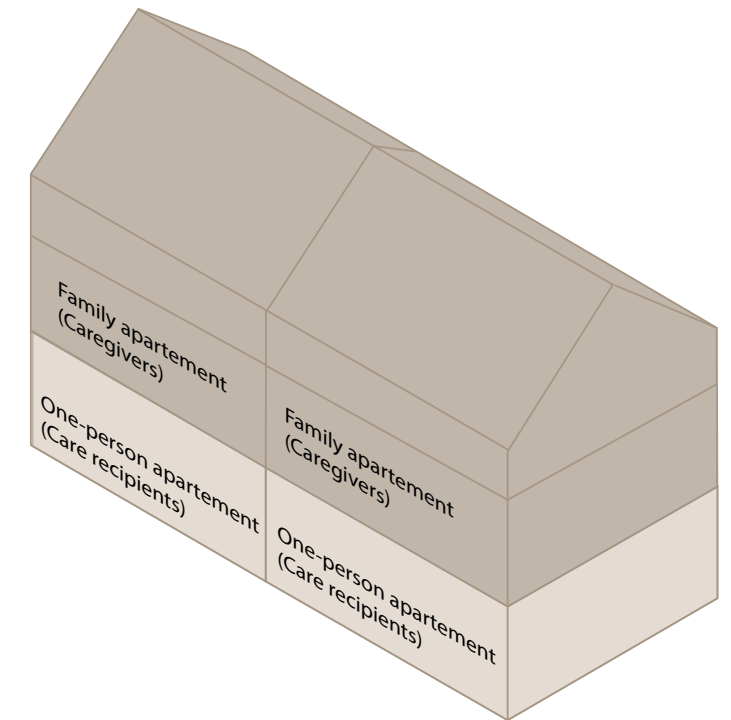

Situation 2

