

P4 Presentation

Practising critical architecture

Ian Chaplin

-

Robert Nottrot

Martijn Stellingwerff

Roel van de Pas

Daan Vitner

Introduction

*What do you mean by....
and why would you...*

Practise critical architecture?

Practise critical architecture?

Practices sustain a working society

Practise critical architecture?

*Often certain aspects within the practice don't add value,
but have just become common*

Practise critical architecture?

*The practice of architecture shows a lot of signs of being out of sync
with society and its practitioners*

Observations about current architecture practice

1. **efficiency** and **prospective**
2. **function** controls what can be built
3. minimal amount of **uncertainty / openness**
4. construction of **finished projects**,
civilians can not influence public space

Uncritical development of public space

De Binnenrotte, Rotterdam (1600-2015)

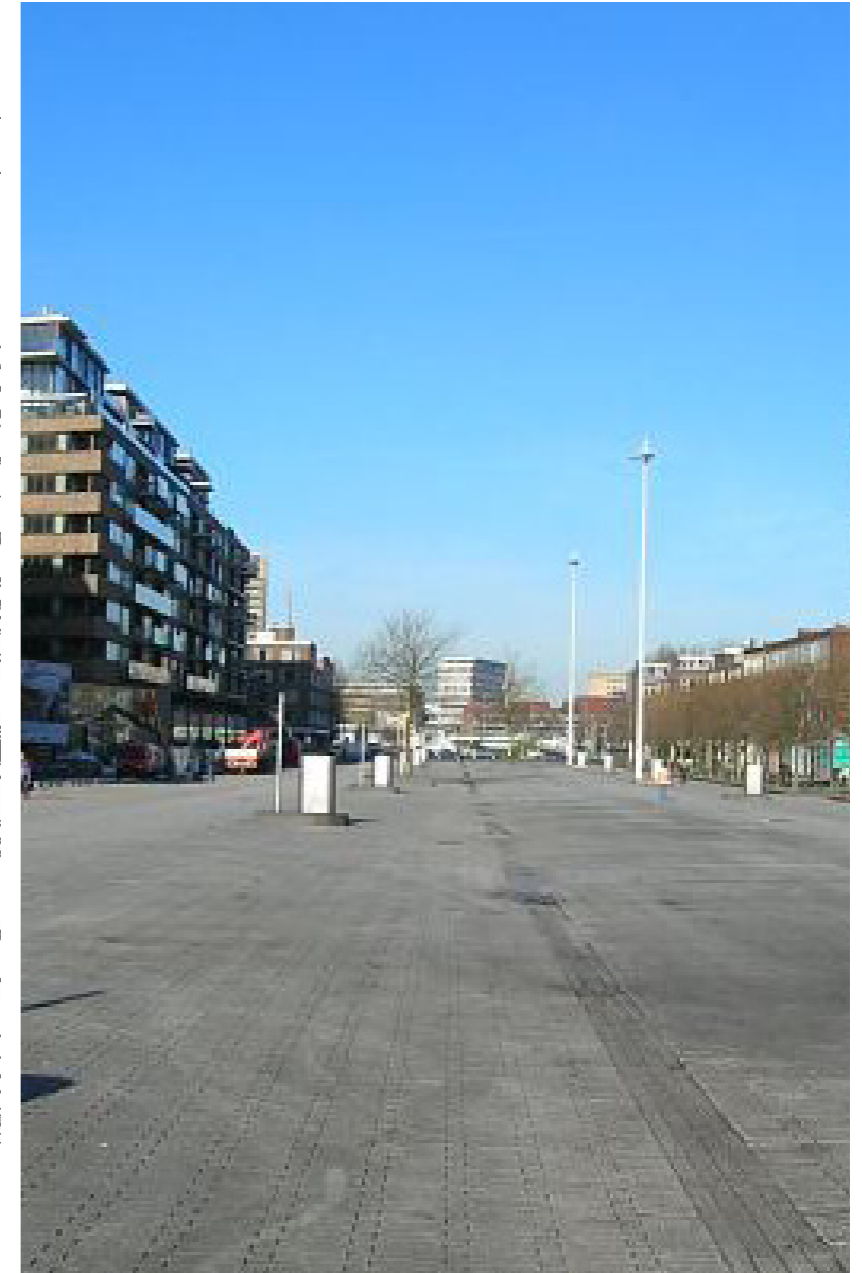

Observation 01

Efficiency and prospective

Rotterdam

(1340)



Rotterdam, de Binnenrotte



De Blaauwe Molen vande boere Vismarkt te zien.

Rotterdam, de Binnenrotte
(1871)



Rotterdam, de Binnenrotte
(1878 - mei 1940)

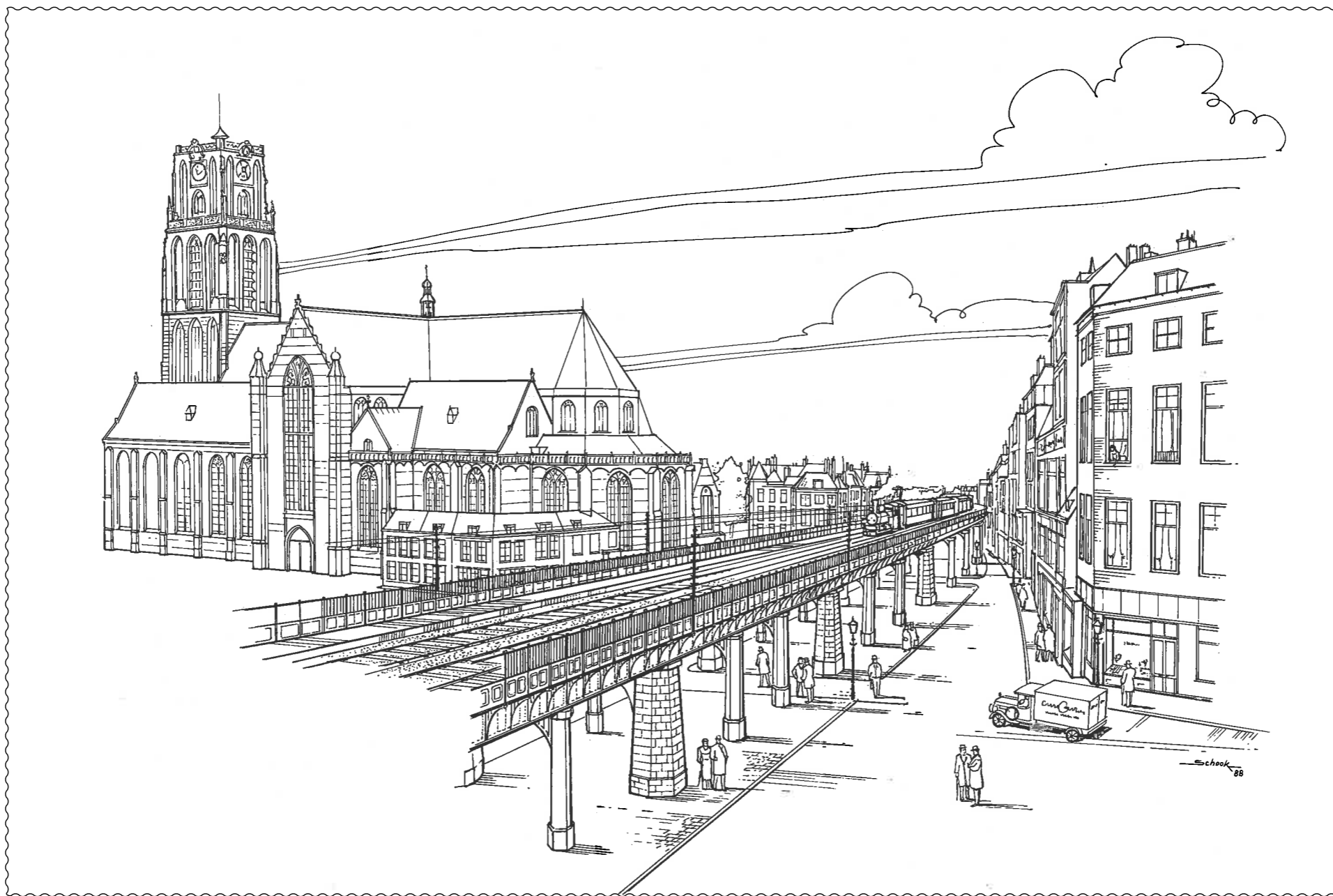

Rotterdam, stadsdriehoek
German occupation (1940)



Rotterdam, *Binnenrotte*



Binnenrotte, *Spoortunnel*

30 m

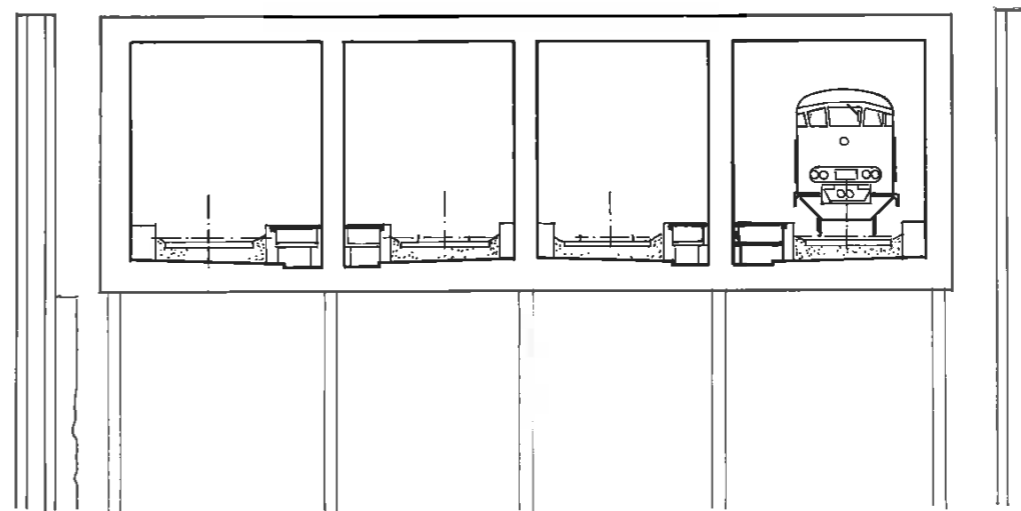

Rotterdam, *Binnenrotte*

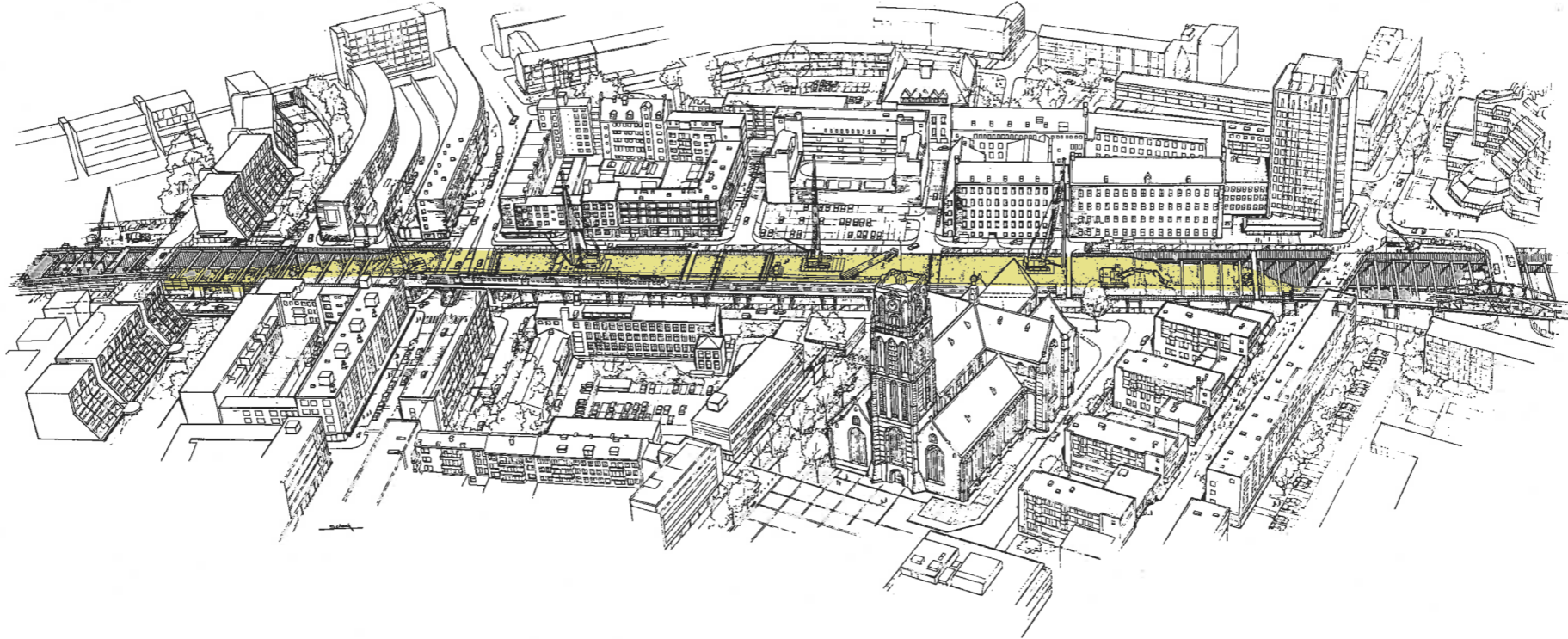

Rotterdam, *Binnenrotte*



Huge emptiness



Binnenrotte, *West-8 (1987)*

MA

DI

WO

DO

VR

ZA

ZO



Binnenrotte, *West-8 (1987)*

MA

DI

WO

DO

VR

ZA

ZO



Observation 02

Function controls what can be built

Building proces

Corporate use

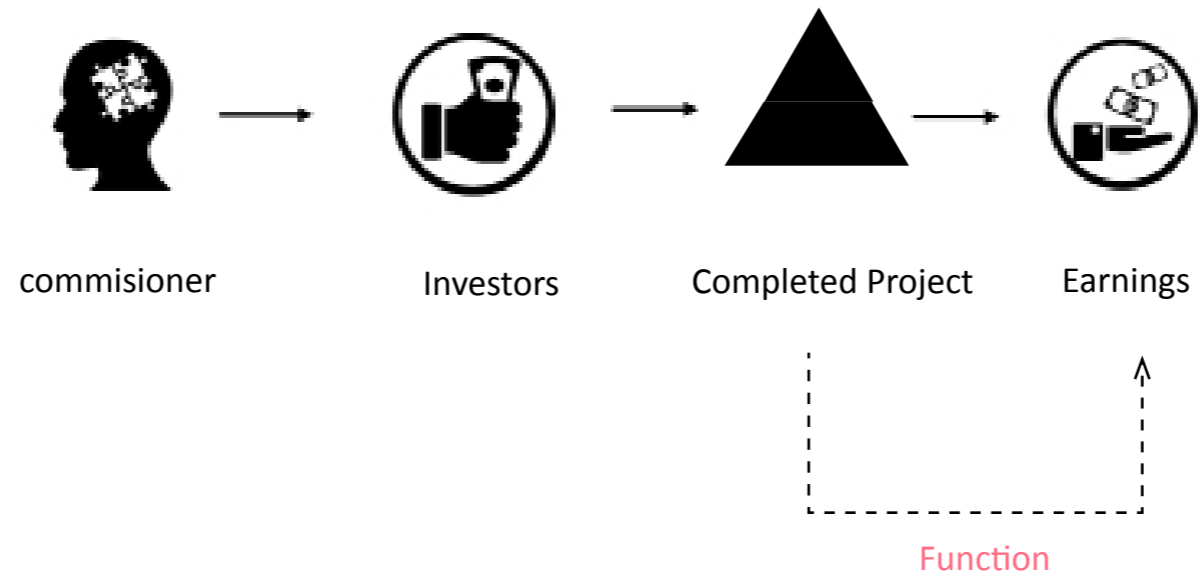

Observation 03

minimal amount of uncertainty / openness

*Rotterdam, stadsdriehoek
German Occupation 1940)*

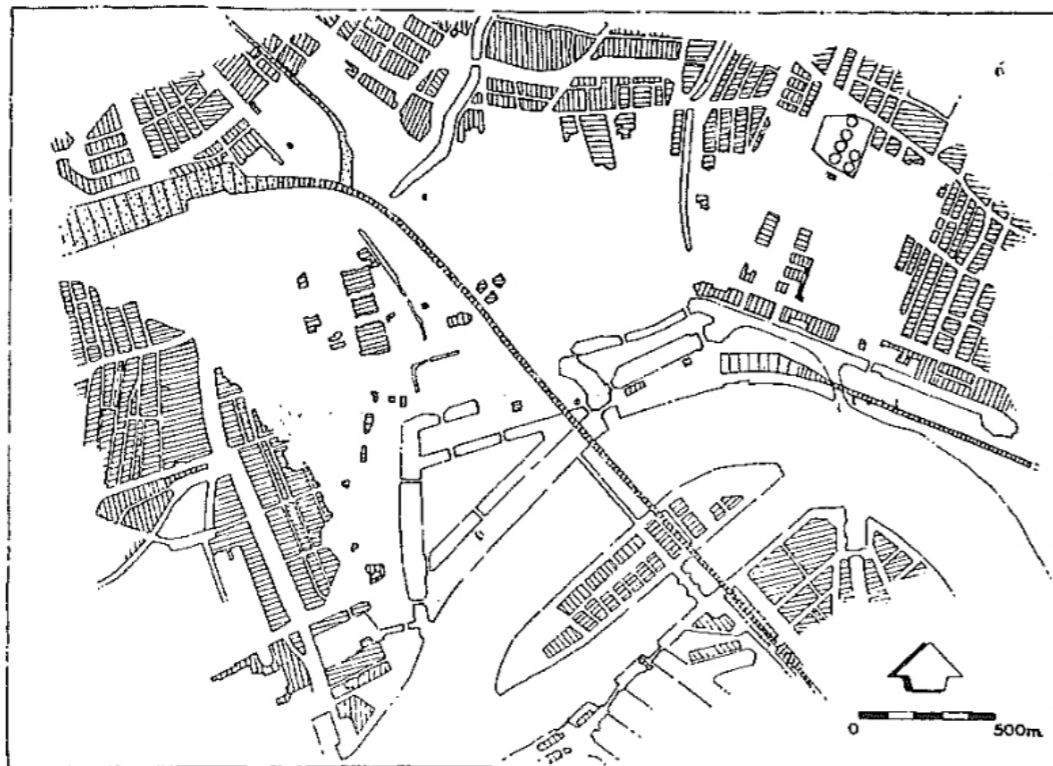
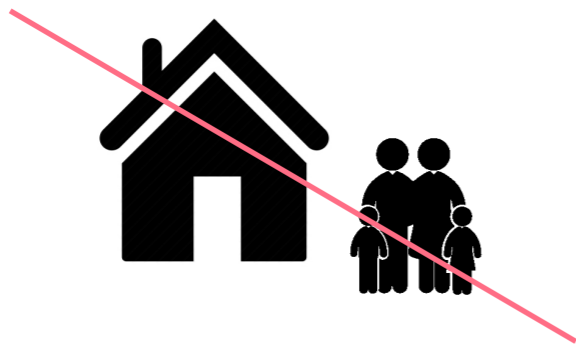

1940

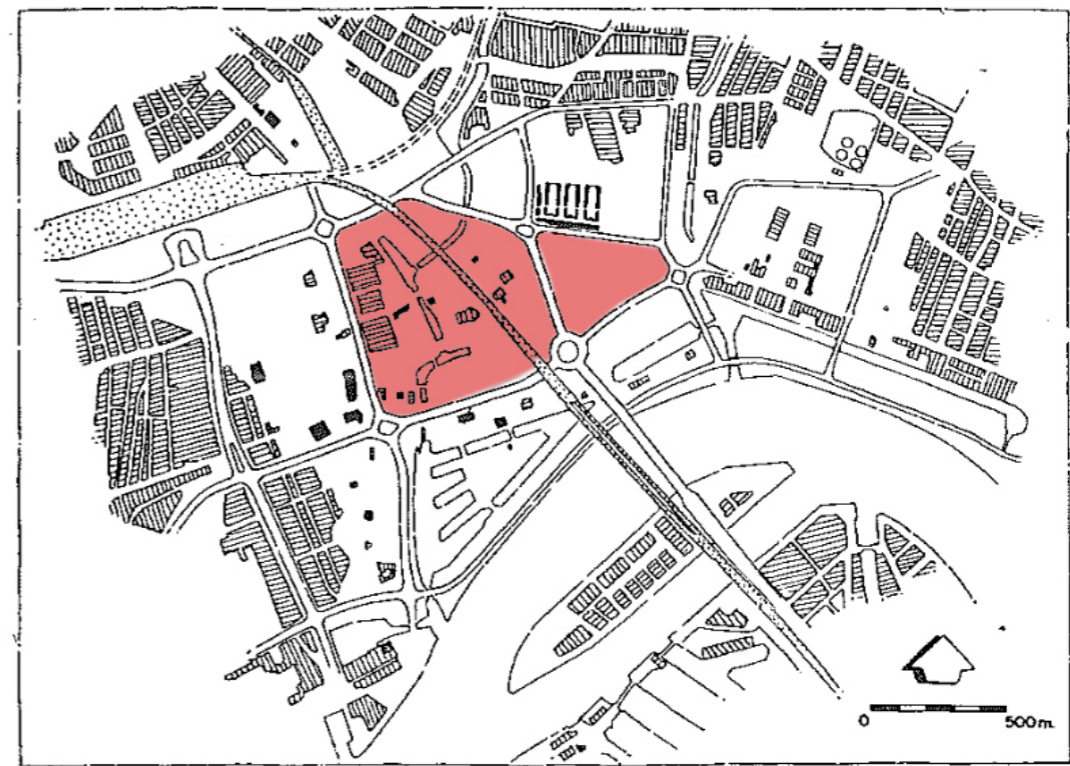

1945

Project proces

Corporate expansion



Larger Commisioner

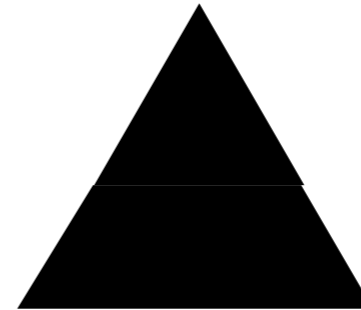

Bigger project



rapid growth

Observation 4

Construction of finished projects, civilians can not influence public space

Rotterdam,

Stad zonder hart (1966) Jan Schaper



The project

The role of the architect on the Binnenrotte case

Reaction to Observation 01

Efficiency and prospective

Playfulness

Reinterpreting efficiency

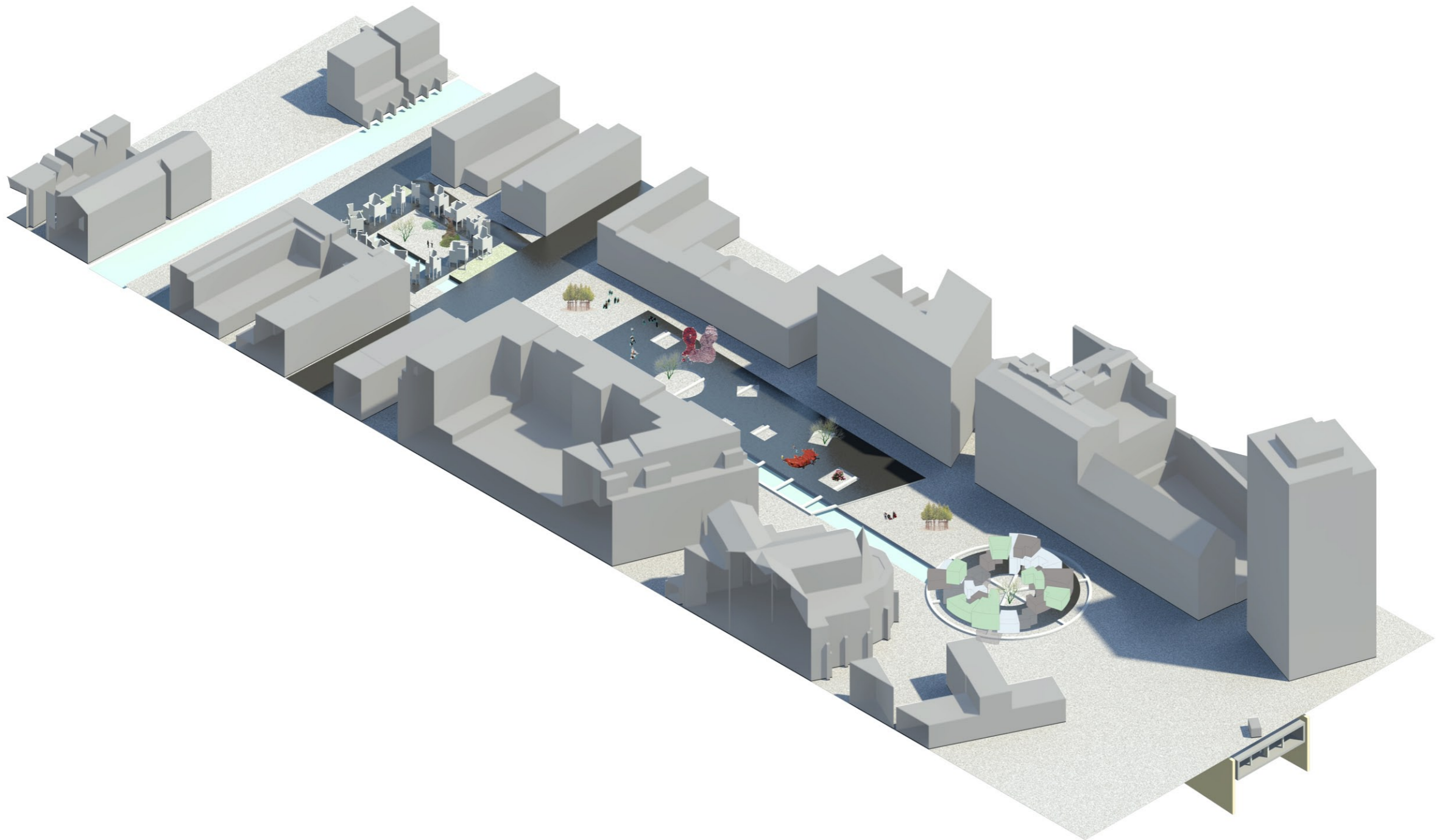

Reaction to Observation 02

function controls what can be built

Co-production

Low investments -> Low threshold

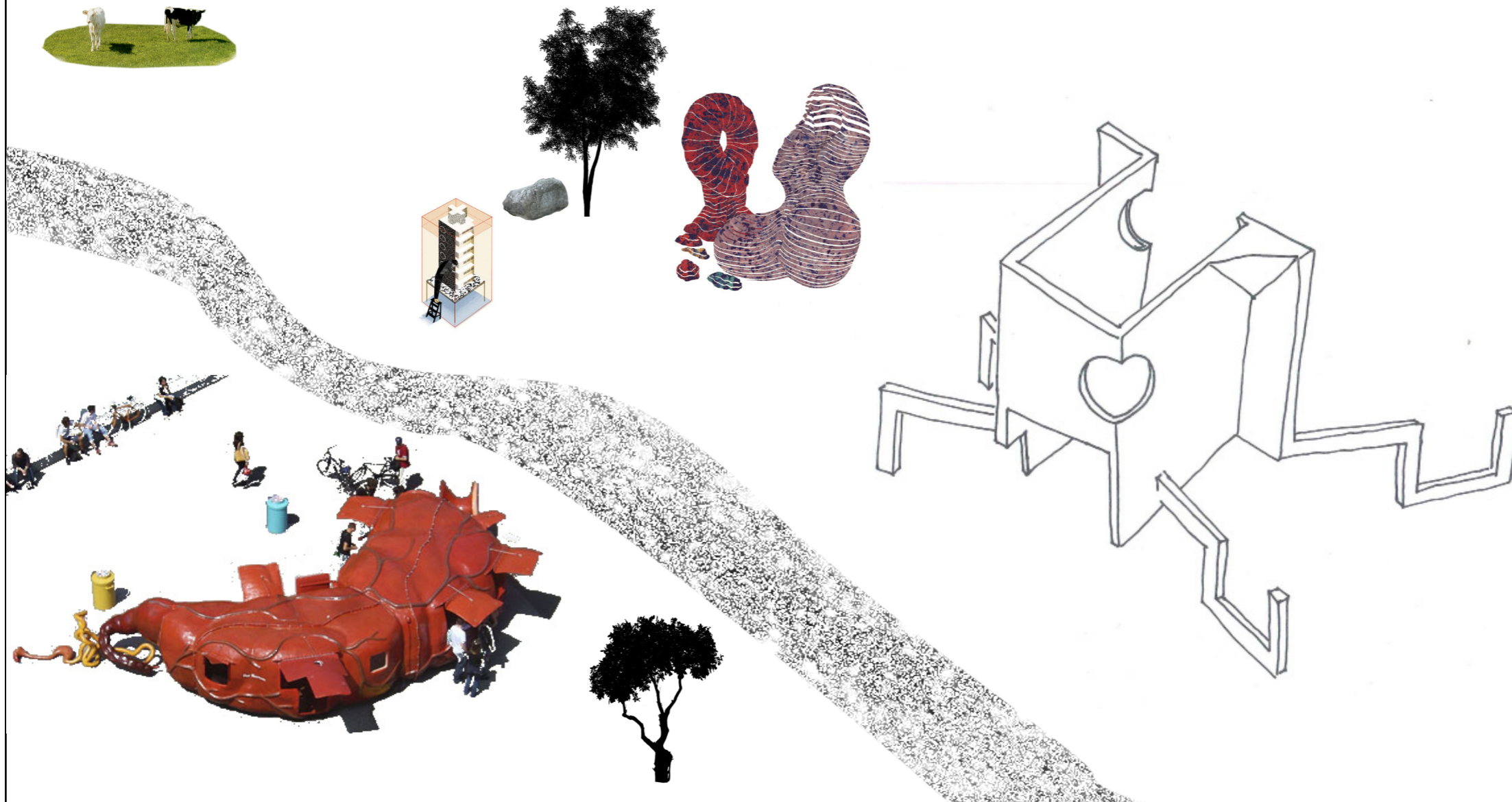

Agile process
Heterogeneous Civilization

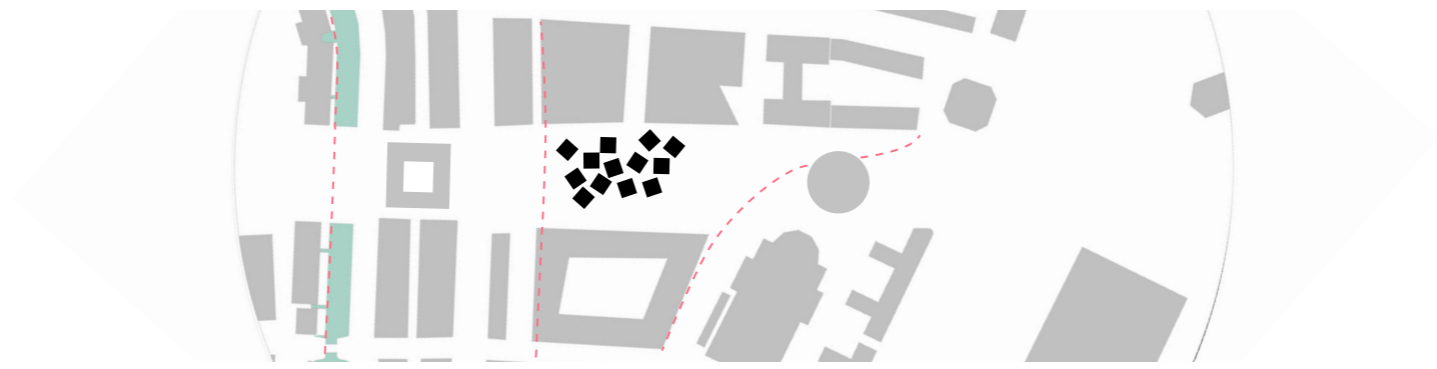

Concept proces

Low investments -> Low threshold

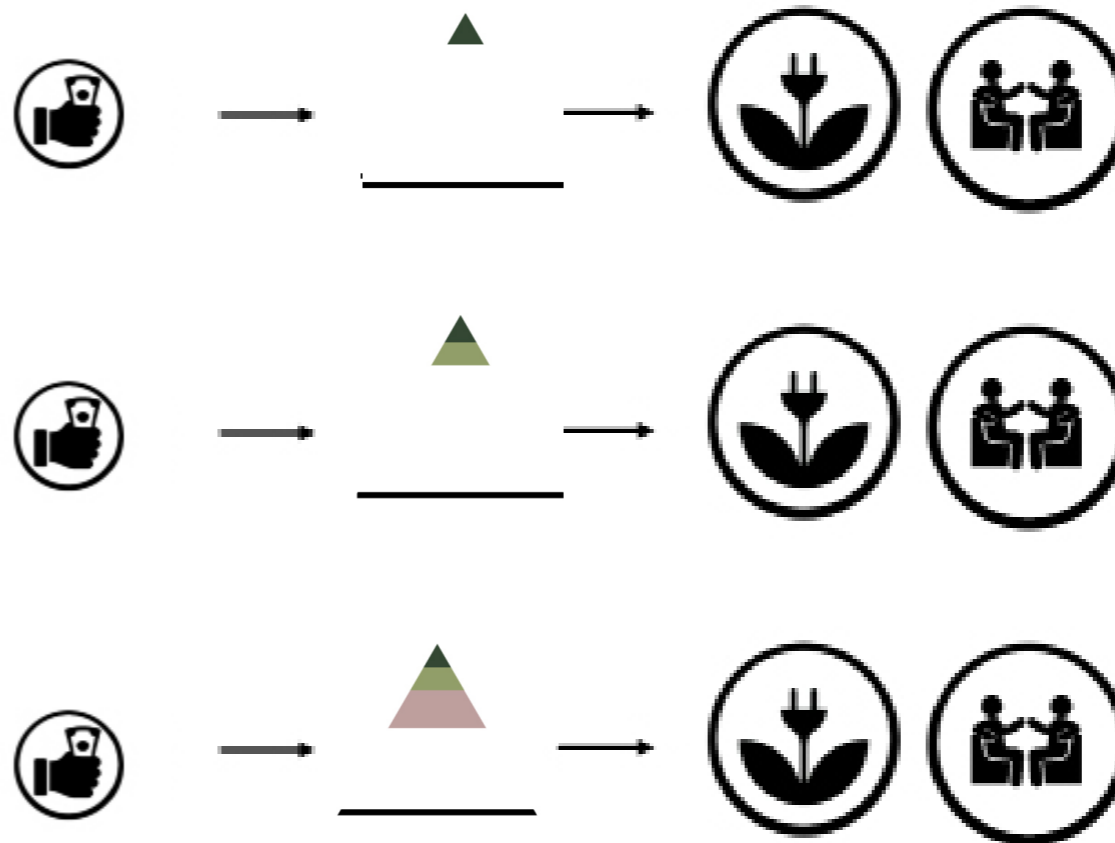

Architect as spatial guide

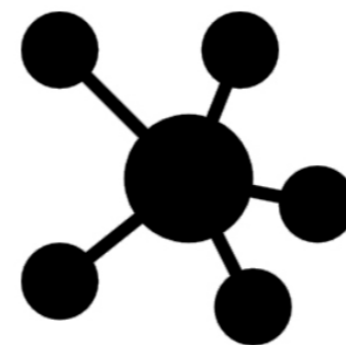
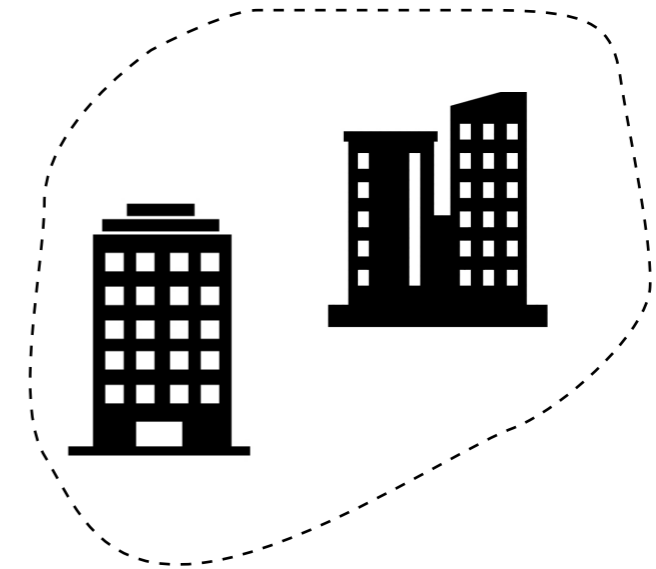
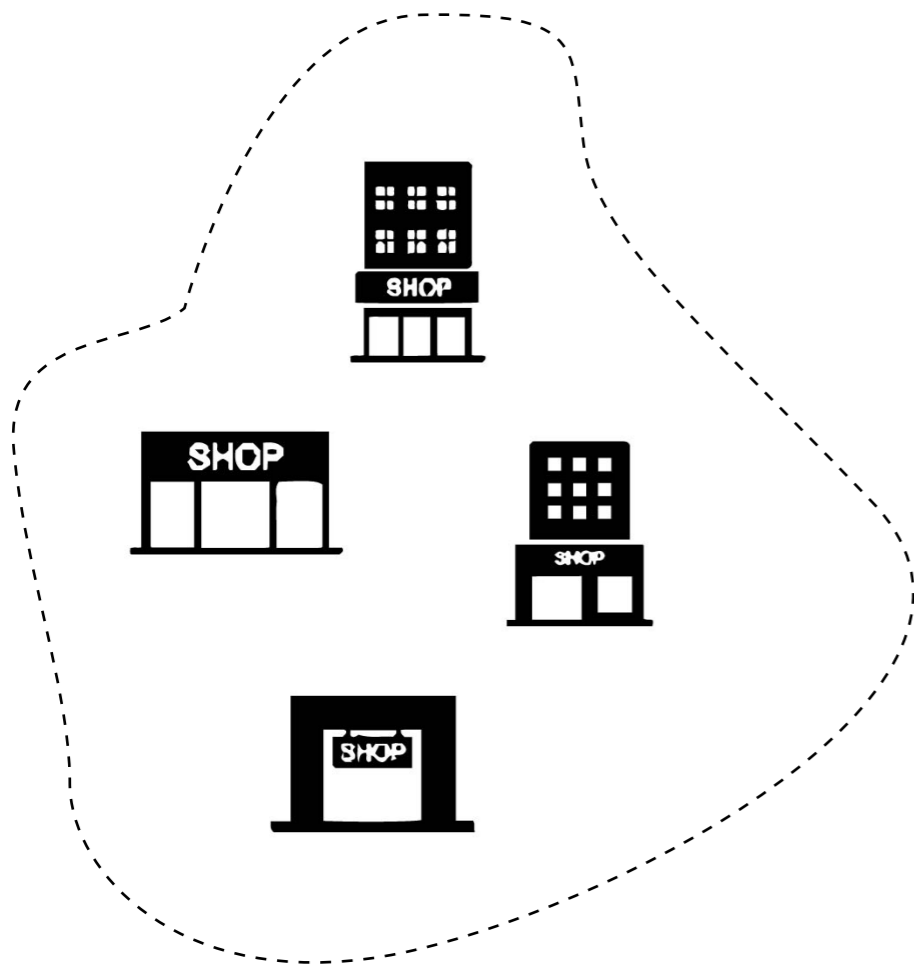

Logistiek

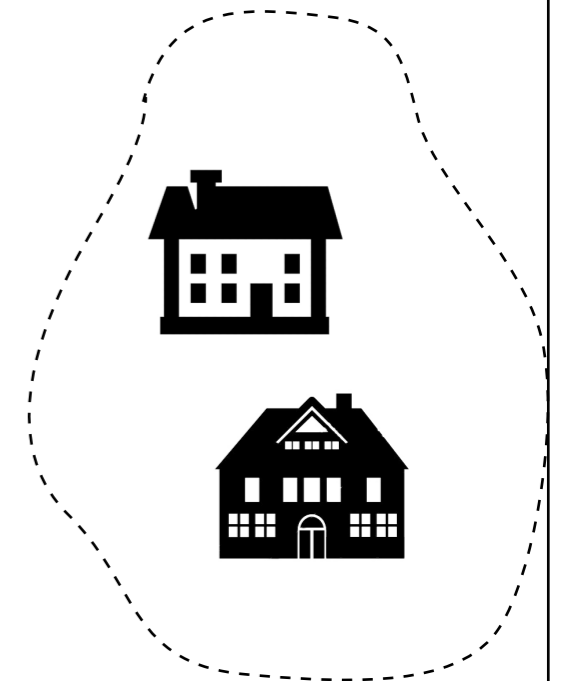

Architect as spatial guide

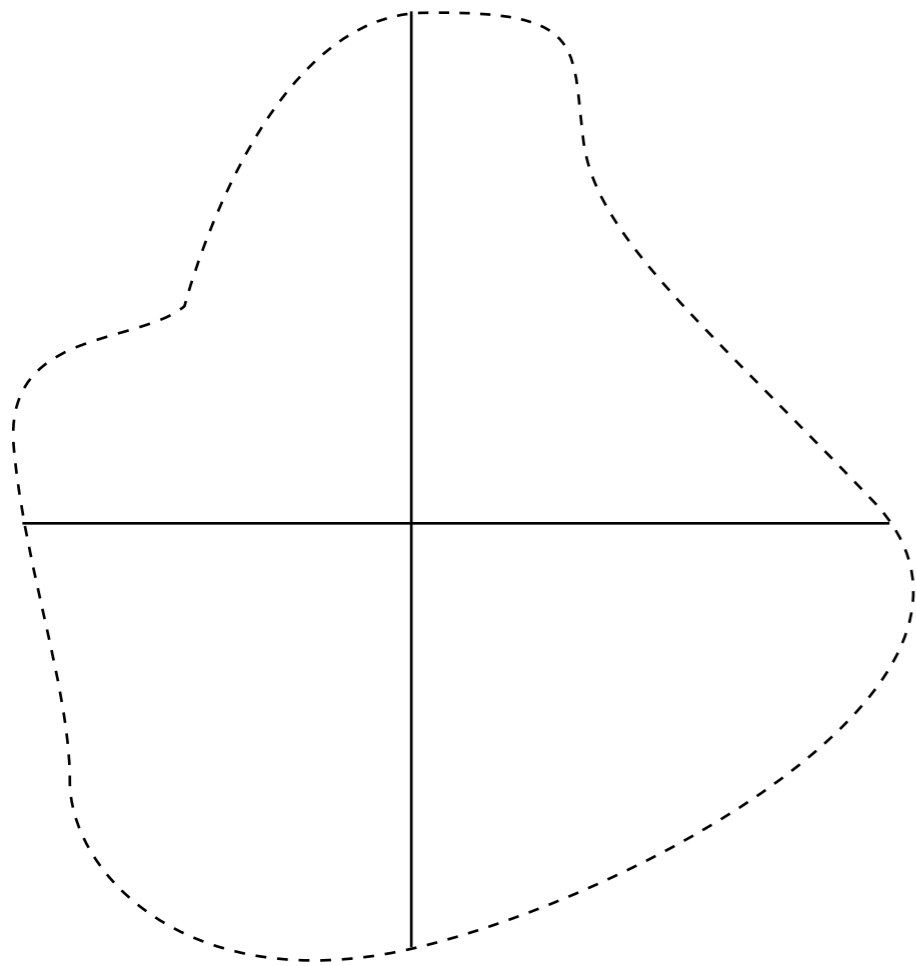

?

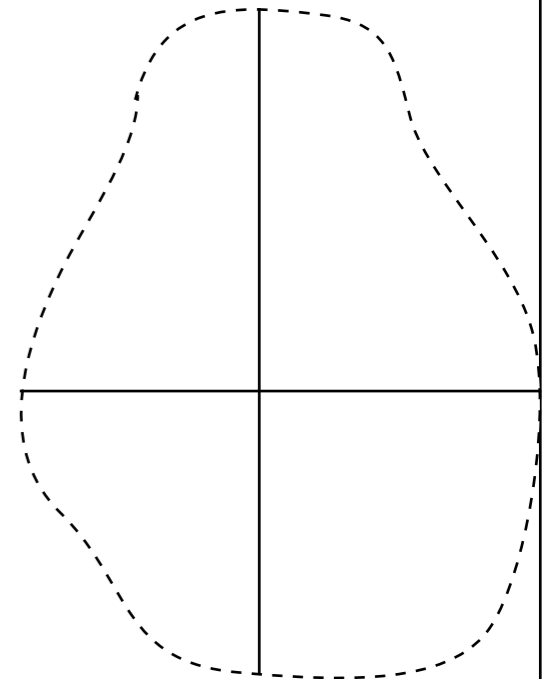
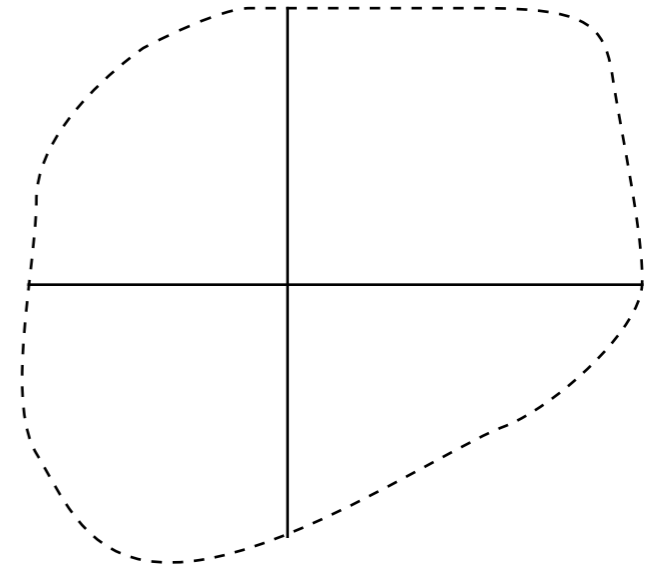

Interfunctional oportunities

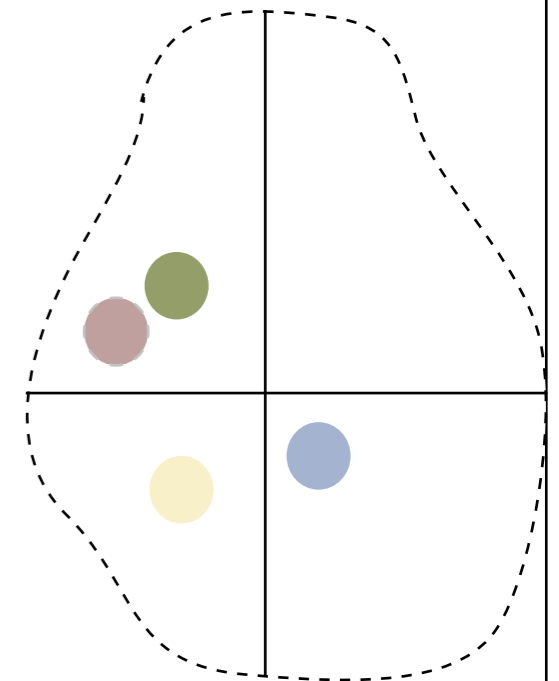
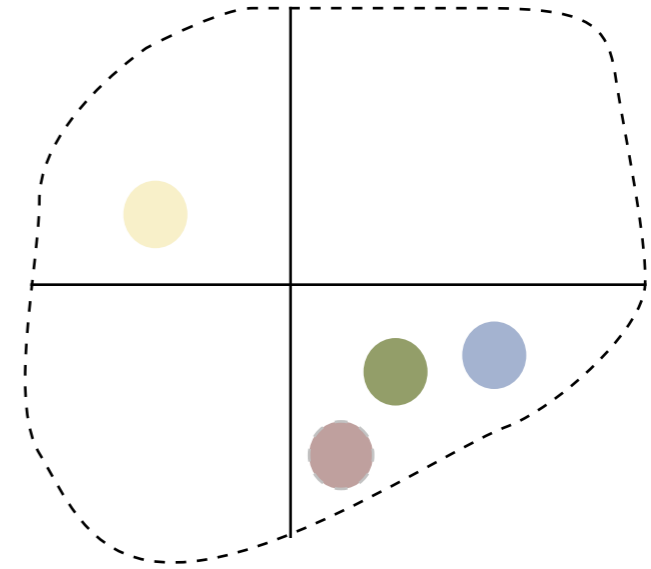
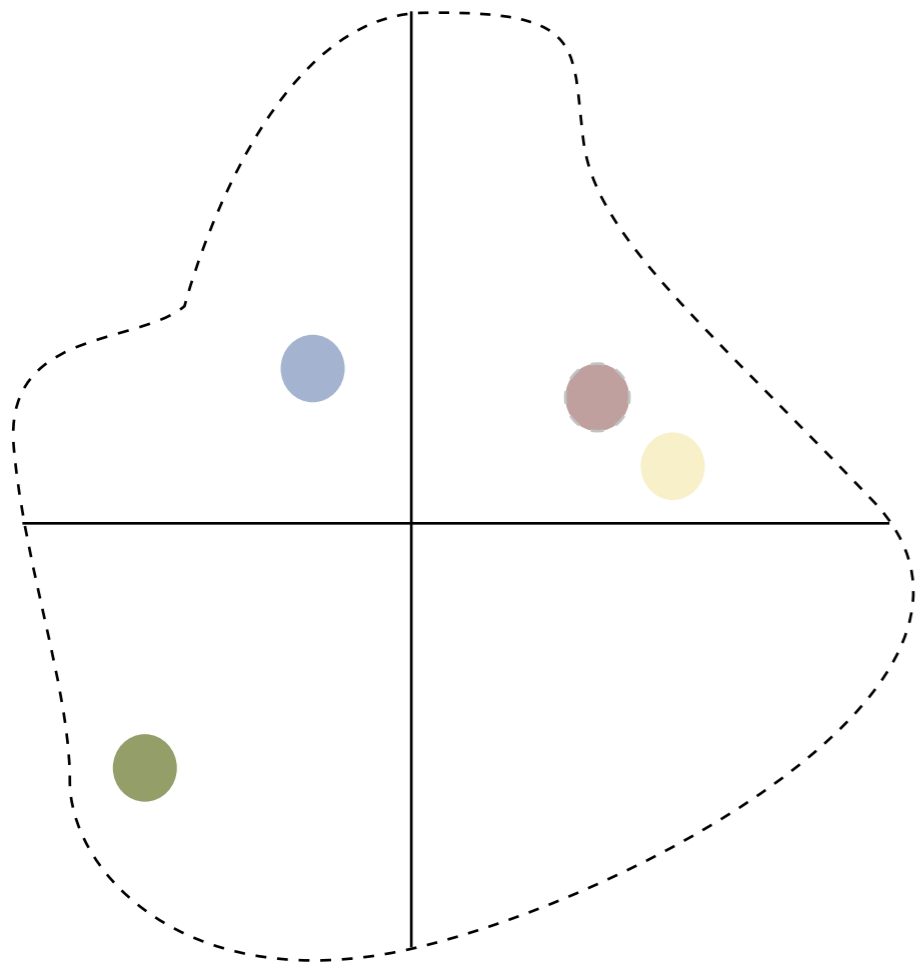

Interfunctional oportunities

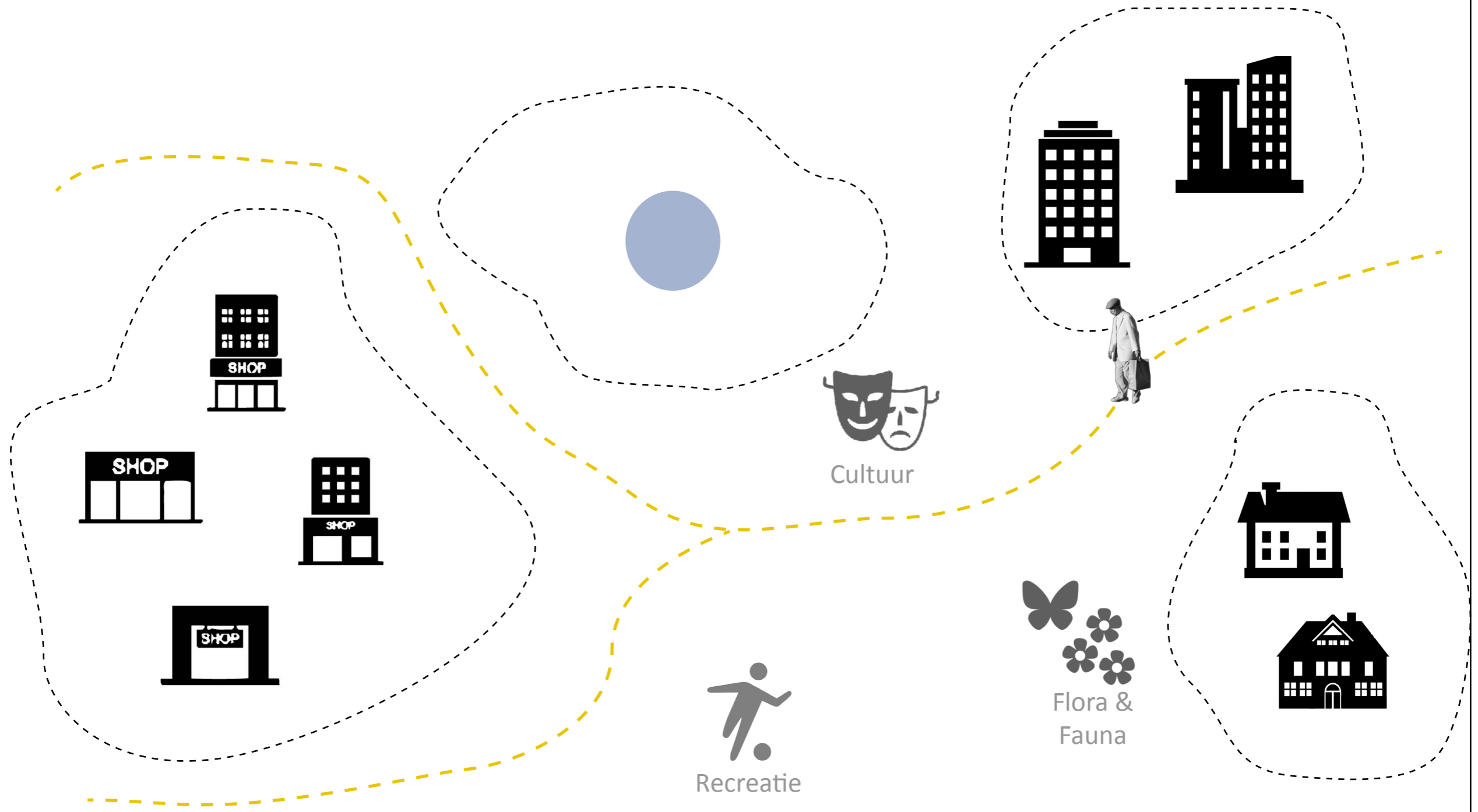



Reaction to observation 3

minimal amount of uncertainty / openness

Building process

Private use

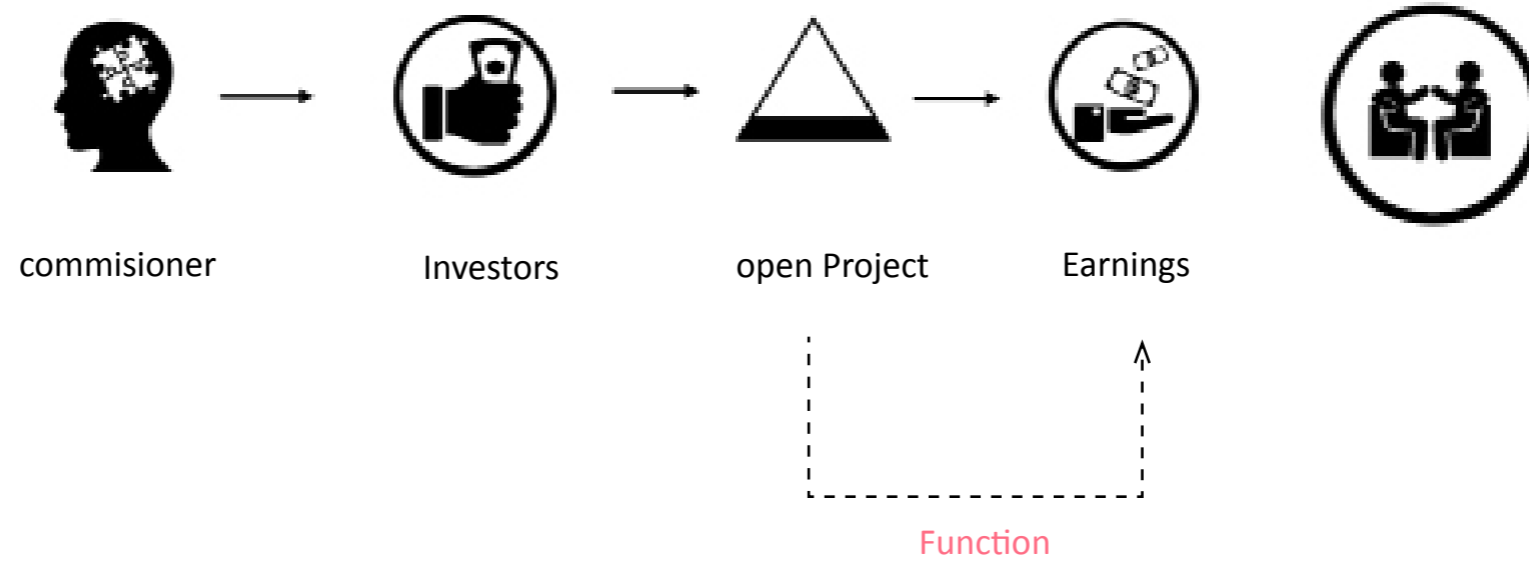

Open sequences and functioning

Herzberger & Van Eyck



Reaction to observation 4

construction of finished projects, civilians can not influence public space

••
Open and Retrofittable Form

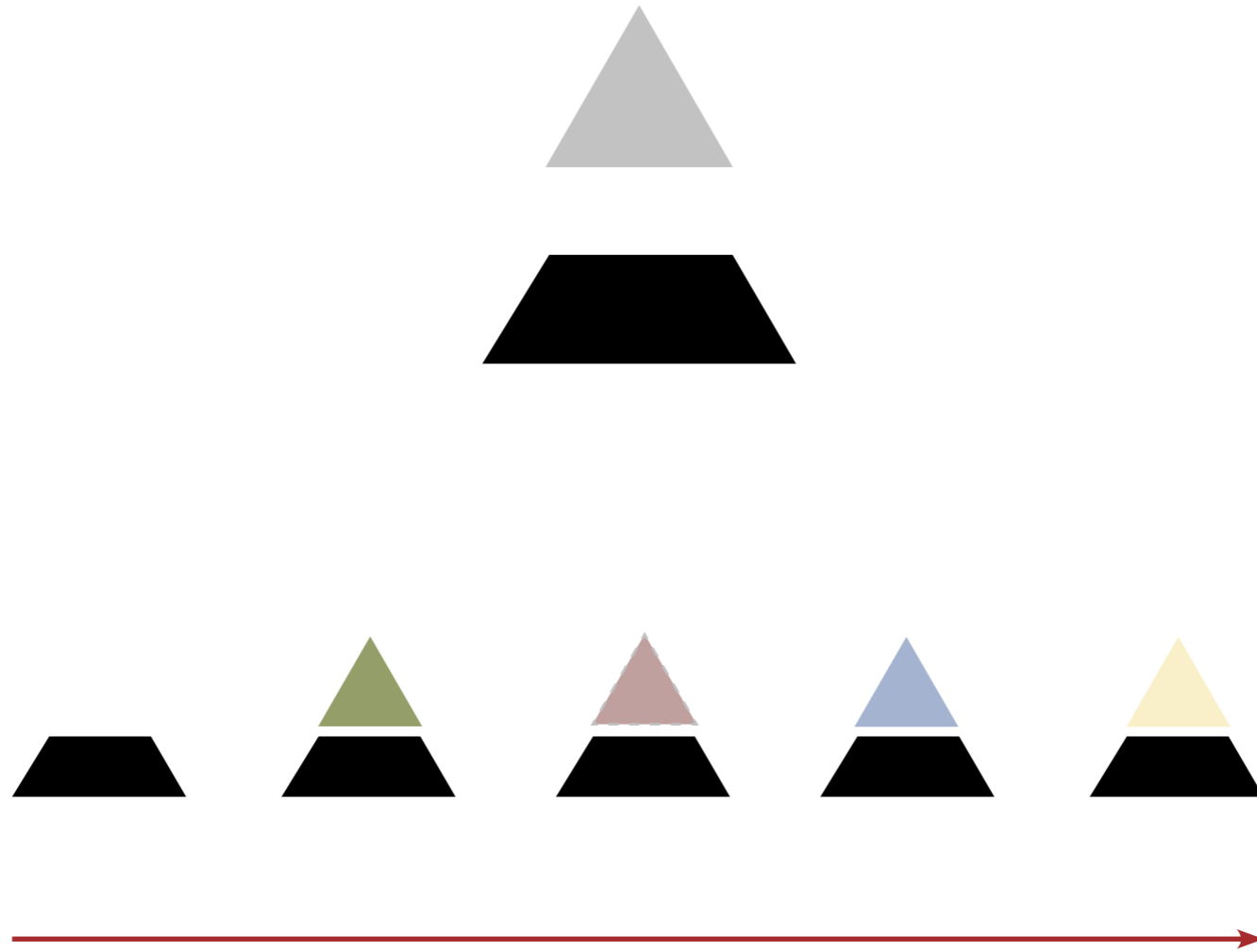

Reageren

Gesprekken met Hans Van der Ban (Beeldendkunst adviseur Rijksbouwmeester) & Nils van der Beek (TAAK)



Karel Appel (1969)

Plaatsmaken

Gesprekken met Hans Van der Ban (Beeldendkunst adviseur Rijksbouwmeester) & Nils van der Beek (TAAK)



Johan Tahon (2009)

Rotterdam Collective

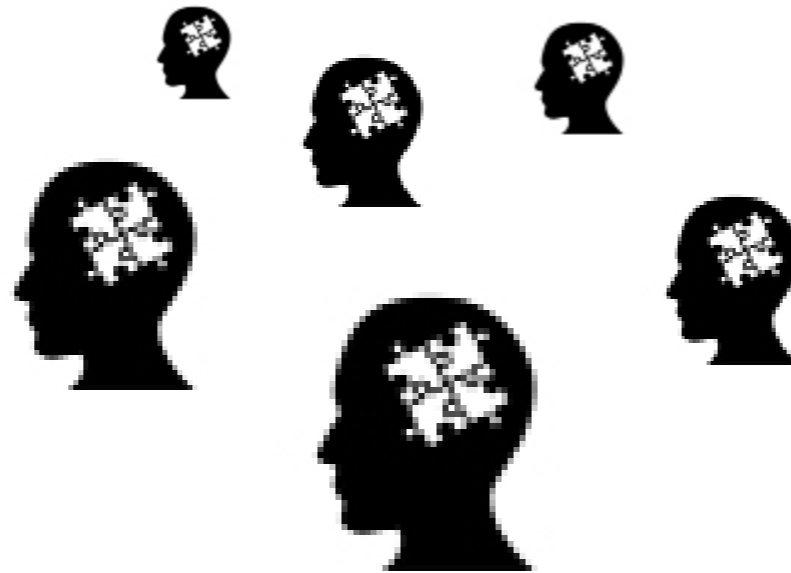

Wants to be able to built something in the public space away from the cities bureaucracy

Architect as curator

*appointed by Collective,
approved by the government*

Tasks:

Governs

Writes the spacial regulations

Protects safety consideration

Gives support

Ian Chaplin as spatial curator

*Will curate with the
ideals of supporting the het-
erogeneous in appearances,
spatial qualities and use*

Social Architect

Expert in time, form and space



Introduction to the Masterplan:

Socio-spatial

Experimentation grounds



Gemeente Rotterdam



Pedestrian routes

Retail and Leisure

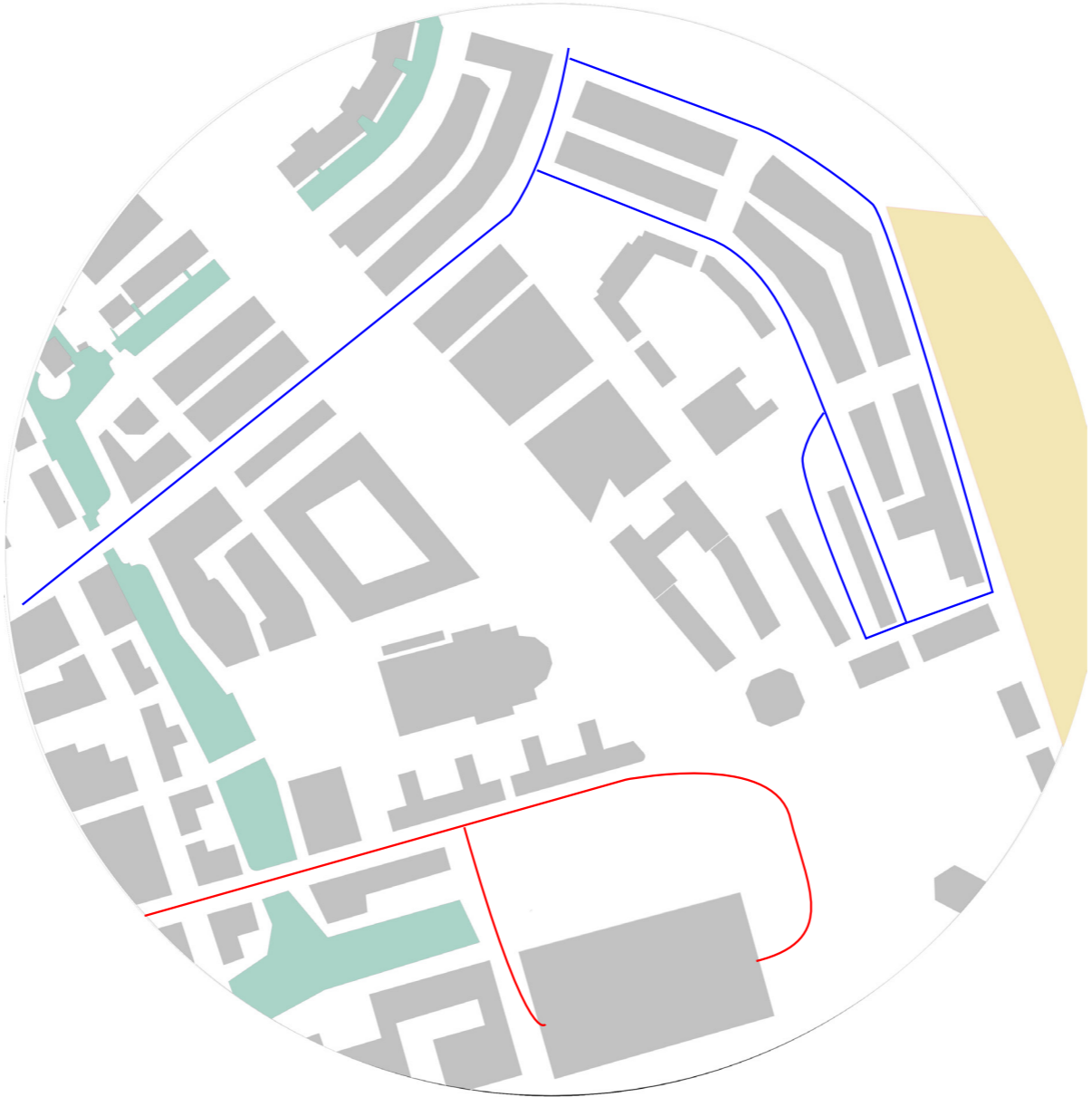

Binnenrotte,

Three sectors



Binnenrotte,

Three sectors



Pedestrian routes

Retail and Leisure

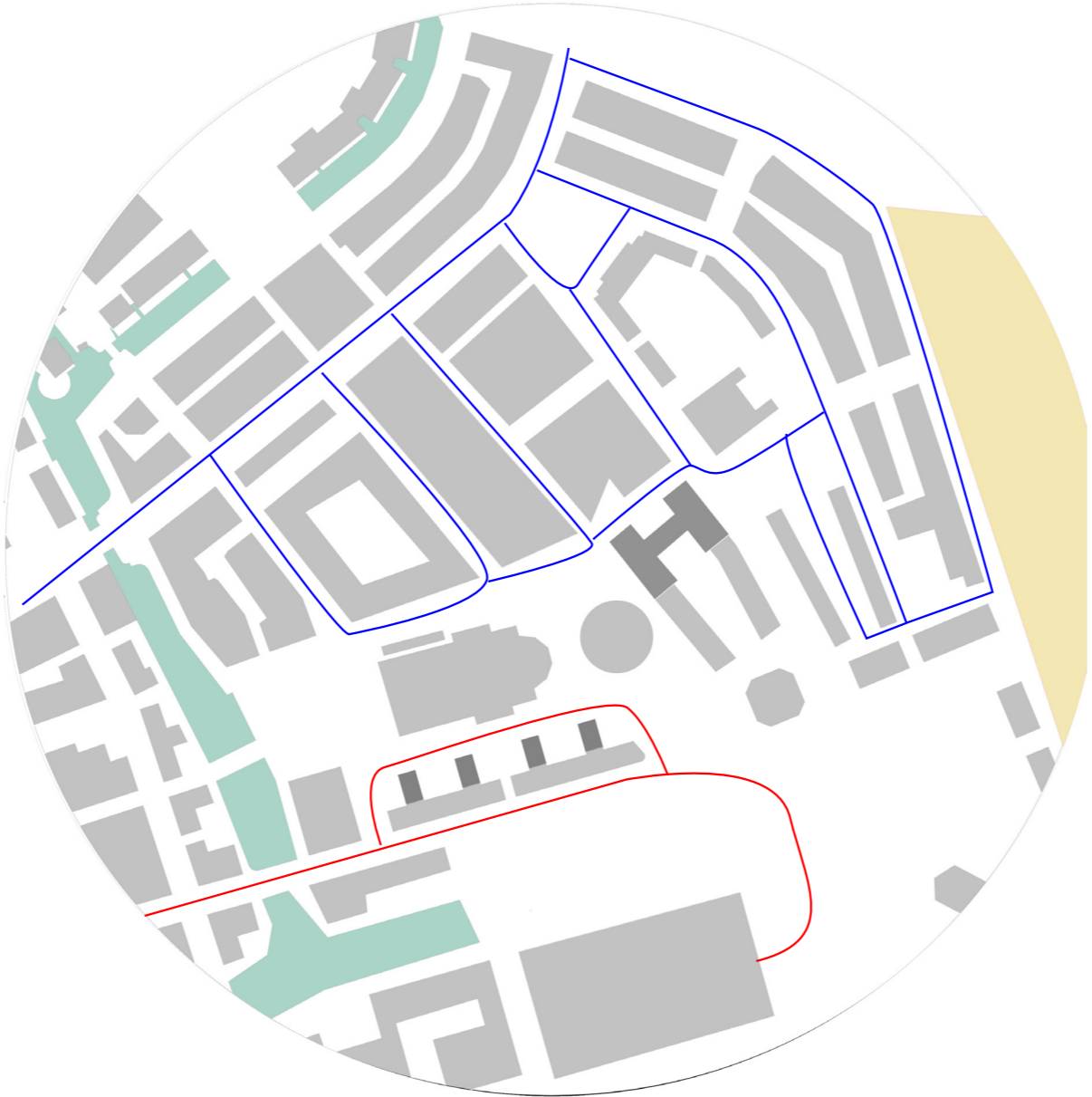

Masterplan

Three Sectors -> Two phases



Masterplan

Three Sectors -> Two phases



Masterplan

Three Sectors -> Two phases

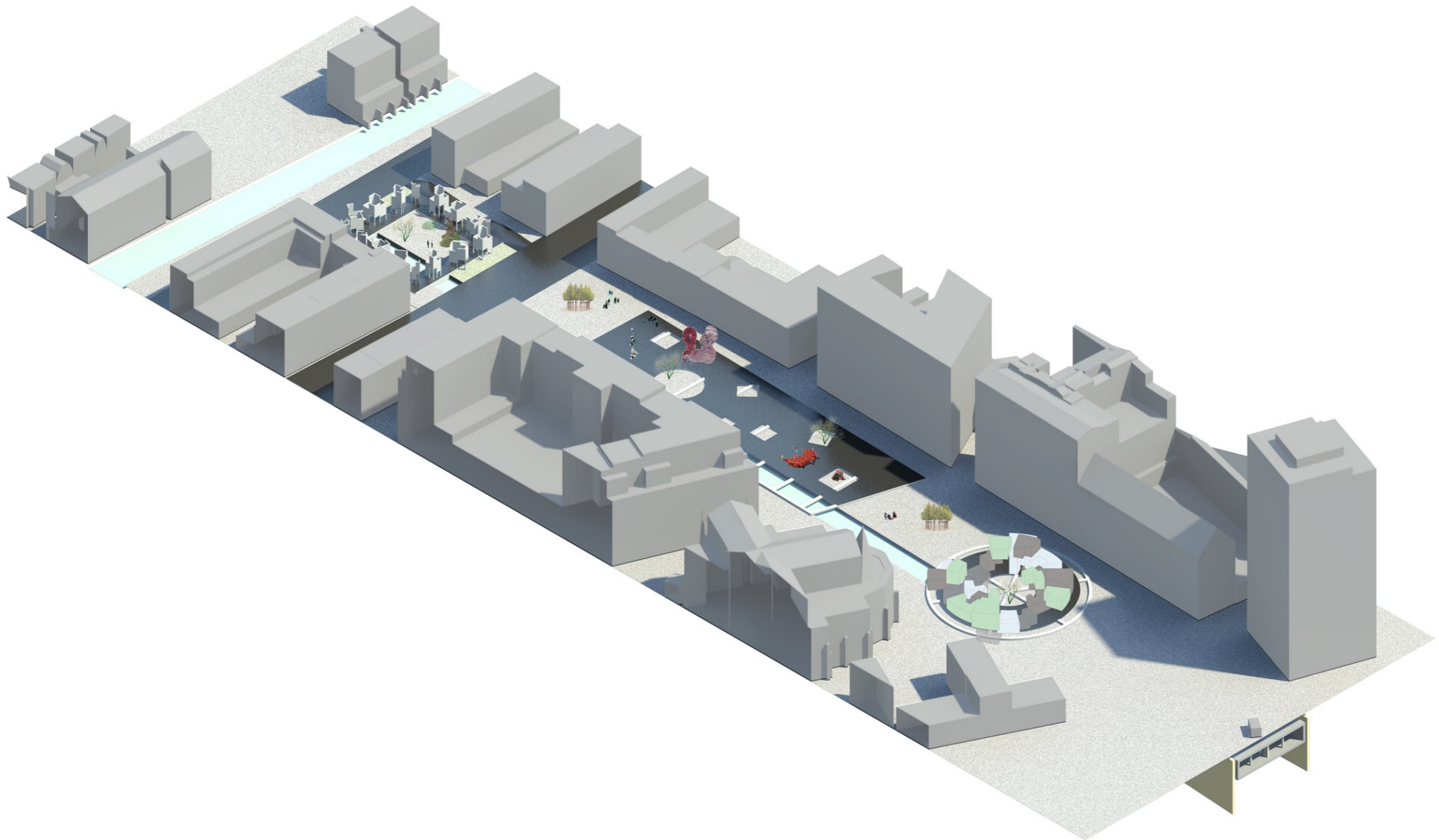

Phase I

The Beta project

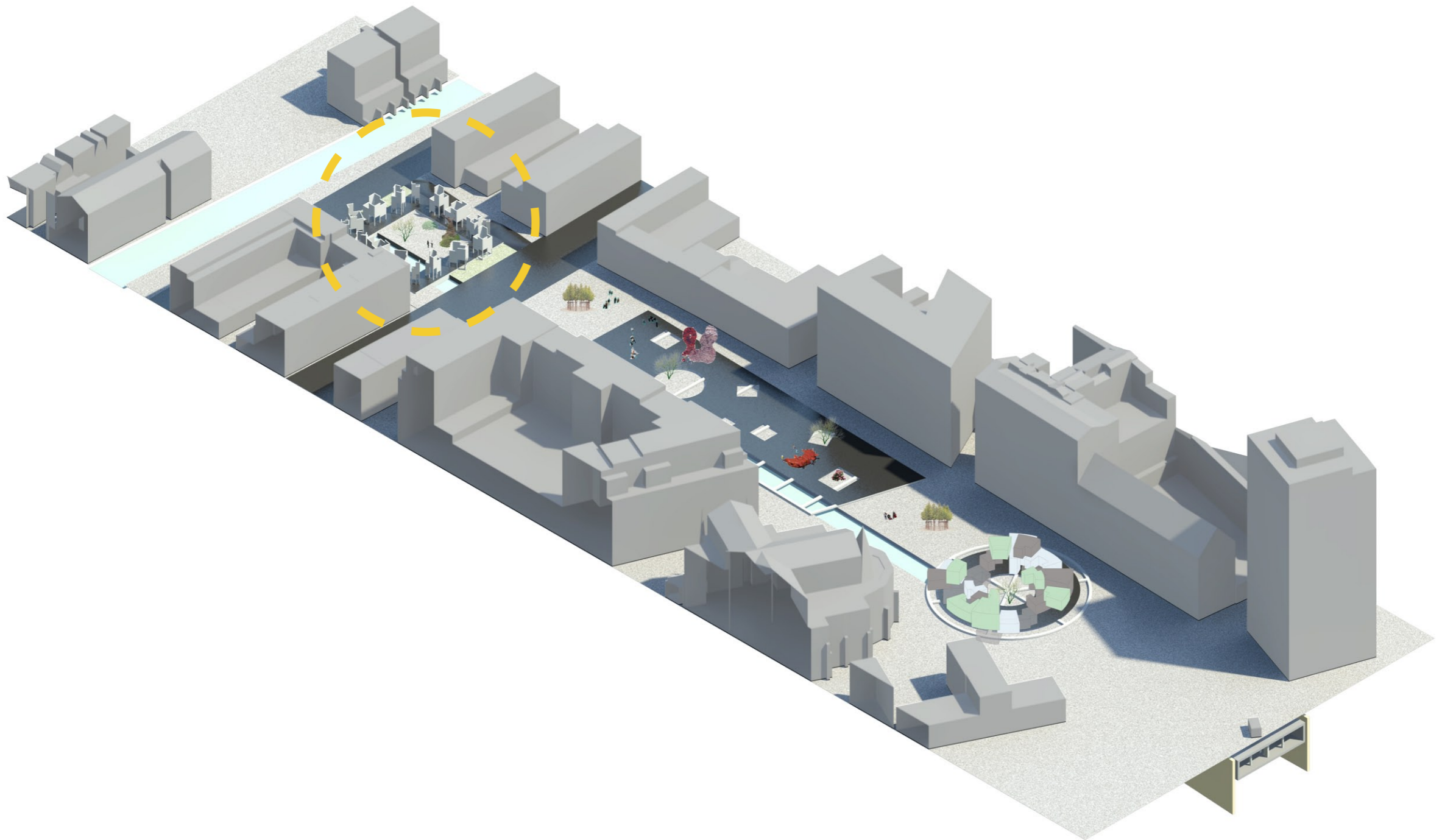

Phase II

Expansion outside and inside

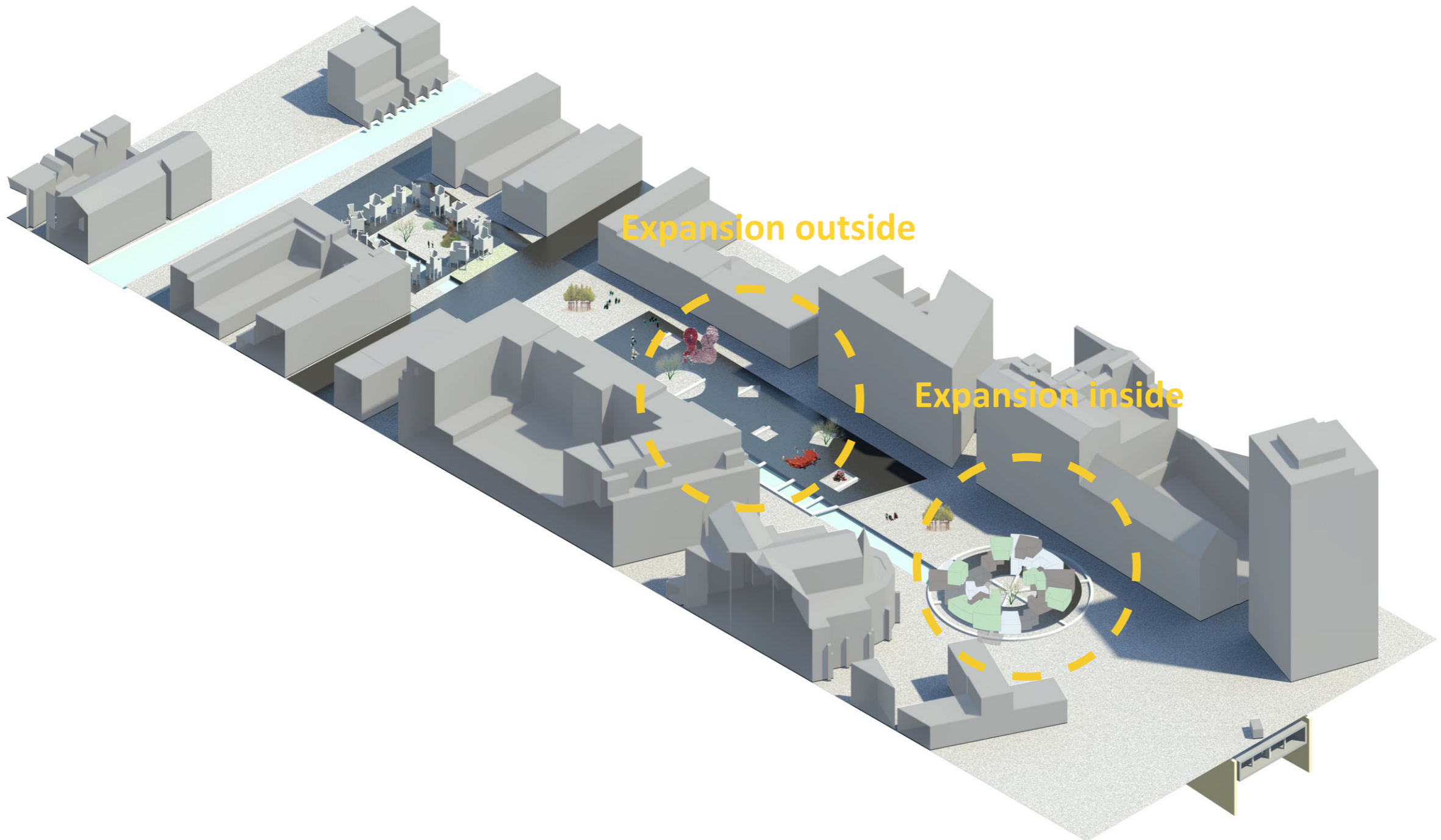

Phase II

Concept: Expansion outside

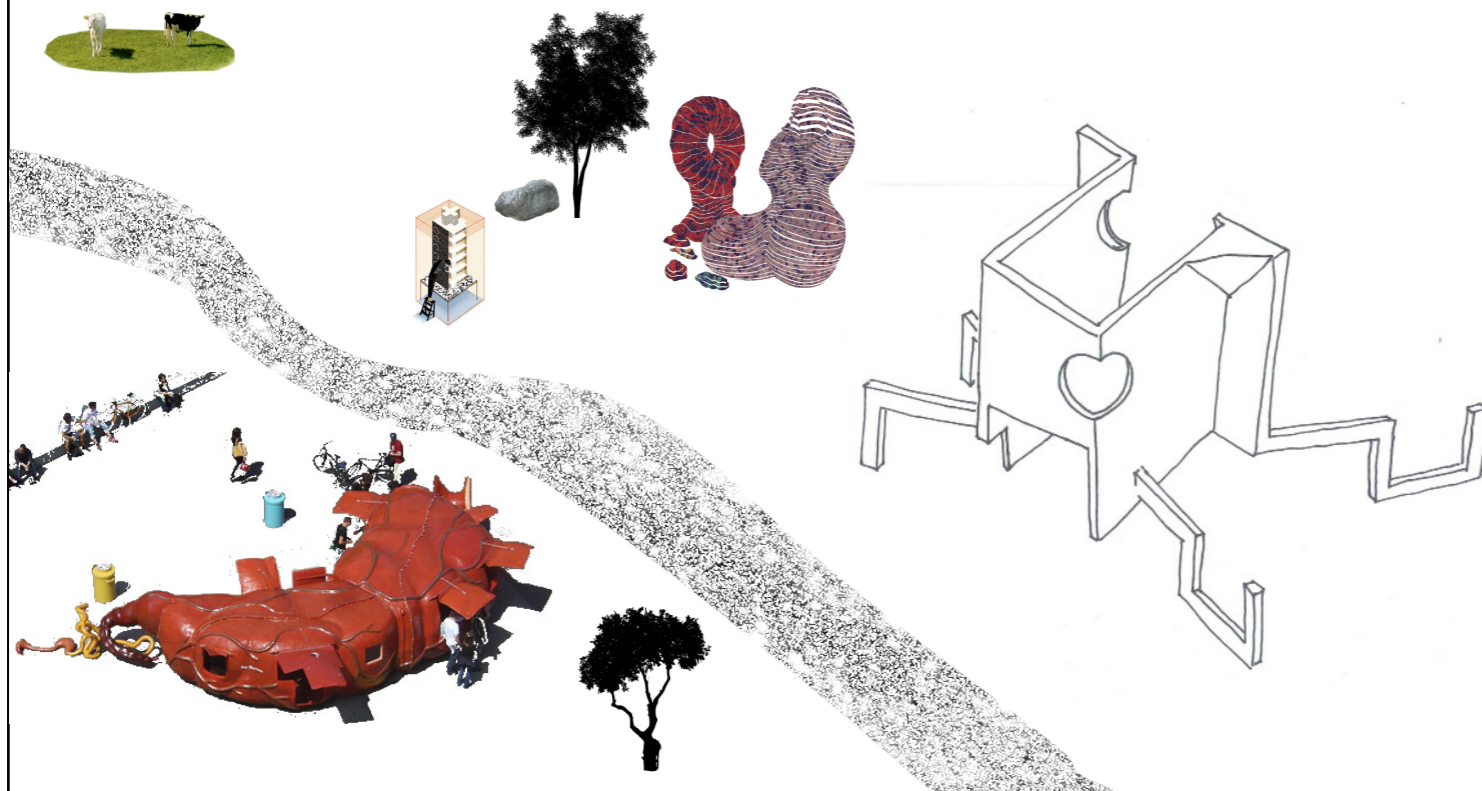

Phase II

Concept: Expansion inside

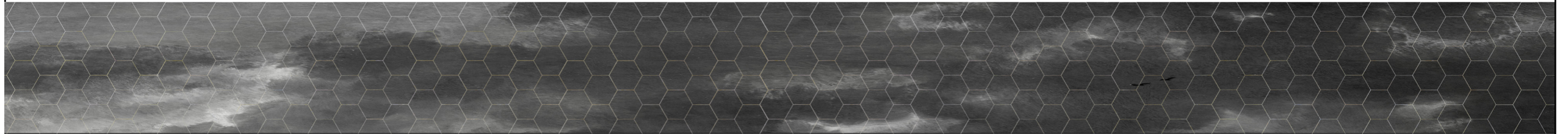
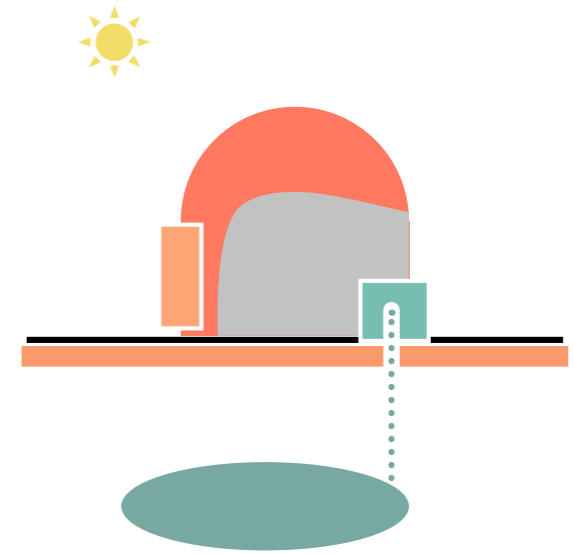
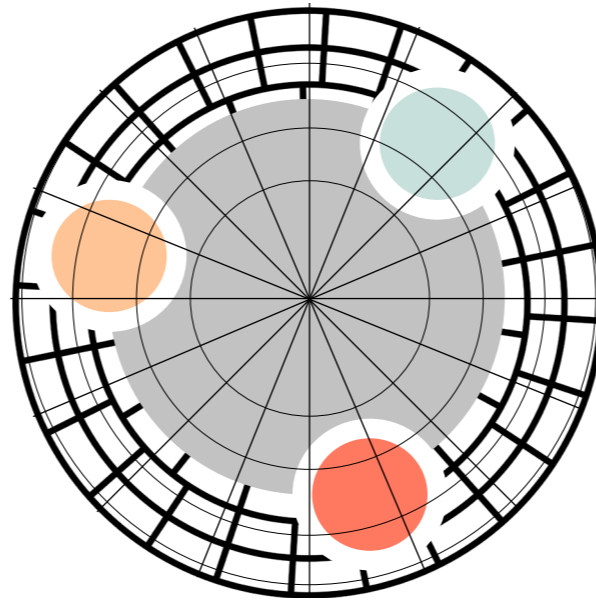
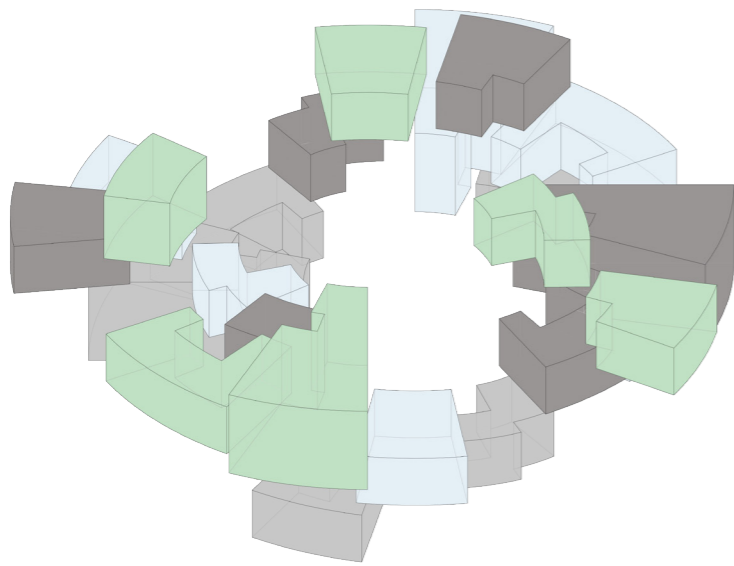

Introduction to the building

*The Beta version for the
architecture of the area*

Phase 01: The Beta plan:

Public space, public play: the architect as curator

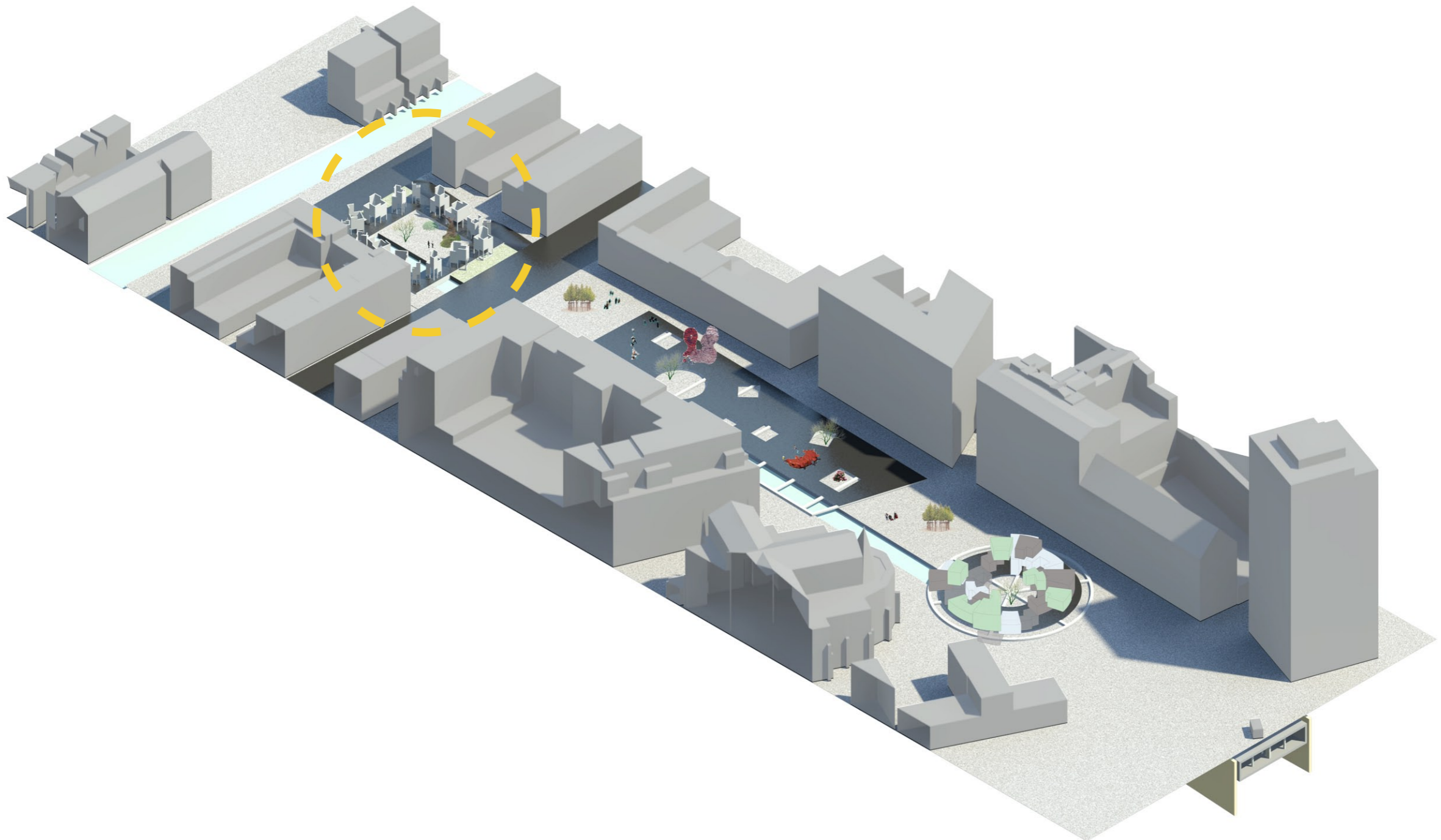

The human body

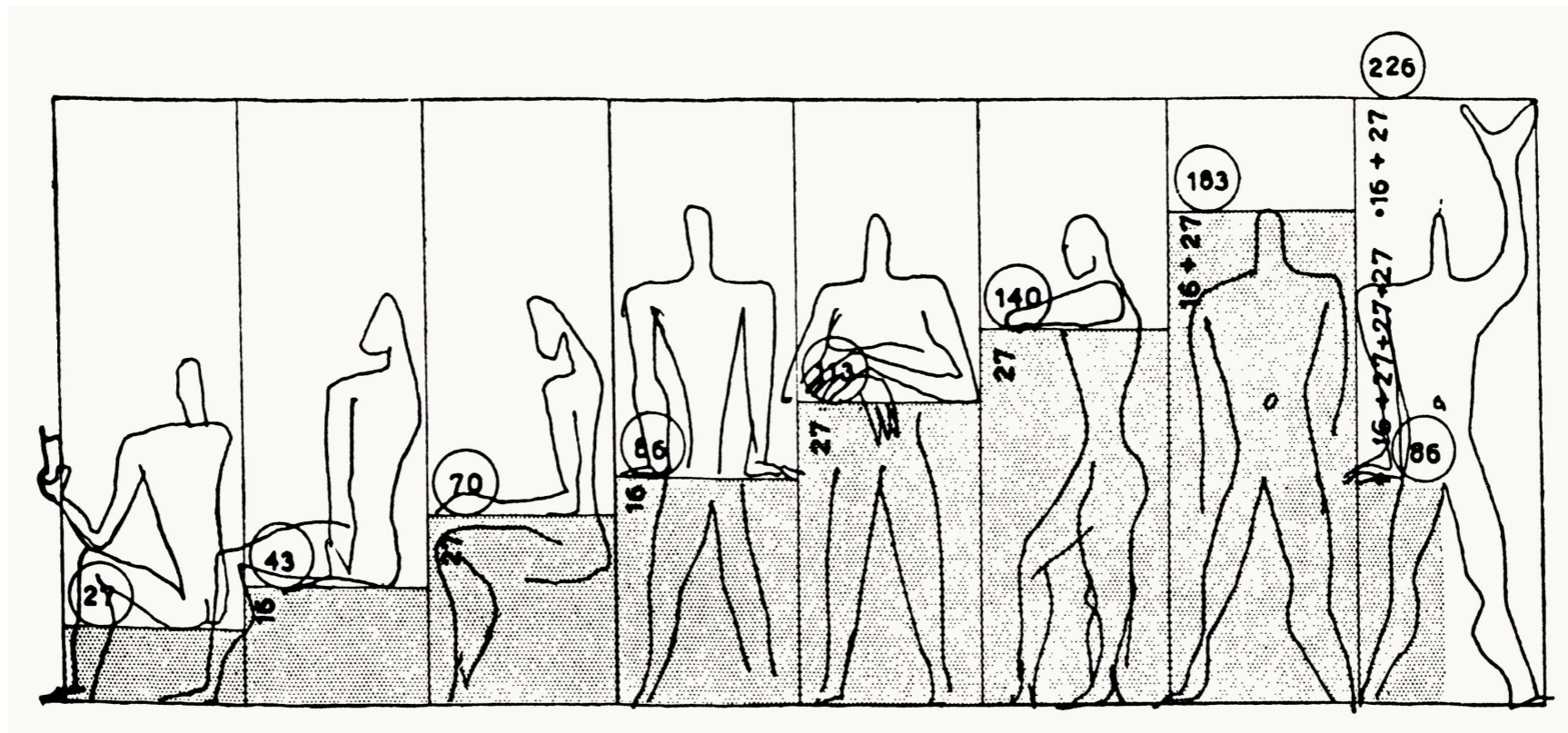

Volume-study

Spatial division

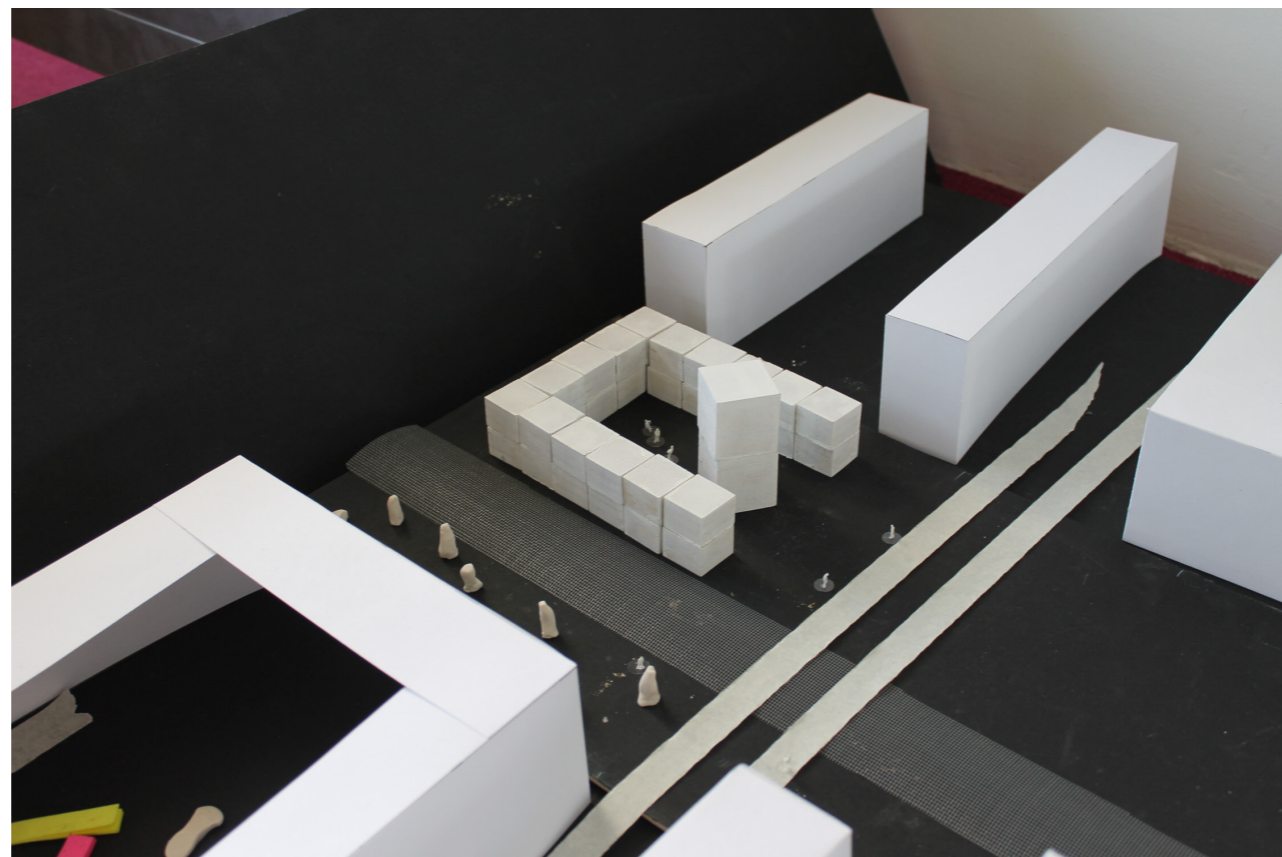
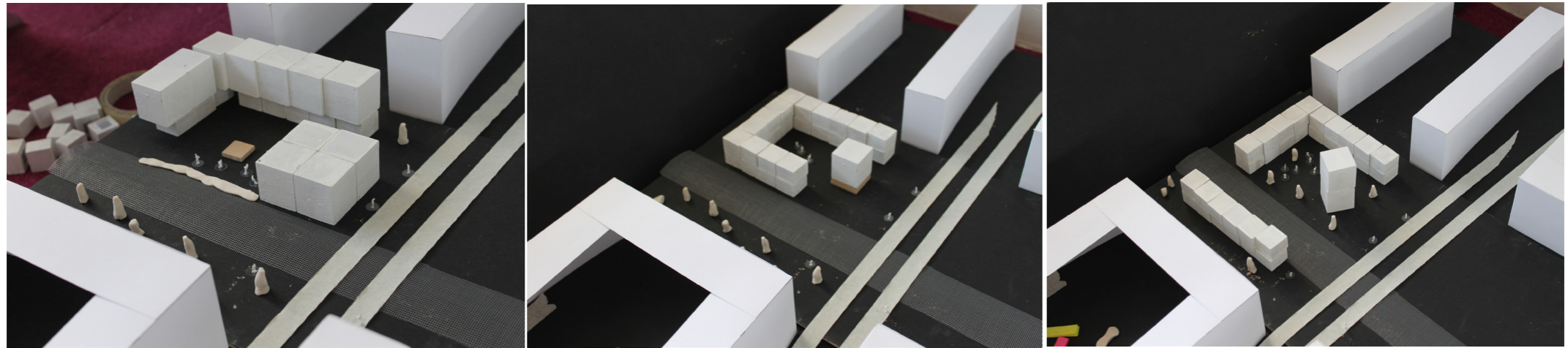

Volume

Spatial division

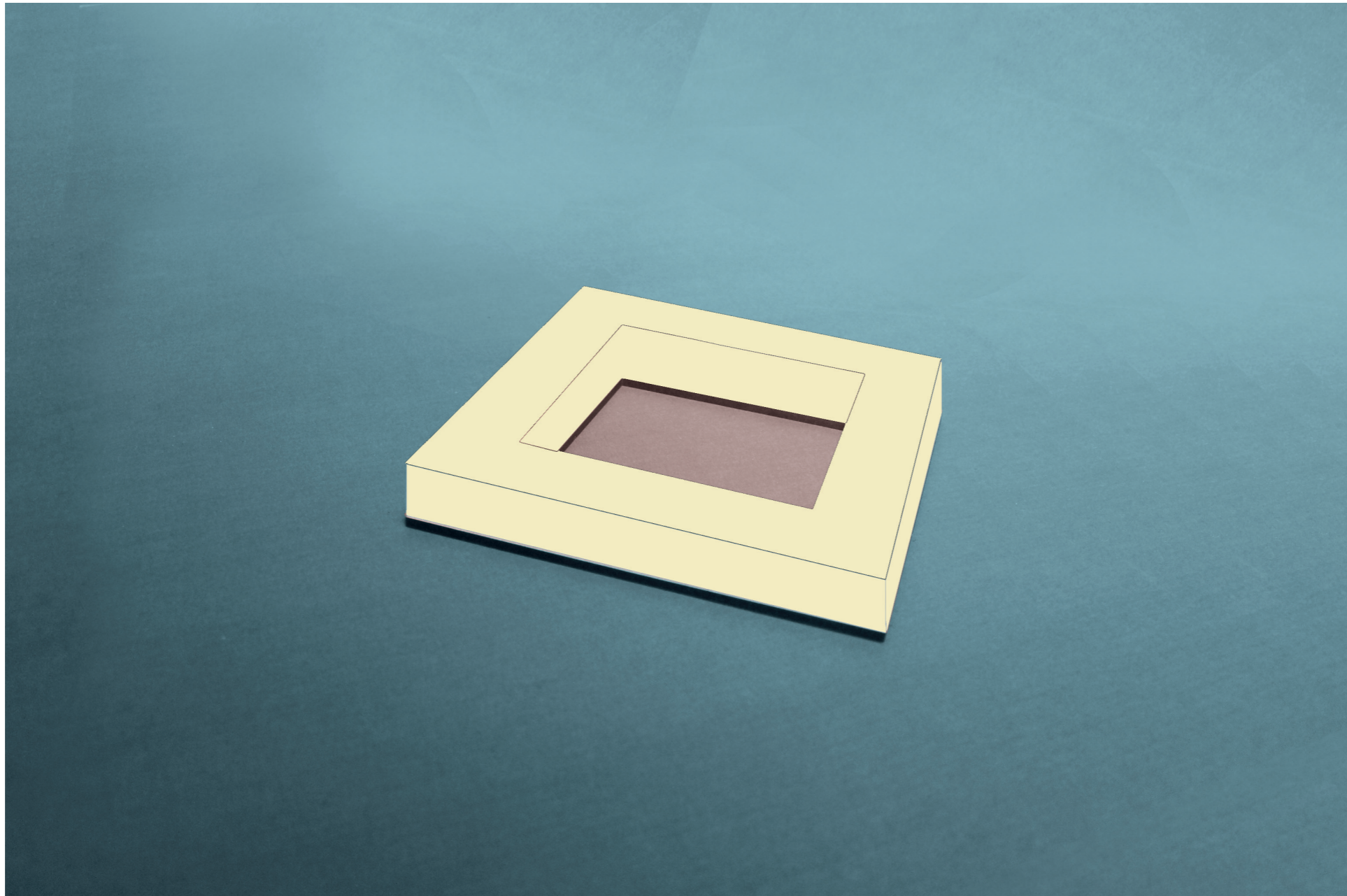

Development of the form

Spatial division of the elements

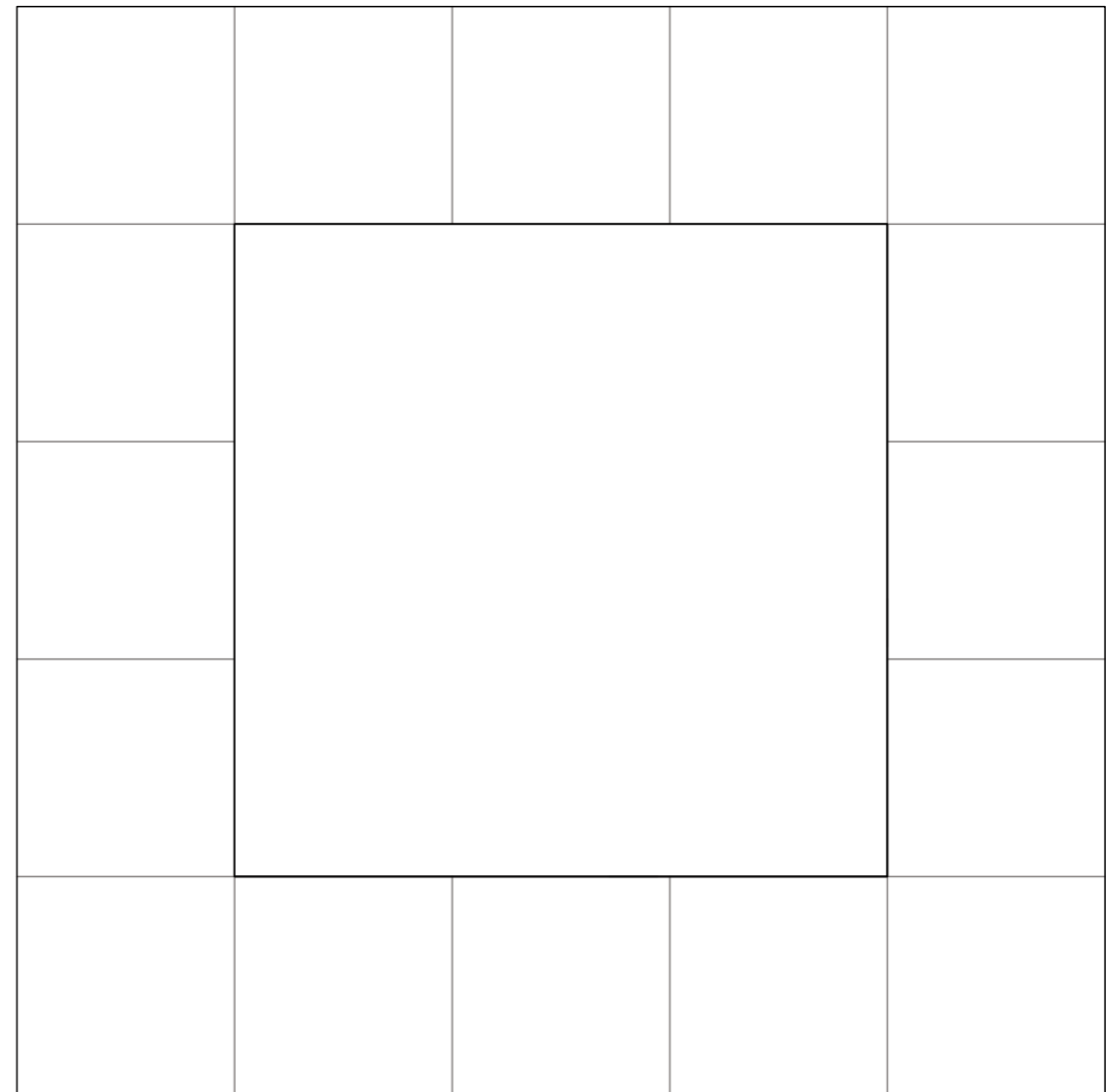
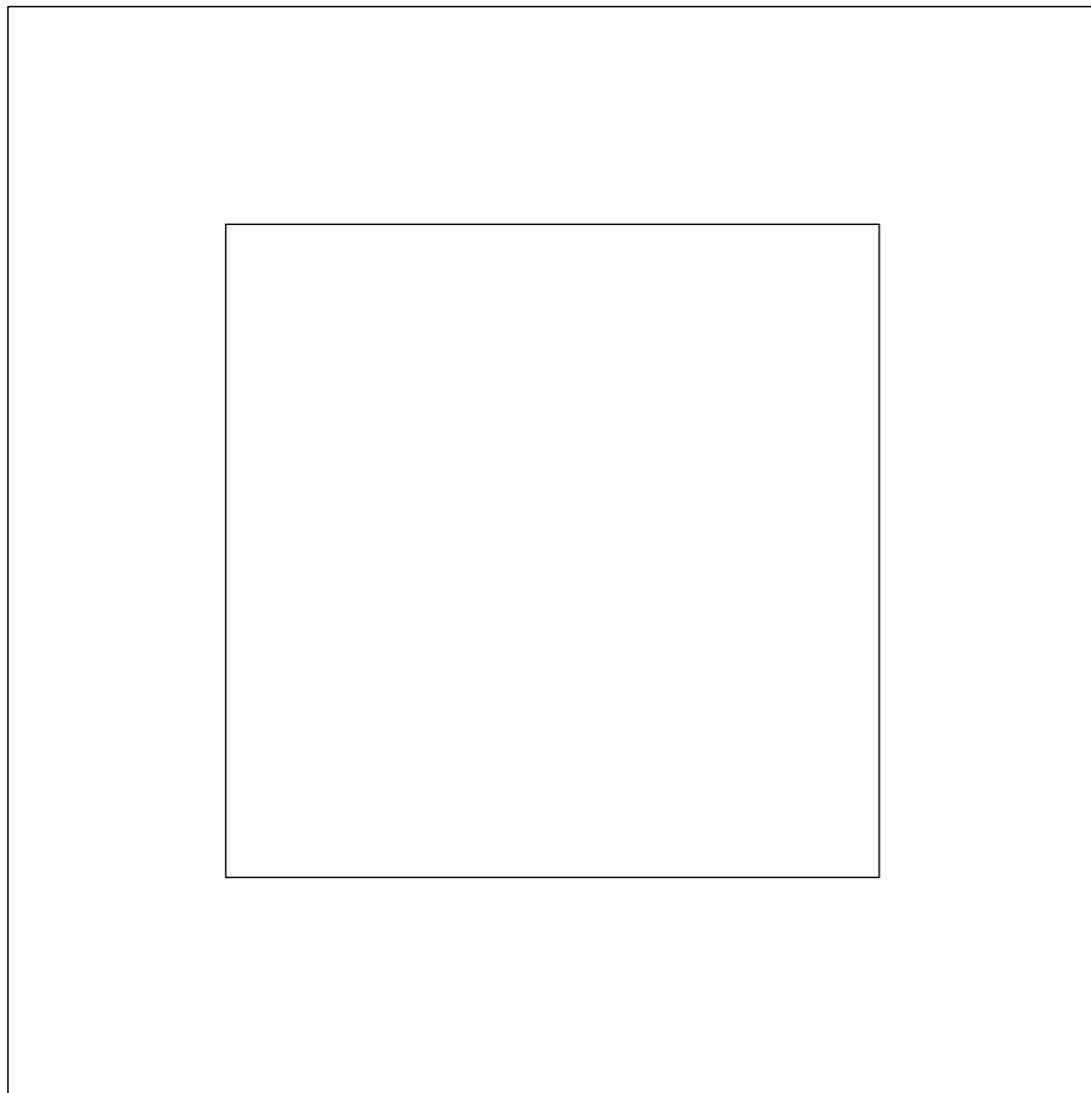

Development of the form

Spatial division of the elements

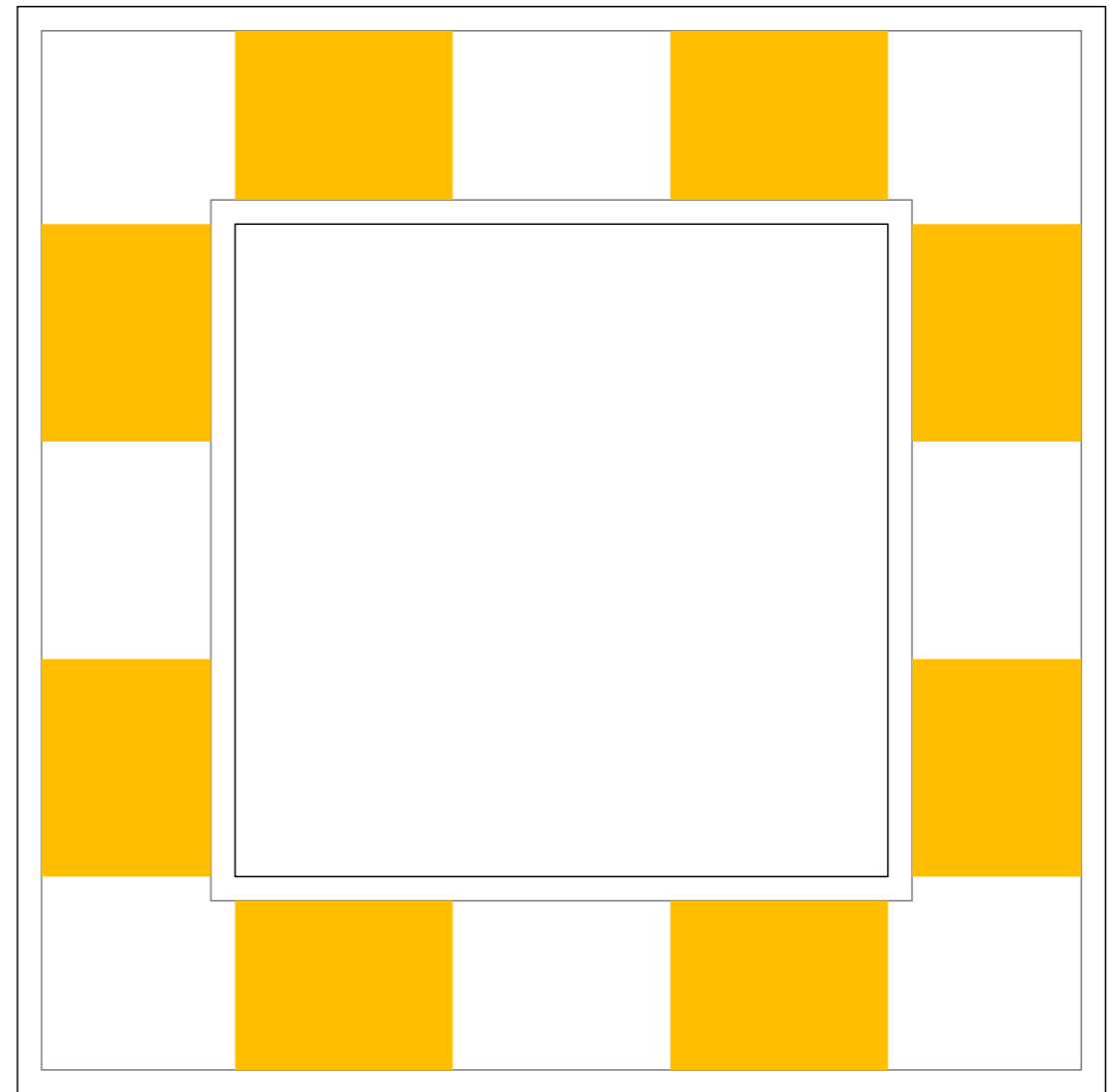
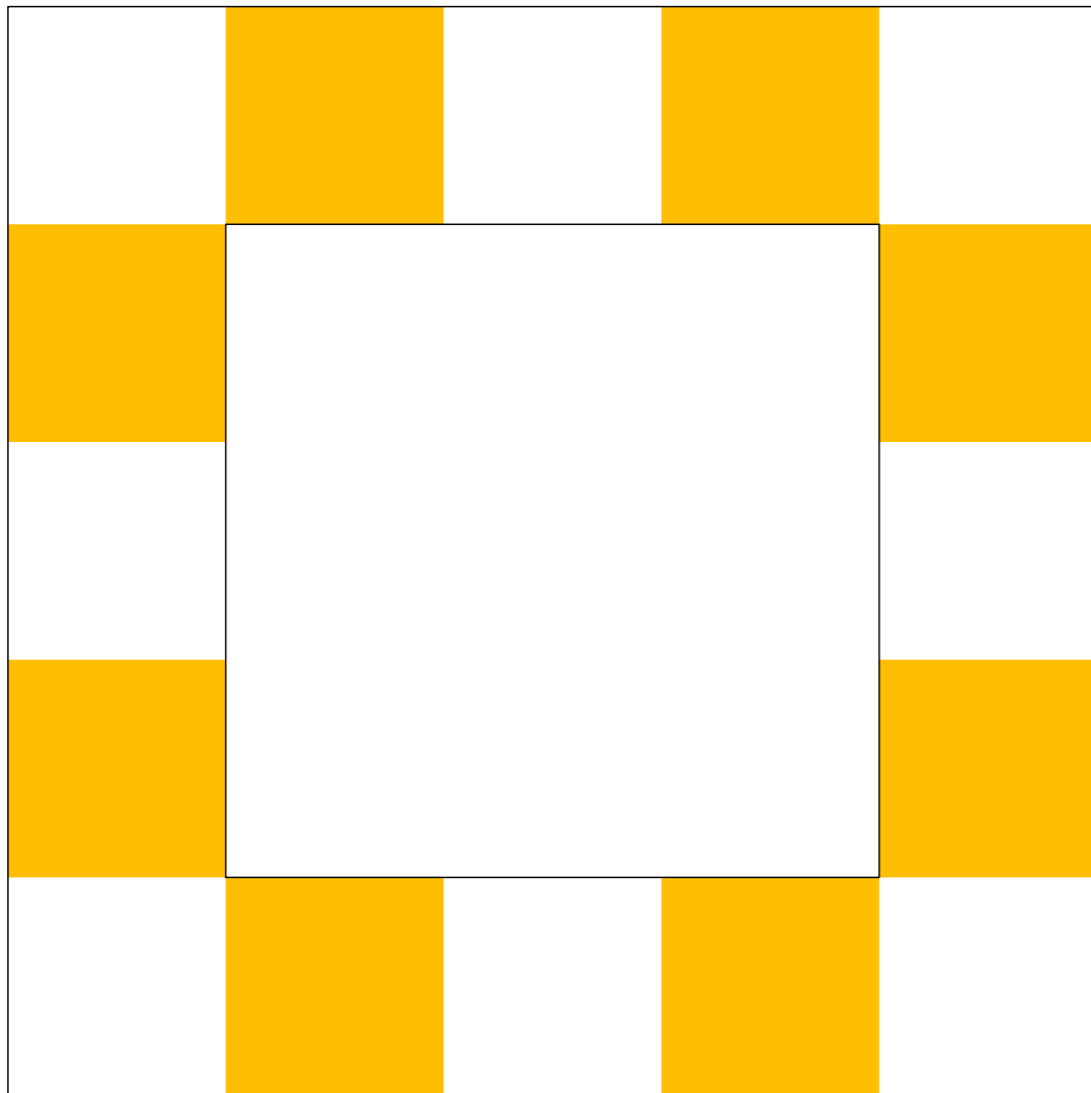

Development of the form

Connections between the elements

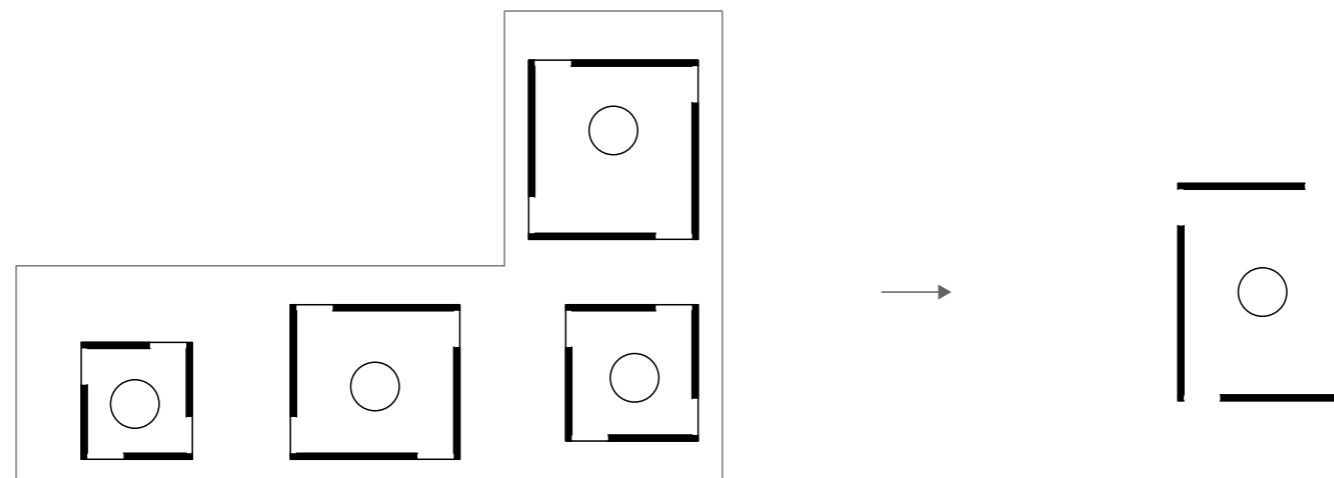
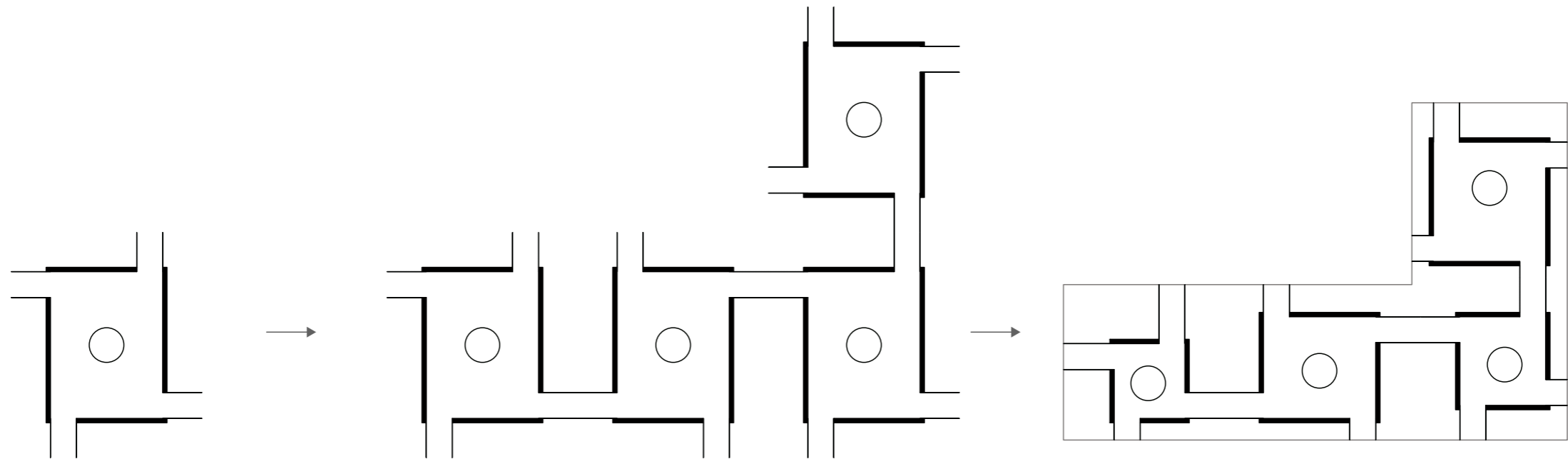

Development of the form

Development of the elements

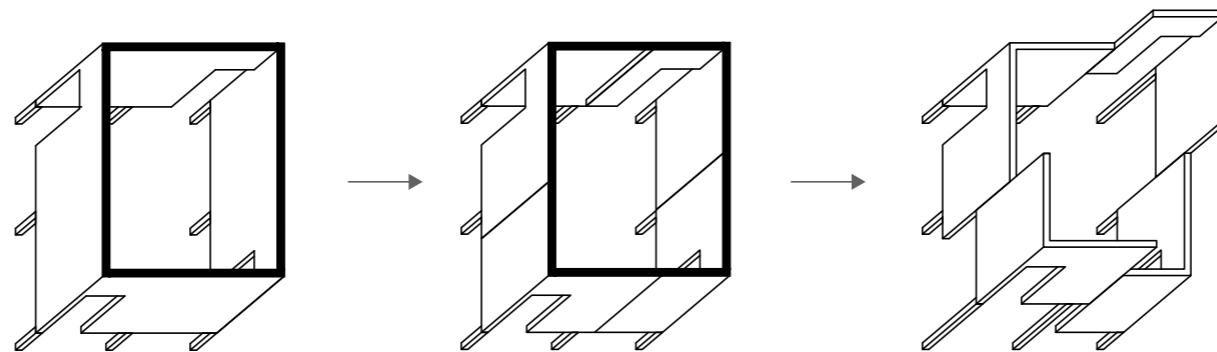
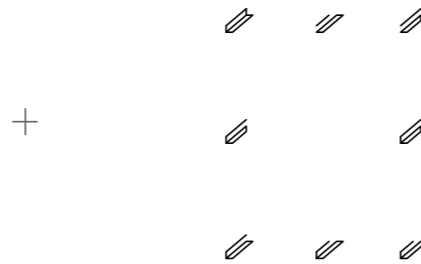
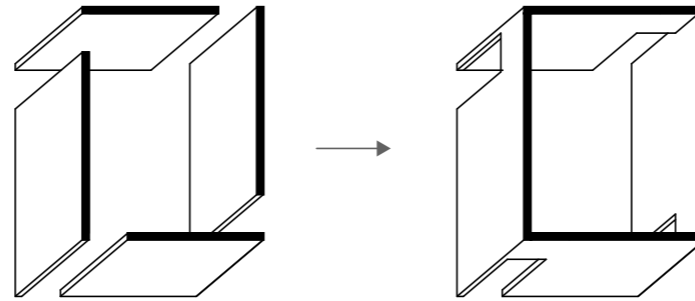

Development of the form

Design process of the openings

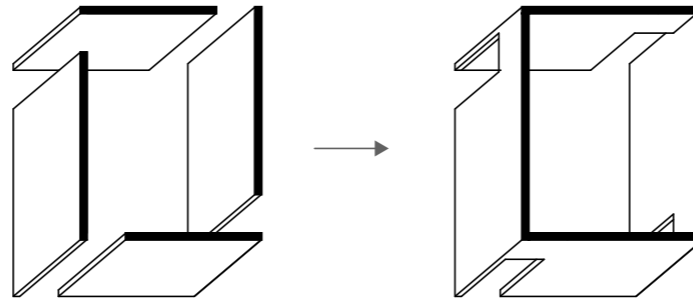

Development of the form

The safety issue; adding the legs

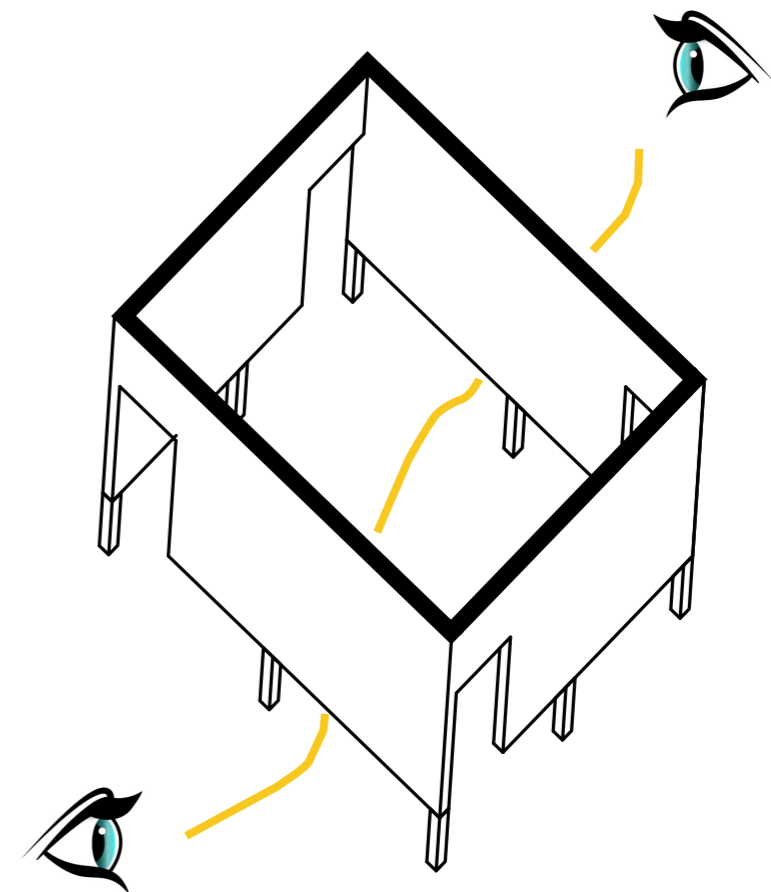
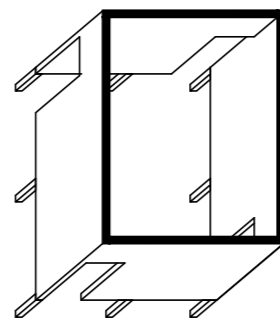
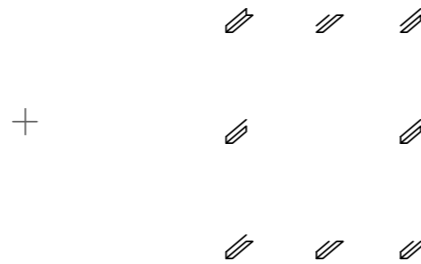
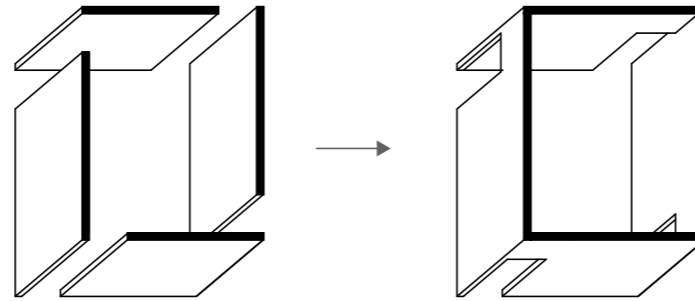

Development of the form

Adding playfulness

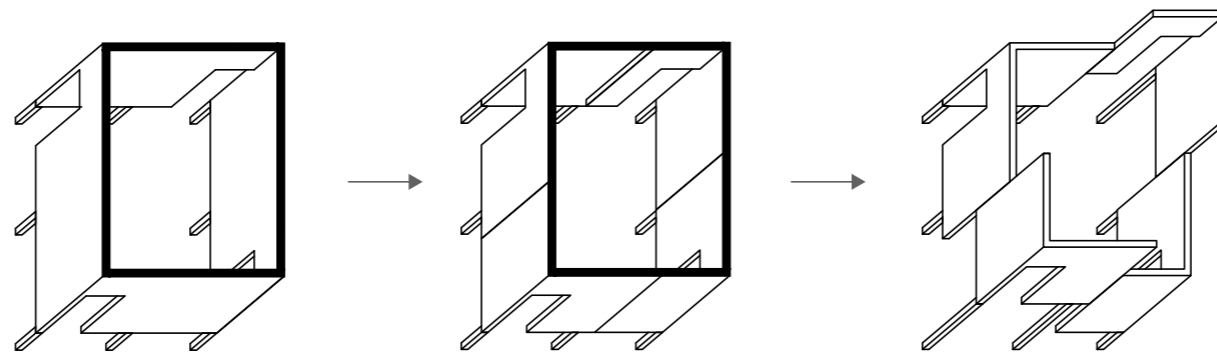
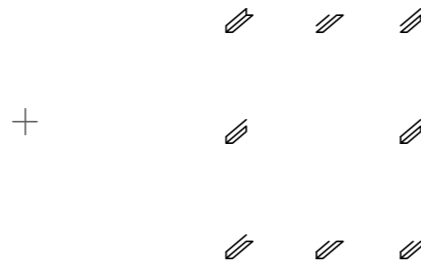
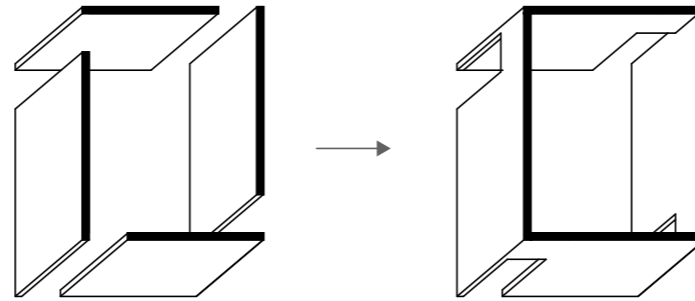

Development of the form

Size of the elements

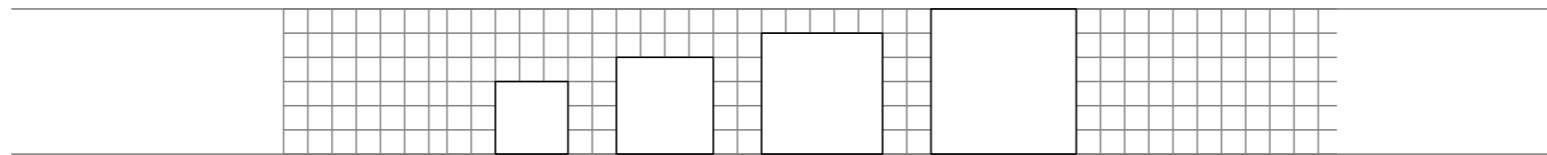

Development of the form

Elements on the grid

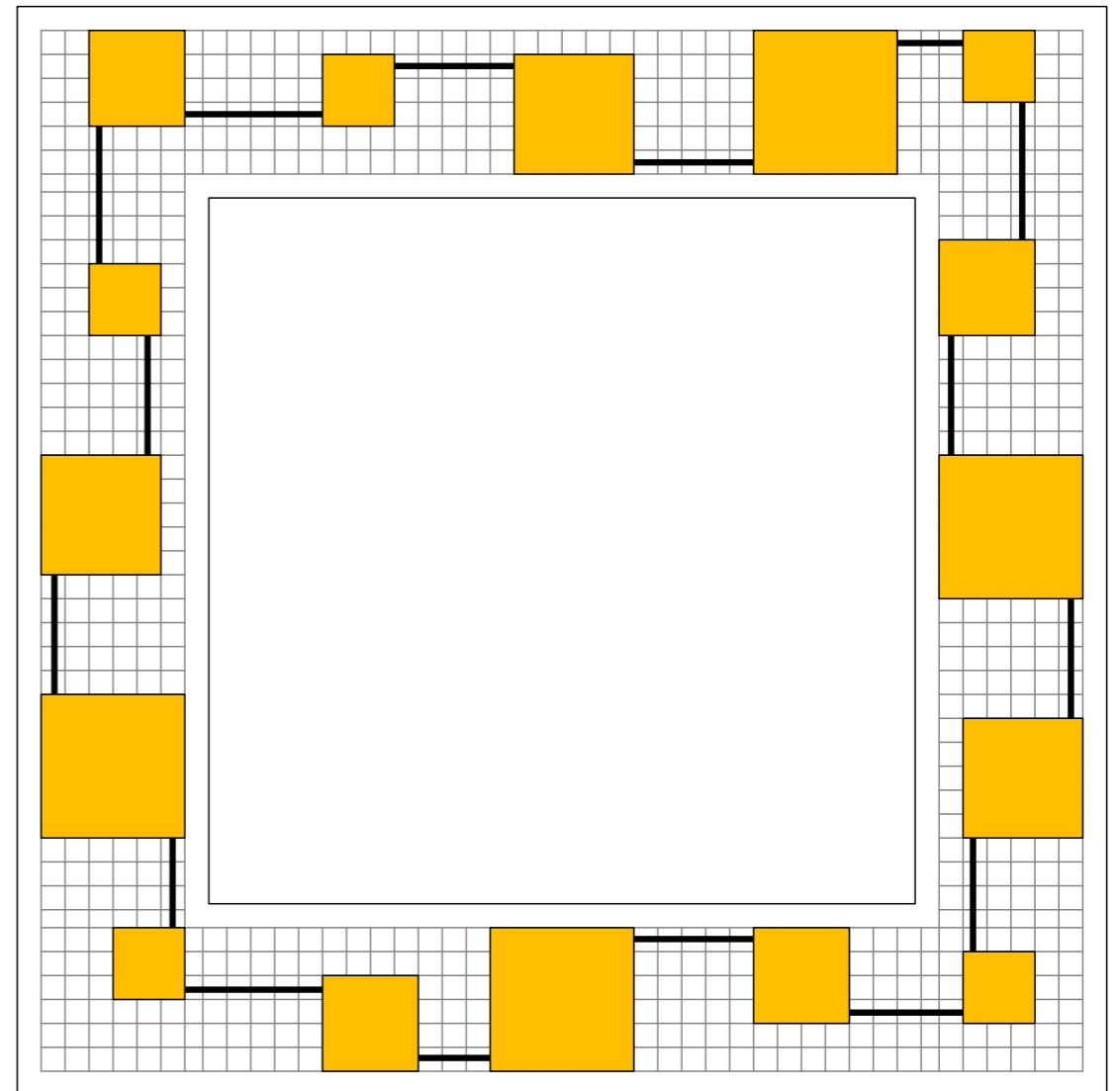
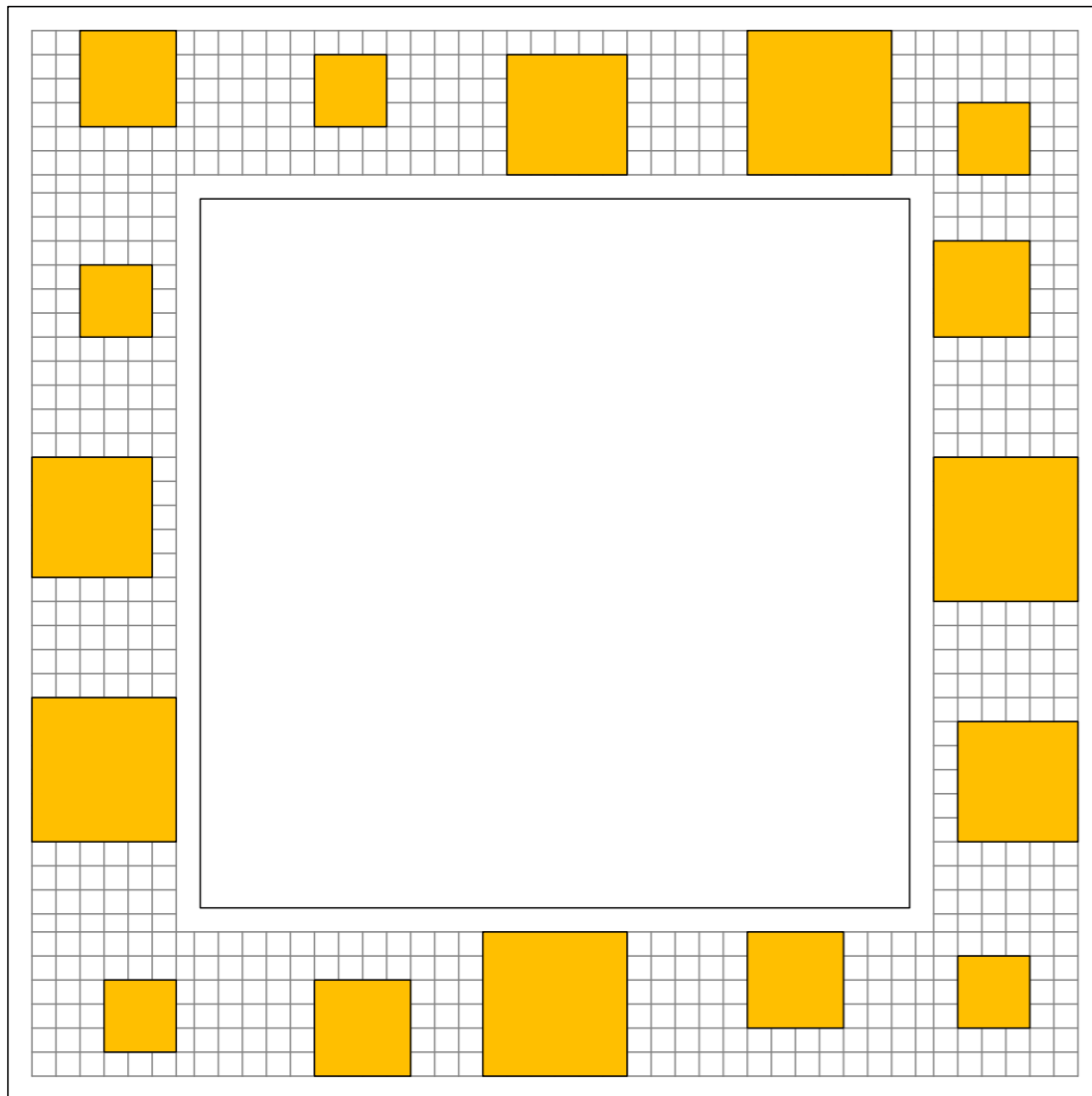

Development of the form

Creating playful connections

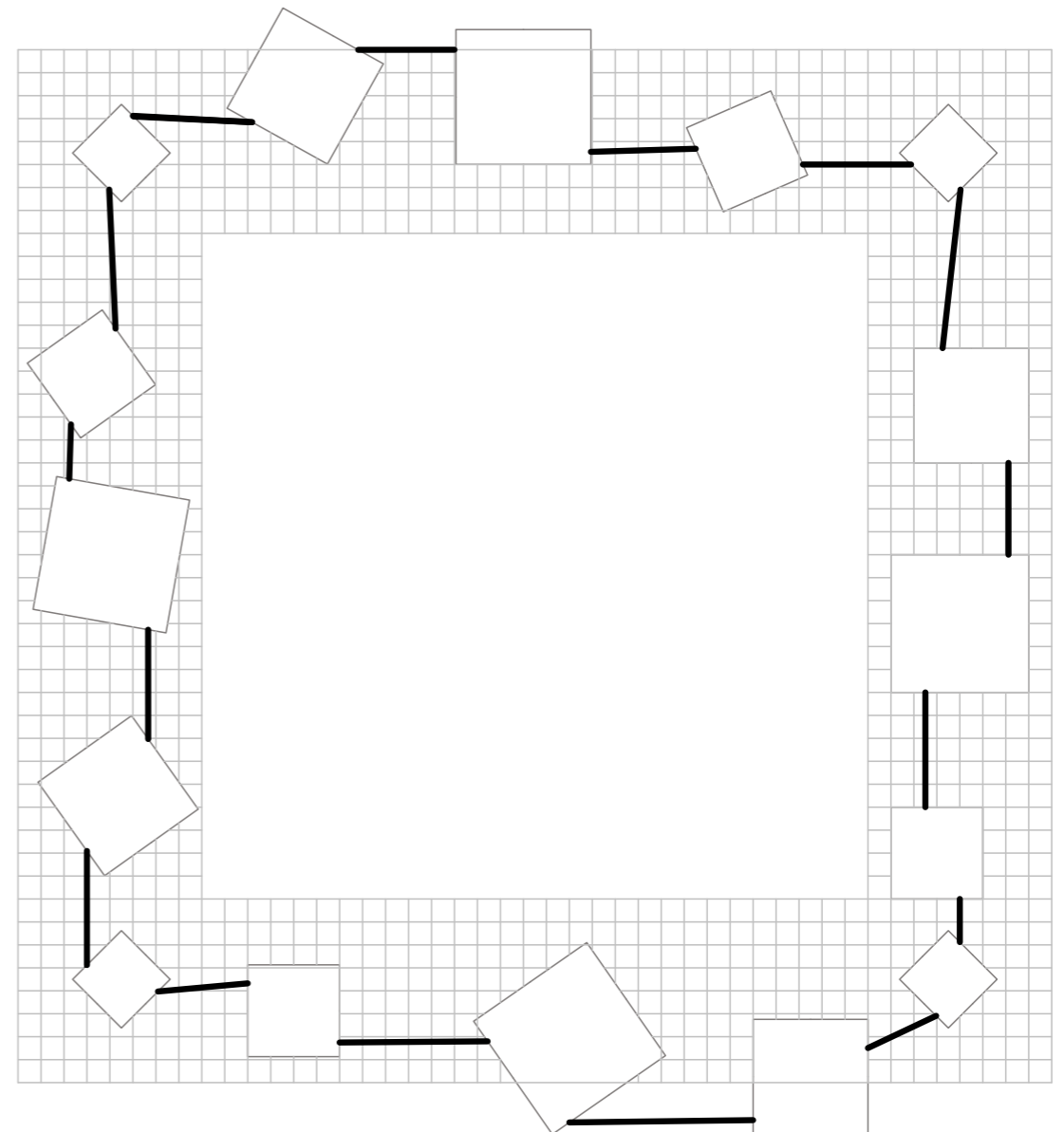
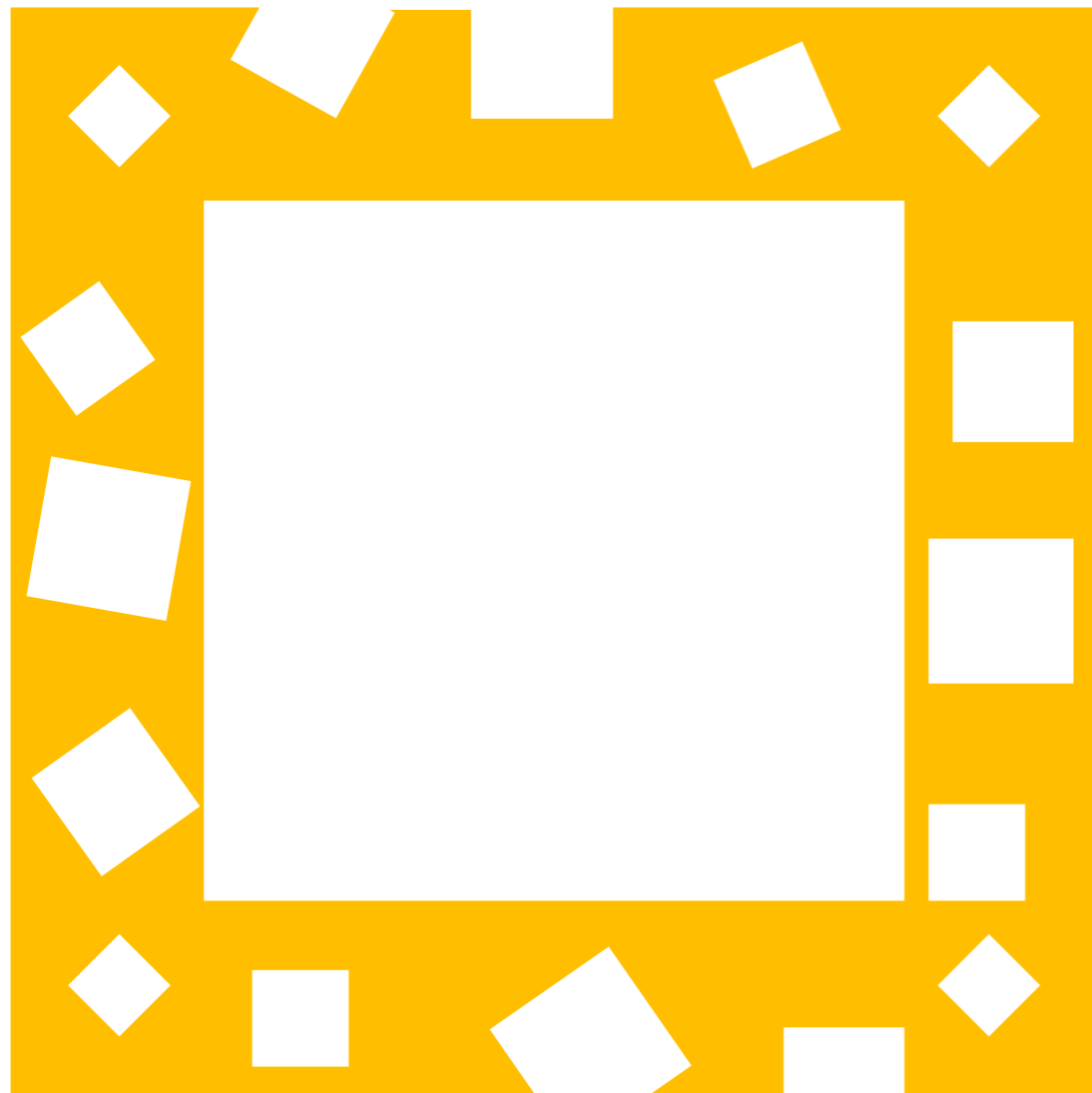

Development of the form

Bridge across the elements

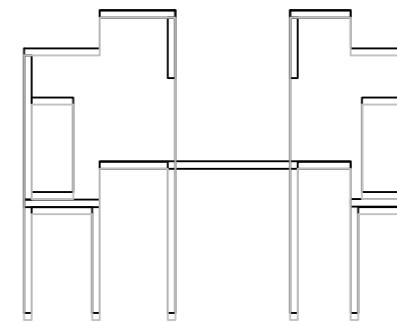
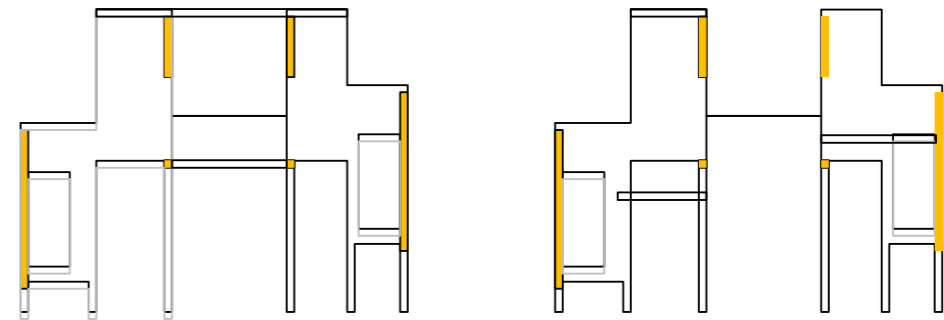
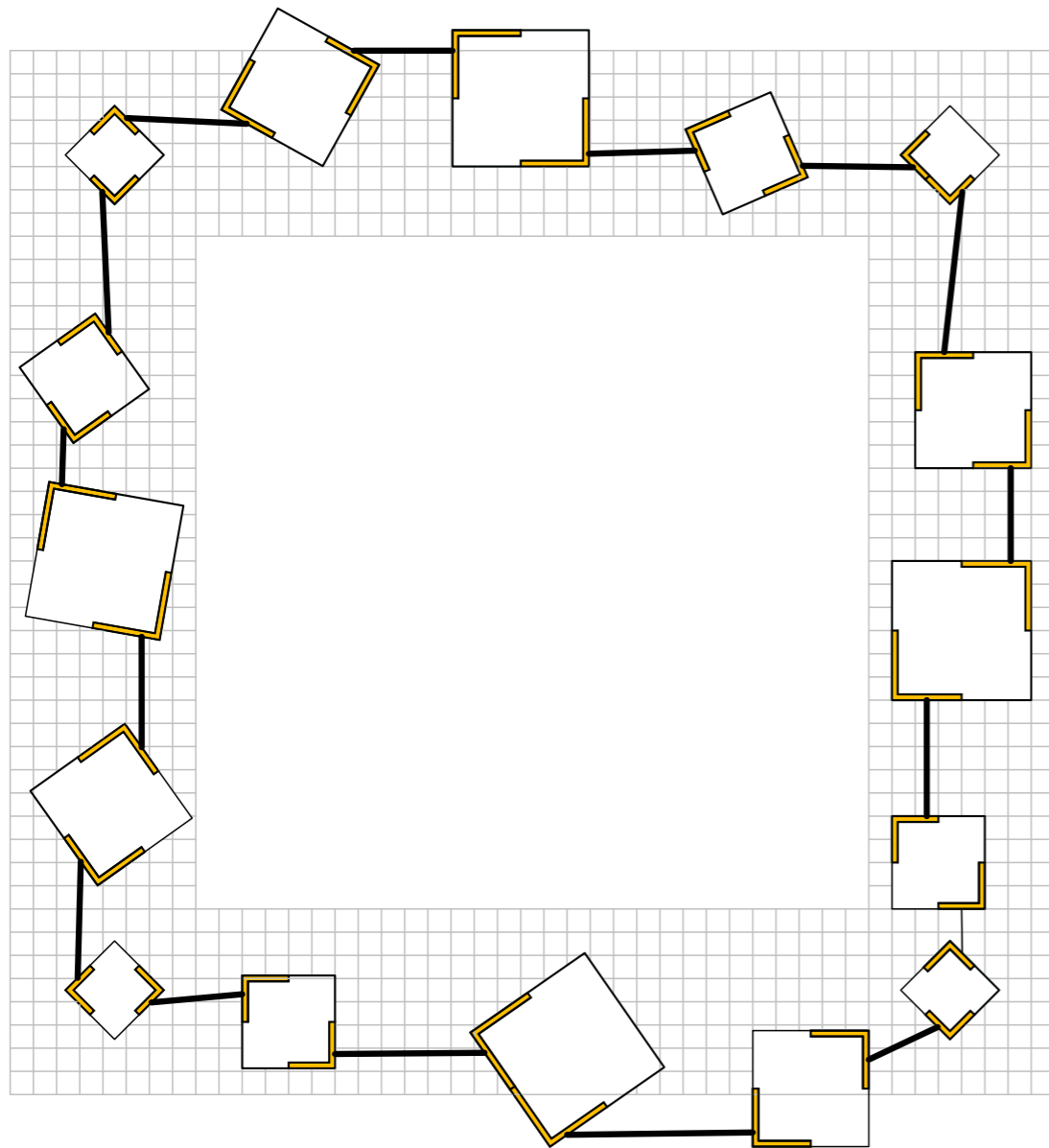

Construction

The tunnel situation

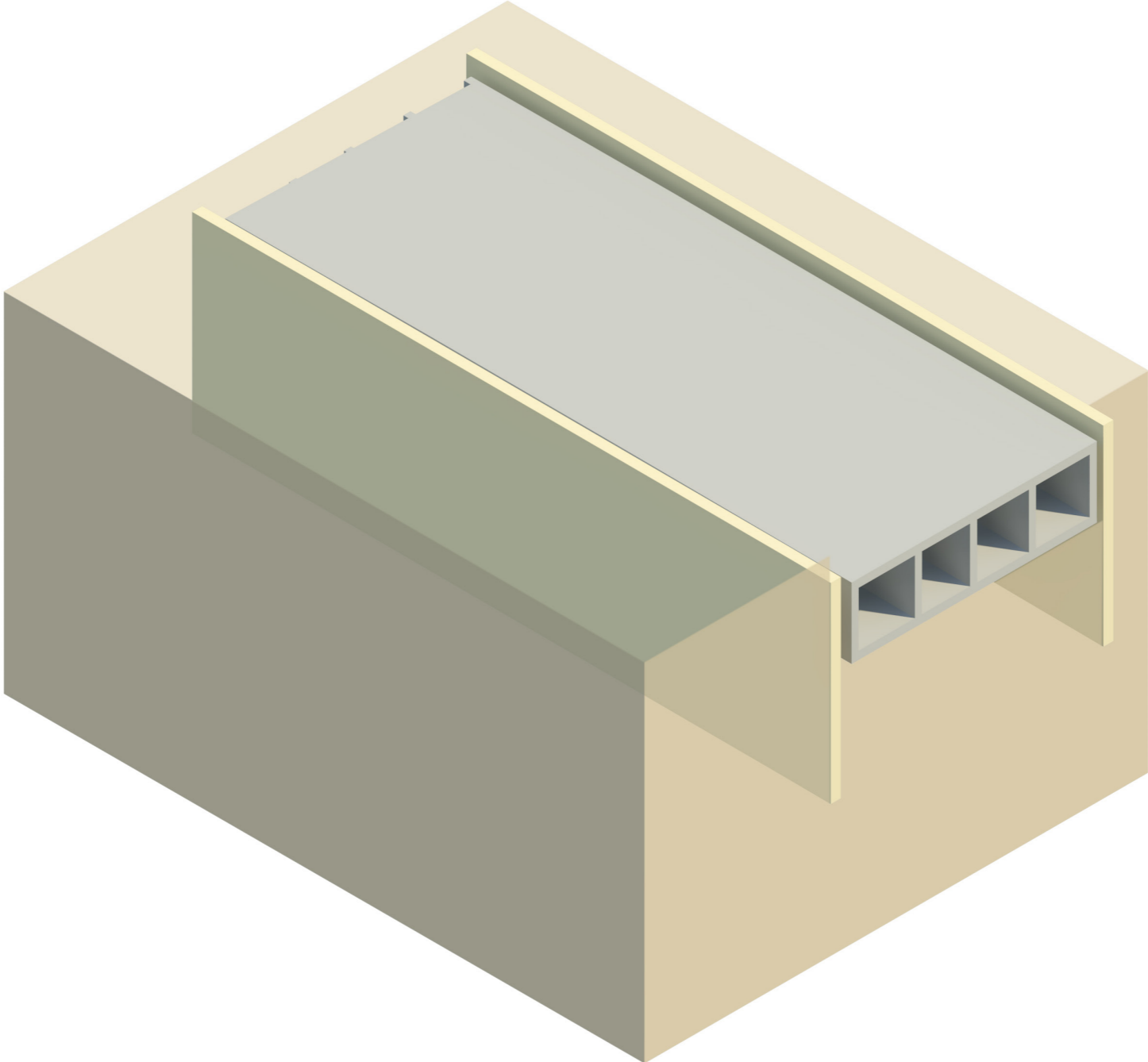

Construction

The tunnel situation

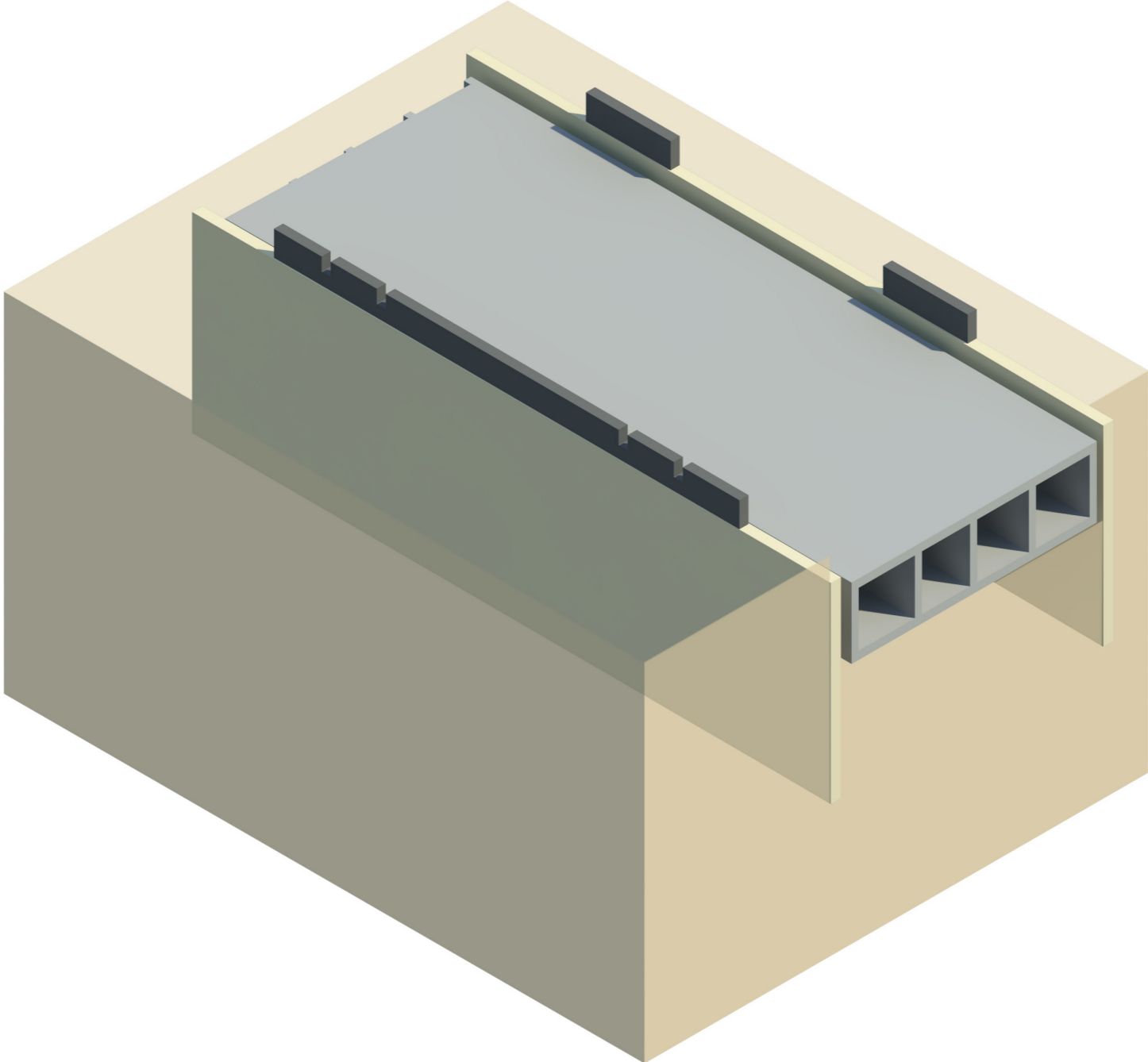

Construction

The tunnel situation

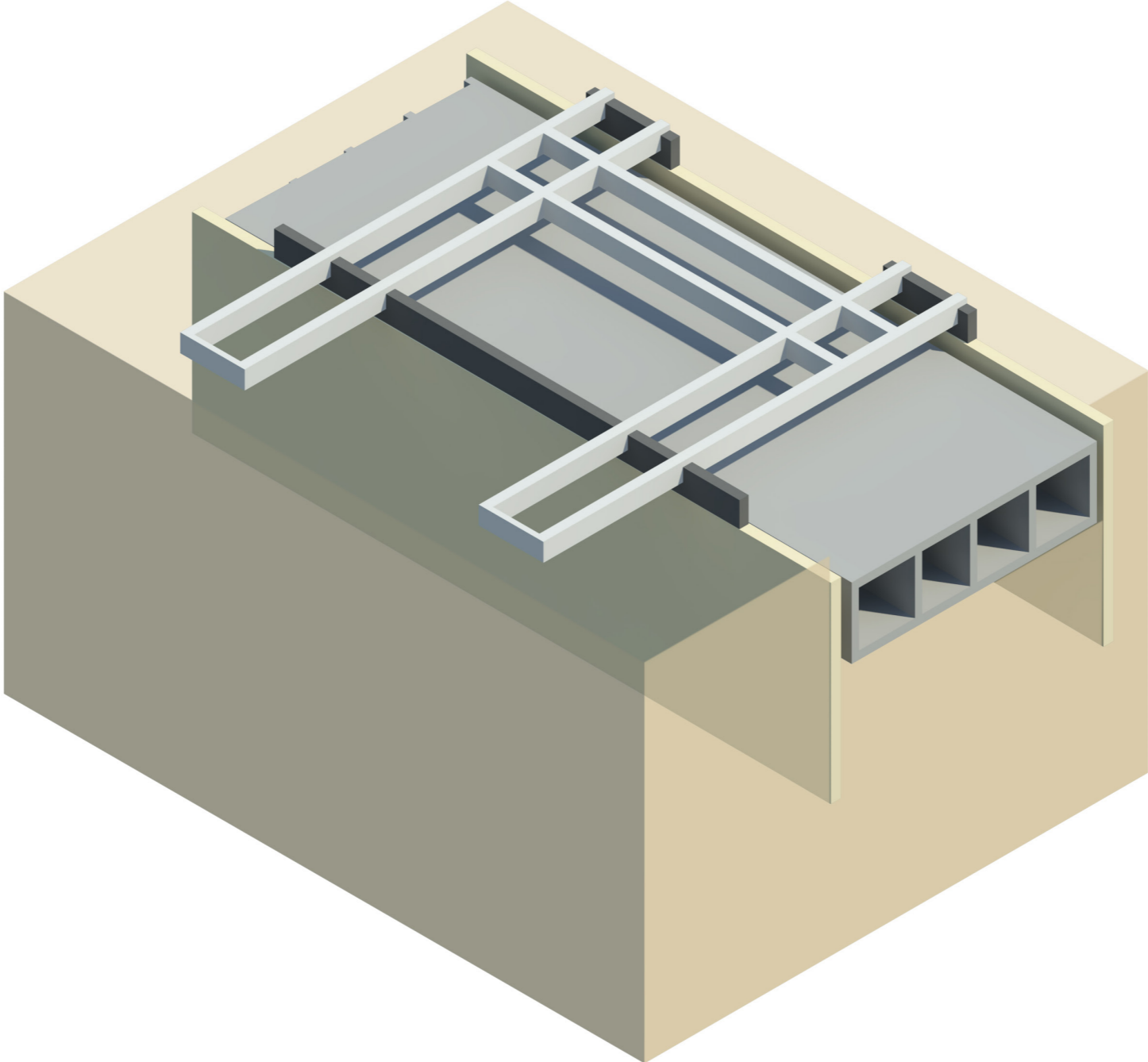

Construction

The tunnel situation

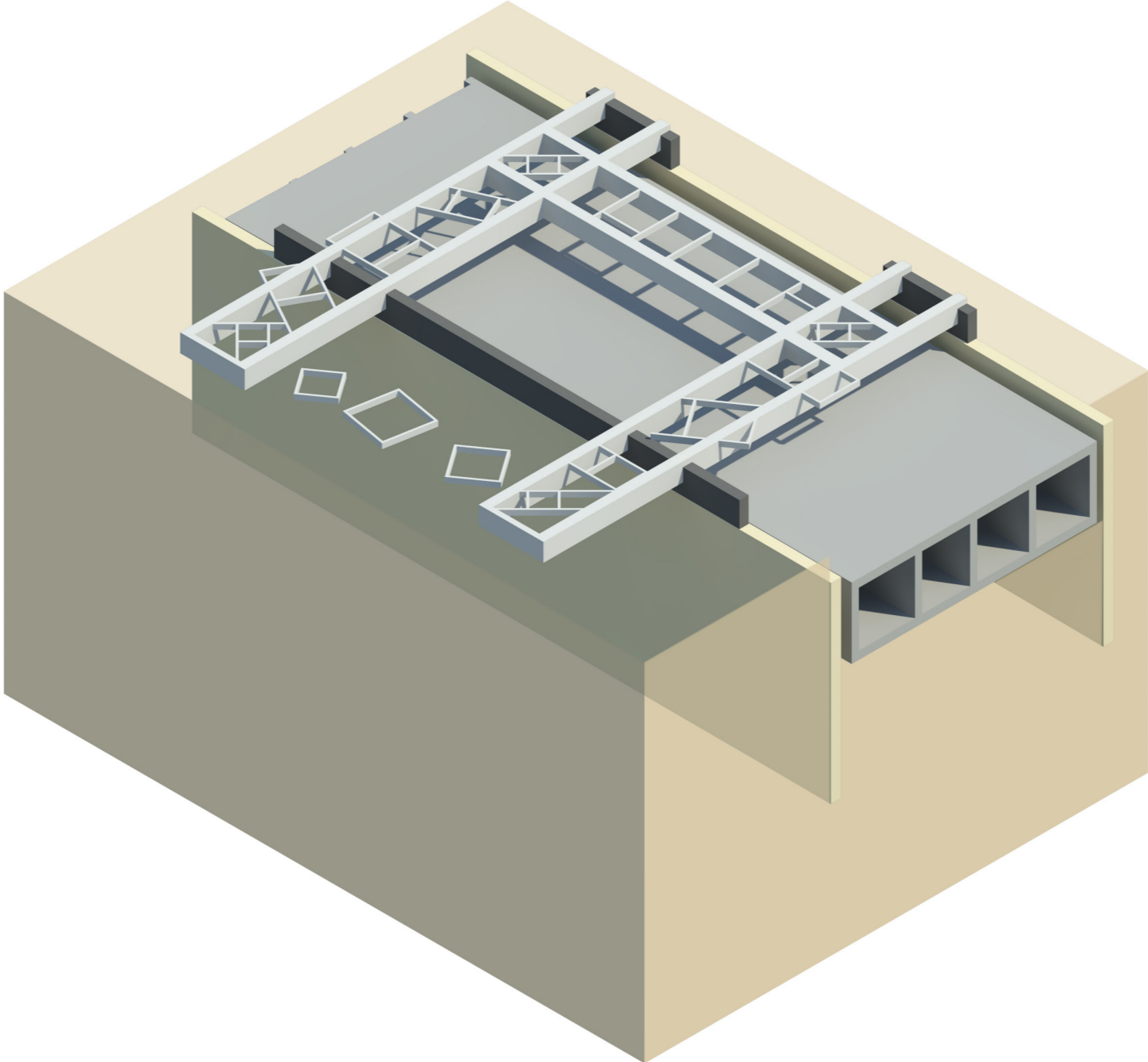

Construction

The tunnel situation

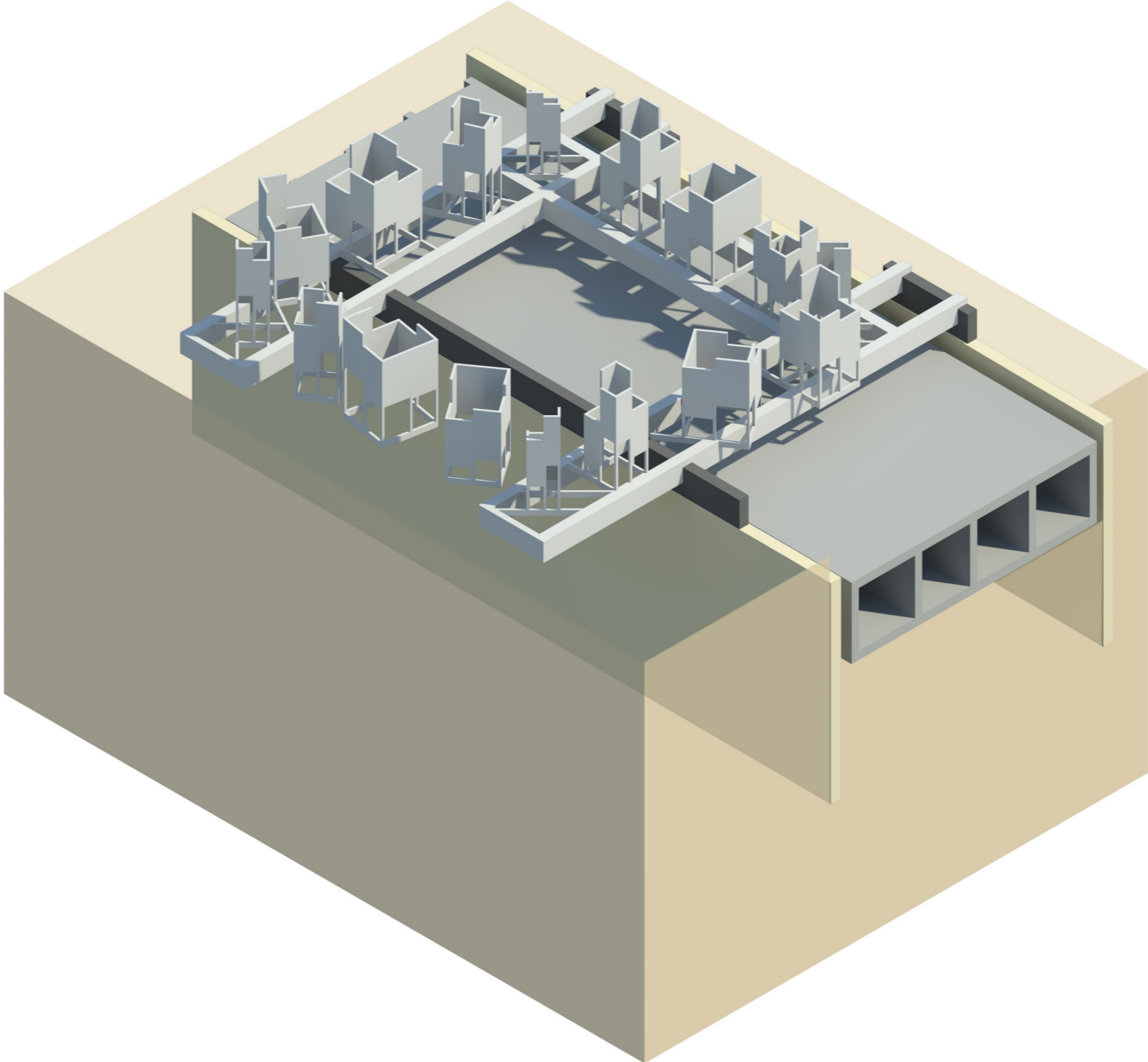

Construction

The tunnel situation

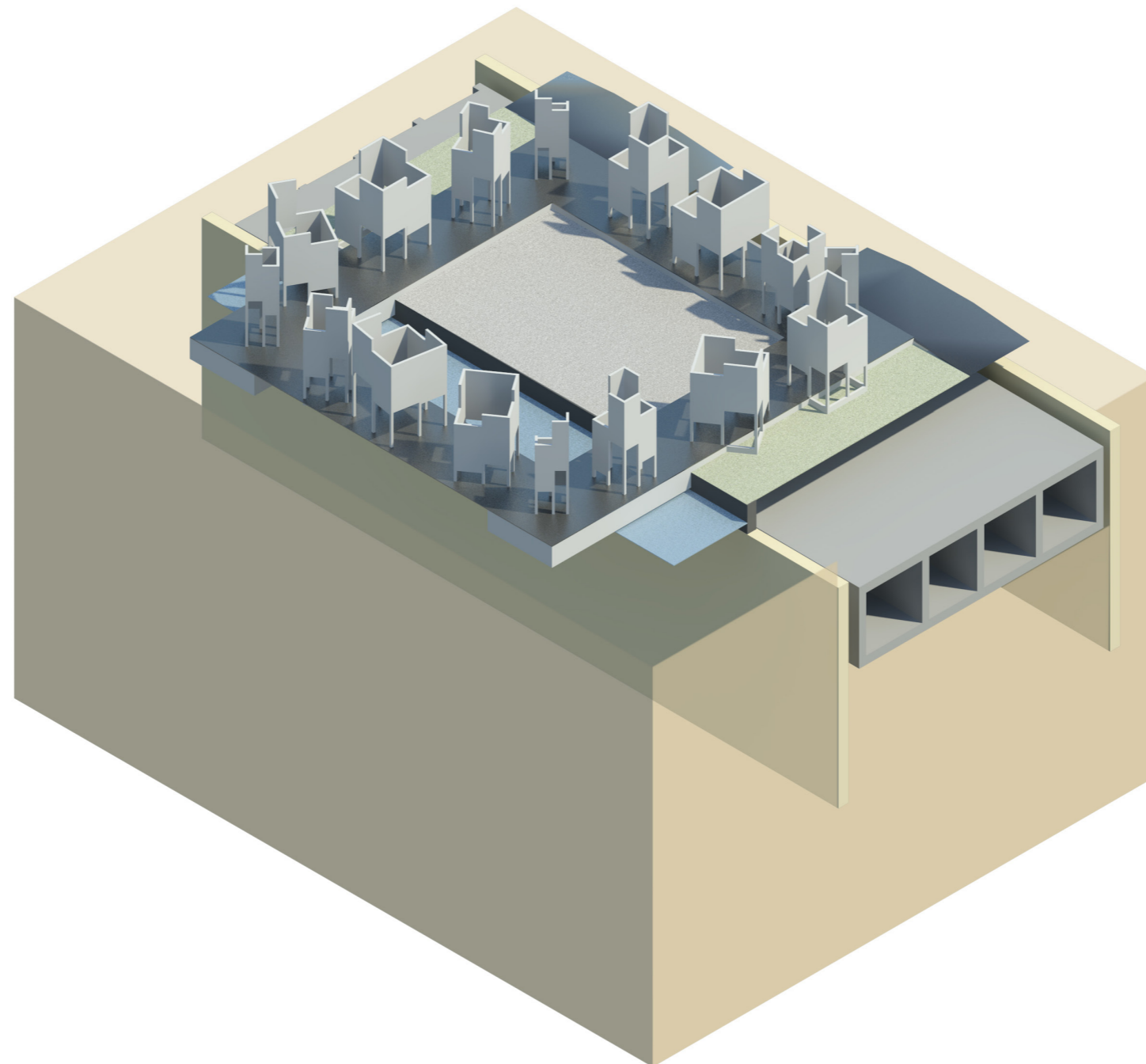

Construction

The tunnel situation

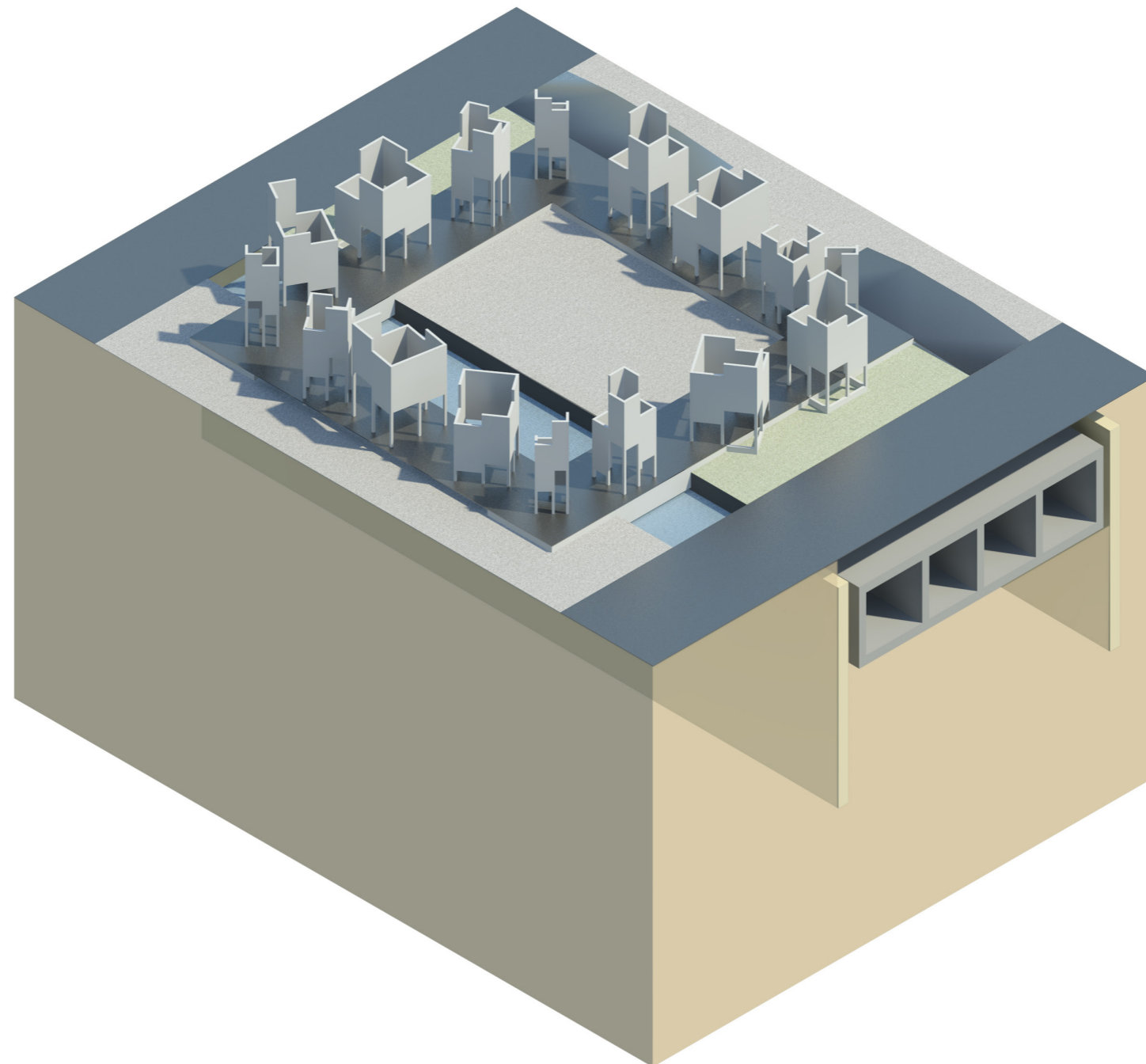

Construction

Precast concrete elements

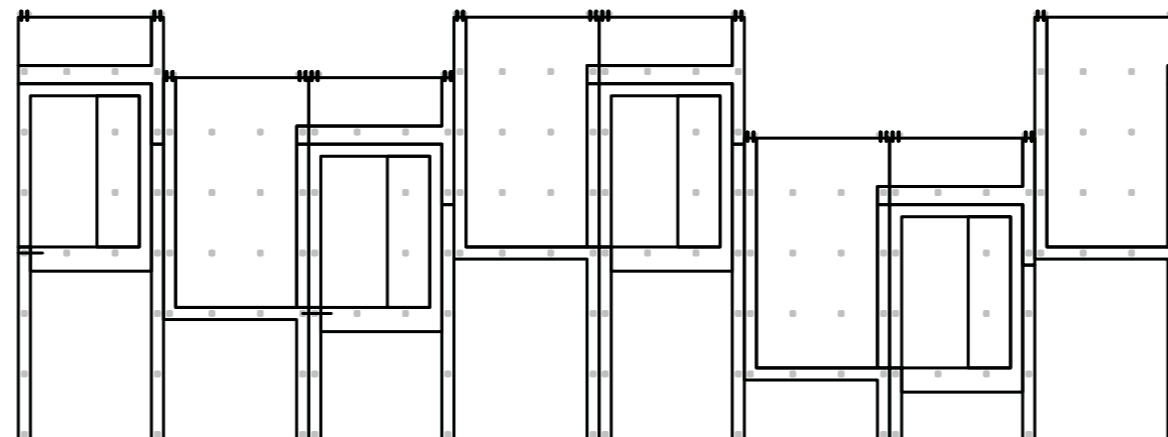
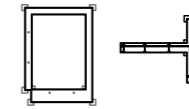
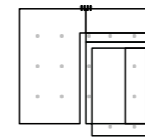
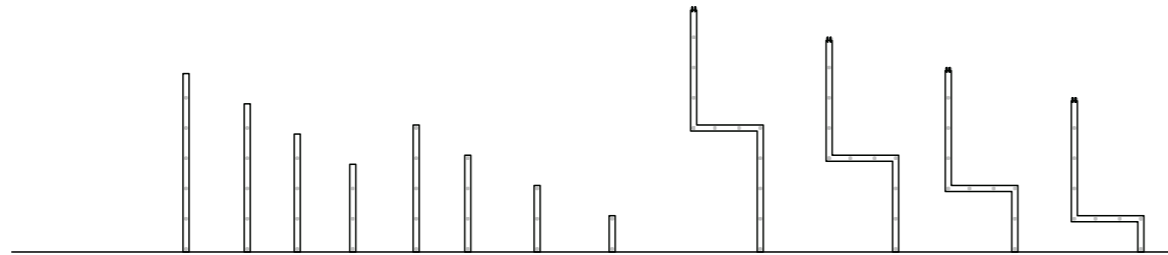

Construction openings

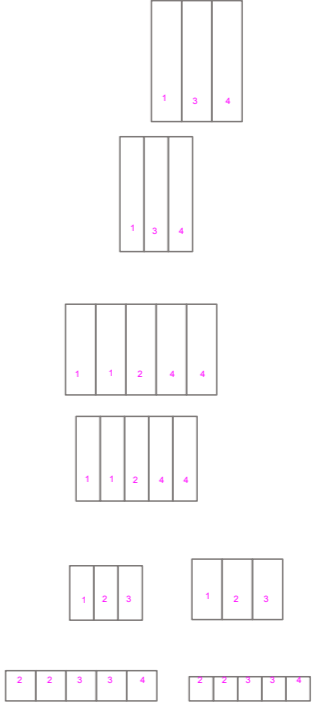
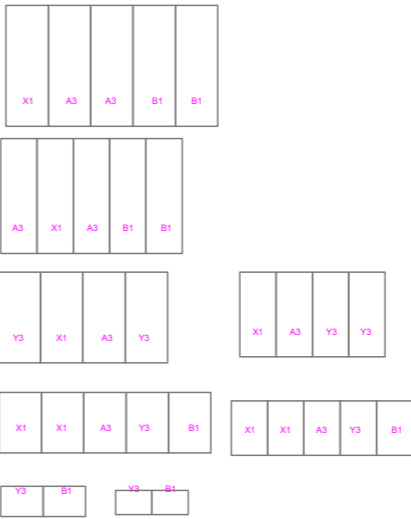
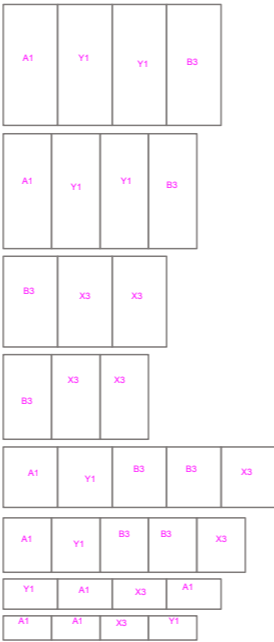
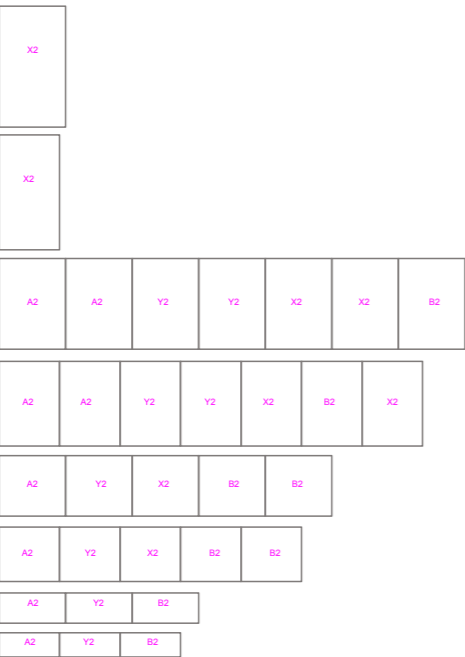

Construction

Placing of the installation holes

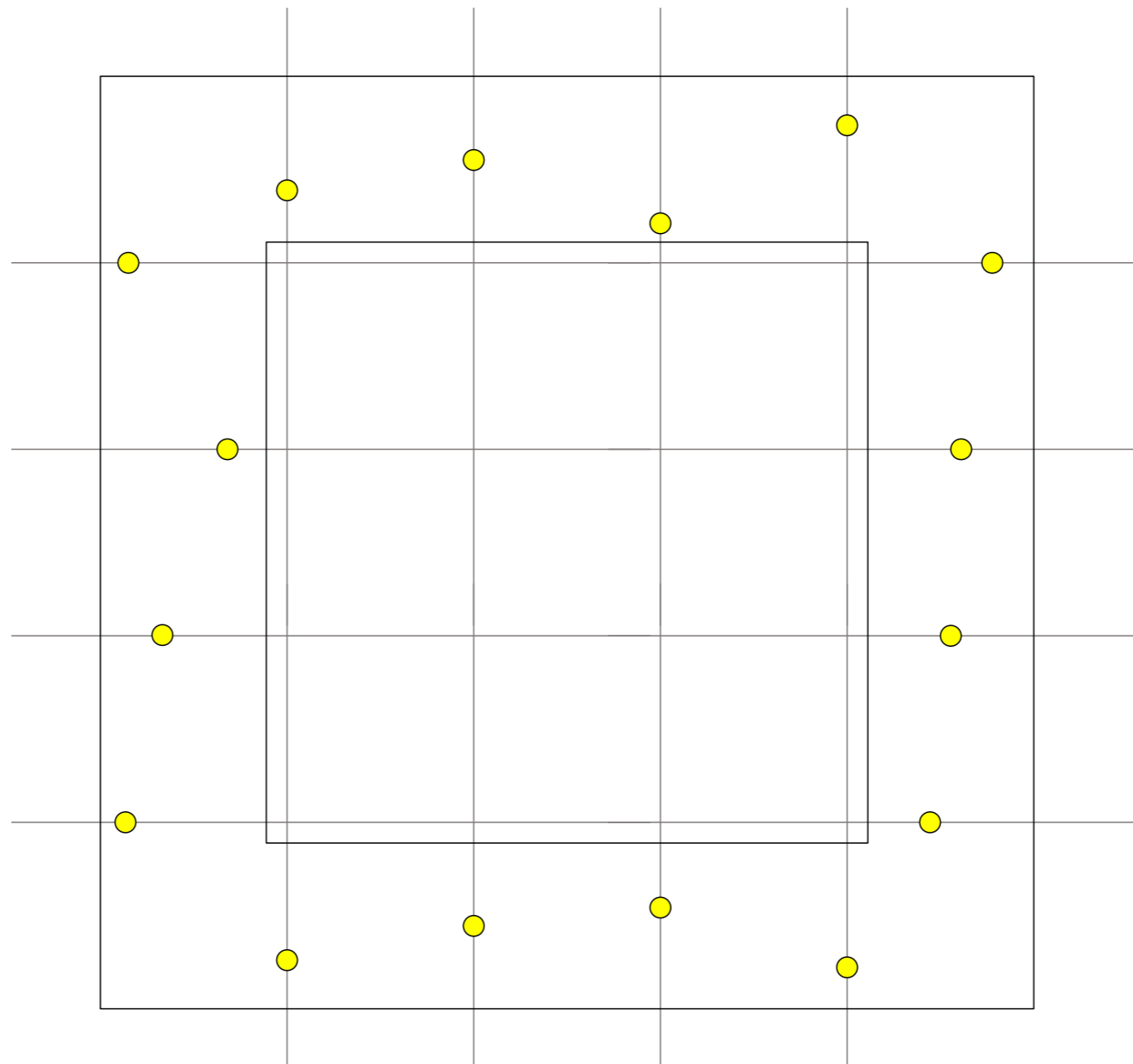

Space for individual development

Floorplan of selected elements of the frame

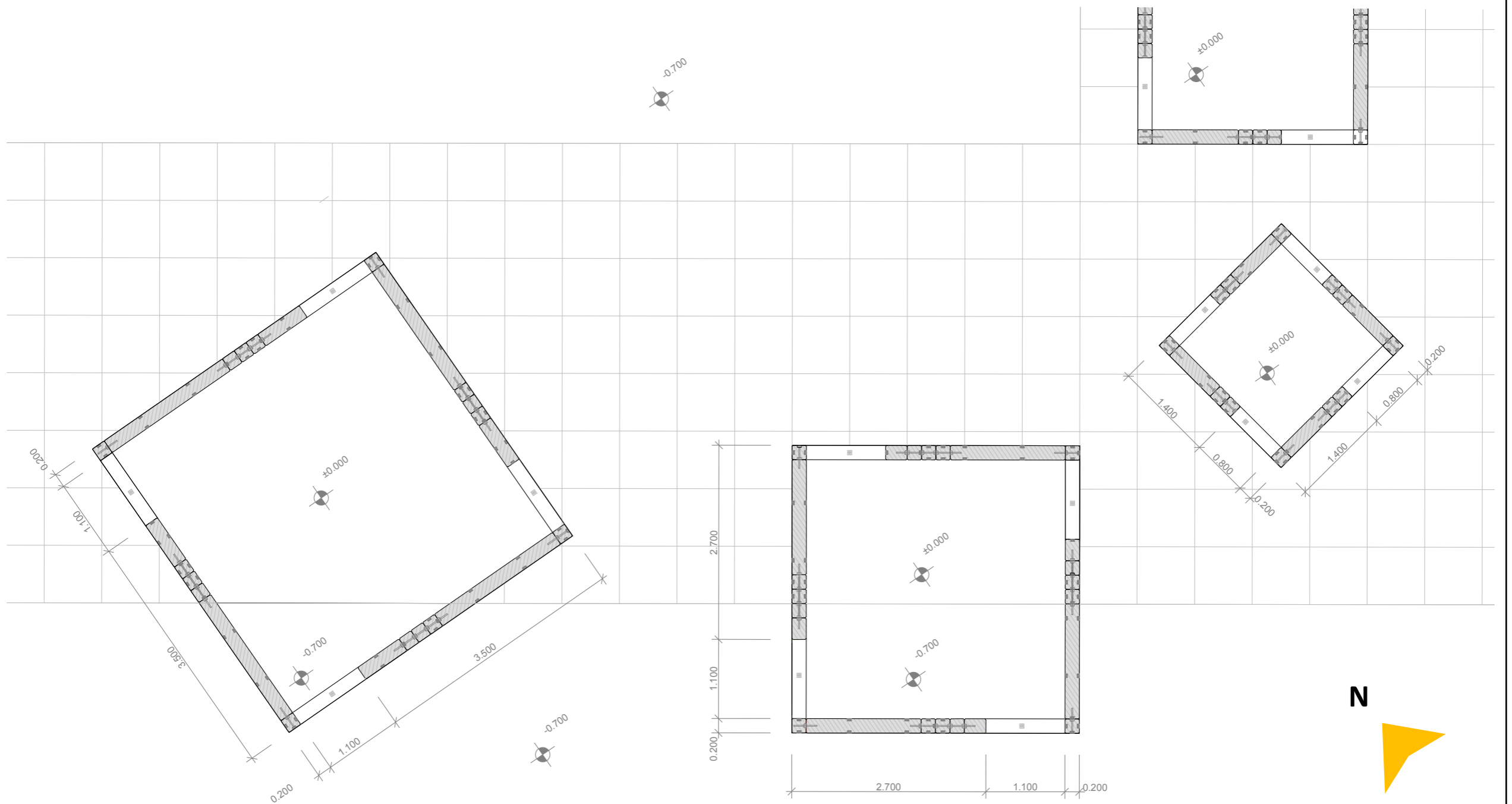

Space for individual development

Floorplan of the selected element improved by the users - step 1

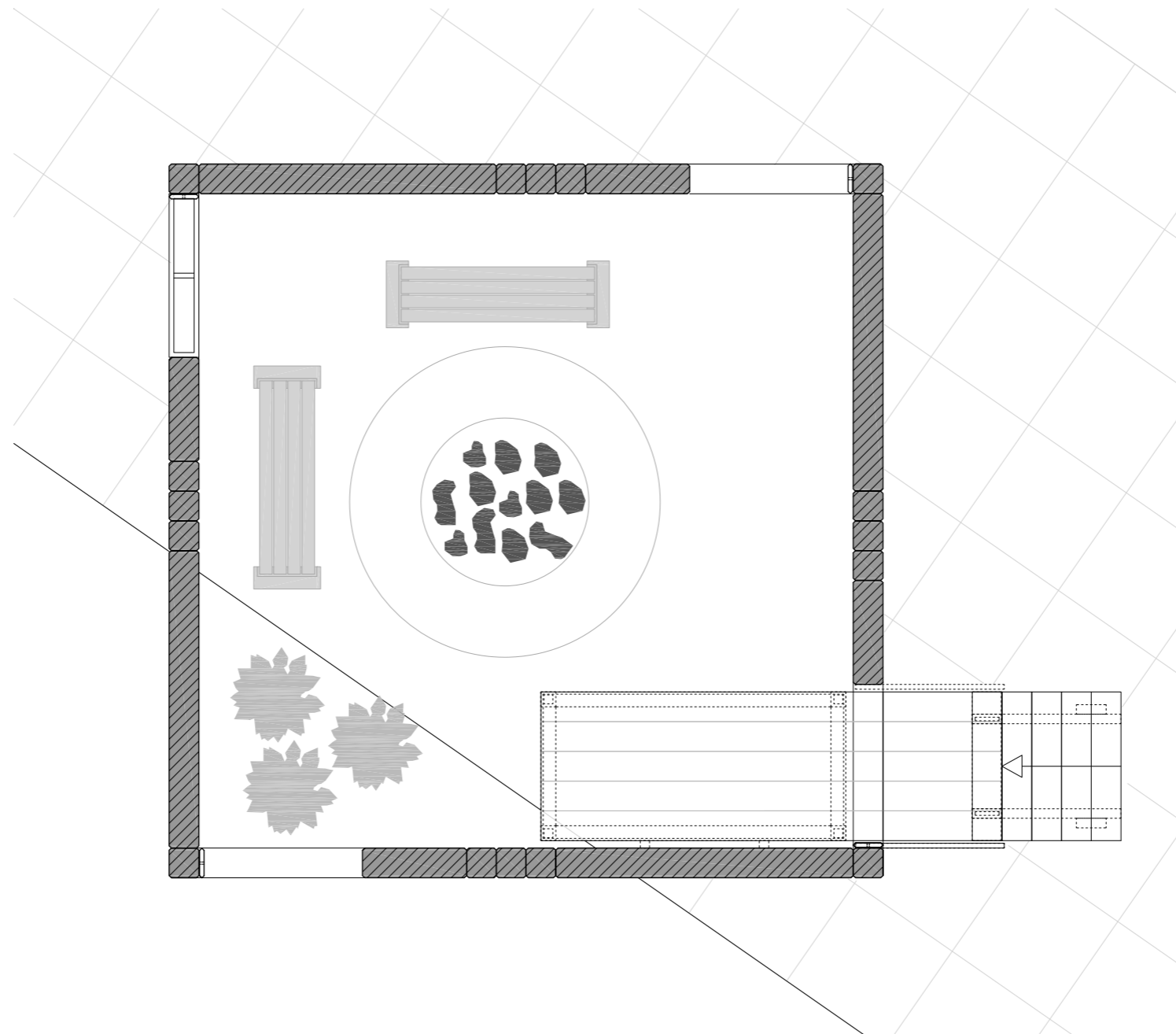

Space for individual development

Floorplan of the selected element improved by the users - step 2

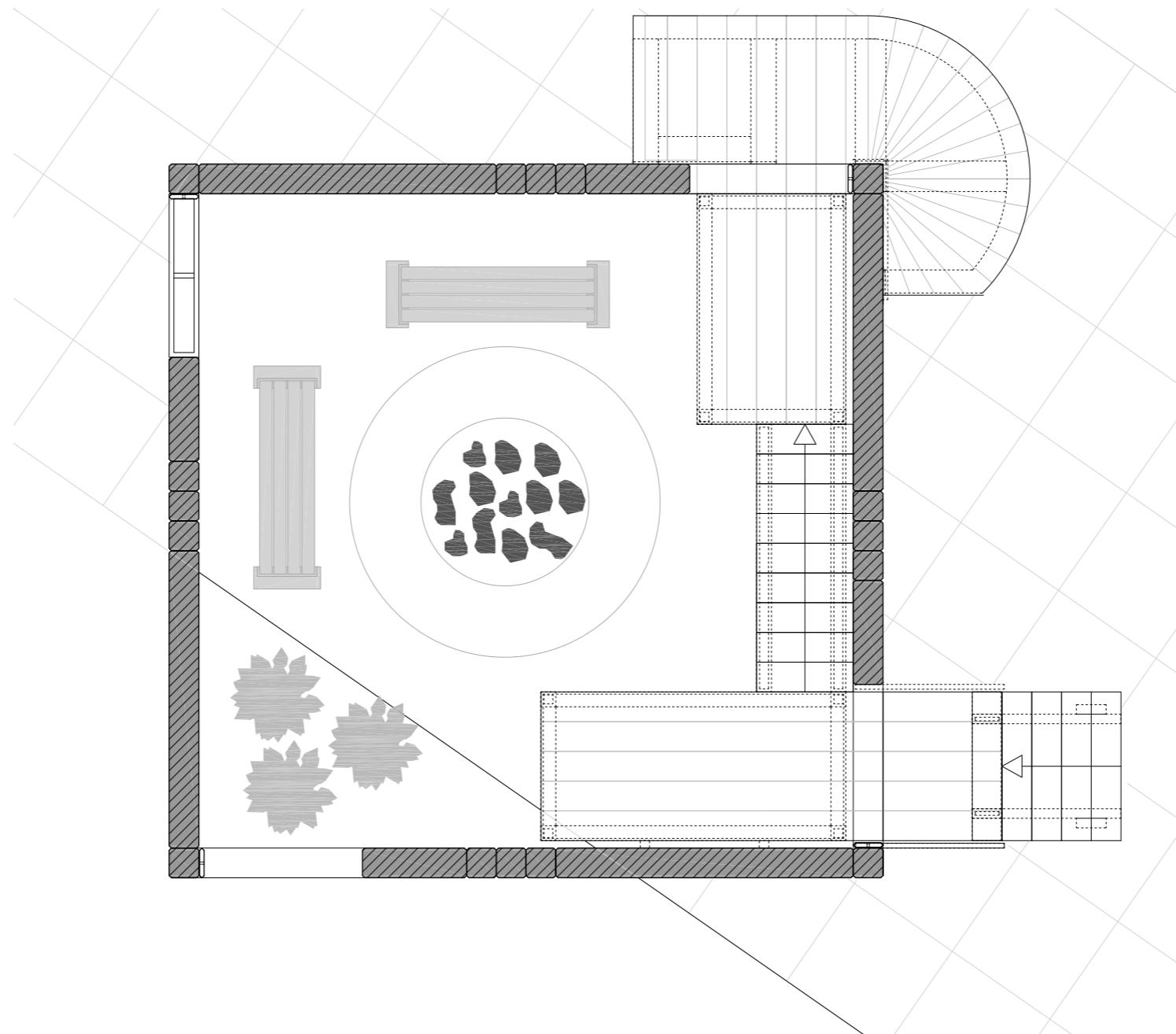

Space for individual development

Floorplan of the selected element improved by the users - step 3

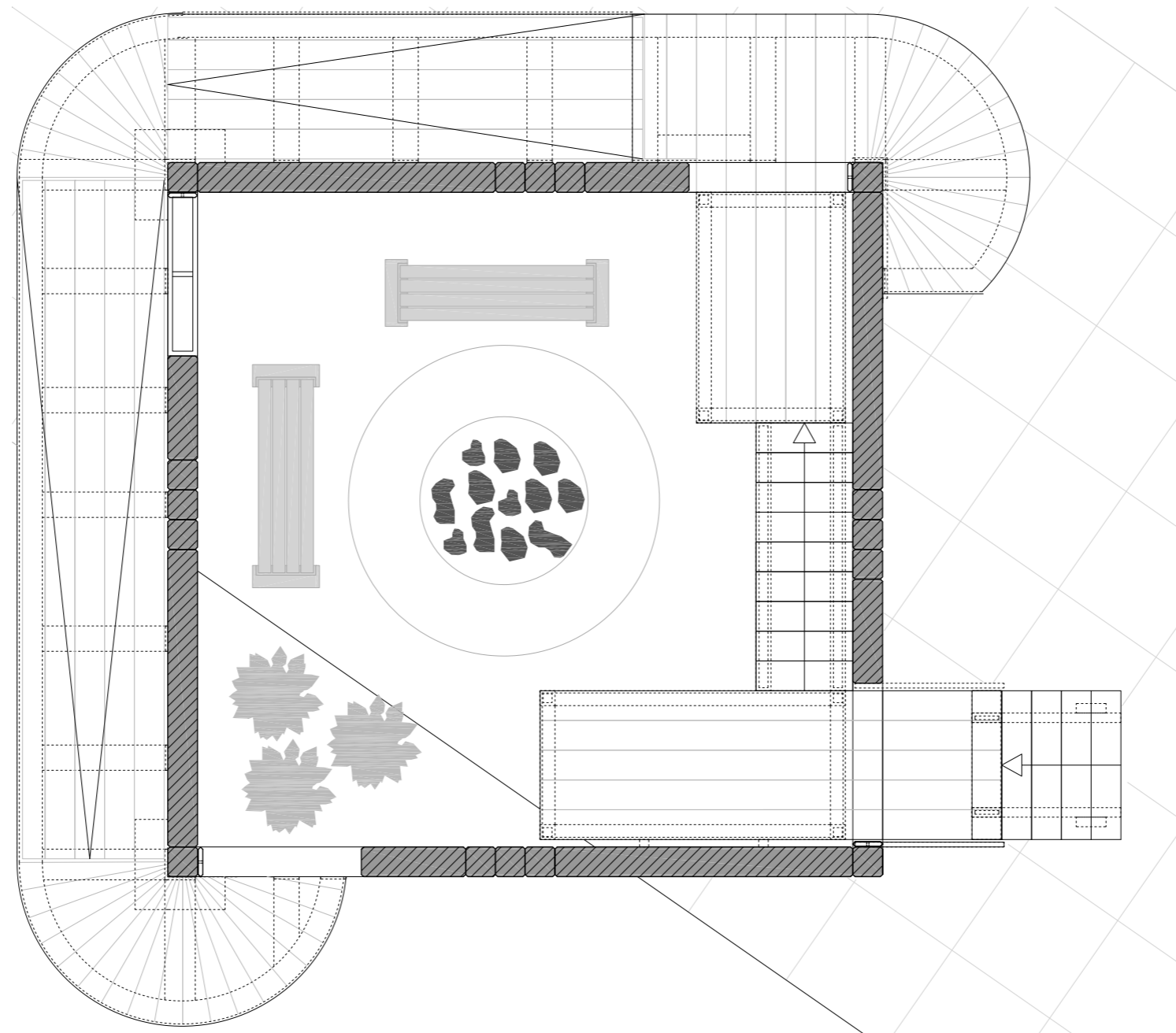

Space for individual development

Floorplan of the selected element improved by the users - step 4

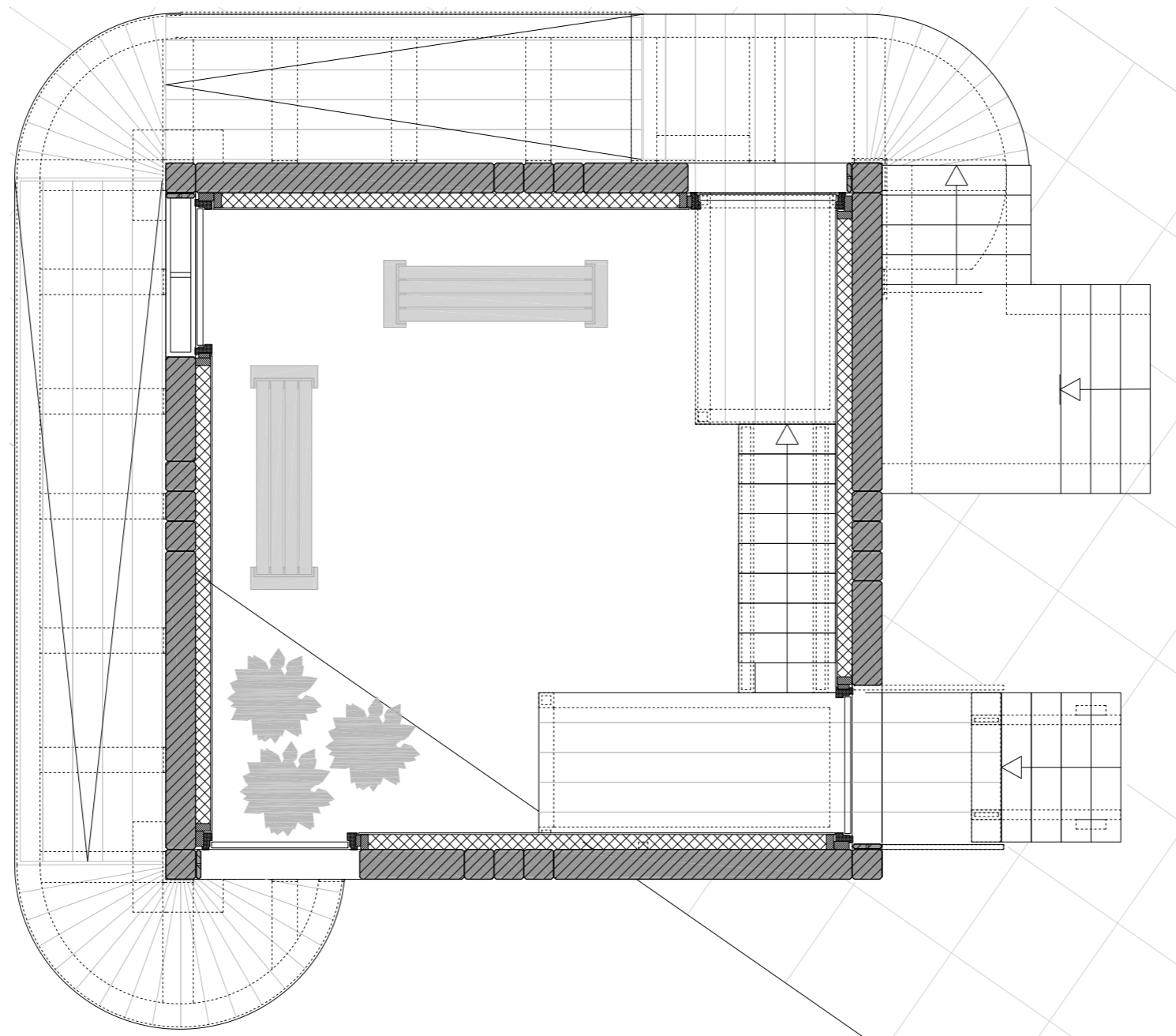

Space for individual development

Section of selected elements of the frame

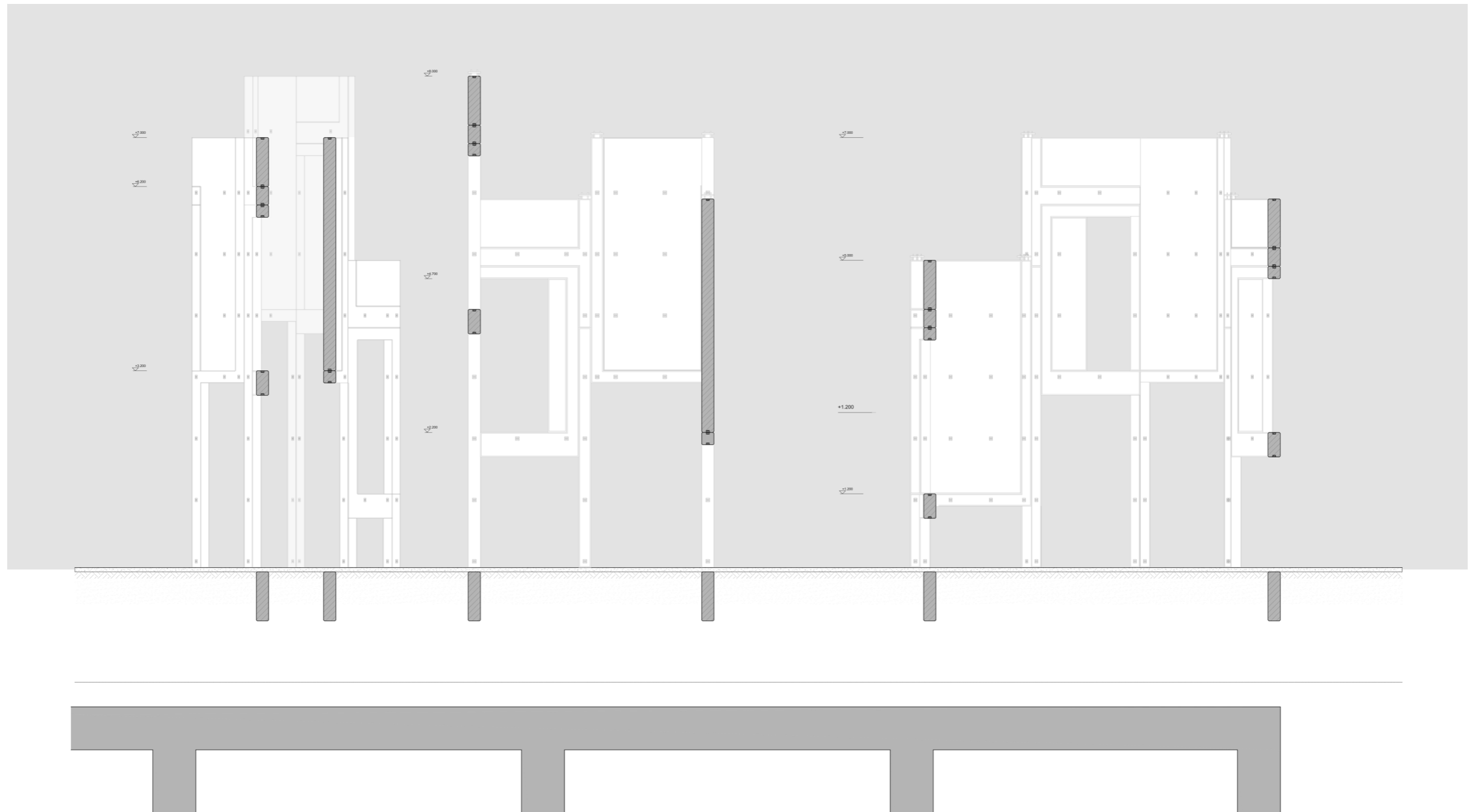

Space for individual development

Section of selected element improved by the users

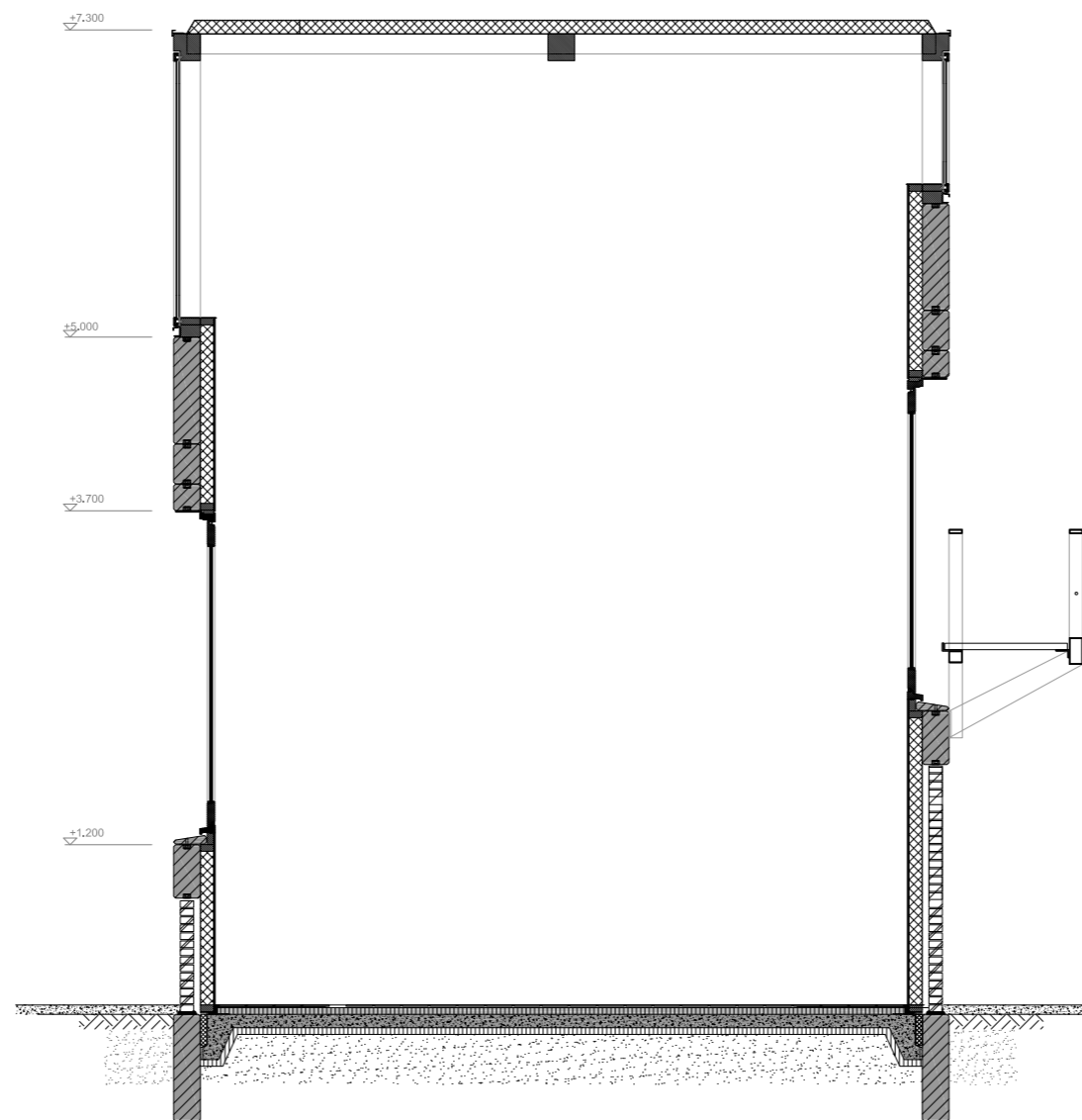

A city centre formed by the citizens

A place open for different solutions

