

Robotic Building - P5 Presentation Robotic Building - P5 Presentation Robotic Building - P5 Presentation

Student: Thijs Koeleman
Design Tutor: Henriëtte Bier
Research Tutor: Arwin Hidding
Building Technology Tutor: Ferry Adema

The construction industry of tomorrow implemented today

Contents

01

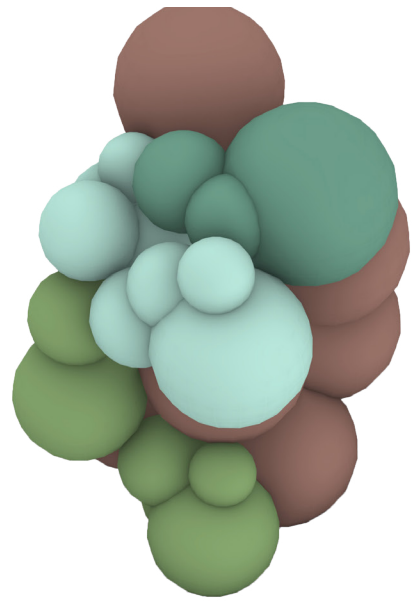

Challenges

- *Housing crisis*
- *Unsustainable construction industry*

Concept + Questions

- *Innovative circular construction industry*

Target group + Locations

- *Students/Young Professionals*
- *Locations*

02

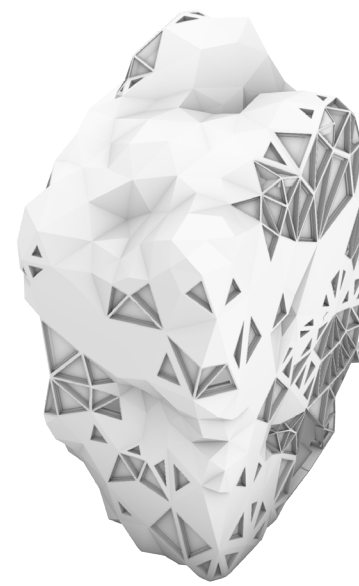

Interior Design

- *Bubble Script*
- *Platform Script*
- *Human Centric Design Script*
- *Faceted Rationalization*
- *City Adaptation*
- *Building Organization*

Exterior Design

- *Charge & Wrap*
- *Faceted Architecture*
- *Window Script*
- *Plans & Sections*

Material

- *BFRPLA*

03

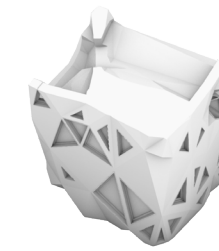

Fragment

- *Workshop 01*
- *Structure*
- *Climate Design*
- *Interior*

In-Situ Construction

- *State of the art references*
- *1 Week Construction*

Detail

- *Printing Layers*
- *Wall/Floor Assembly*

Reviewing Locations

- *Script applicable to multiple locations*

Challenges

Situatie

Where am I
going to live after
graduation?

1 Million Homes in 2030

Housing prices

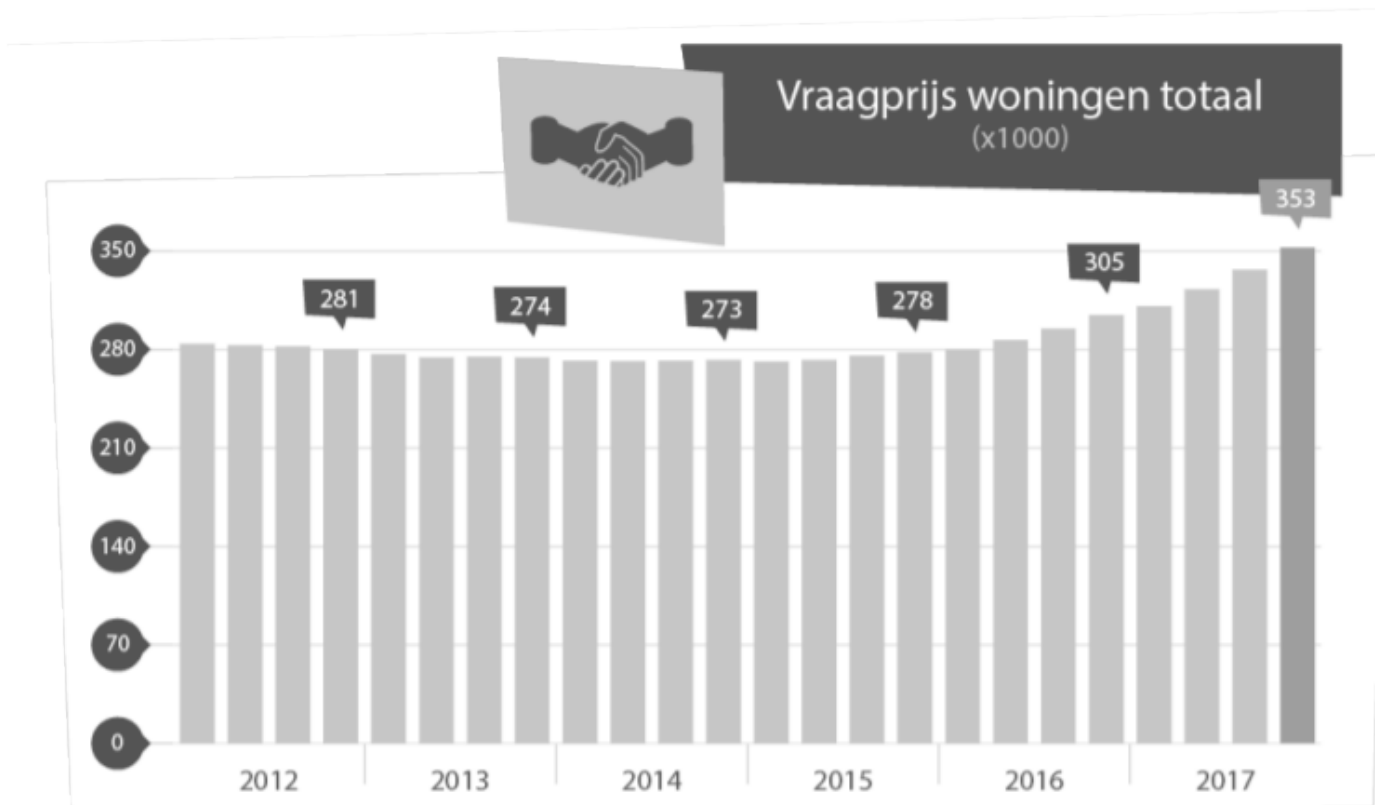

Housing demand/availability

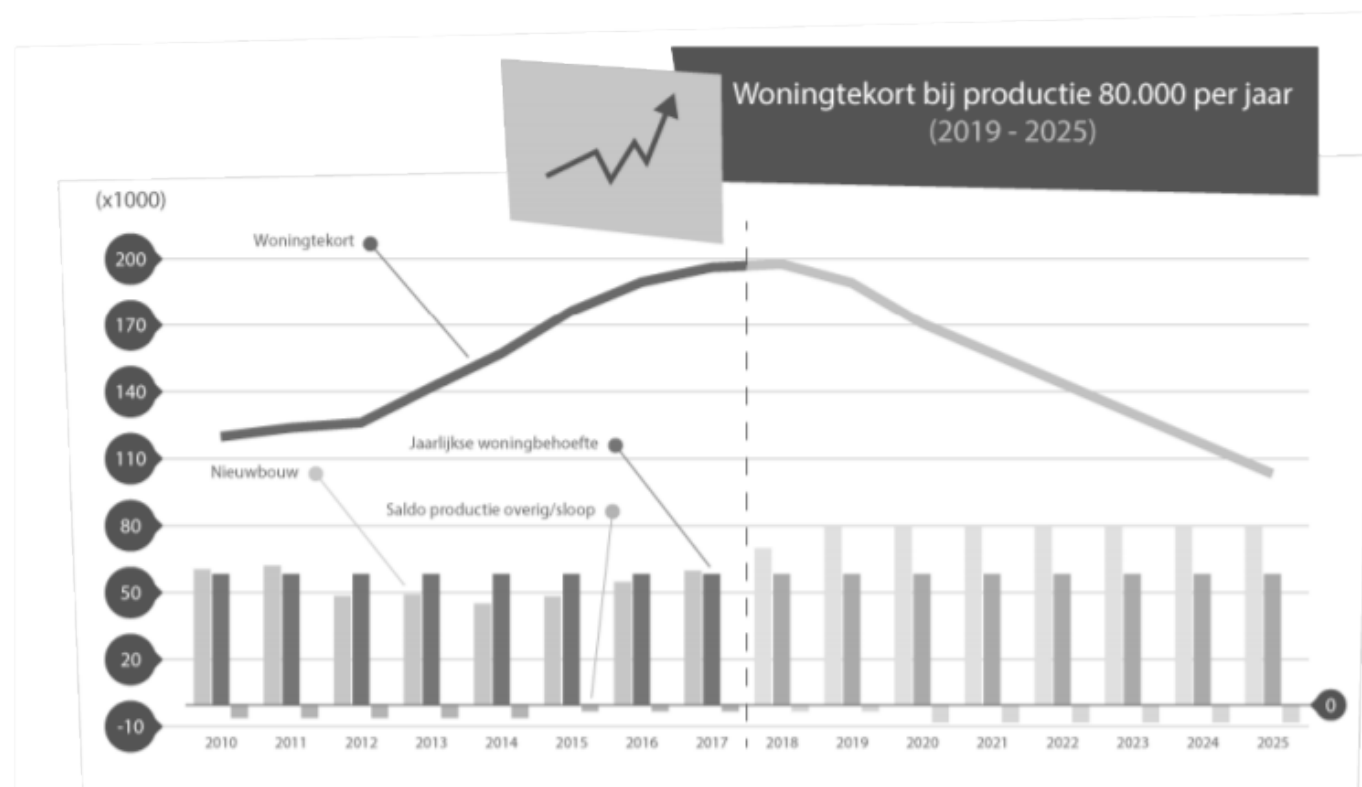

Source: NVM <https://www.nvm.nl/marktinformatie/marktinformatie>

Non Adaptive Construction Industry

This detail consists at least of

32

different materials/objects

Someone has to put this all together, thats why building takes a long time...

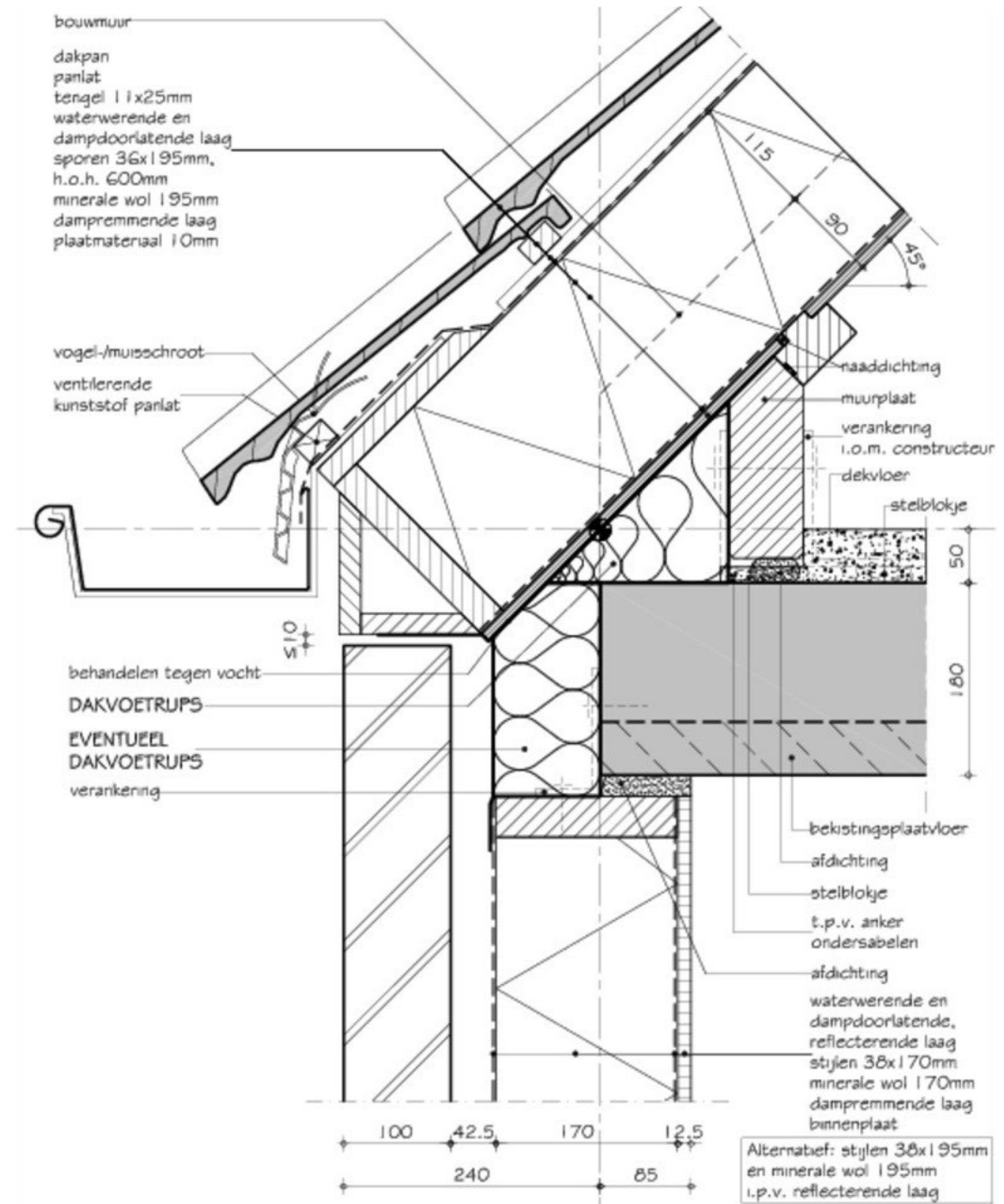

Non Adaptive Construction Industry

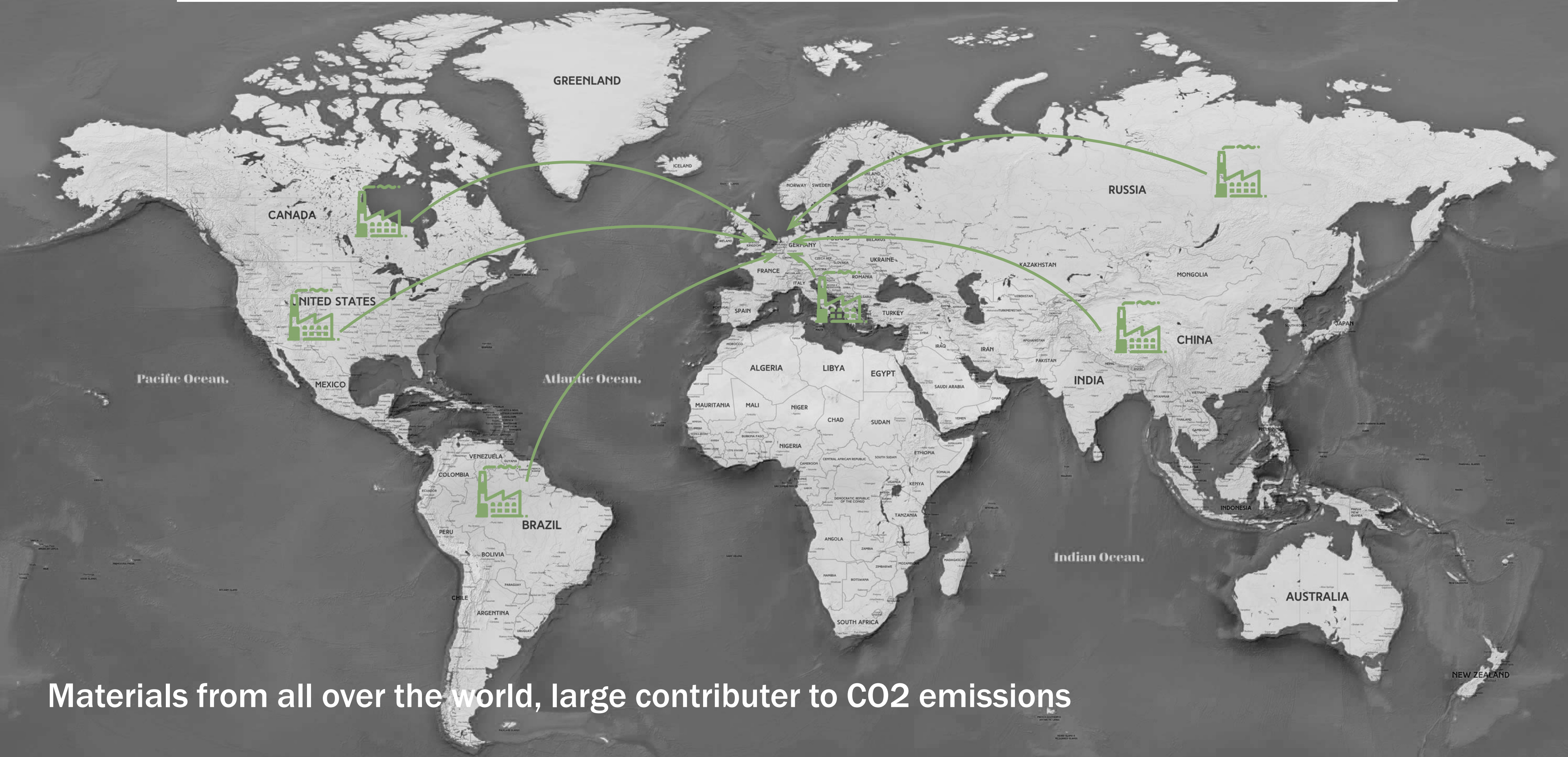

Materials from all over the world, large contributor to CO2 emissions

Linear Economy

Linear economy

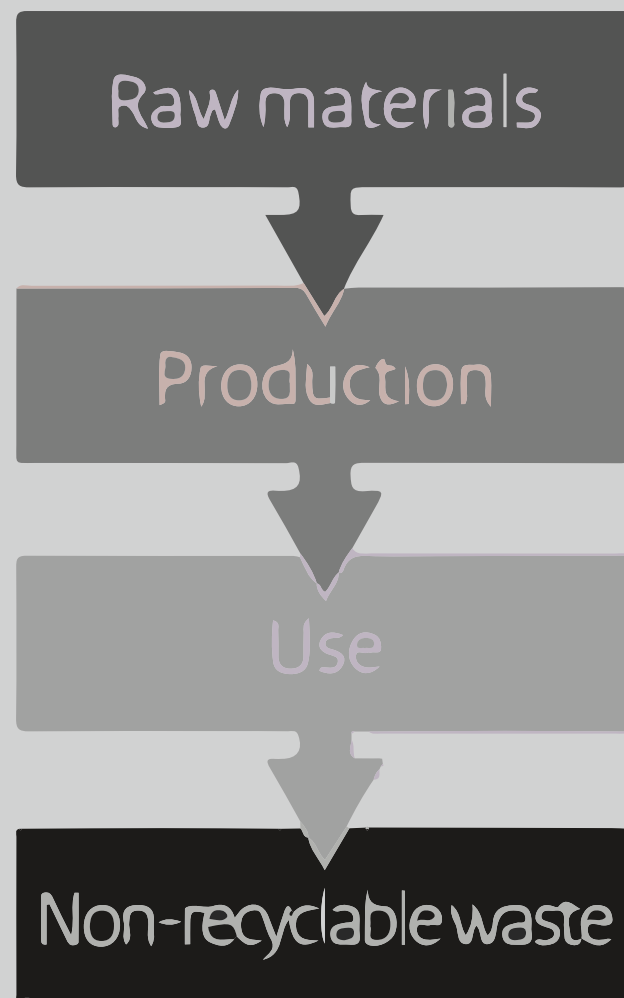

Reuse economy

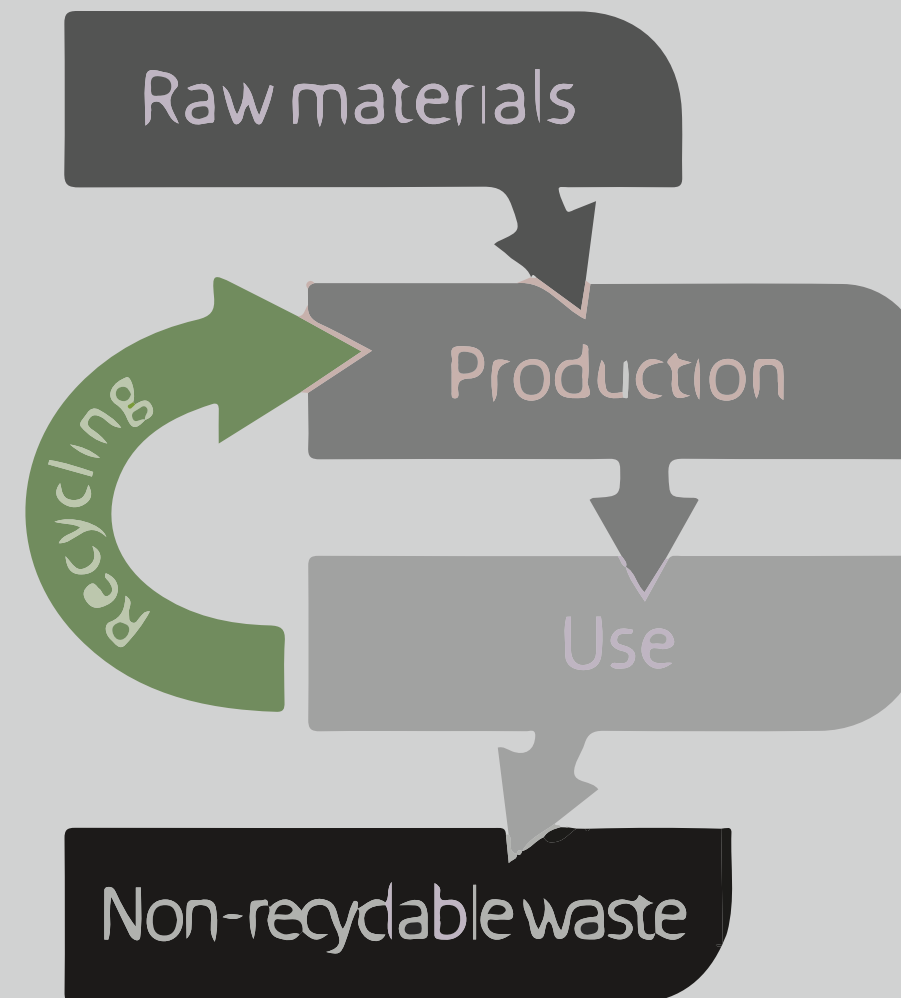

Circular economy

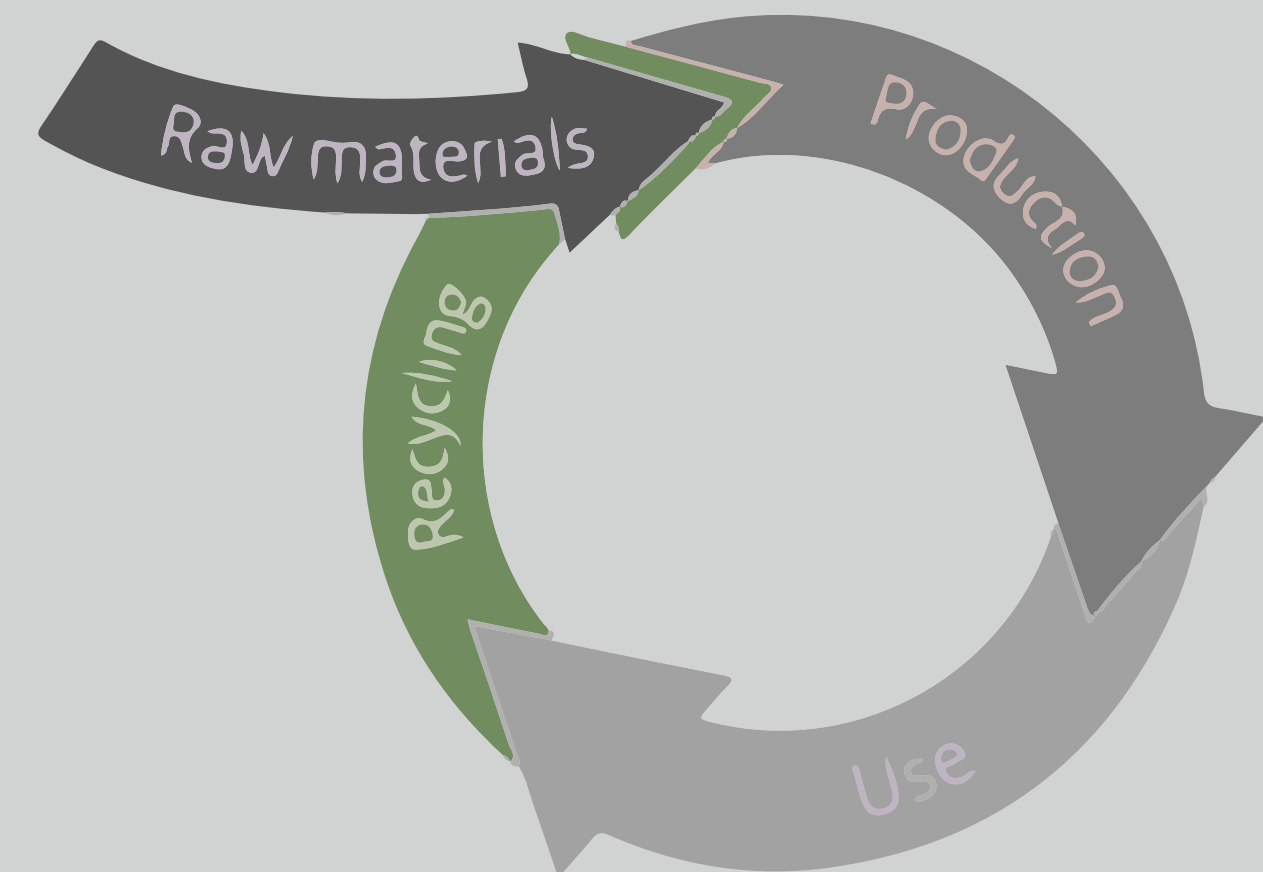

Smarter Workflows

<2000



2D

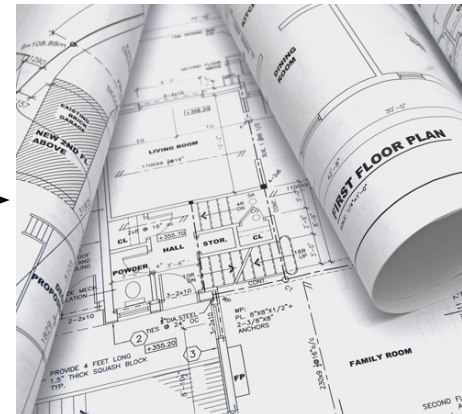

2D



2D



3D

2000 - 2020

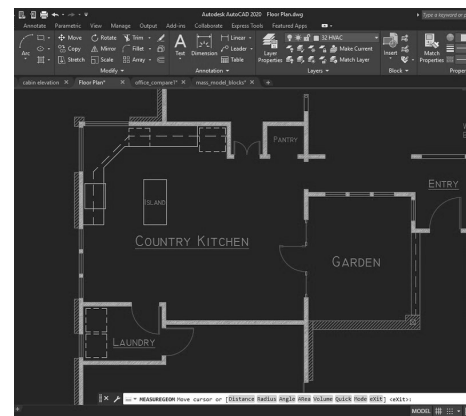

3D

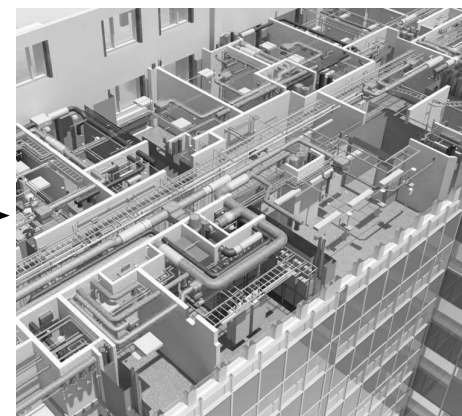

2/3D



2D

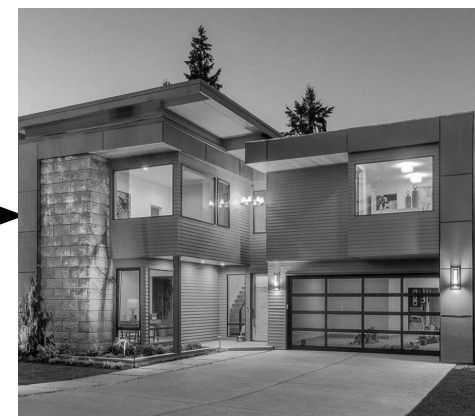

3D

2020<

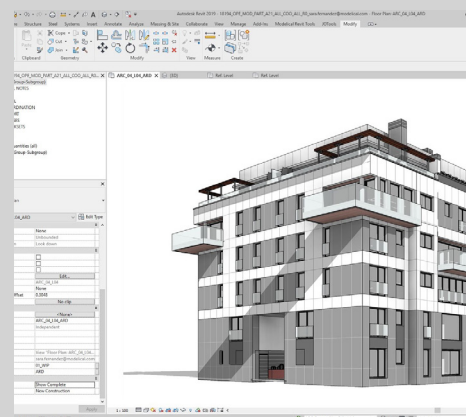

3D

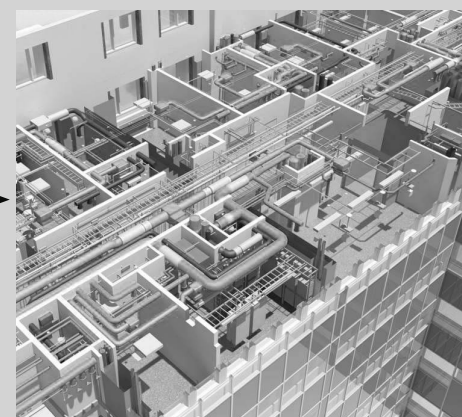

3D



3D



3D

Concept & Location

Design Question

How can the inner city be densified by filling in empty building plots using innovative construction techniques like the 3D printer?

Research Question

*How can this building be 3D printed with renewable/
natural/fewest possible materials & sourced as local
as possible*

Overall Concept

What kind of housing?

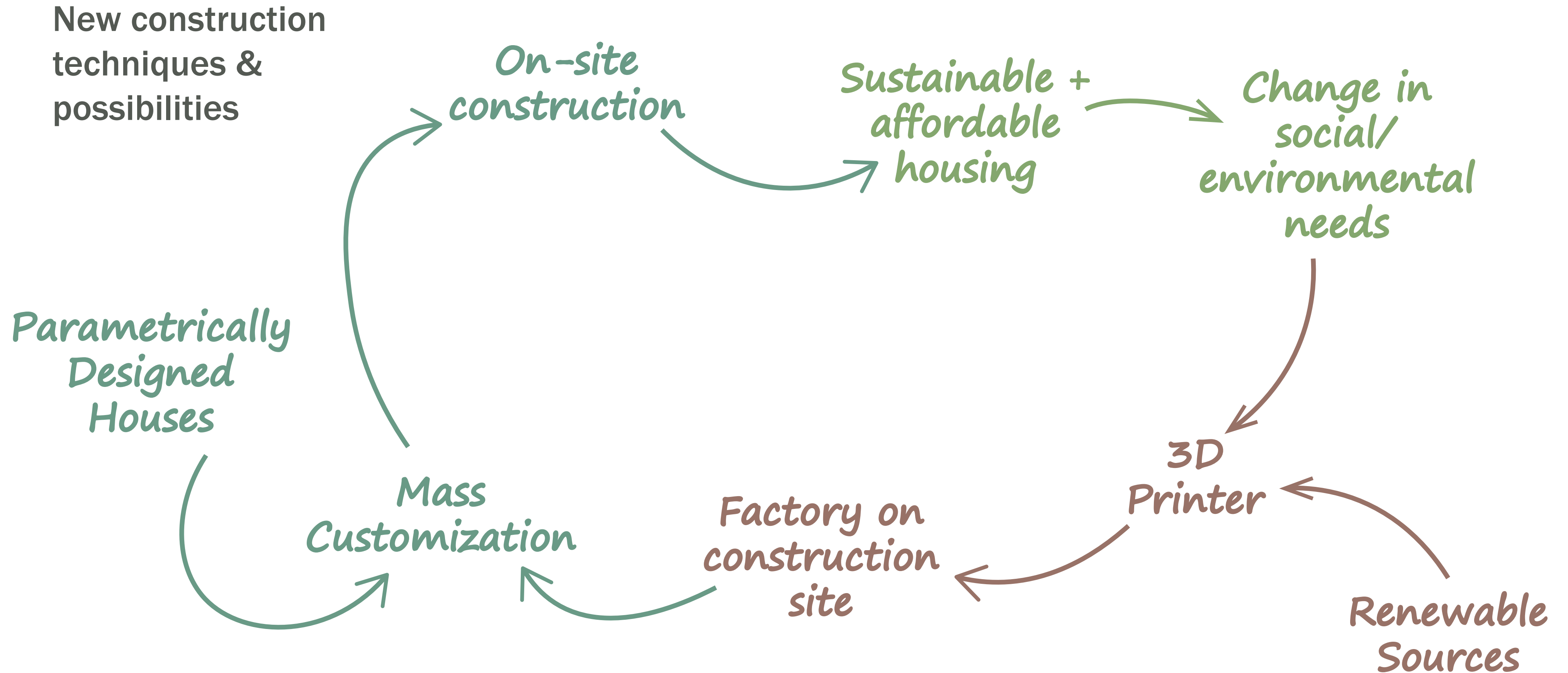

Parasitic Architecture

Unusual spots in the city that are left empty

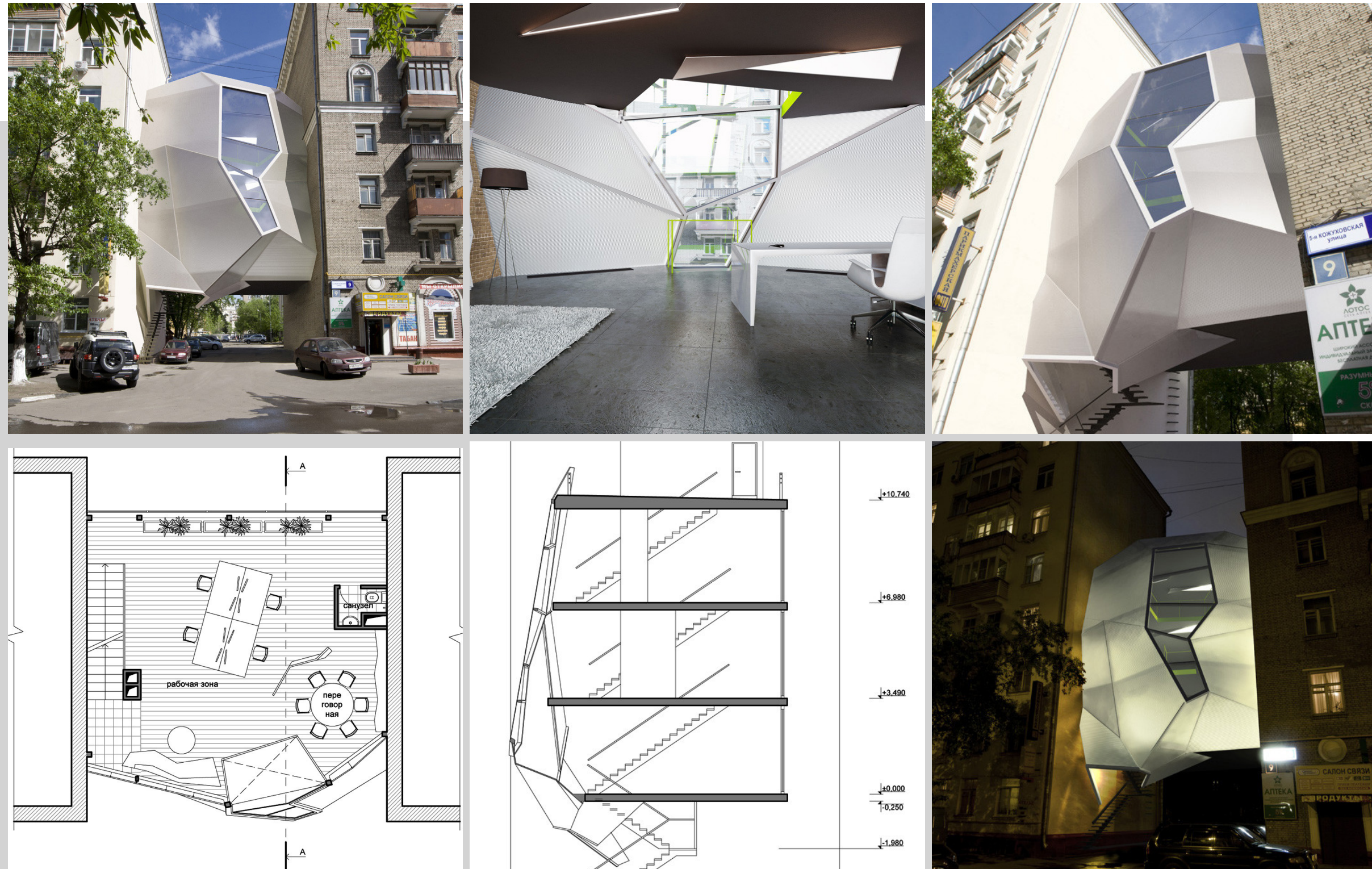

Source: Zaytsev , P., & Za Bor Architects. (2011). Parasite Office / za bor architects [Photograph]. Retrieved from <https://www.archdaily.com/138151/parasite-office-za-bor-architects>

Parasitic Office
Za Bor Architects

Parasitic Tiny Houses

Achieve high quality and produce large amounts quickly

Suzuki House Bolles + Wilson

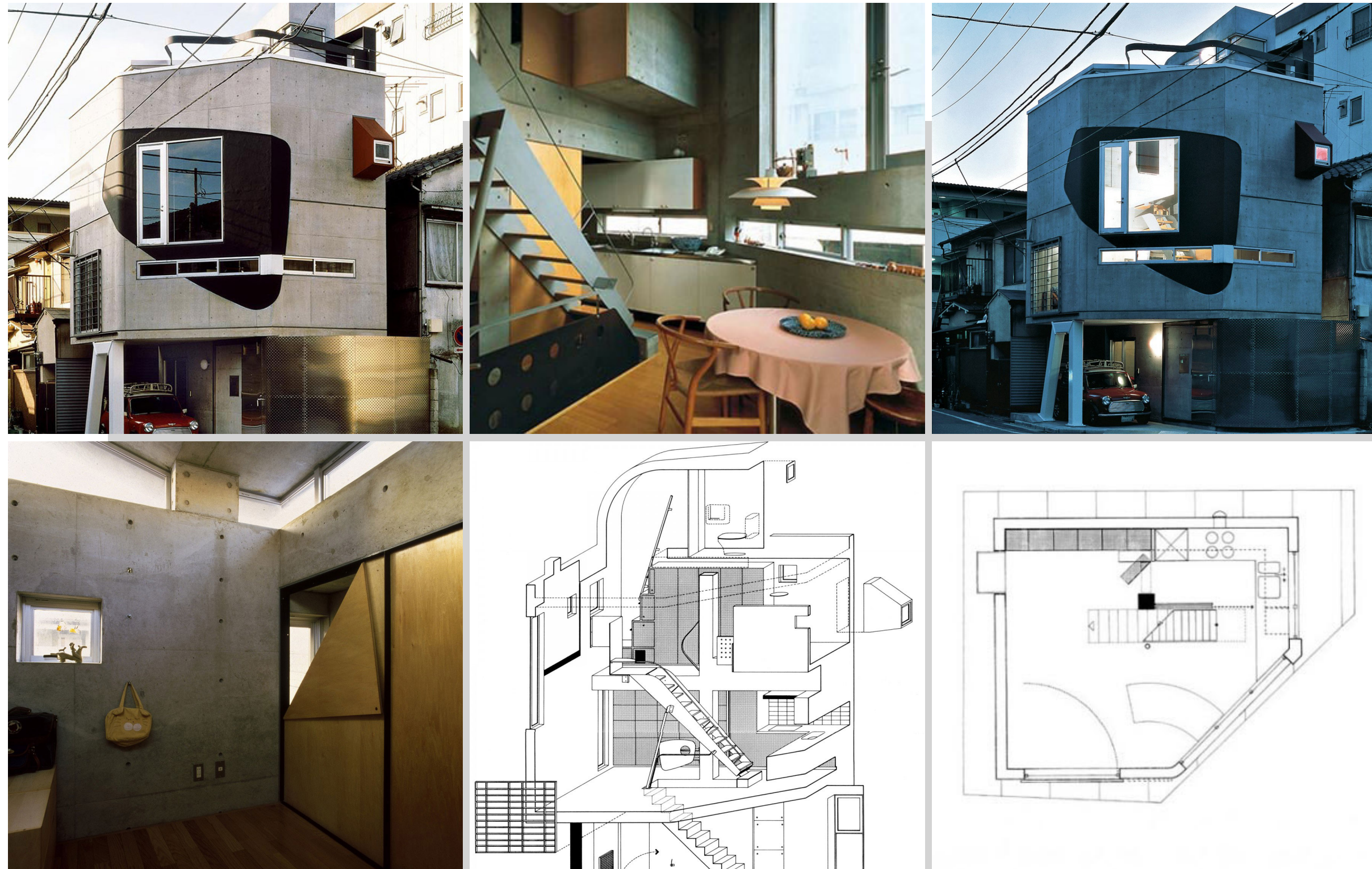

Source: Arch eyses, <http://archeyes.com/suzuki-house-bolles-wil> Source: Miyamoto, R., & Bolles + Wilson. (2019, February 2). Suzuki House / Bolles + Wilson [Illustration]. Retrieved from <https://archeyes.com/suzuki-house-bolles-wilson/> son/

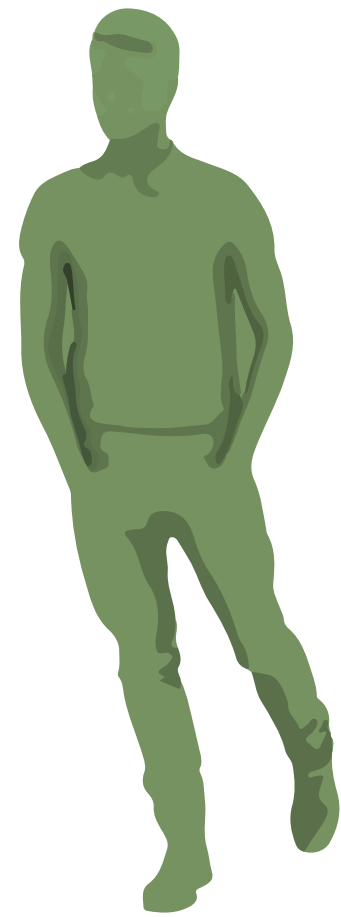

Single

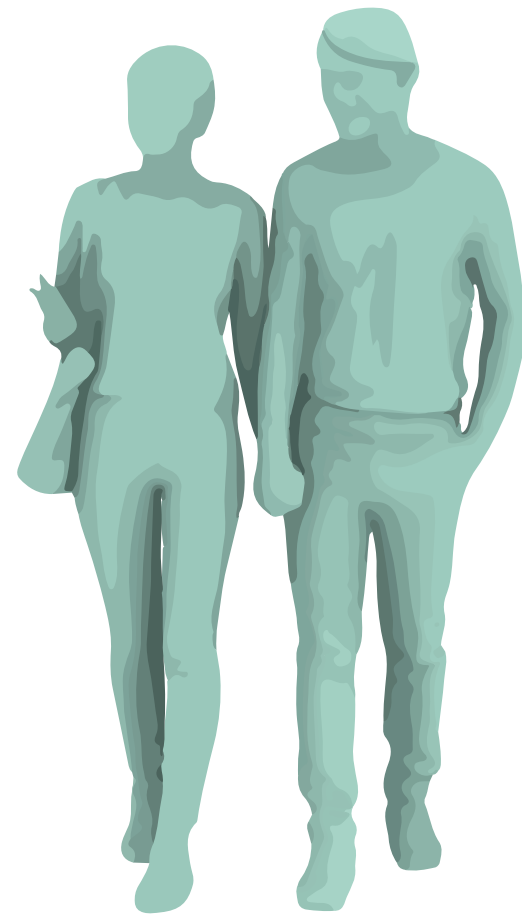

Couple

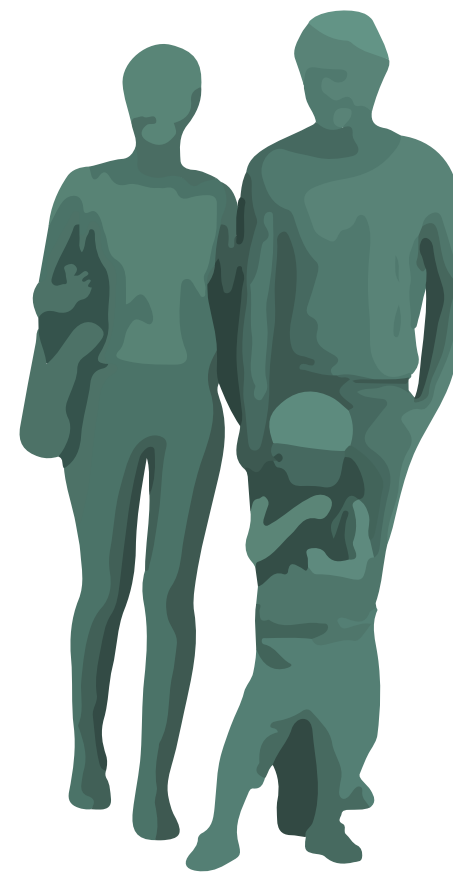

Couple + Kid

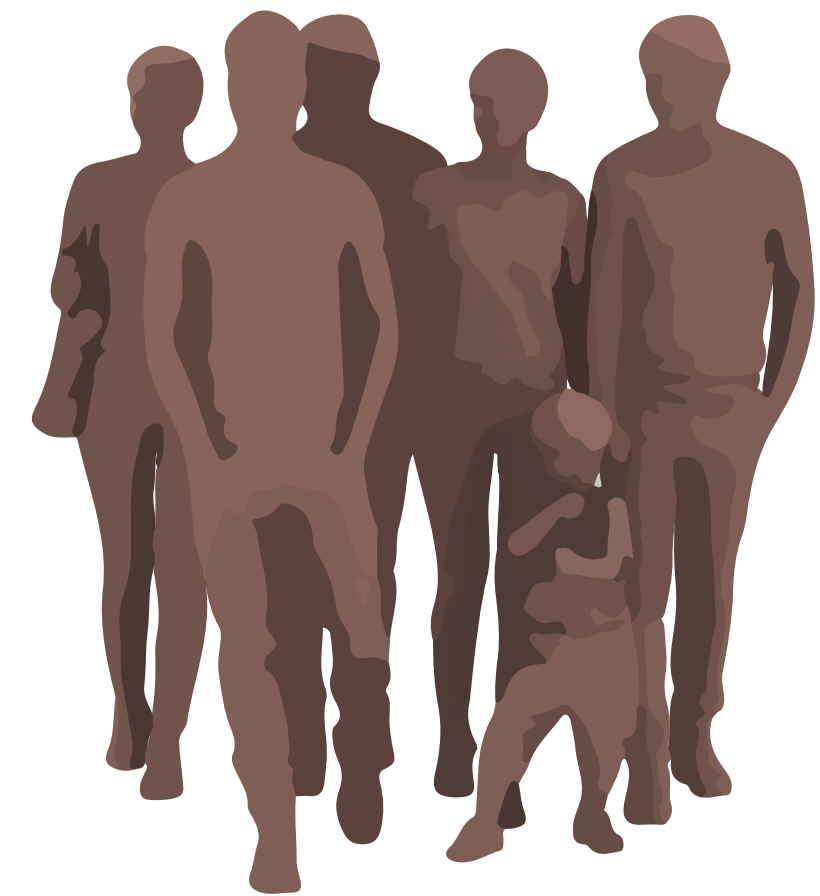
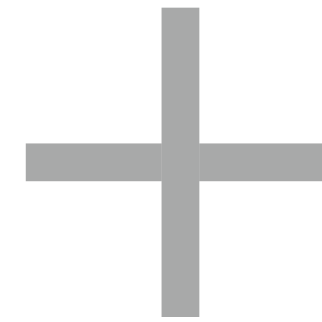

Shared

Students/Young Professionals

Not a lot of money - Like to get out of the house - Not much personal belongings - Public transport to work/university - Want to live in the city - Connection with other people is desired

Locations in the city of Rotterdam

Densify on multiple places due to parametrically designed tiny houses

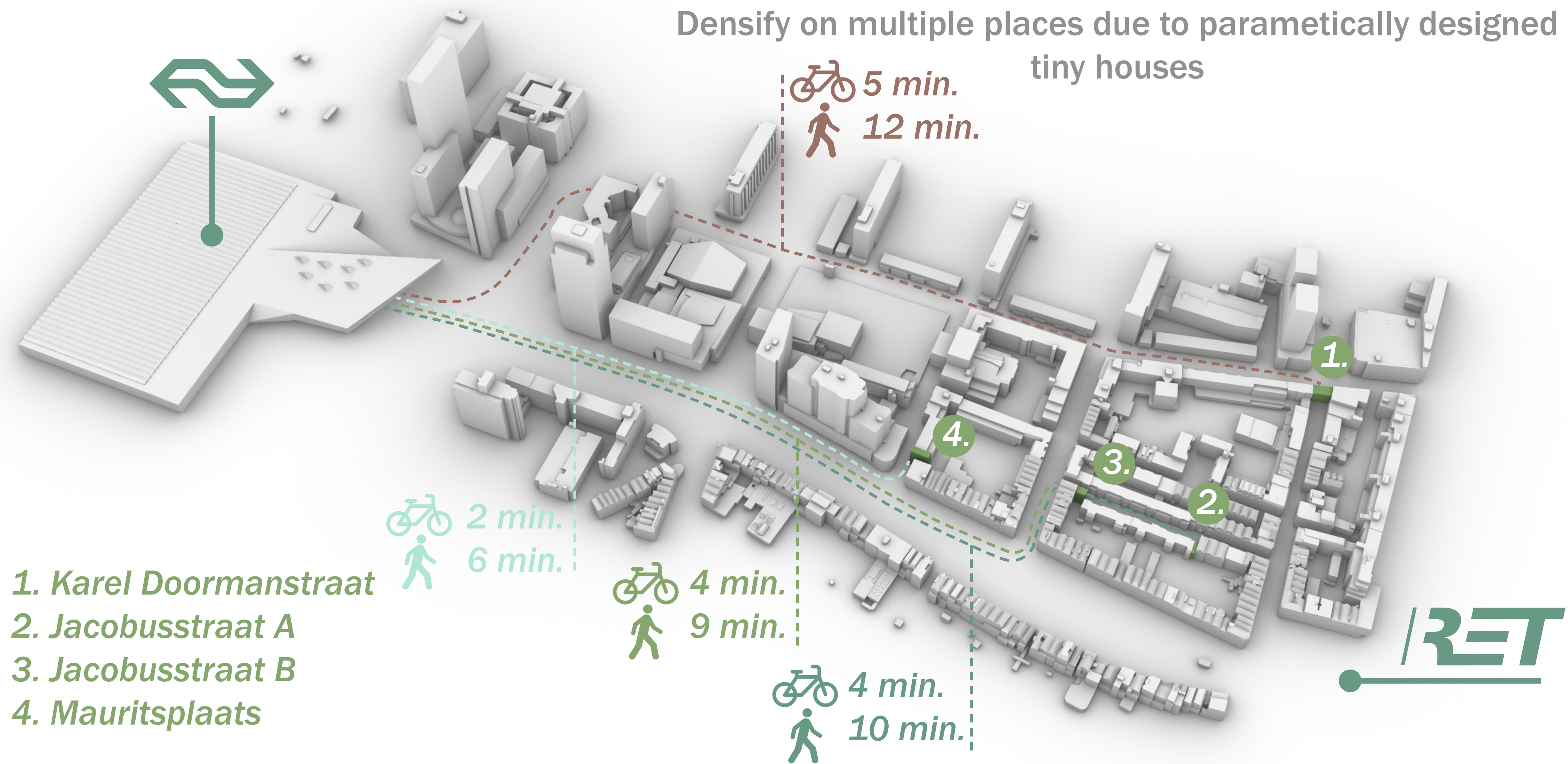

Locations in the City



Karel Doormanstraat

Footprint: 136m²
Height: 18m
Floors: 4



Jacobusstraat A

Footprint: 39m²
Height: 13m
Floors: 3

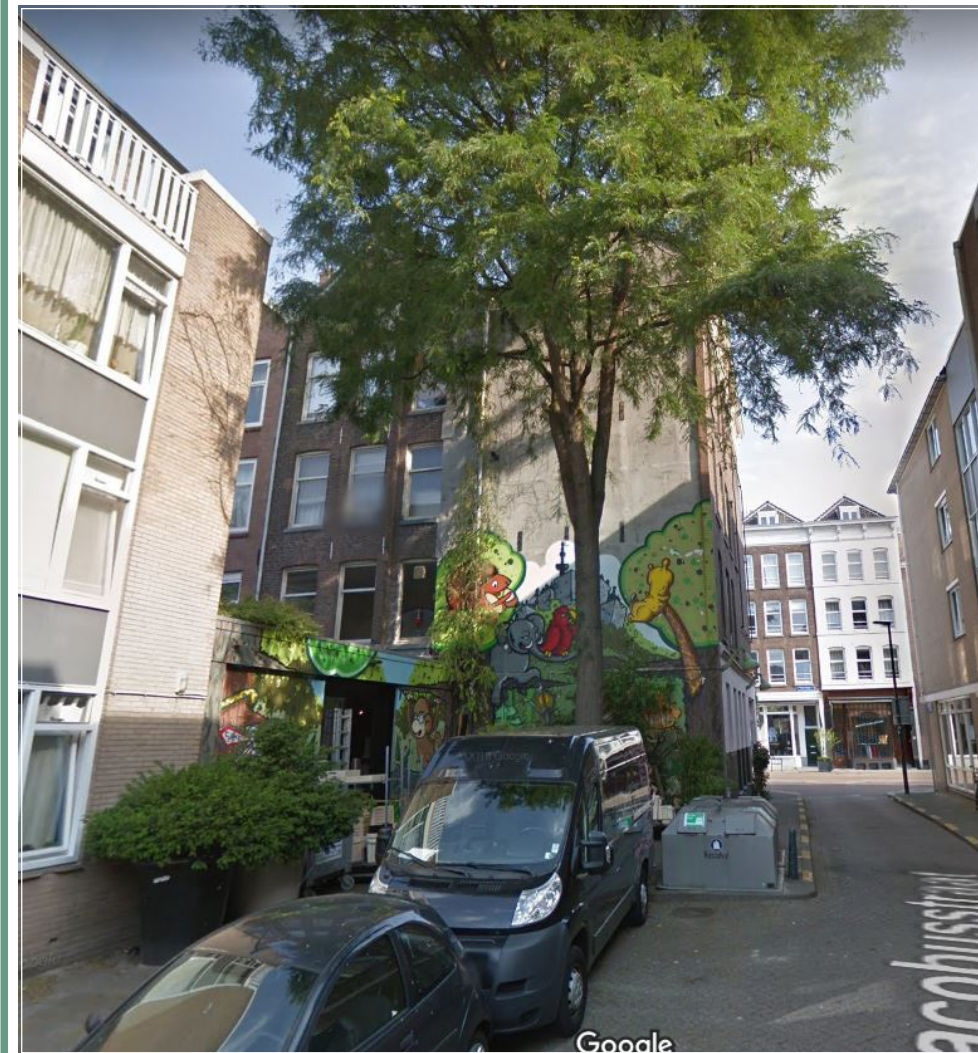

Jacobusstraat B

Footprint: 42m²
Height: 13m
Floors: 4

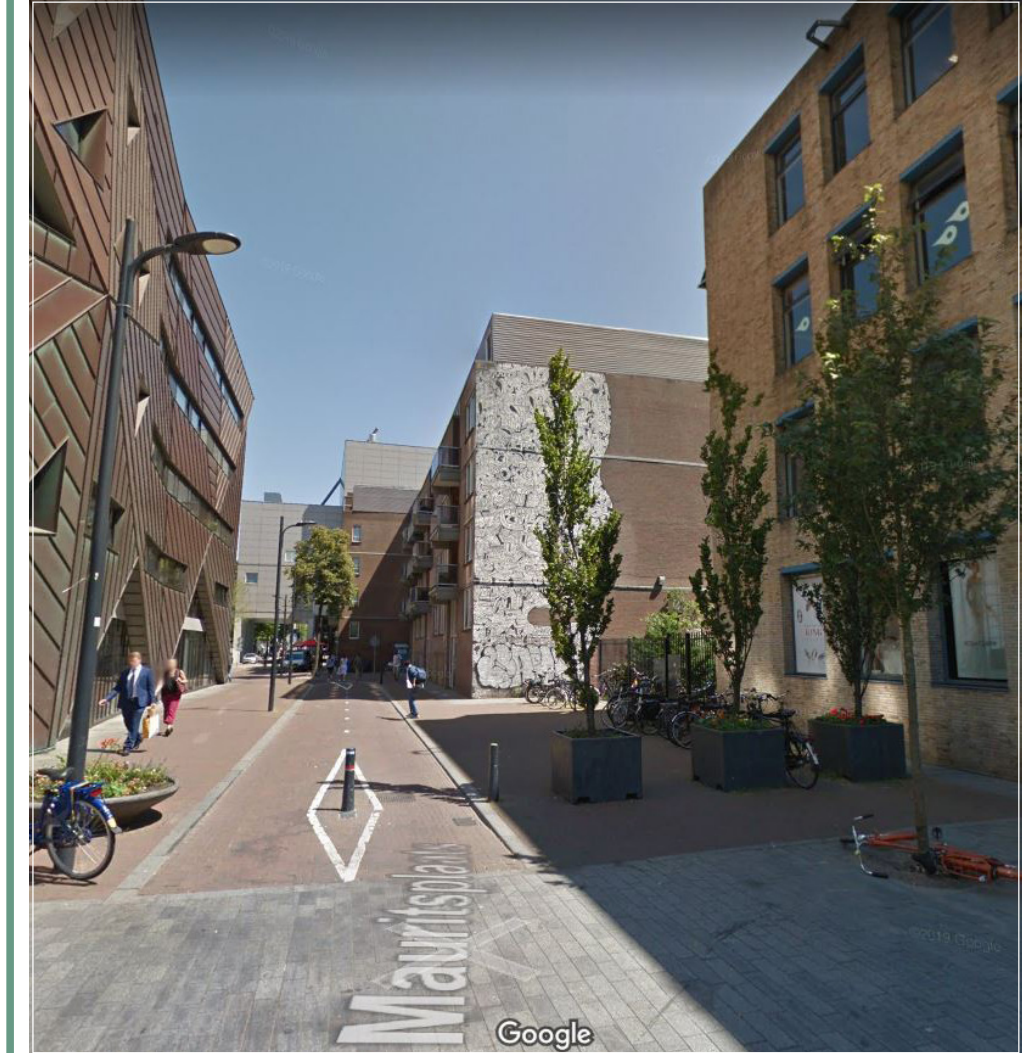

Mauritsplaats

Footprint: 74m²
Height: 15m
Floors: 5

Testing Location Jacobusstraat A

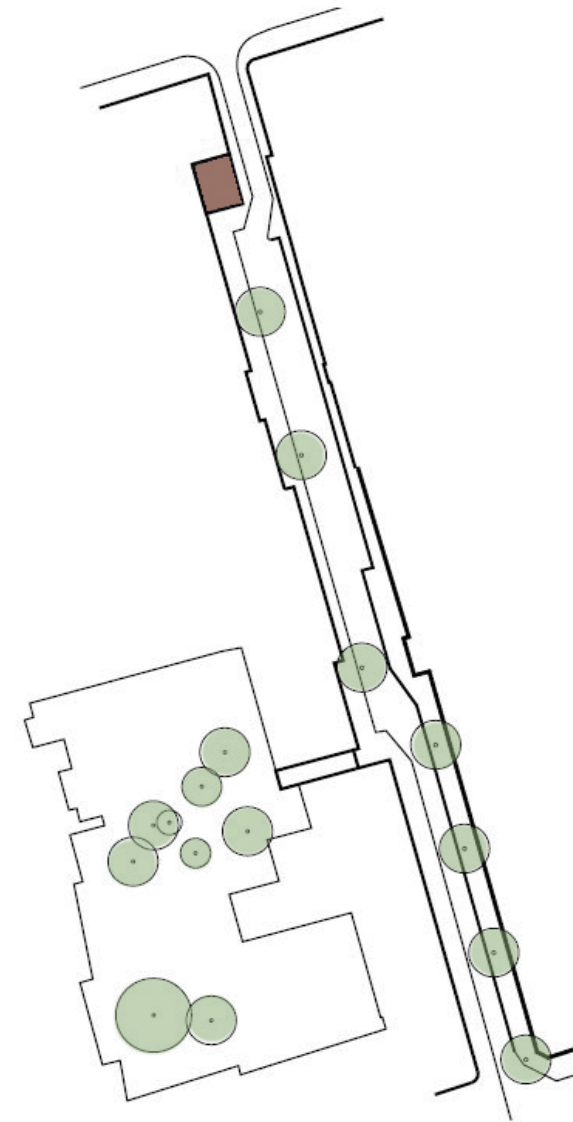

Footprint: 42m²
Height: 12m
Floors: 4

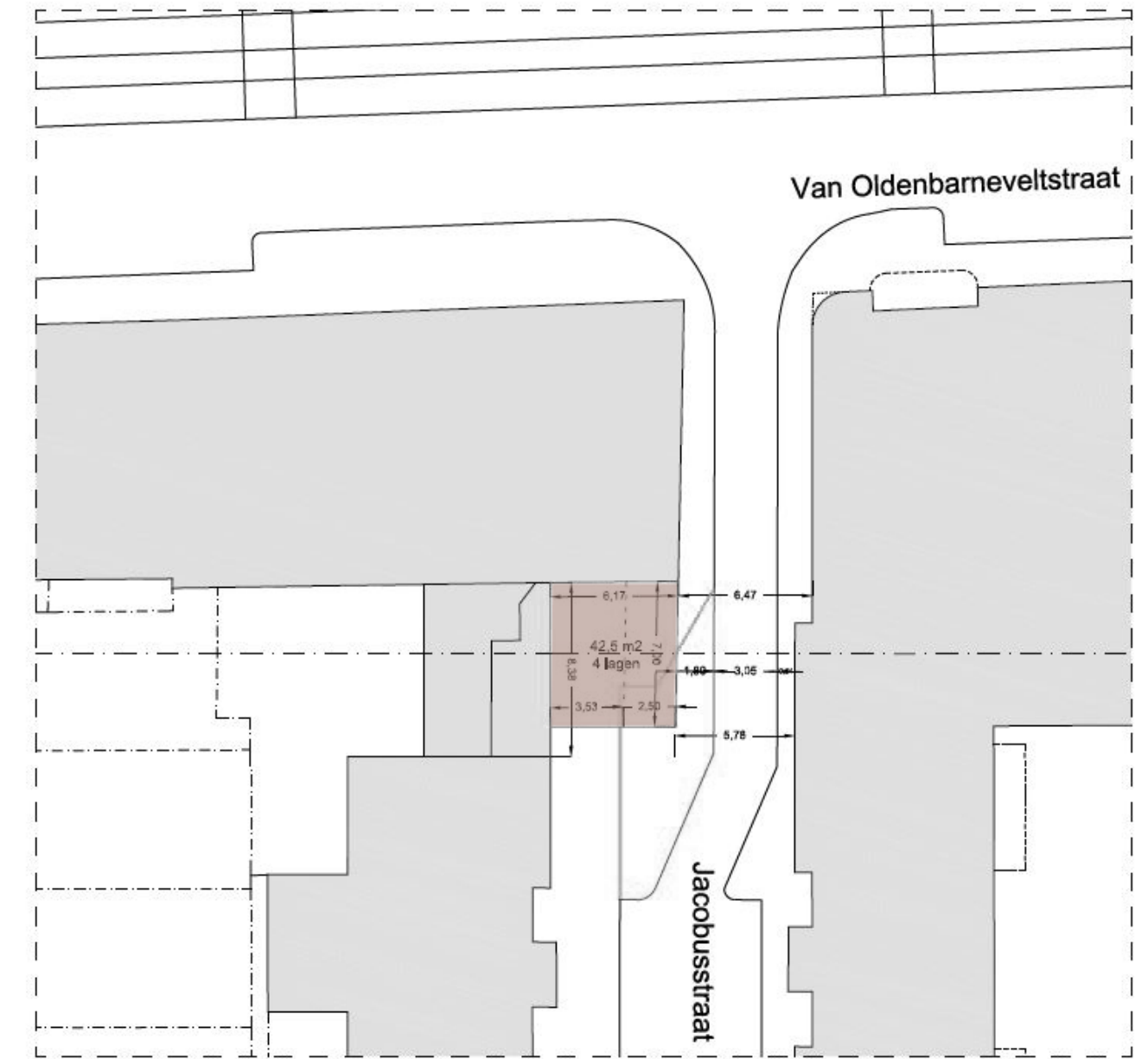

Source: Studio Hartzema BV, & Stadsontwikkeling Rotterdam. (2012). Rotterdam Klein & Fijn - Stedebouw per kavel. Retrieved from <https://www.studiohartzema.com/werken/rotterdam-home-town/>

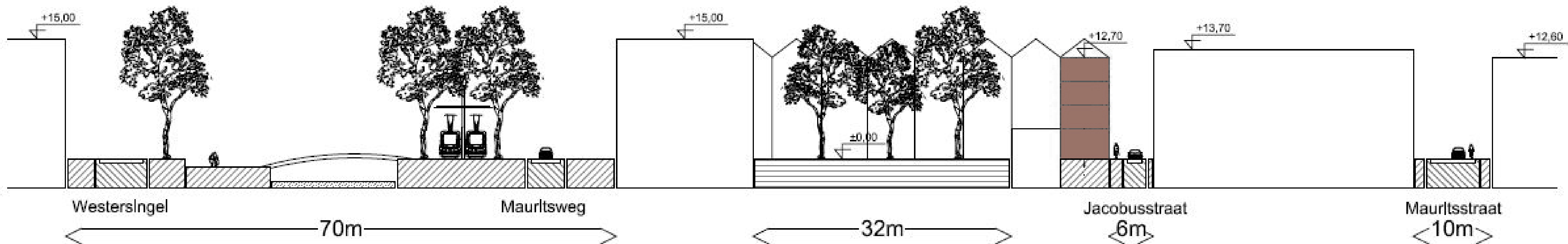

Testing Location Analysis

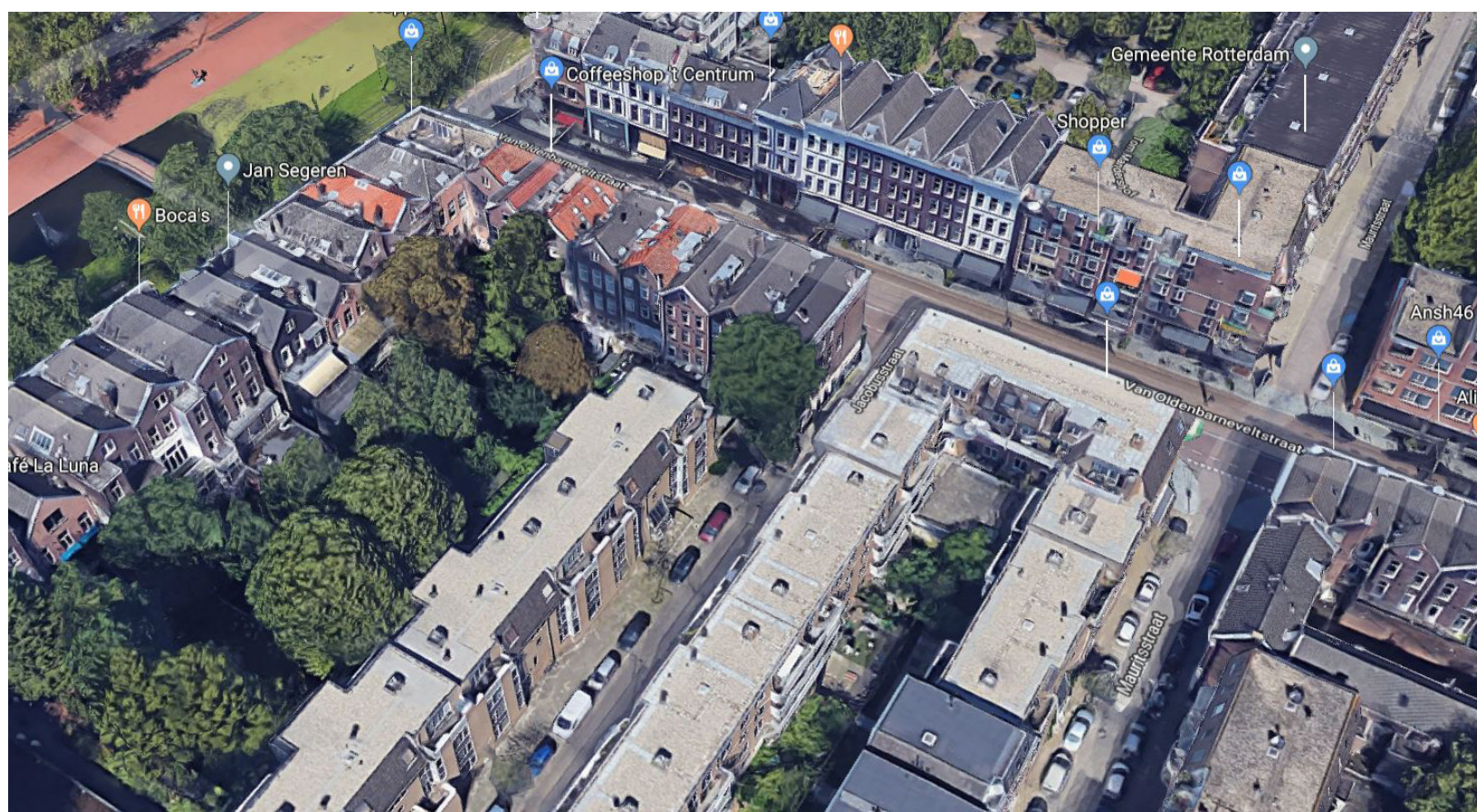

Bounding Box

Volume: 652m³

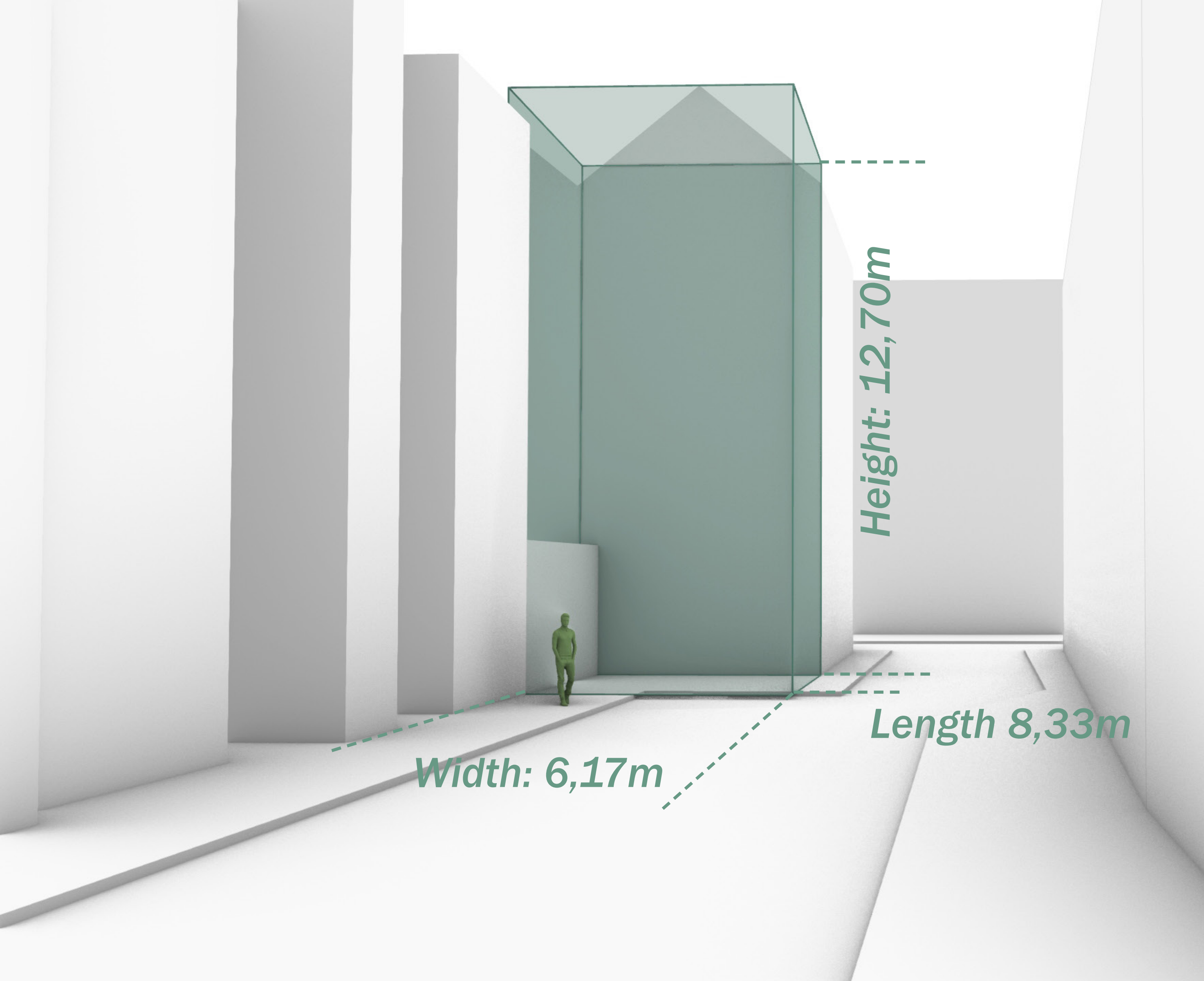

Google

Interior Design

Program of Requirements

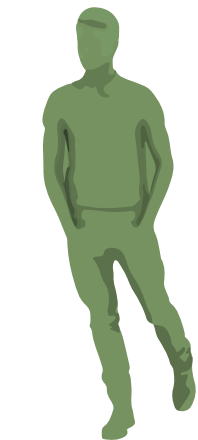

Single

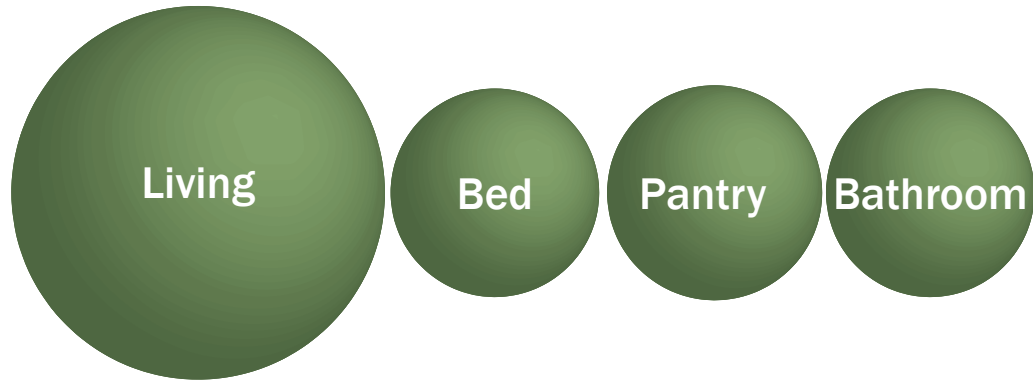

25m2

X2

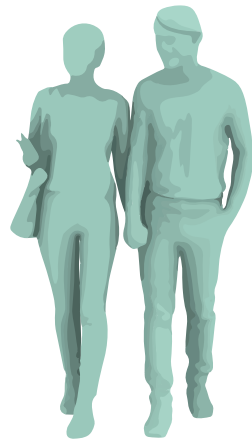

Couple

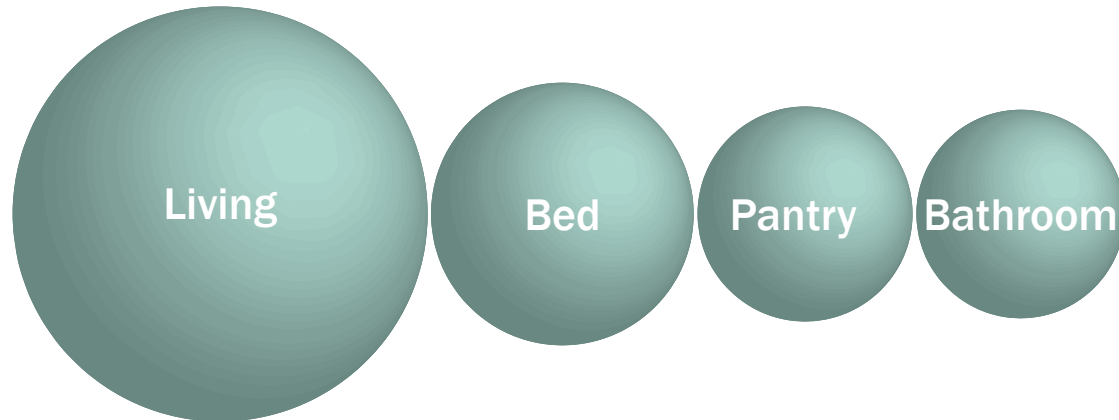

30m2

X2

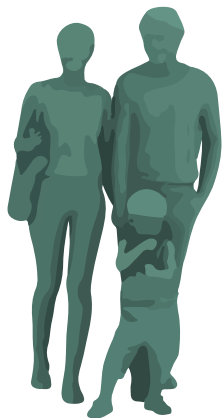

Couple + Kid

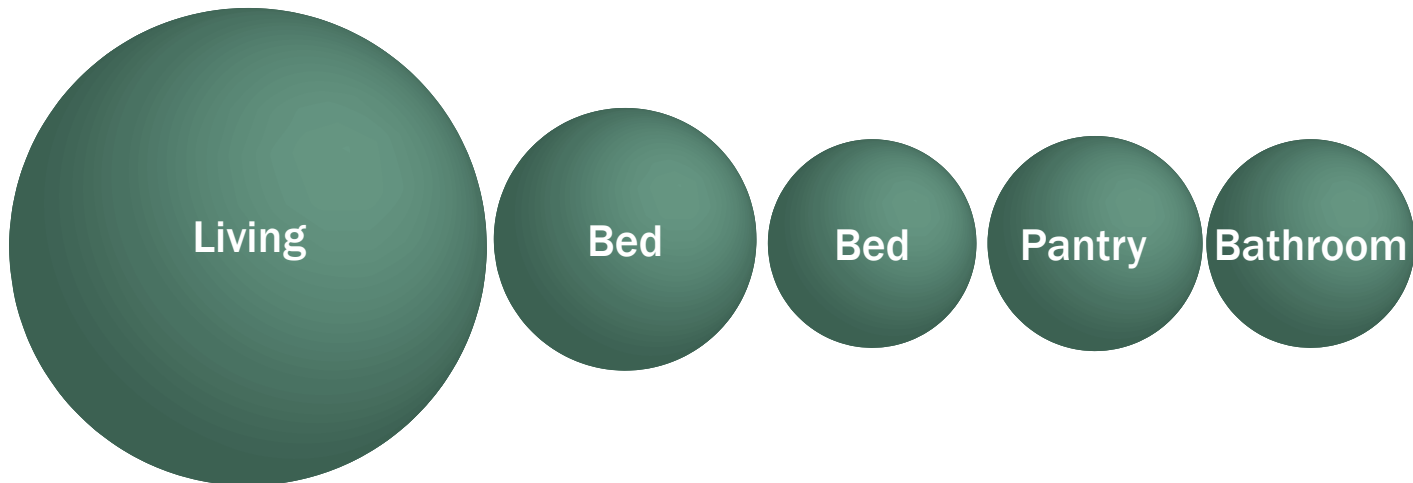

35m2

X2

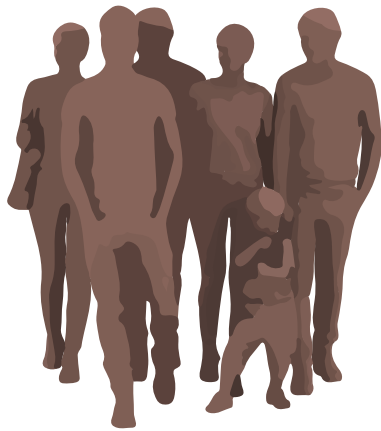

Shared

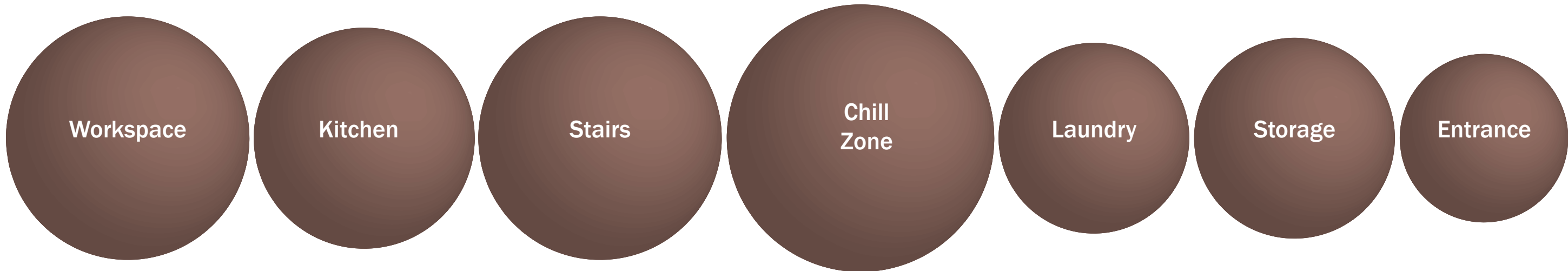

Connection Algorithm



Single

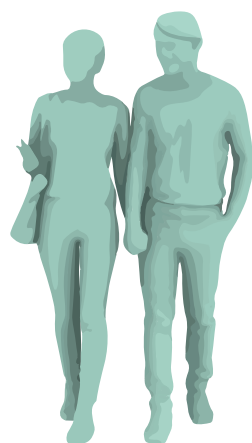

Couple

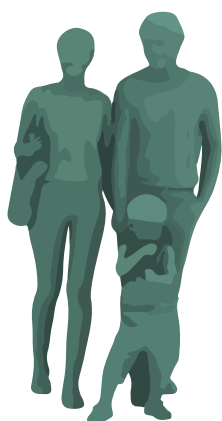

Couple + Kid

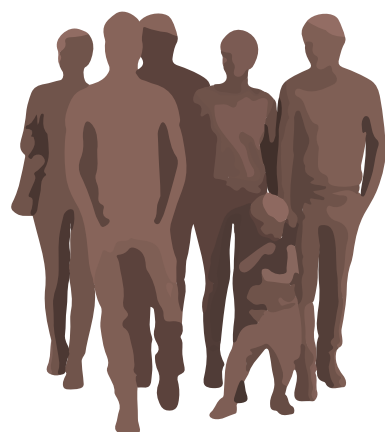

Shared

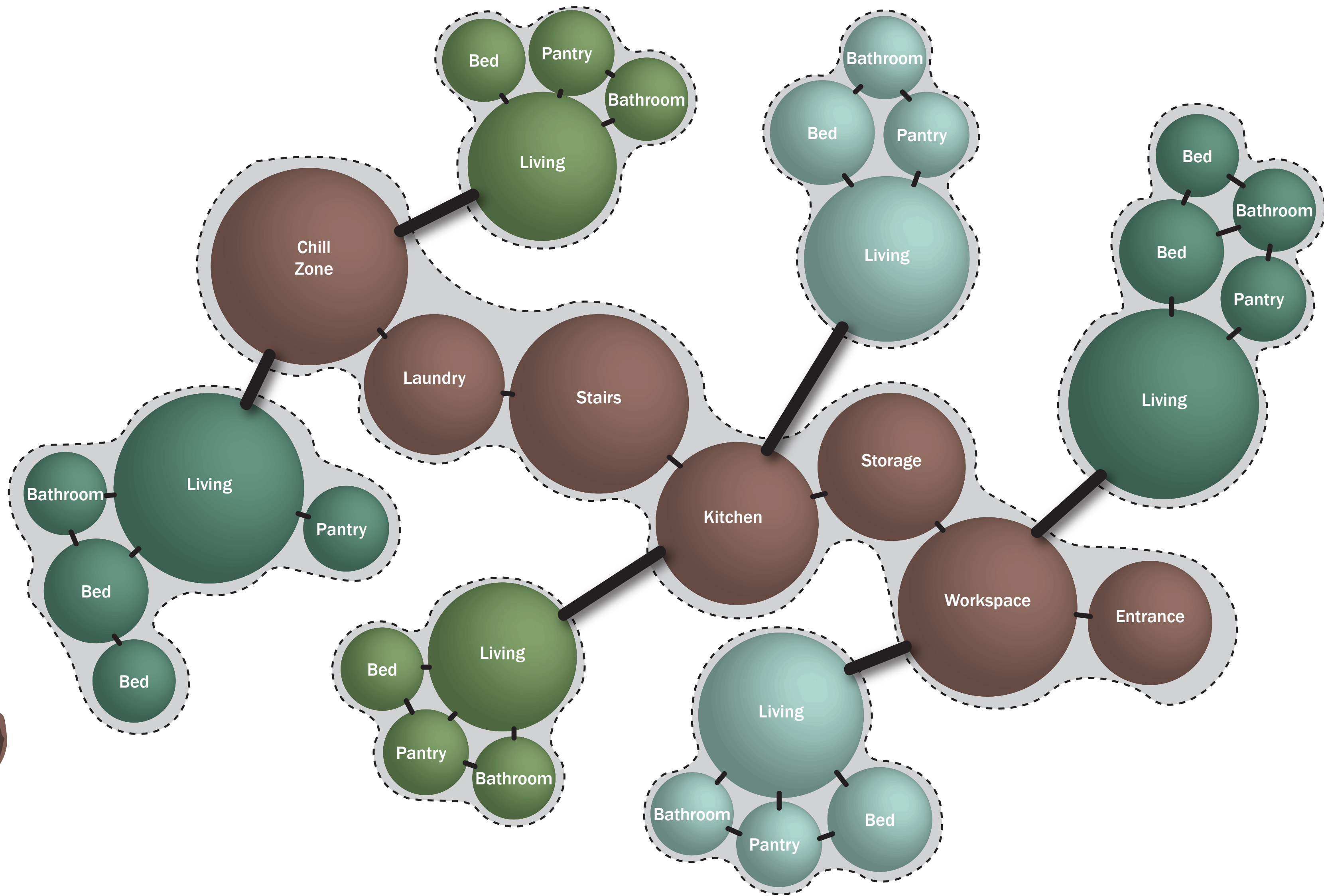

Connection Algorithm

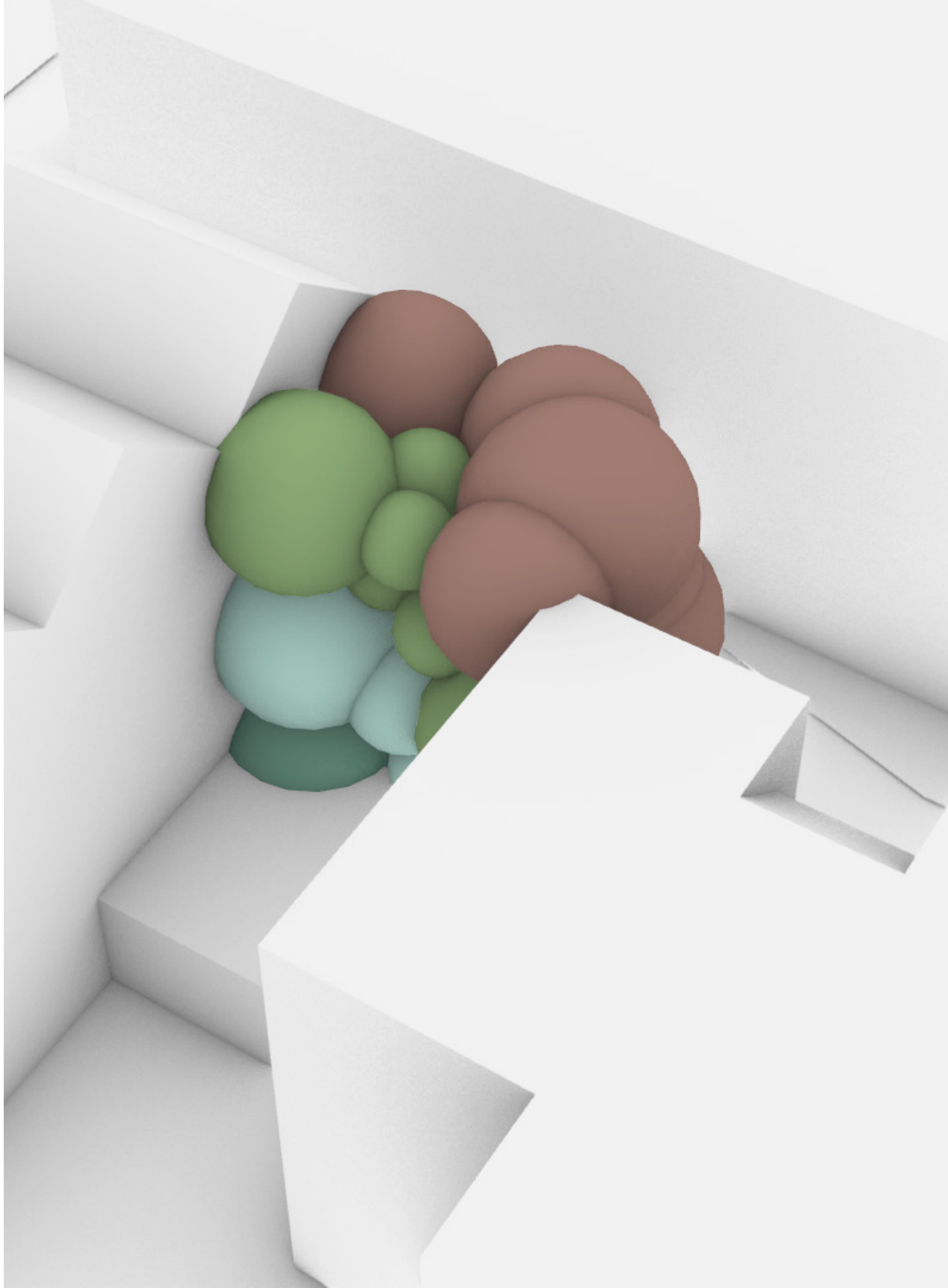
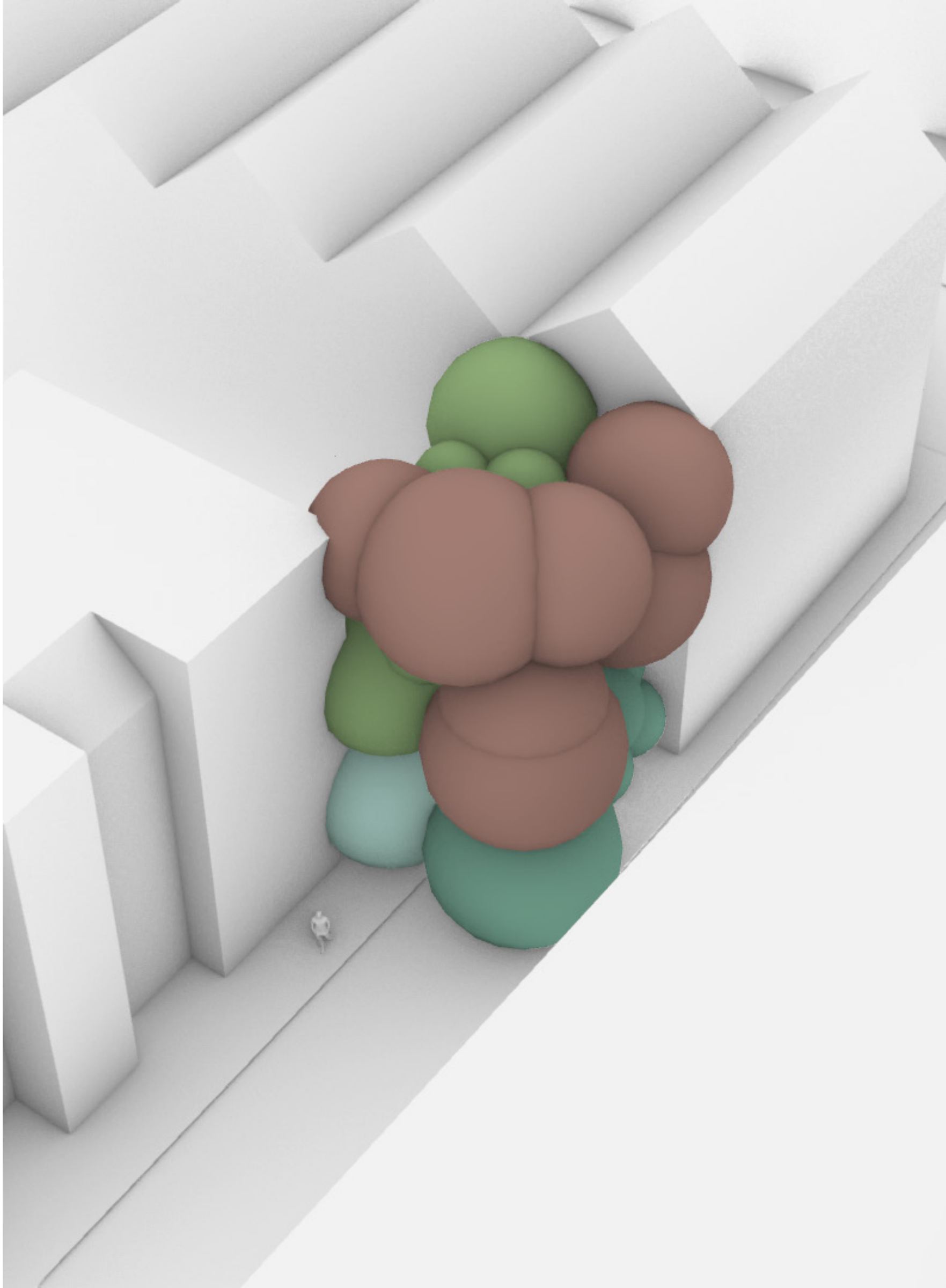

Orientation Algorithm



Single

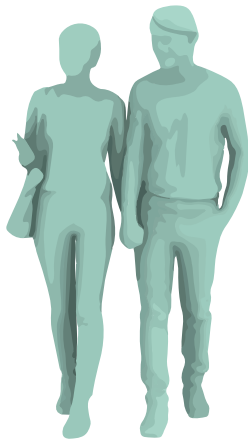

Couple

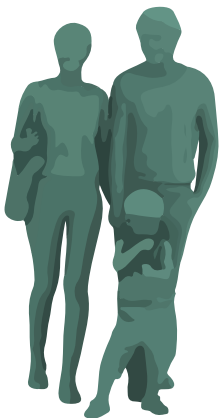

Couple + Kid

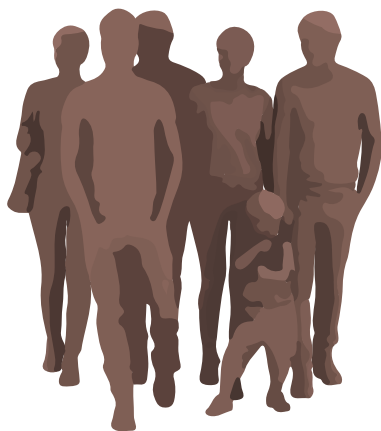

Shared

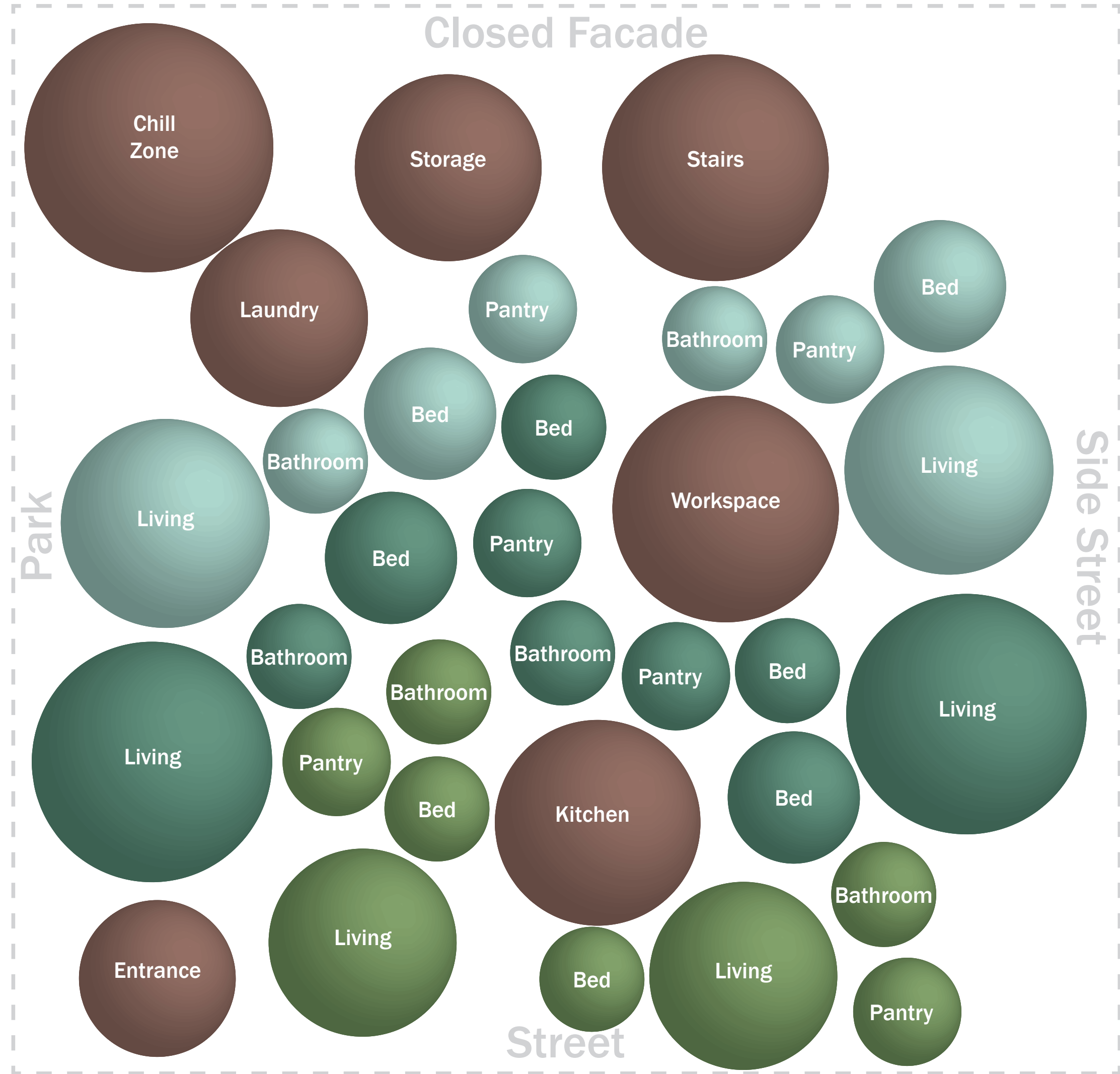

Bounding
Box

Orientation Algorithm

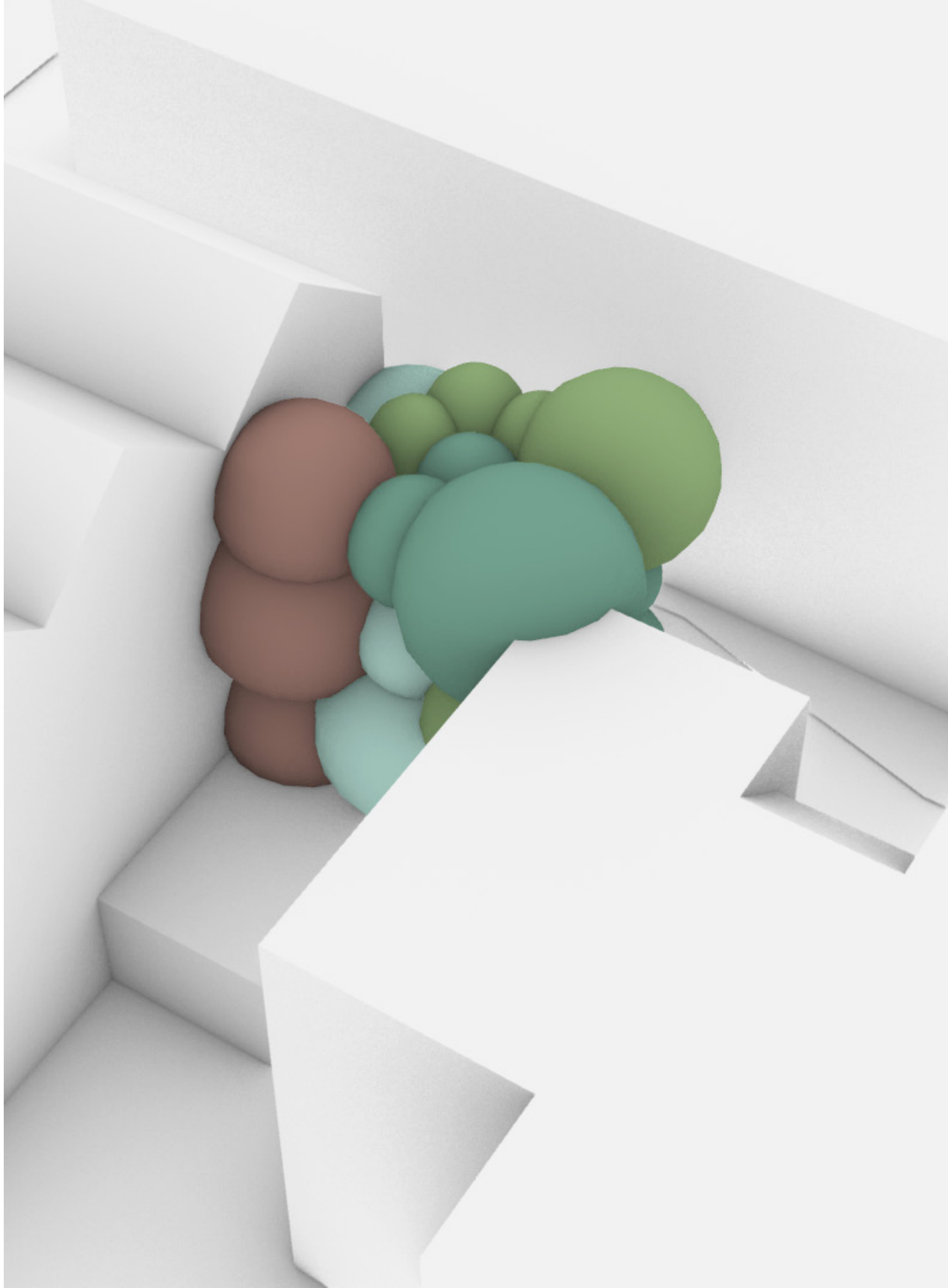
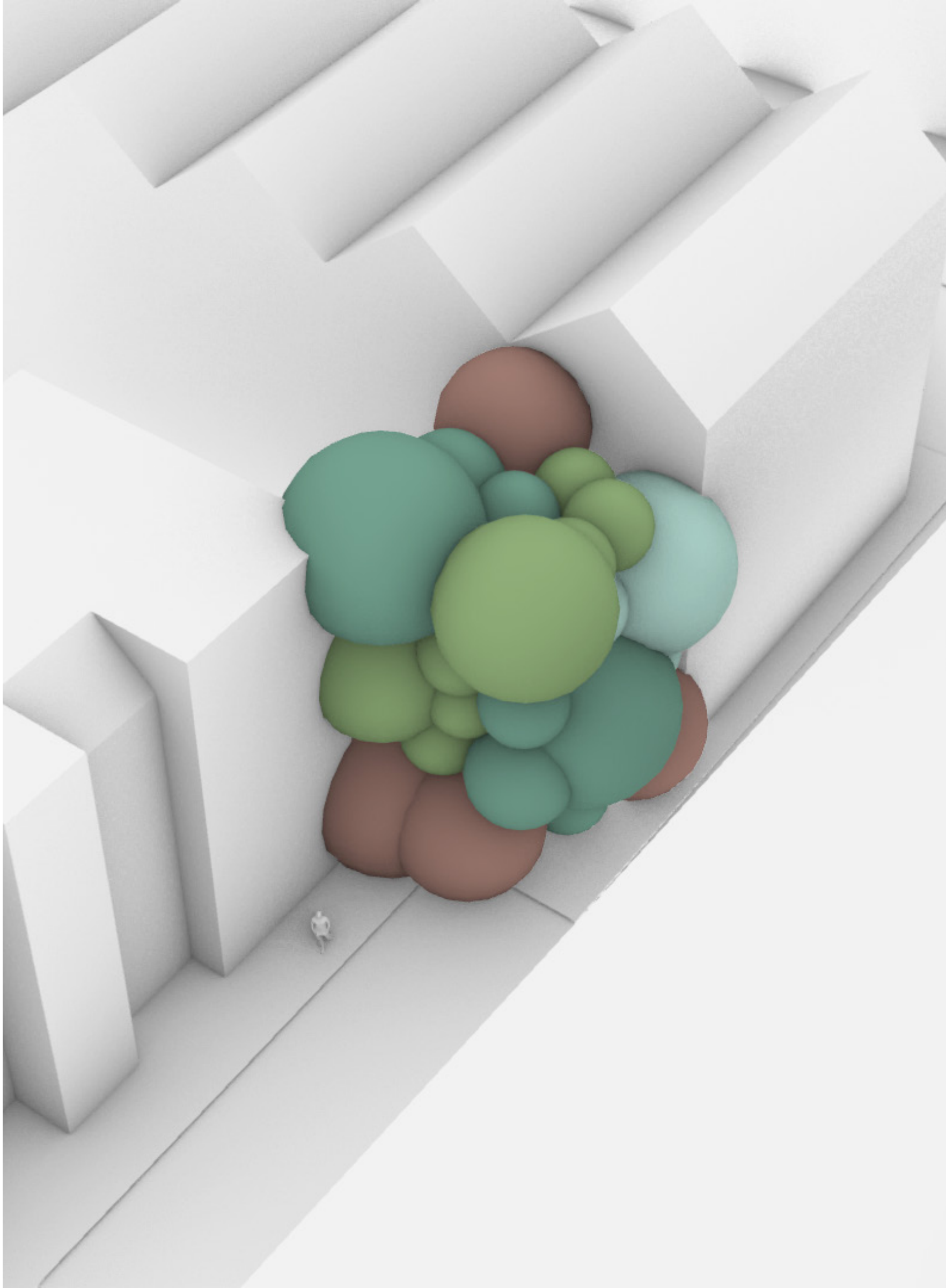

Final Bubble Positions & Parameters



Single

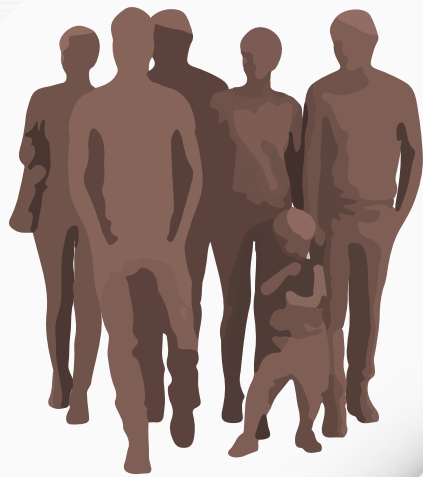

Shared

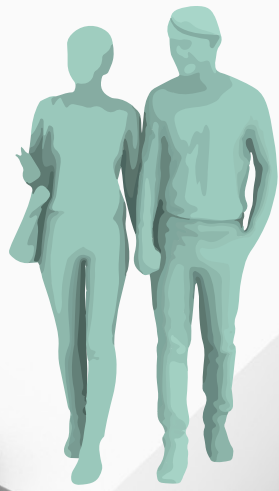

Couple



Couple + Kid

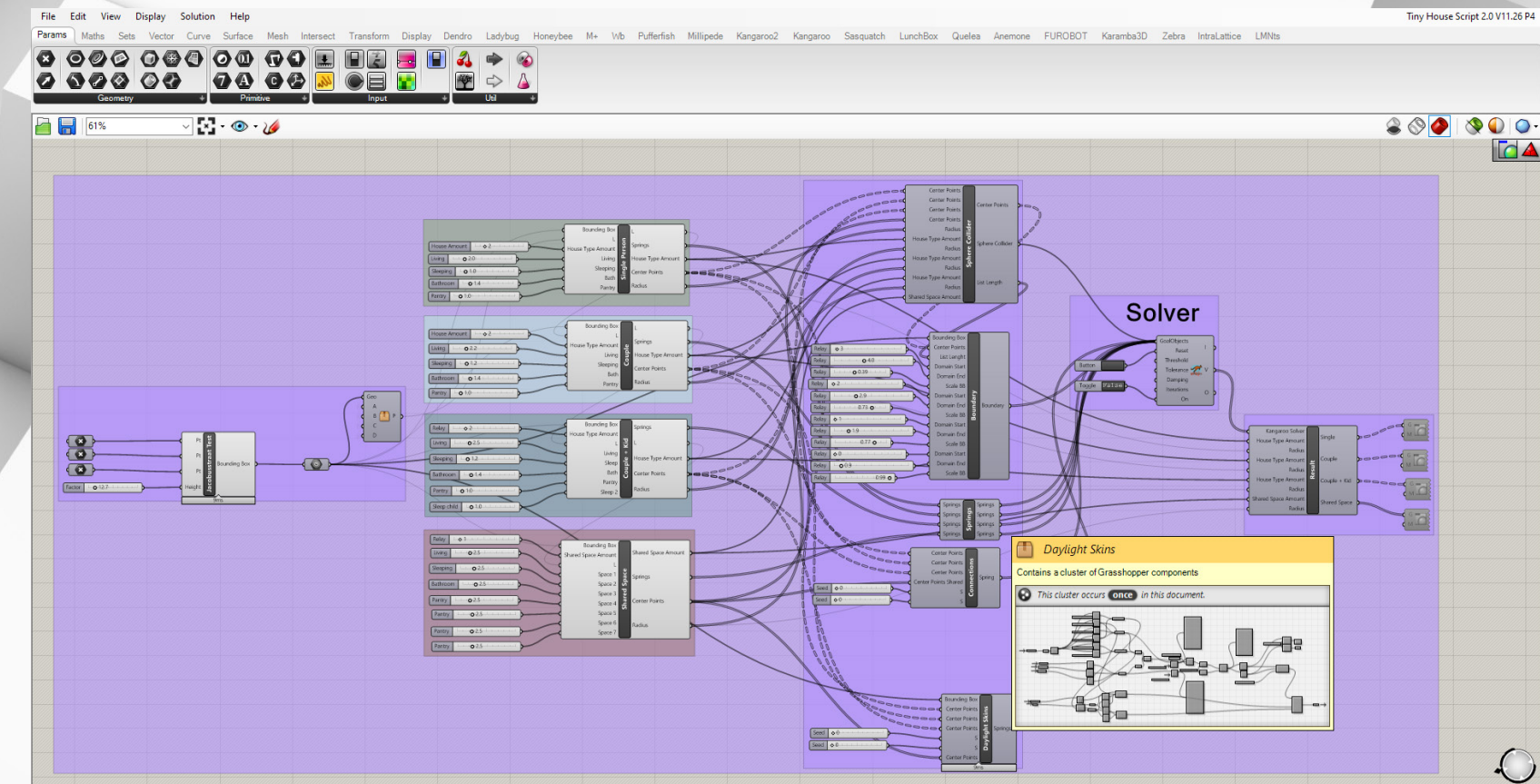
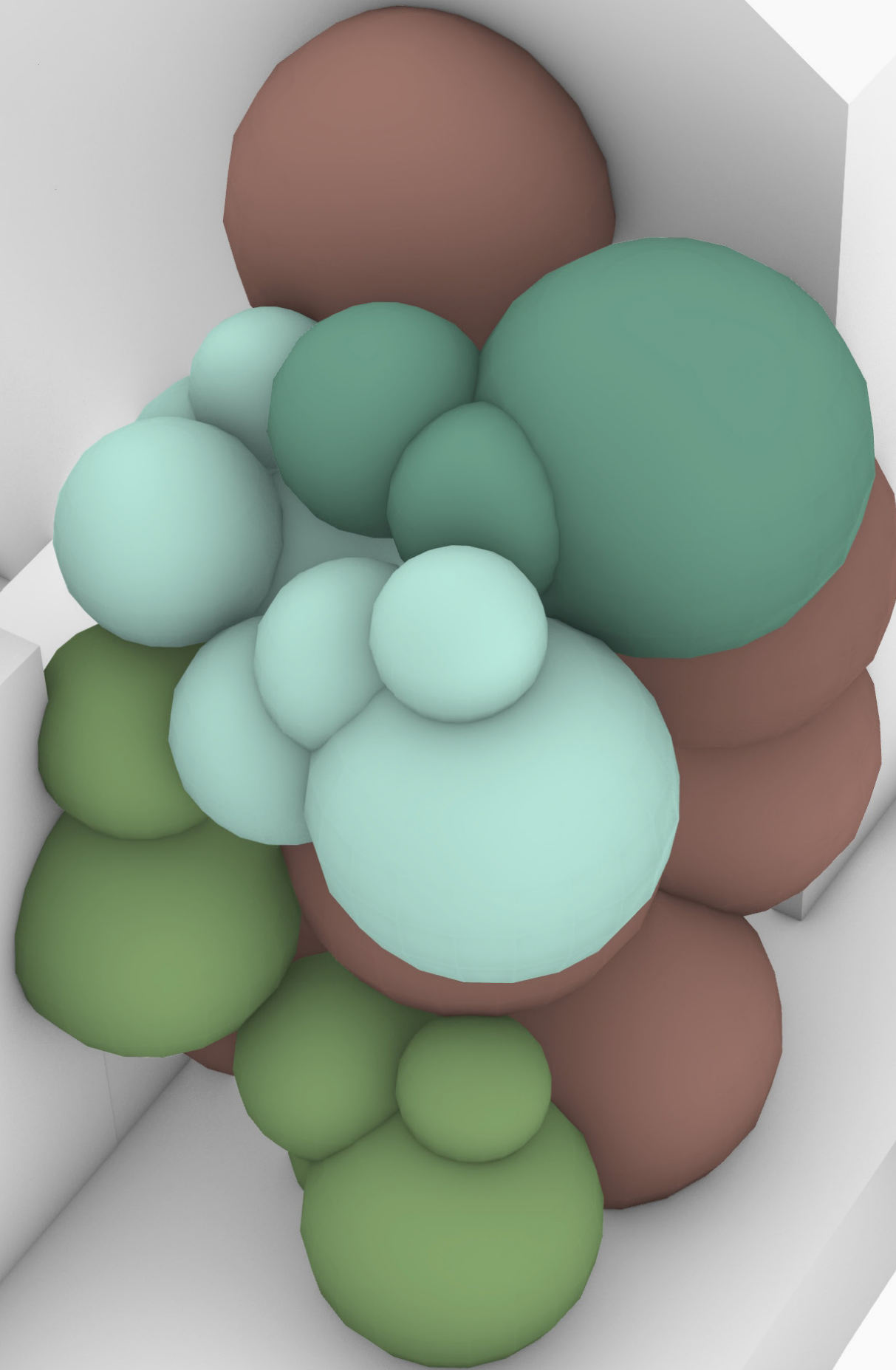

Human Centric Design Principles



Standing/Walking



Sitting



Lying down

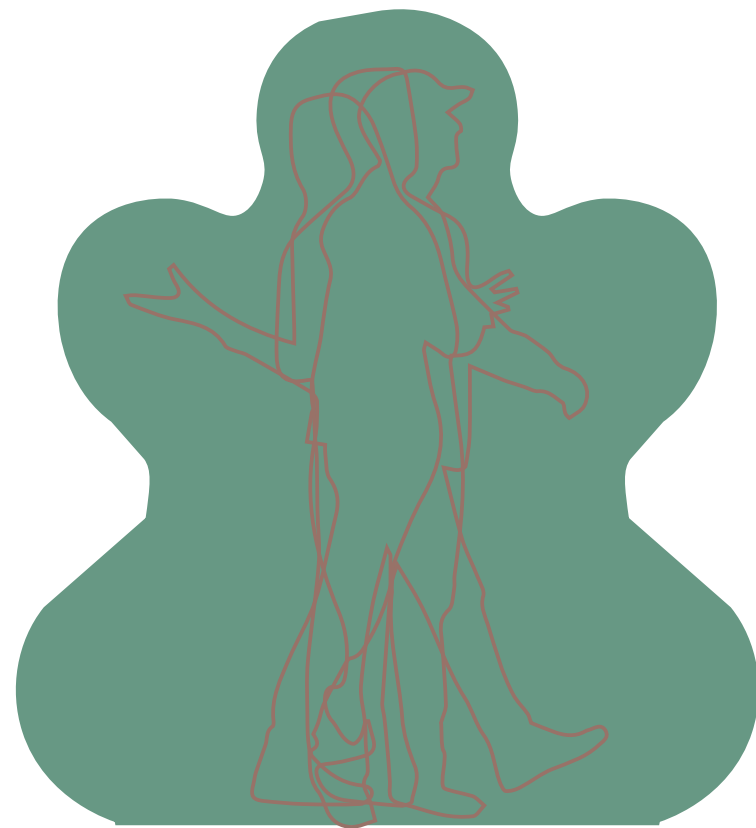

Standing/Walking Solid Profile

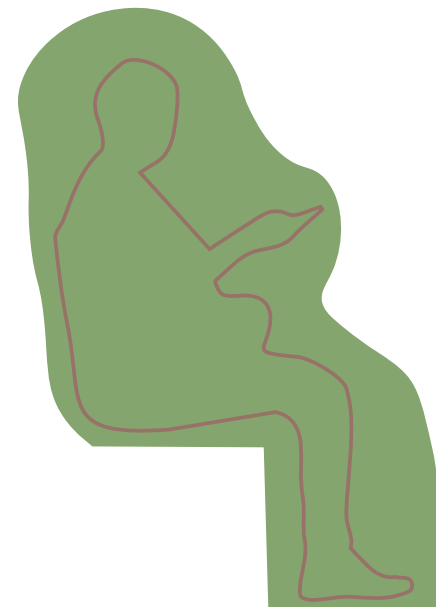

Sitting Solid Profile



Lying down Solid Profile

Human Centric Design

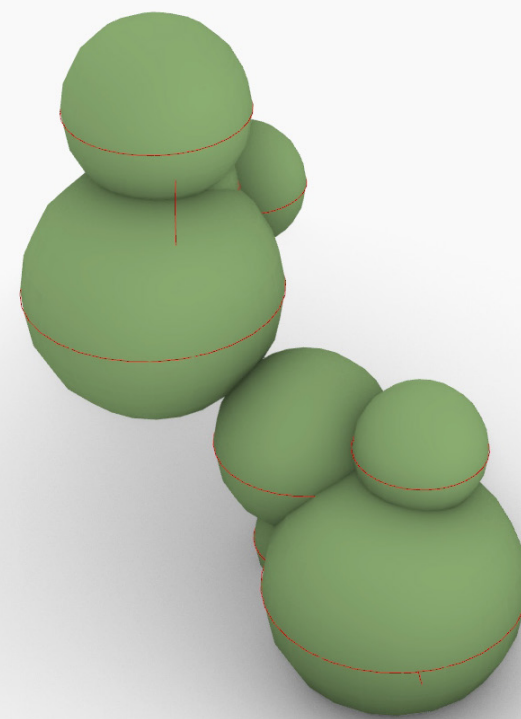
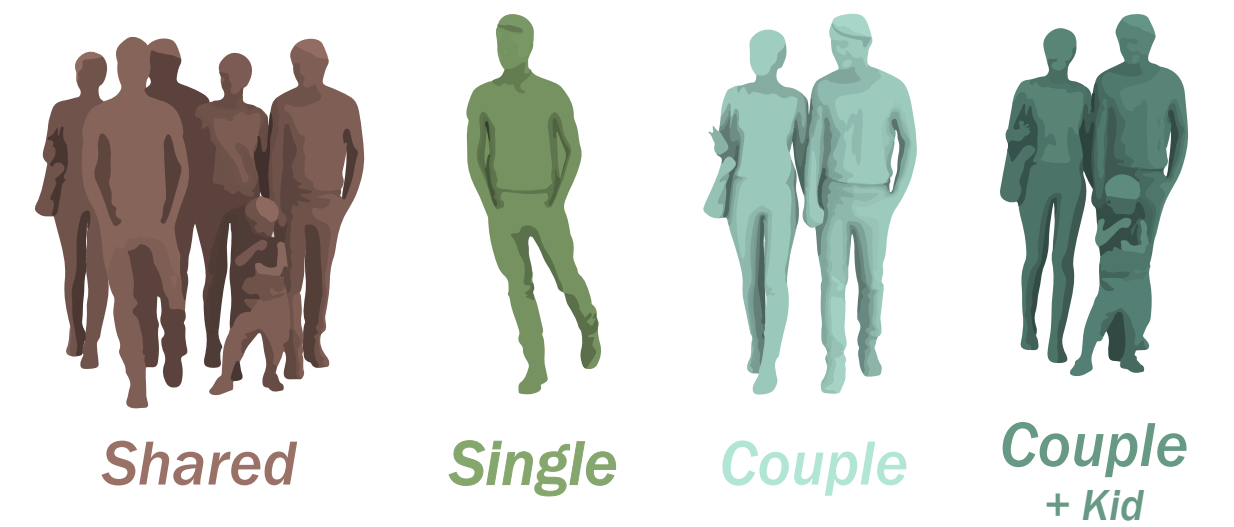

Cut Bubbles

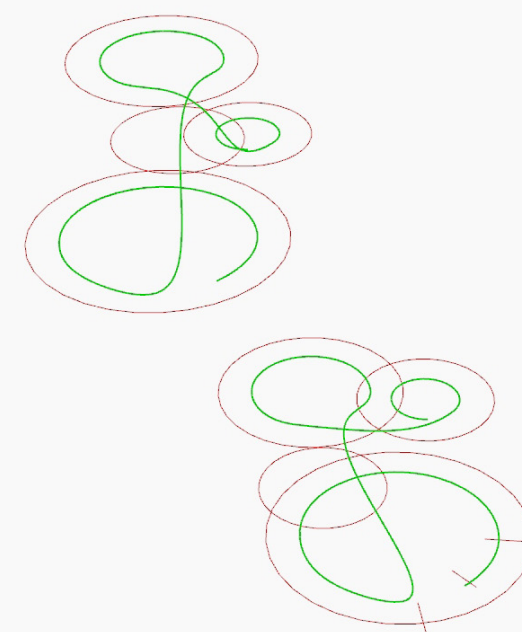

Movement Rail

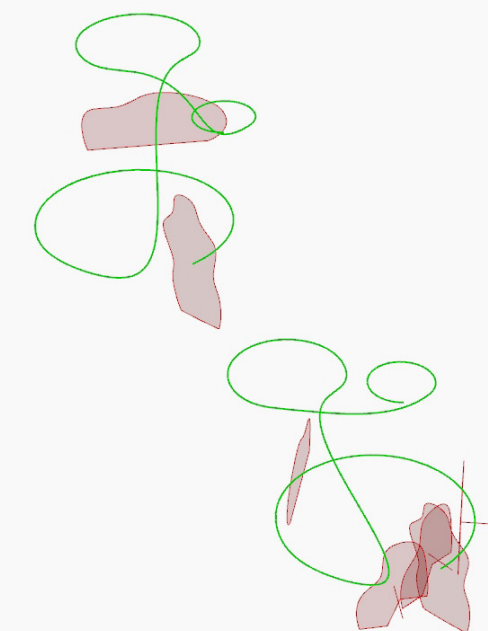

Sections

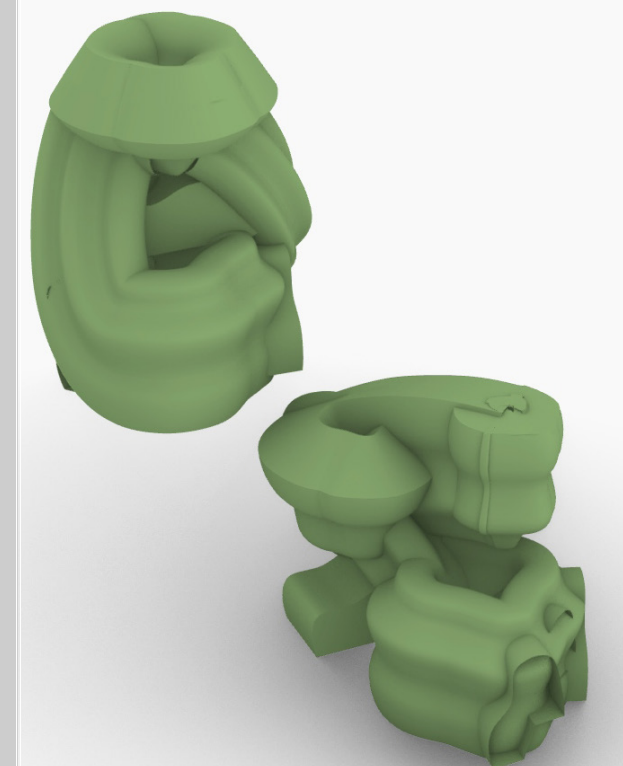

Extrusion

Sou Fujimoto Architects/NA House



Platform Creation

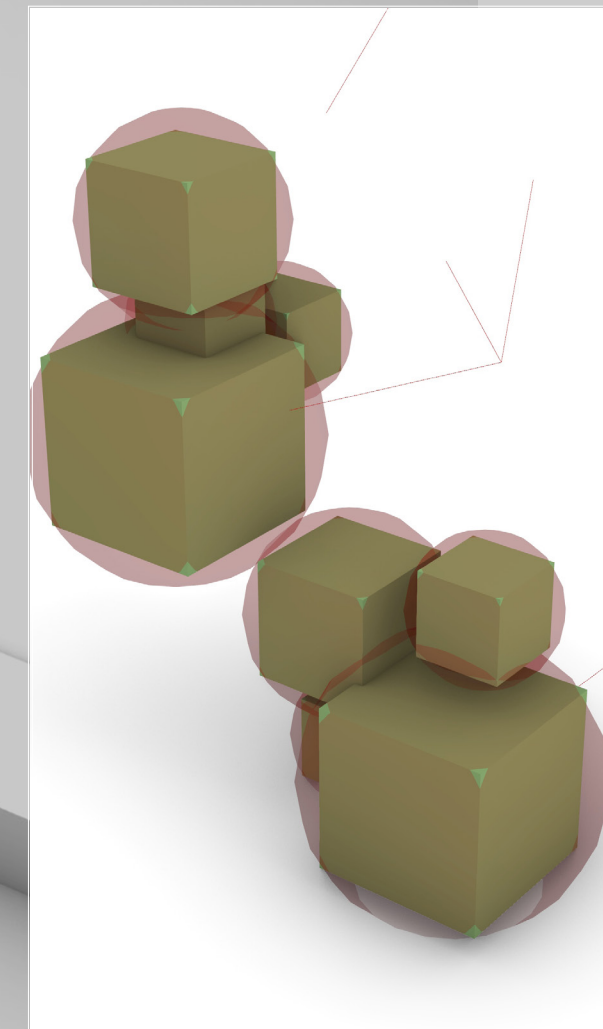
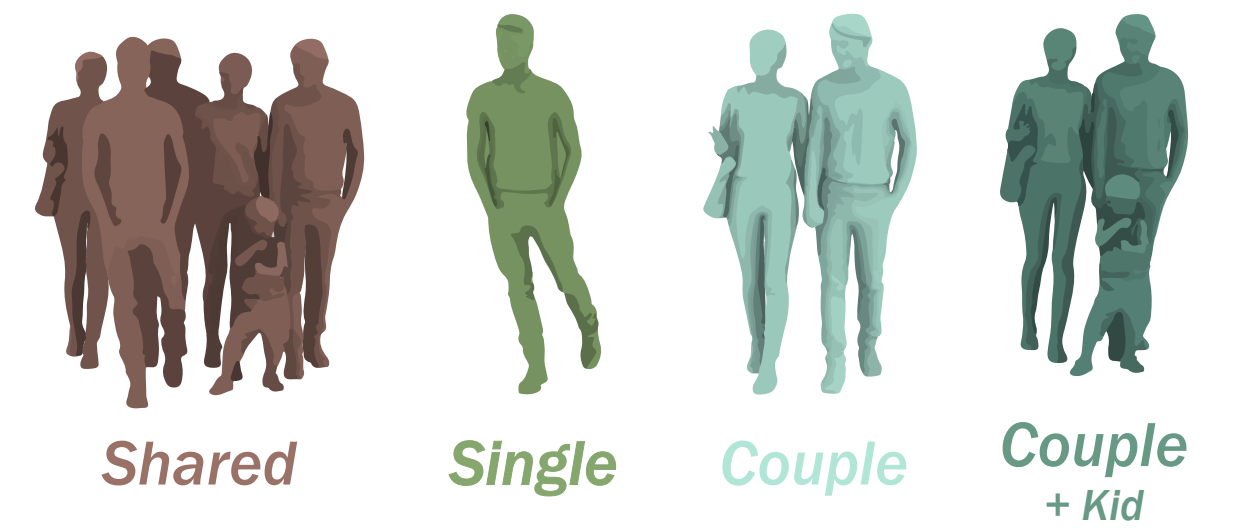

Cube in bubbles

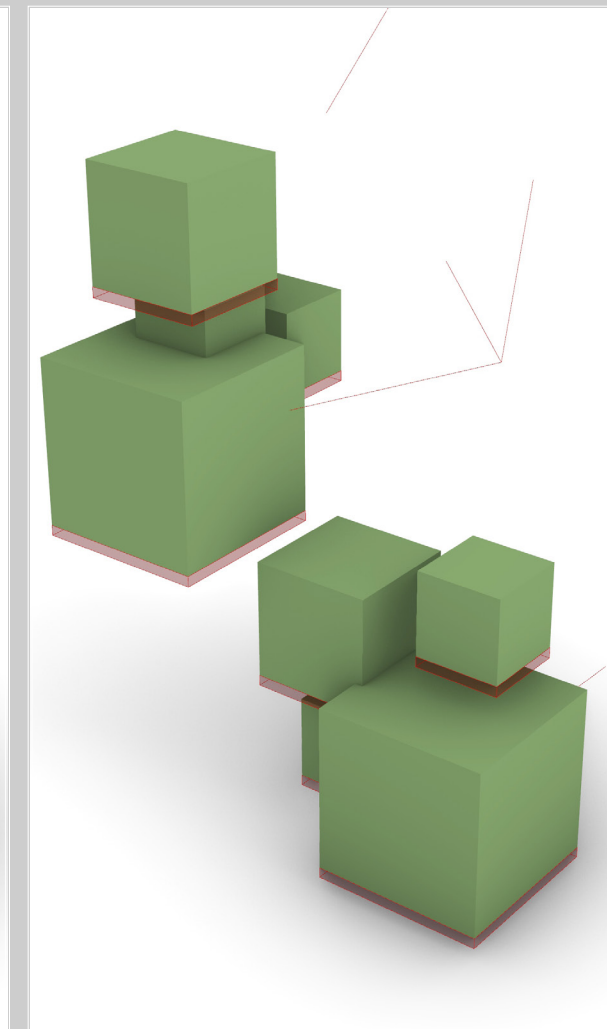

Platform at bottom

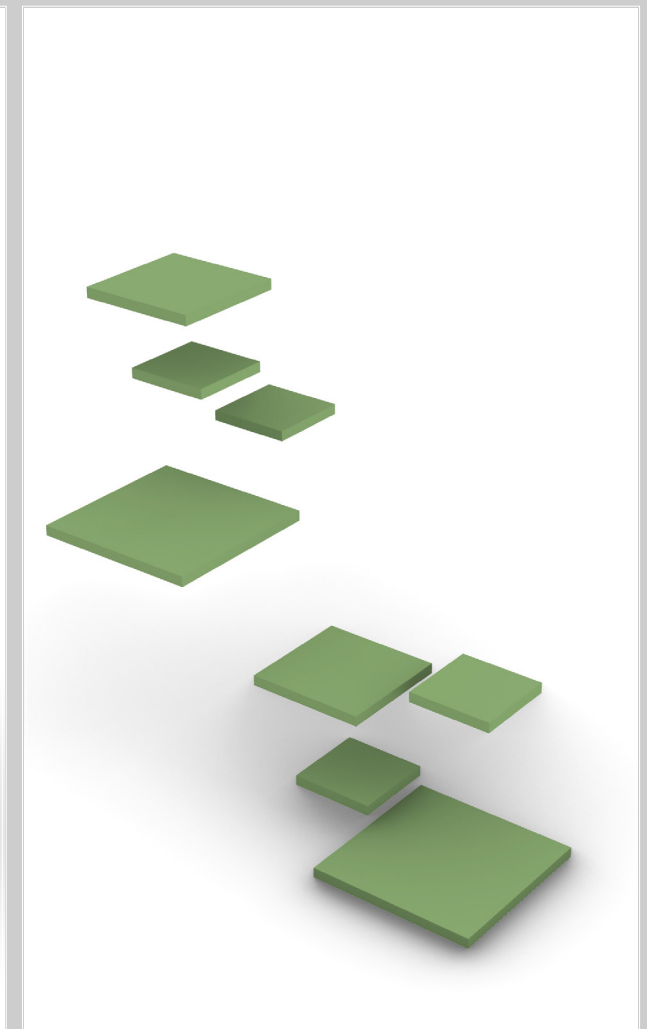

Platform Squares

Wrap/Charge Creation

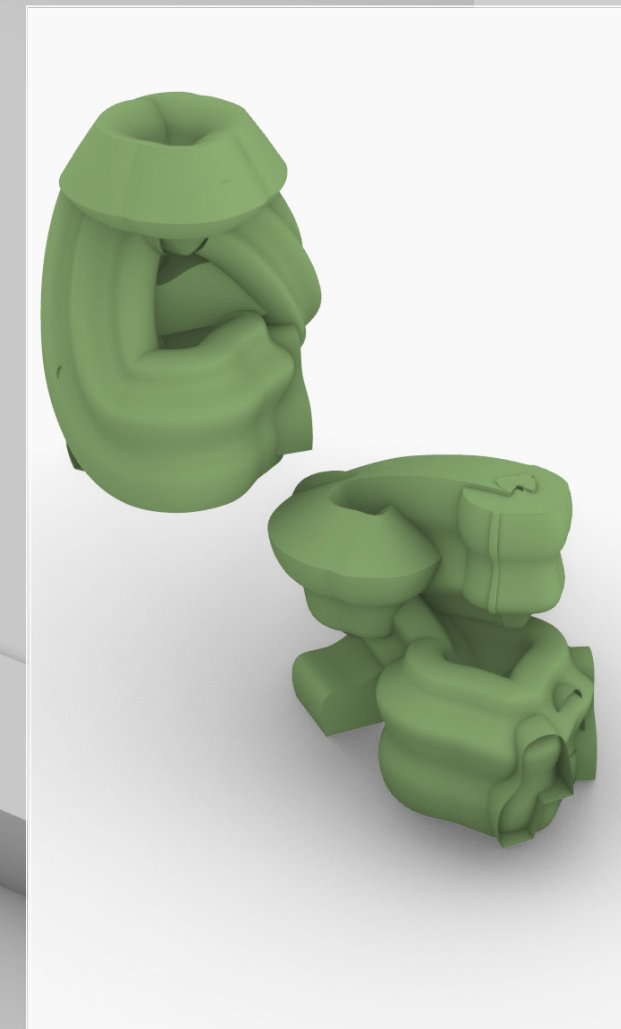
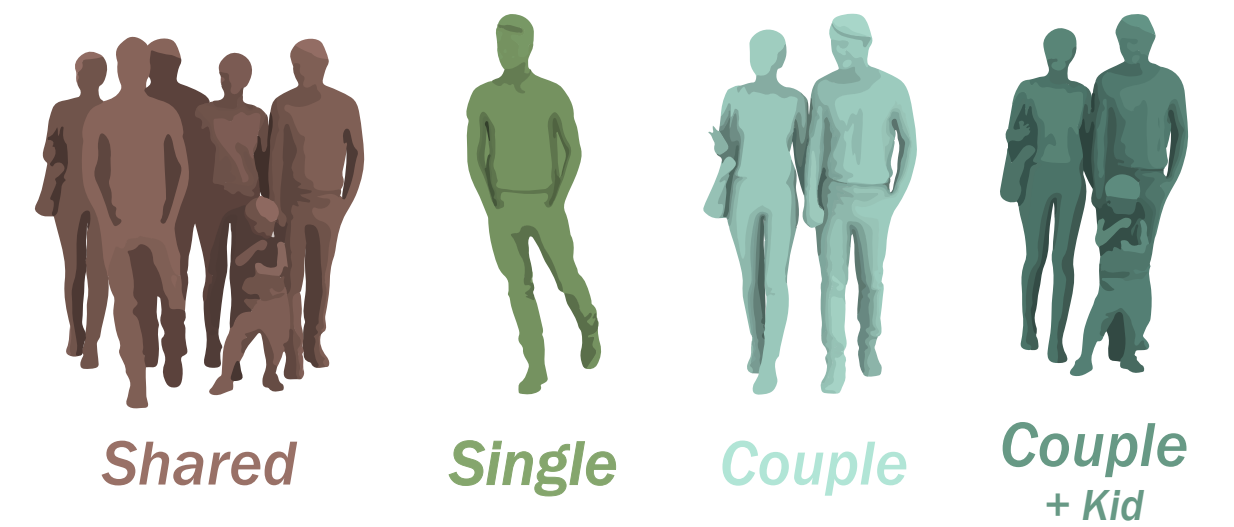
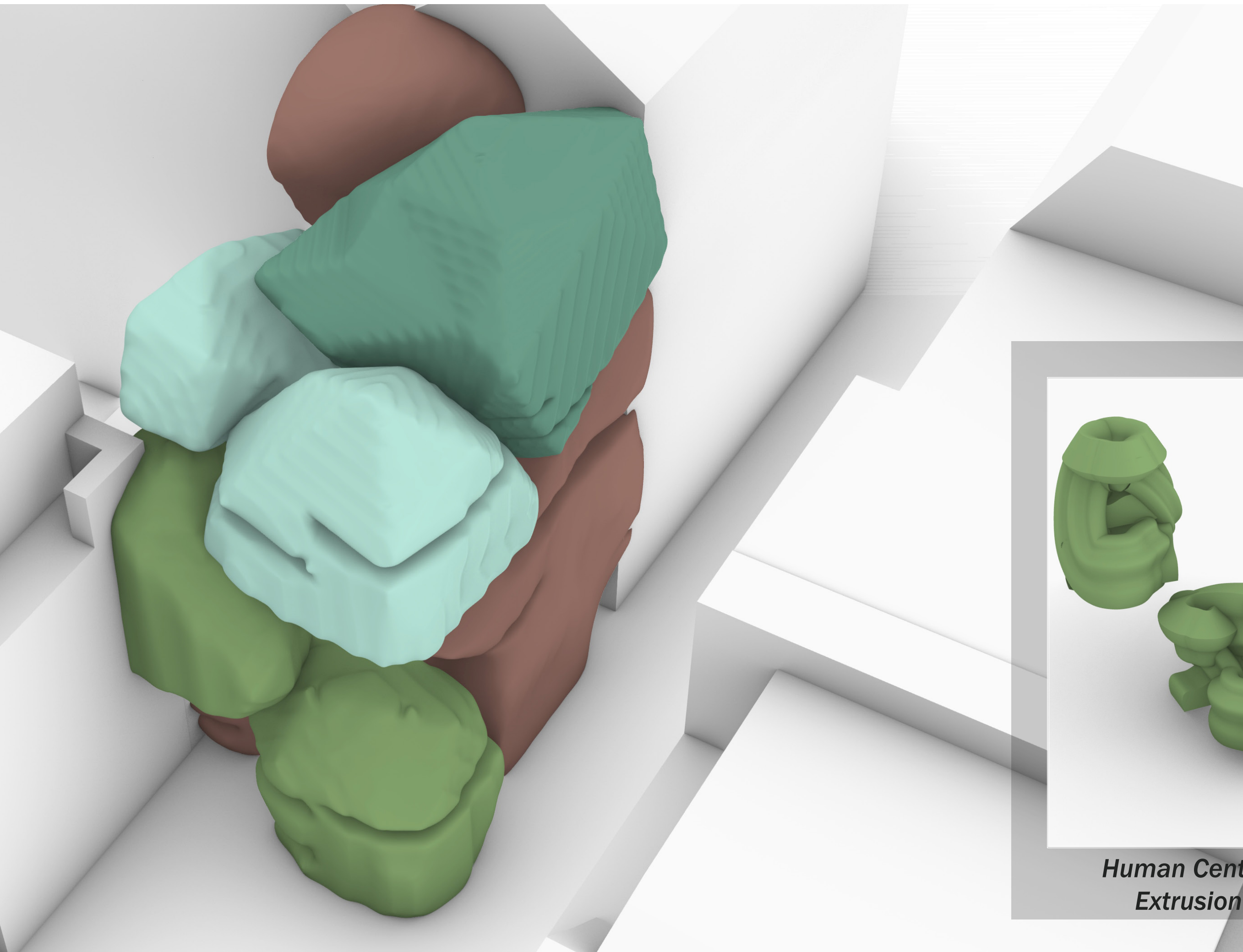

*Human Centric
Extrusion*

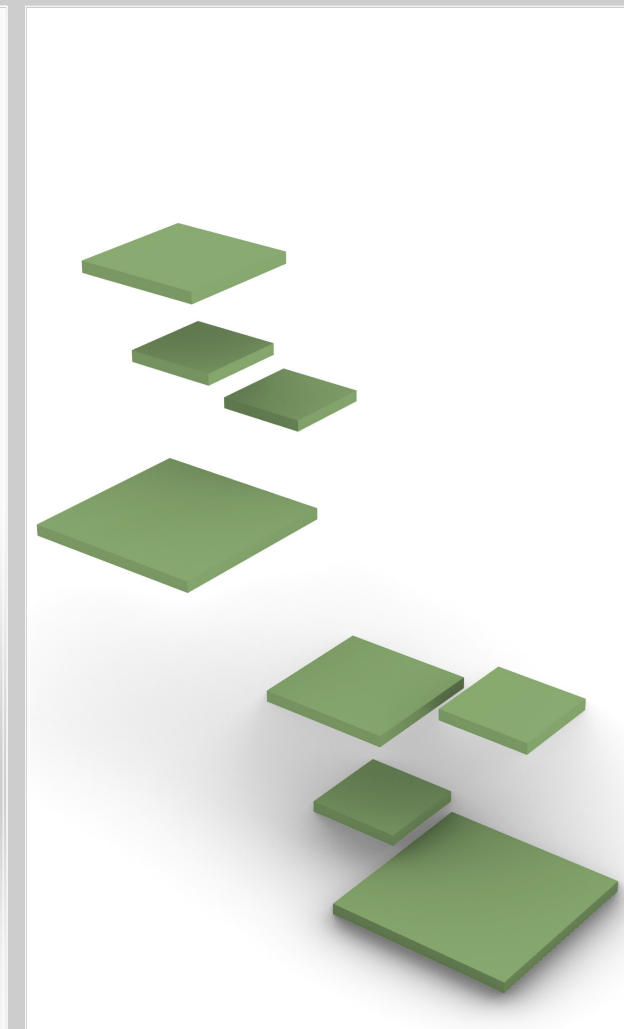

Platforms

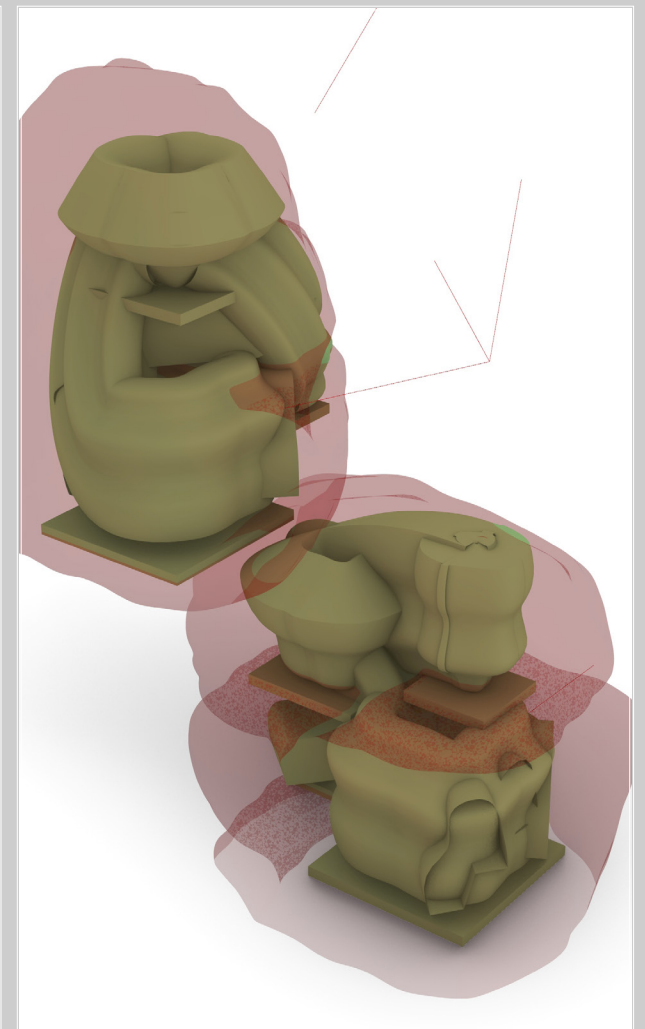

*Wrap around both
spaces combined*

Faceted Rationalization

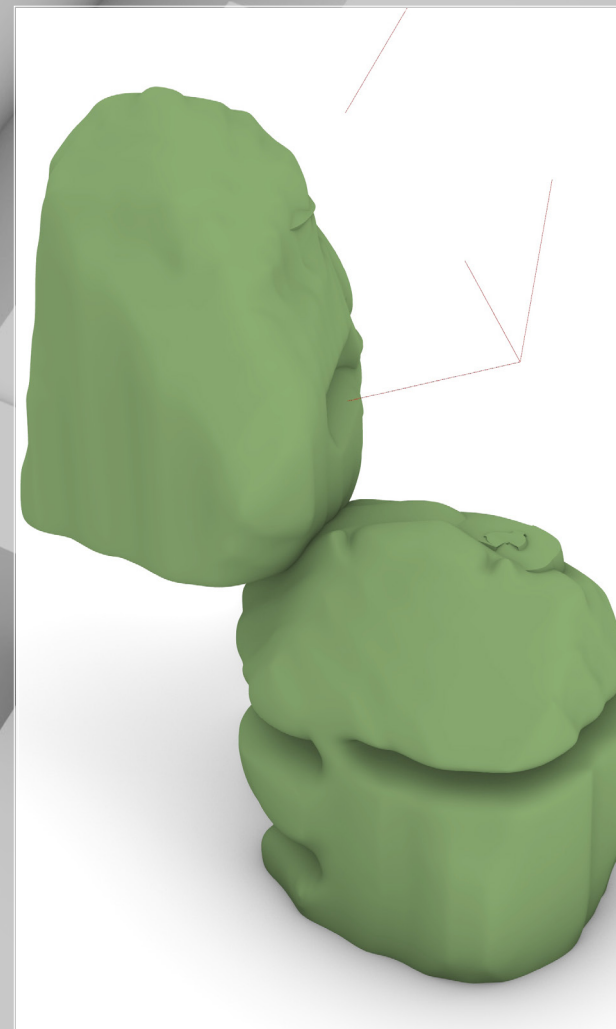
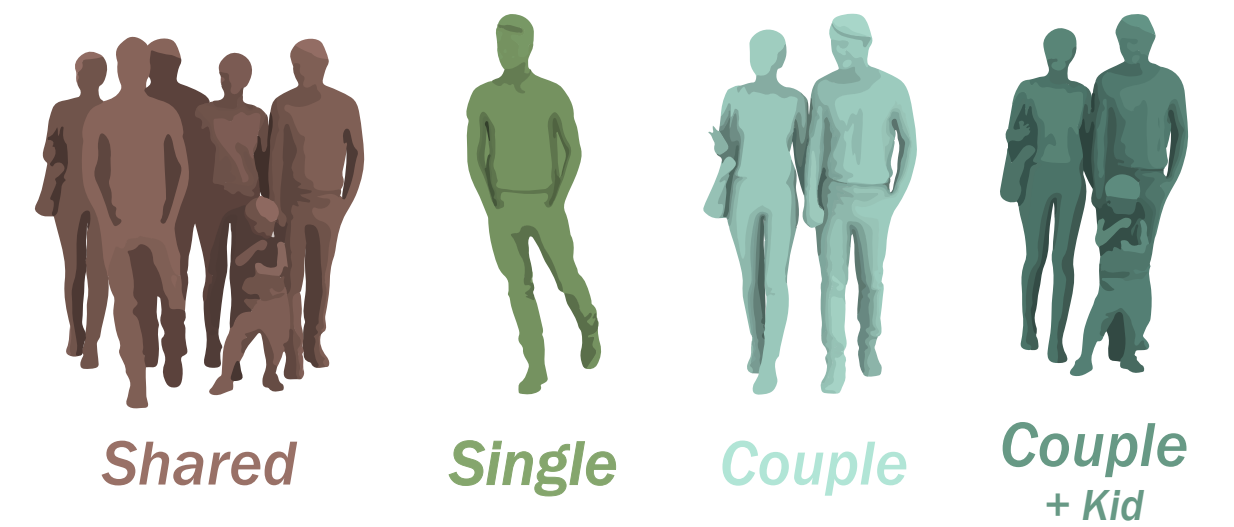
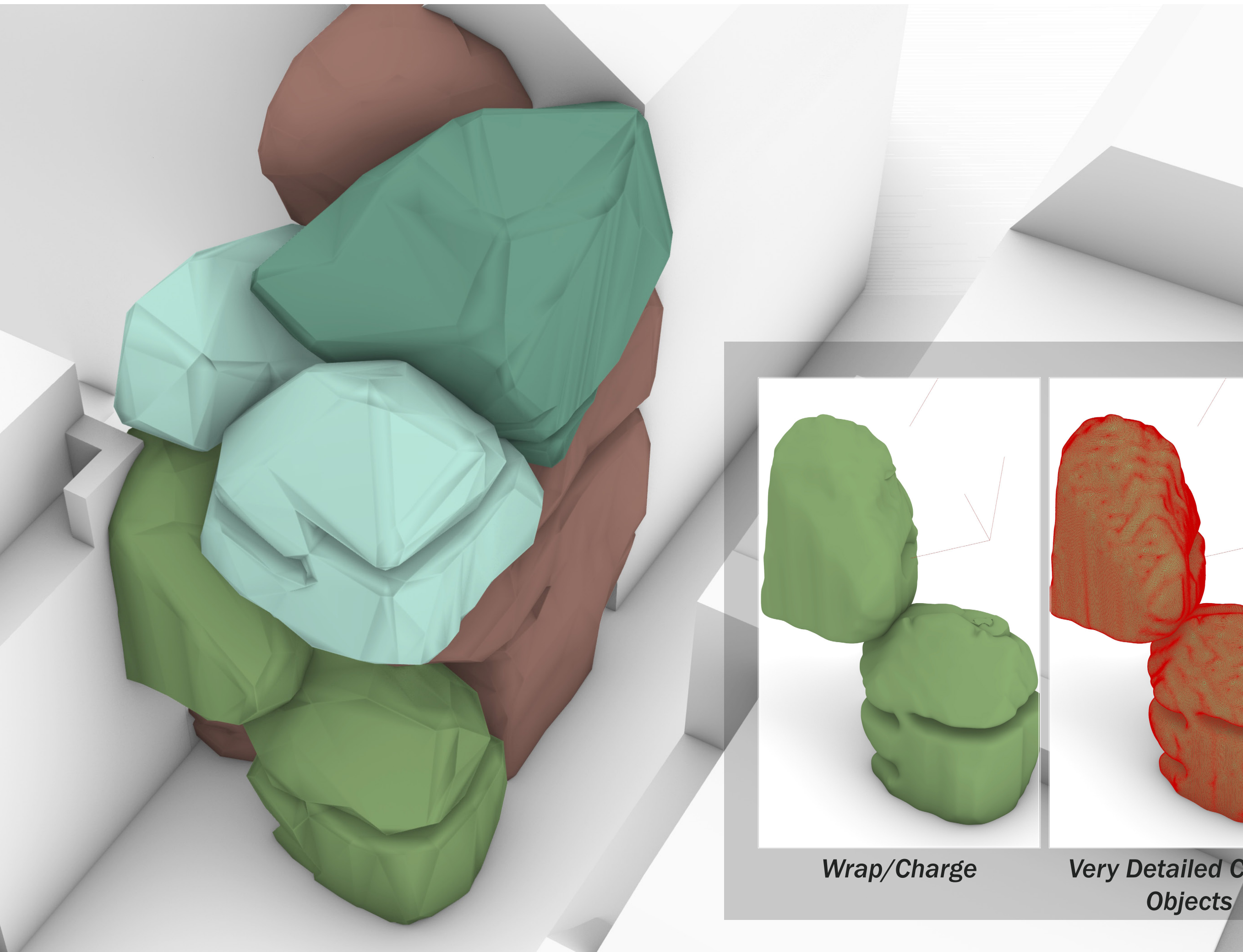

Wrap/Charge

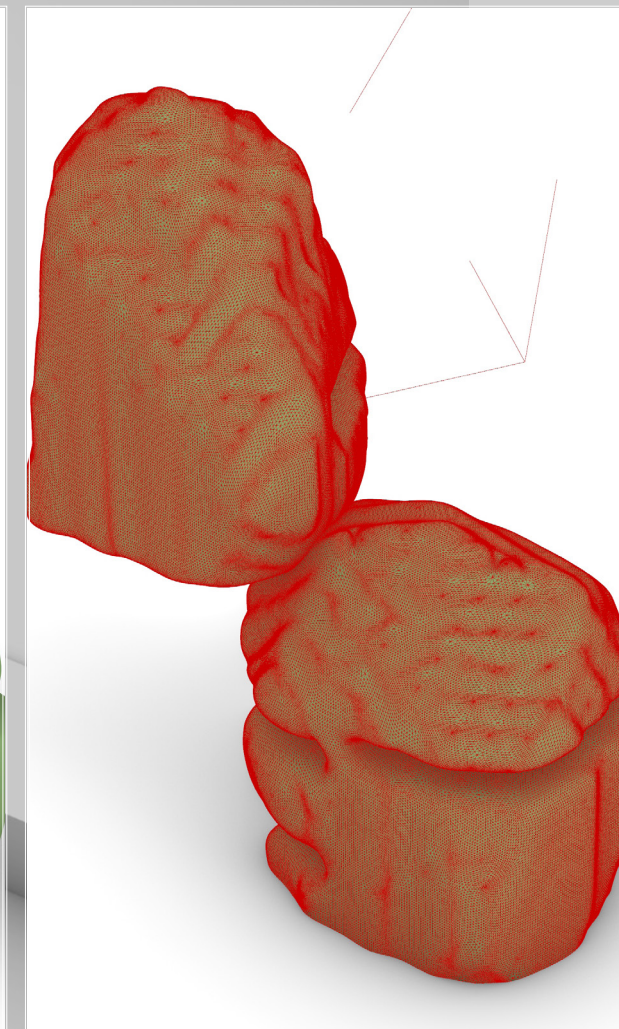

*Very Detailed Curved
Objects*

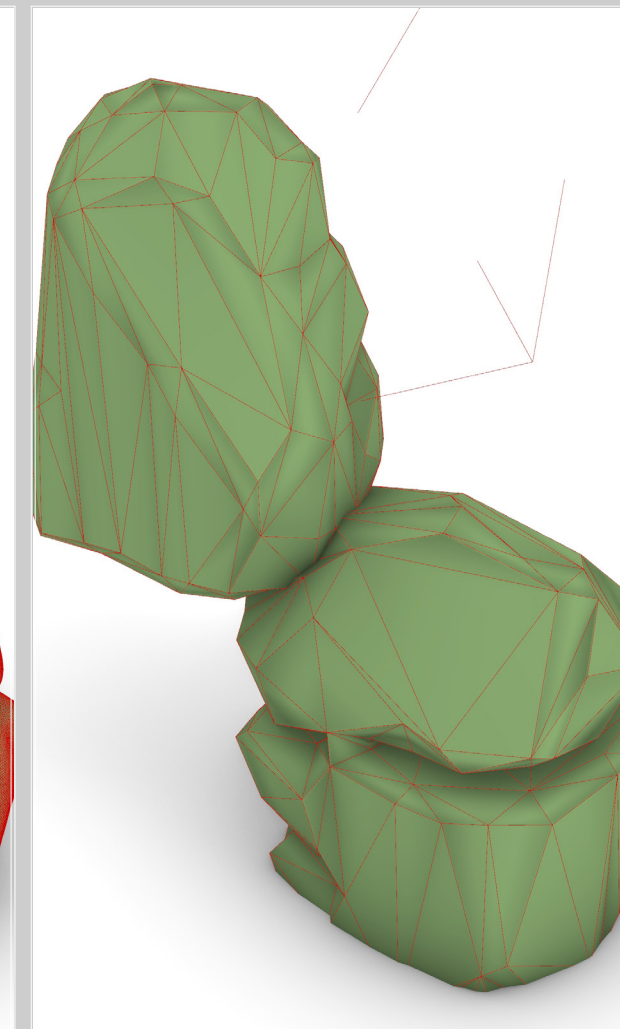

*Rationalize by
triangulation*

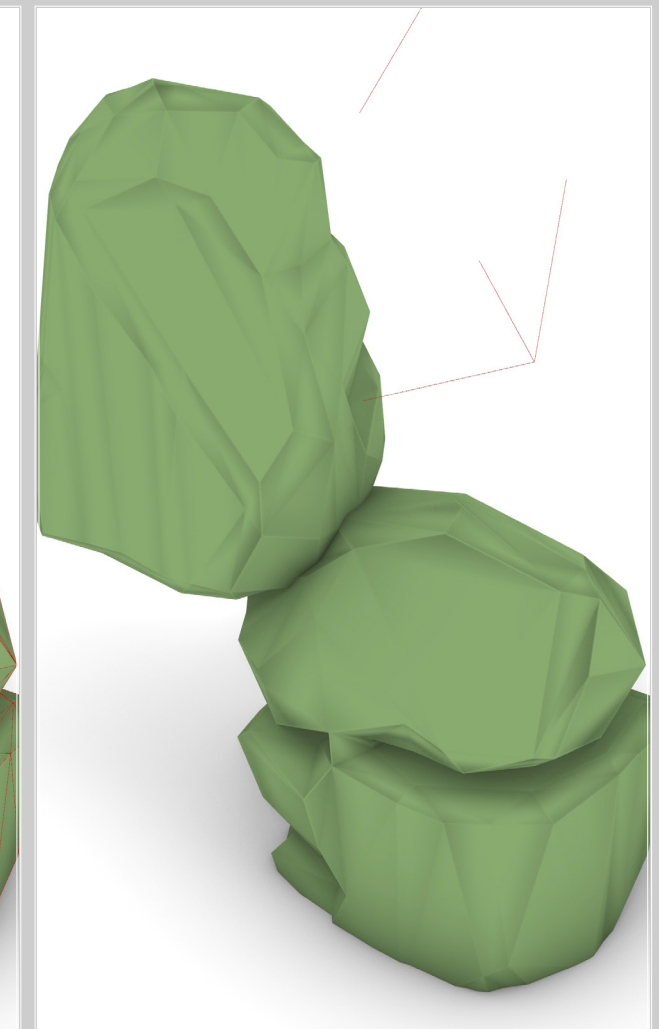

*Create more usable
surface area in units*

City Adaptation

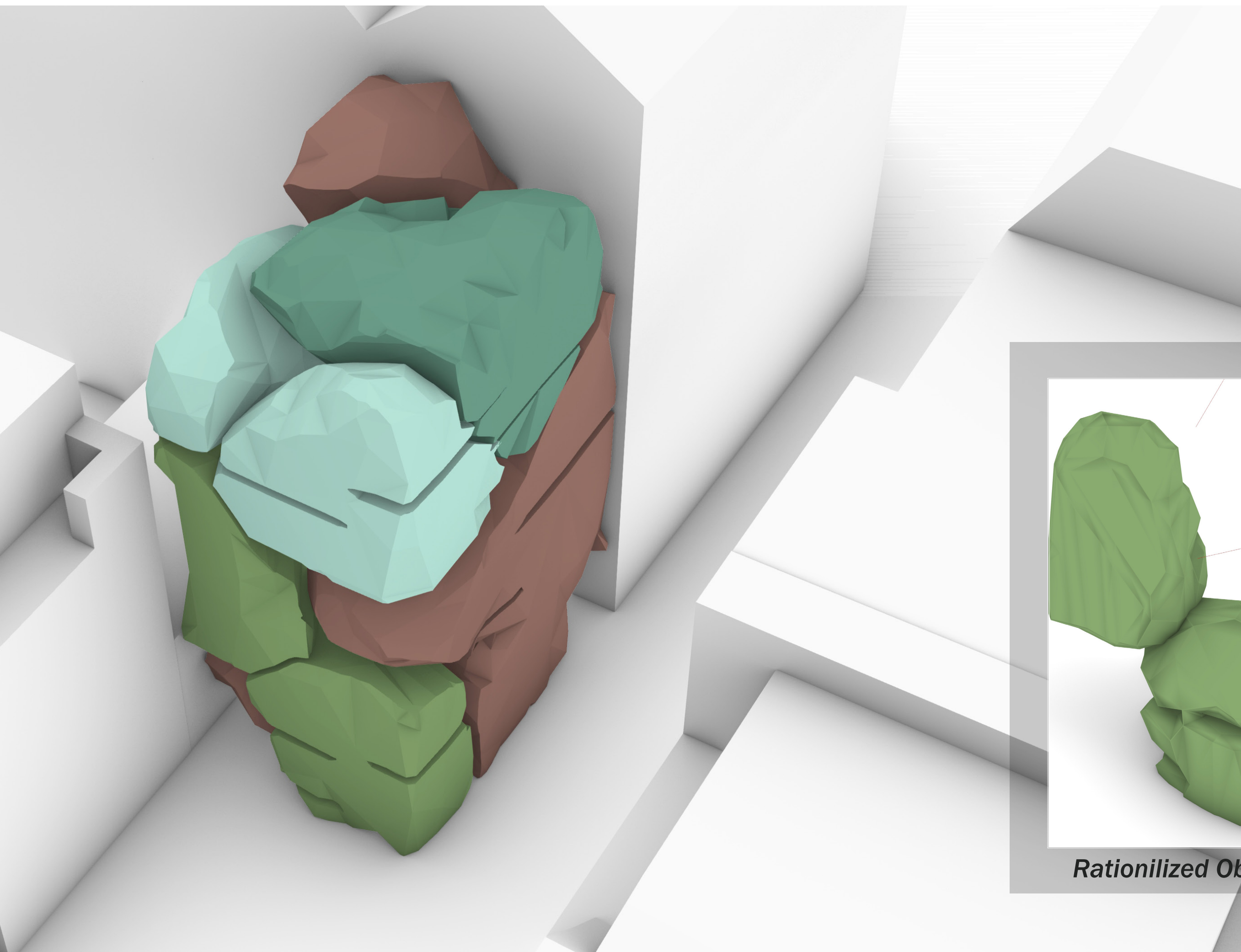

Shared



Single



Couple



*Couple
+ Kid*

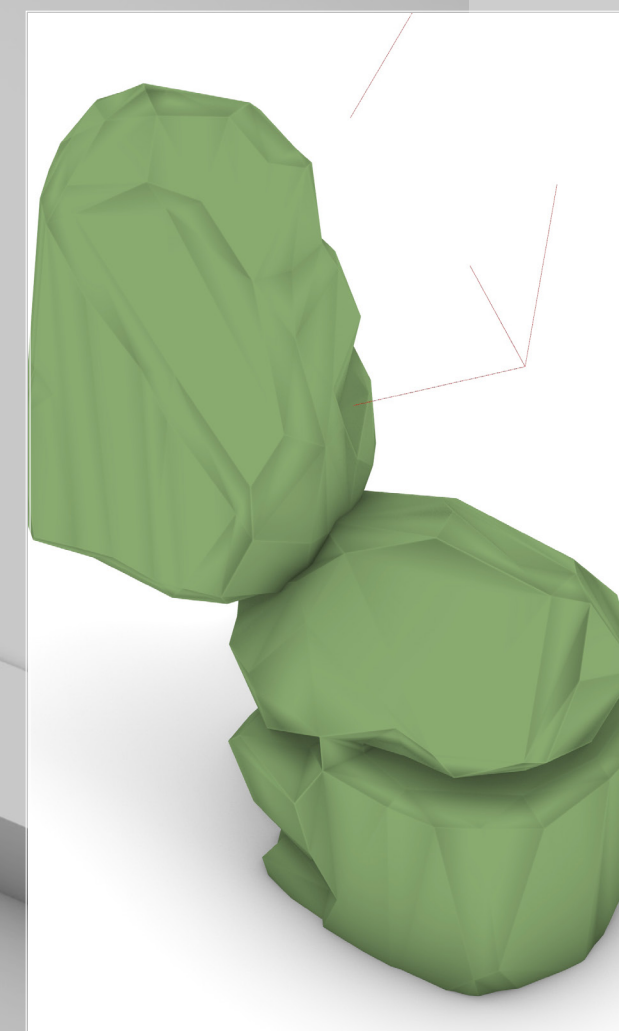

Rationalized Objects

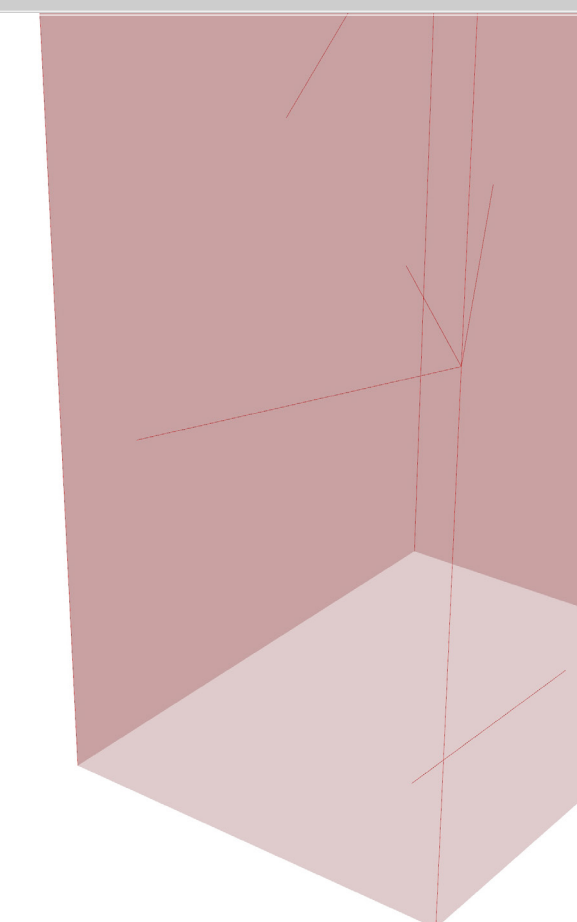

Bounding Box

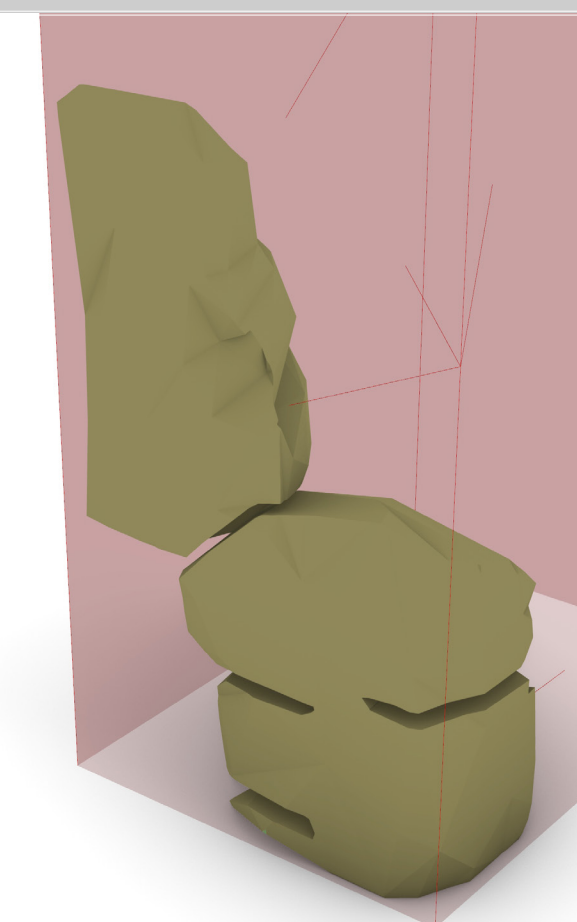

Bounding Box Cut

Exterior Design

Exterior Wrap Around Interior Units

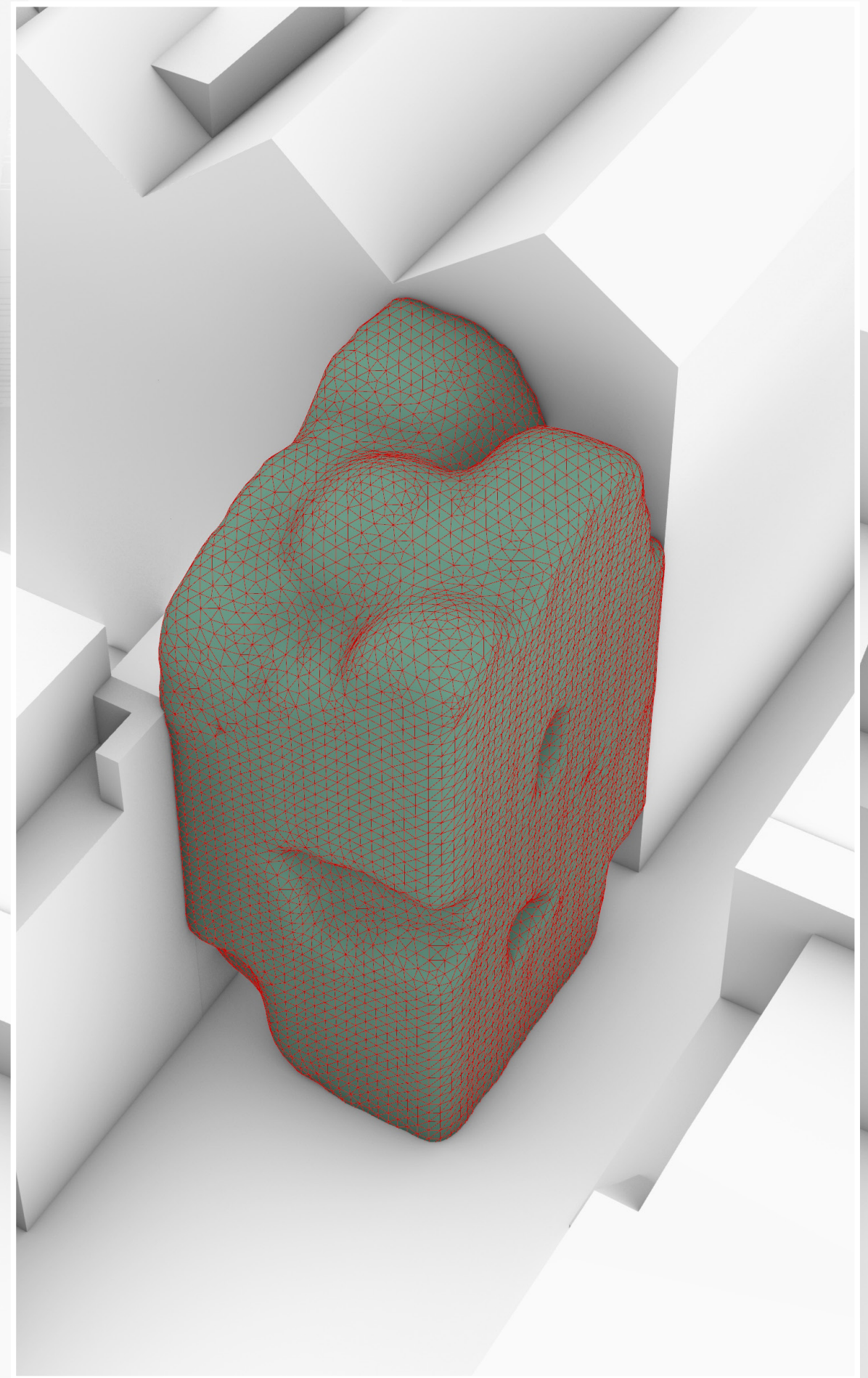
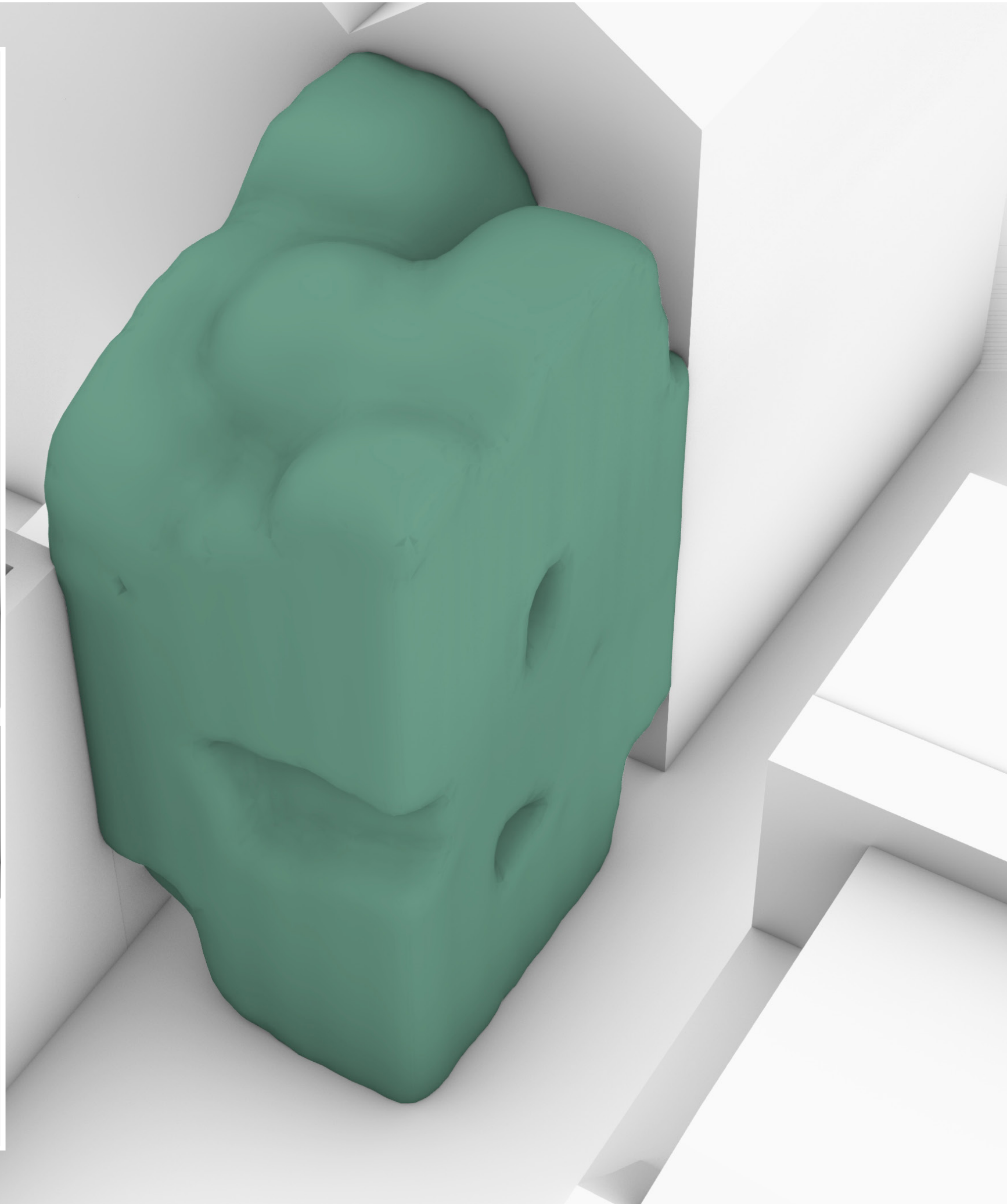
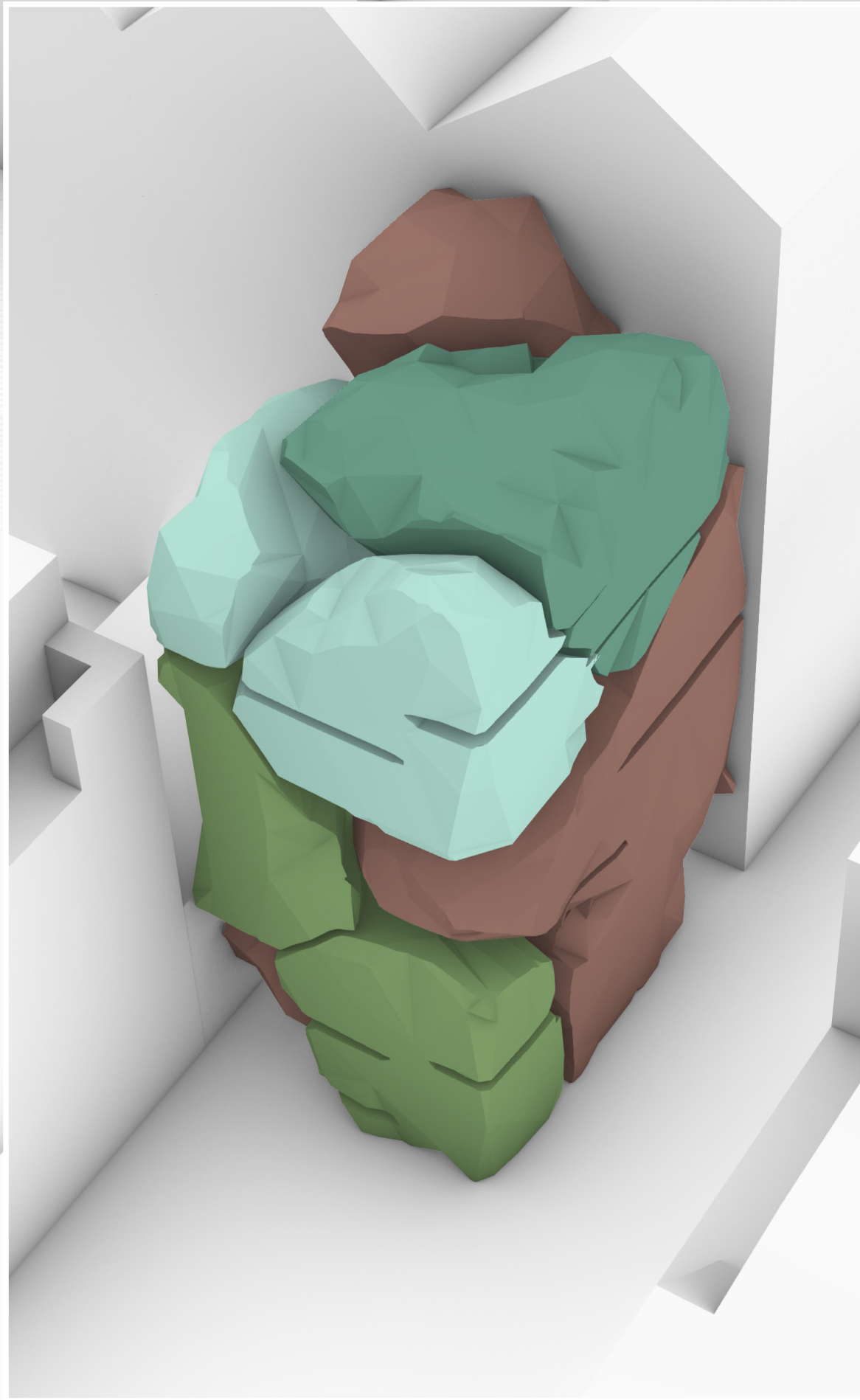

Faceted Rationalization

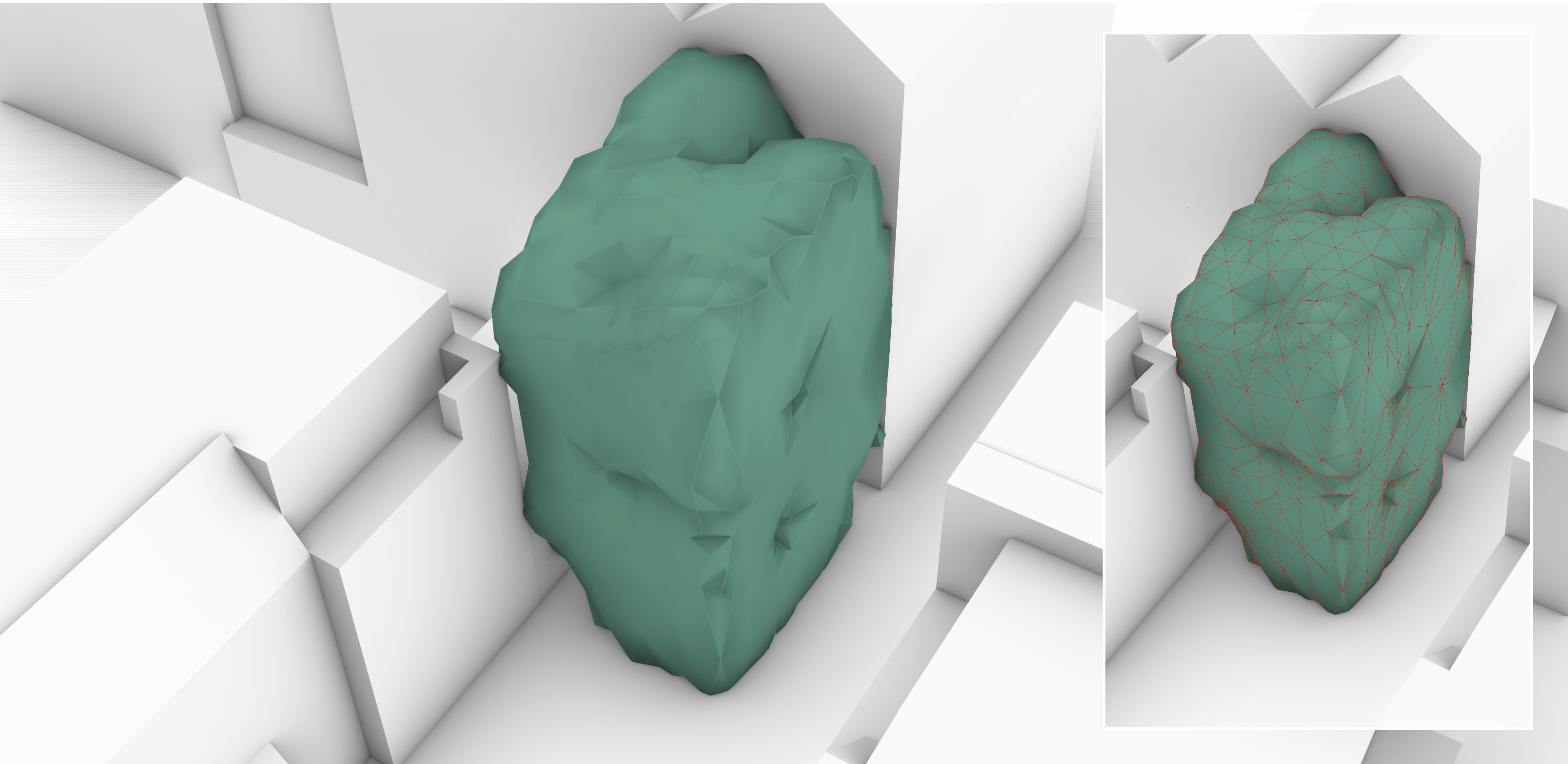

Window Location Script

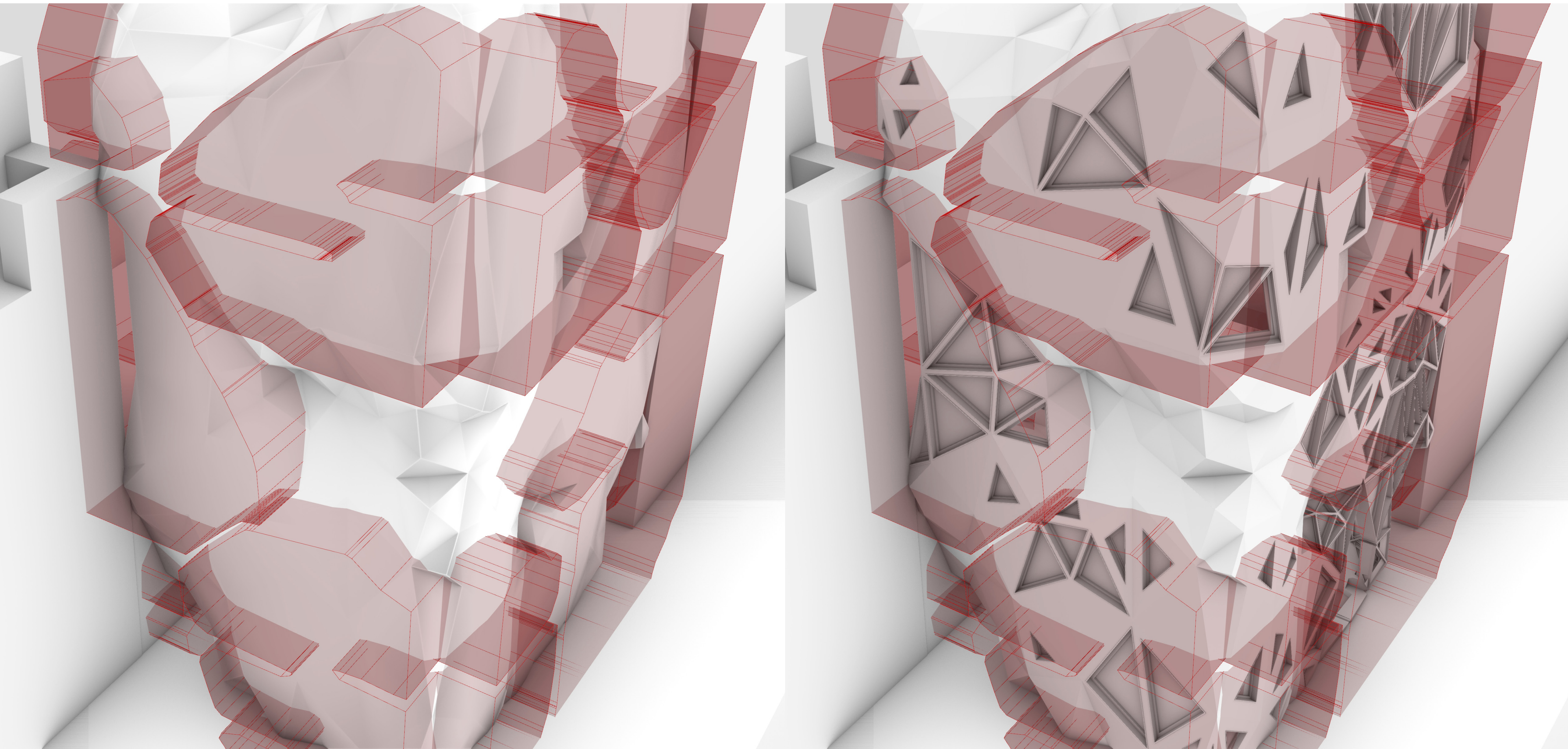

Window Location Script

House Section
Living Space

①

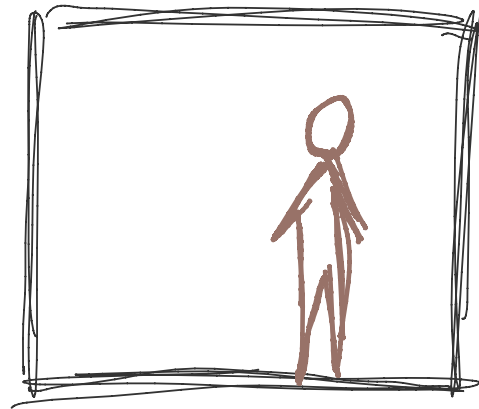

Triangulation
Skin

②

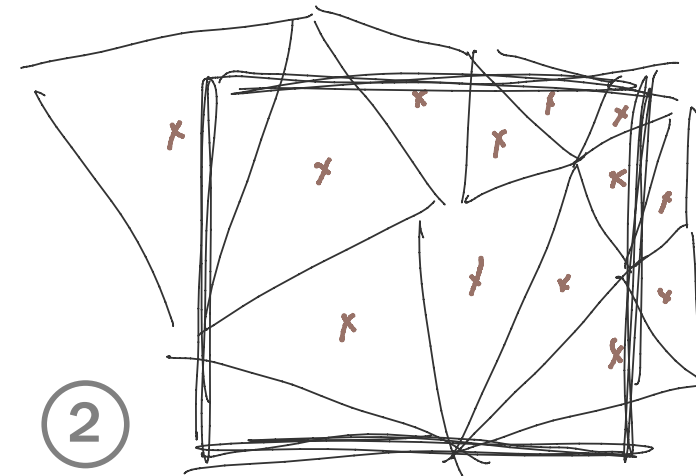

Center Triangle in
Section

③

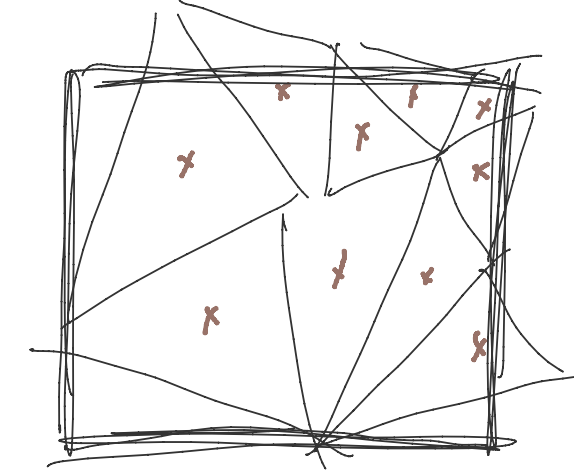

Entire Triangle Fit
in Section

④

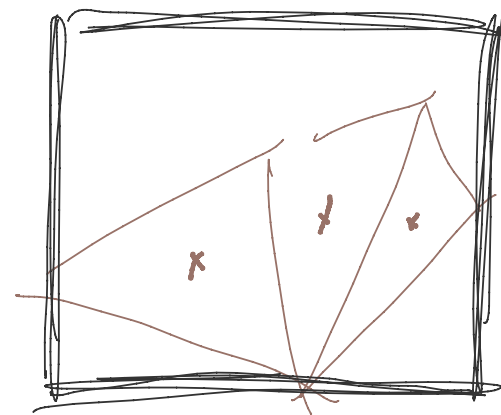

+

Scaled Triangle
Fit in Section

⑤

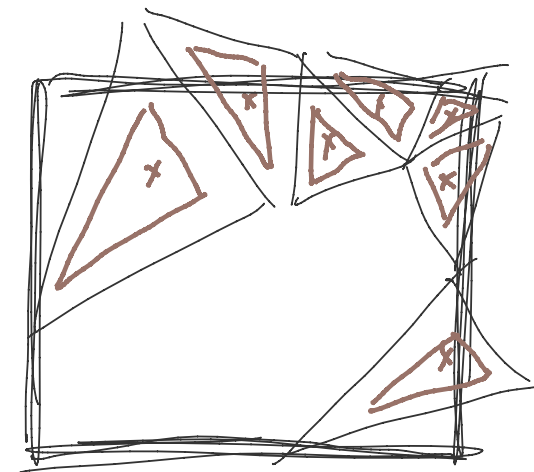

⑥

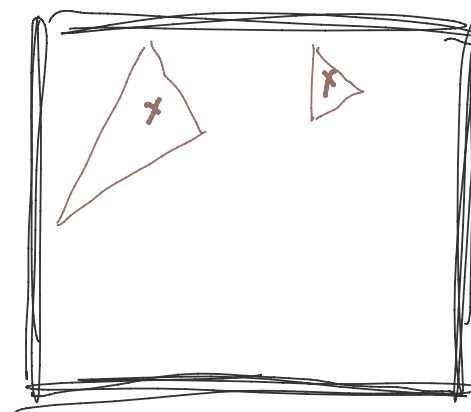

Gradient
Windows

⑦

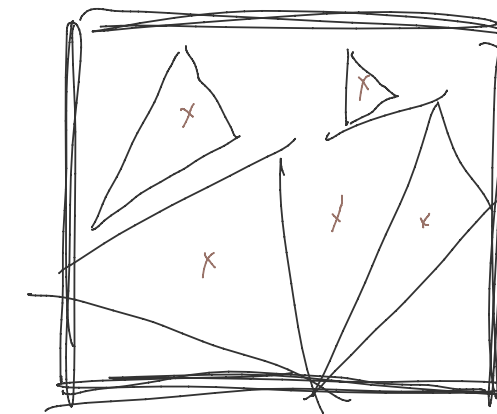

Windows South Skin

1m 5m

+10500

+5500

+1500

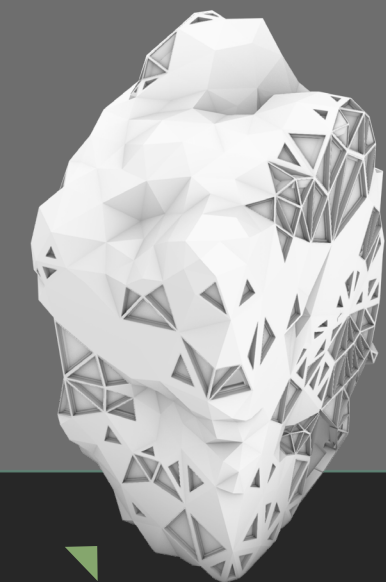

Windows West Skin

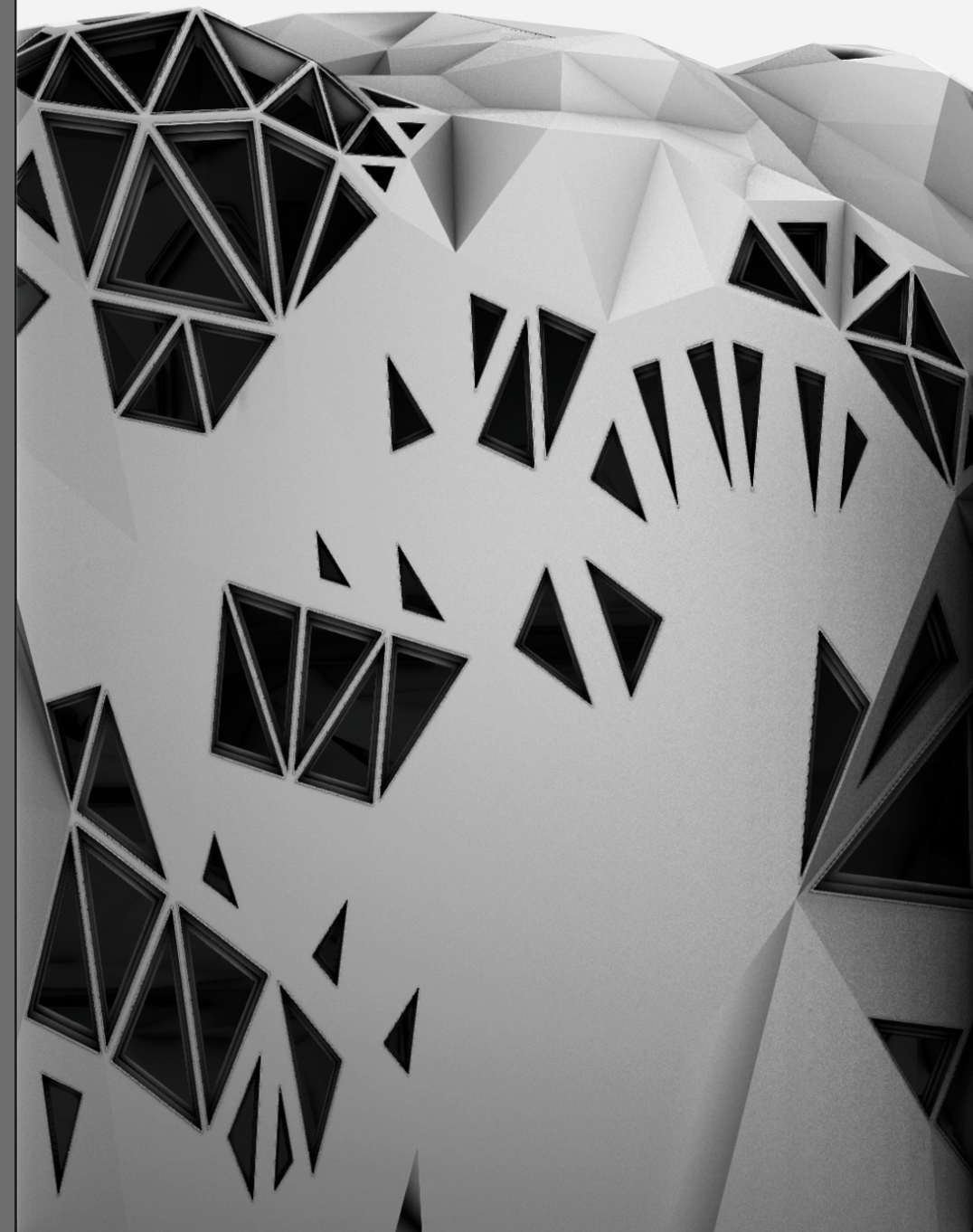

+10500

1m

5m

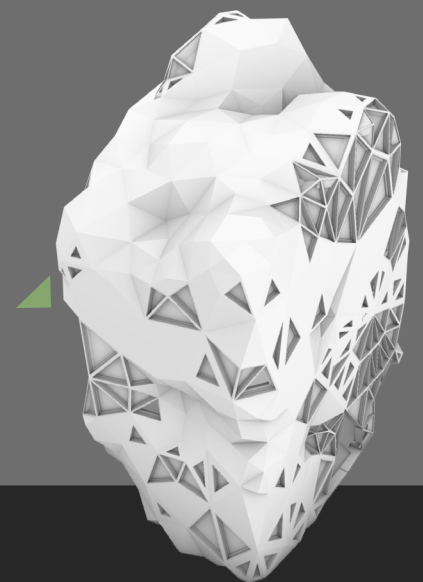

Windows East Skin



1m 5m



Final Design Isometric & Street View

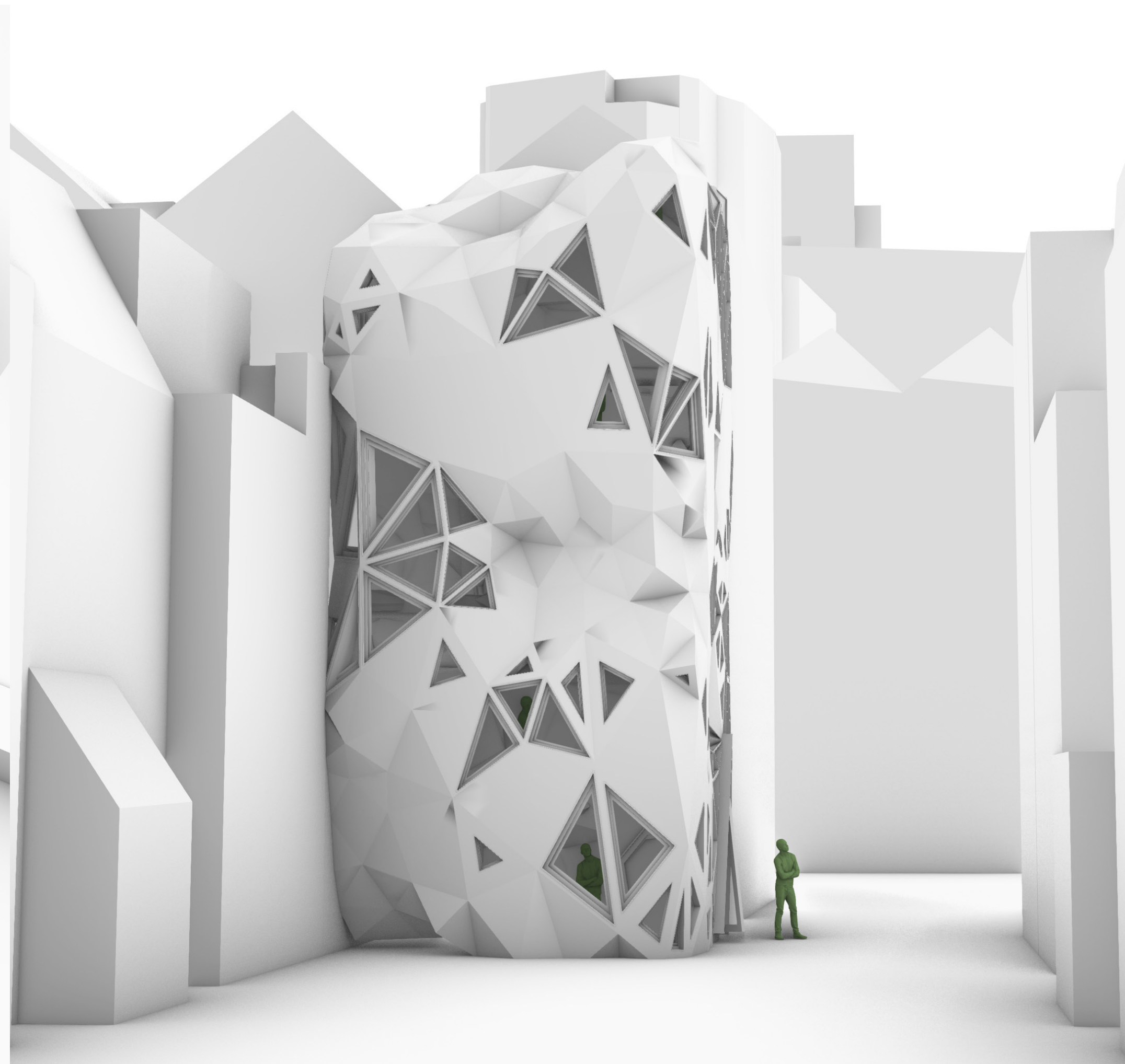
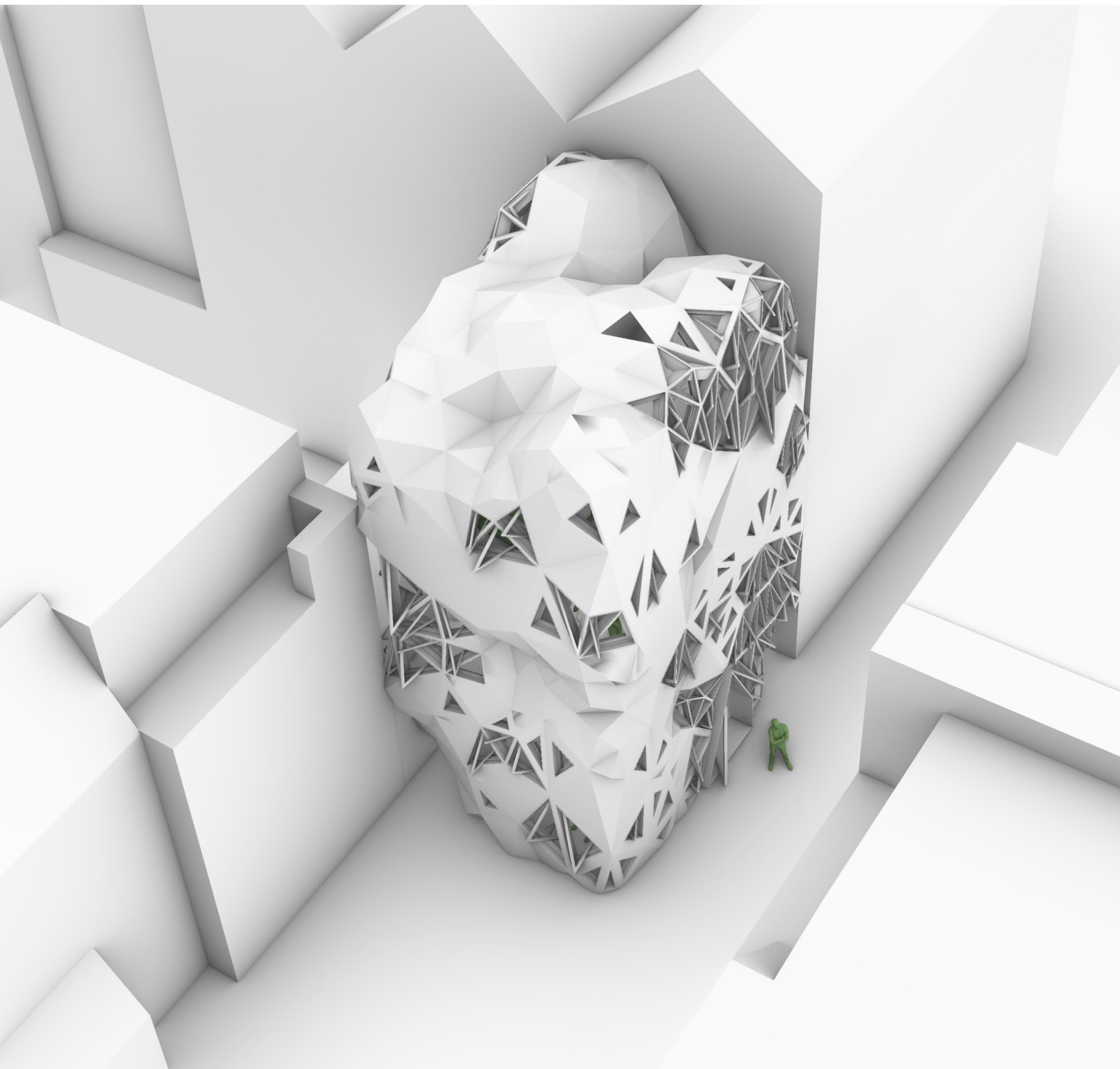

All Large Windows Pivot

Closed vs Opened

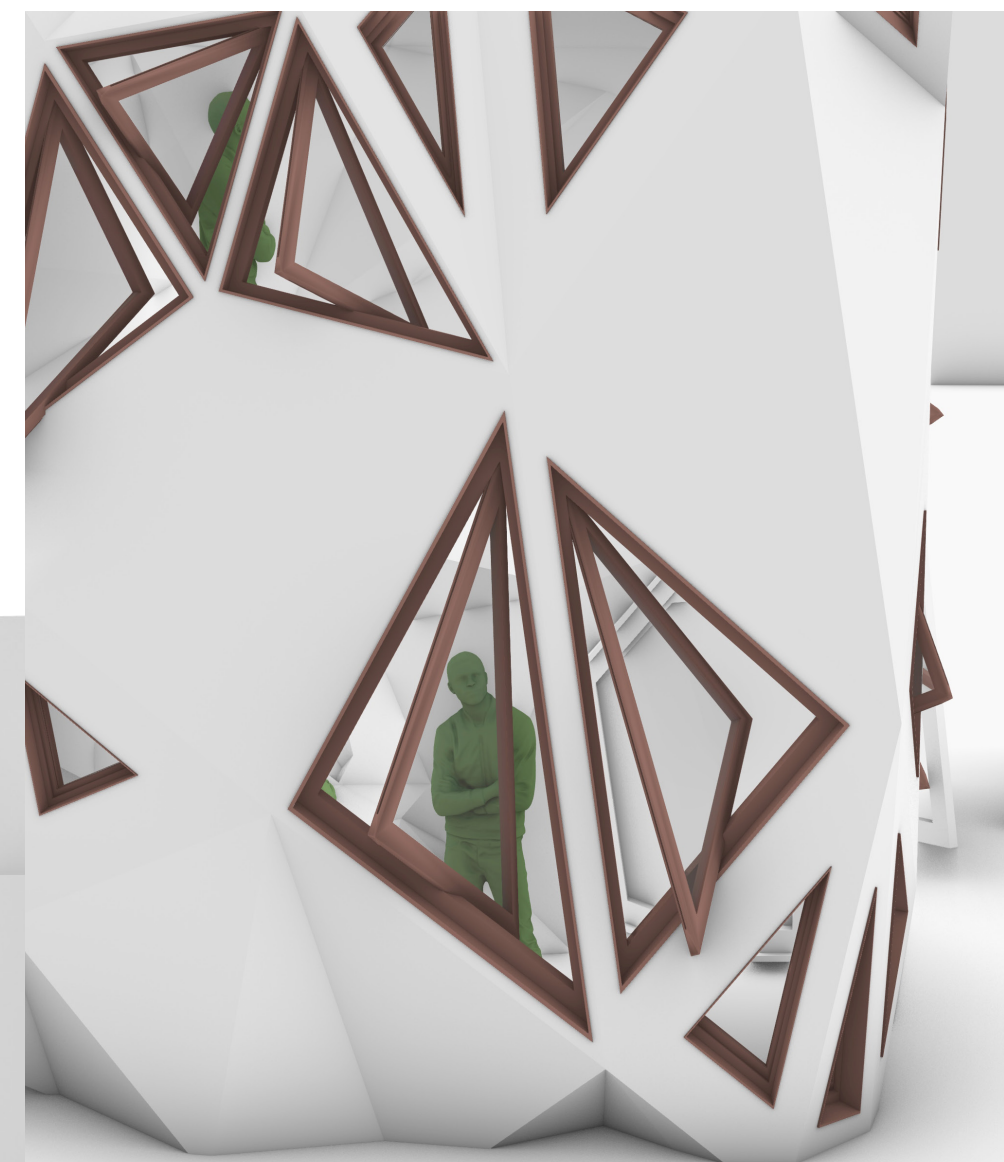
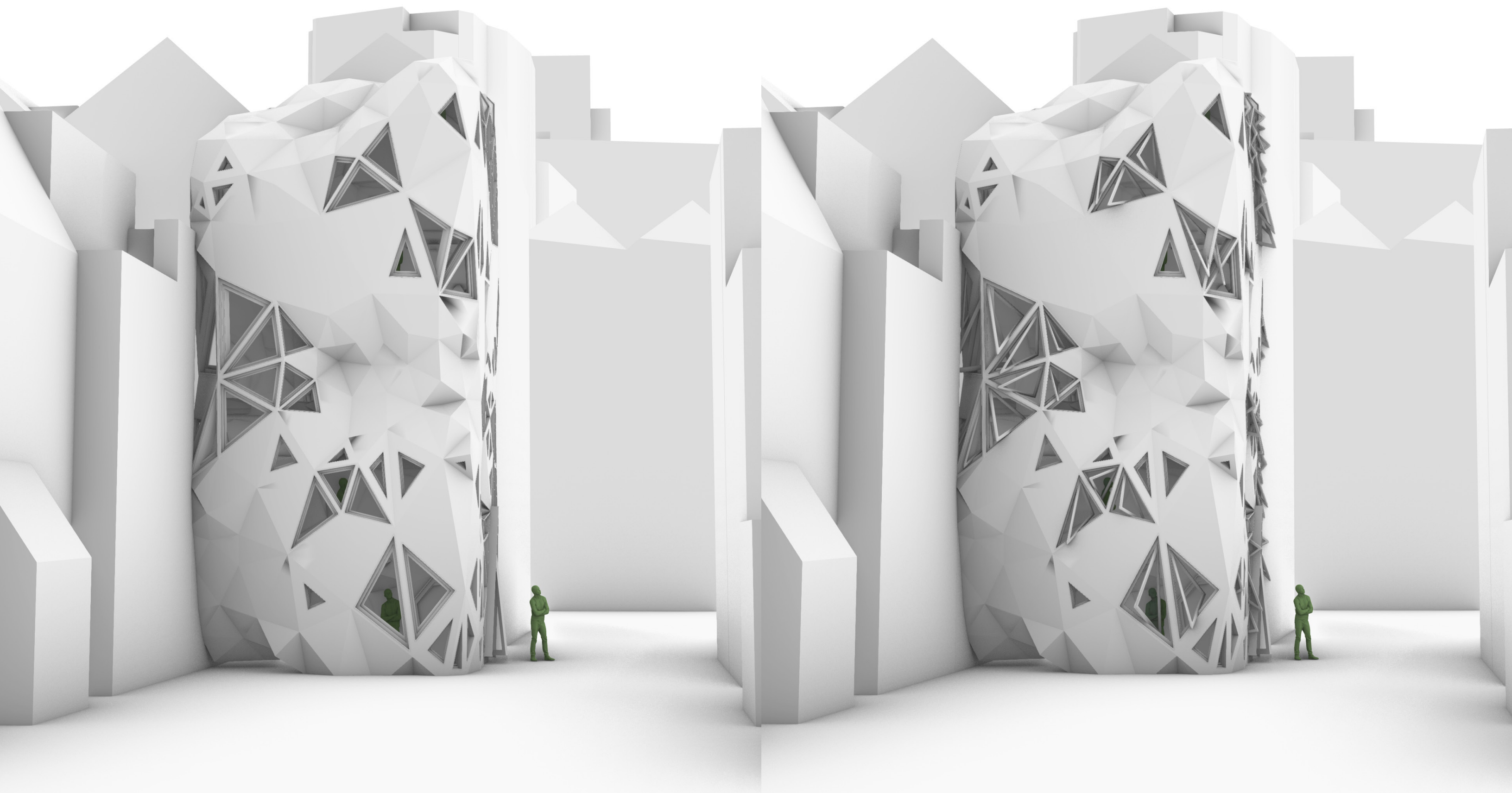

Shared Space: Building Entrance

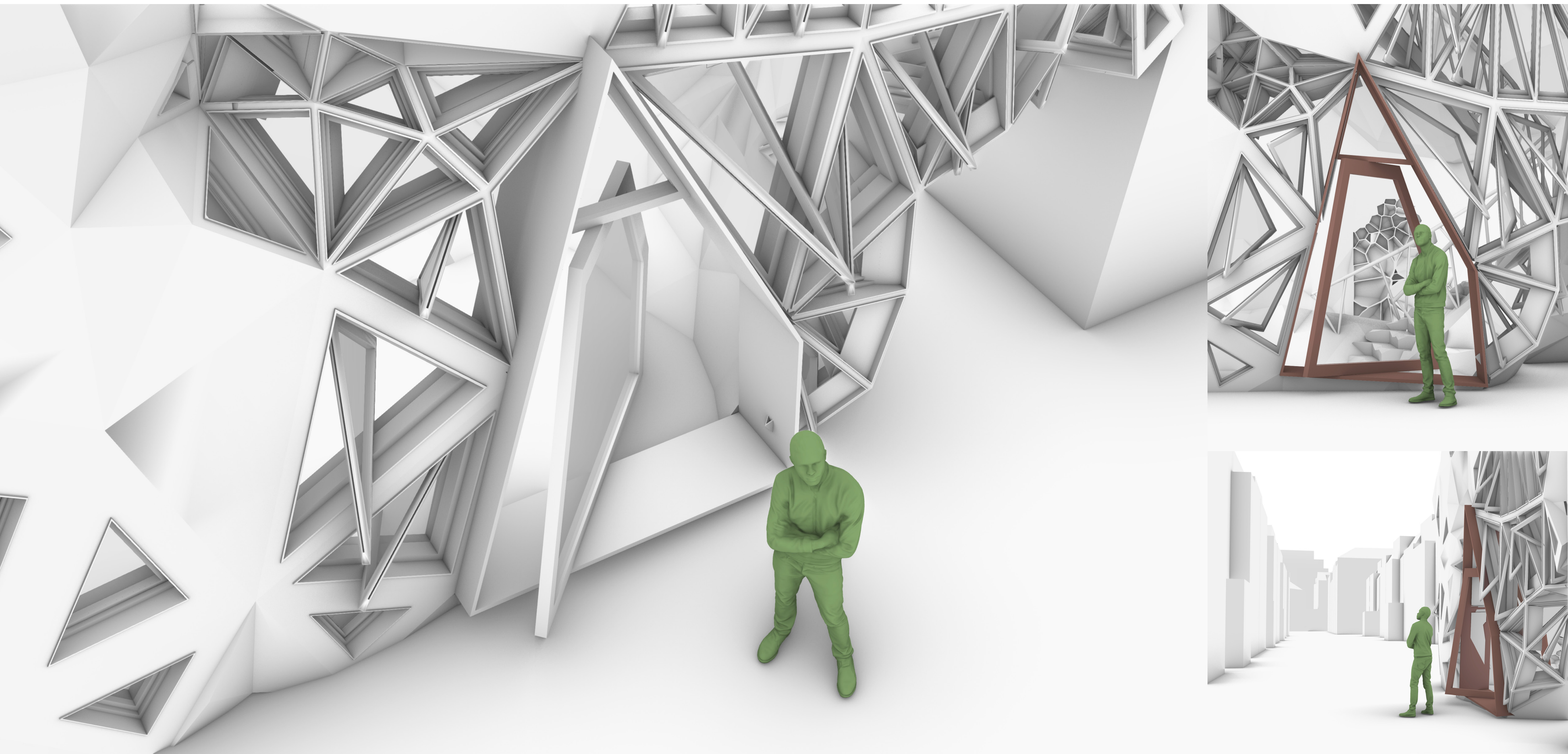

Shared Space: Vertical Circulation

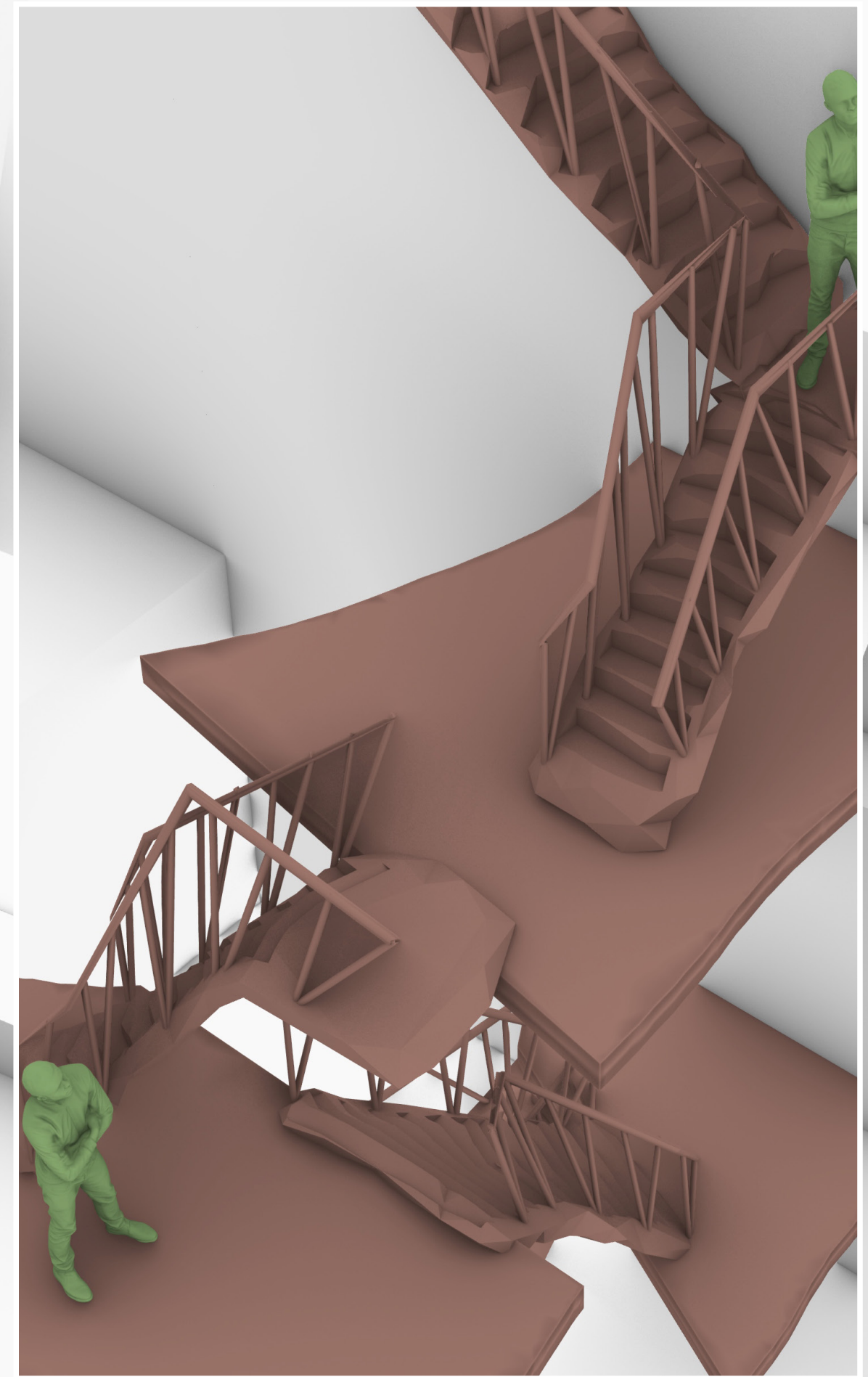
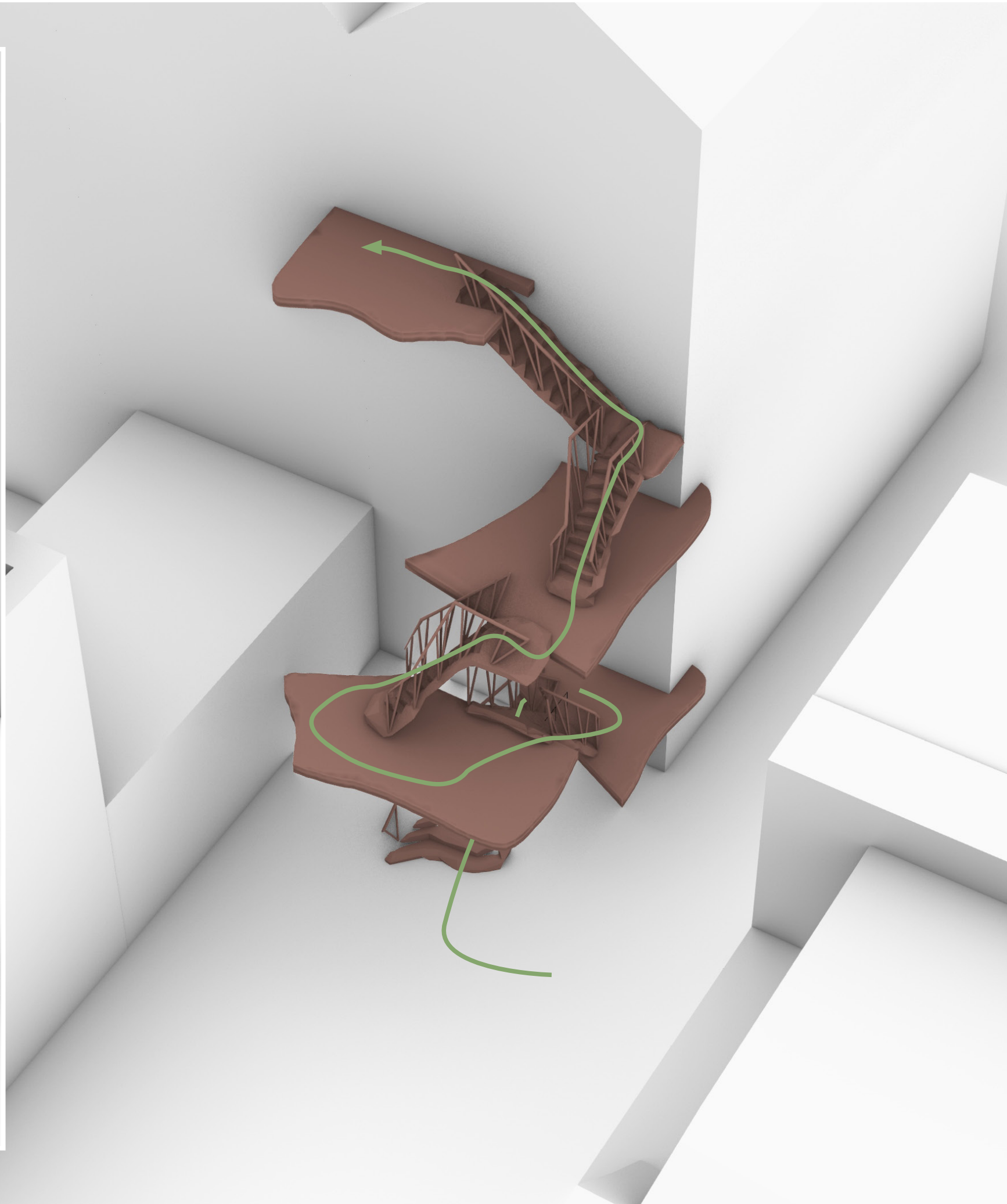

Shared Space: Housing Units Entrances

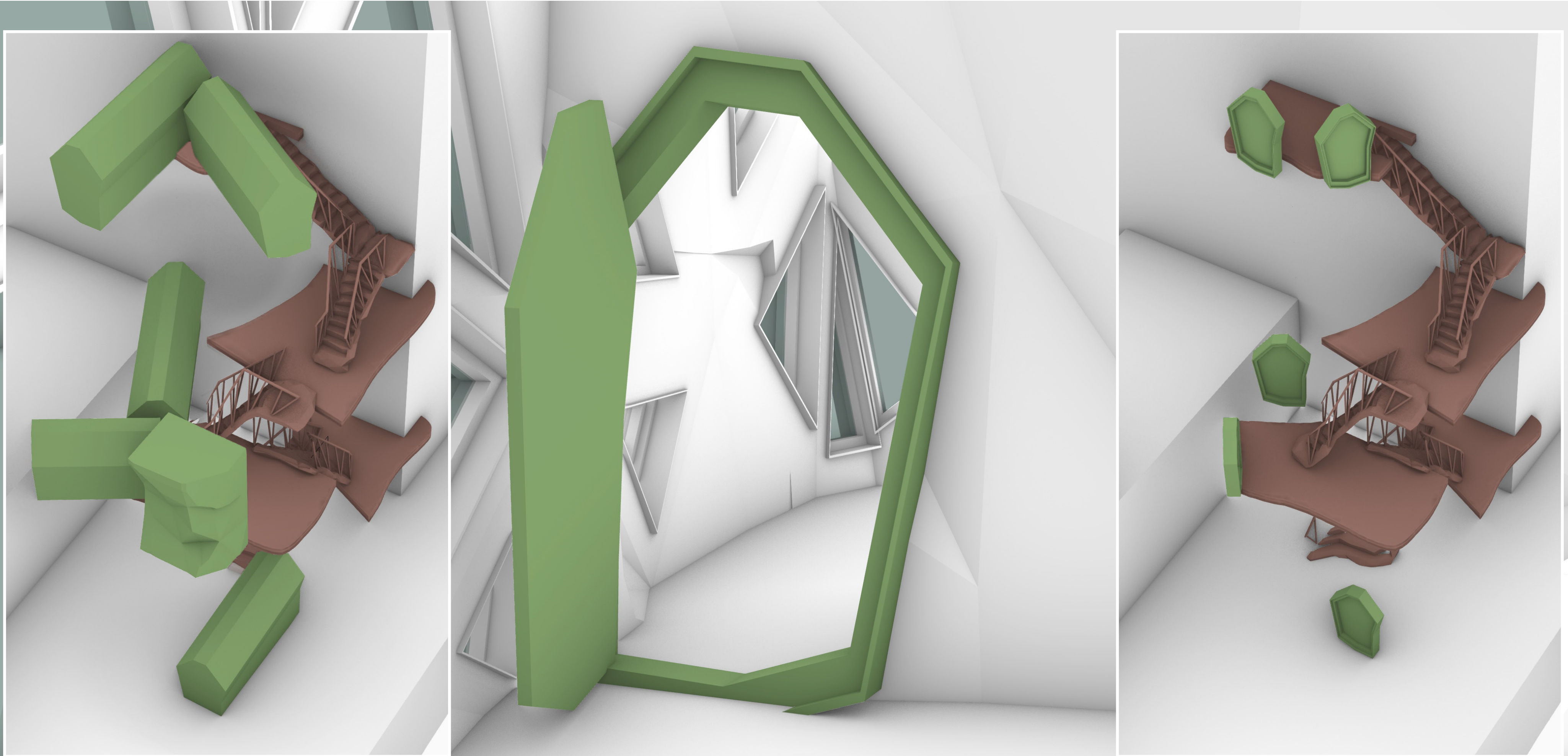

Shared Space: Shafts Between Units

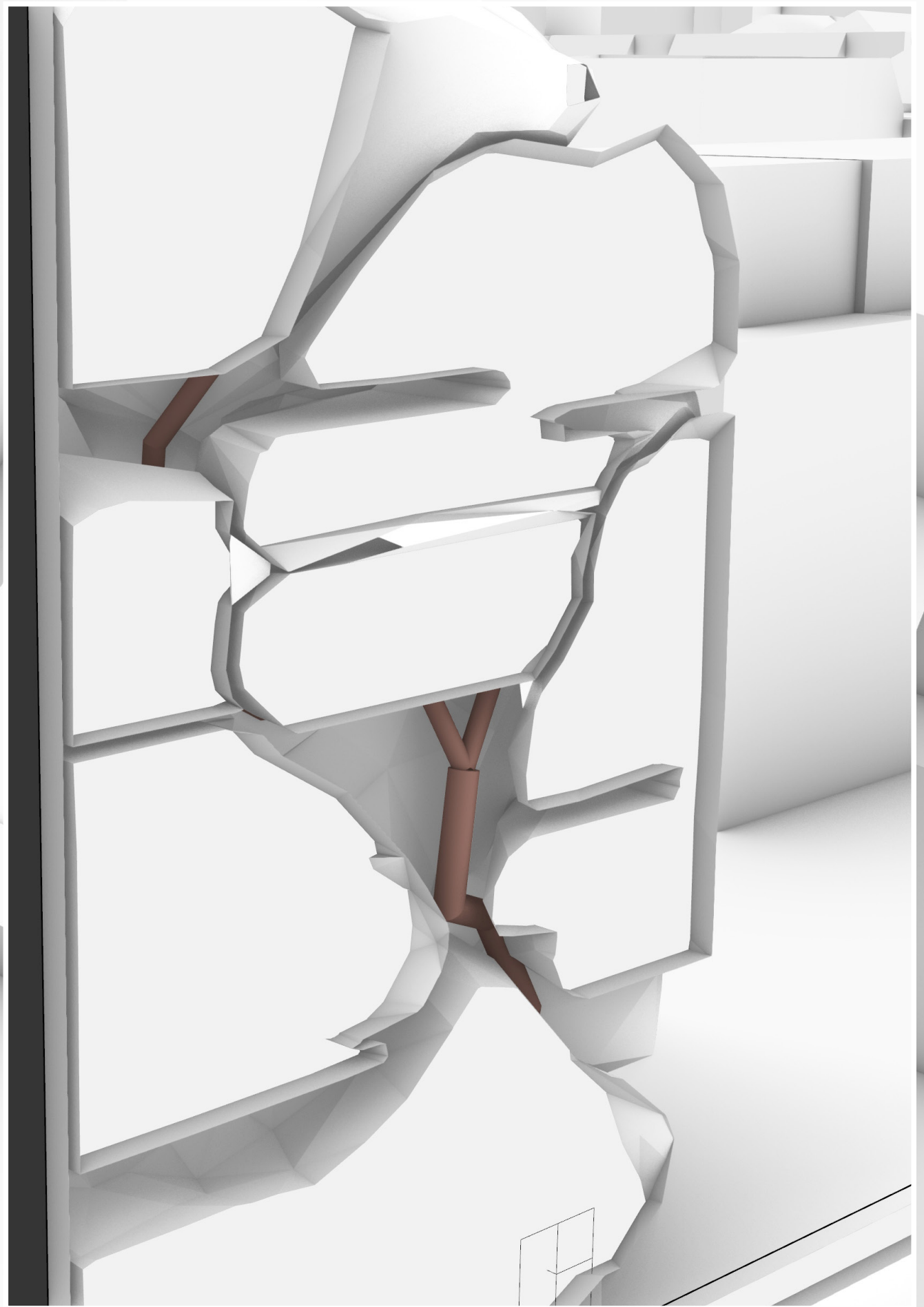
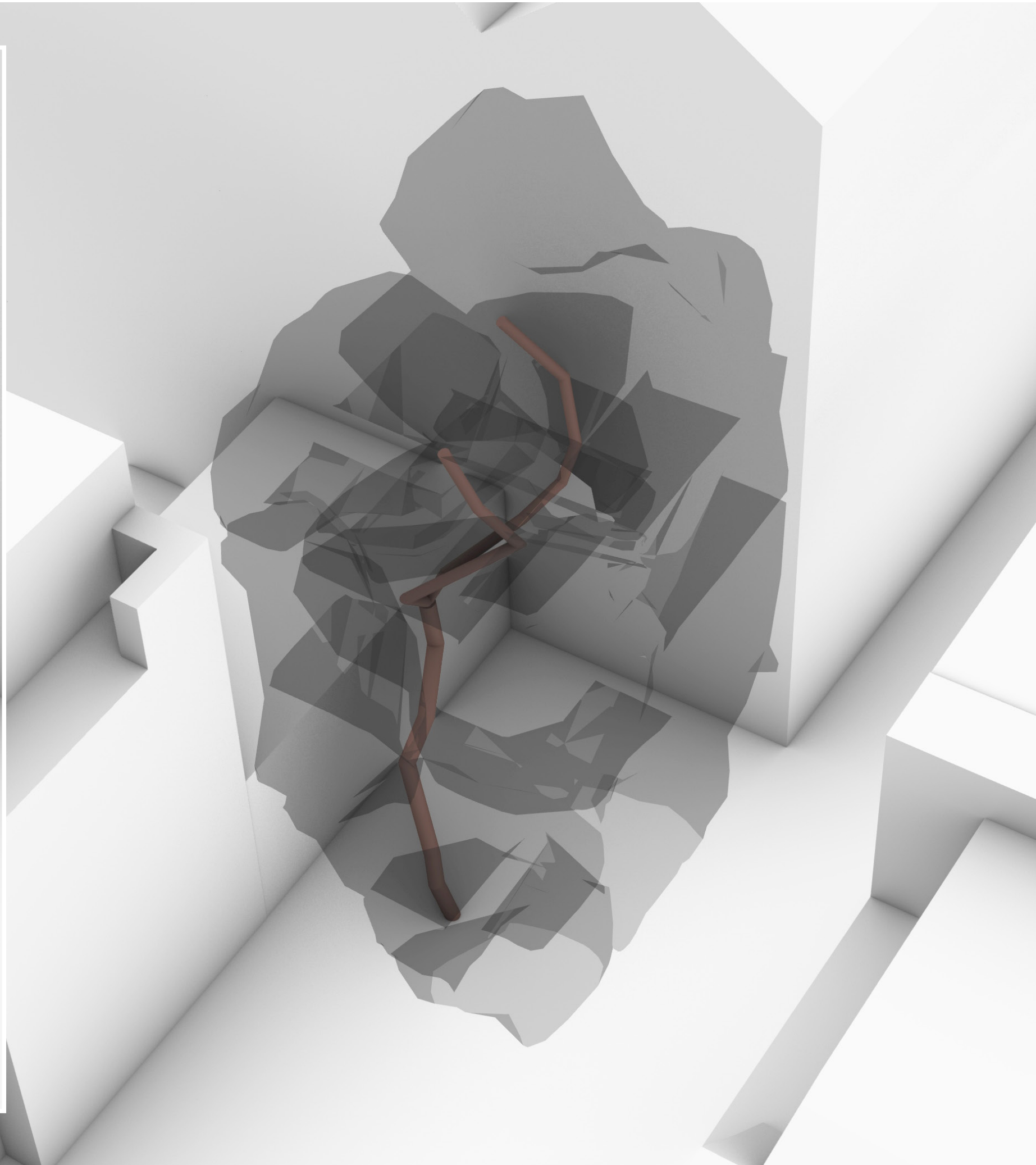
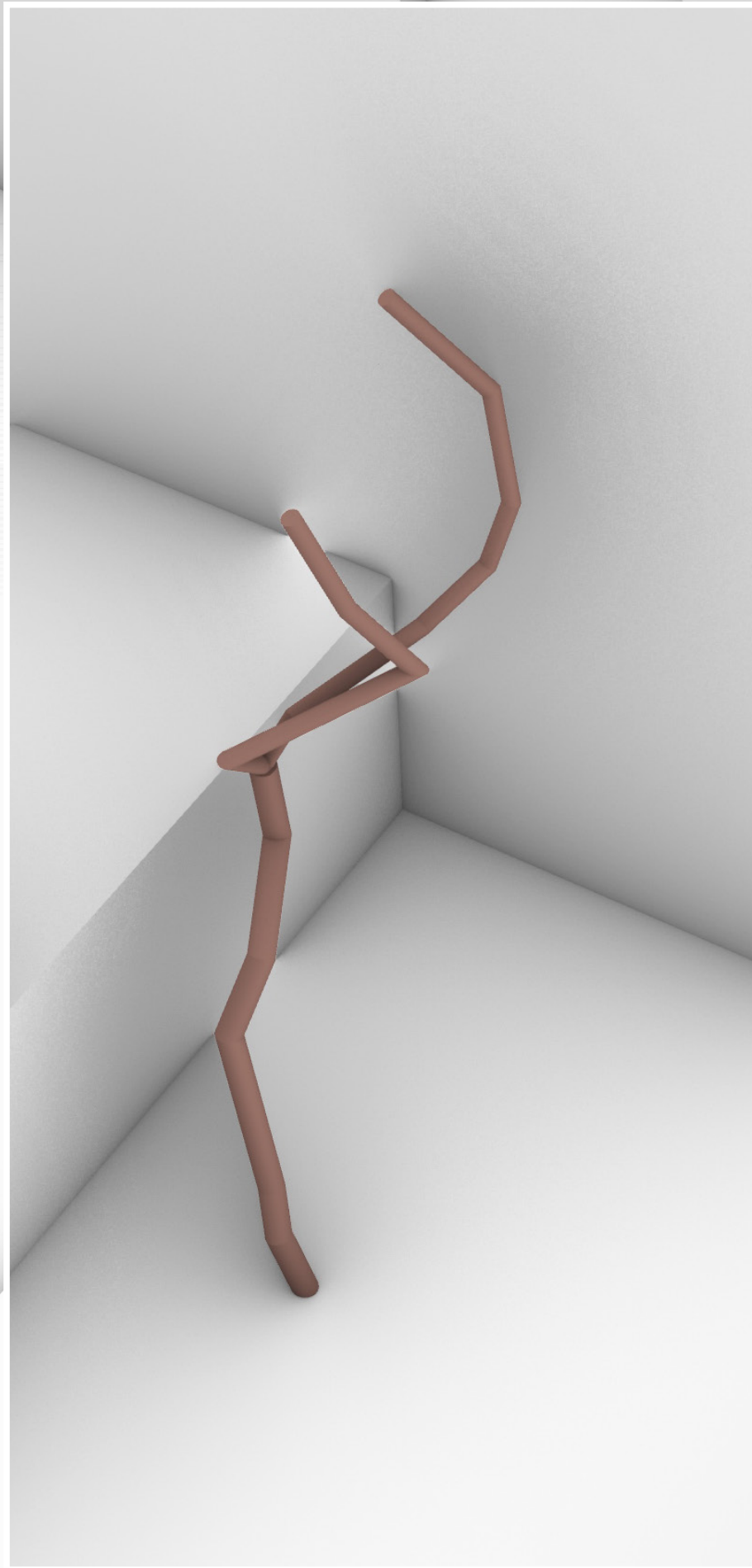

Design Integrated Shelves

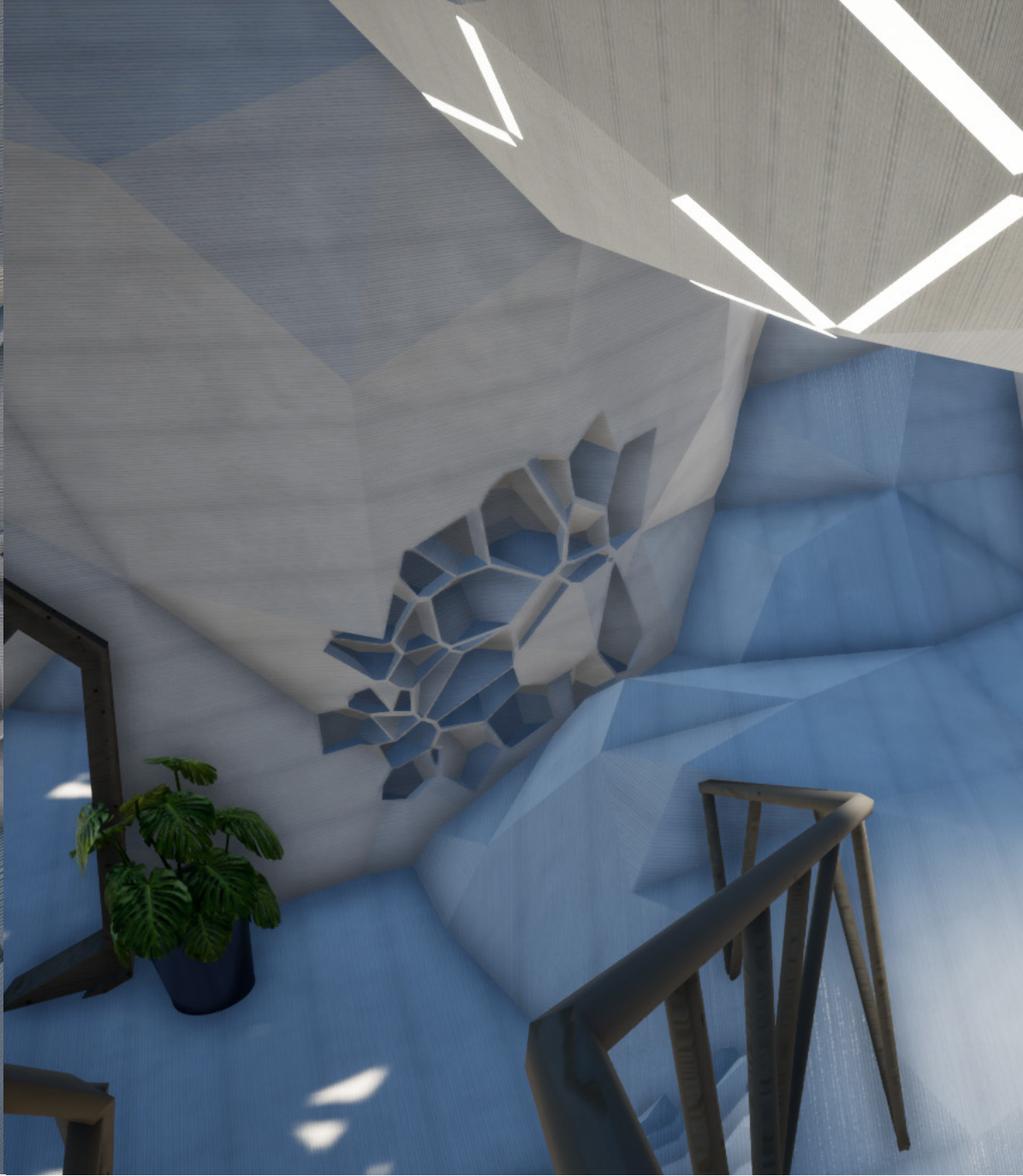
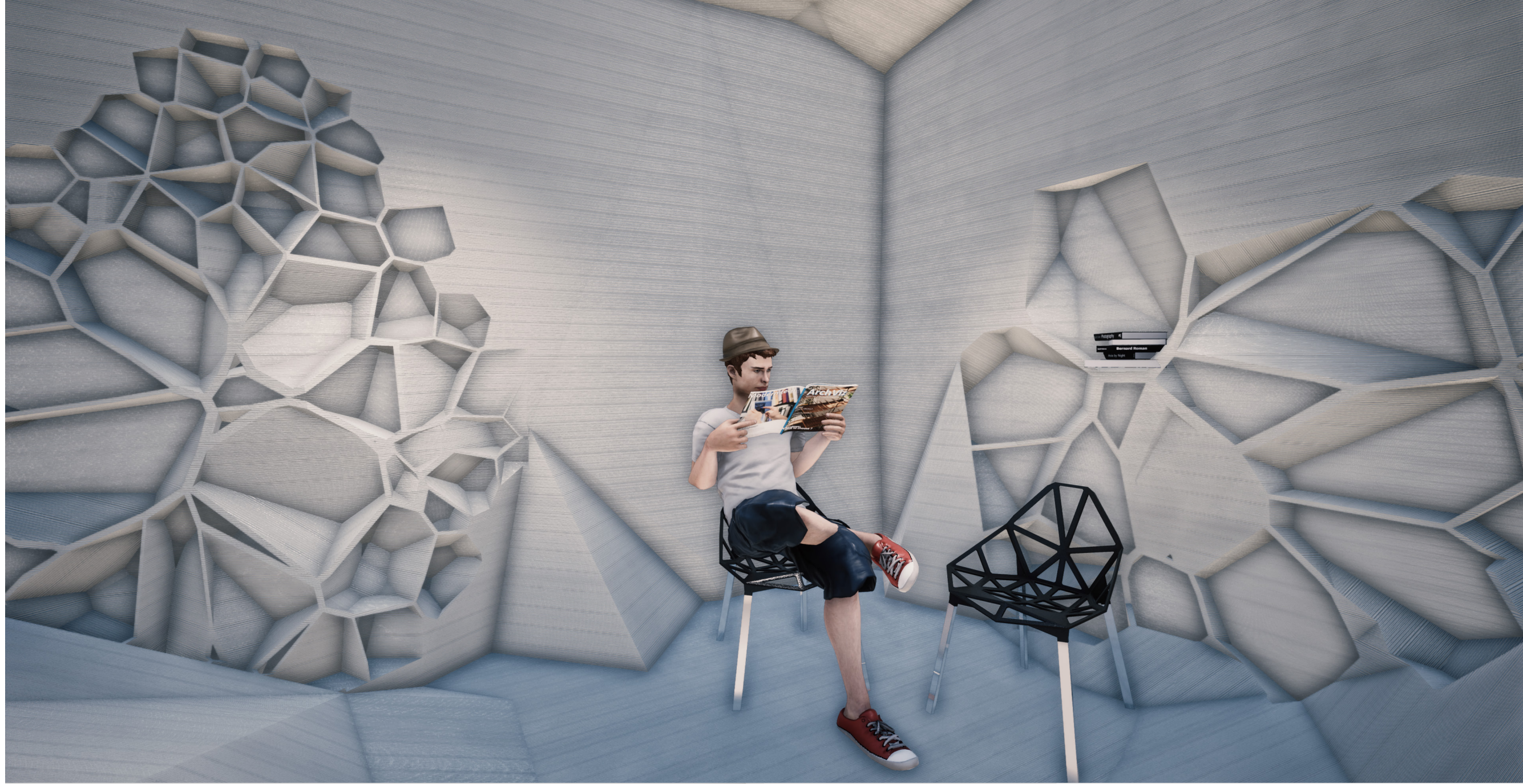
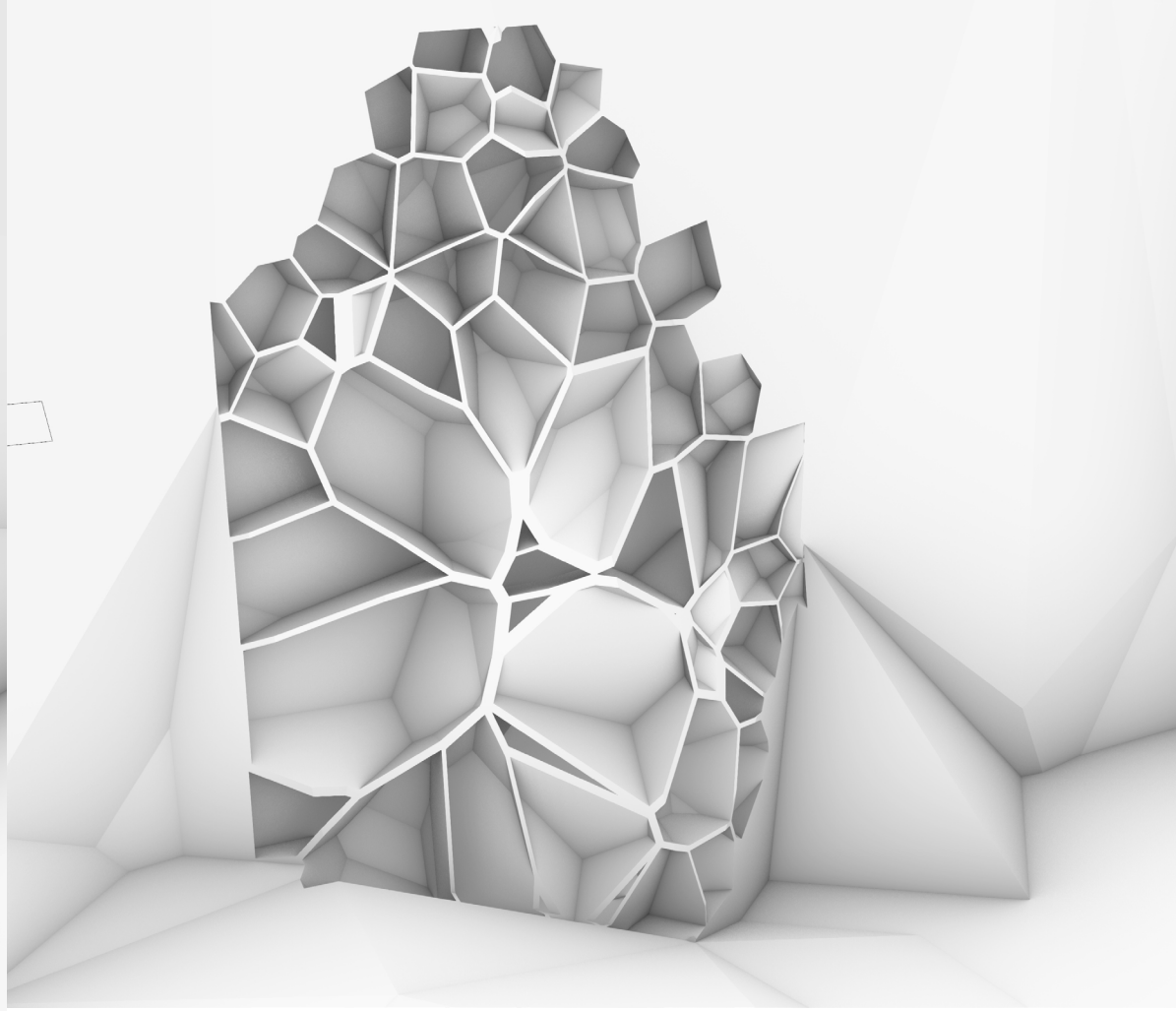
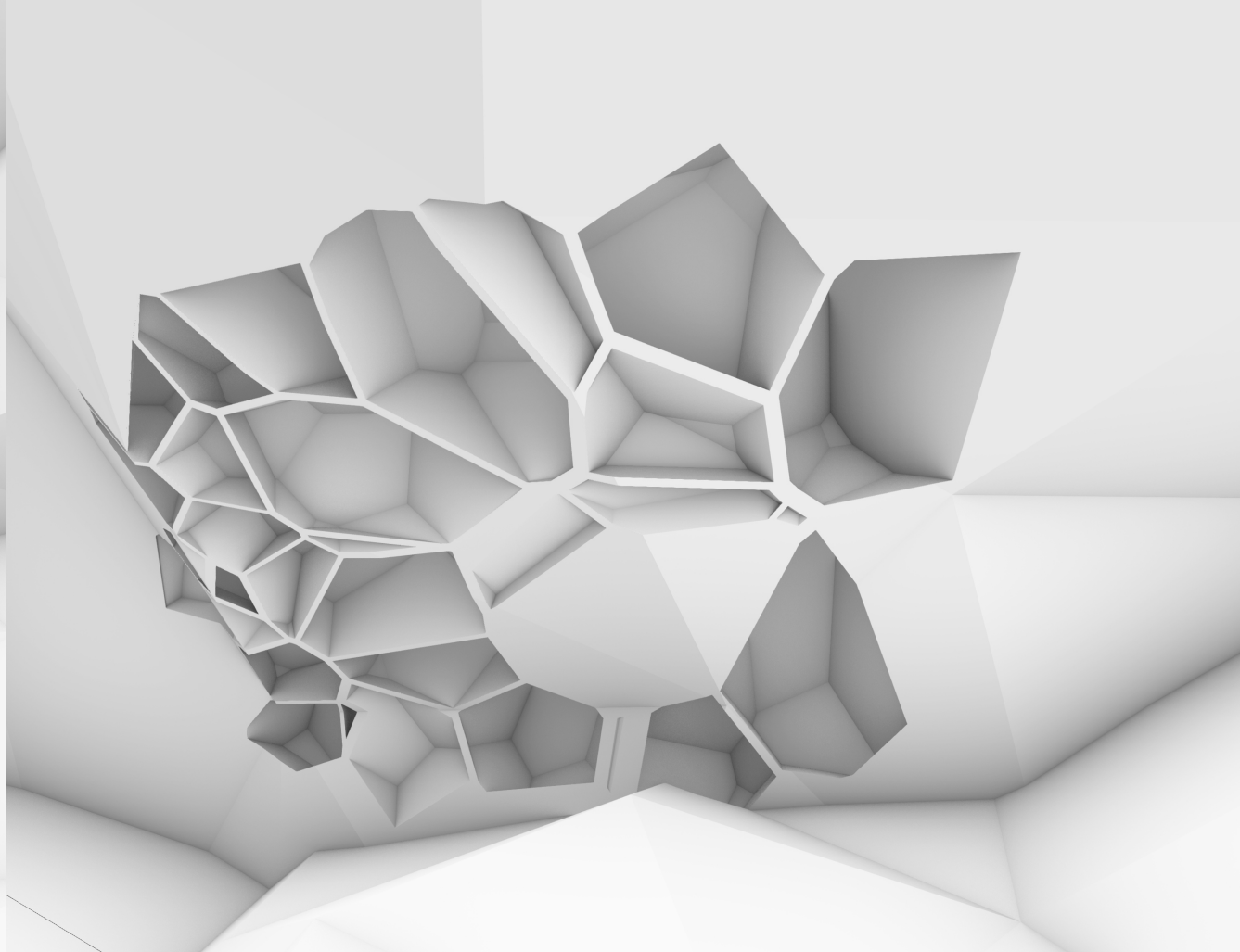
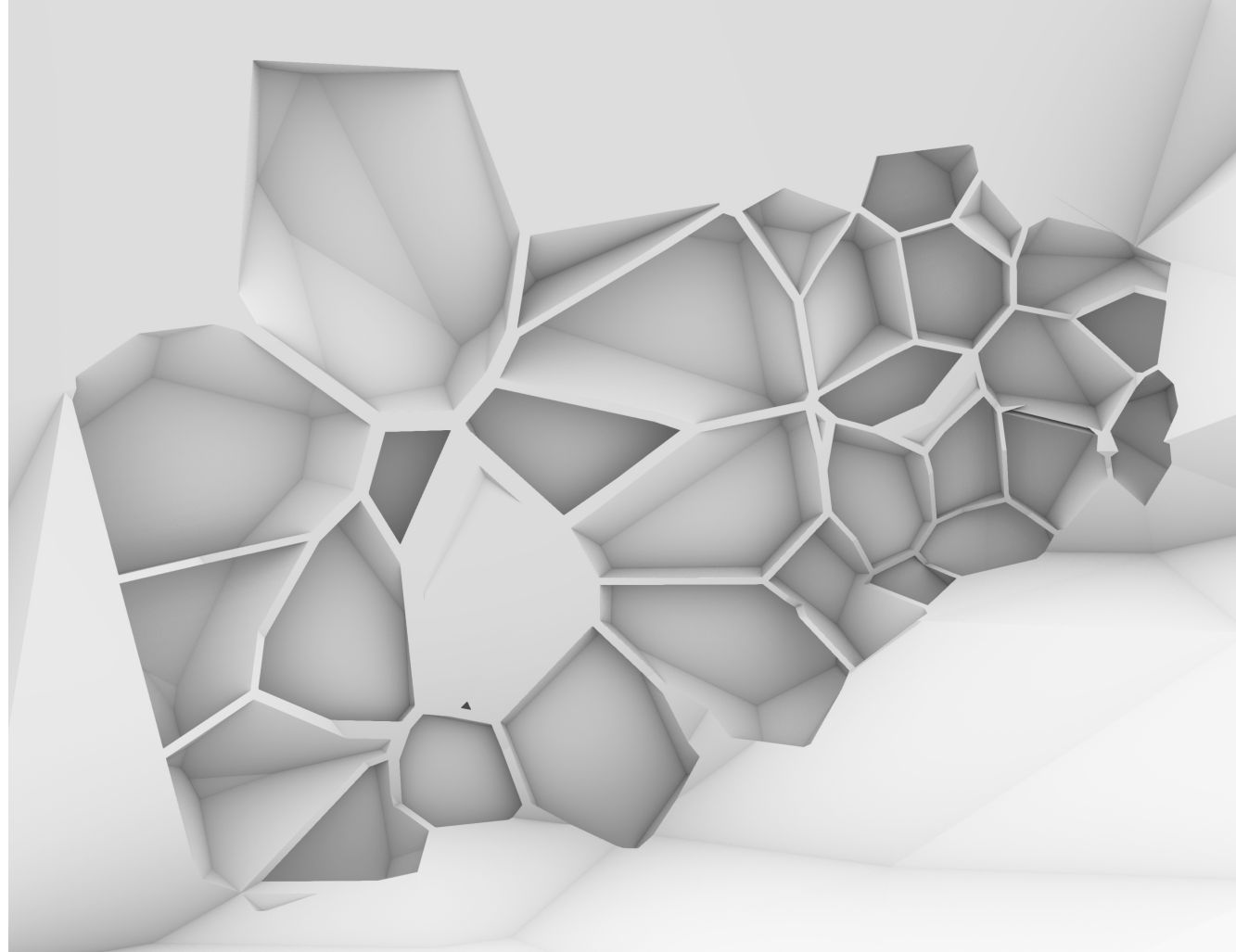

Interior Shared Space

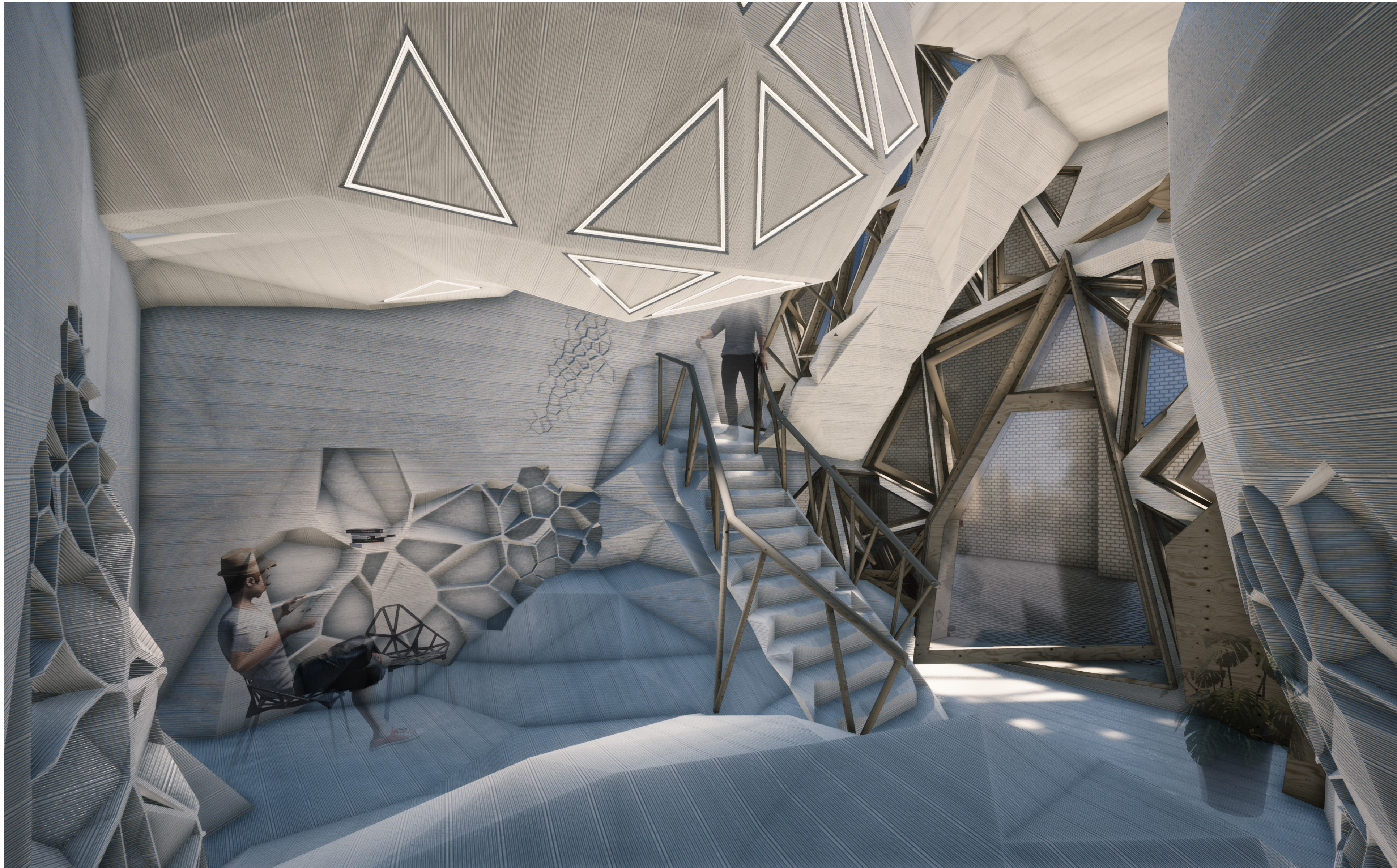

Interior Shared Space

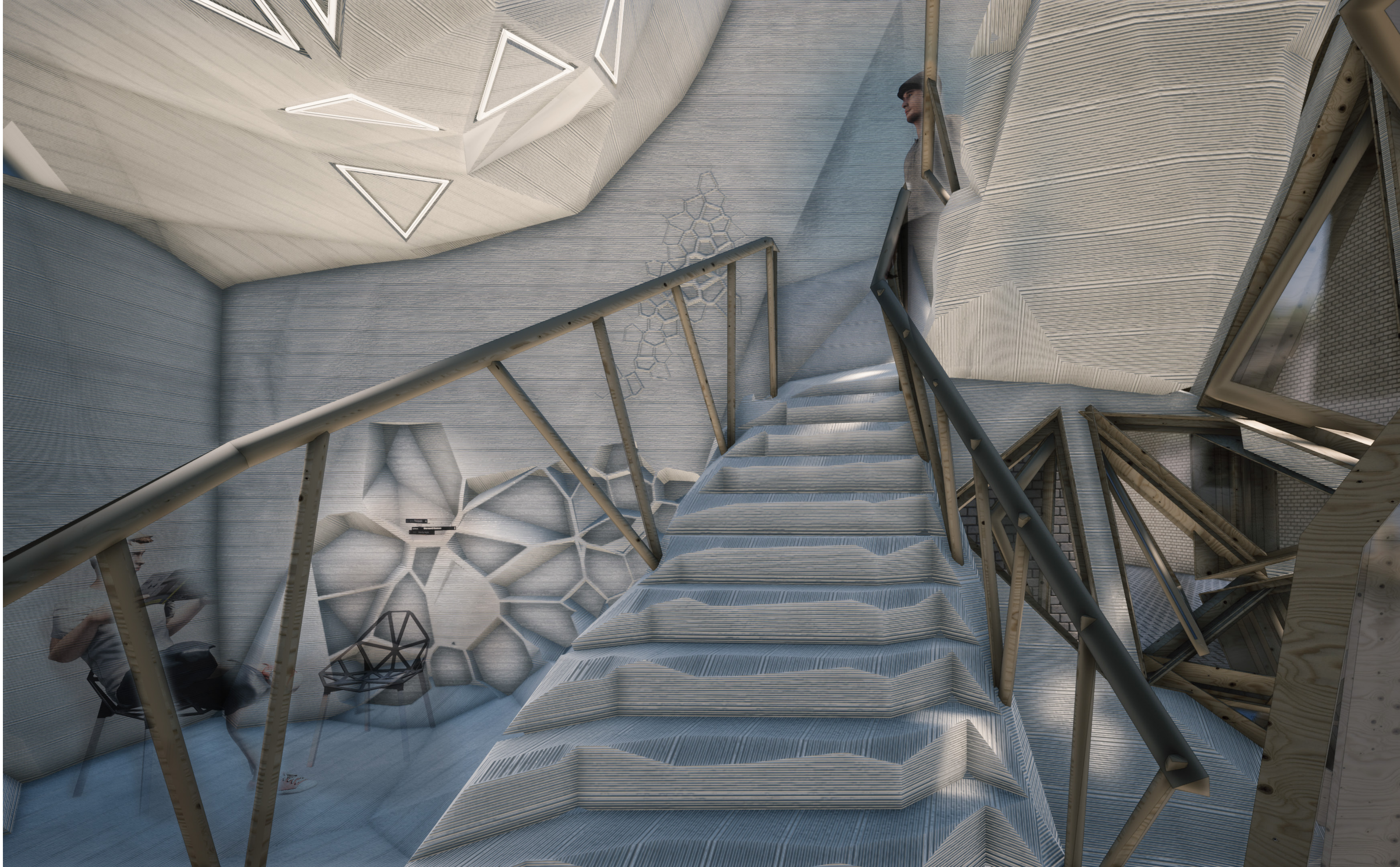

Interior Shared Space

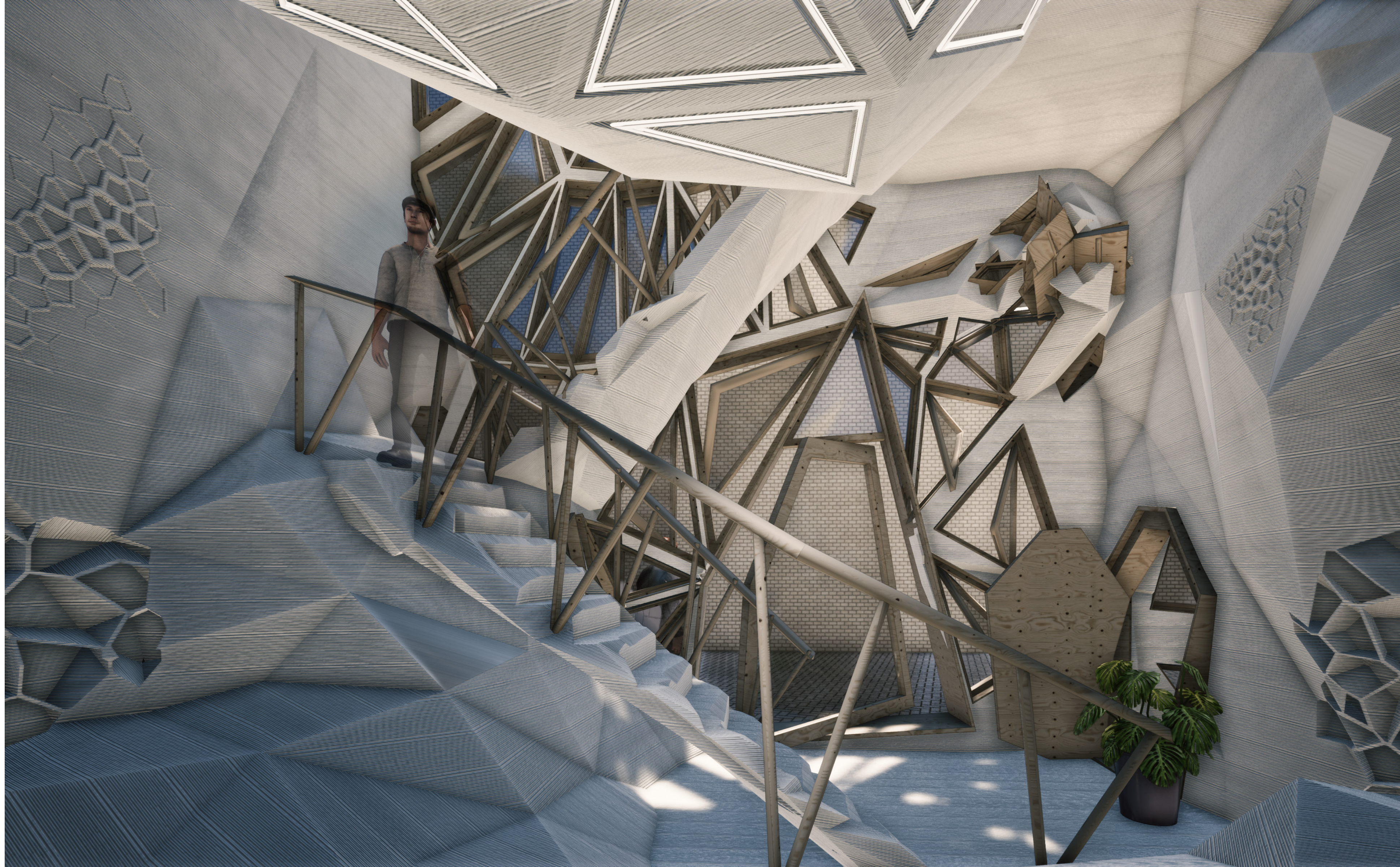

Long Section



Cross Section



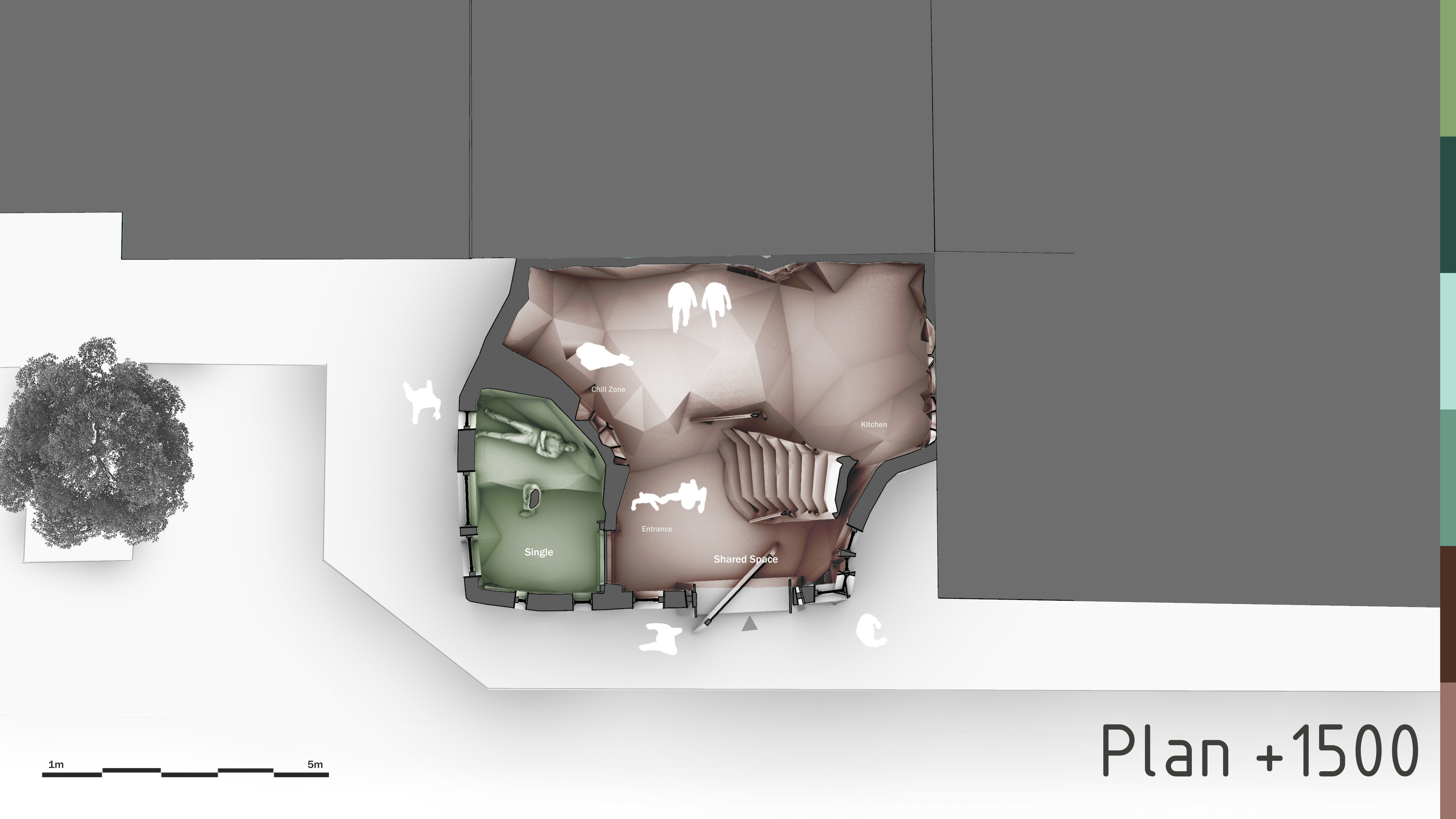

1m 5m

Plan +1500

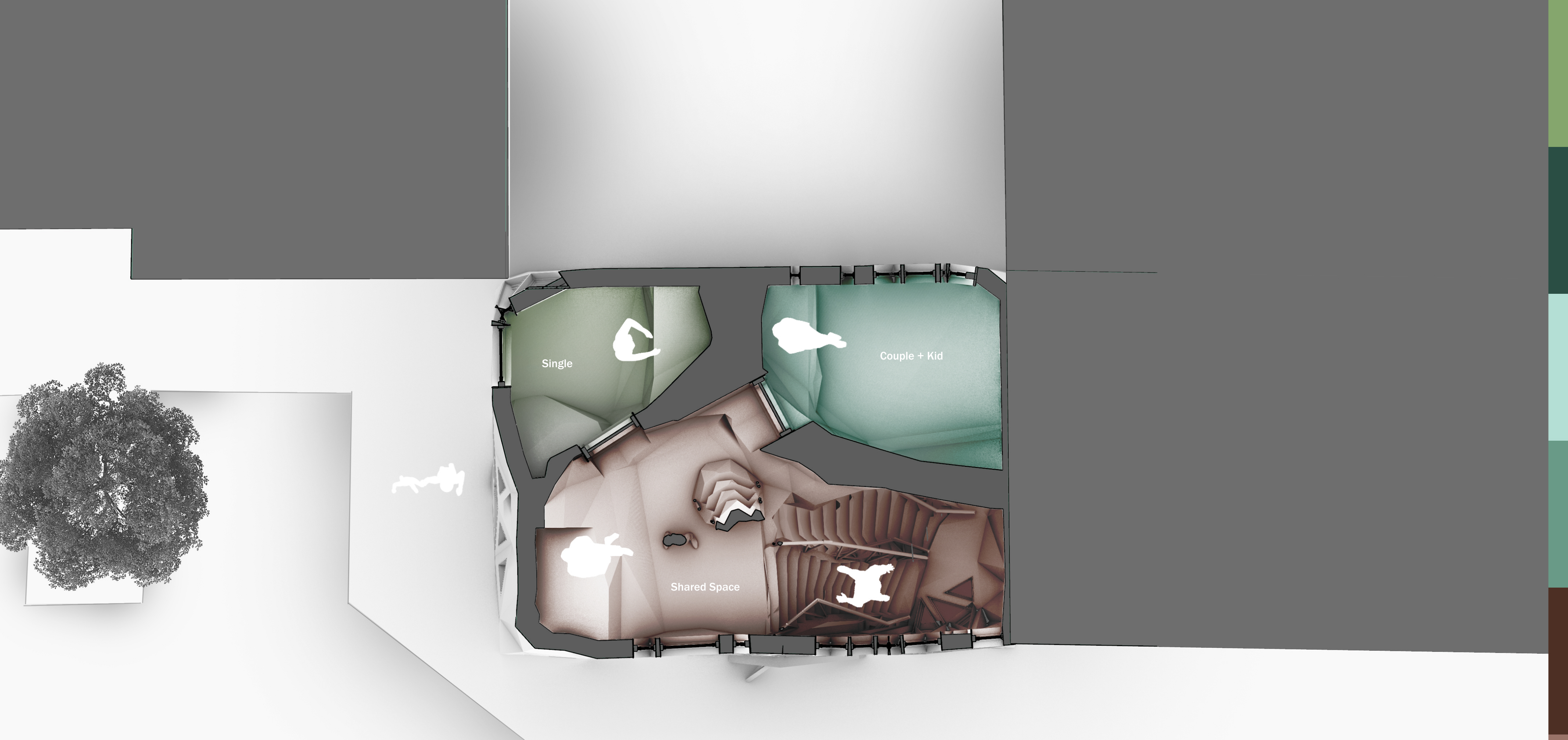

Plan +5500



1m 5m

Plan +10500

Materialization

Renewable, 3D Printable, Local

Polylactic Acid

- Made from renewable sources
- Is biodegradable in industrial facilities
- Is 3D printable and does not produce smell/harmful smoke
- Can be produced in the Netherlands with crops like sugar beet and potatoe

Renewable



PLA Pellets



Industrial Composting



PLA Pellets/Products

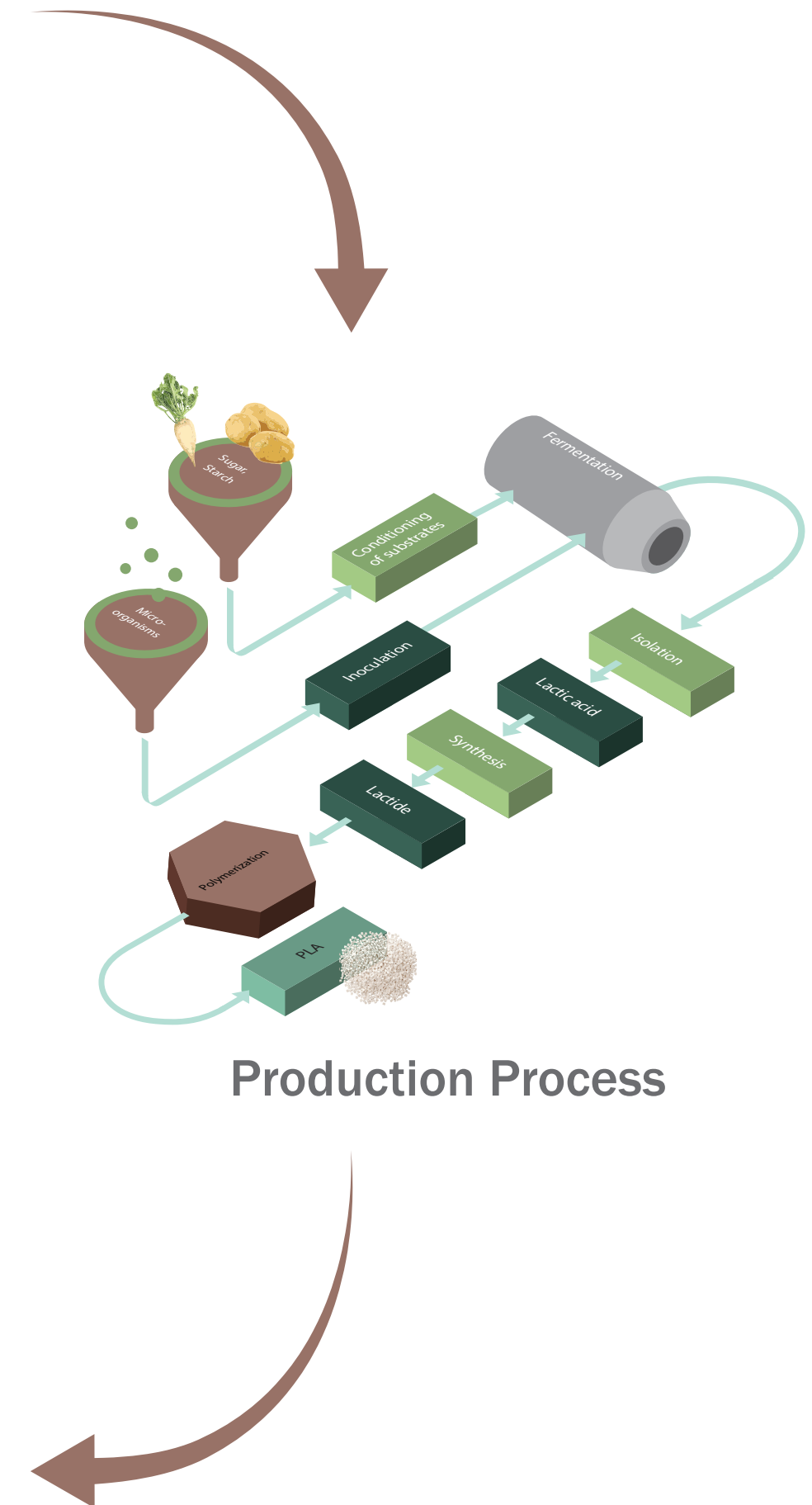

PLA Characteristics

Strengths

- High strength and stiffness
- Lowest conductivity known among plastics
- Bioplastic

Ultimate construction material?

Unfortunately, no...

Shortcomings

- High Flammability
- Low heat resistance
- Glass transition temperature of only 60 degrees celcius
- Brittle
- Low impact resistance

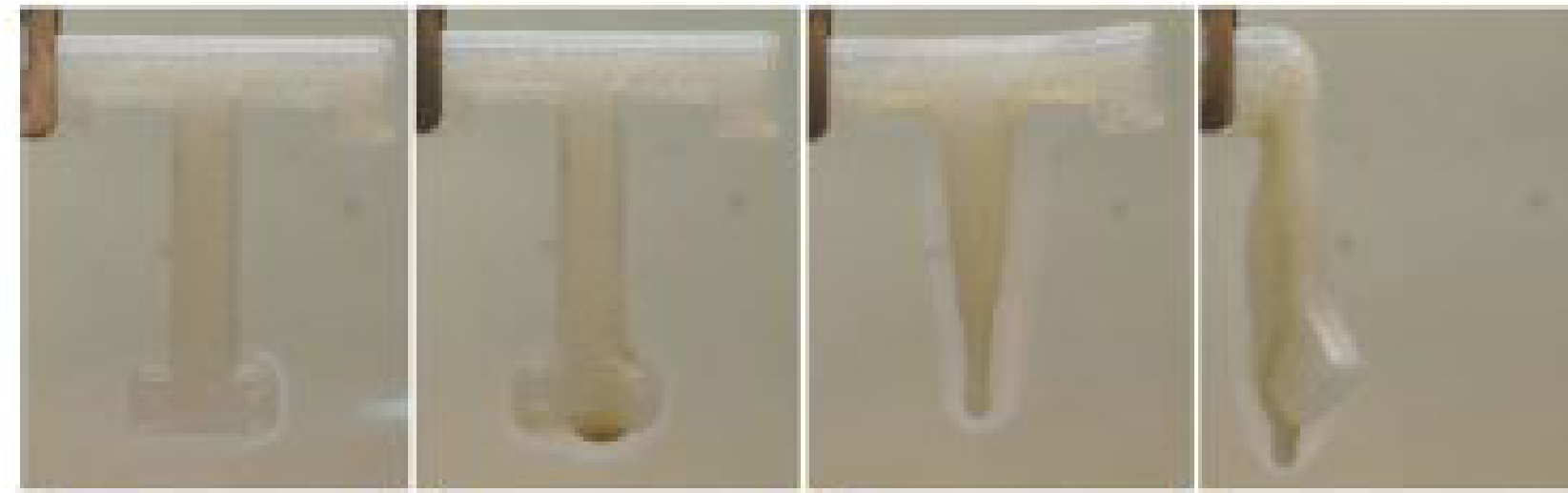
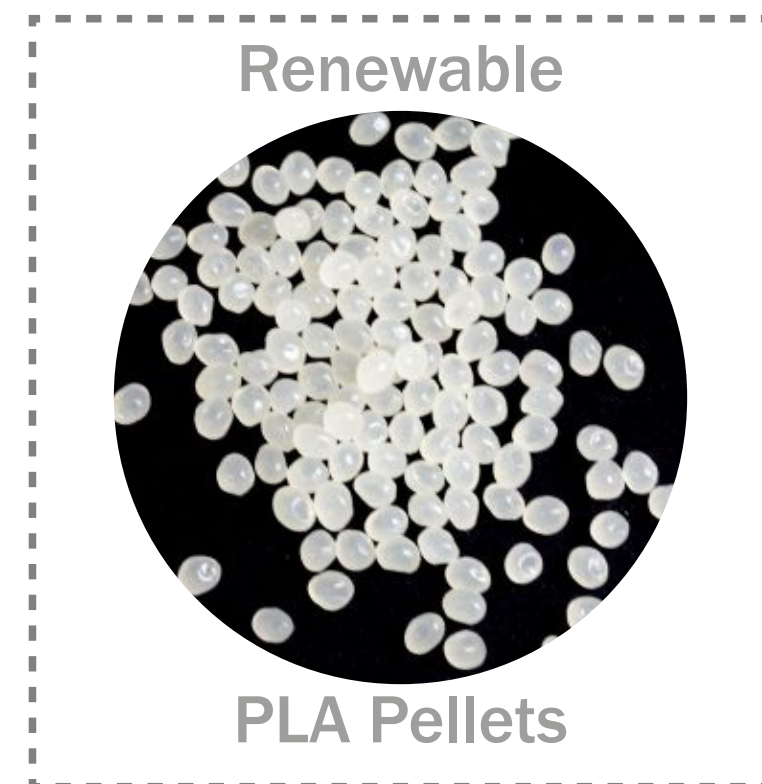

Behaviour PLA in fire/heat



Enhance properties with natural fibers

Natural, Availability, Reusable, Local

Basalt Fiber

- Natural occurring material
- Production process is straightforward without any additives
- Excellent thermal (0.034 W/mK) and acoustical (High acoustical absorption value) insulation properties
- Chemical and wear proof
- High tensile strength
- Fire resistant material with very high melting temperature (1500 degrees celsius)
- Low water absorption
- UV resistant
- Local availability

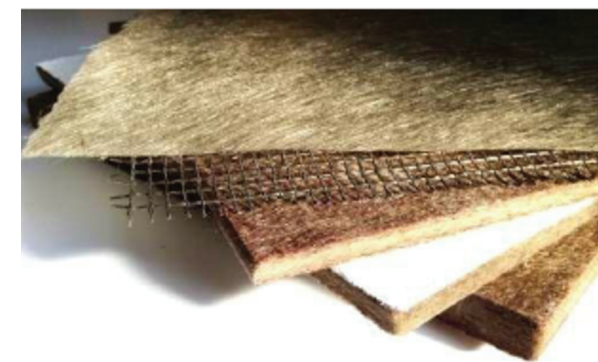

BF Products



BF Composites

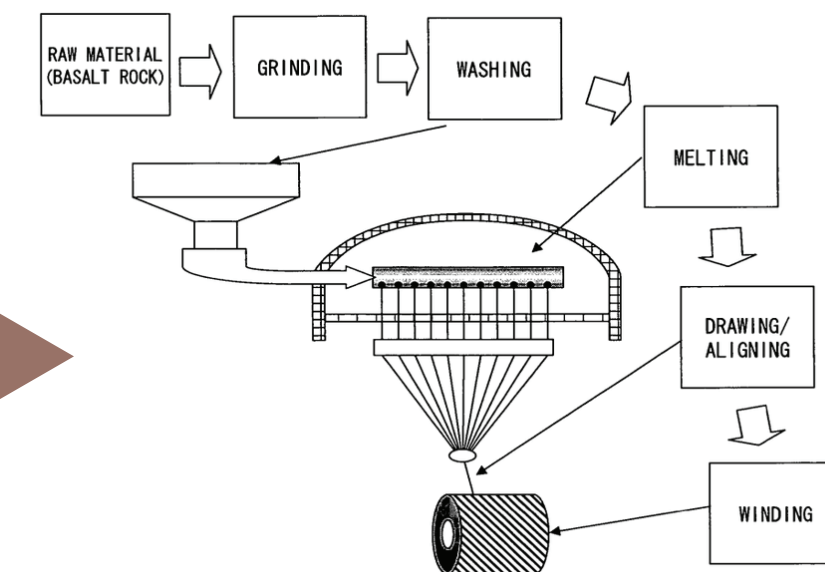

Production Process

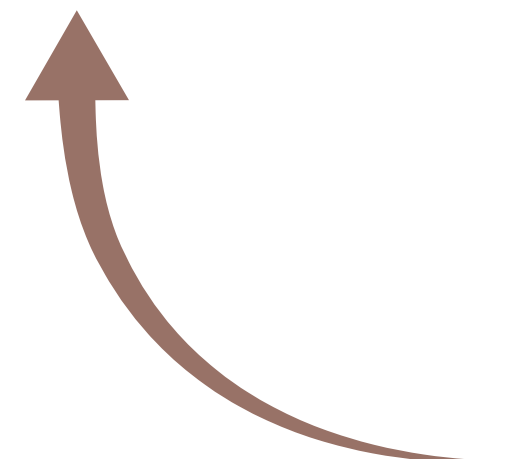
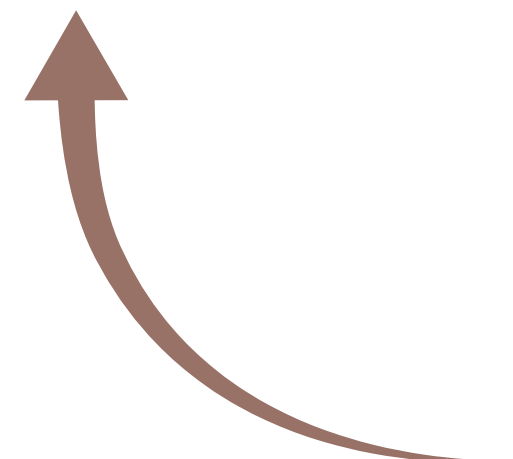

BFRPLA Composite Aesthetic

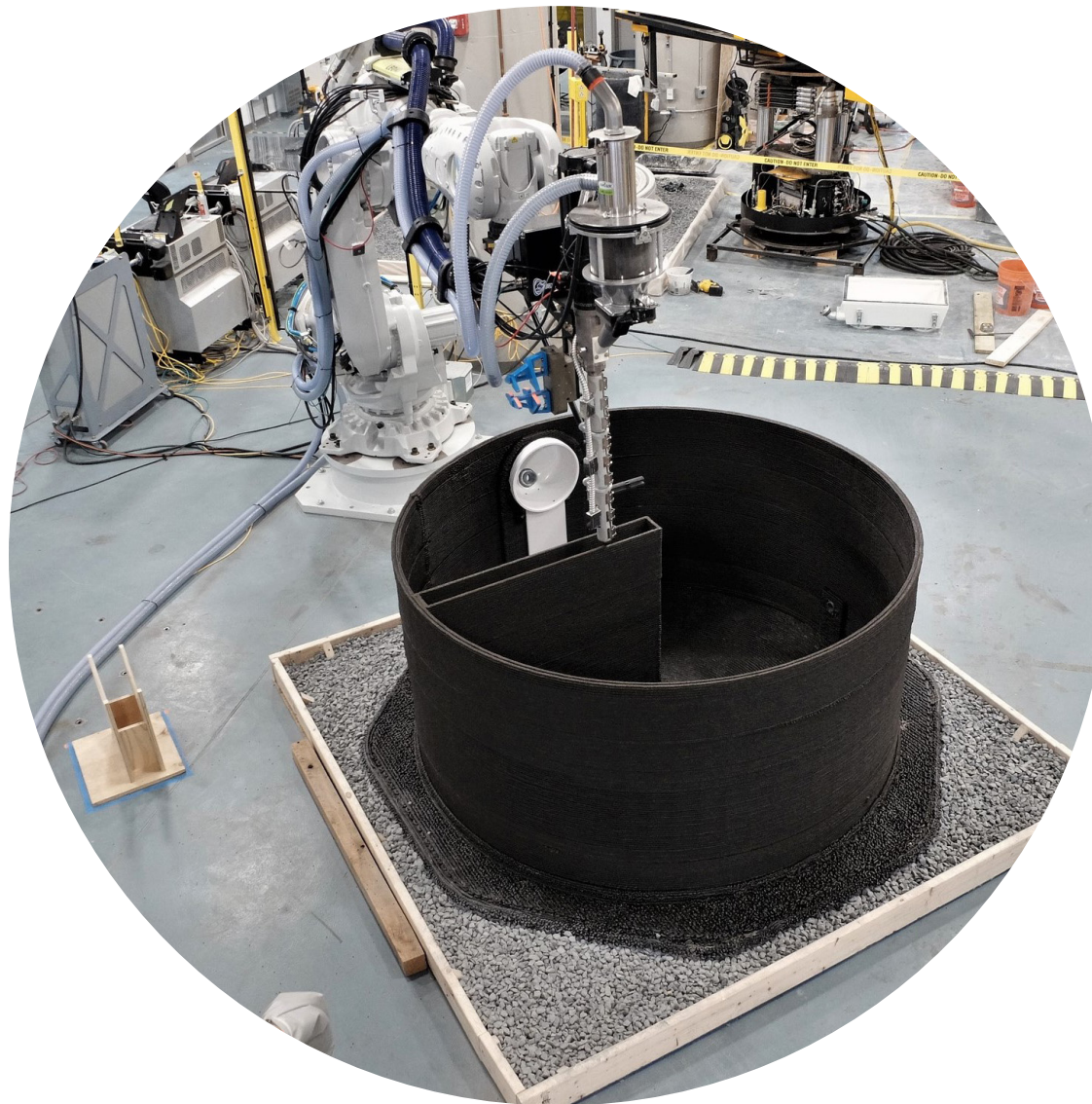

Source: AI SpaceFactory. (n.d.). AI SpaceFactory (@AISpaceFactory) | Twitter. Retrieved January 20, 2020, from <https://twitter.com/AISpaceFactory>

Basalt Fiber Reinforced Polylactic Acid

Characteristics

- 50% Stronger than concrete
- 50% Lighter than concrete
- Basalt as fire resistant protection layer
- Is still reusable and recyclable & can be separated
- High thermal and acoustical insulation value
- Increased glass temperature of PLA to 120 degrees celsius

Renewable



PLA Pellets

Natural



Basalt Fiber



Textured surface 3D printed BFRPLA: good sound absorption

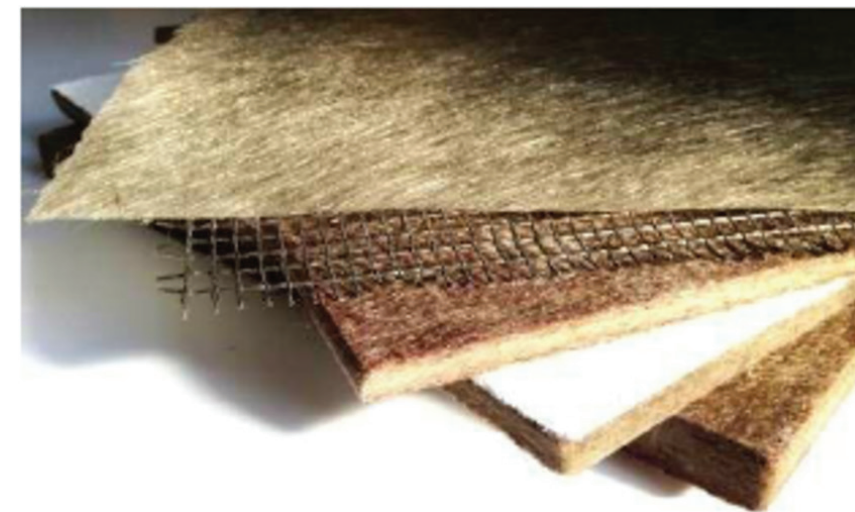

Thermal insulation value BFRPLA is very good, structure of building is also insulation

Insulation (thermal/acoustic)



3D Printed BFRPLA: structure stays intact under load, does not collapse



3D Concrete: Collapses under less pressure than BFRPLA

Structural Strength vs. Concrete

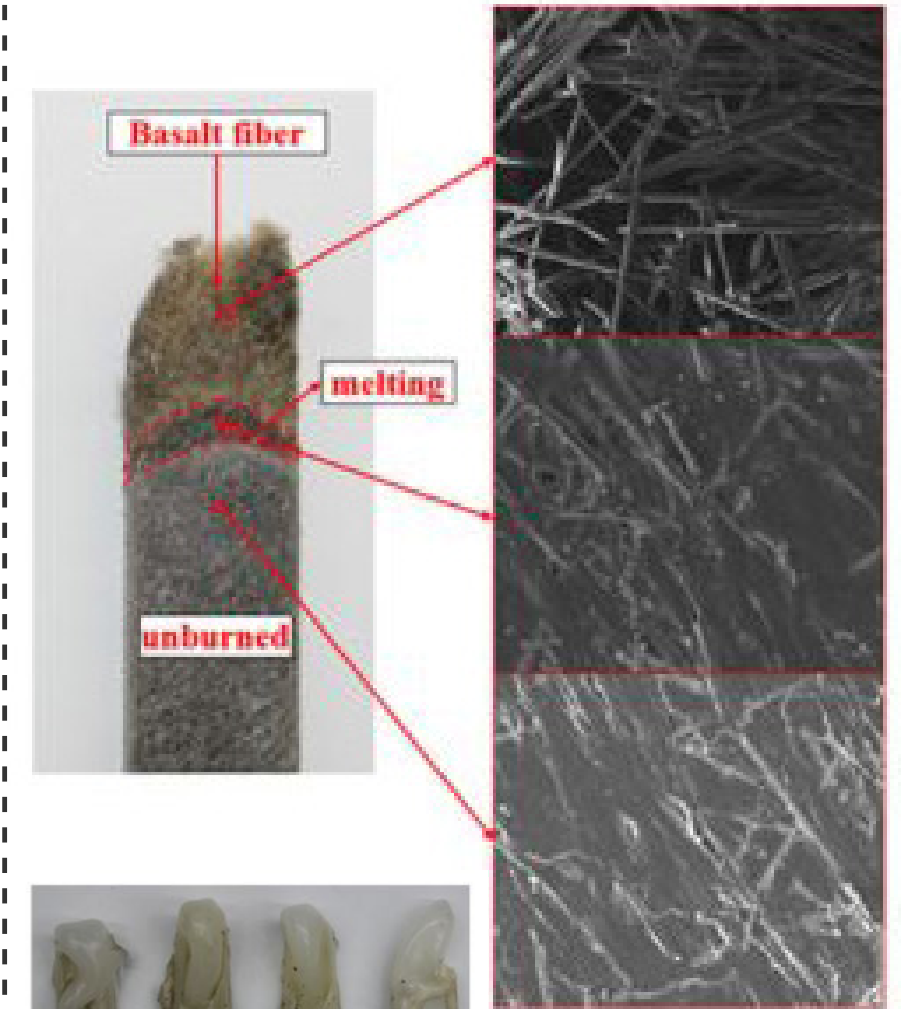

(a)

Raw PLA would drip (a), BFRPLA not (b).



(b)

BF as fire resistant layer

BFRPLA Locally Produced

PLA

Basalt Fiber

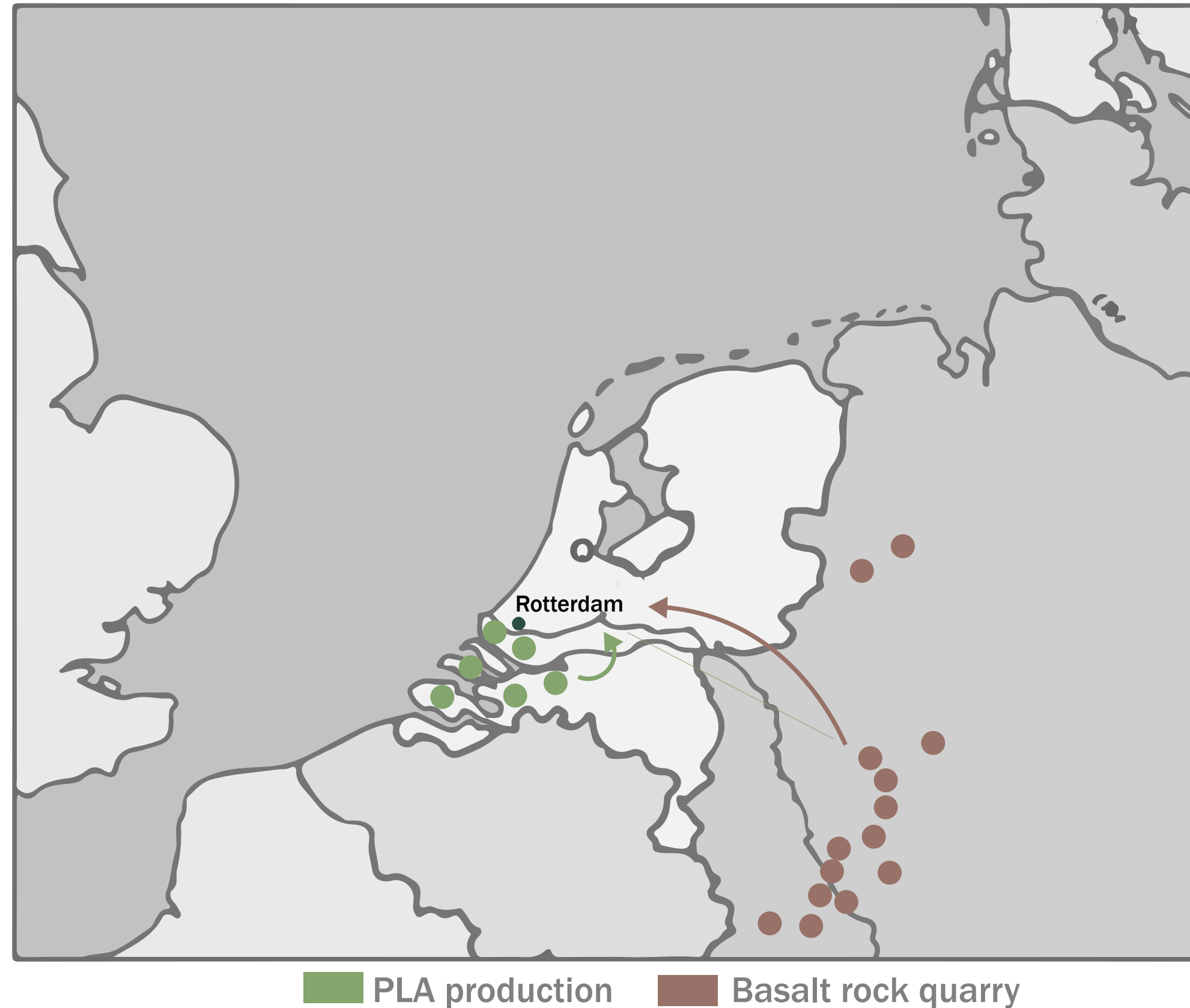

Renewable



PLA Pellets

Natural



Basalt Fiber

Produced in:
The Netherlands

BFRPLA Circularity

Renewable



PLA Pellets

Natural



Basalt Fiber

Produced in:
Germany

(Color change only caused by addition colors added in the composite, natural color is stone grey)

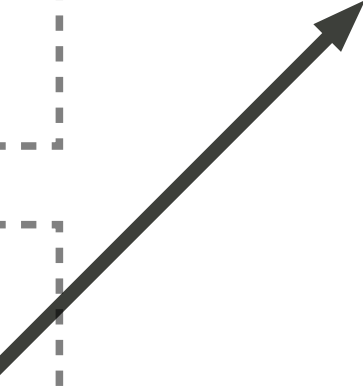

BFRPLA Separation After Life

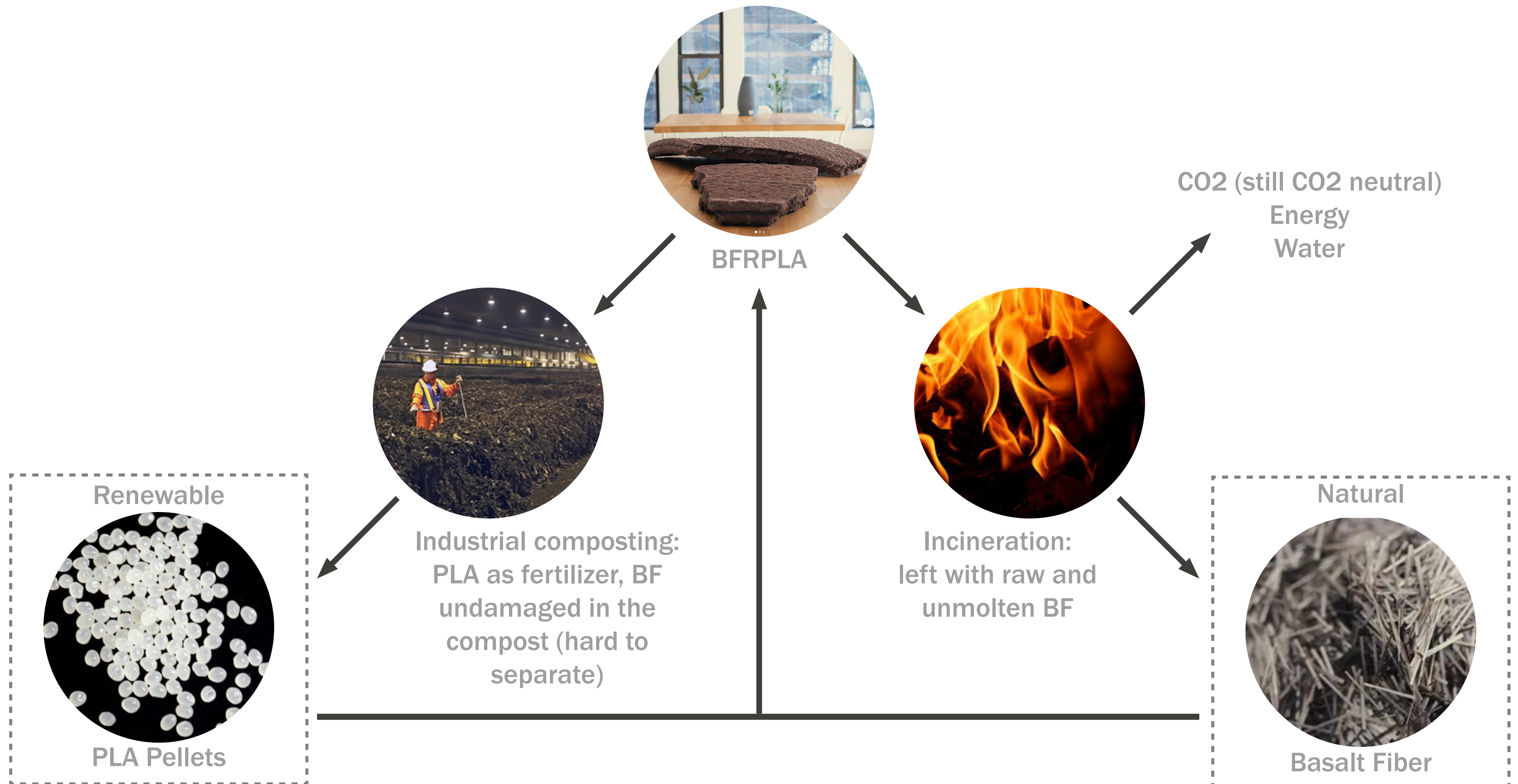

Fragment

Fragment Location

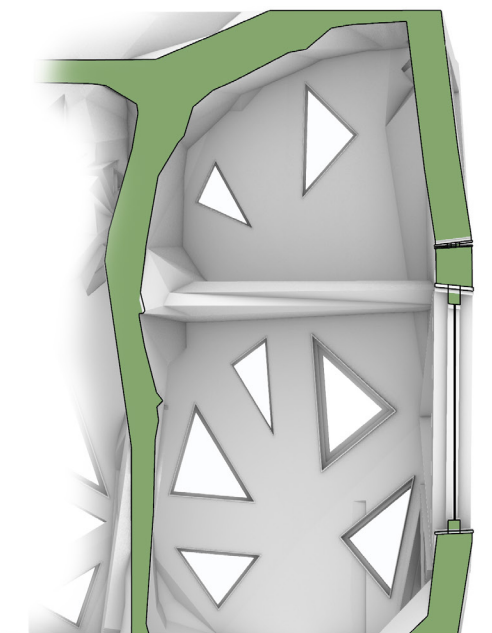
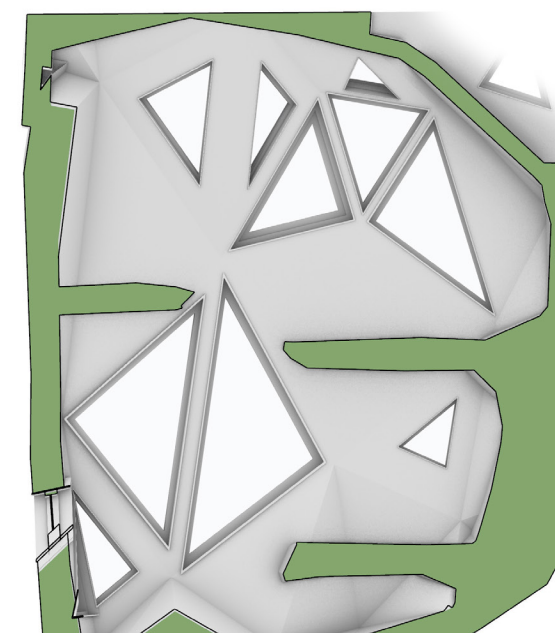
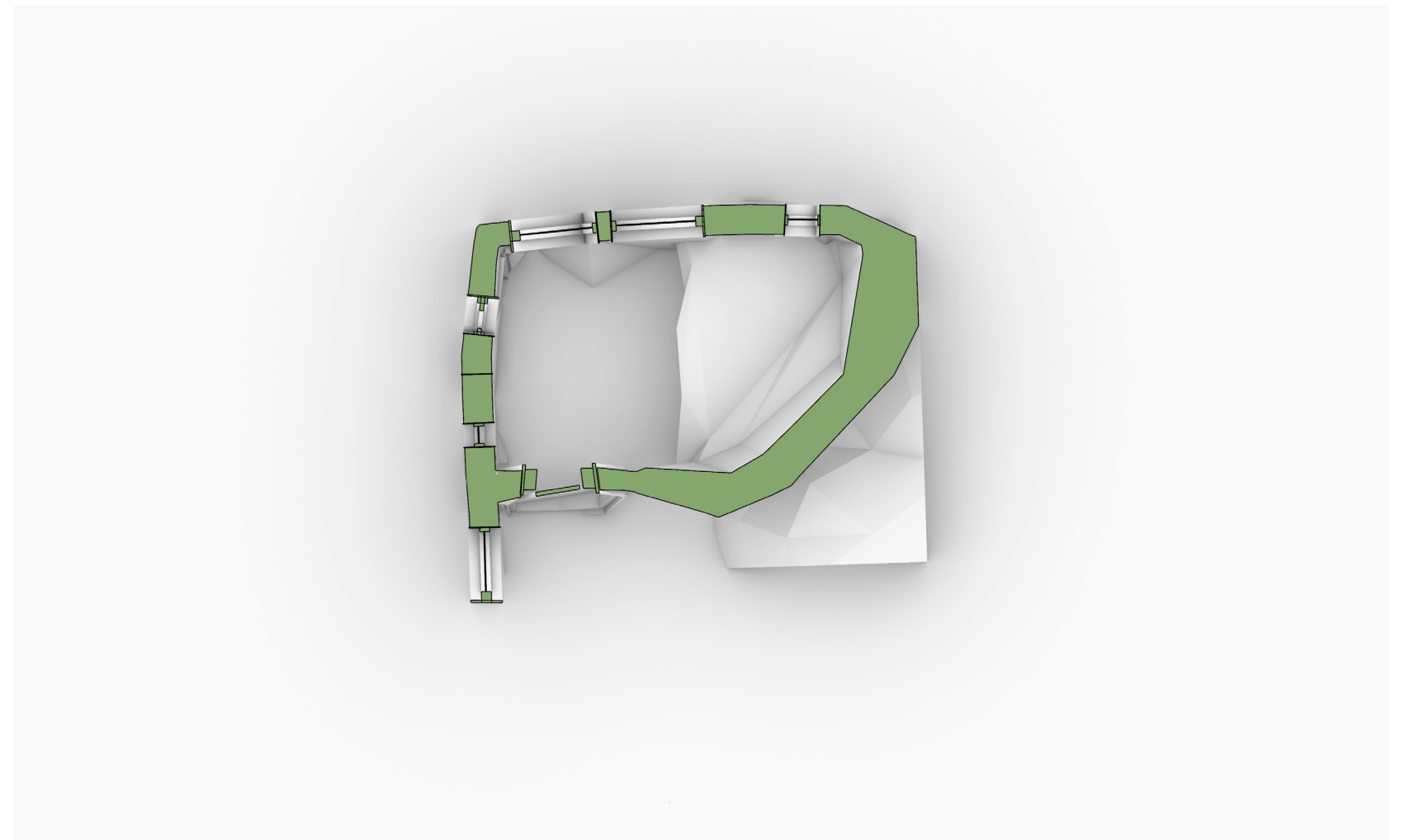
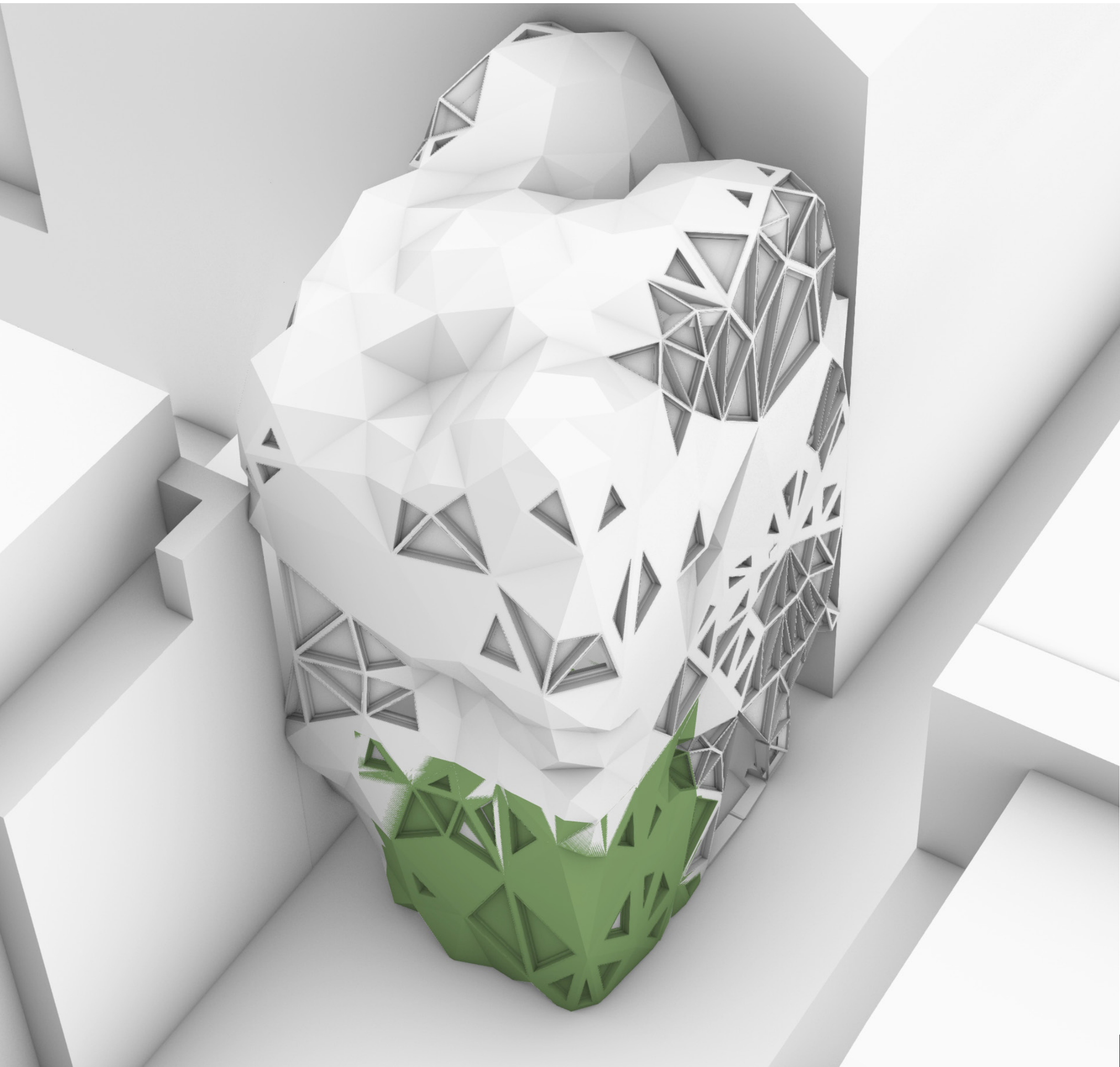

Structure & Acoustics – Workshop 01



Double curved skin panel

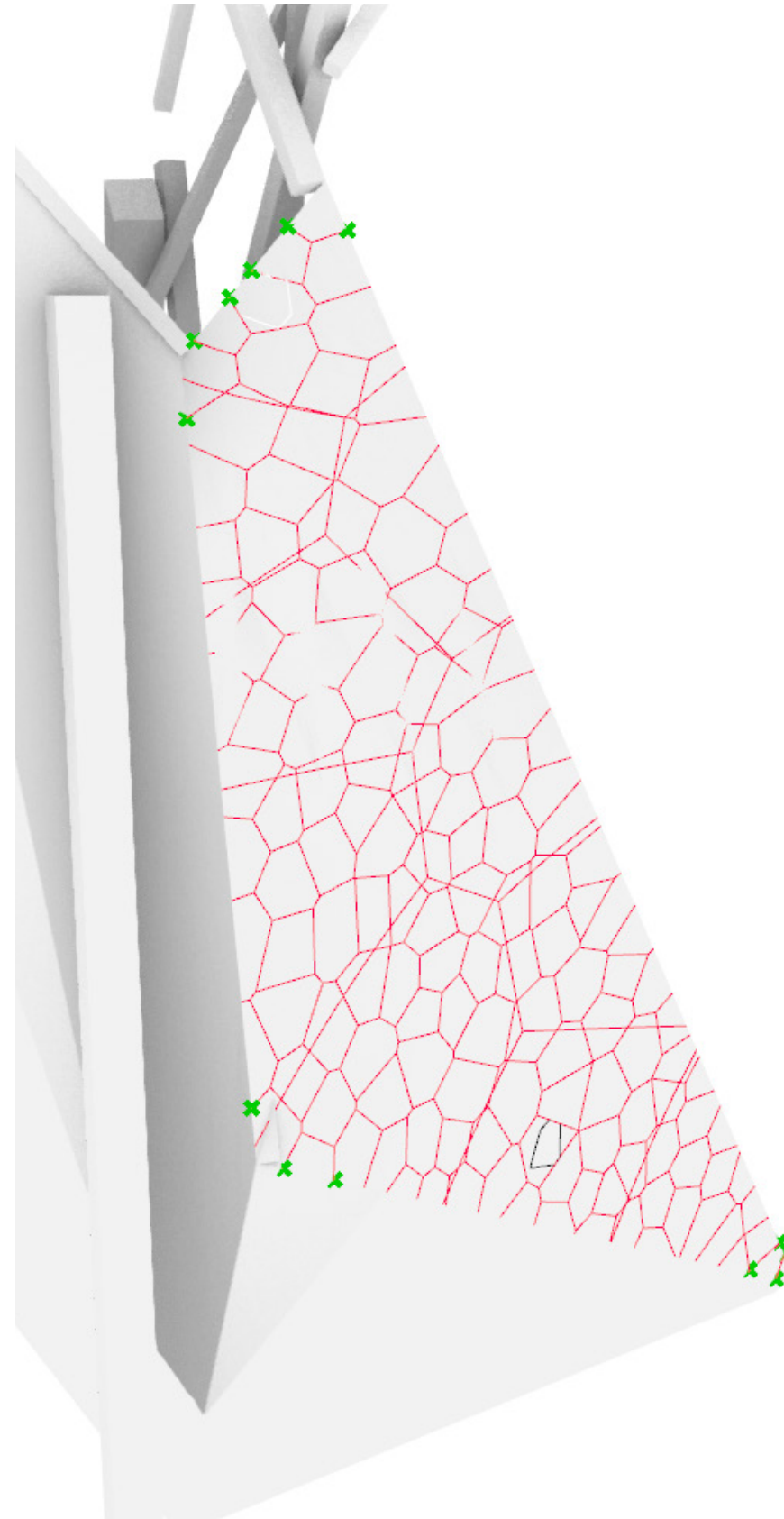

Support points & structure lines

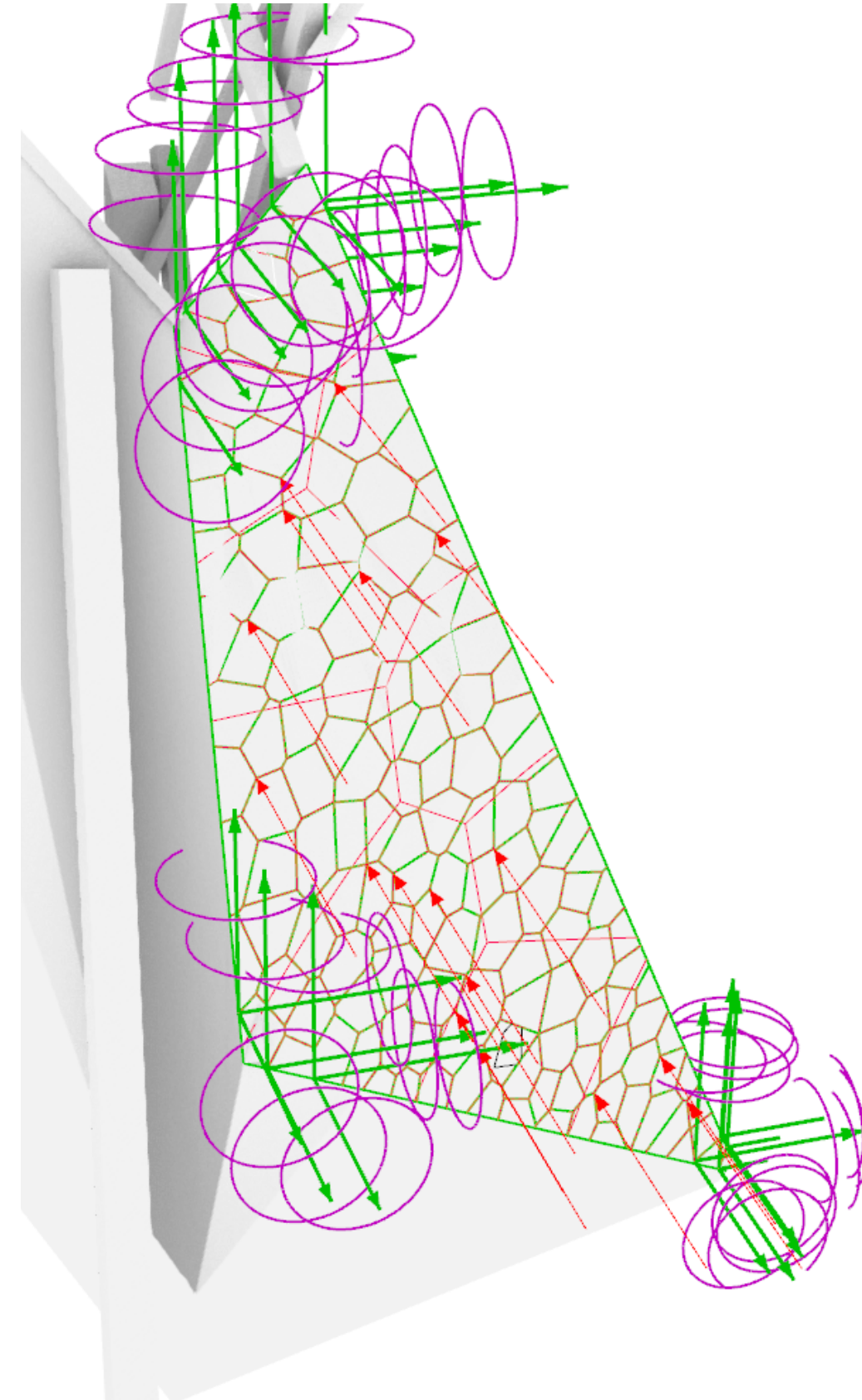

Forces on panel (wind & gravity)

Structure & Acoustics – Workshop 01

Structure & Acoustics – Workshop 01



Fragment Structure

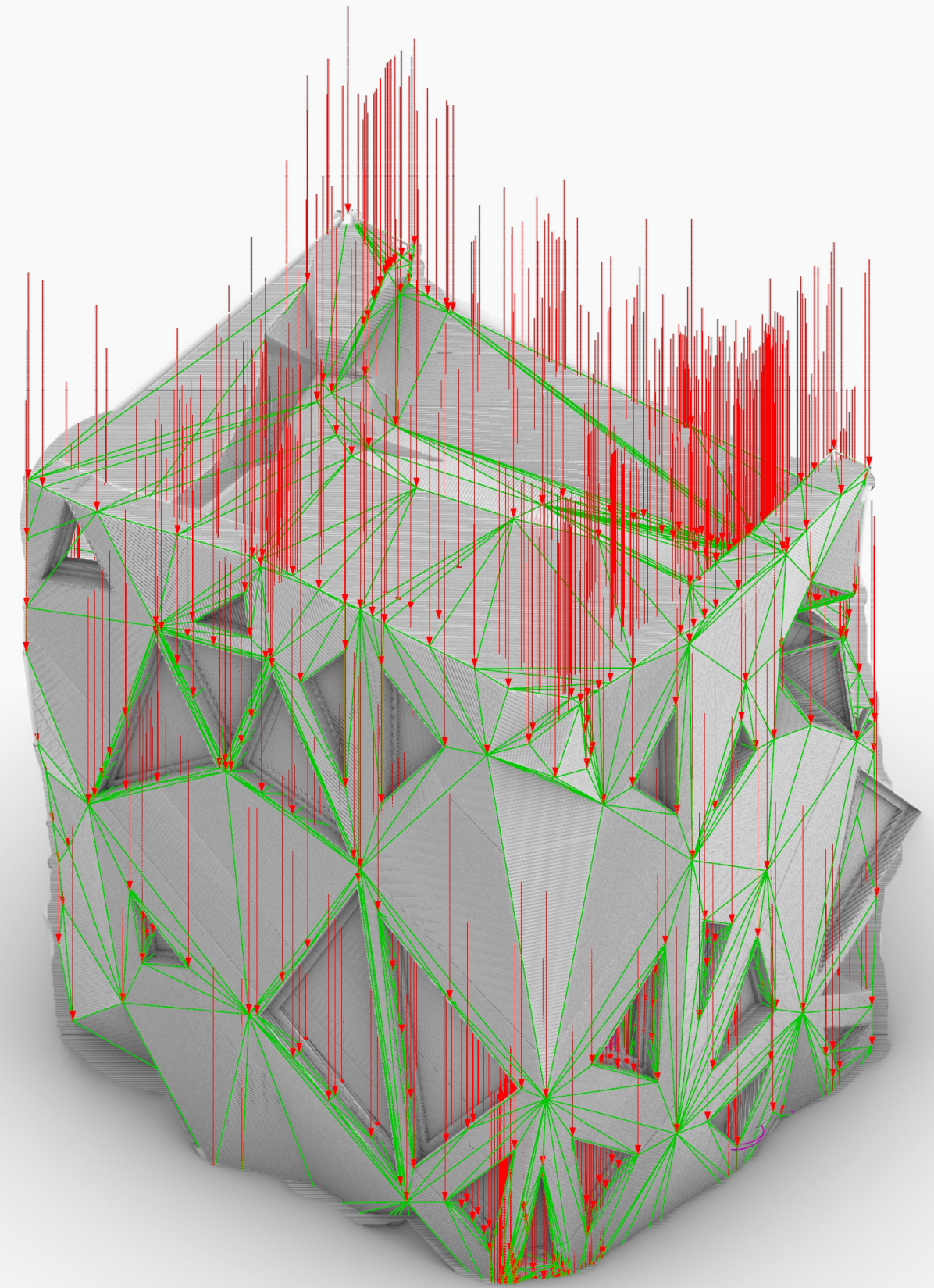
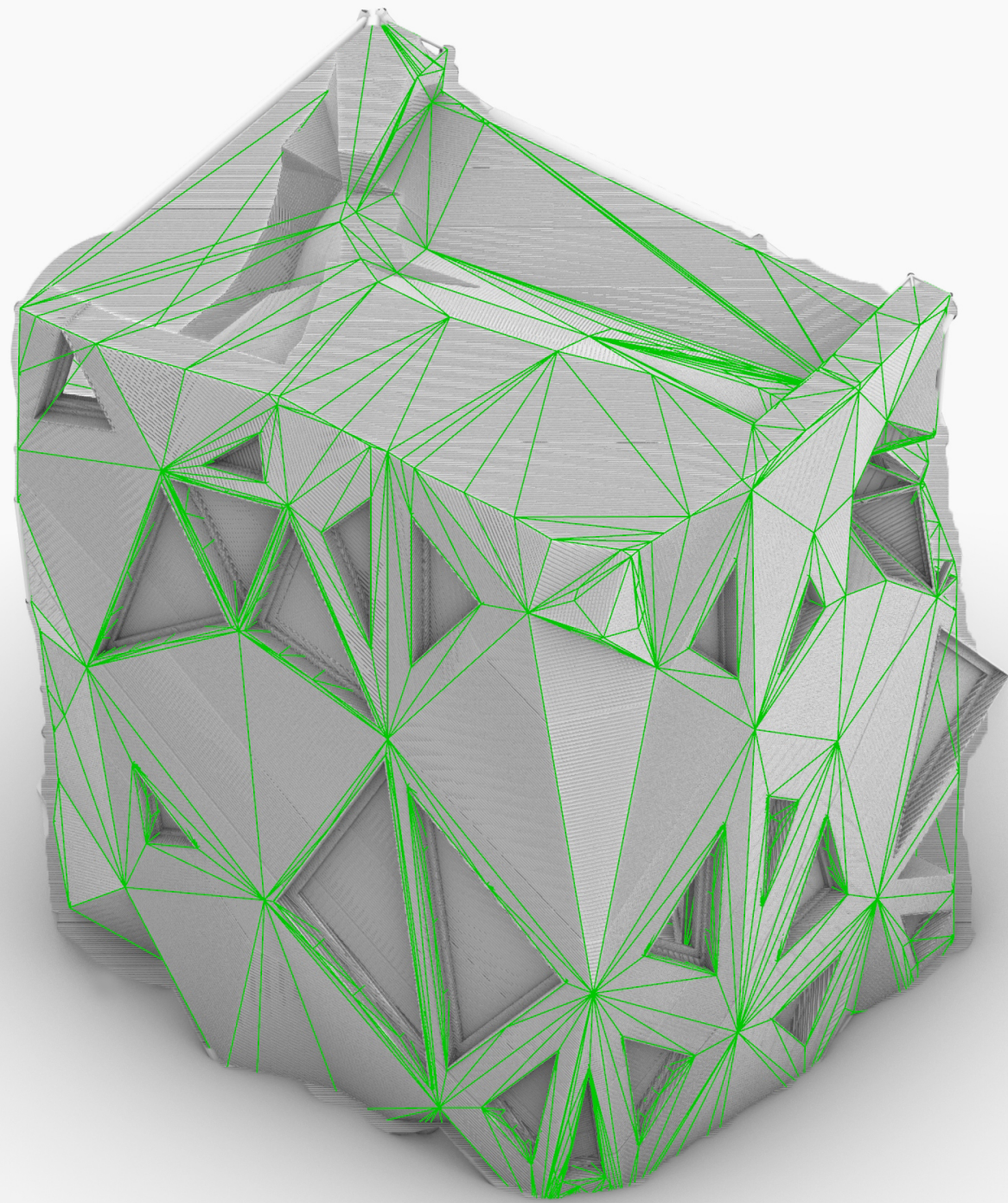

Fragment Structure

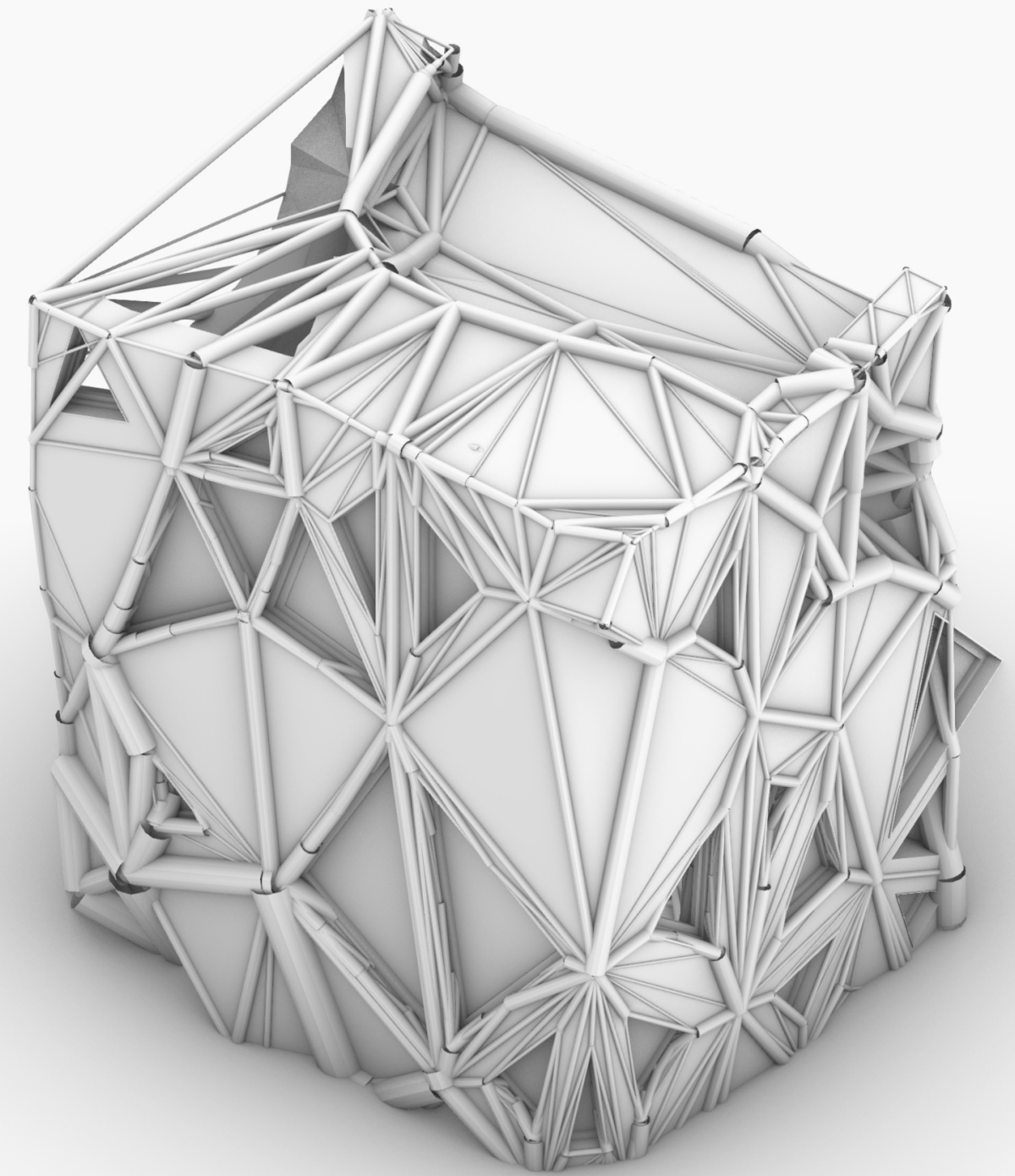
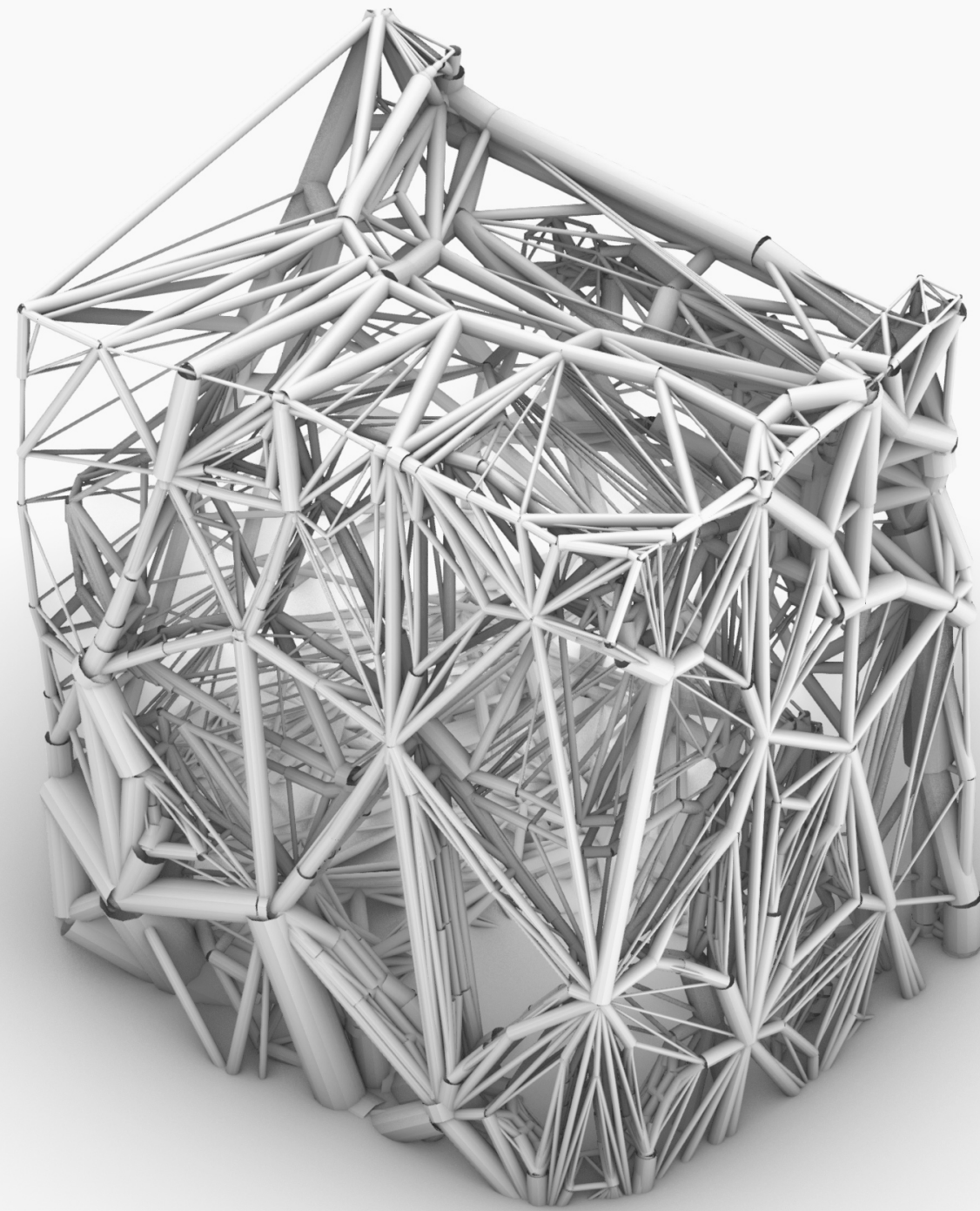

Climate Design: Heating

Heating Concept

- Small housing units, meaning small volume to heat
- Heating by occupant, electronic devices, and the sun shining through the windows.
- Overheating is reduced due to surrounding buildings in the dense inner city
- For immediate heat needs there is a single far infrared panel per housing unit.
- Shared space is also heated with far infrared panels, so this space only gets efficiently heated when its used.

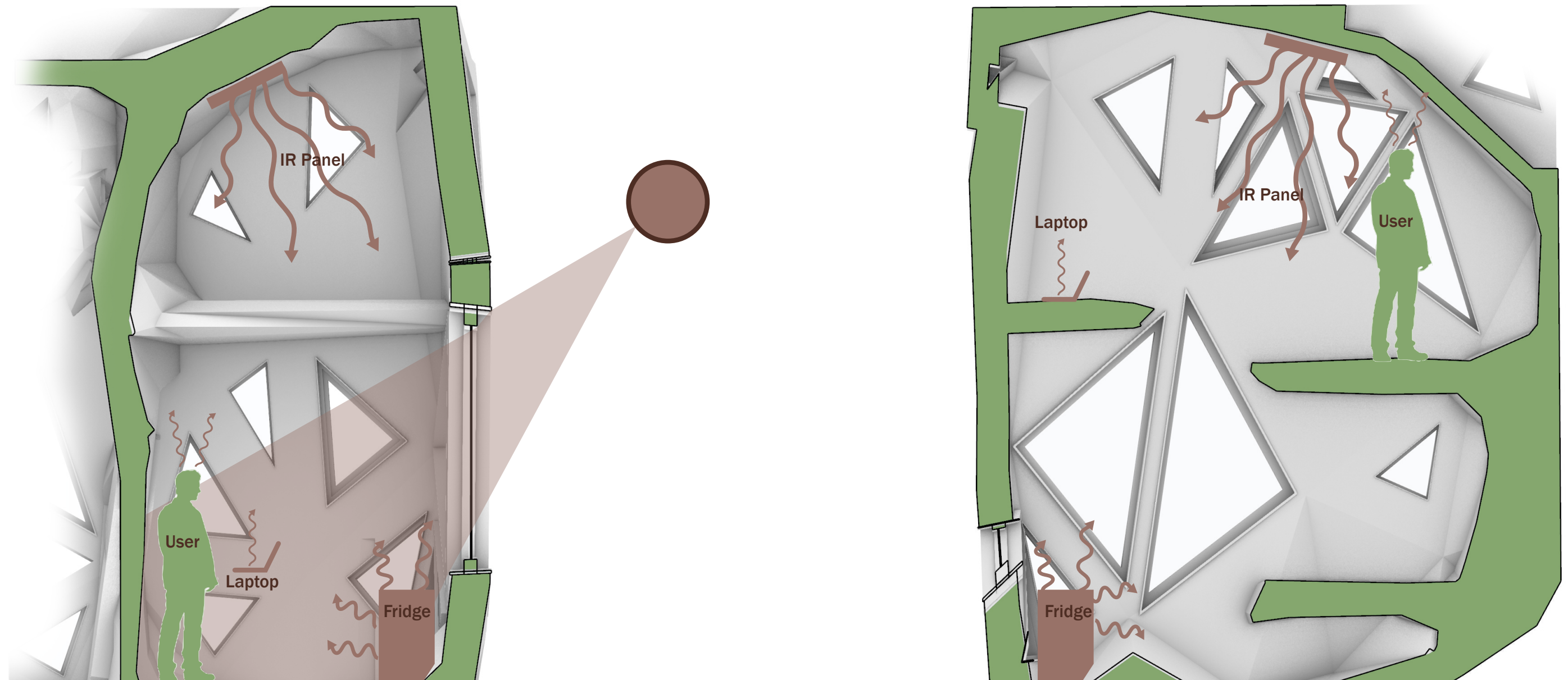

Climate Design: Ventilation

Ventilation Concept

- Due to the high ceilings of these housing ventilation is done naturally by means of the stacking effect
- Ventilation air gets preheated so there is no draught
- Windows can be opened
- Natural (preheated) in and natural out

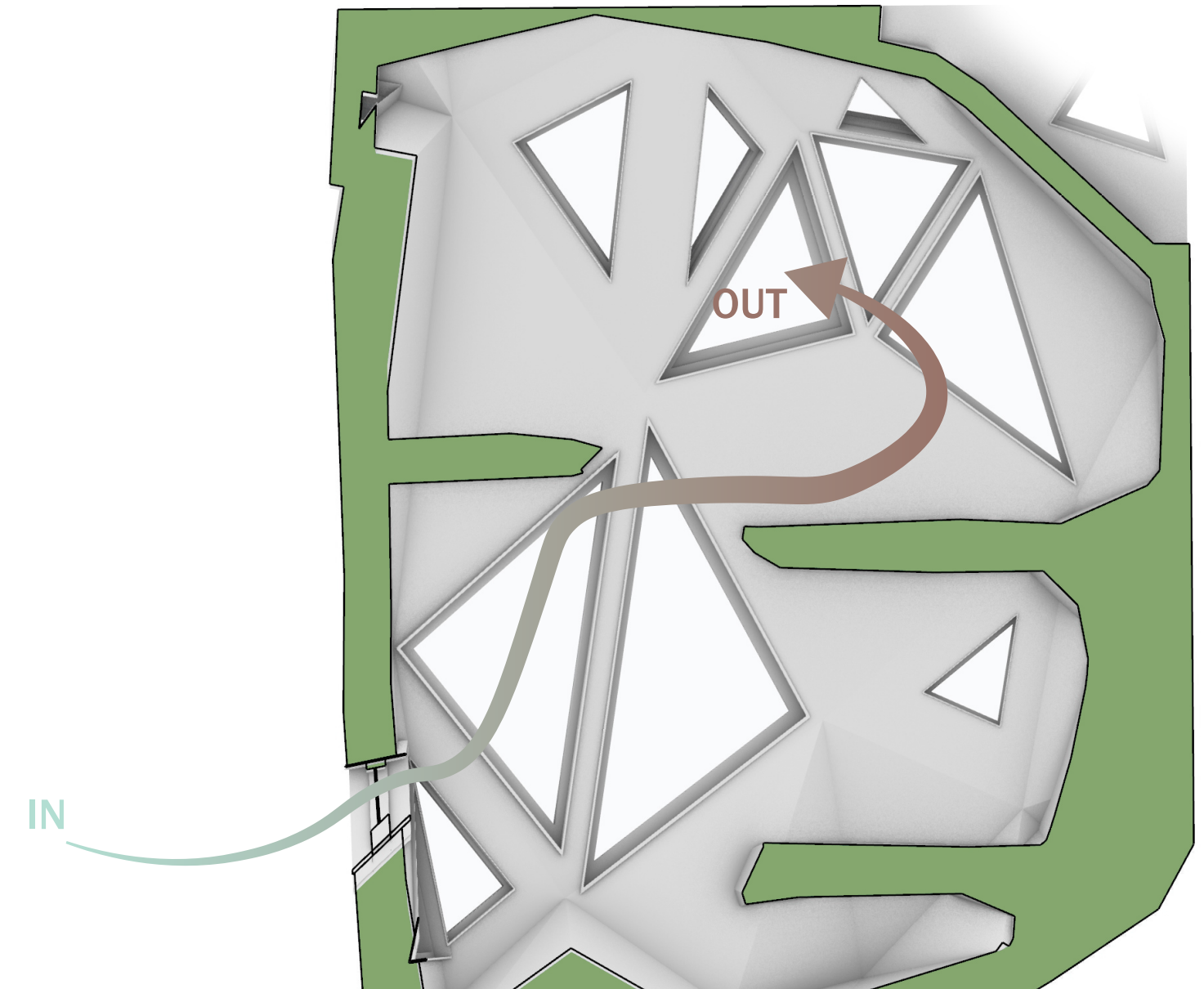
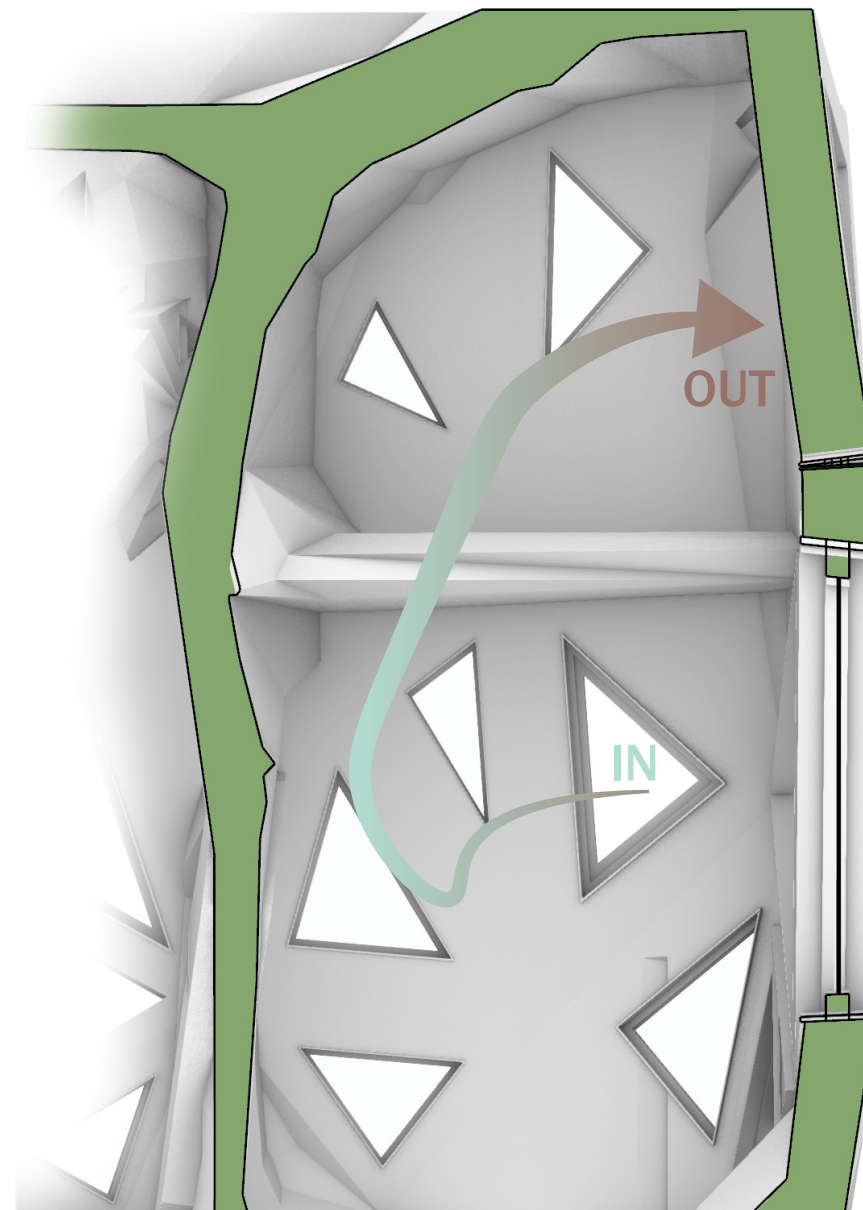

Interior Design Plan

Persons in sections represent different parts of the human centric design principle, this is a single person unit



PLA Pellets

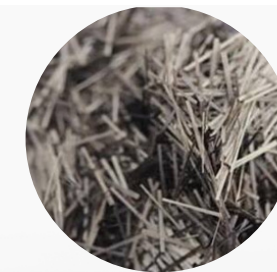

Basalt Fiber

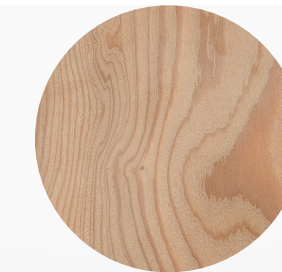

Larch Wood



Double Glass

Interior furniture is made from local produced wood that can be found in the Netherlands & can be used interior and exterior

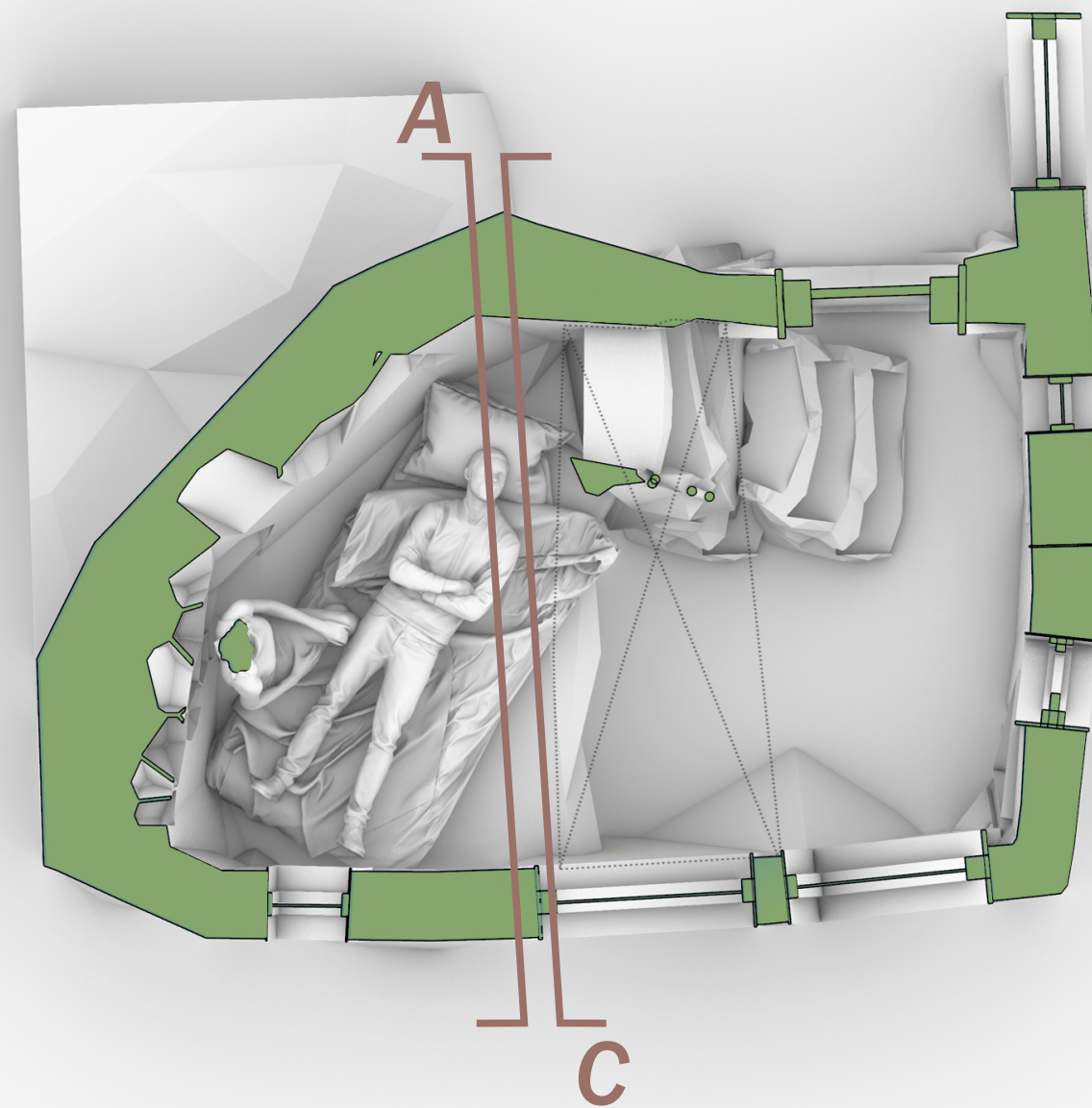

1m

5m

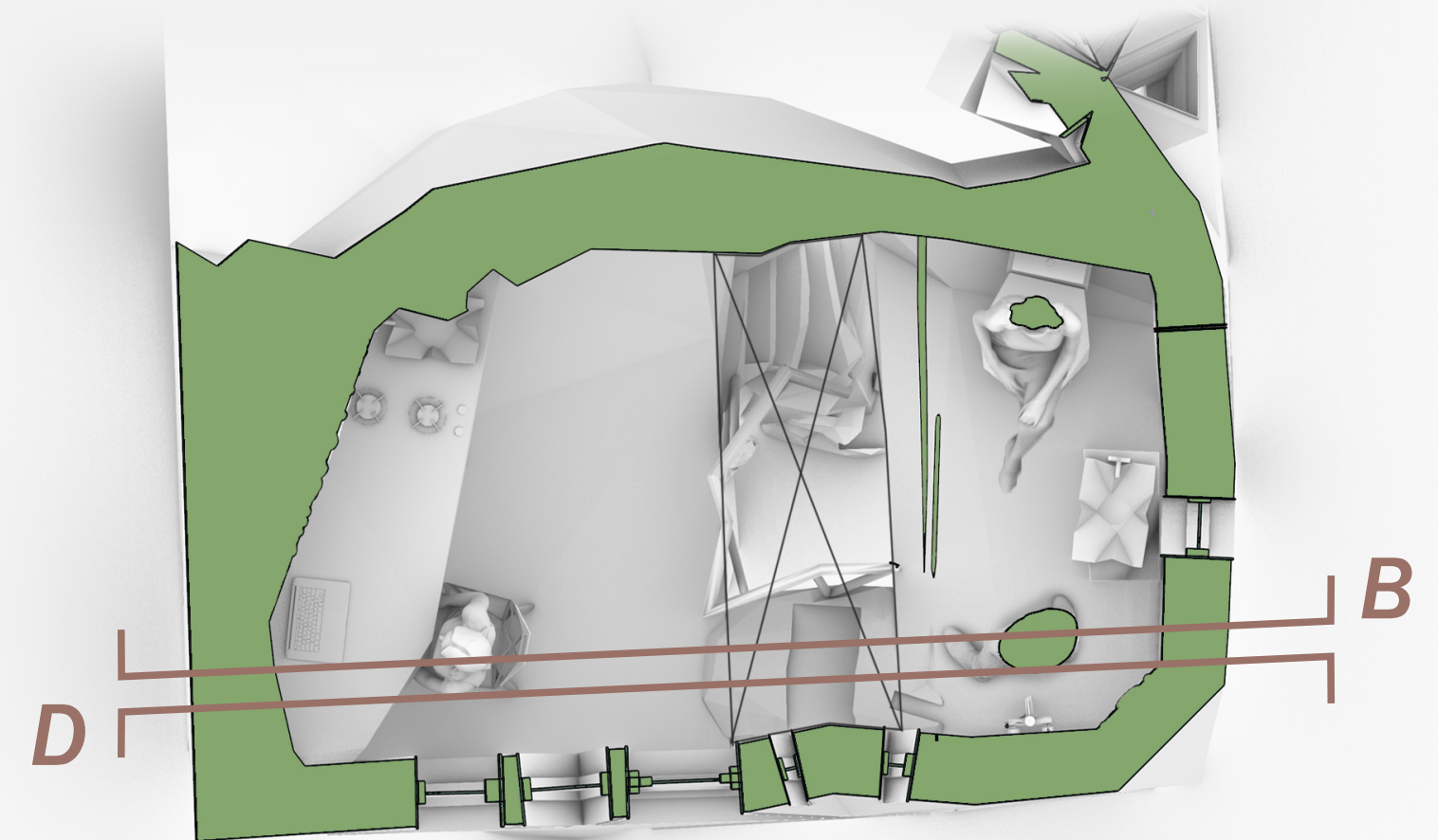

Interior Design Section A + B

Persons in sections represent different parts of the human centric design principle, this is a single person unit



PLA Pellets



Basalt Fiber



Larch Wood



Double Glass

Interior furniture is made from local produced wood that can be found in the Netherlands & can be used interior and exterior

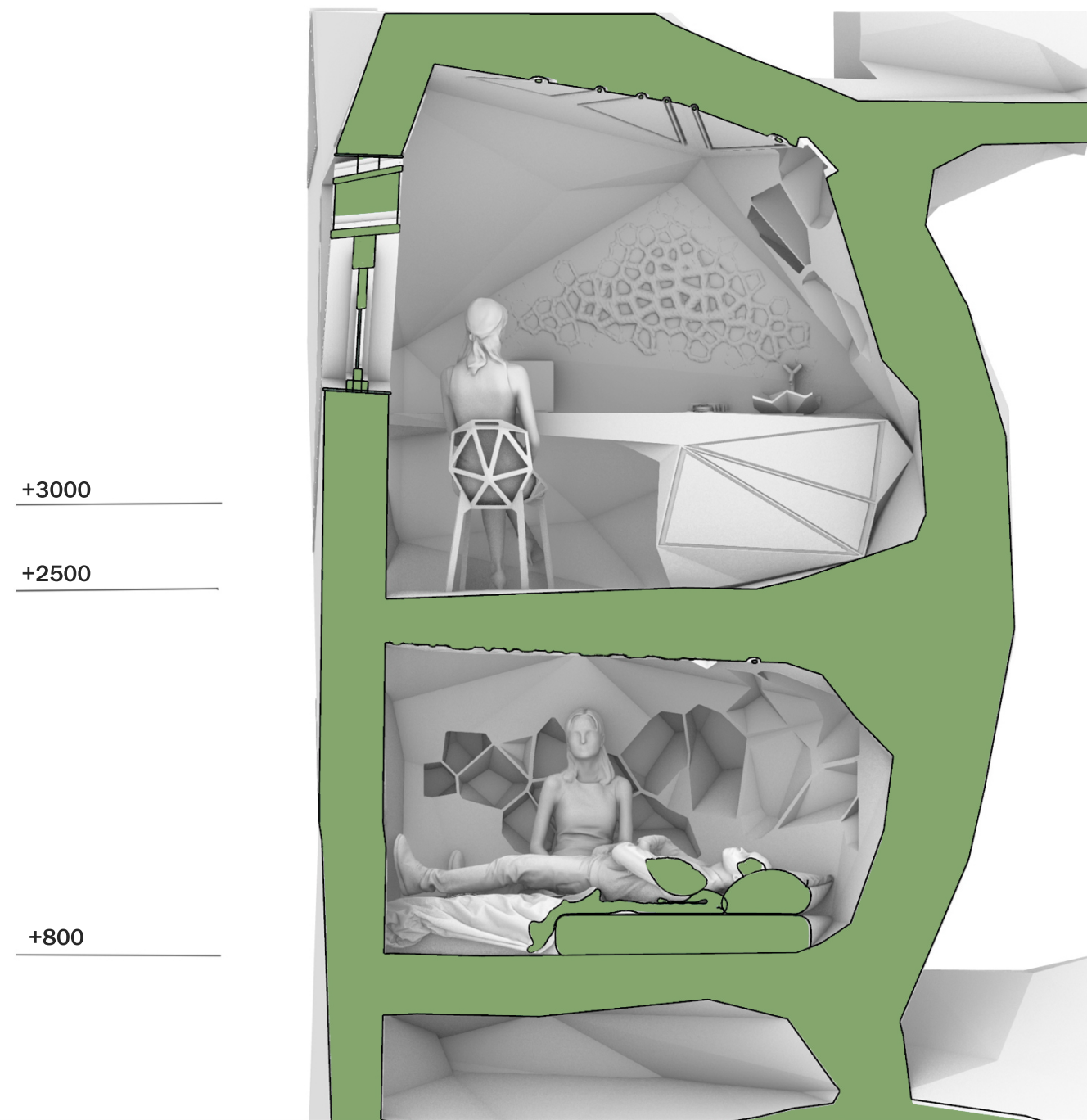

1m 5m

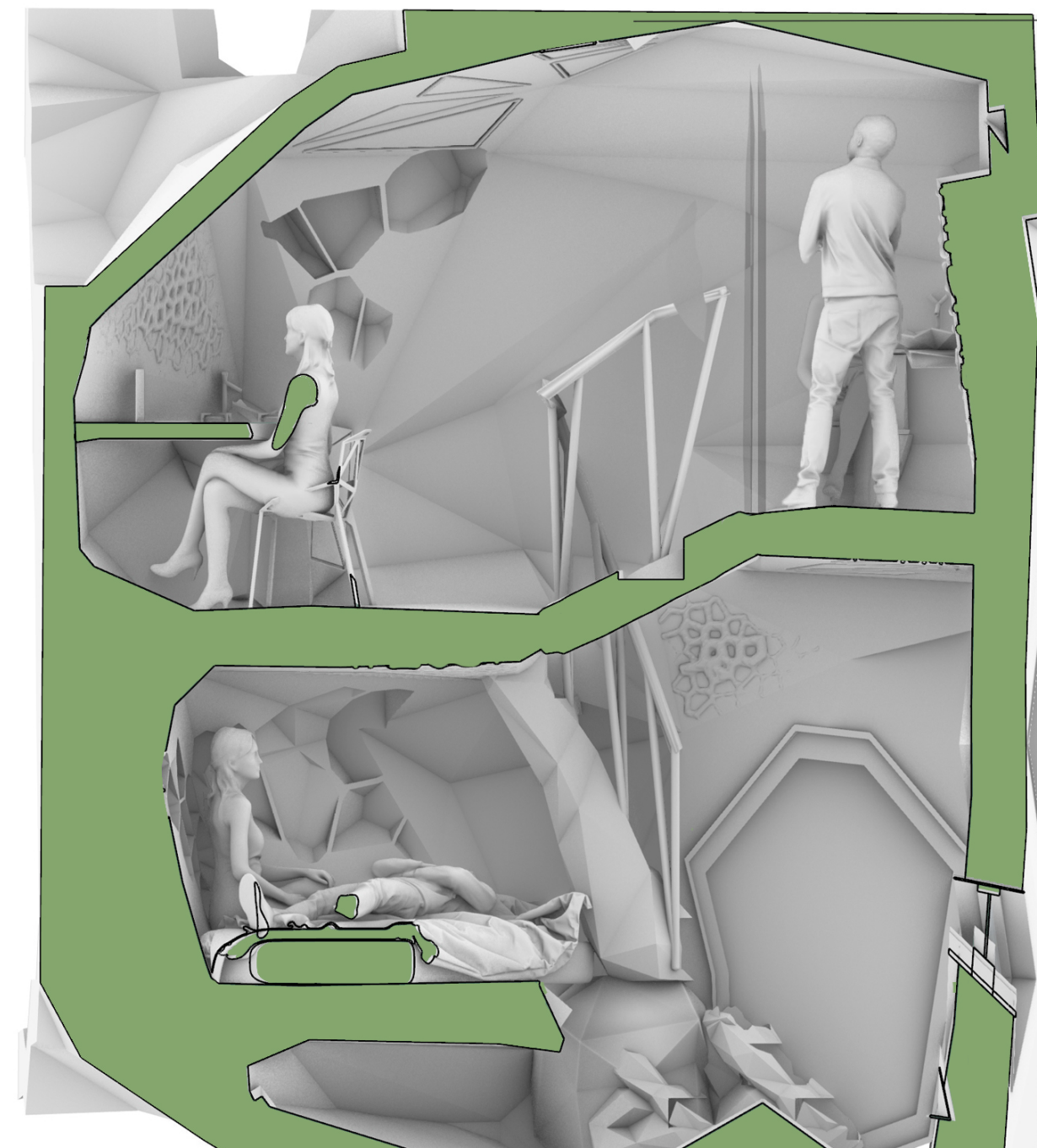

h = 5000

Interior Design Section C + D

Persons in sections represent different parts of the human centric design principle, this is a single person unit



PLA Pellets



Basalt Fiber



Larch Wood



Double Glass

Interior furniture is made from local produced wood that can be found in the Netherlands & can be used interior and exterior

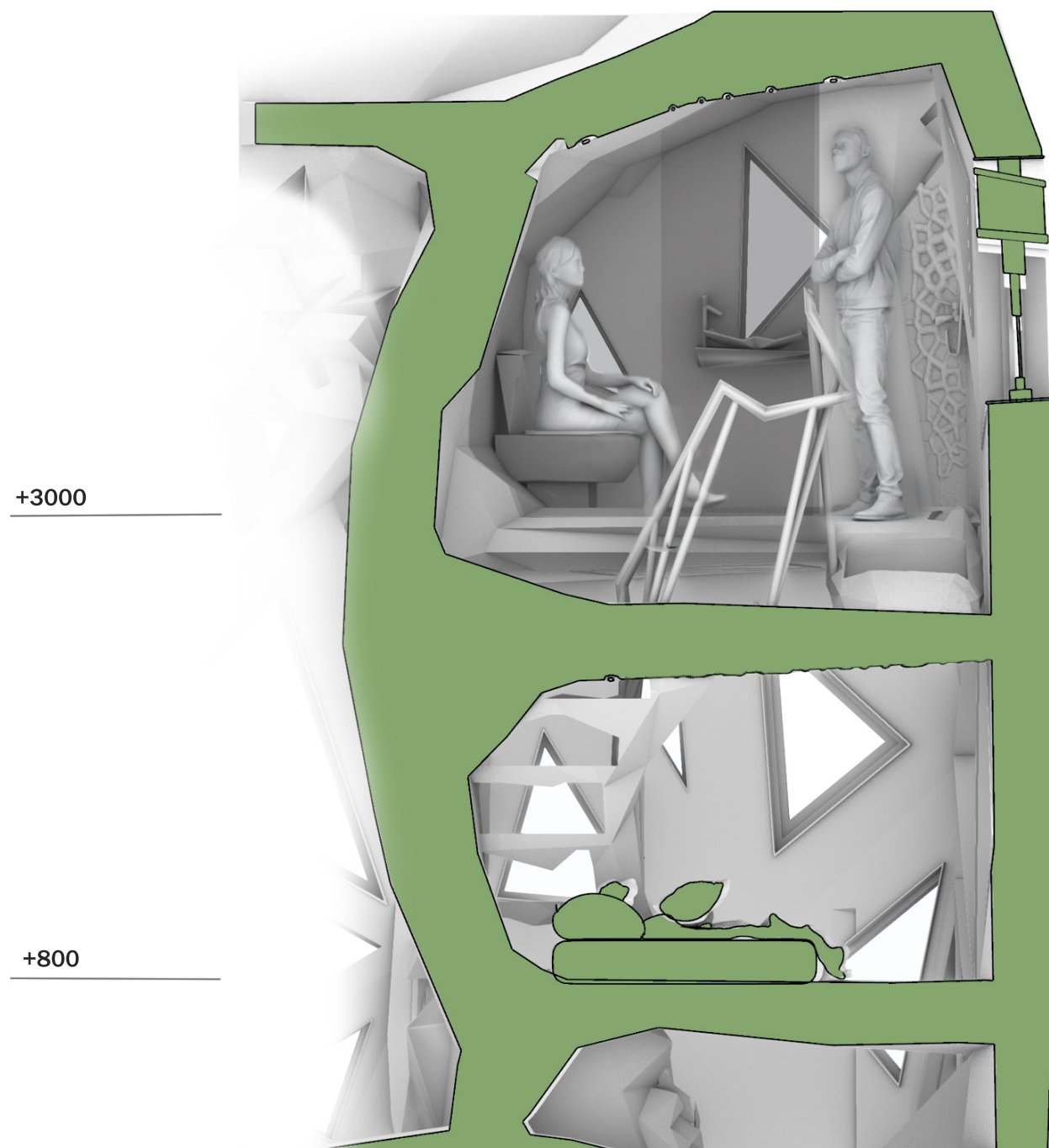

+3000

+800

1m

5m

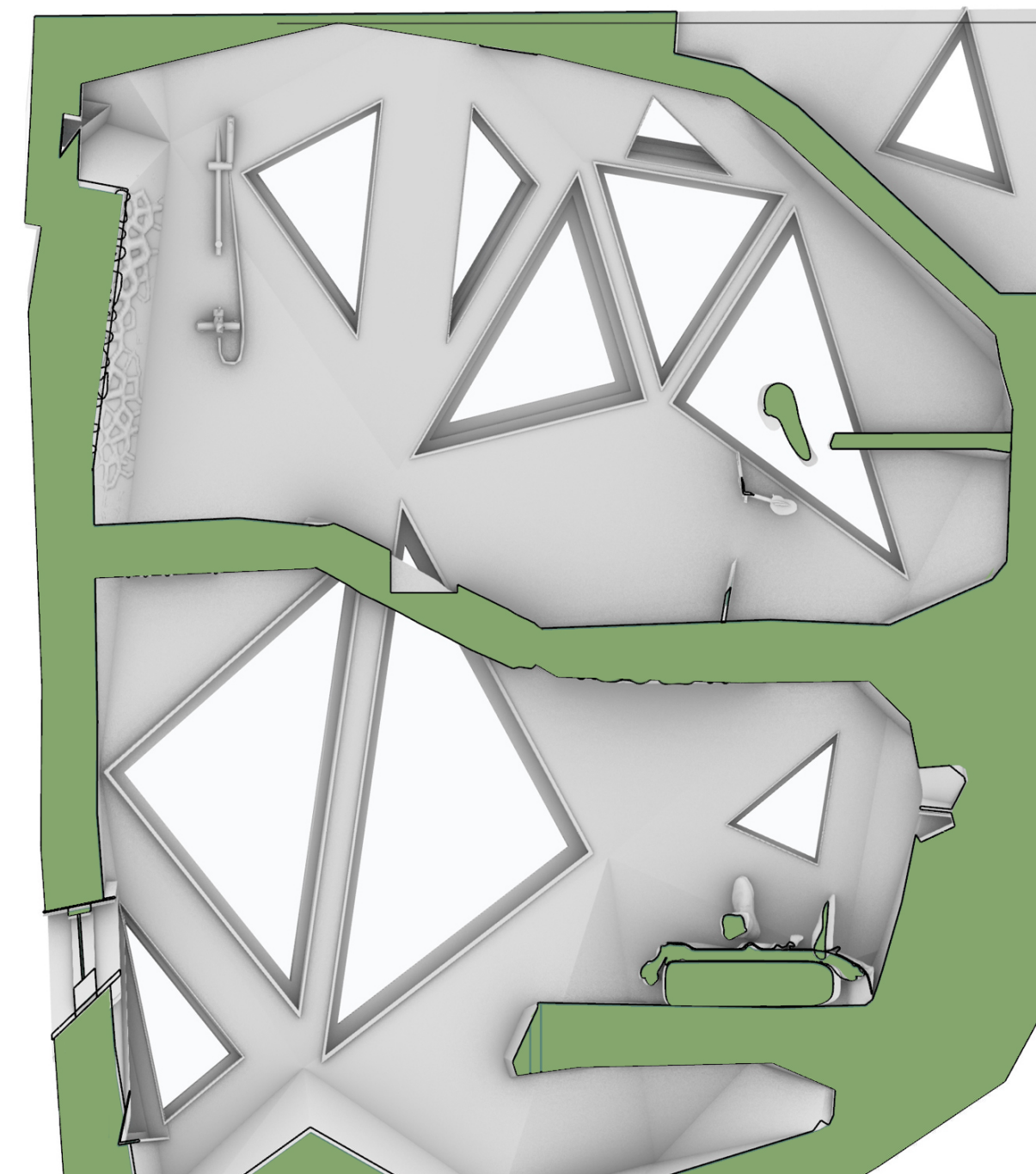

h = 5000

360 Image Interior

360 Image Interior

In-Situ Construction

References 3D Printing: ICON

3DP Characteristics

- Printing an entire house in 24 hours
- Large gantry style 3D printer
- Printer is transported in lorry
- Material: Concrete
- Reach of 3D printer is in one direction infinite, in other directions it is limited by the size of the printer
- Printing speed of 150mm/s



References 3D Printing: AI Spacefactory

3DP Characteristics

- Designs for houses on mars as well as on earth
- Printing a house with renewable materials (BFRPLA)
- Very mobile printer consists of a 6 axis robotic arm placed on a forklift
- 3D Printing outdoors without any protection
- Can print on irregular surfaces
- Printing speed of 65mm/s

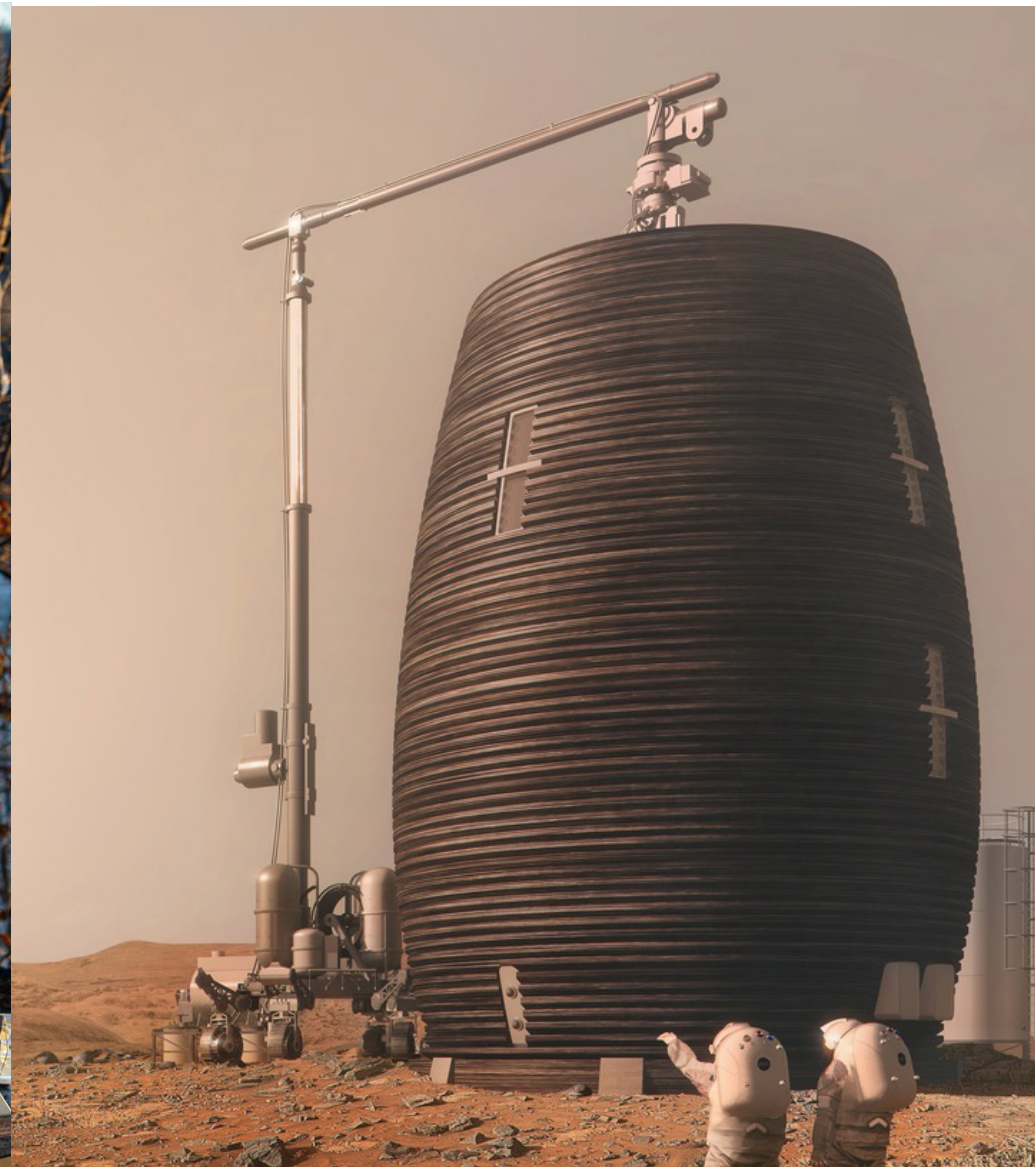

3D Printing Unit



- Upgrade existing hardware + 6 axis robotic arm
- very mobile for hard to reach locations in the inner city
- Easy installation and calibration
- Small footprint



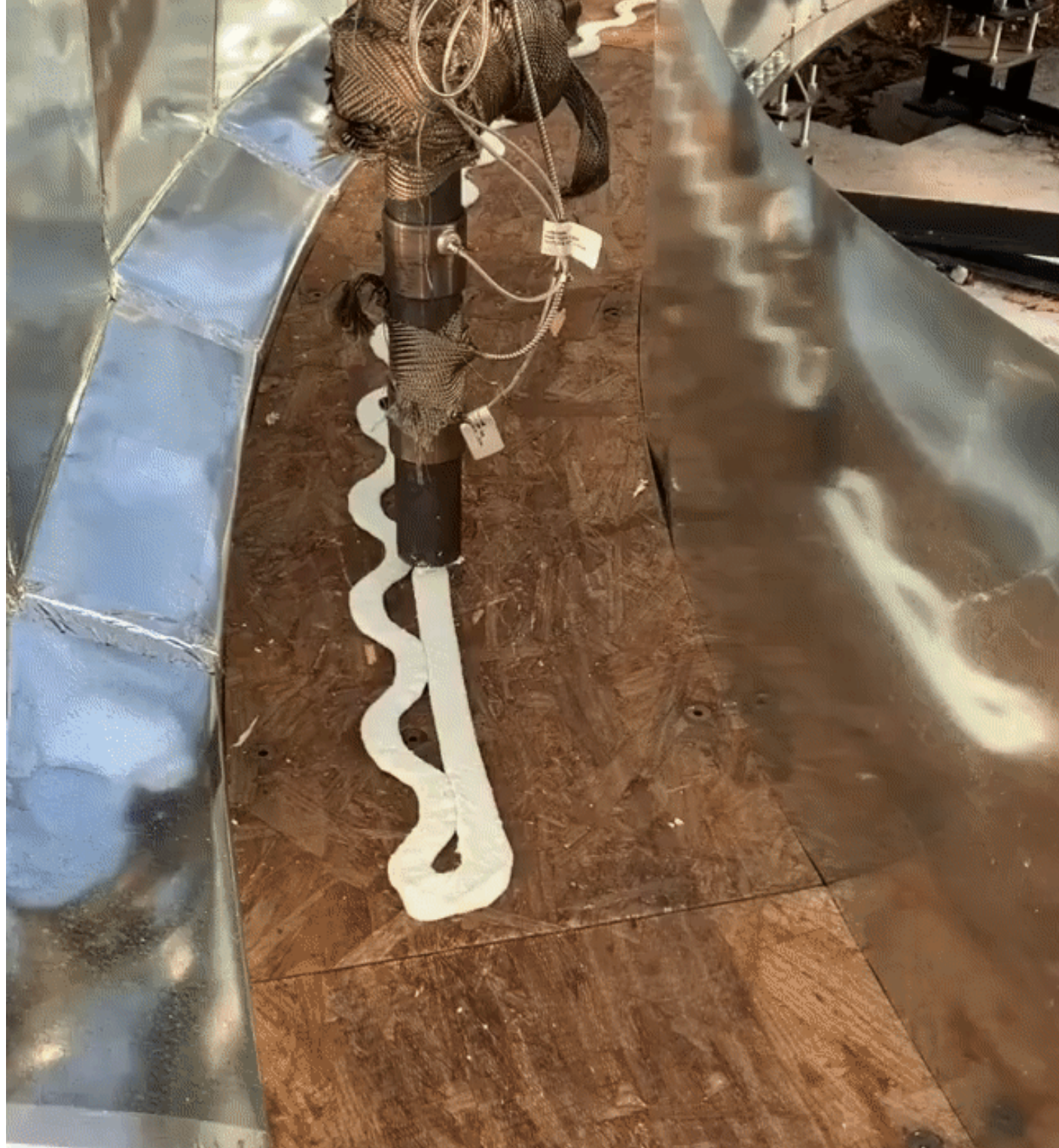

3D Printing Time Calculation

AI Spacefactory printing speed:
65mm/s

Print length fragment: 5577m
Print layer height: 25 mm

Printing time fragment:
150mm/s = 10 hours
65mm/s = 22 hours

Total building printing time:
80-176 hours

Print length fragment: 2790m
Print layer height: 50 mm

Printing time fragment:
150mm/s = 5 hours
65mm/s = 11 hours

Total building printing time:
40-88 hours

ICON printing speed: 150mm/s

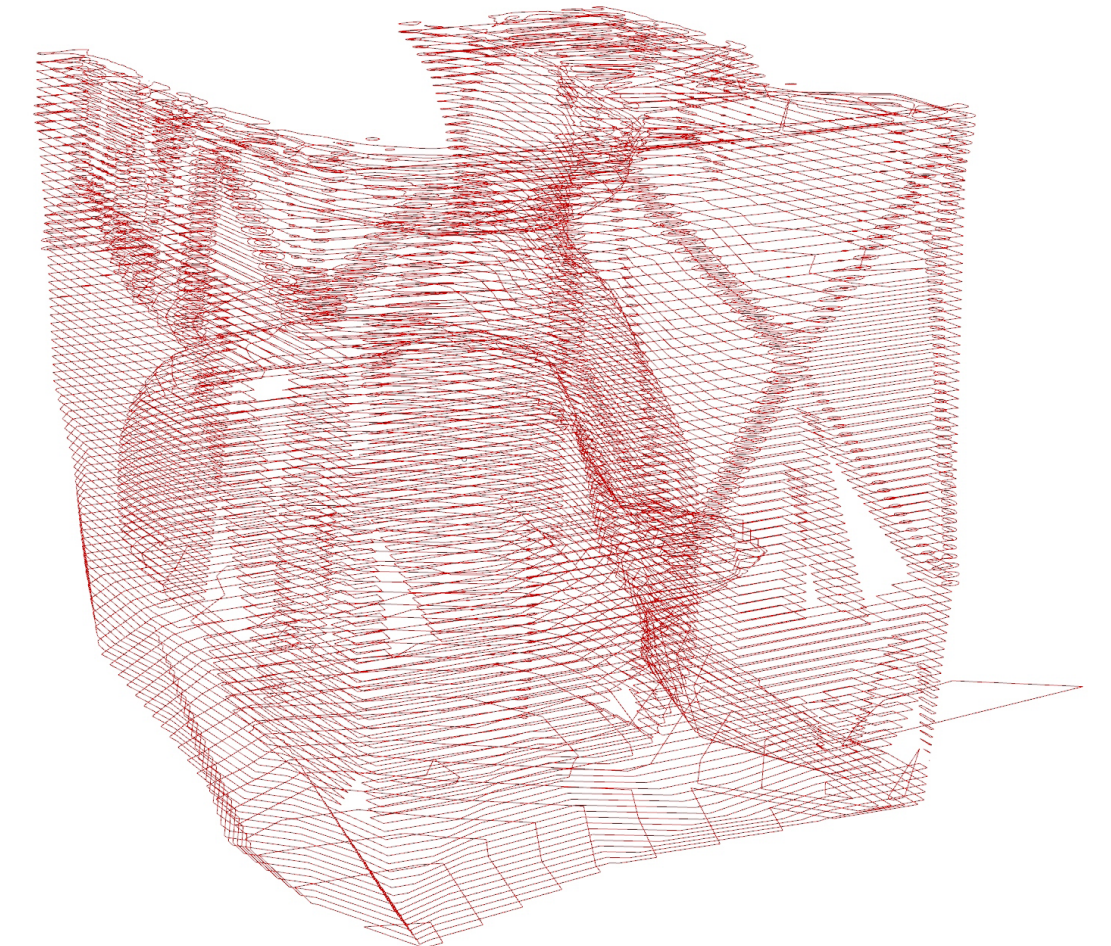
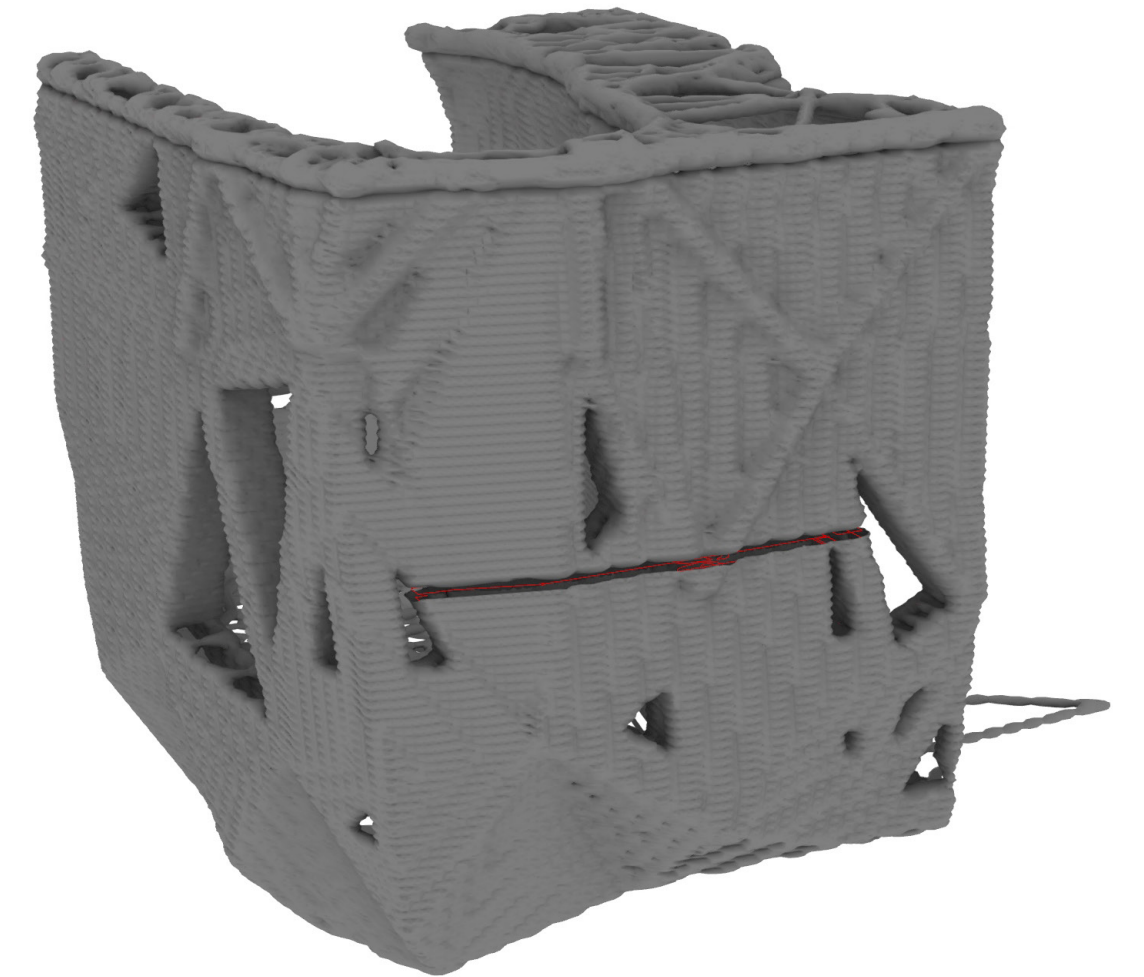

3D Printing Construction Planning



BFRPLA



Larch Wood



Double Glass

Building elements, their material and construction order:

- 1. Premade Foundation Piles (BFRPLA)*
- 2. In-Situ 3DP Foundation Beams (BFRPLA)*
- 3. Premade In-Situ Floors (BFRPLA)*
- 4. Secure with bolts*
- 5. In-Situ 3D printed walls (BFRPLA)*
- 6. Premade Window Panels (Wood, Glass)*

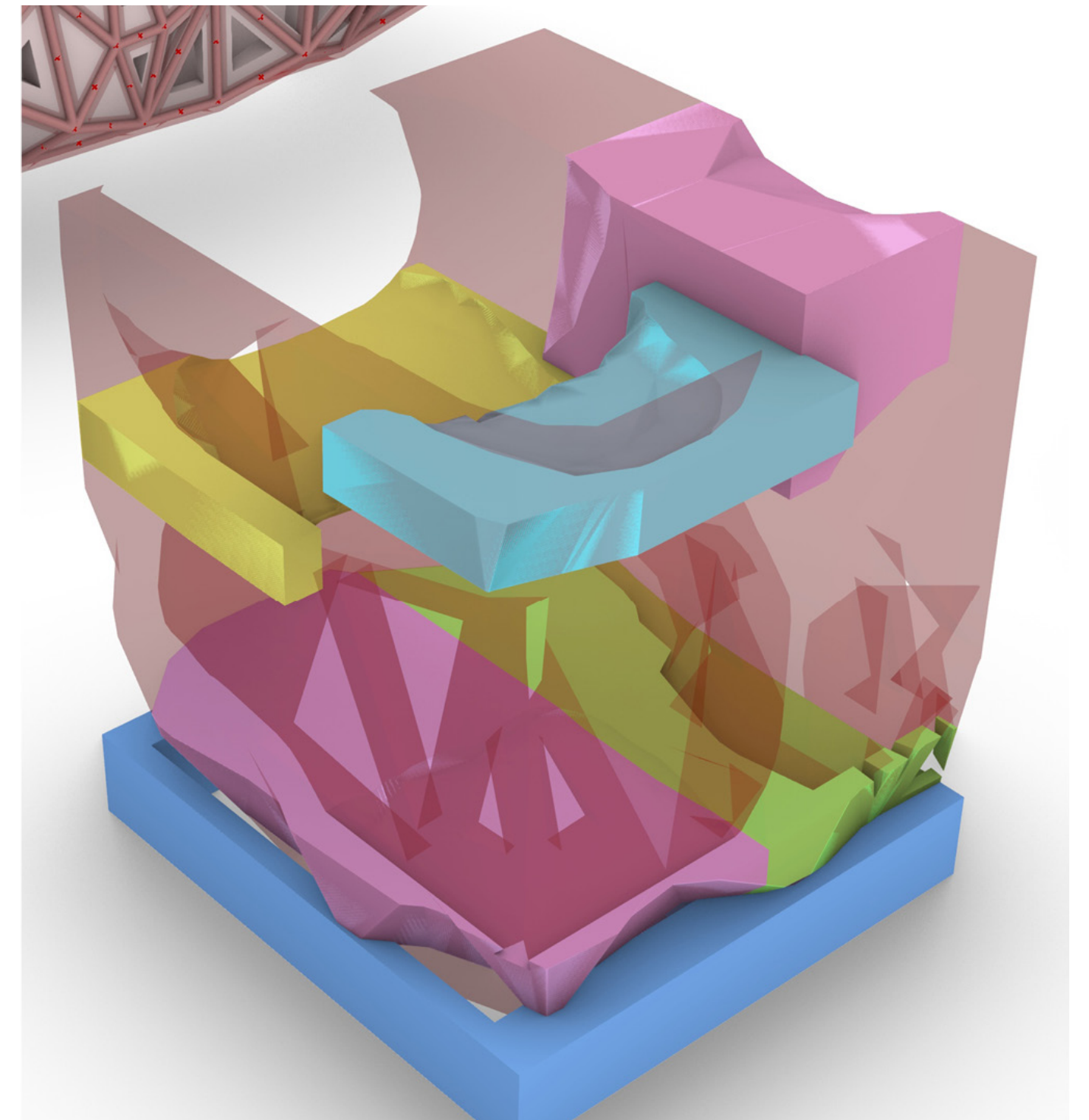

Construction 1/8

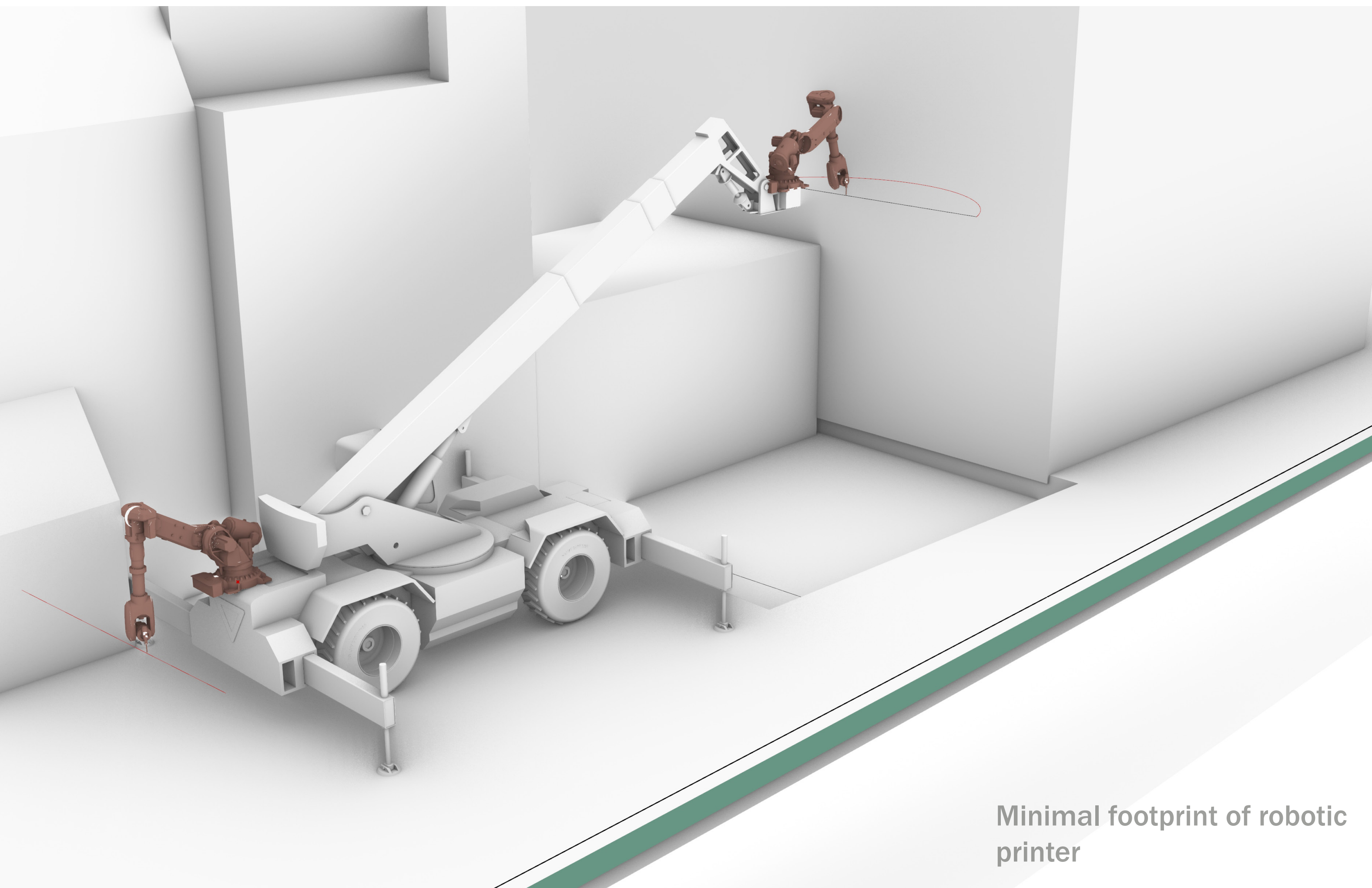

Minimal footprint of robotic printer

Top View

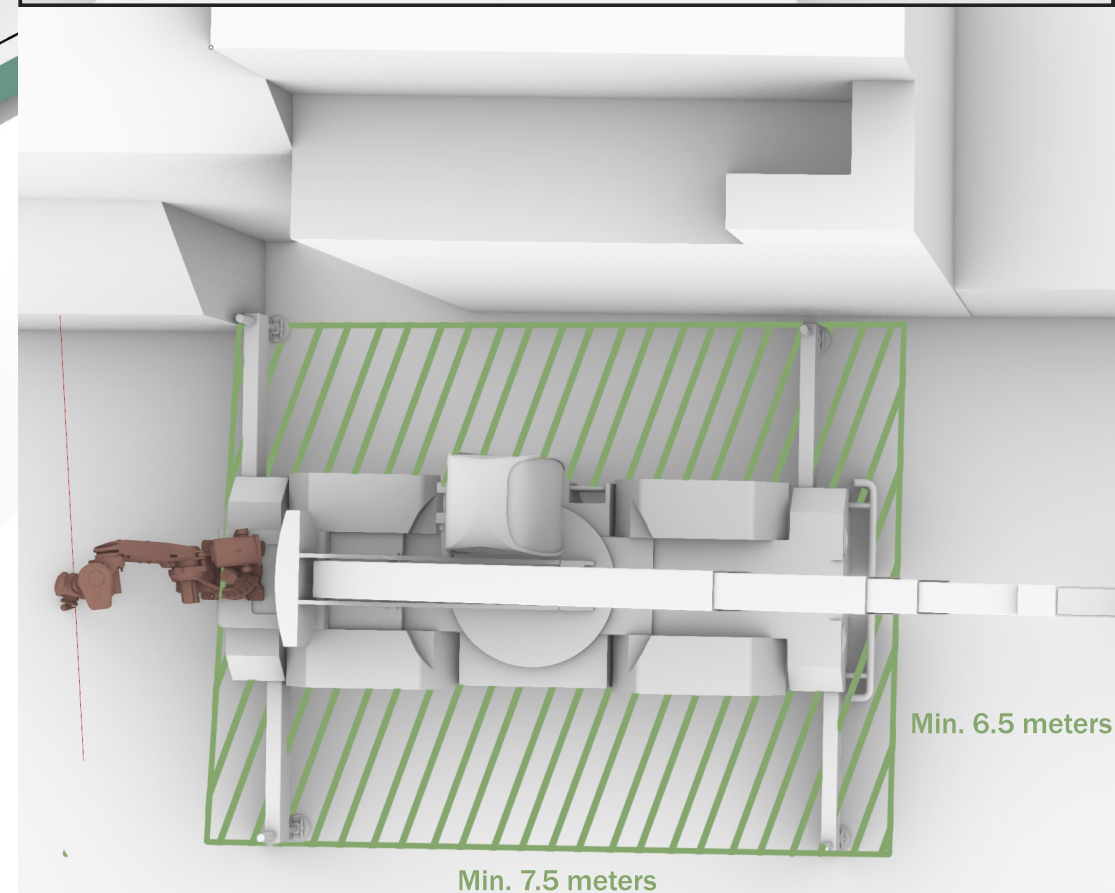
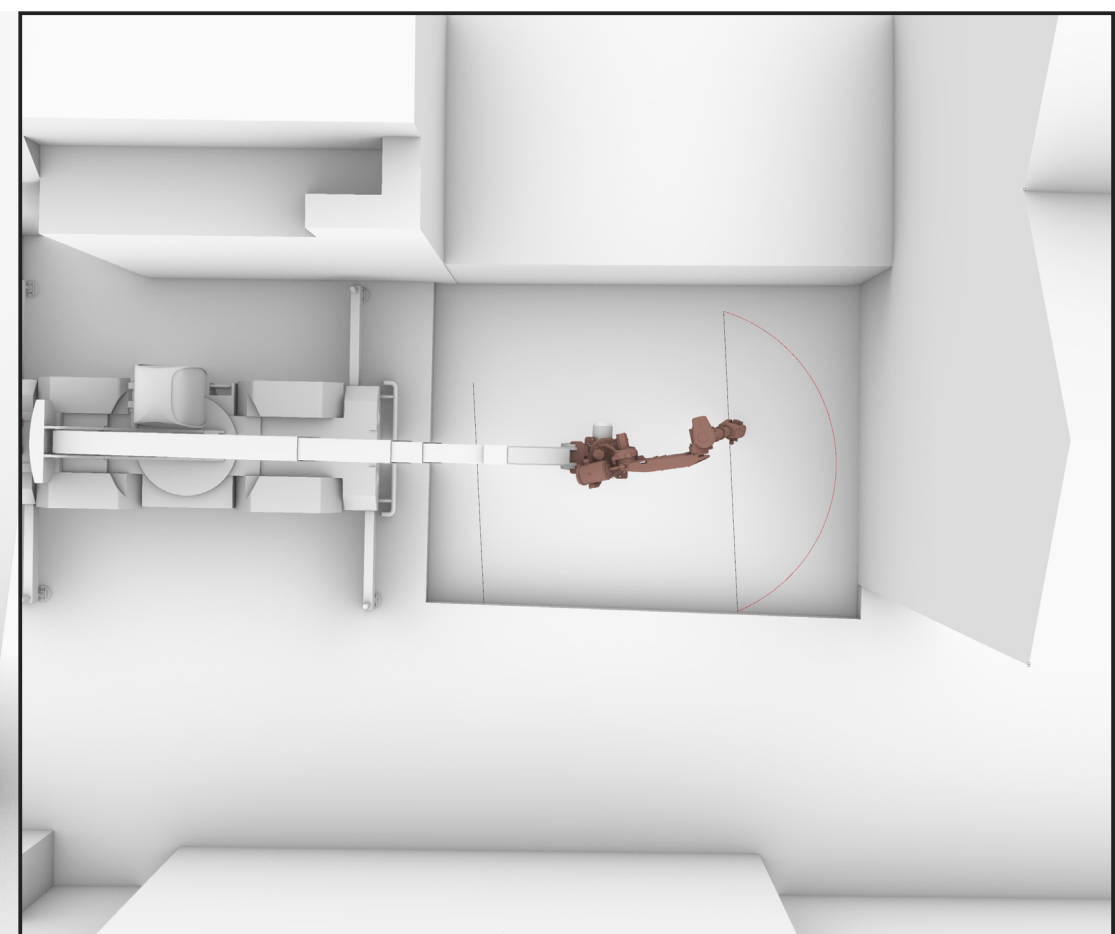

Construction 2/8

Top View

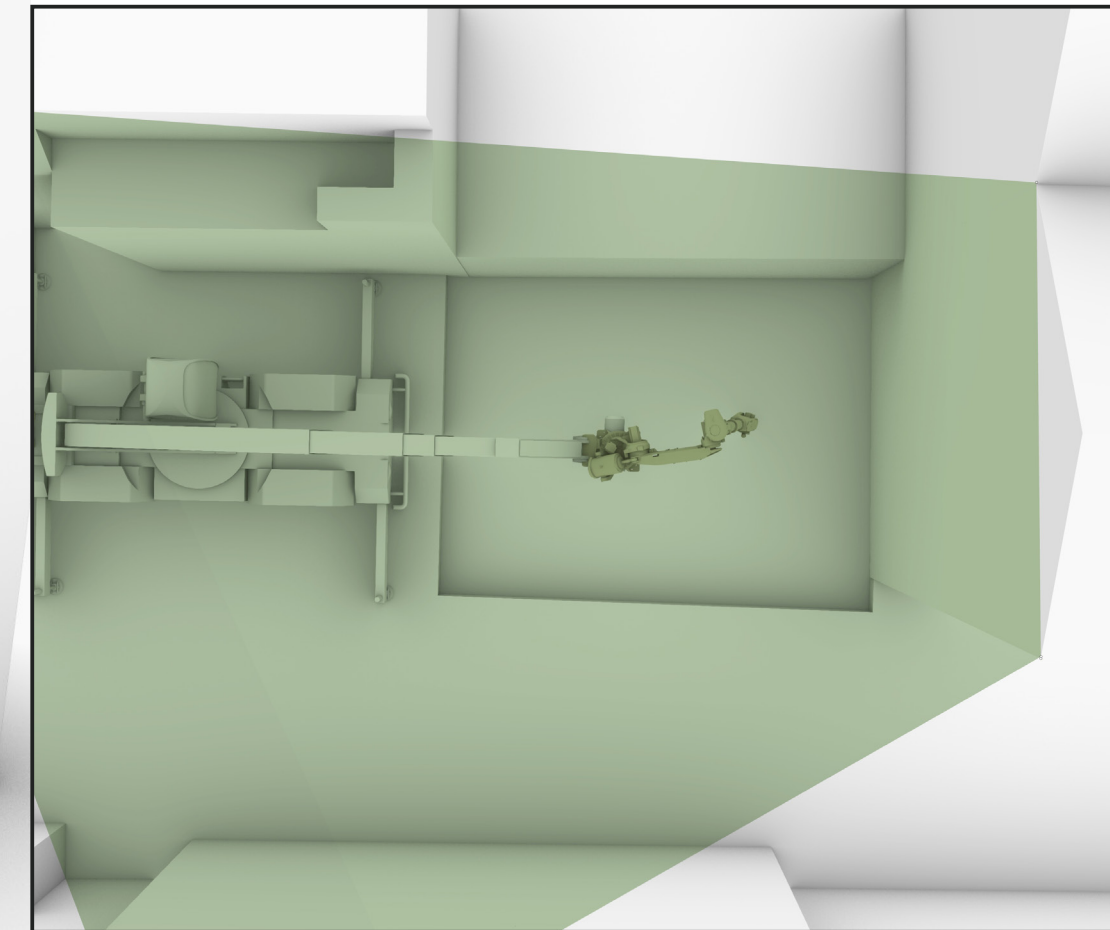
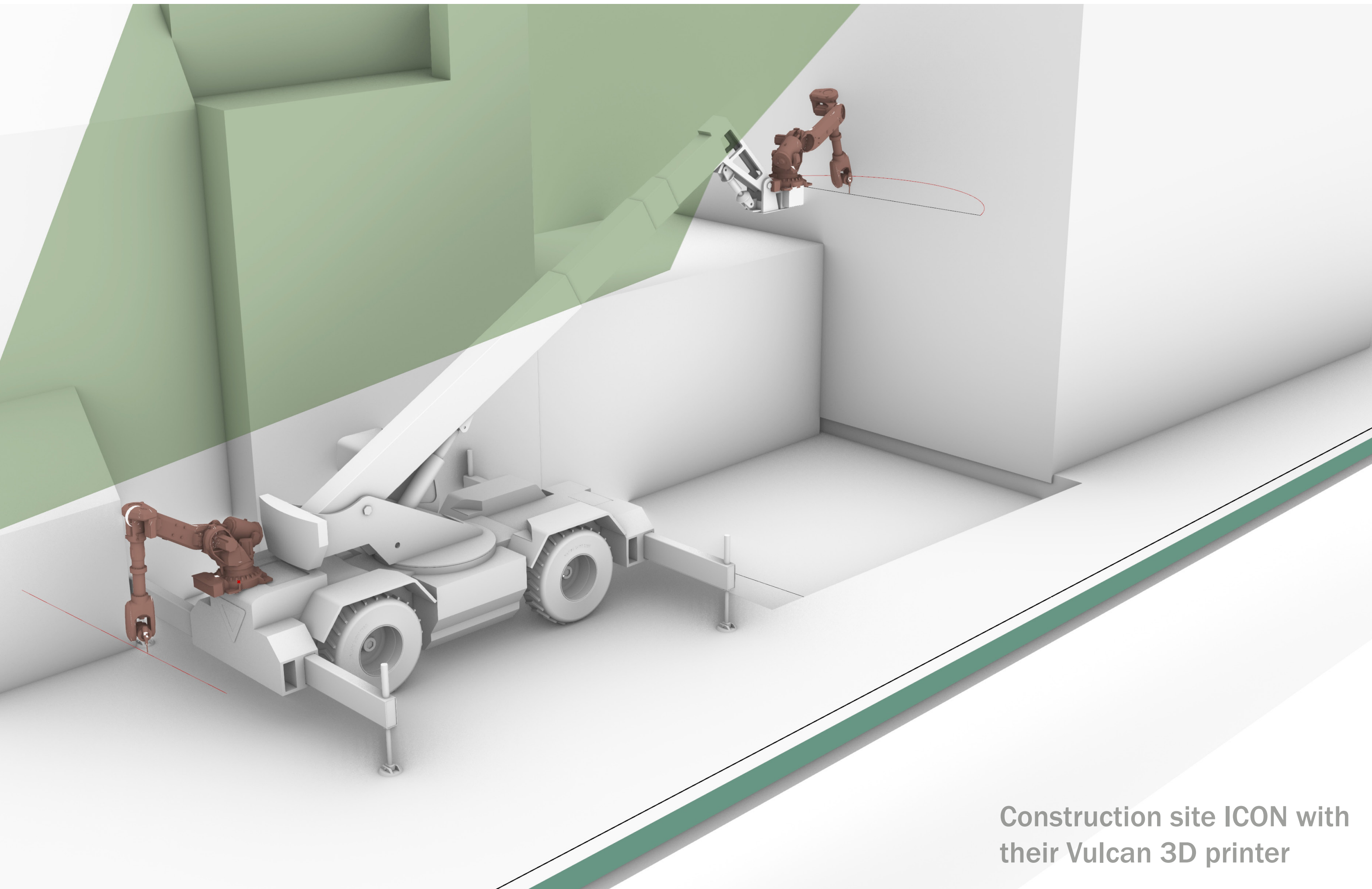

Construction site ICON with their Vulcan 3D printer



Construction 3/8

Top View

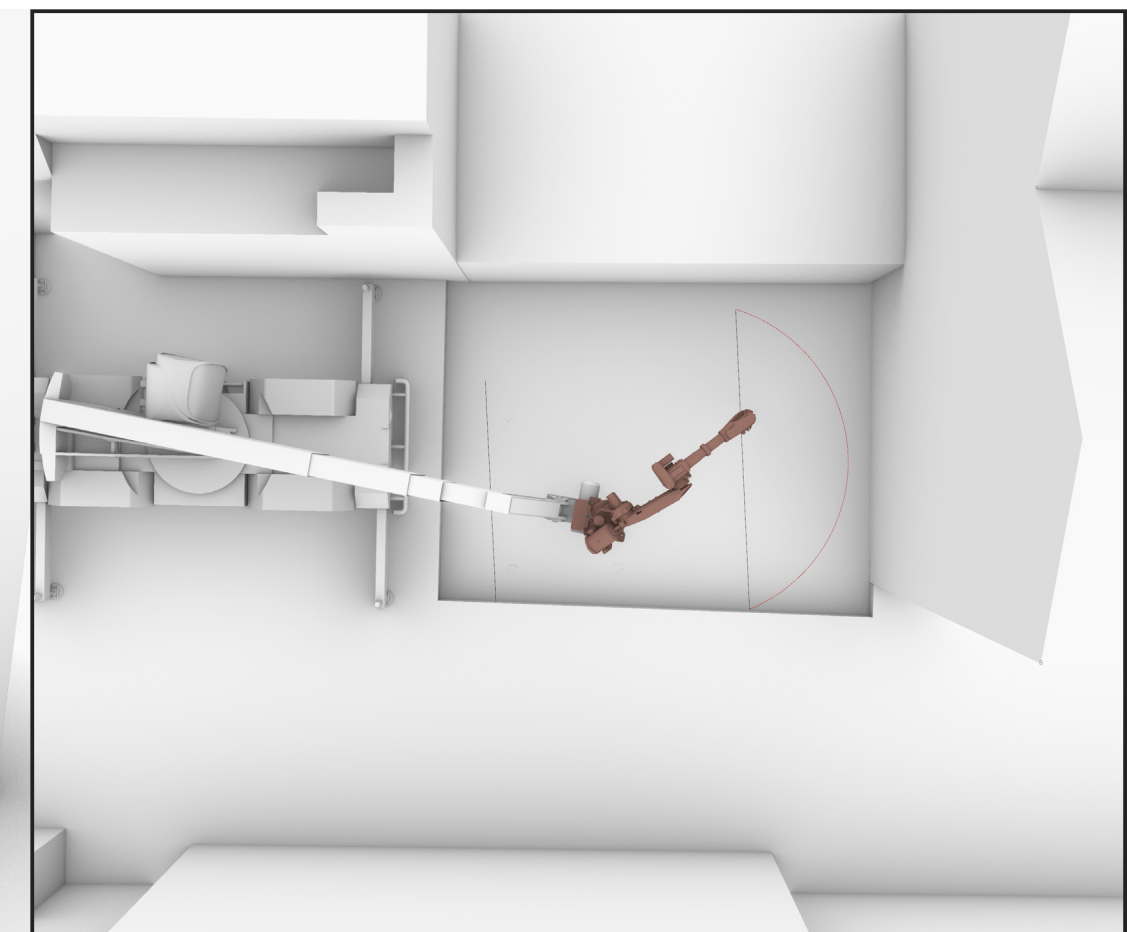
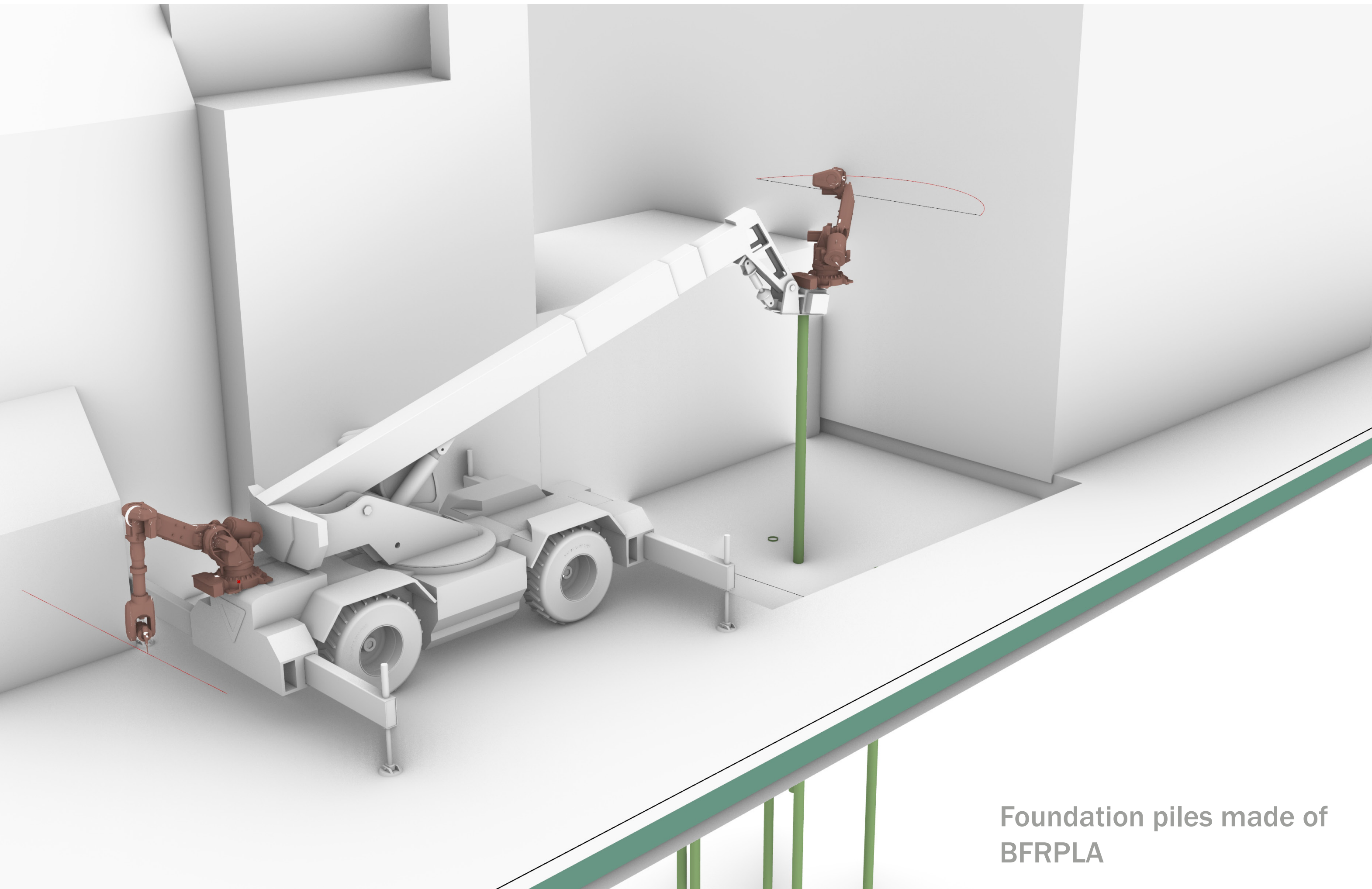

Foundation piles made of BFRPLA

Construction 4/8

Top View

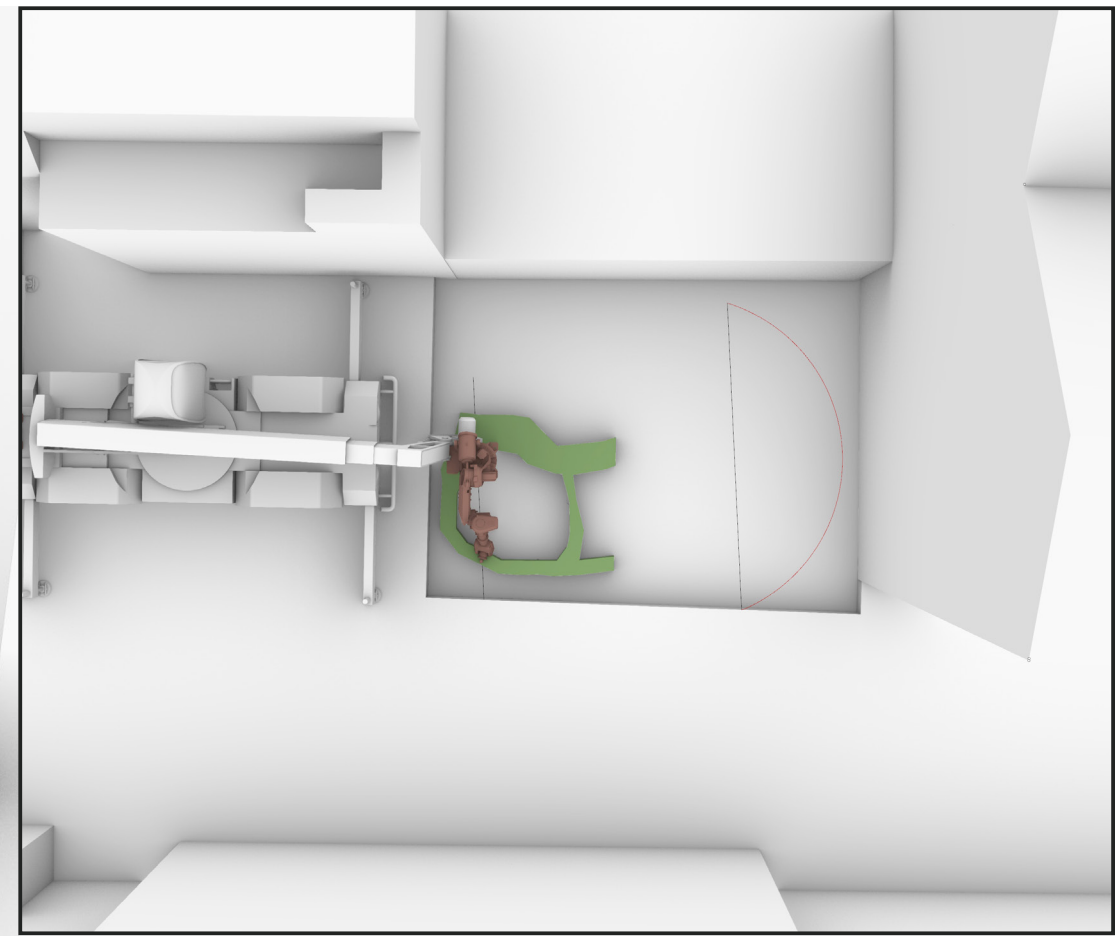
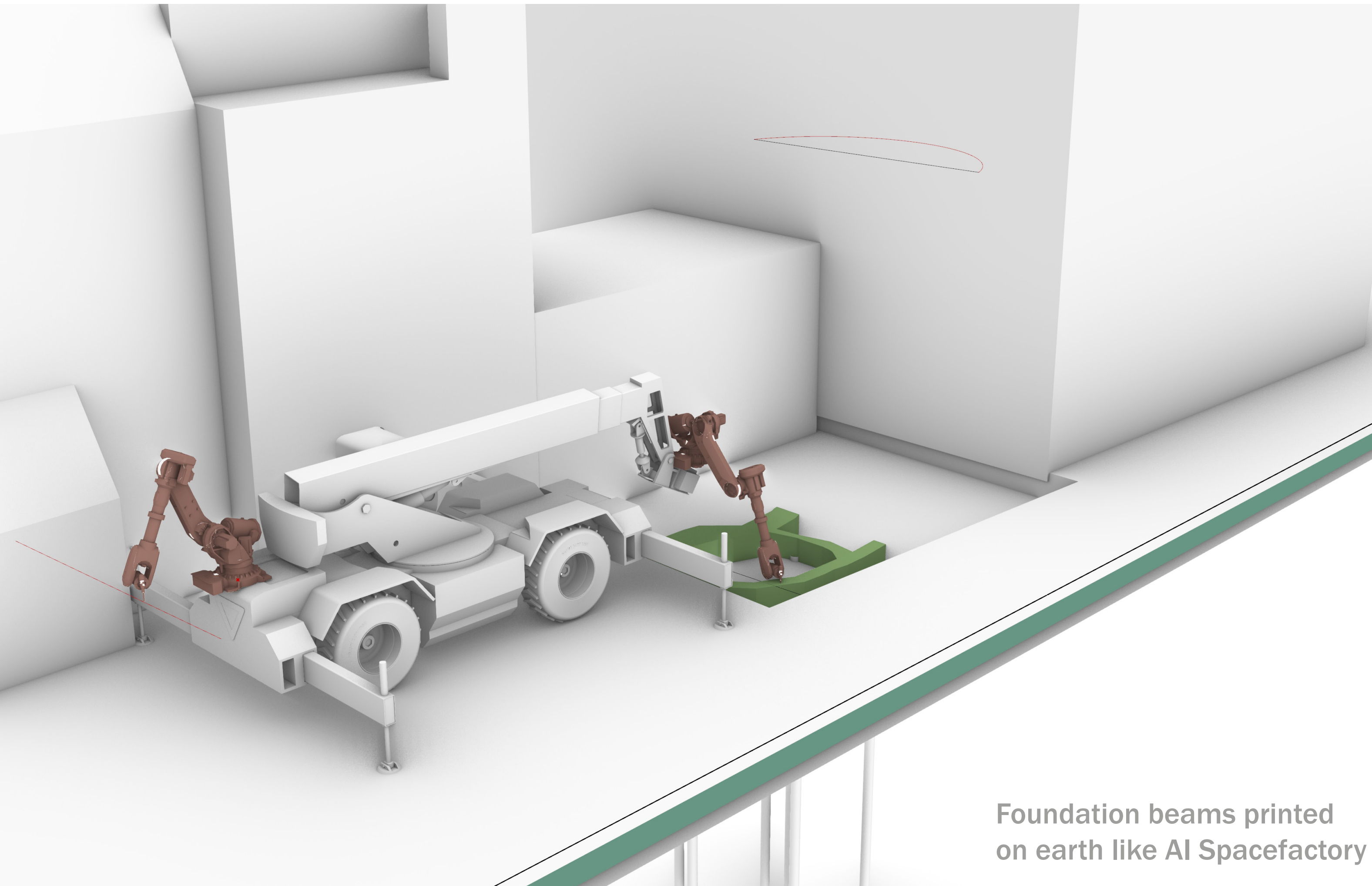

Foundation beams printed
on earth like AI Spacefactory

Construction 5/8

Top View

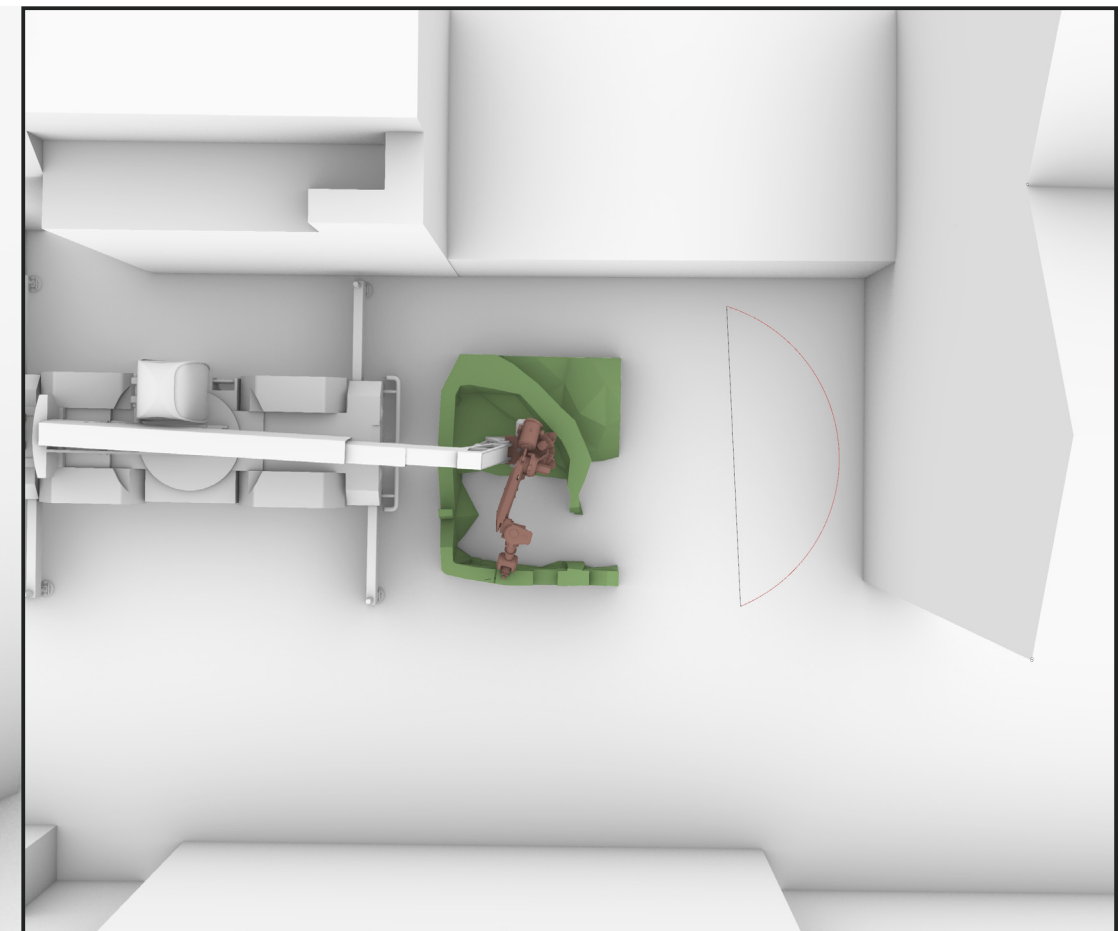
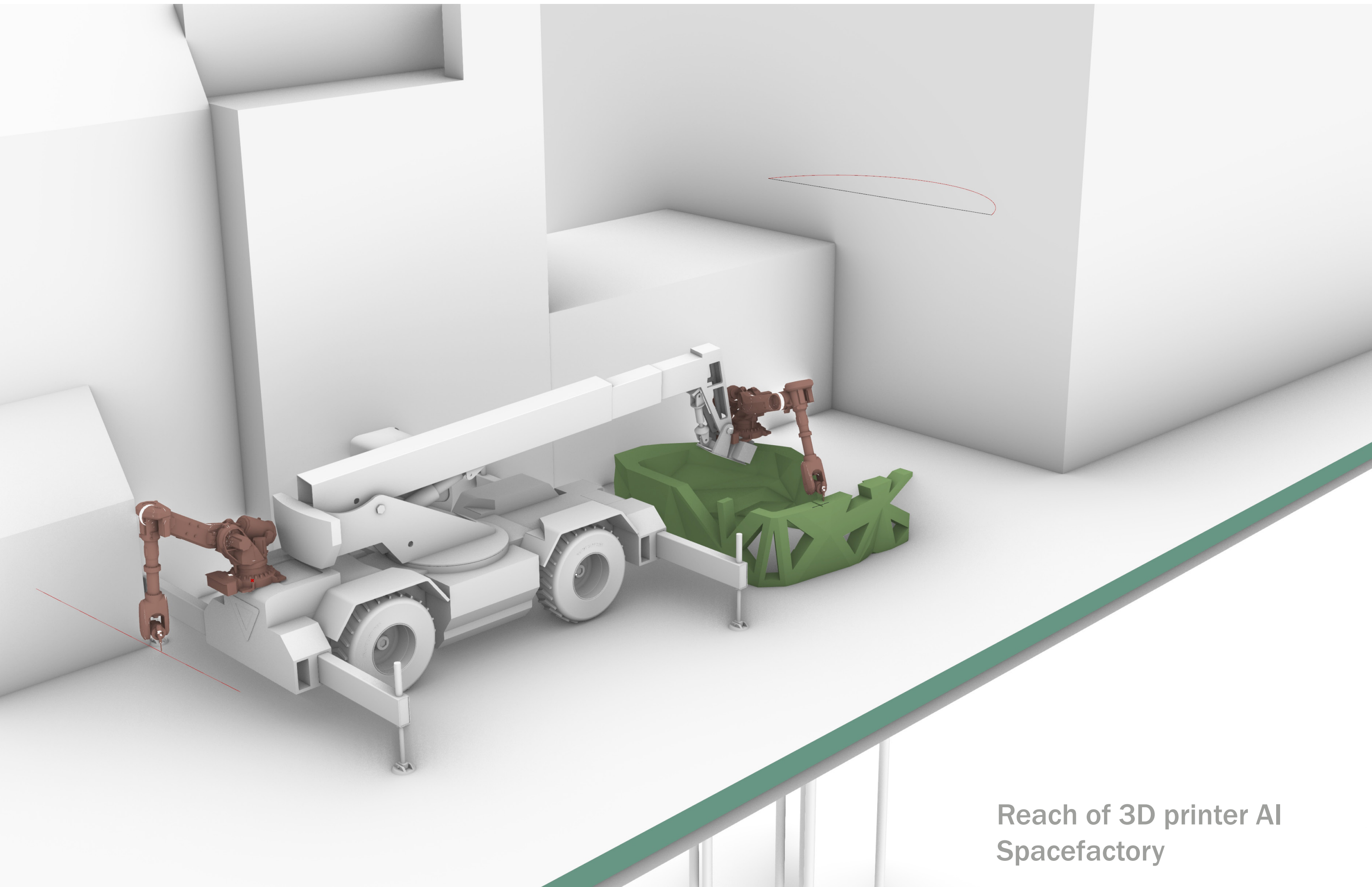

Reach of 3D printer AI
Spacefactory

Construction 6/8

Top View

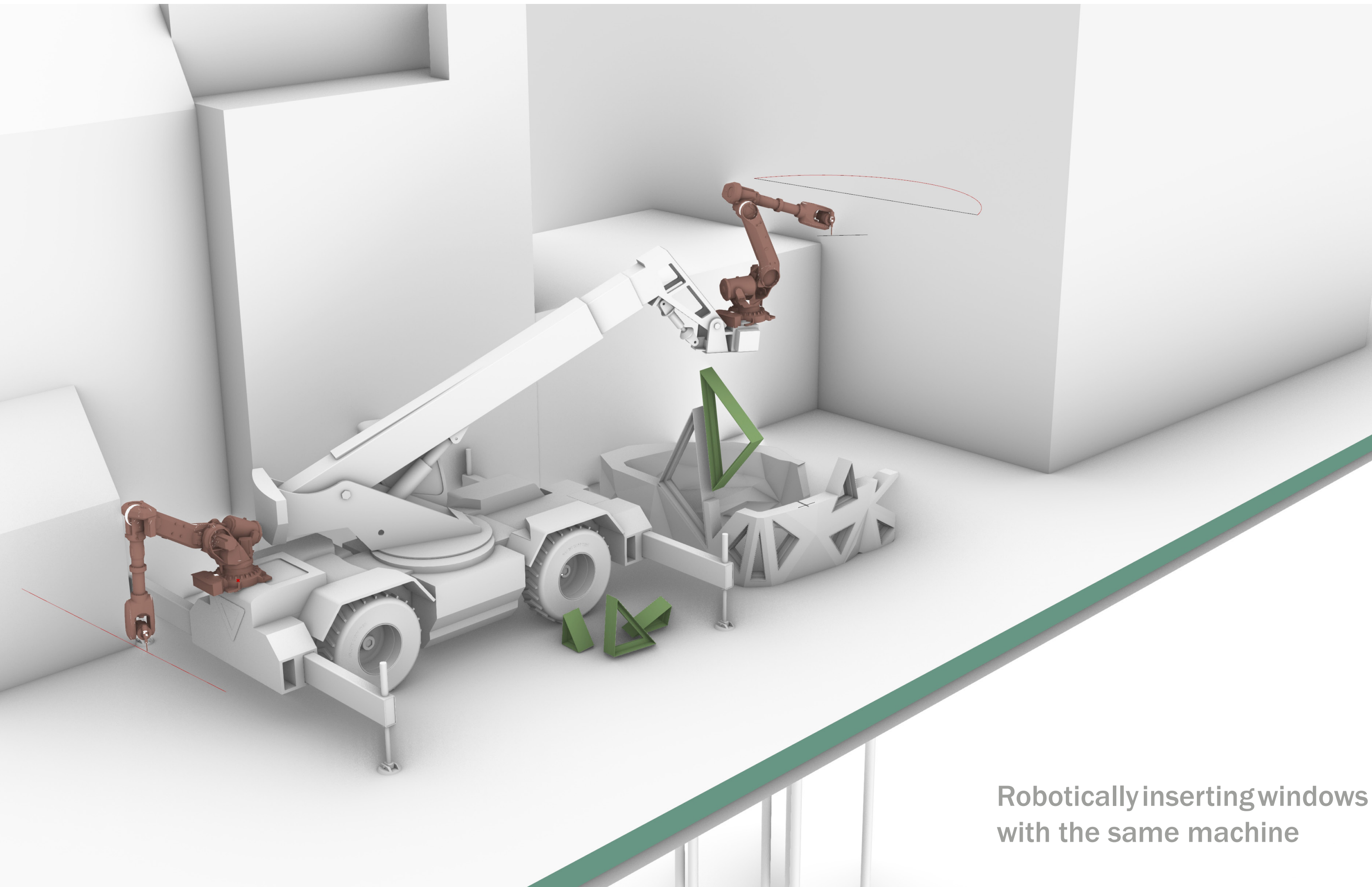

Robotically inserting windows
with the same machine



Construction 7/8

Top View

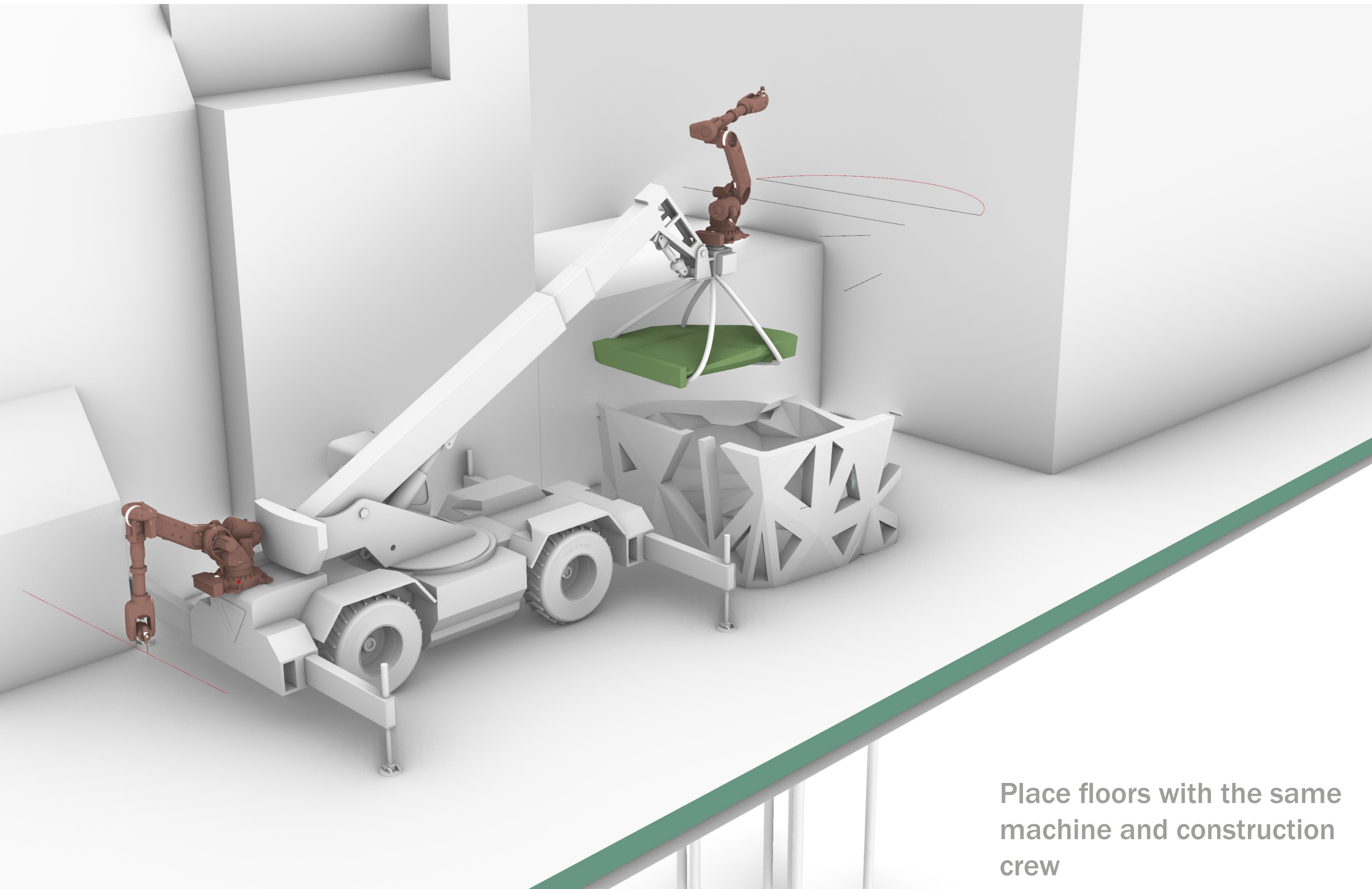

Place floors with the same machine and construction crew



Construction 8/8

Top View

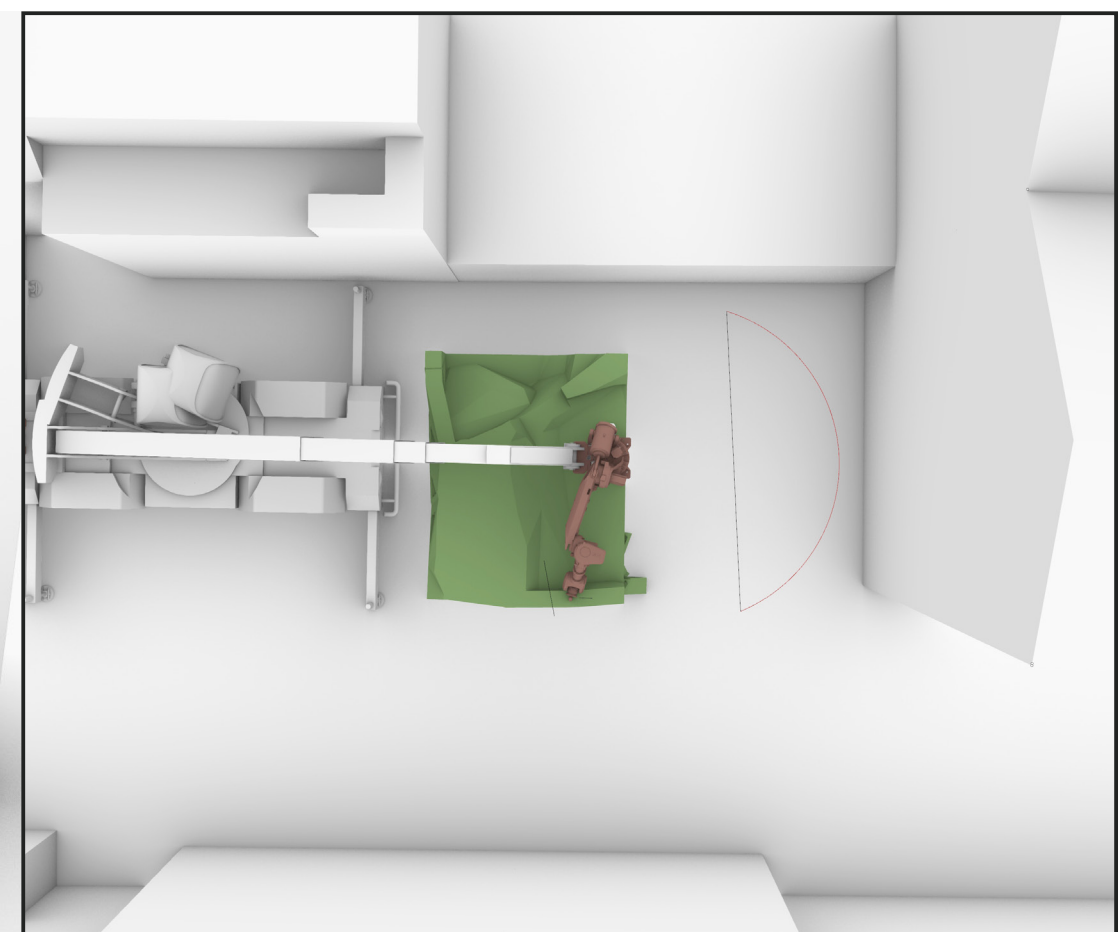
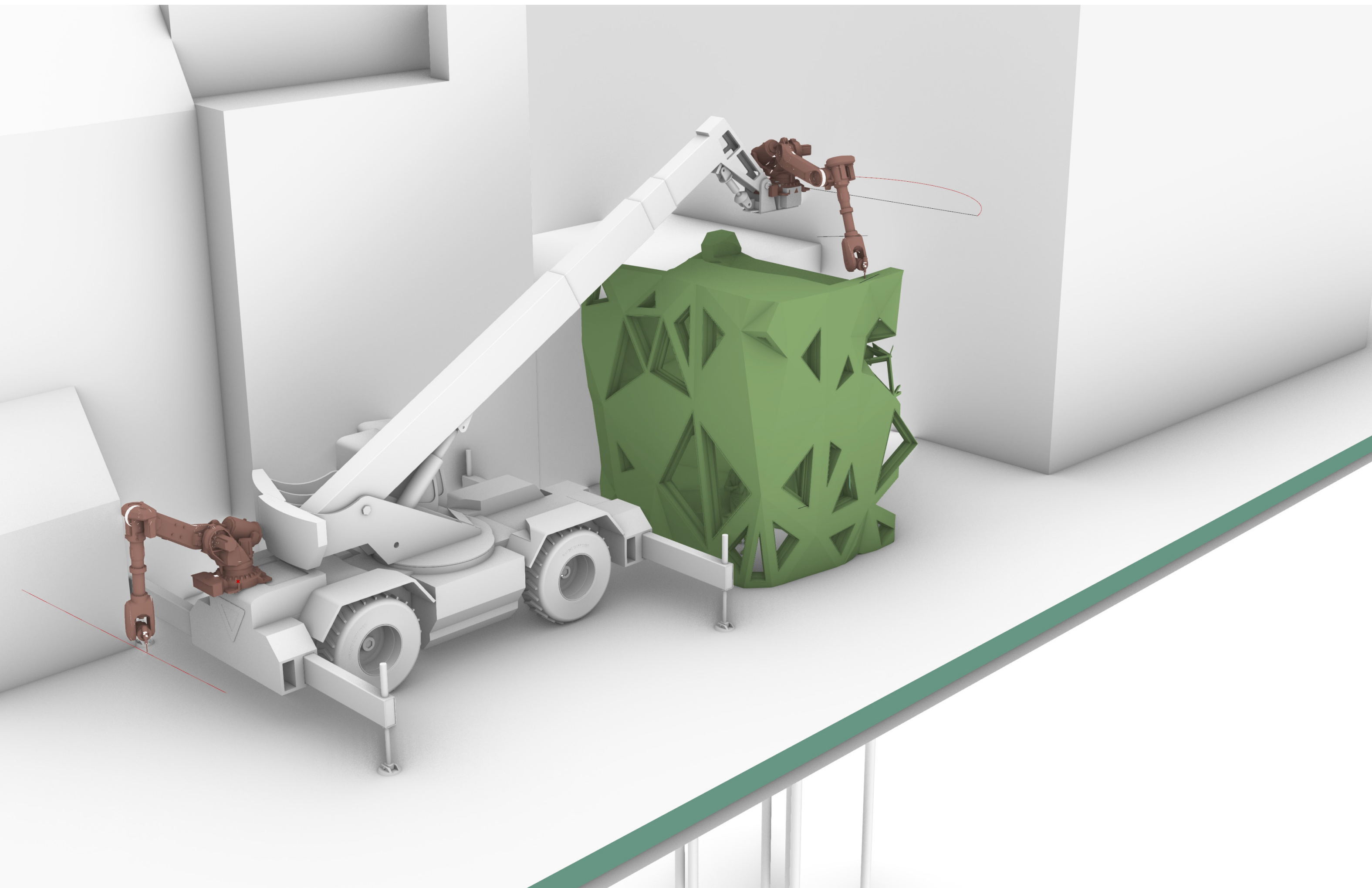

Detail

Detail Location

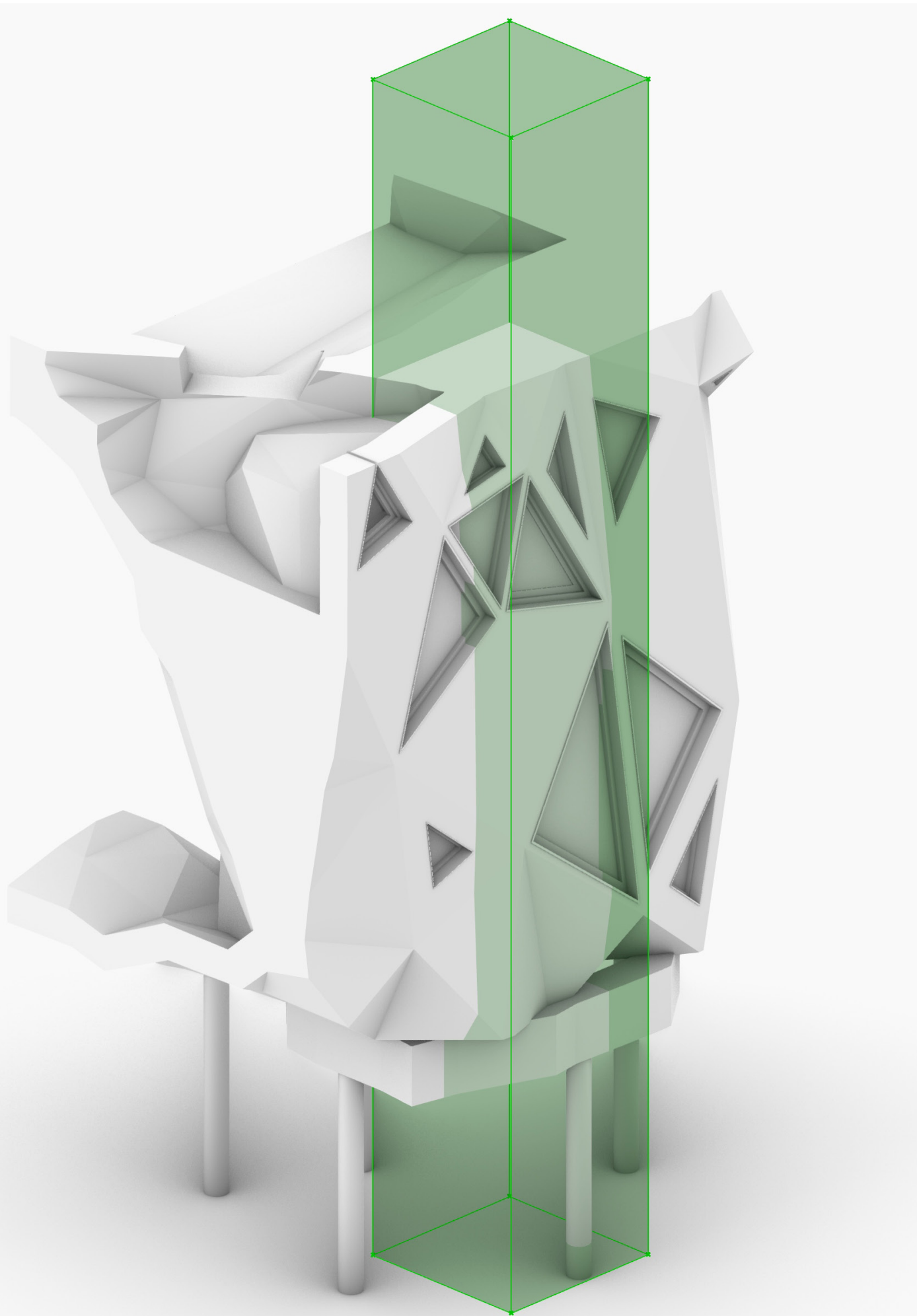

Isometric Vertical Detail Section

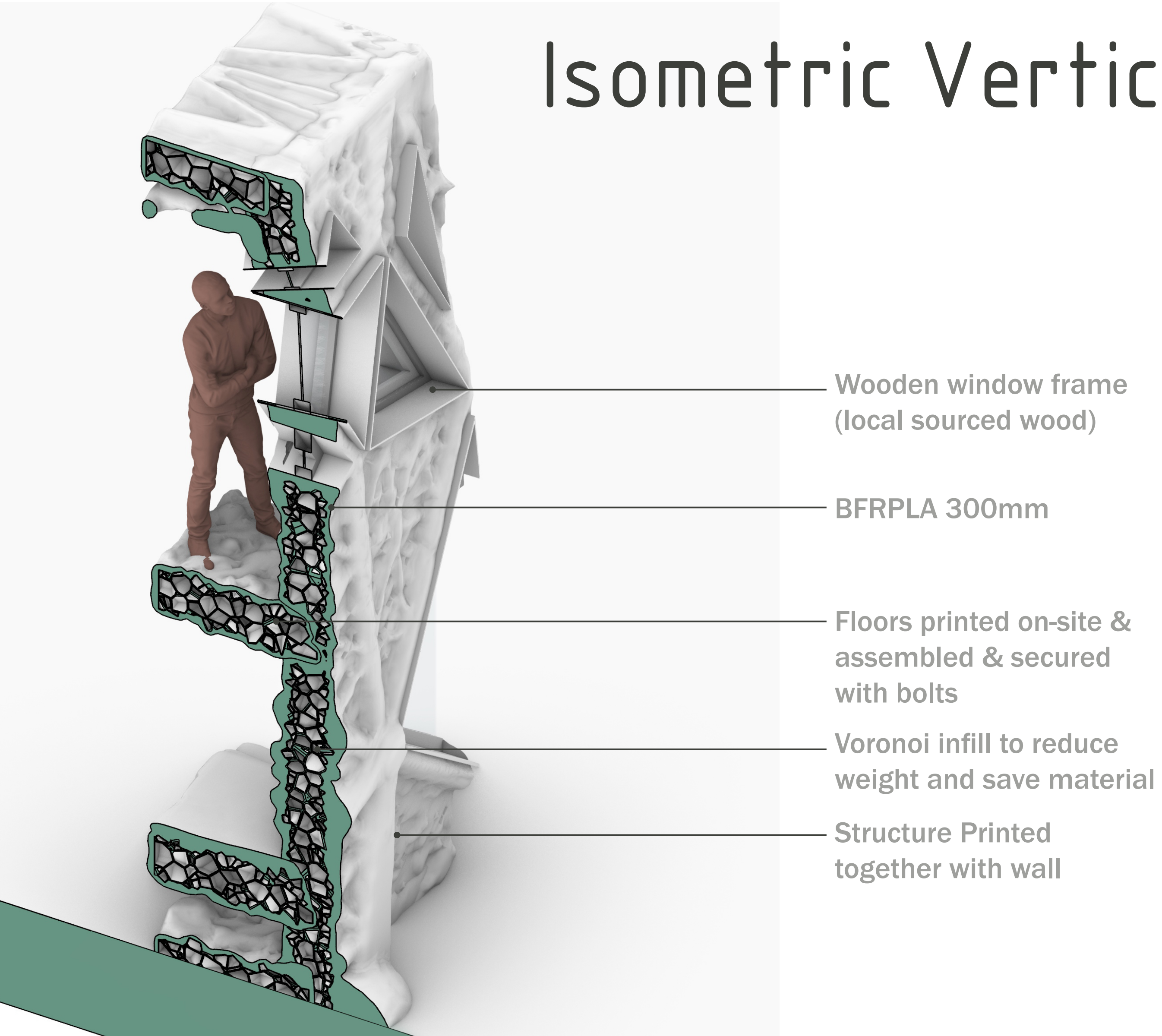

Wall/Floor Securing

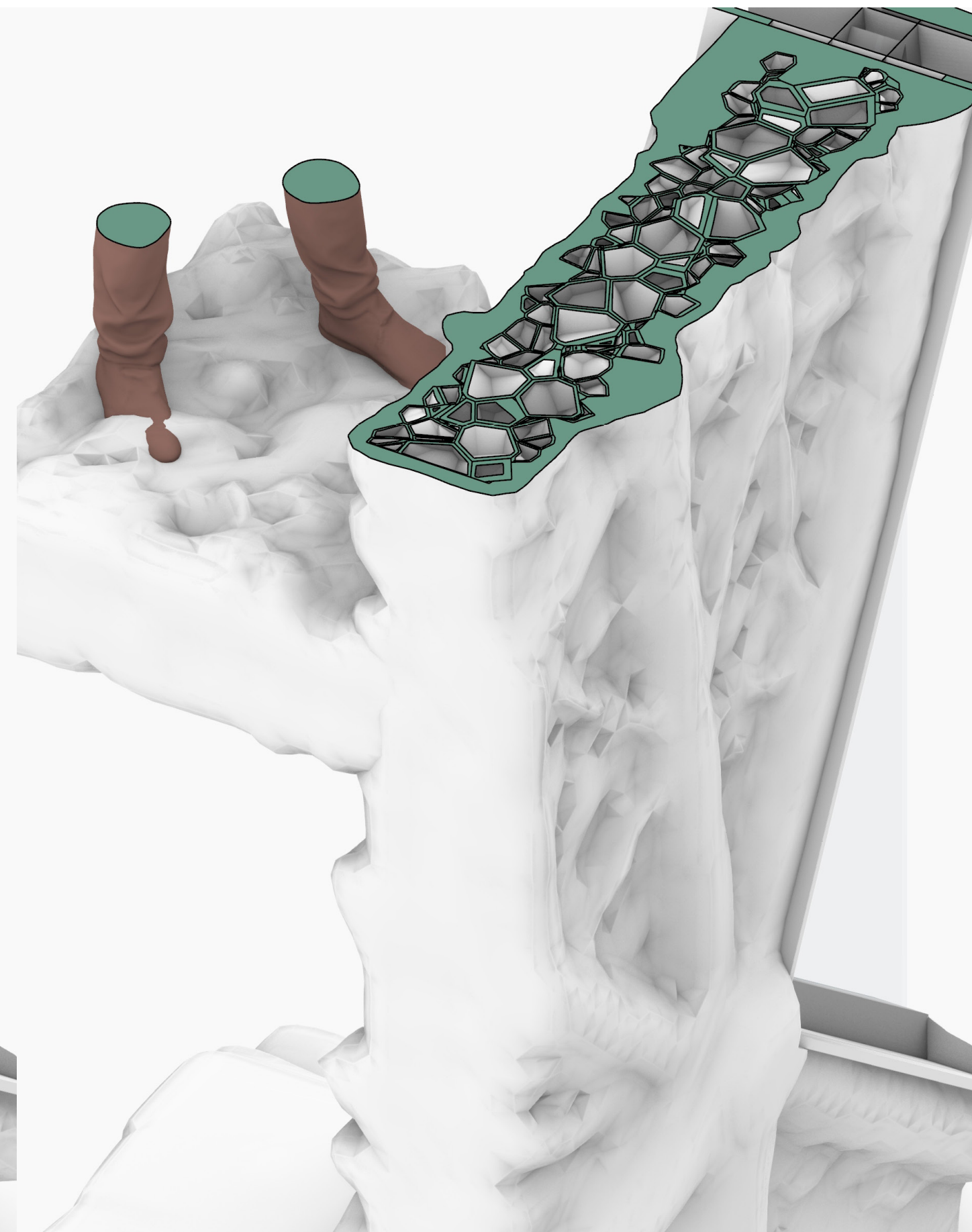

3D print wall until support floor + incorporate a thread insert in the 3D print

Place floor and secure with threaded bolts

Continue 3D print on top of floor/wall

Isometric Horizontal Section

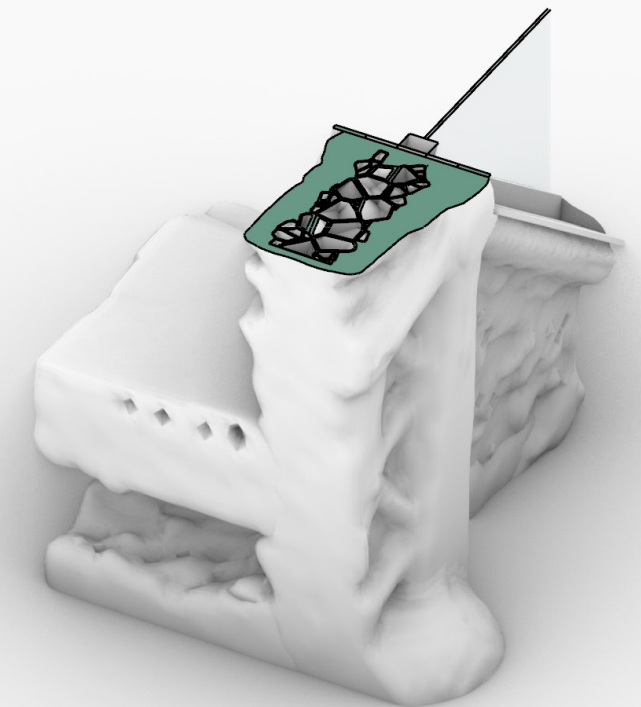
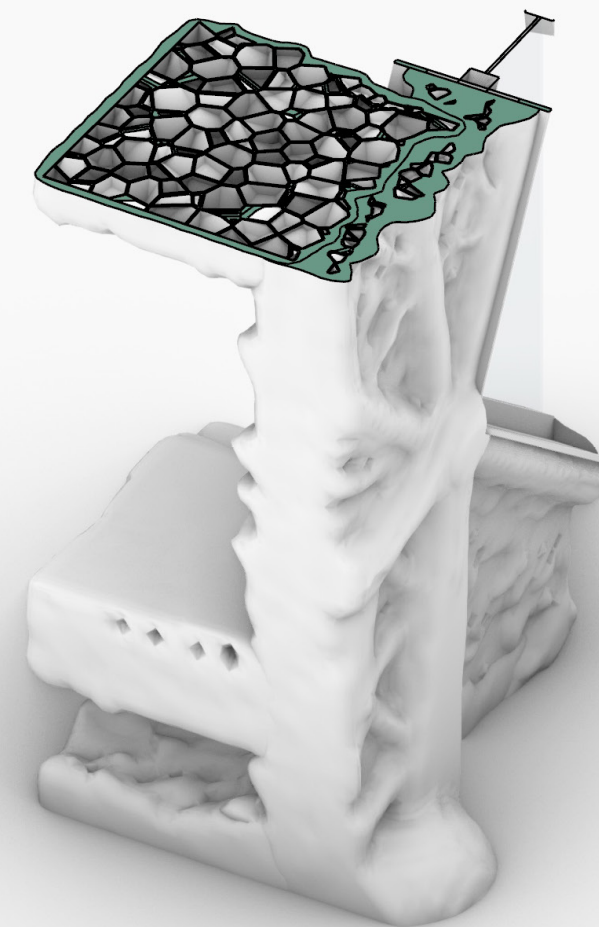

2D Details Vertical/Horizontal

BF: 0.034 W/mK
PLA: 0.110 W/mK

Rc of wall with structure=
5.1 W/m²K

Rc of wall with voronoi
structure = 4.7 W/m²K

300mm BFRPLA in
gradient voronoi

Printing layer height:
25mm

Structure
where
needed
50 50 100 50 50

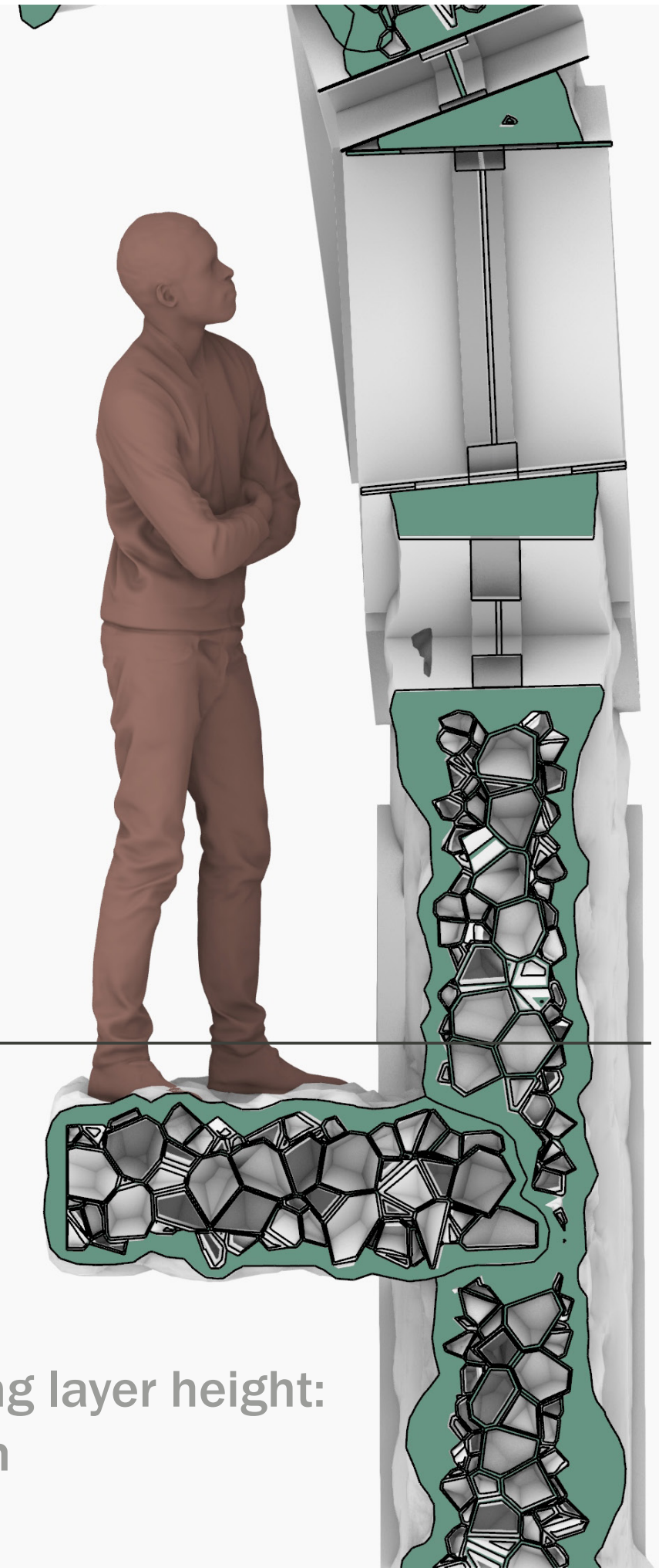
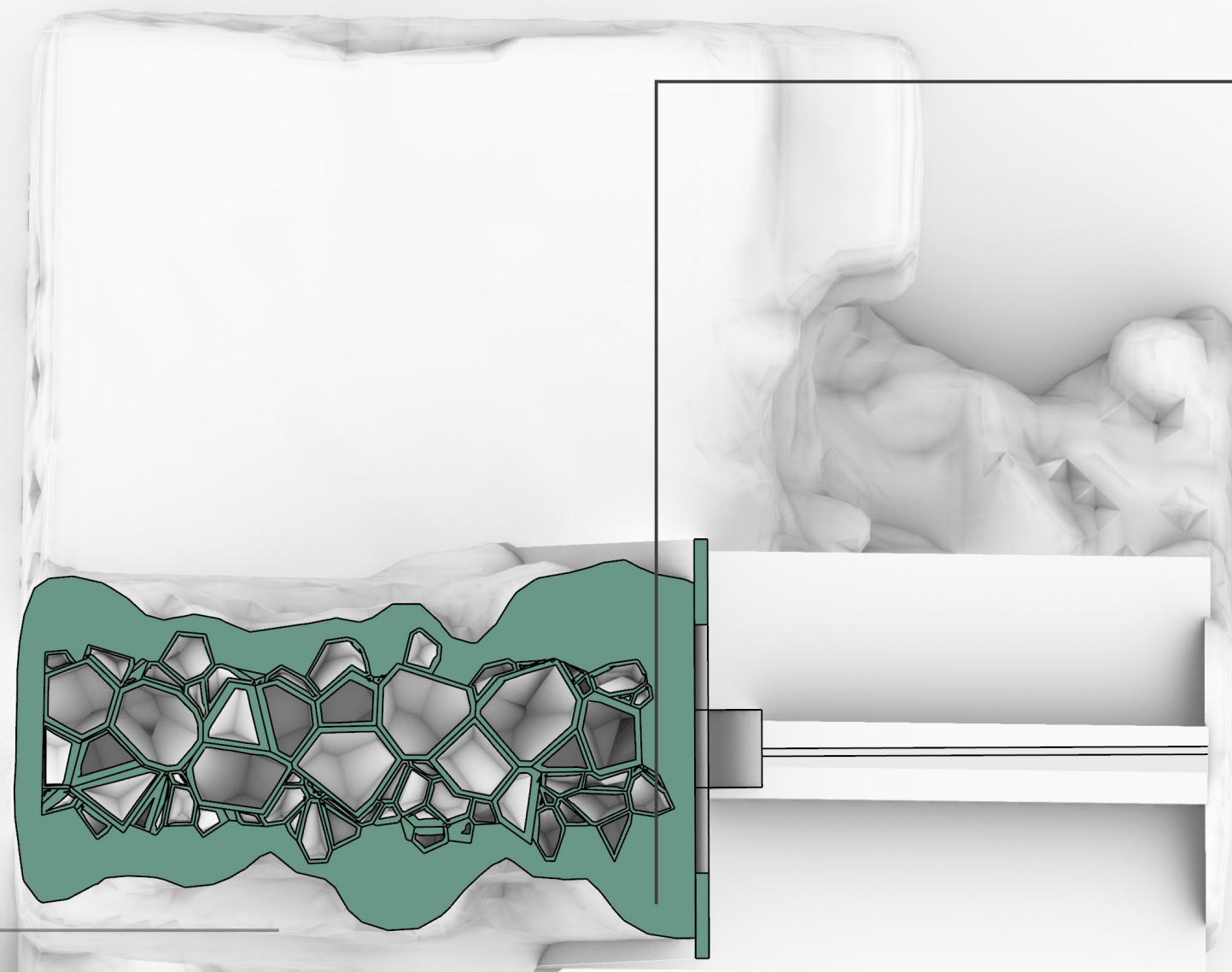

Parametric Script Review

Locations in the City

Reviewing Locations



Karel Doormanstraat



Jacobusstraat A

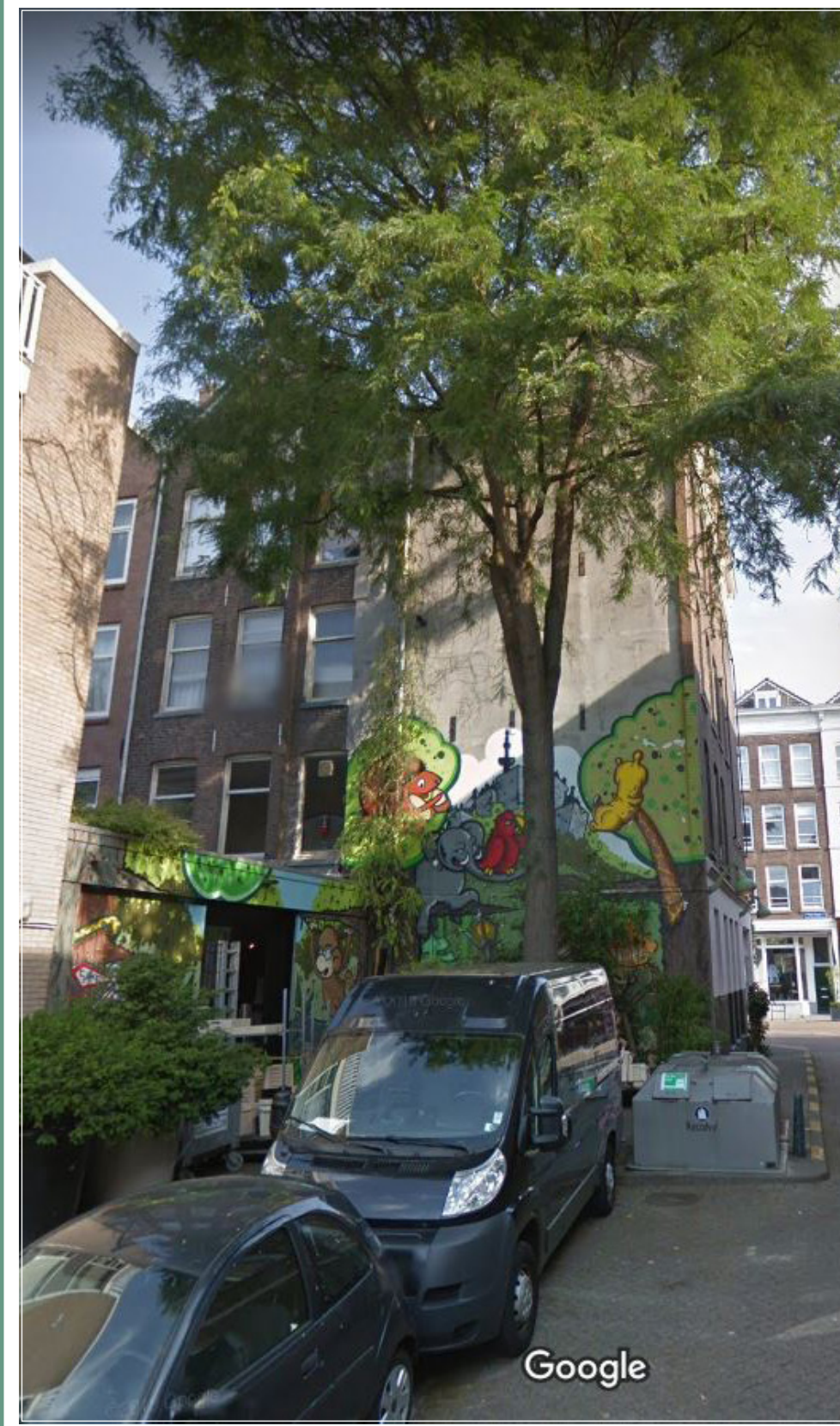

Jacobusstraat B

Reviewing Locations



Mauritsplaats

Parametric Bubble Script

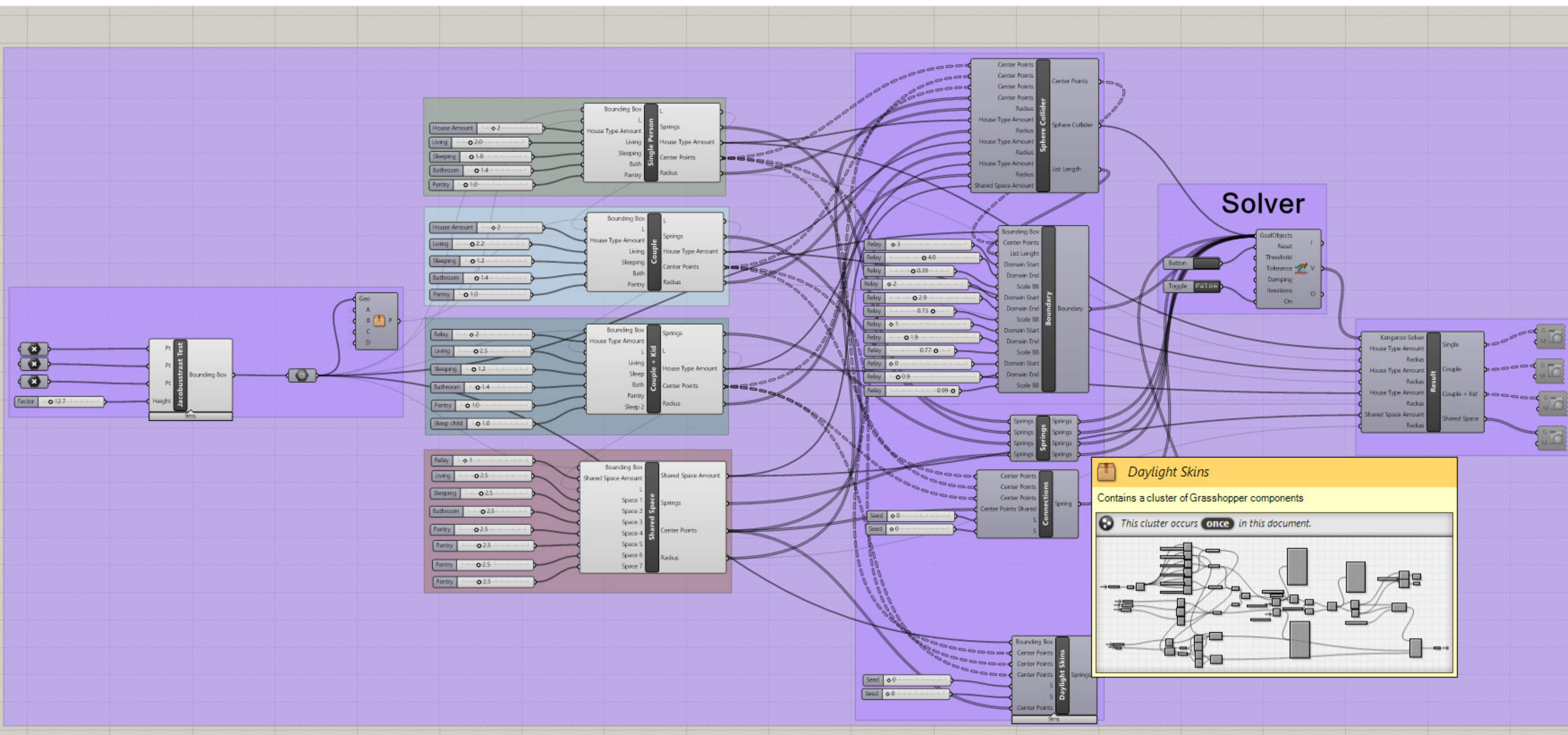

Locations in the city of Rotterdam

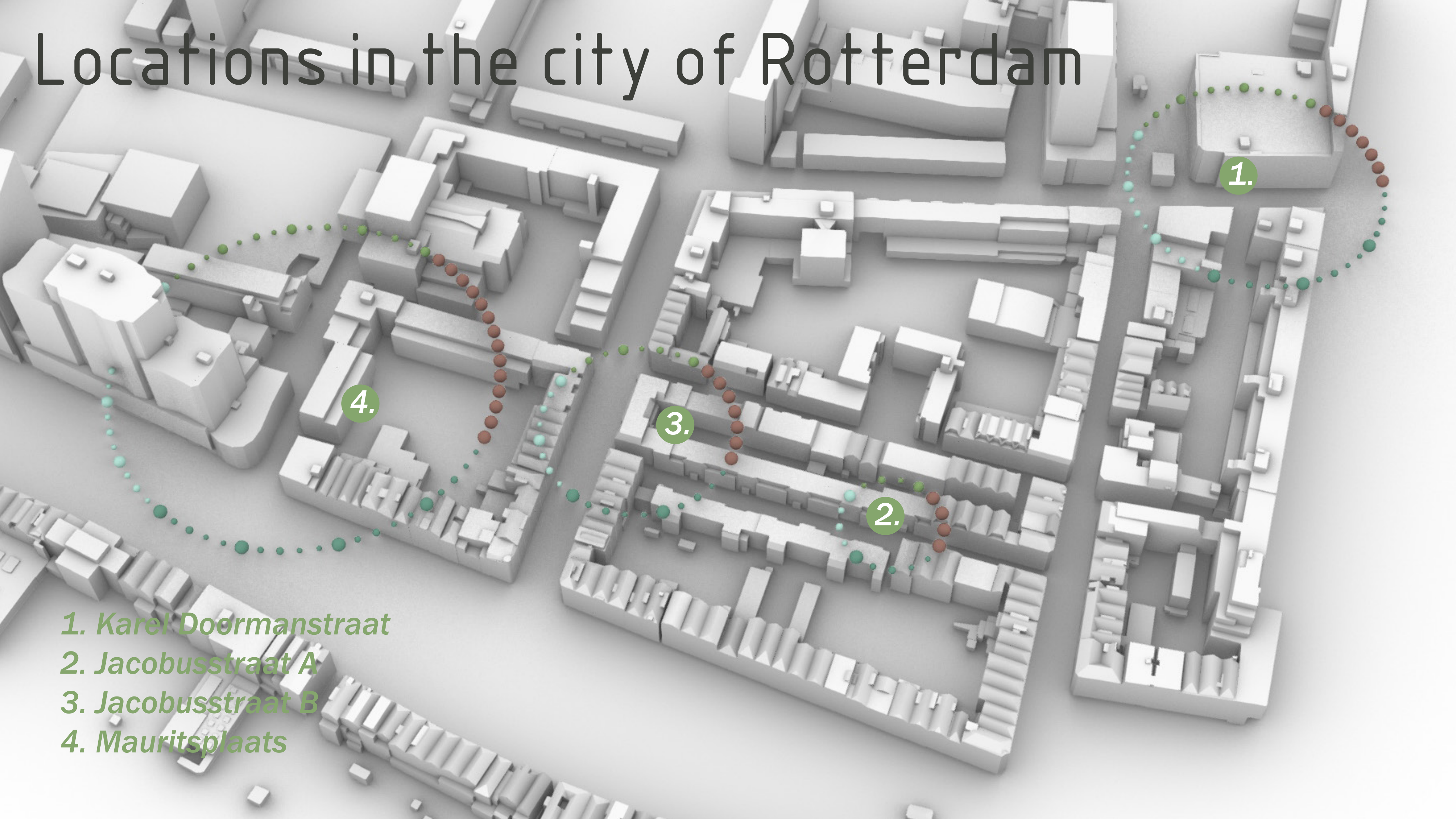

- 1. Karel Doormanstraat
- 2. Jacobusstraat A
- 3. Jacobusstraat B
- 4. Mauritsplaats

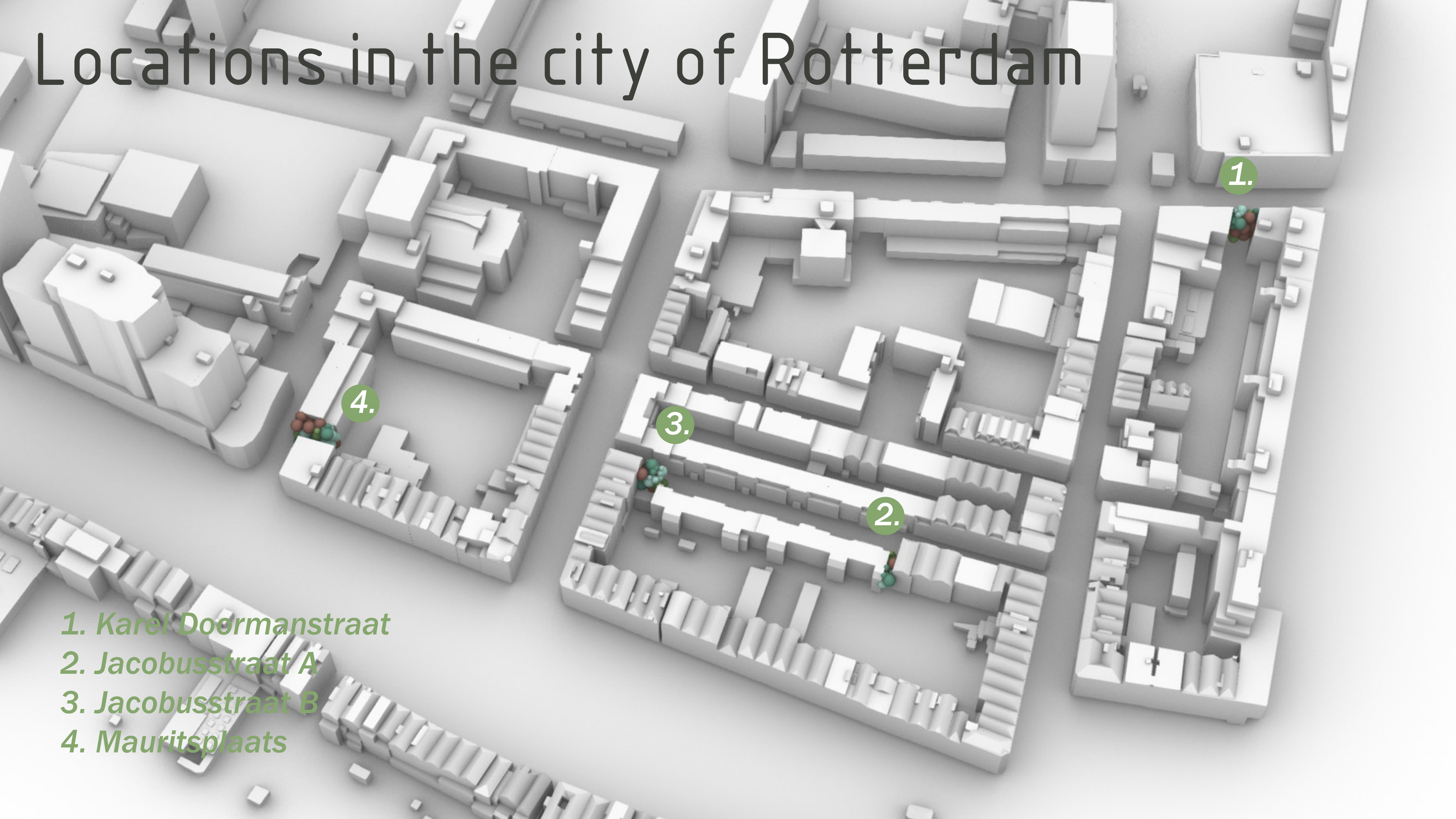

Locations in the city of Rotterdam

- 1. Karel Doormanstraat
- 2. Jacobusstraat A
- 3. Jacobusstraat B
- 4. Mauritsplaats

Locations in the City

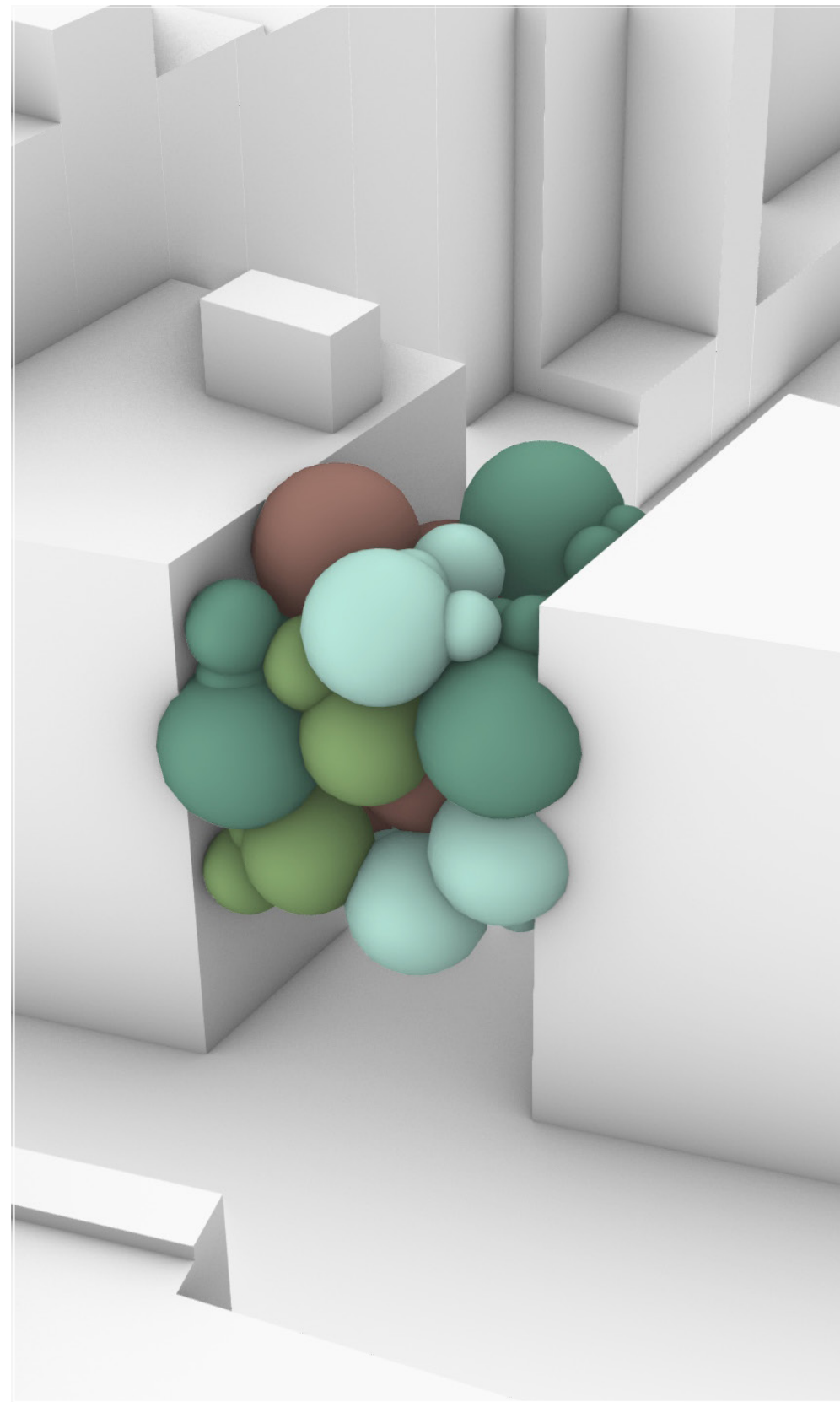

Karel Doormanstraat

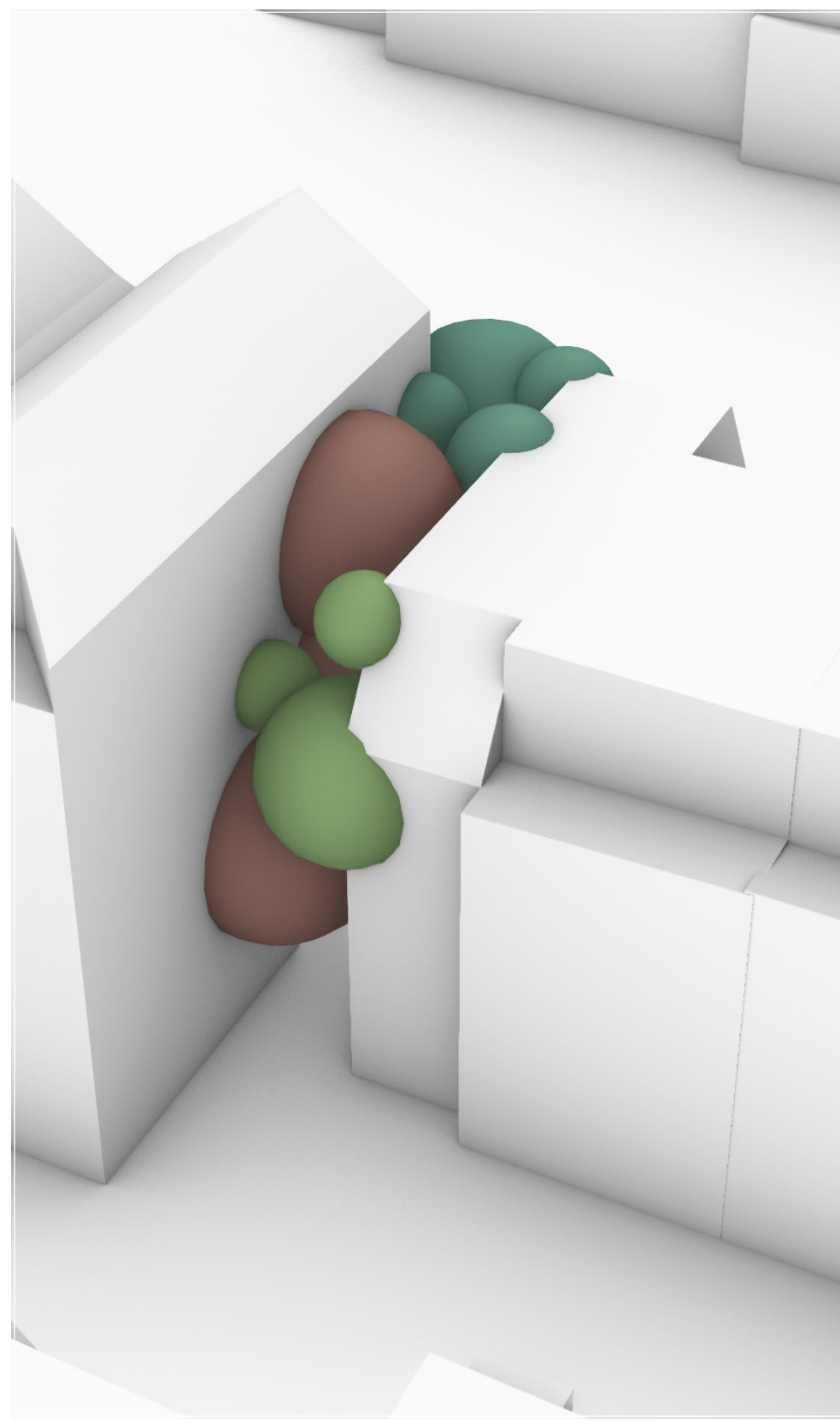

Jacobusstraat A

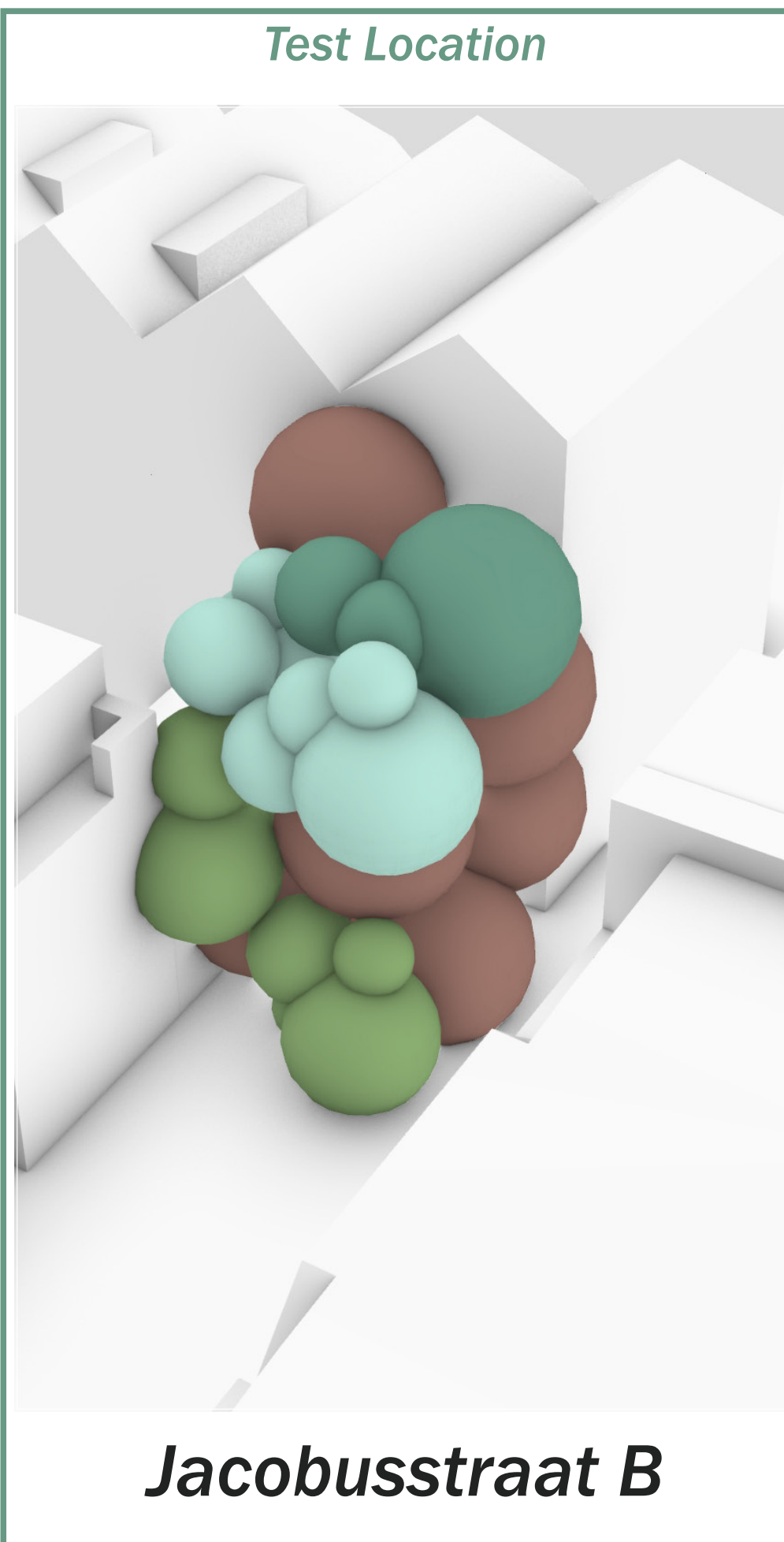

Jacobusstraat B

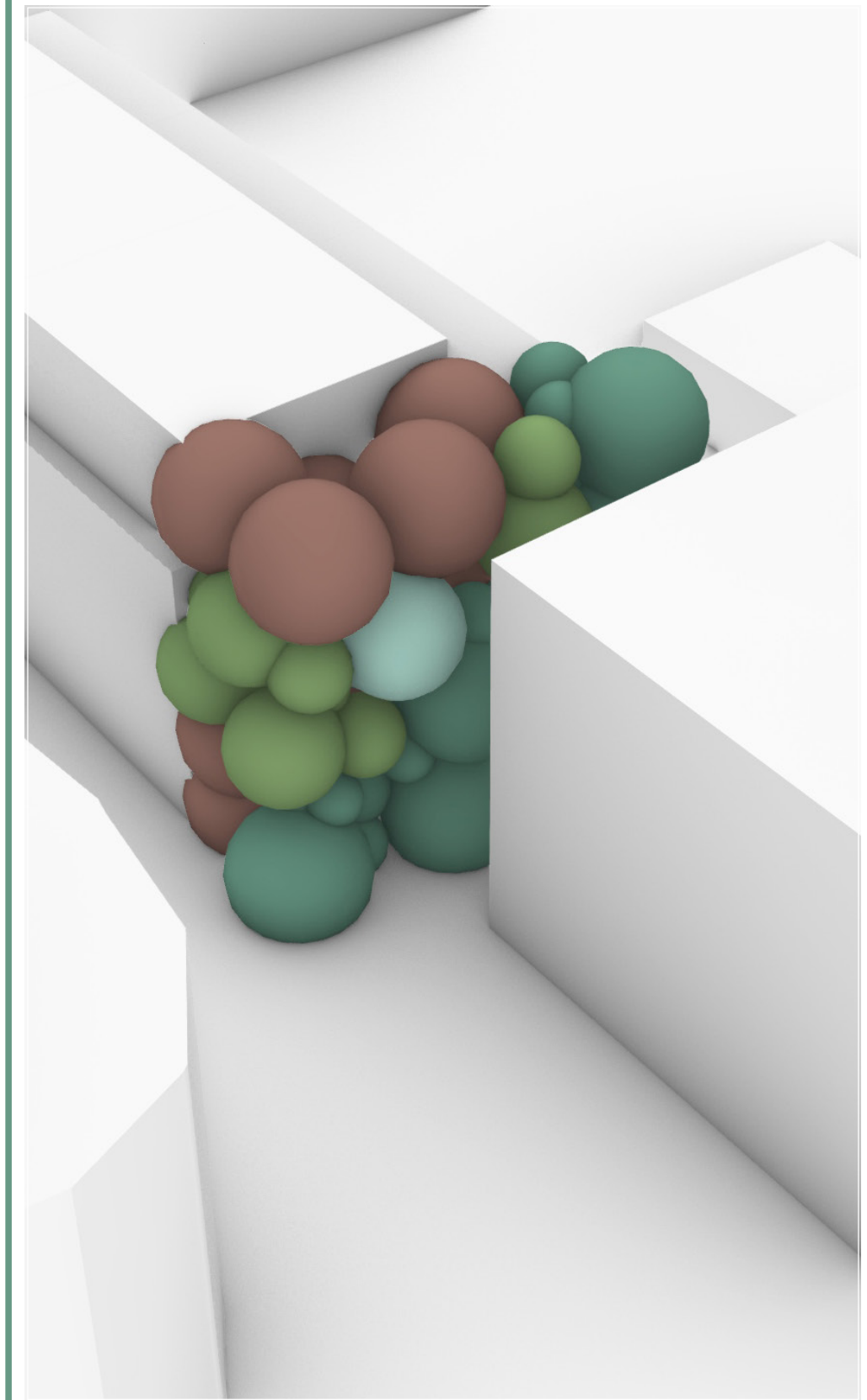

Mauritsplaats

Parametric Script

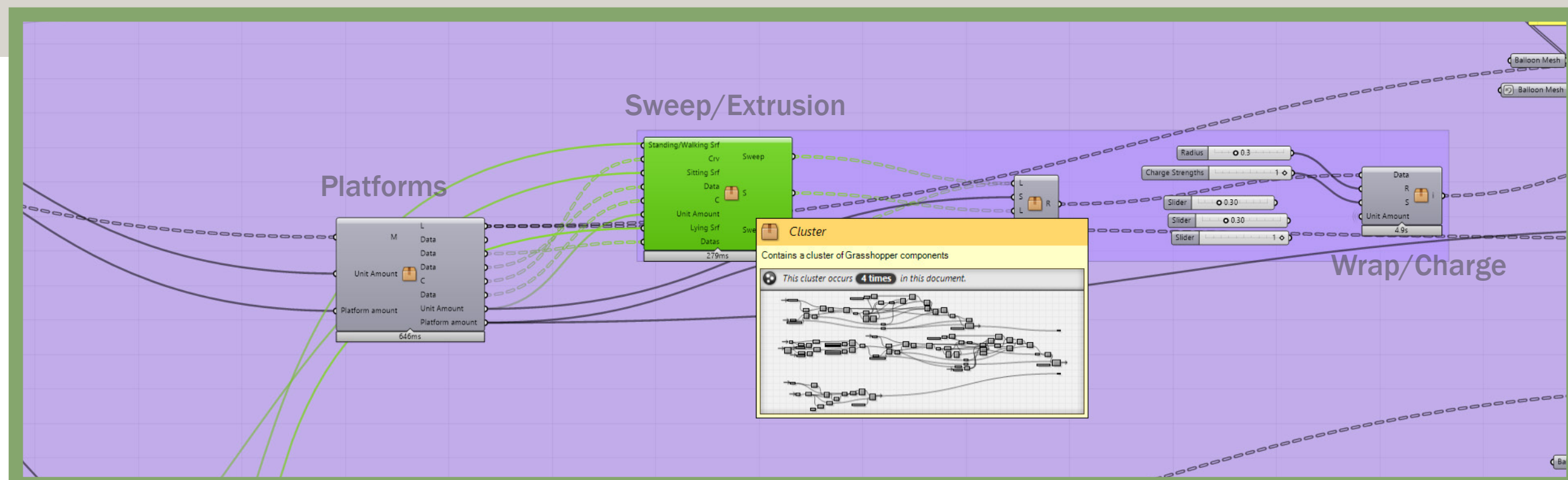
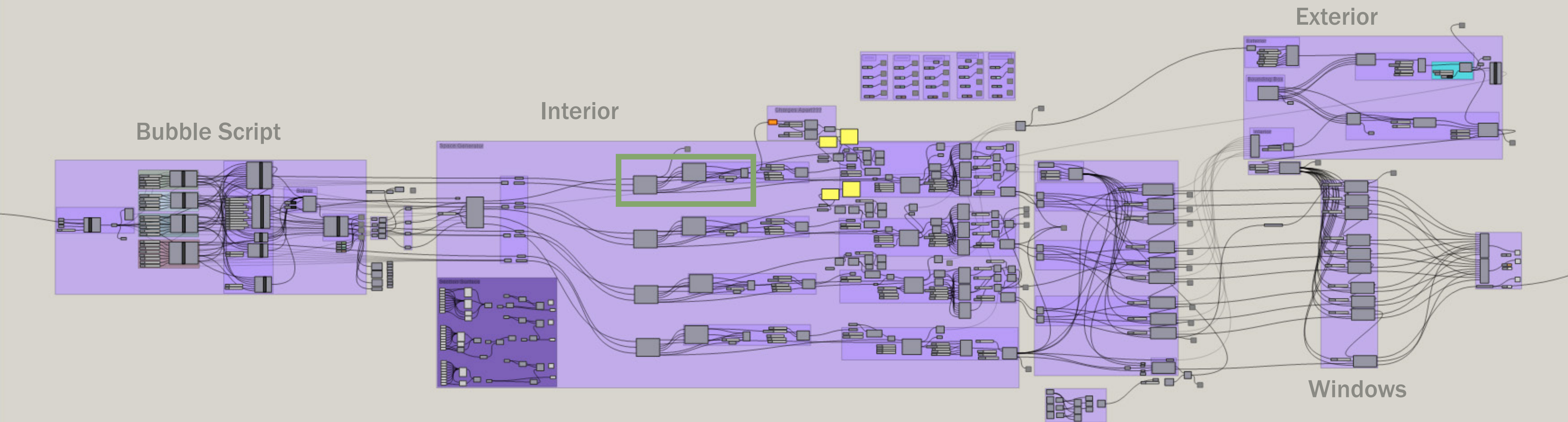

Custom script consists of many clusters that can be altered with sliders

Locations in the City: Karel Doormanstraat

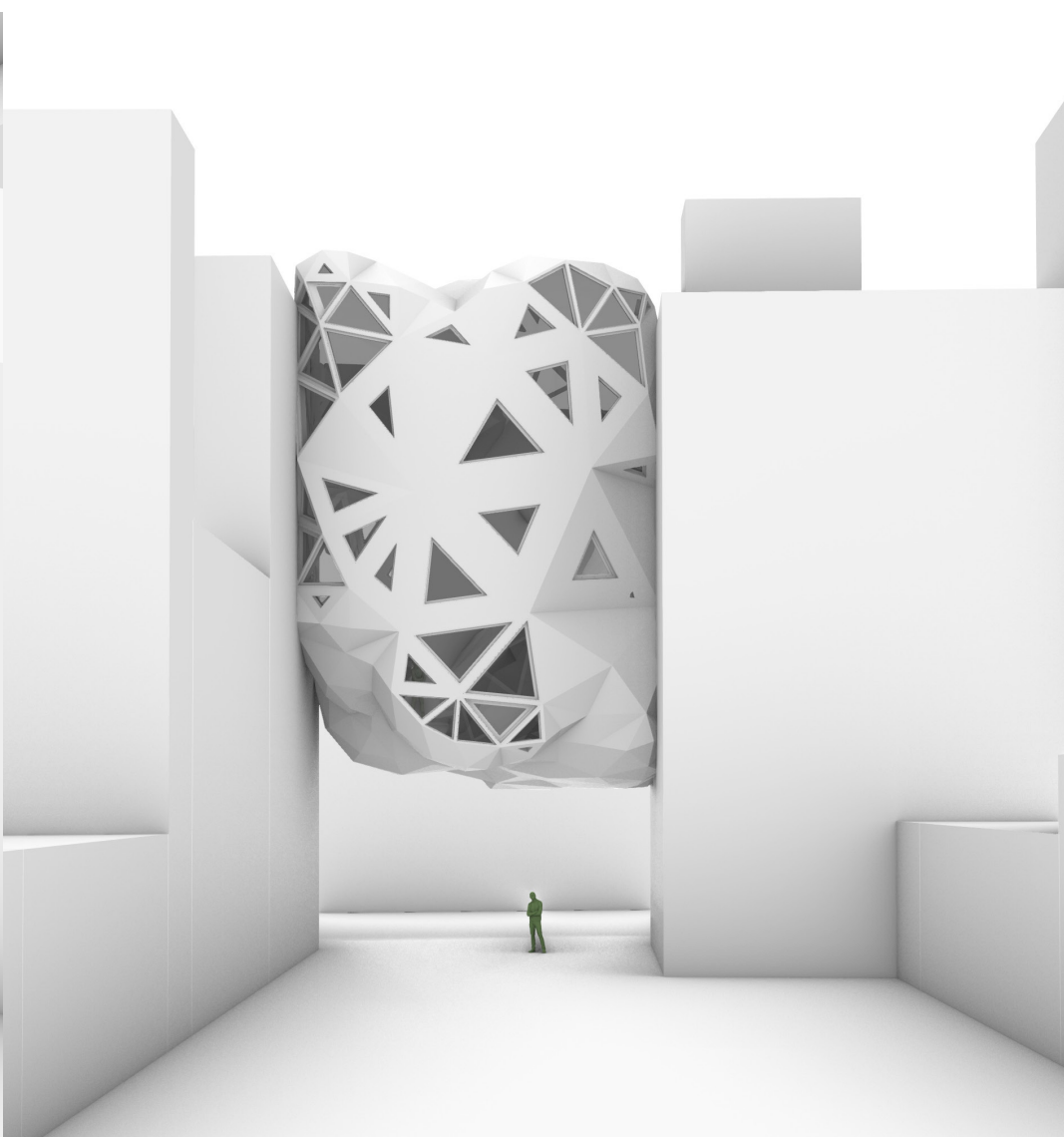
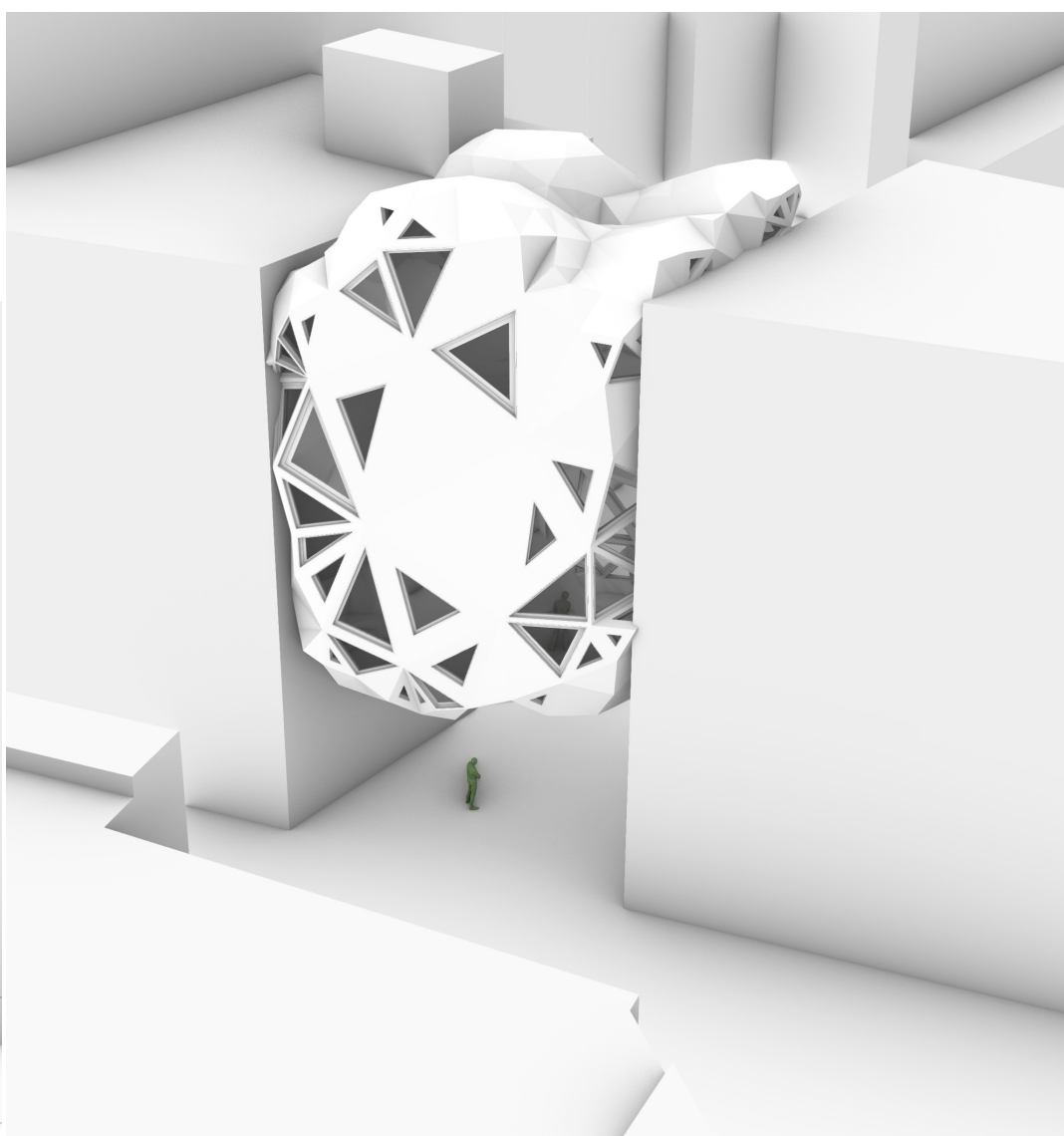
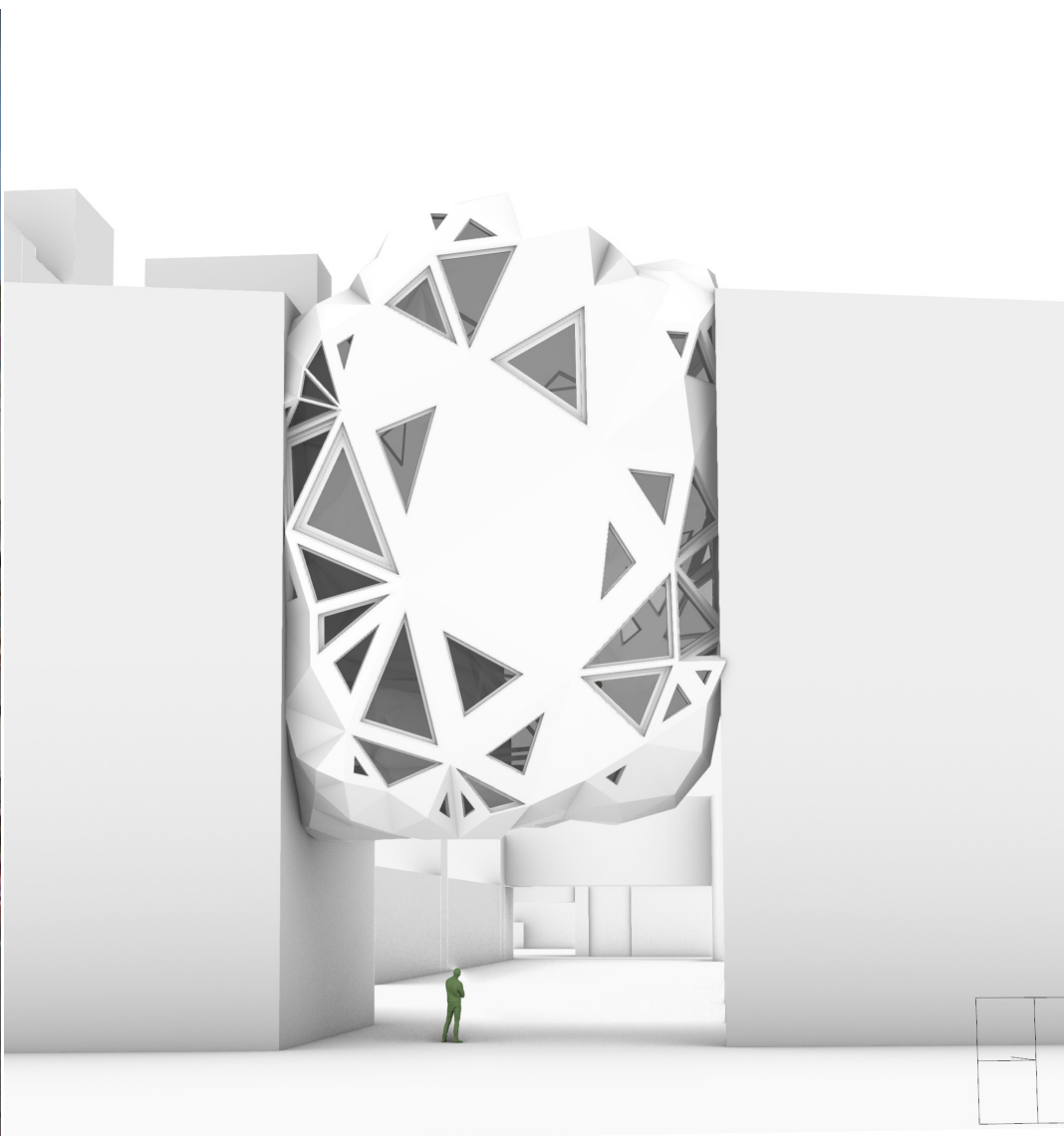

Karel Doormanstraat

Footprint: 136m²
Height: 18m
Floors: 4

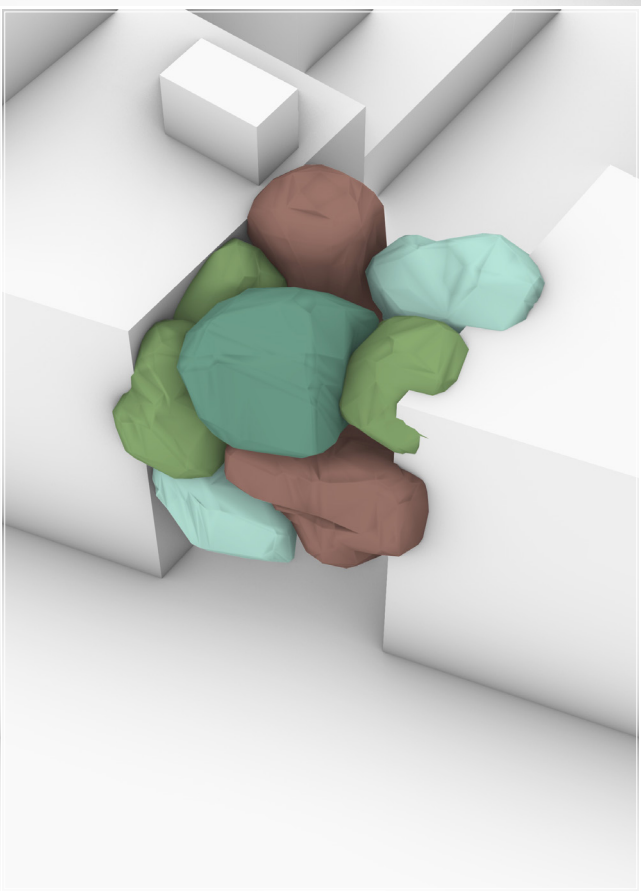
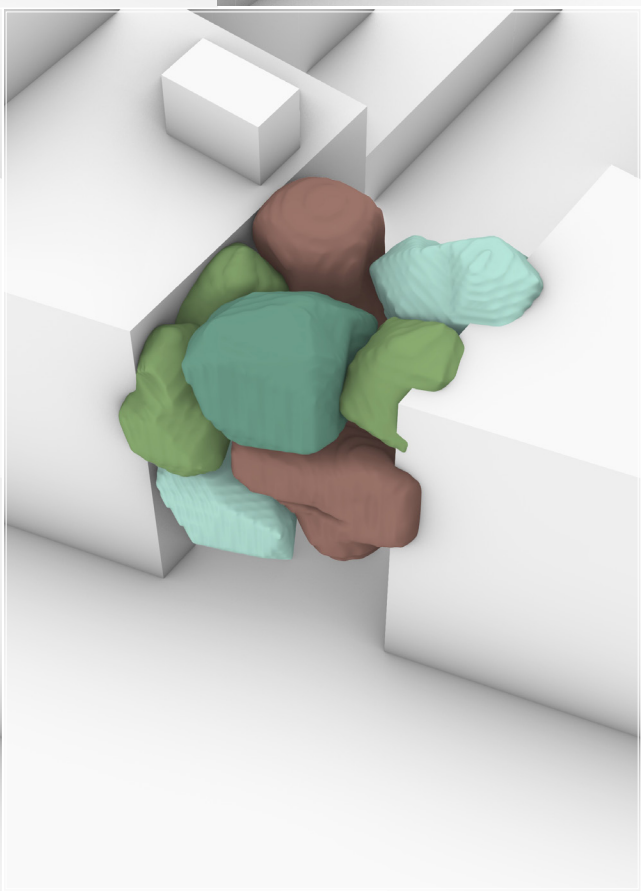
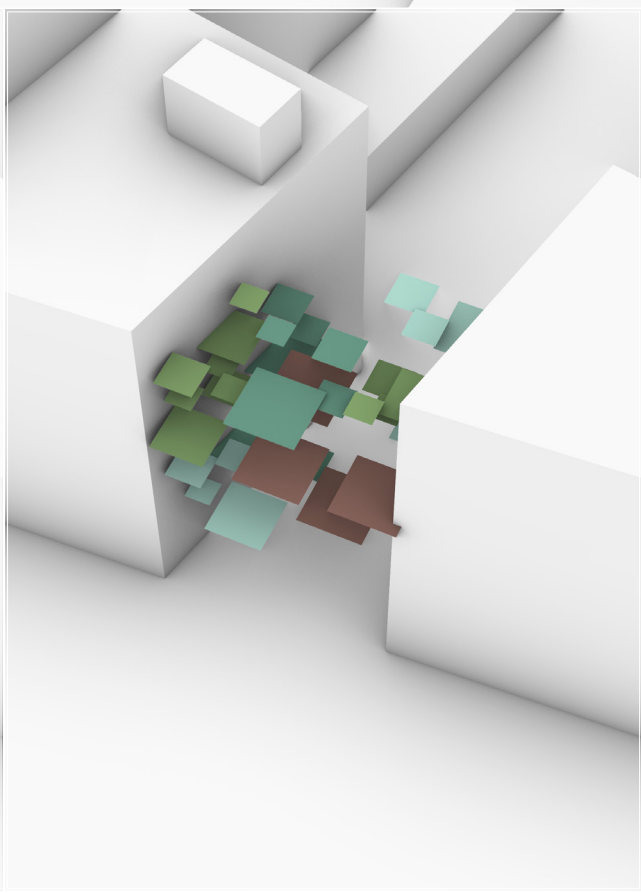
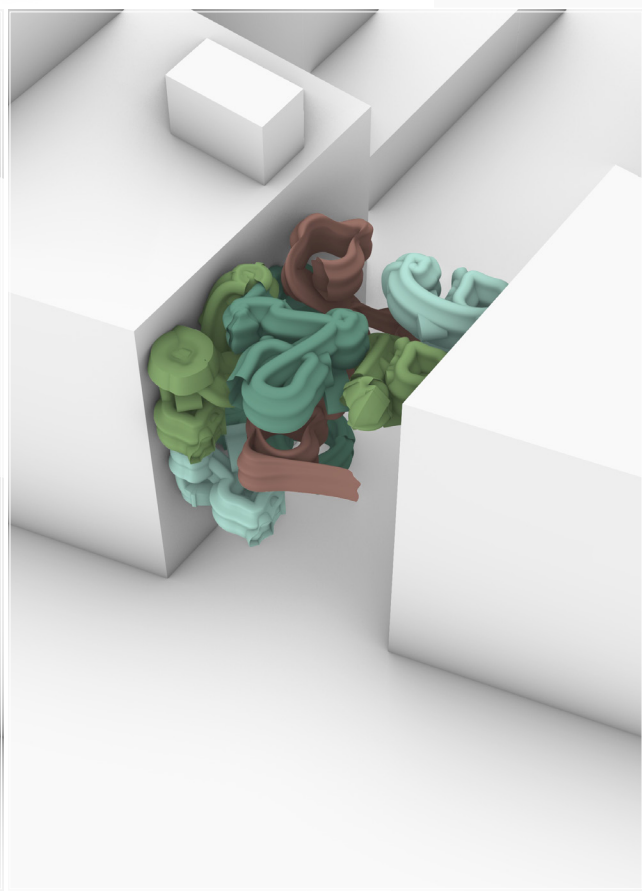
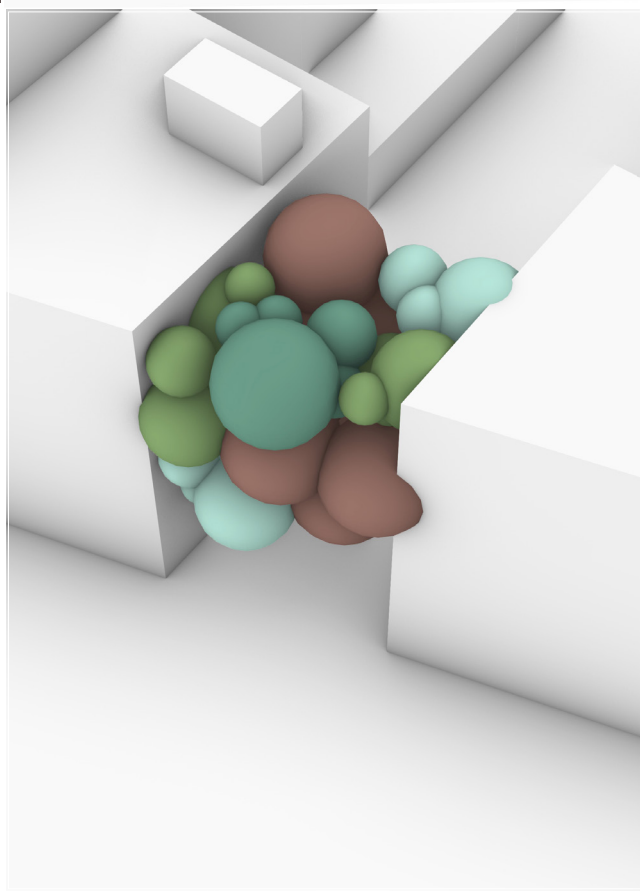

Locations in the City: Jacobusstraat A

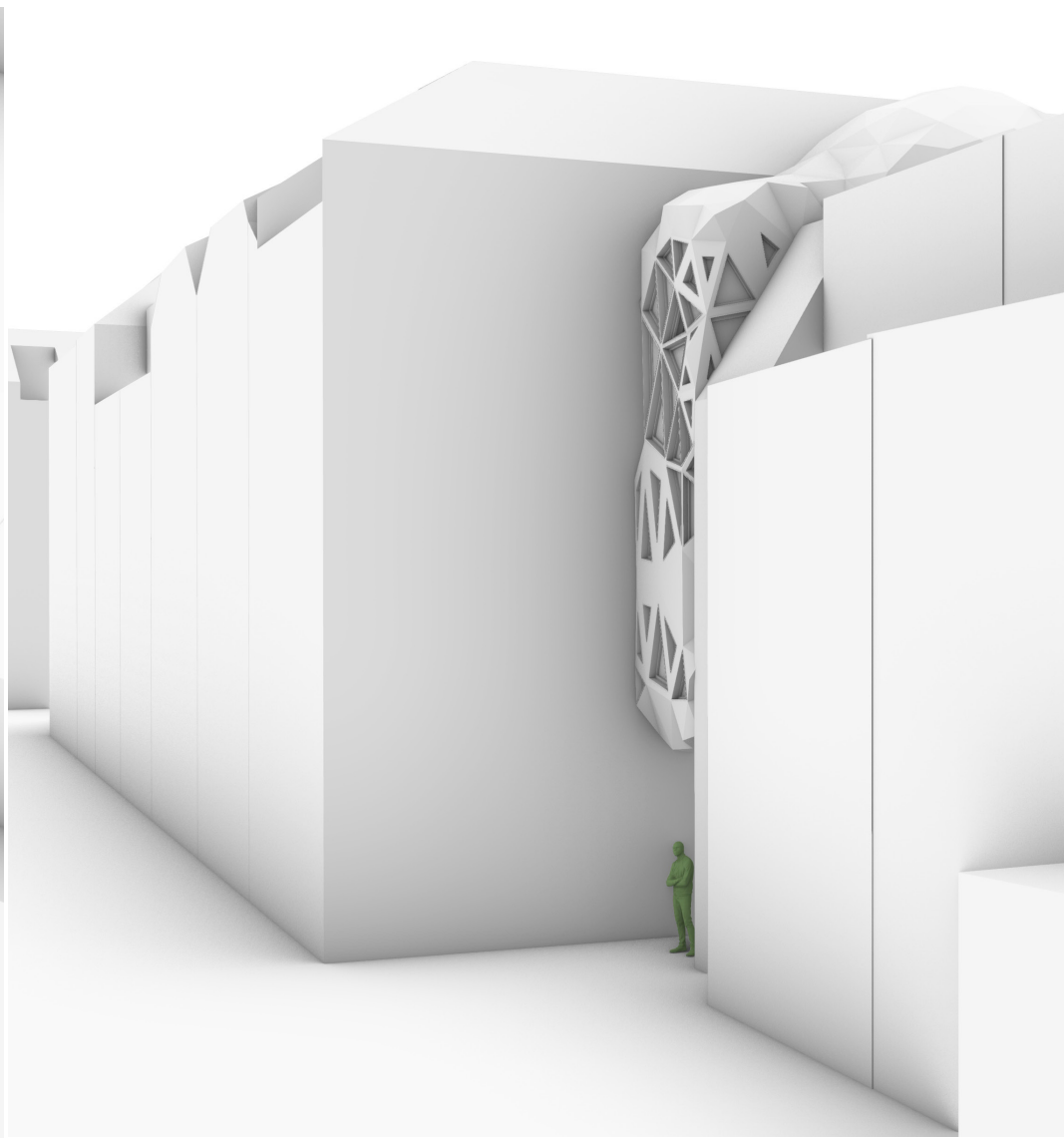
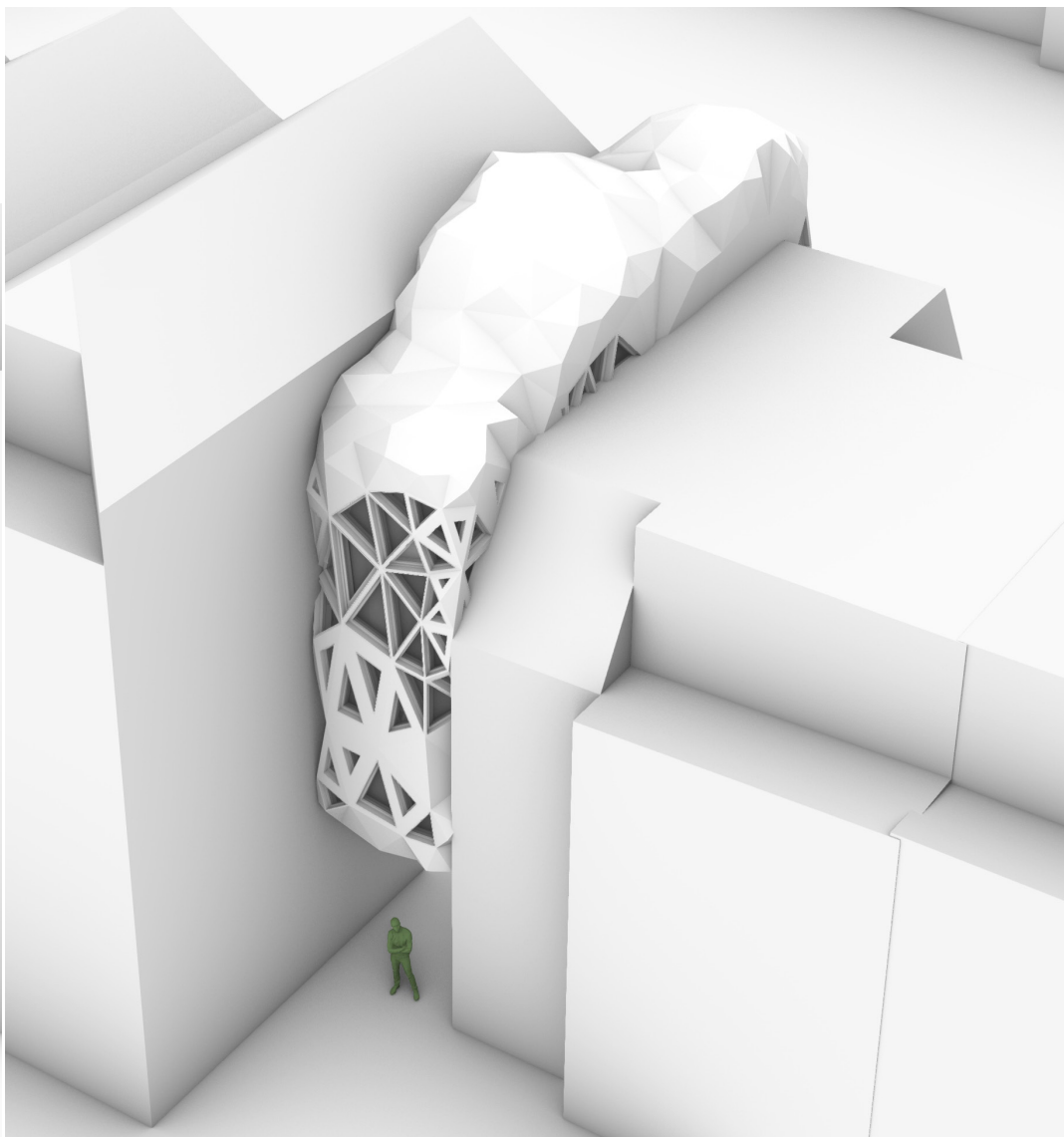
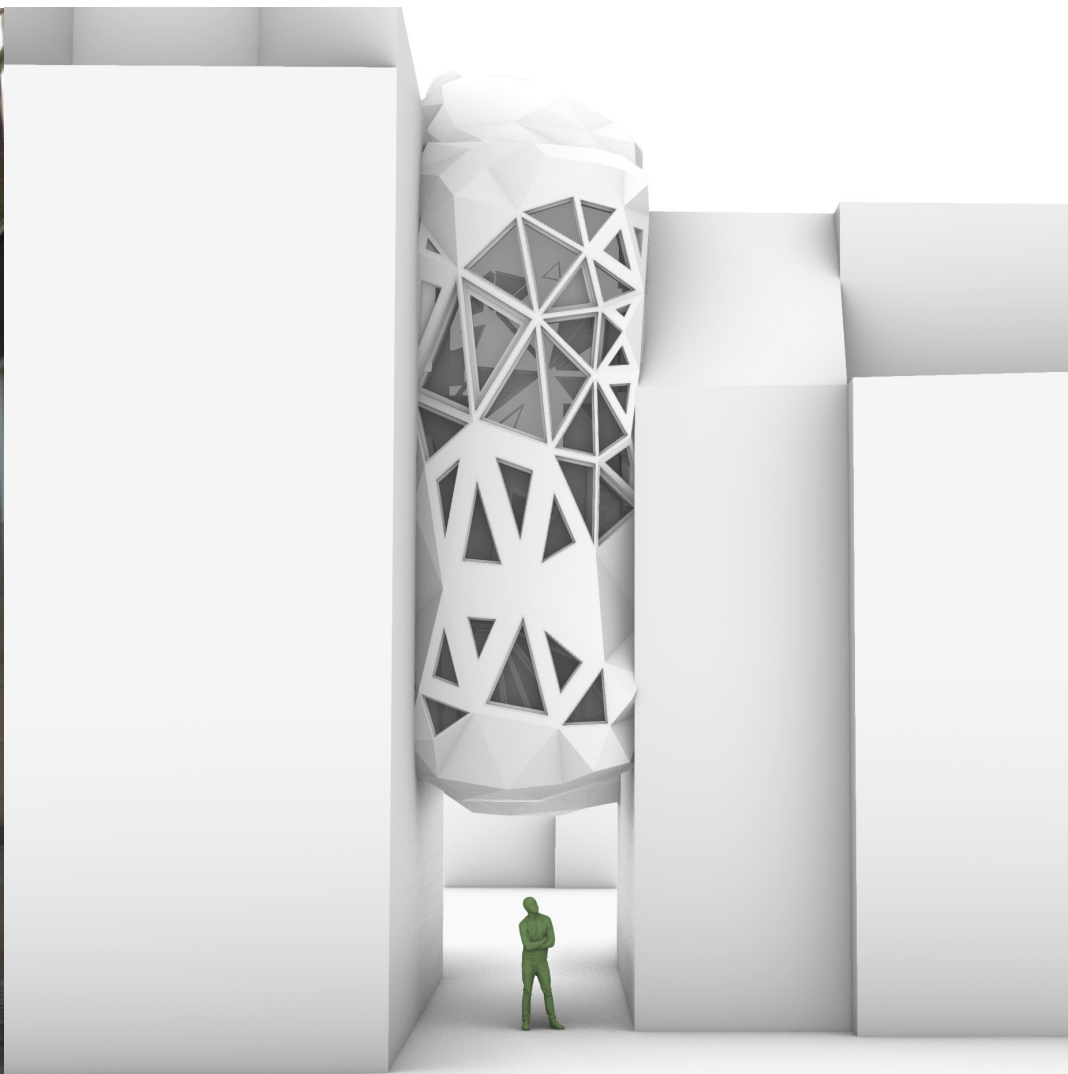

Jacobusstraat A

Footprint: 39m²
Height: 13m
Floors: 3

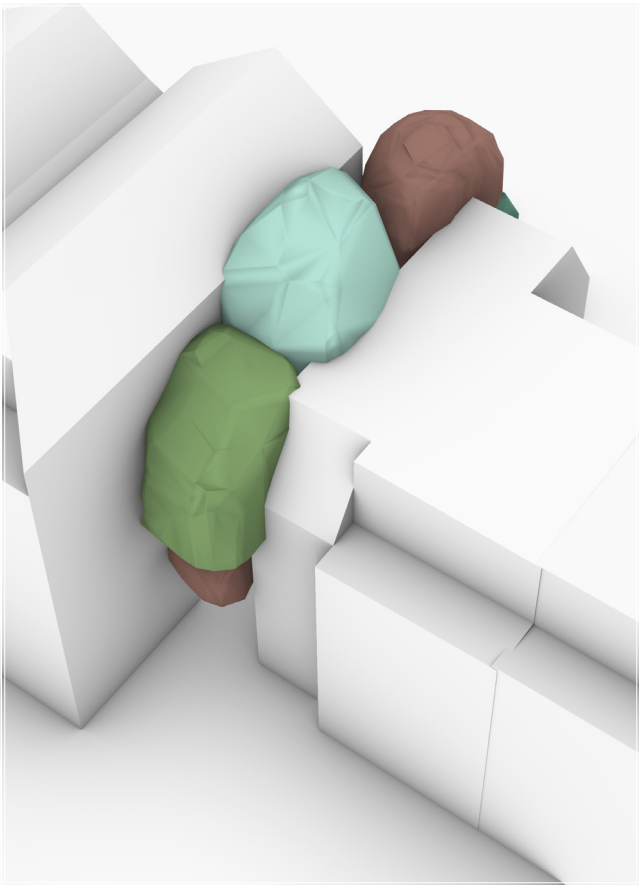
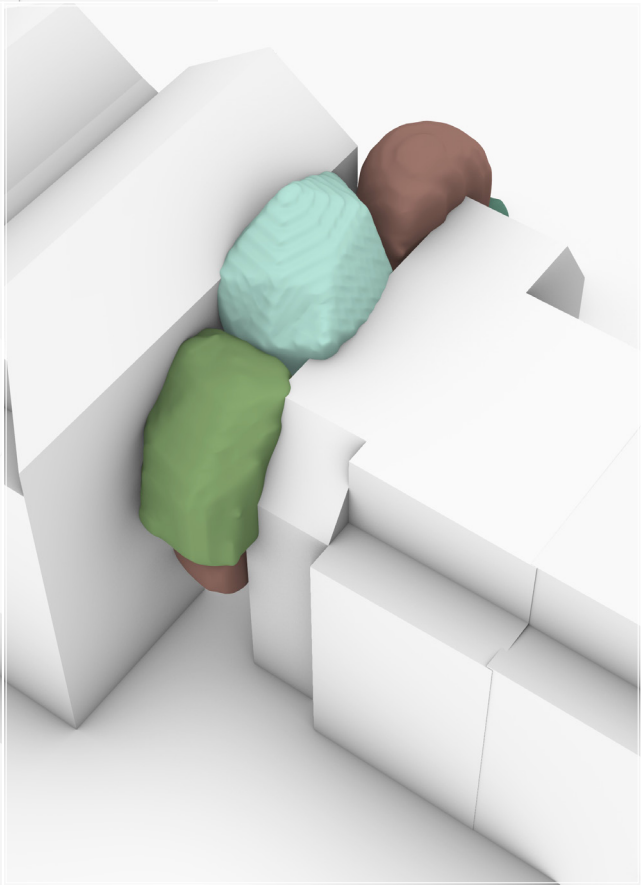
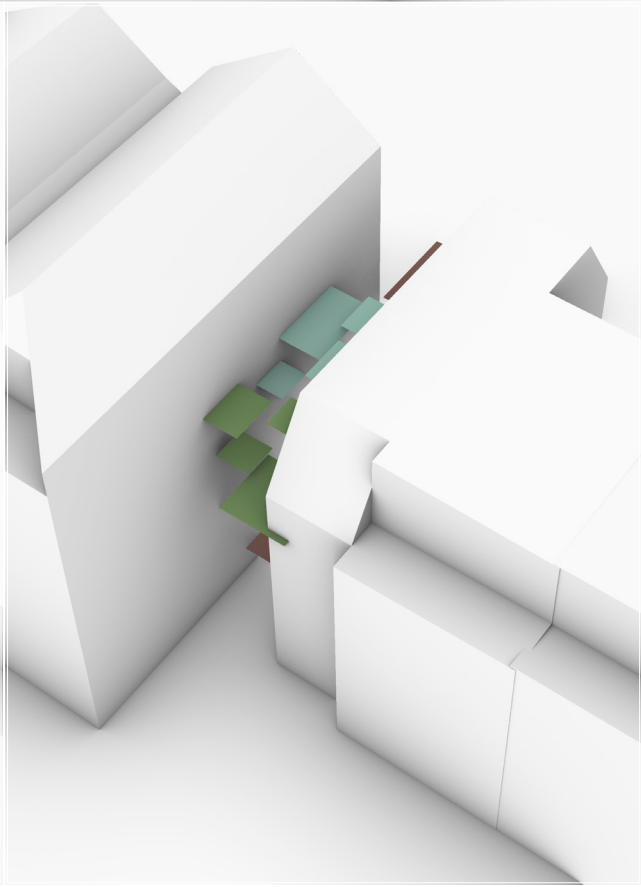
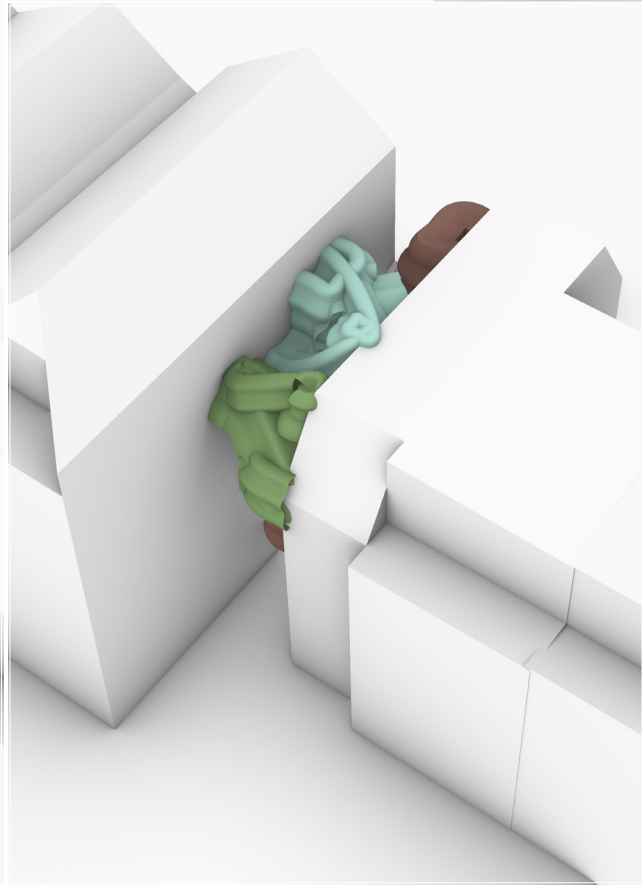
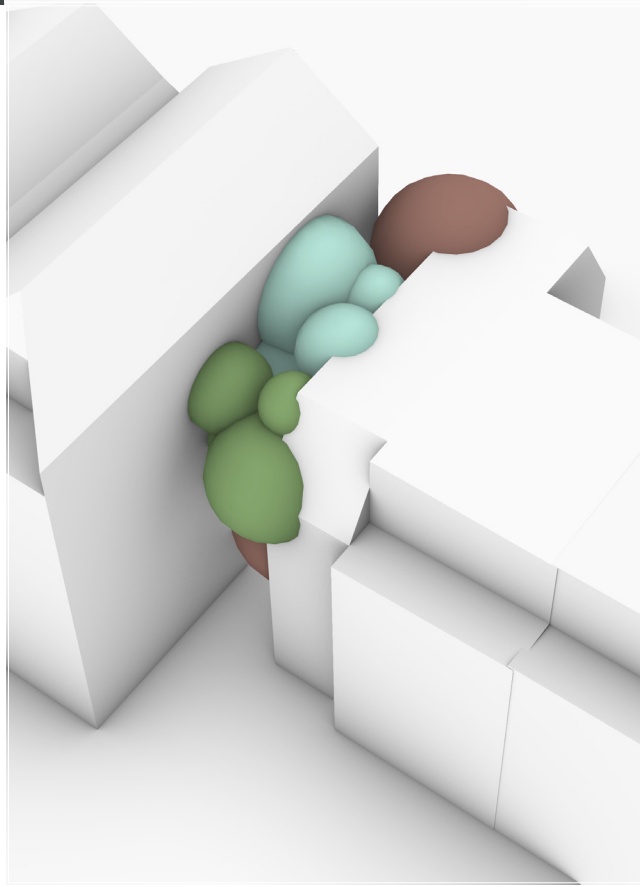

Locations in the City: Mauritsplaats

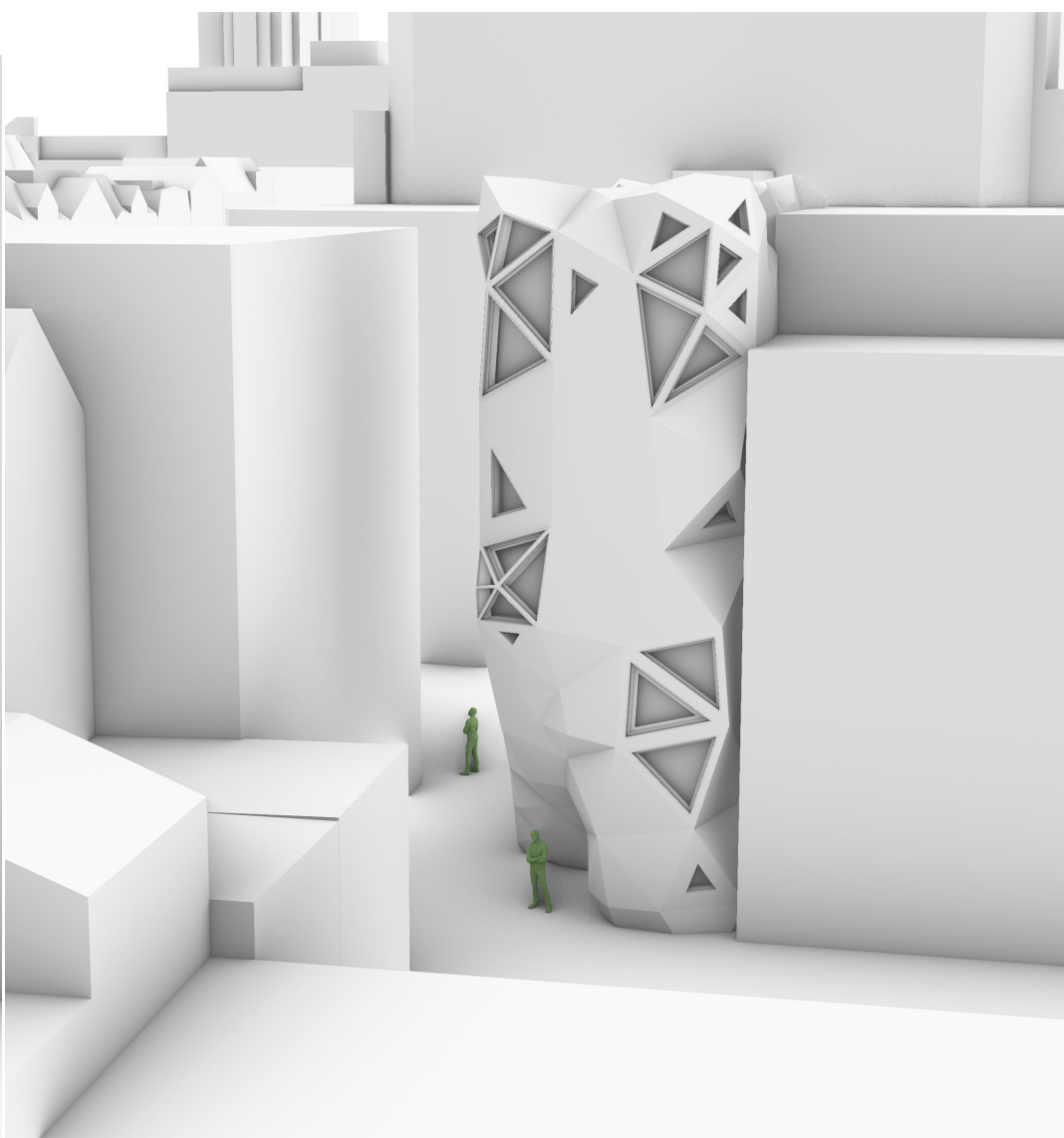
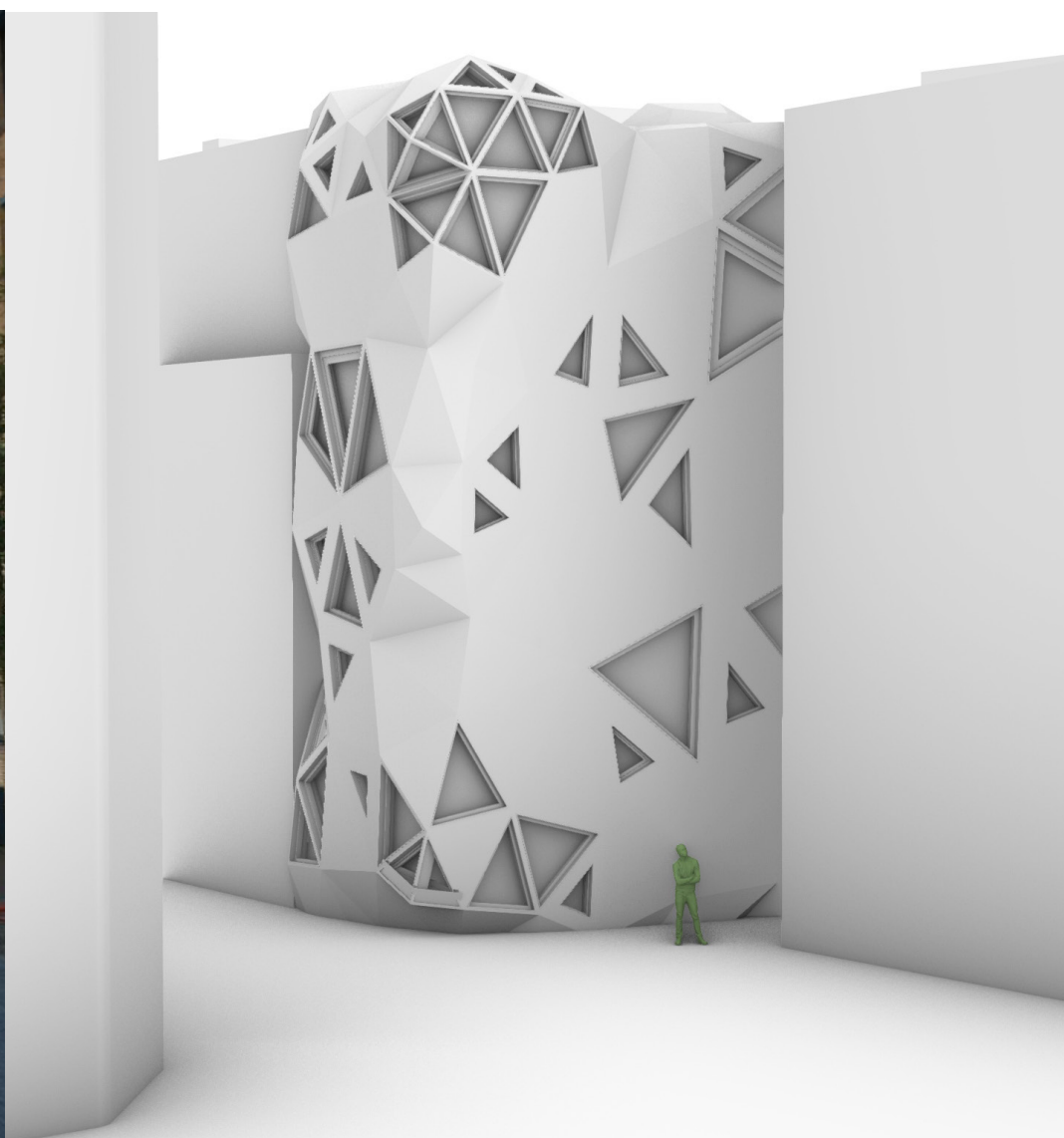
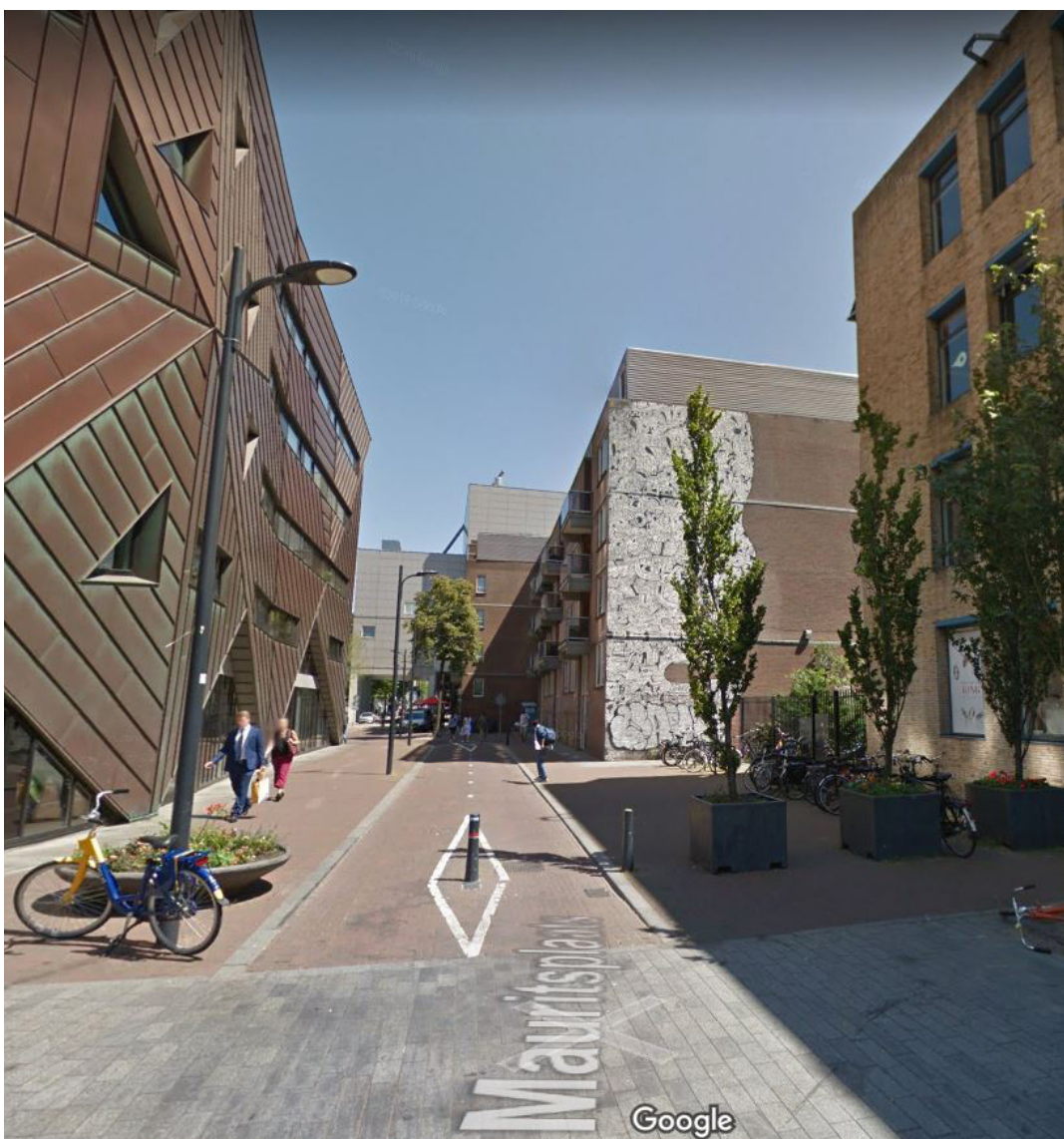

Mauritsplaats

Footprint: 74m²
Height: 15m
Floors: 5

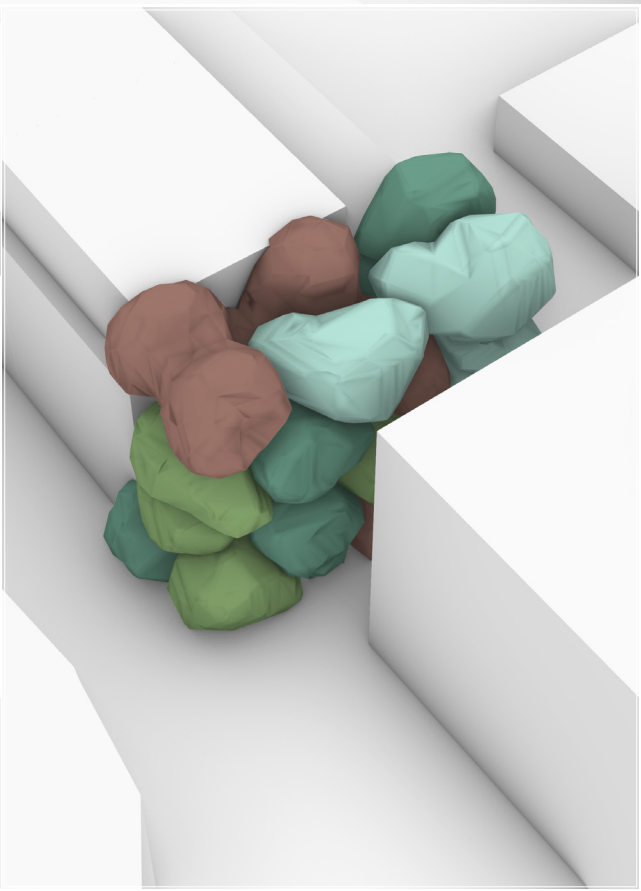
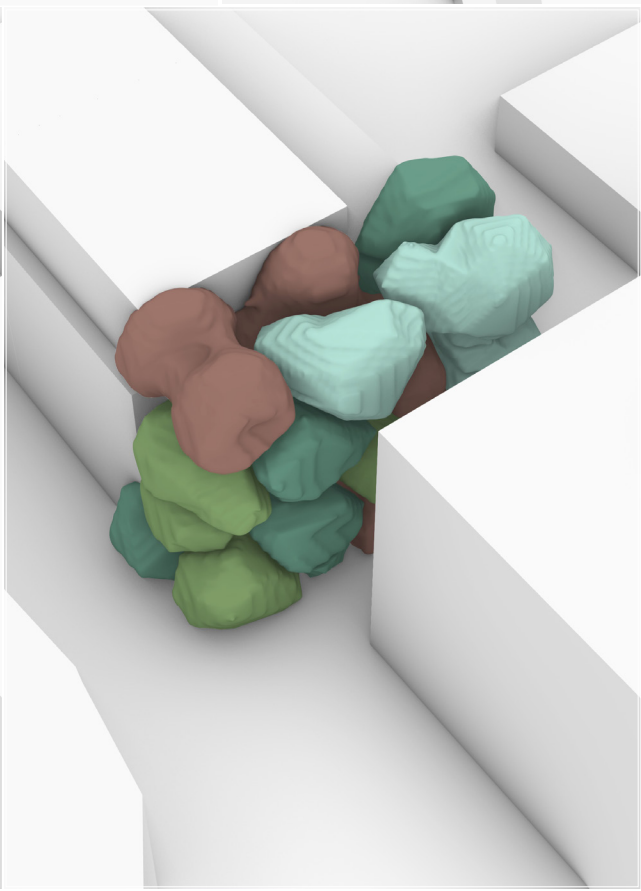
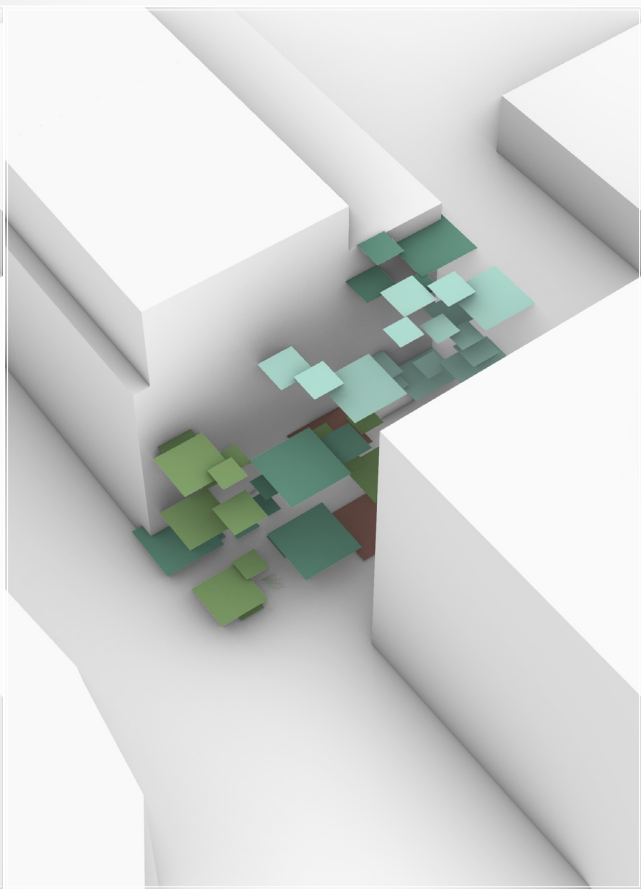
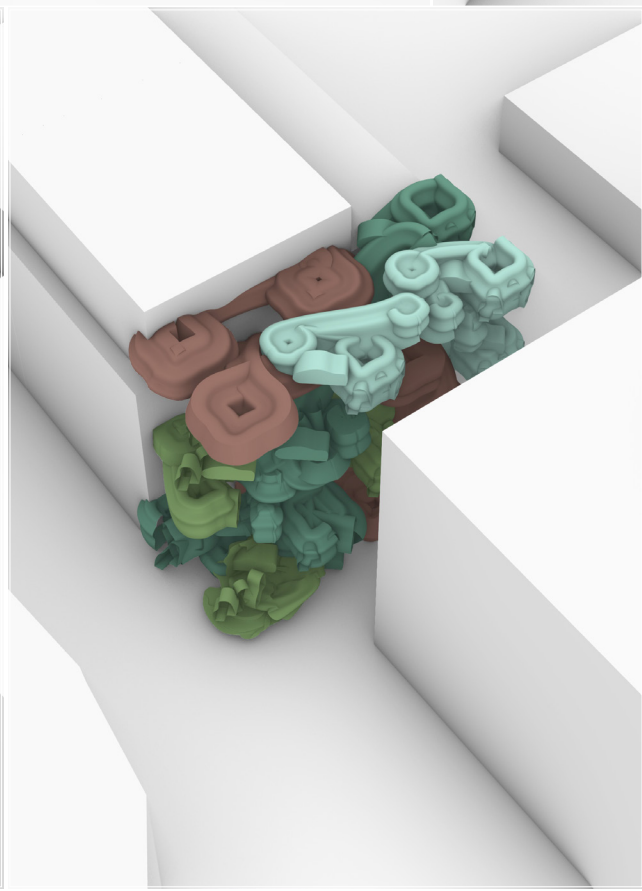
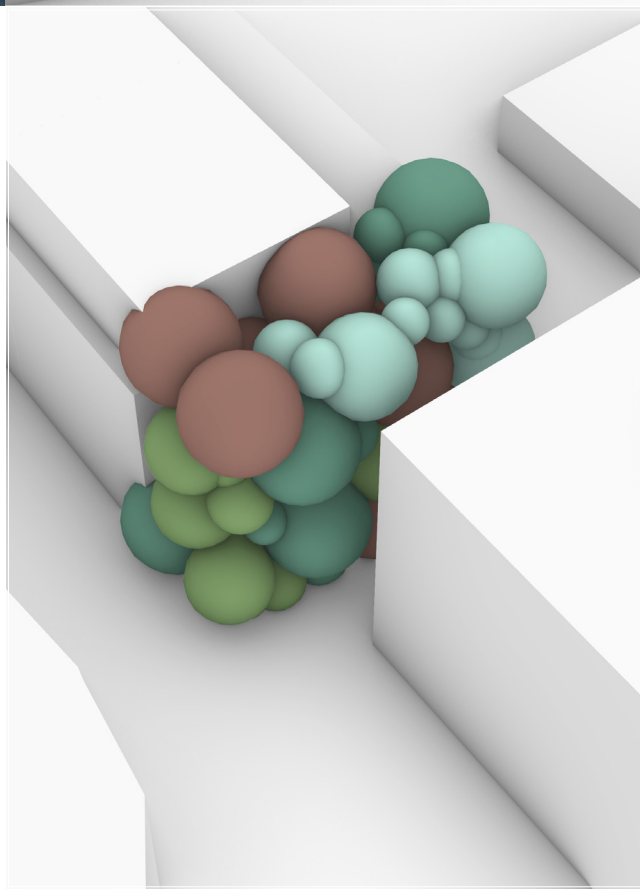

Locations in the City

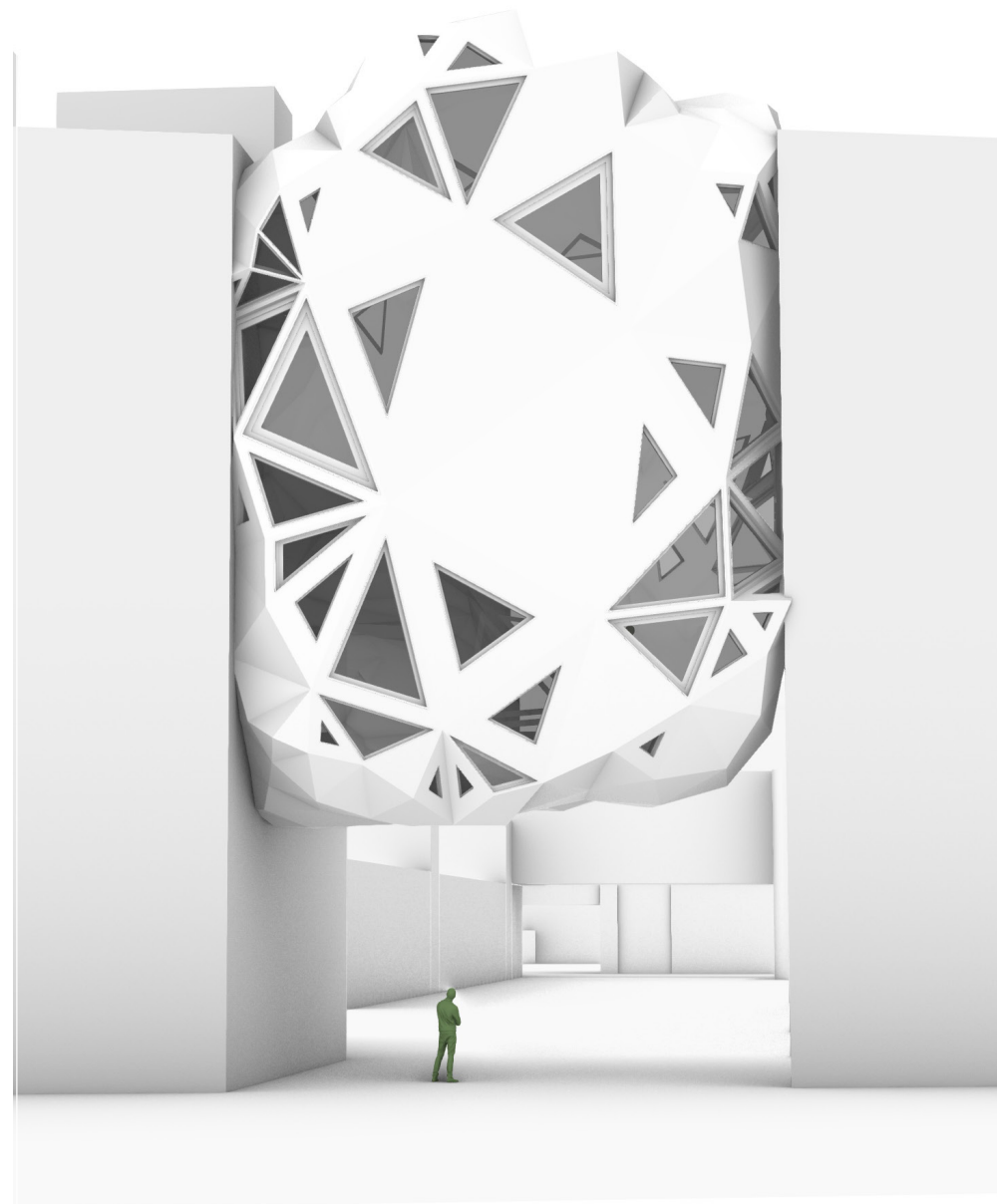

Karel Doormanstraat

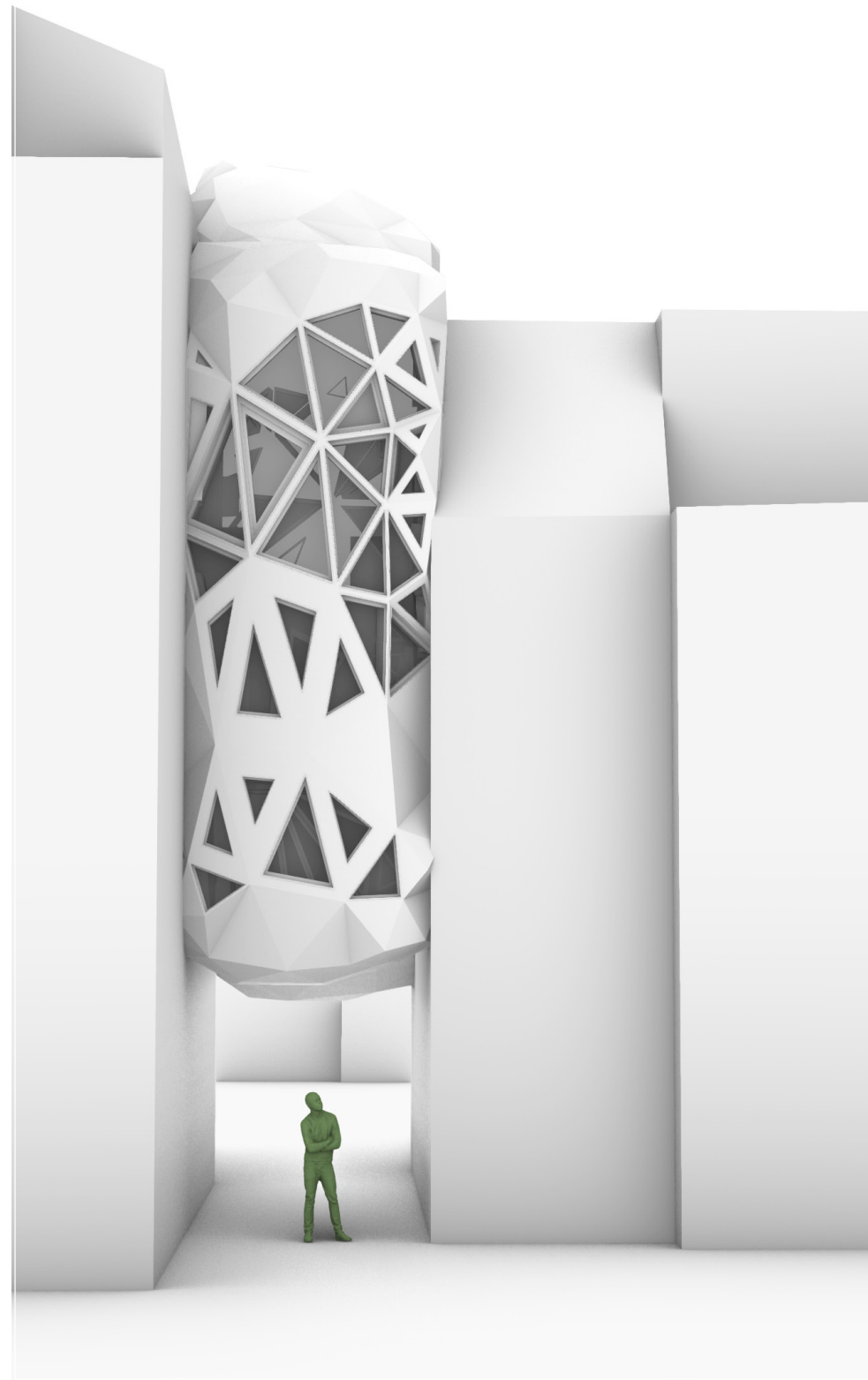

Jacobusstraat A

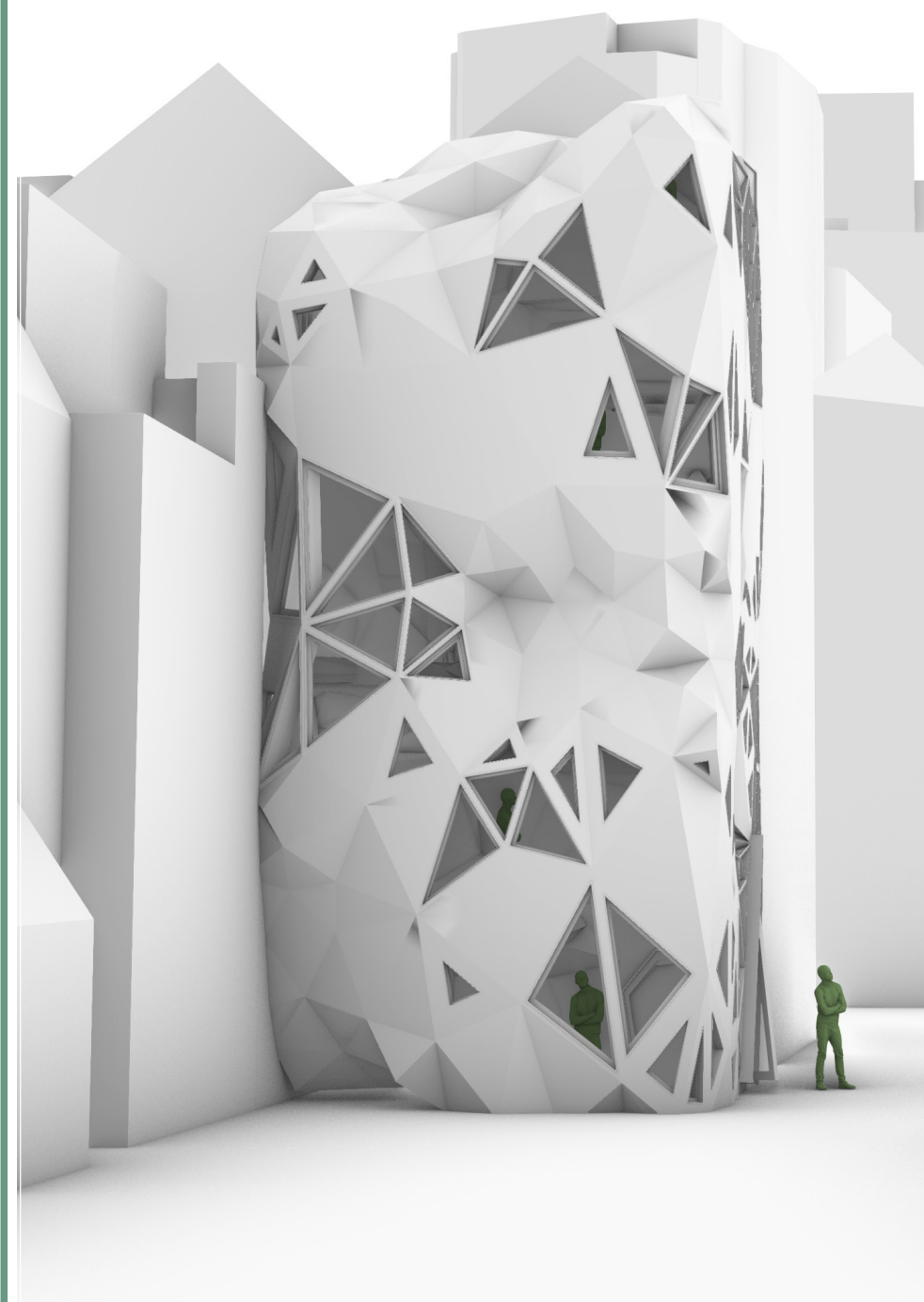

Jacobusstraat B



Mauritsplaats

Test Location

Locations in the city of Rotterdam

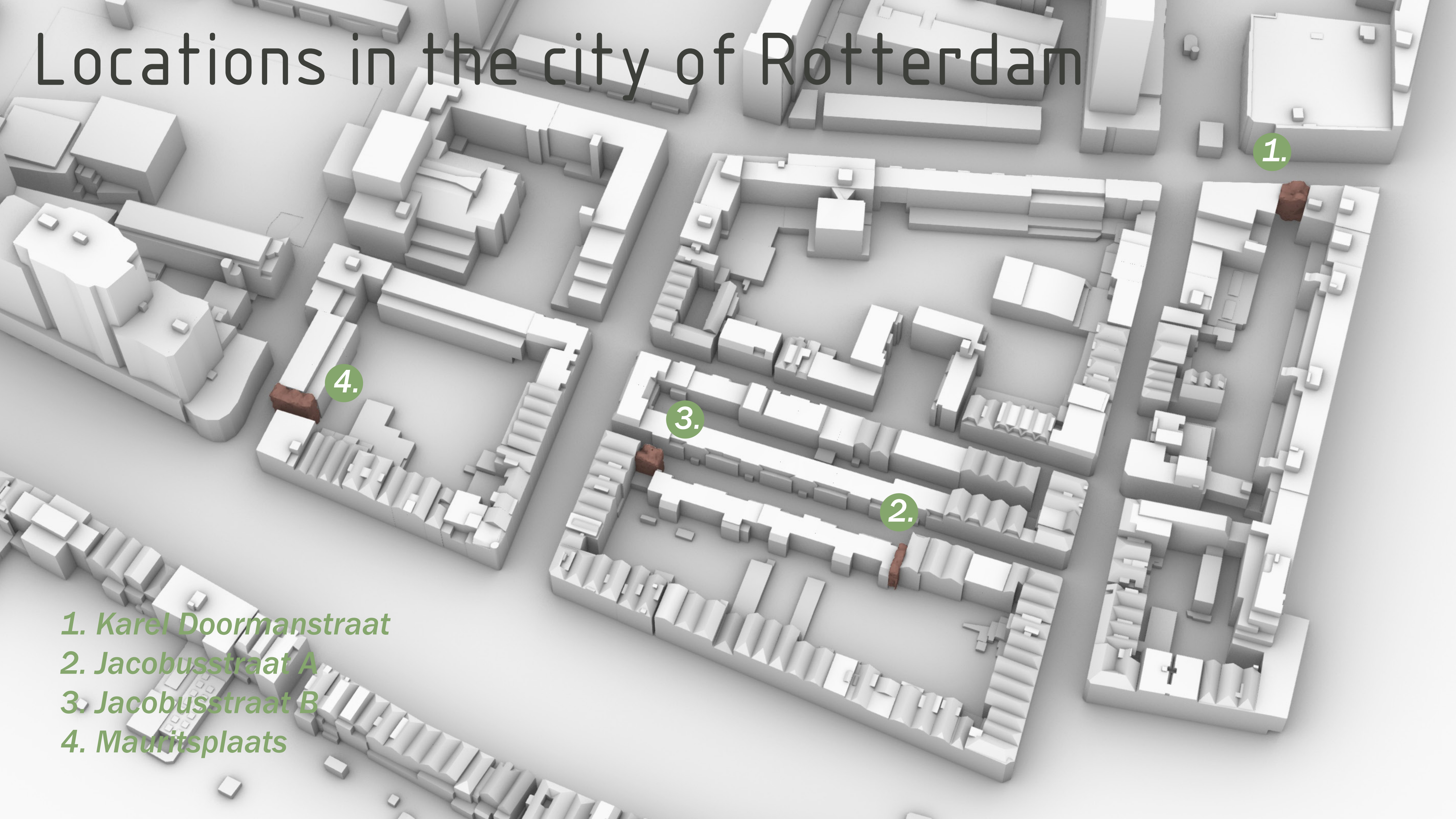

- 1. Karel Doormanstraat
- 2. Jacobusstraat A
- 3. Jacobusstraat B
- 4. Mauritsplaats

Conclusion

Conclusion/Reflection

Design for 1 Million Houses Aspects:

- Parametrically Designed Tiny Houses
- Fixing/Strengthen Existing City Structures
- Parametric Script Applicable to Other Cities
- Optimized Interior Spaces for Maximized Densification in the City

Design Question

How can the inner city be densified by filling in empty building plots using innovative construction techniques like the 3D printer?

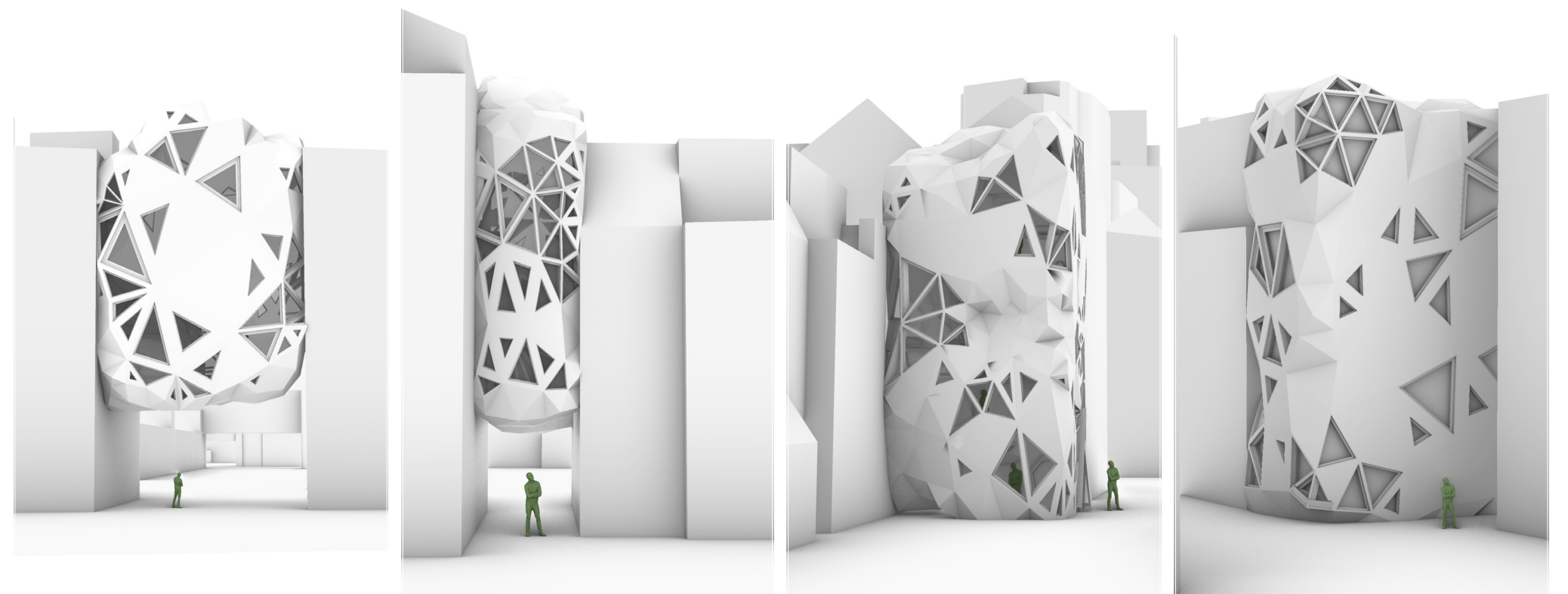

Conclusion/Reflection

Research Question

*How can this building be 3D printed with renewable/
natural/fewest possible materials & sourced as local
as possible*

Sustainability Aspects:

- Renewable/Reusable & Natural Materials
- Locally Sourced Materials
- High Tech Construction, Low Tech Building with High Performance Materials
- In-Situ Construction
- Innovative Construction Techniques

