

*Associations & Assemblages*  
A Pattern-based Housing Group Form in Istanbul

**Research** \_ Current housing patterns of Istanbul

**Experiment I/ II/ III** \_ Association and assemblages in plan/elevation

**Volume on Site** \_ Group form/Program/Structure/Circulation

**Experiment IV** \_ Facade patterning

**Corner Model** \_ Detailed structure/Material/Circularity/Climate

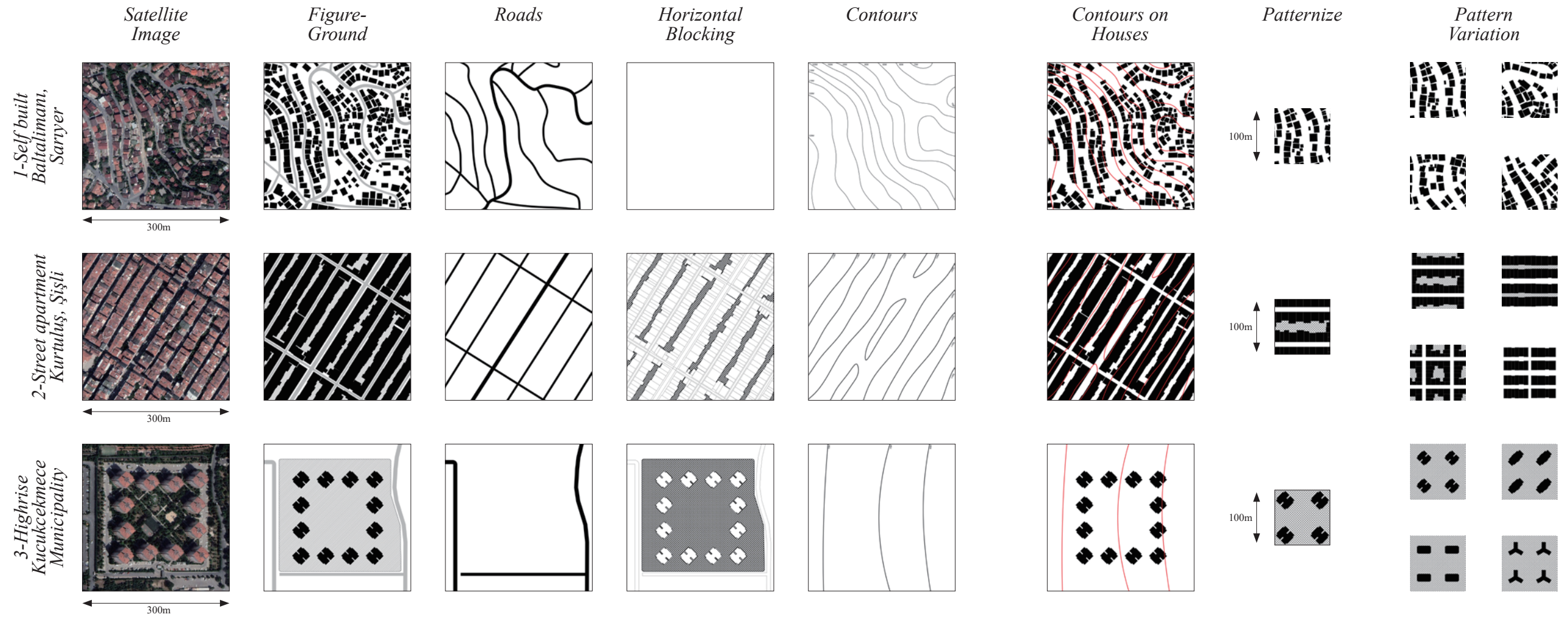

## Research\_ Current housing patterns of Istanbul

House Facade

Topography section

Street Elevation

Vertical Elevation Pattern

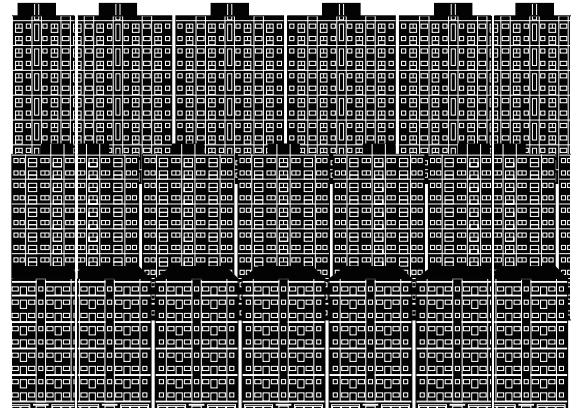
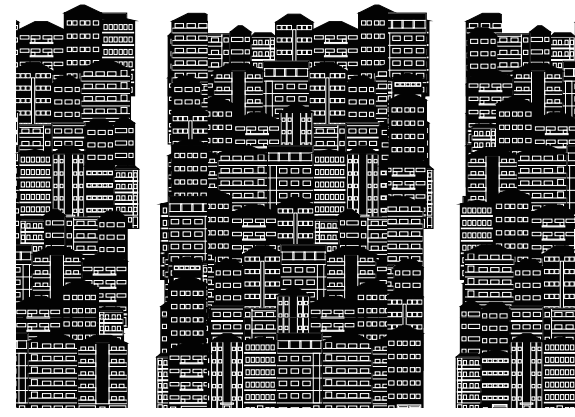
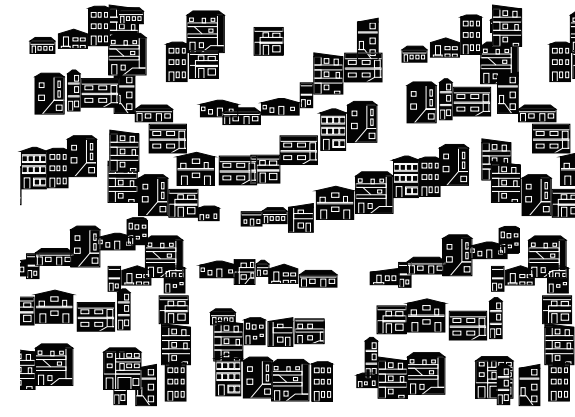
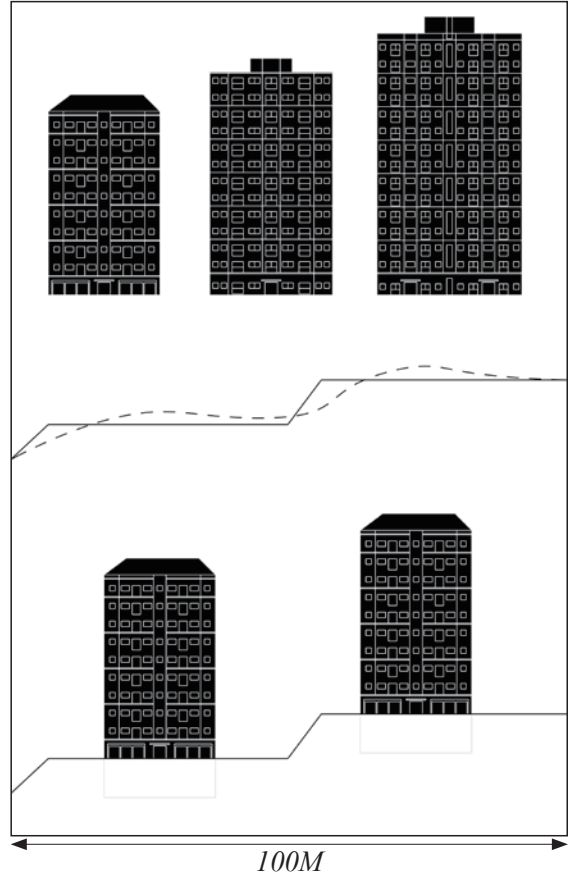
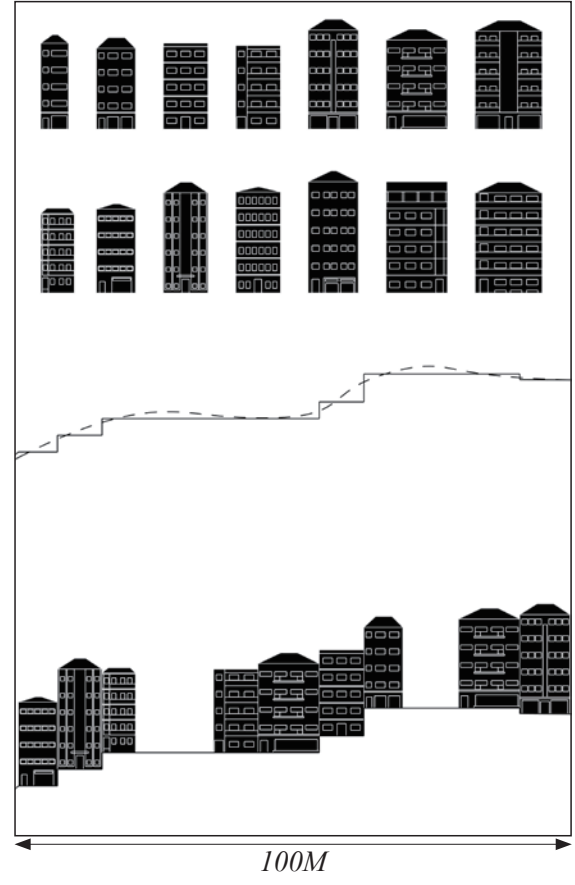
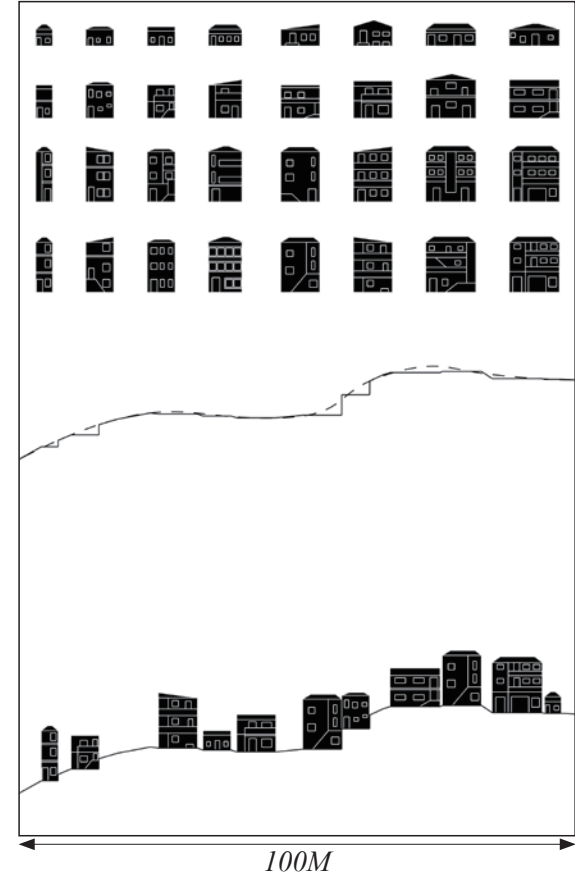

# Research\_ Current housing patterns of Istanbul

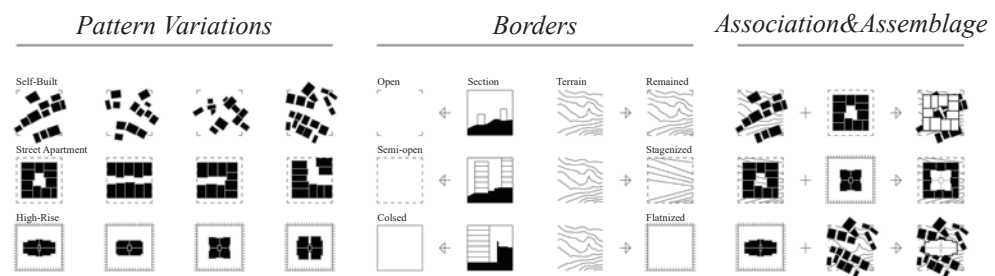
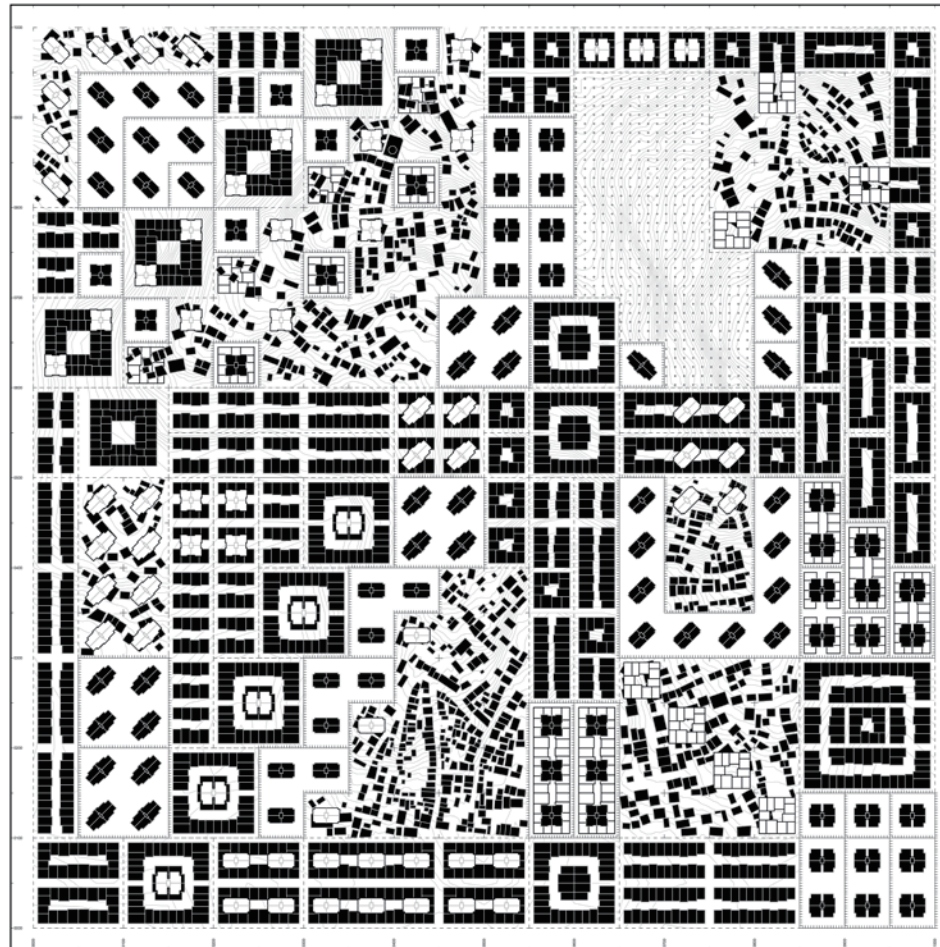

# Experiment I \_ Association and assemblages in plan

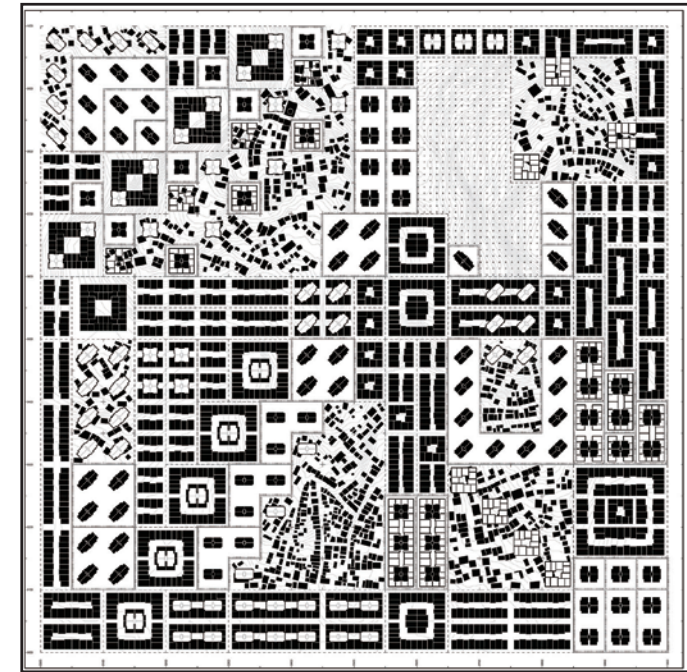

**Experiment I** \_Association and assemblages in plan

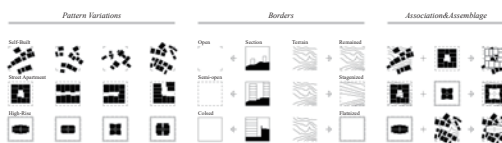
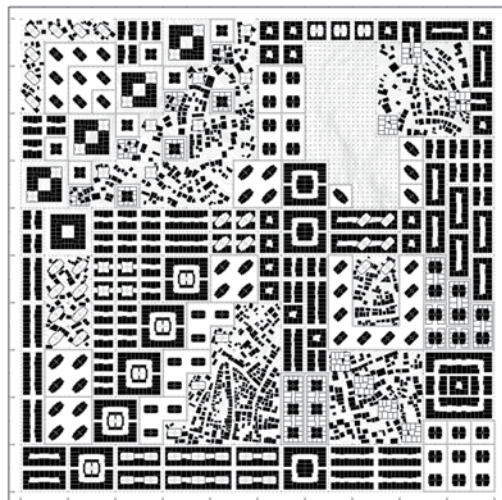

*Housing Pattern Experiment I*  
Association & Assemblages in Plan

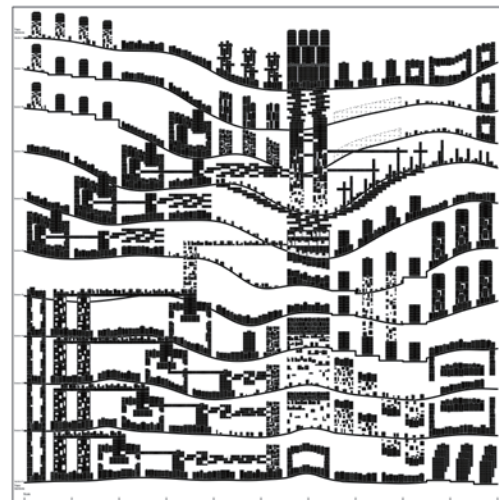

*Housing Pattern Experiment II*  
Association & Assemblages in Elevation

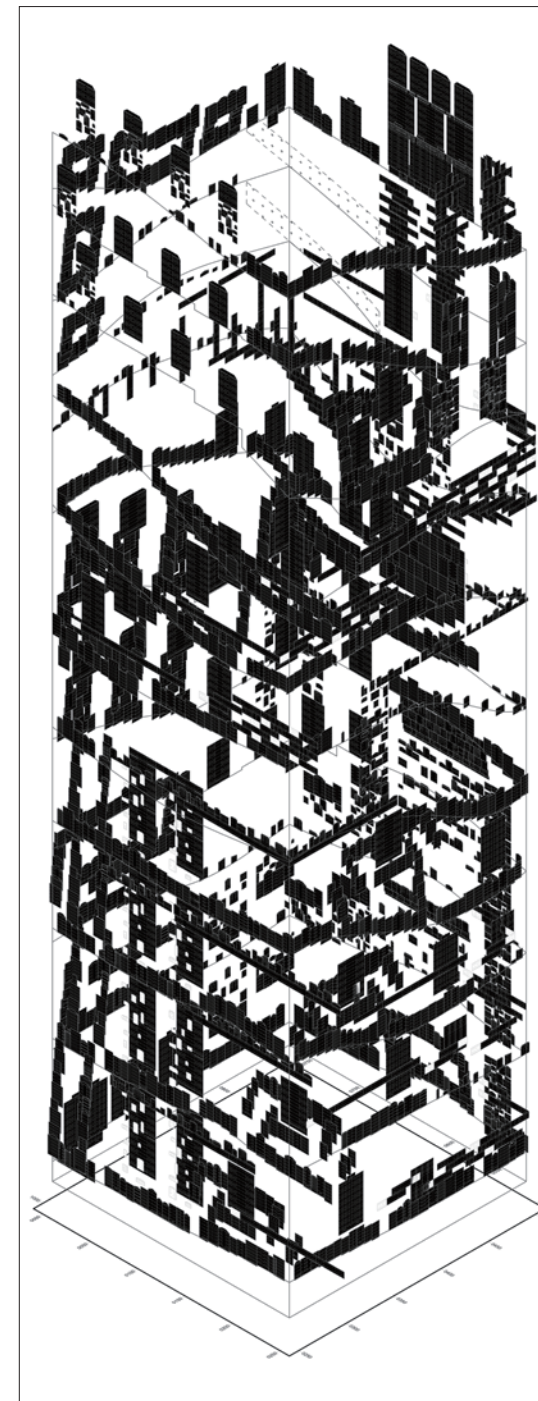

*Housing Pattern Experiment III*  
Association & Assemblages in Elevation

# Experiment I/ II/ III \_ Association and assemblages in plan/elevation

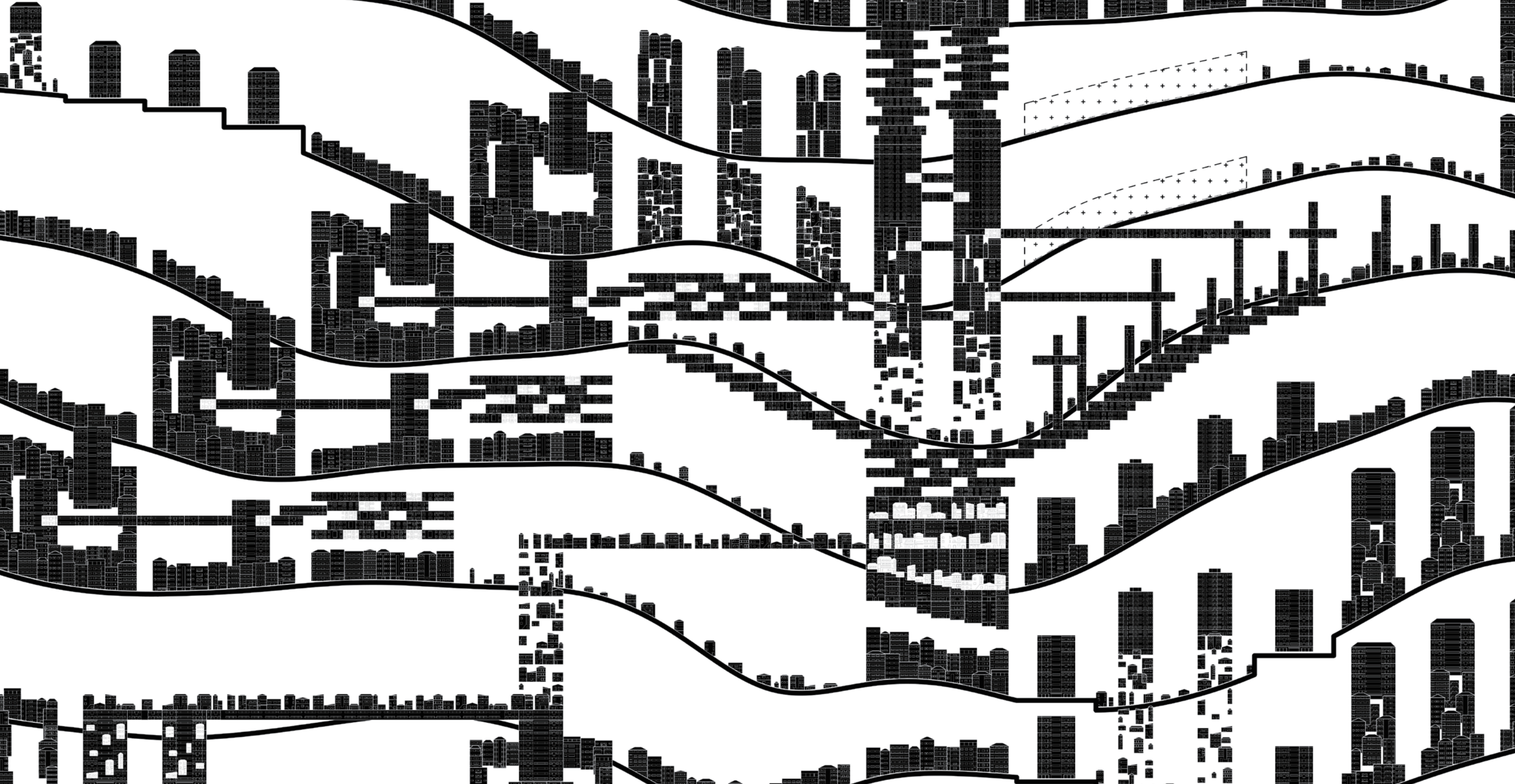

Experiment II Association and assemblages in elevation



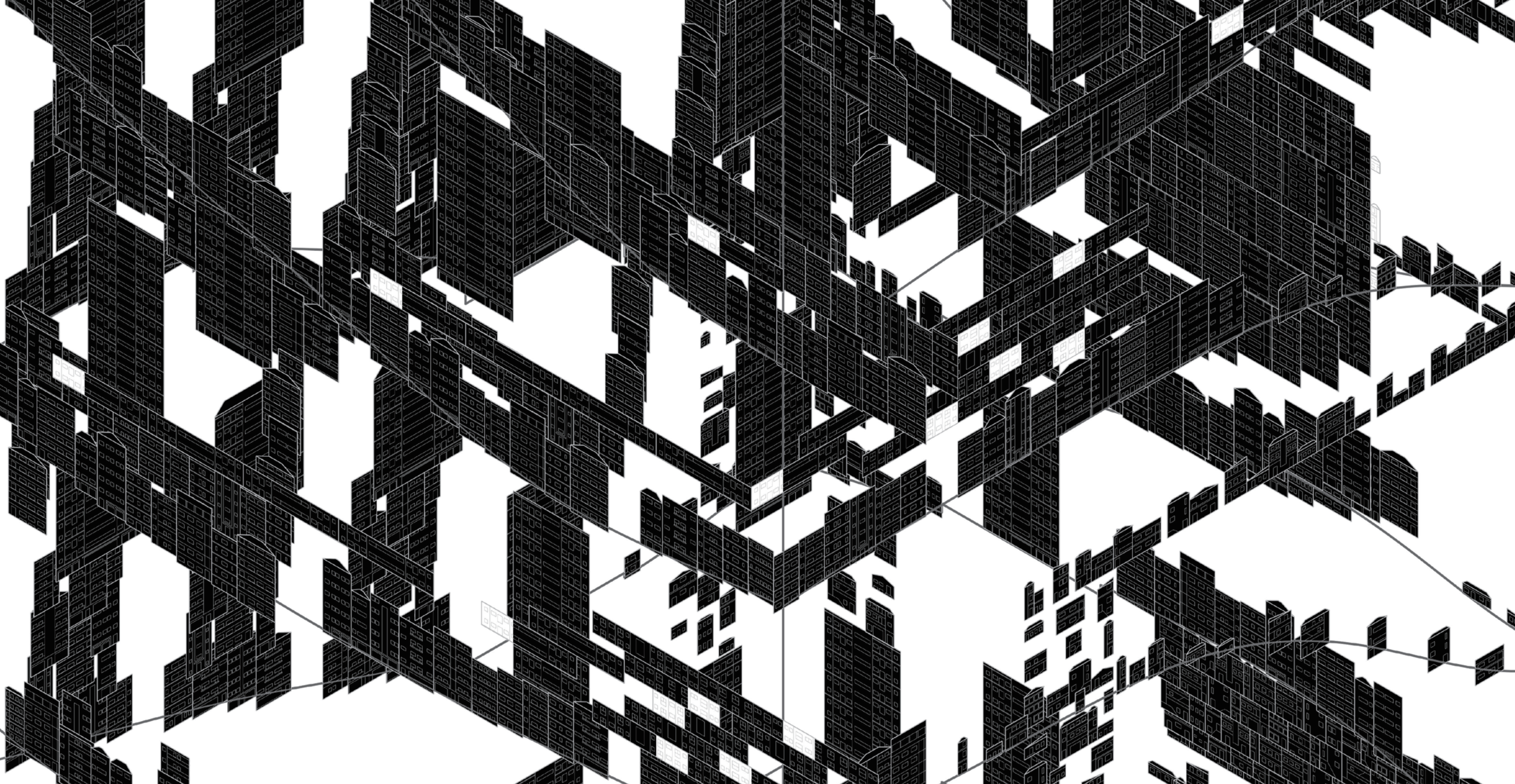

**Experiment III** Association and assemblages in elevation

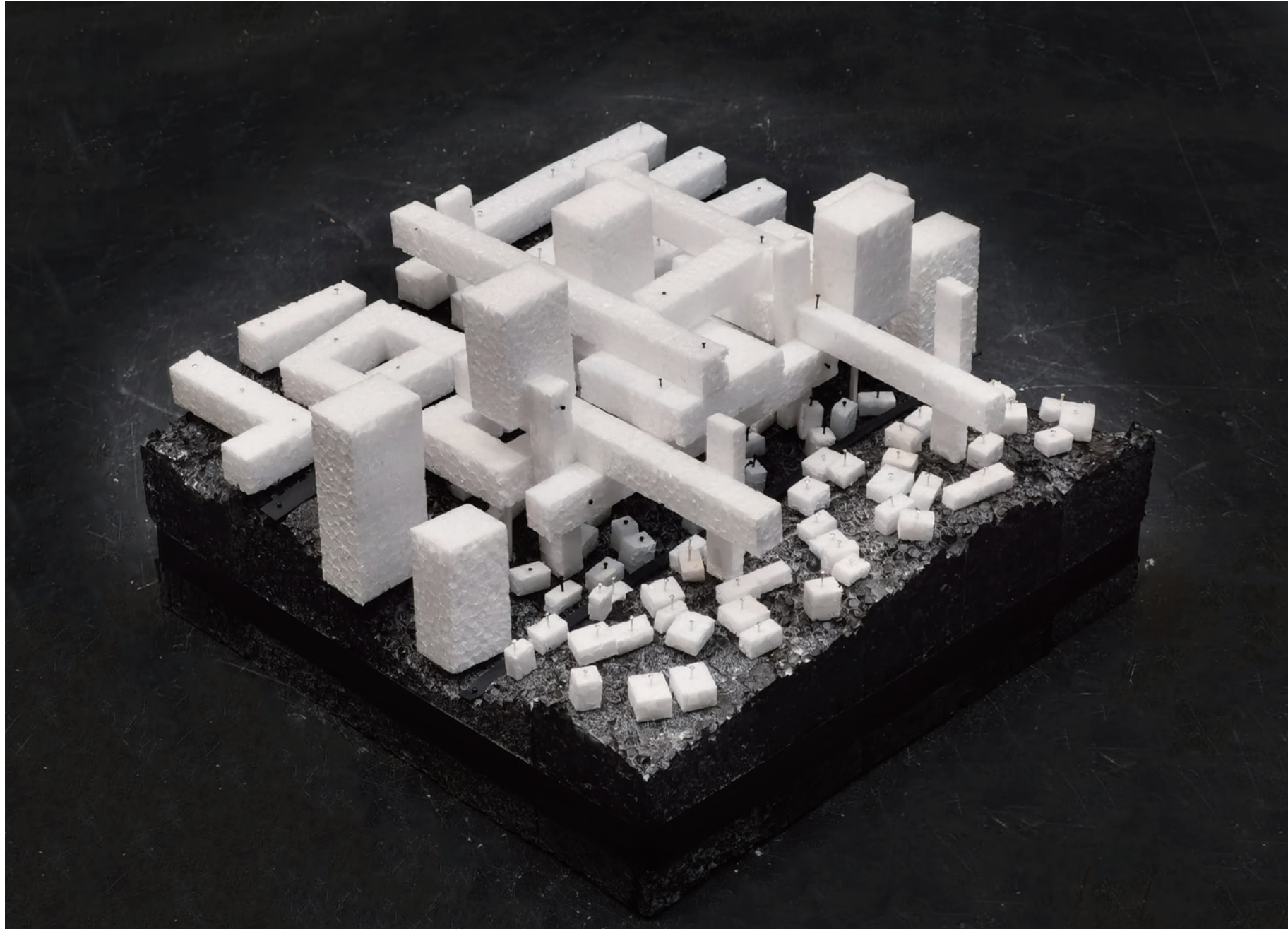

**Volume on Site\_\_Group form**



**Volume on Site\_\_Site plan**

Street Apartments

Site

Self-builts



High-rises

Site

High-rises



**Volume on Site\_\_Site section**

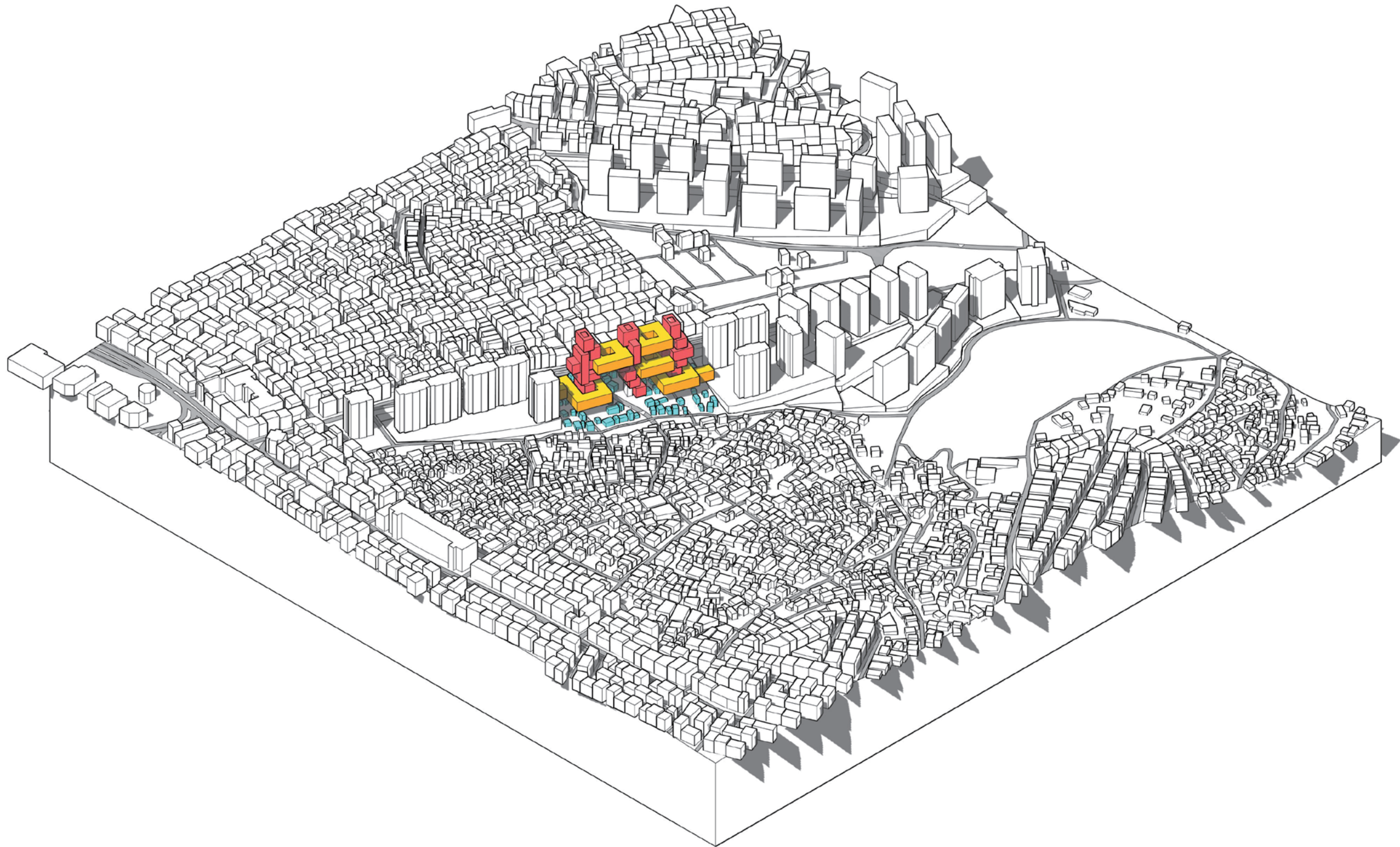

**Volume on Site\_\_Perspective**

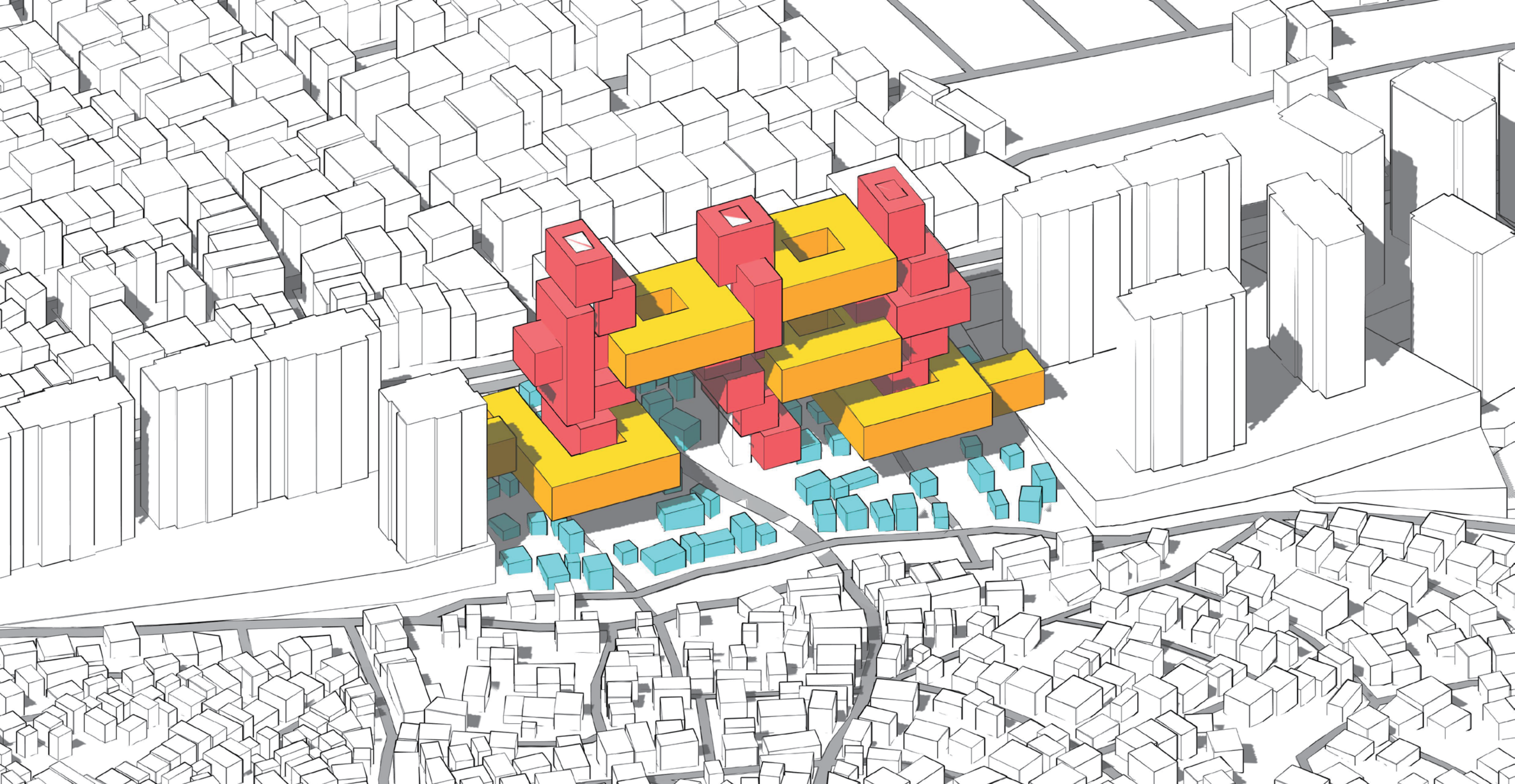

**Volume on Site Perspective**

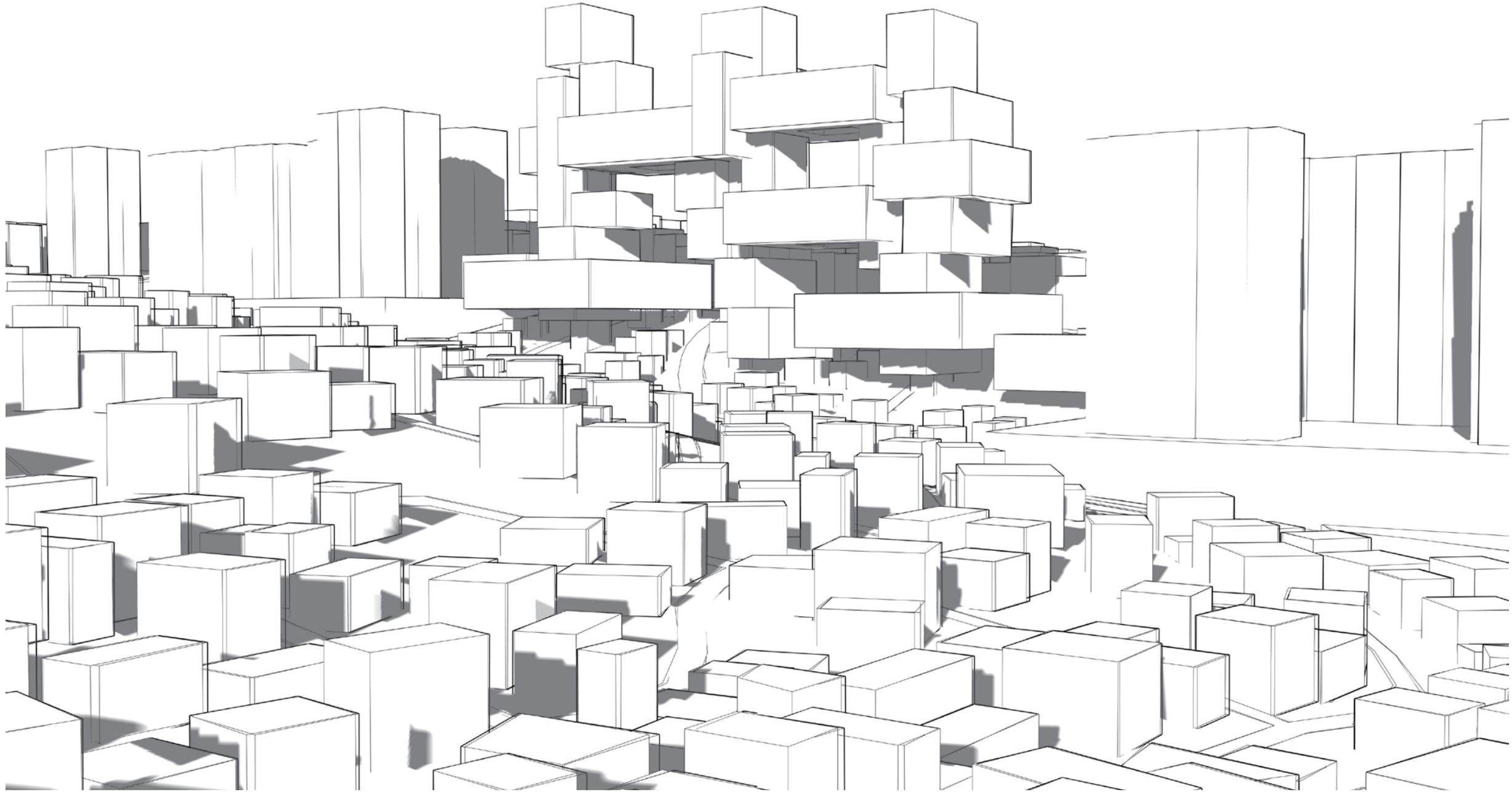

**Volume on Site\_\_Perspective**

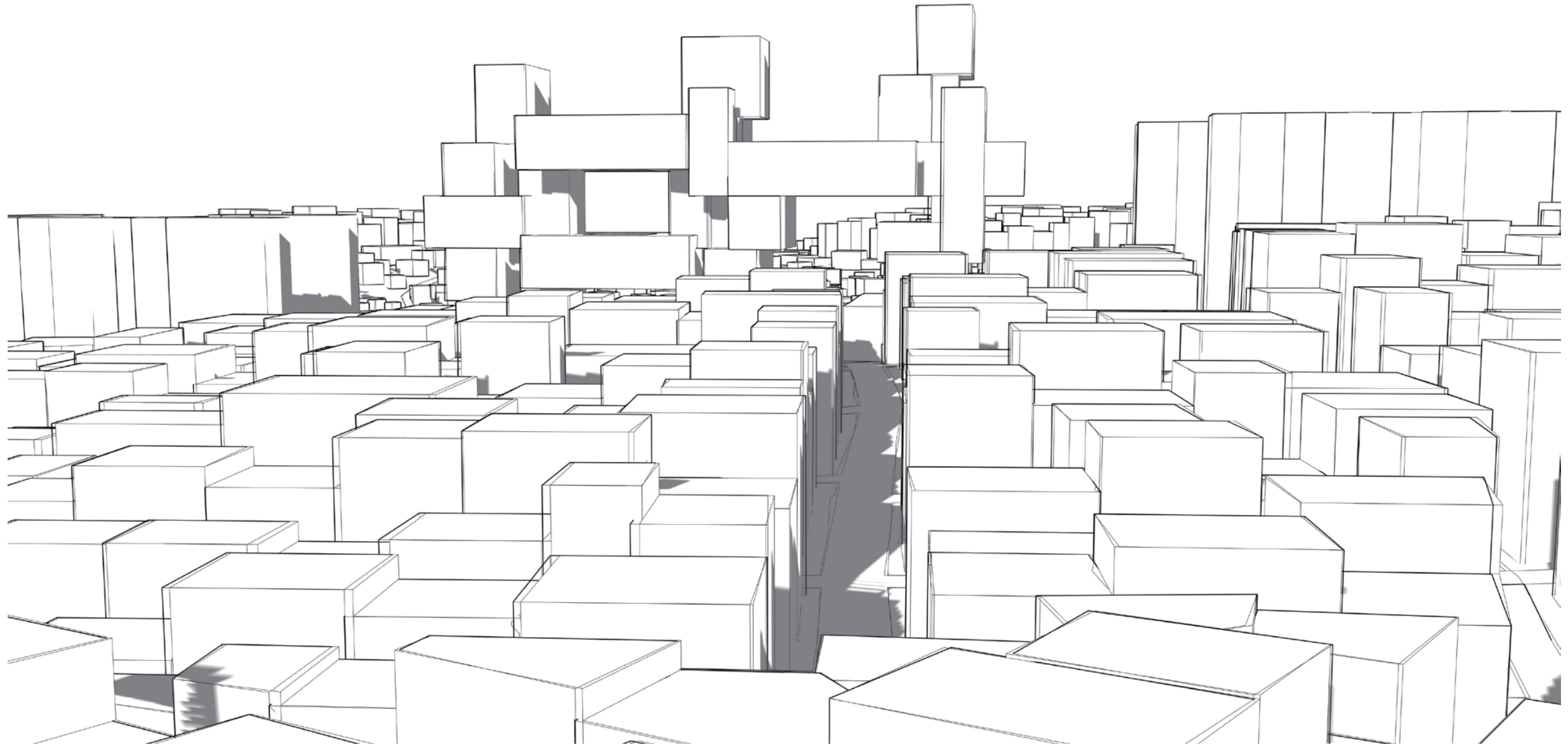

**Volume on Site\_\_Perspective**



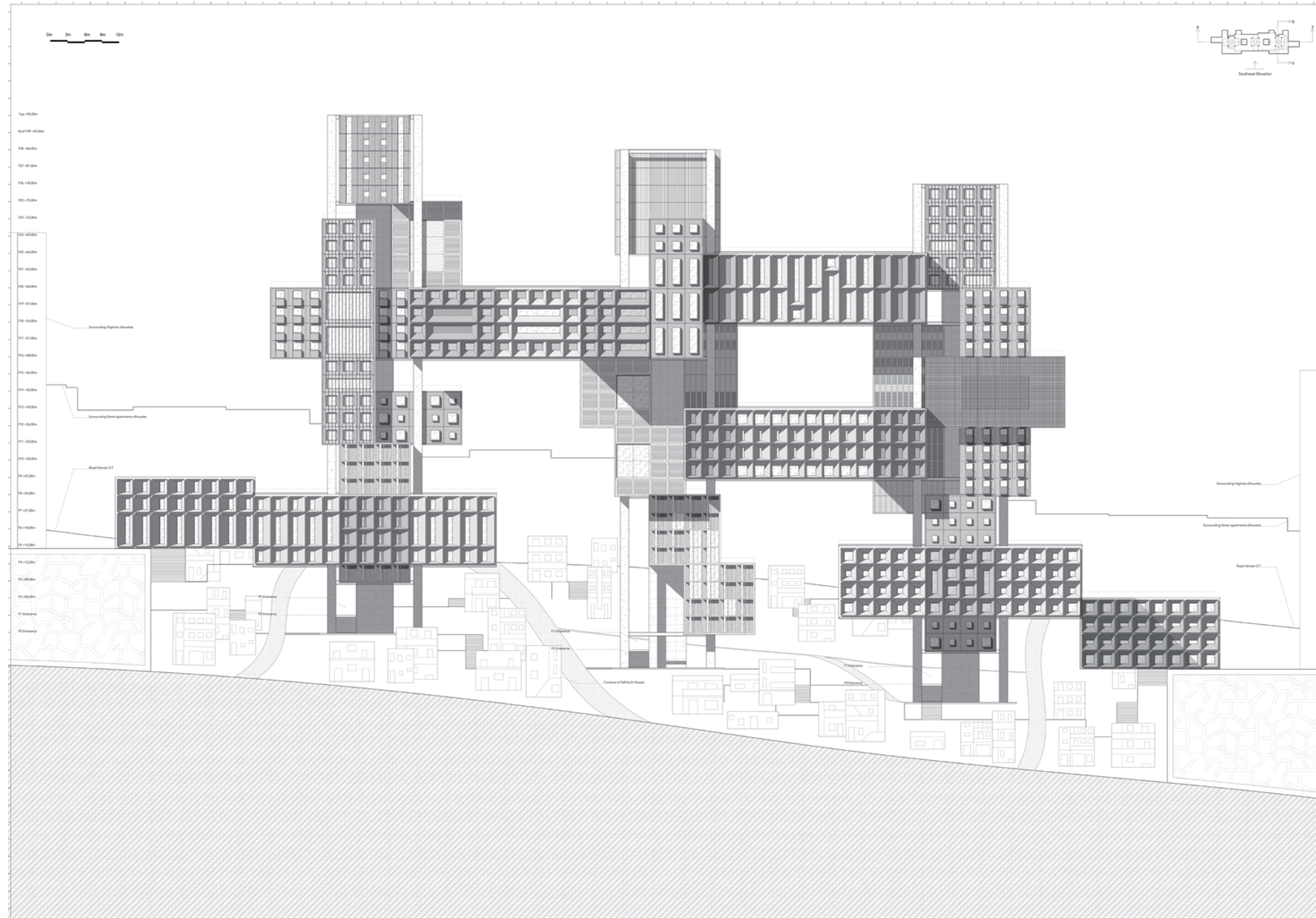

**Volume on Site\_\_Eelvation**

F18 +54m

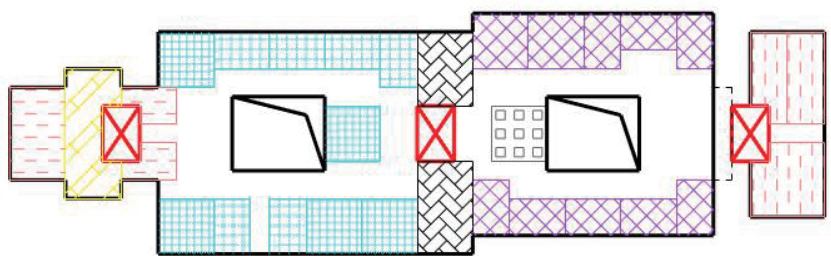

-  Gym
-  Bar
-  Restruant&shops
-  Patio
-  Inddors playground
-  1-bedroom flat
-  2-bedroom flat

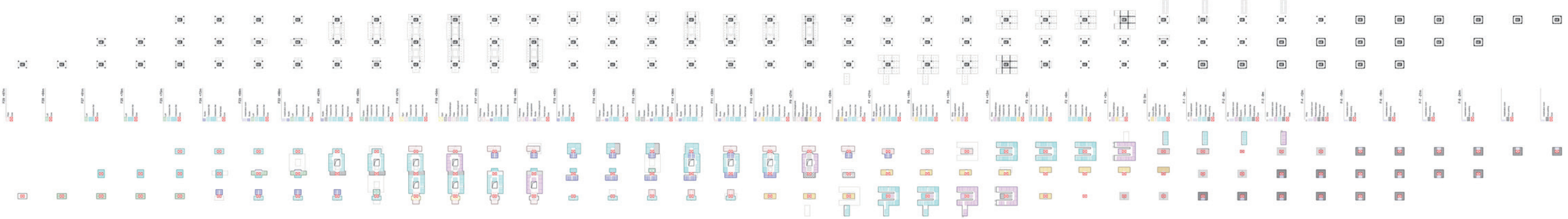
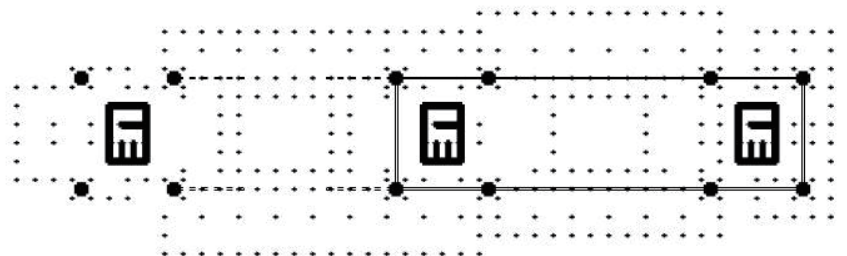

Volume on Site\_\_Program in plan

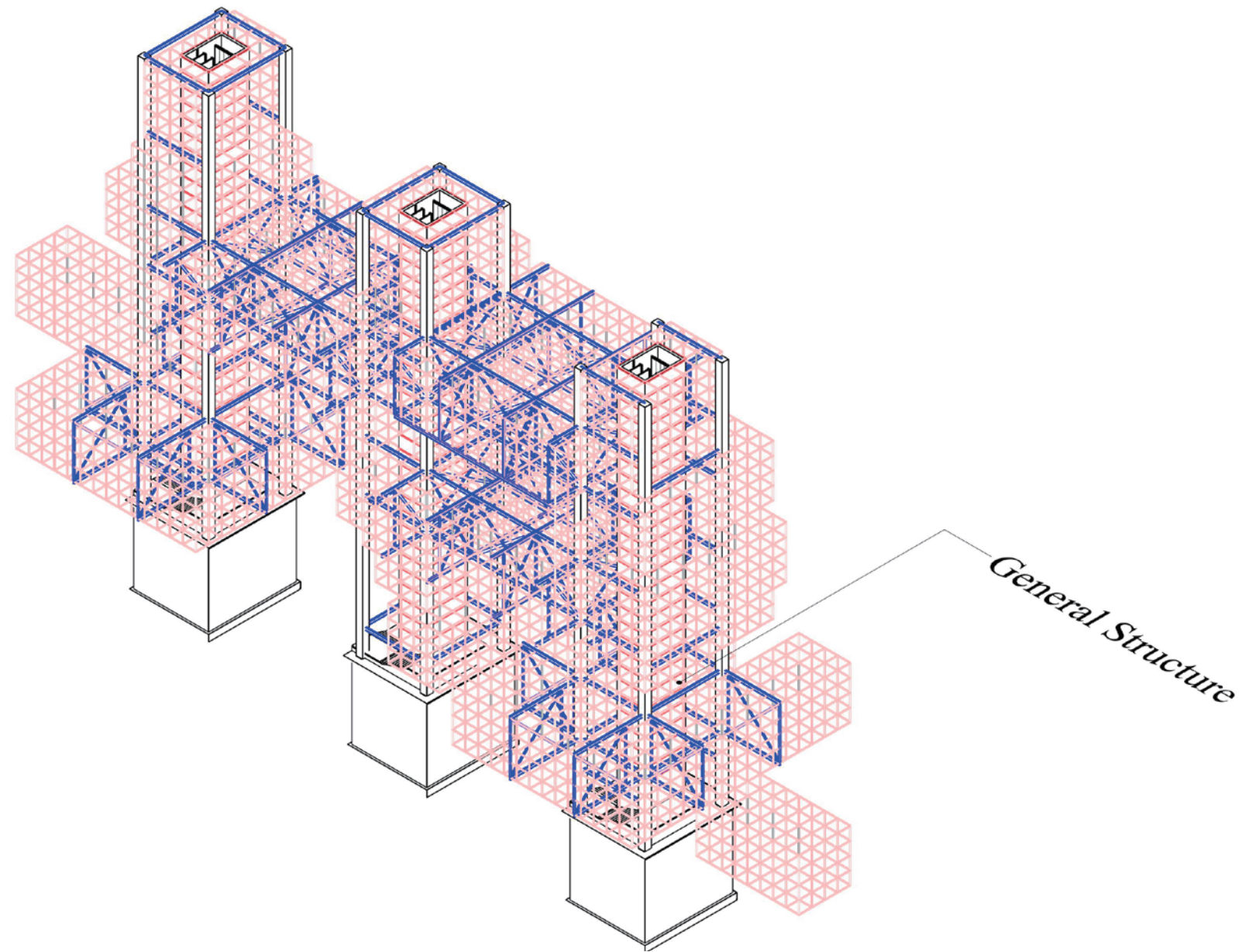

**Volume Assemblage\_\_Structure**

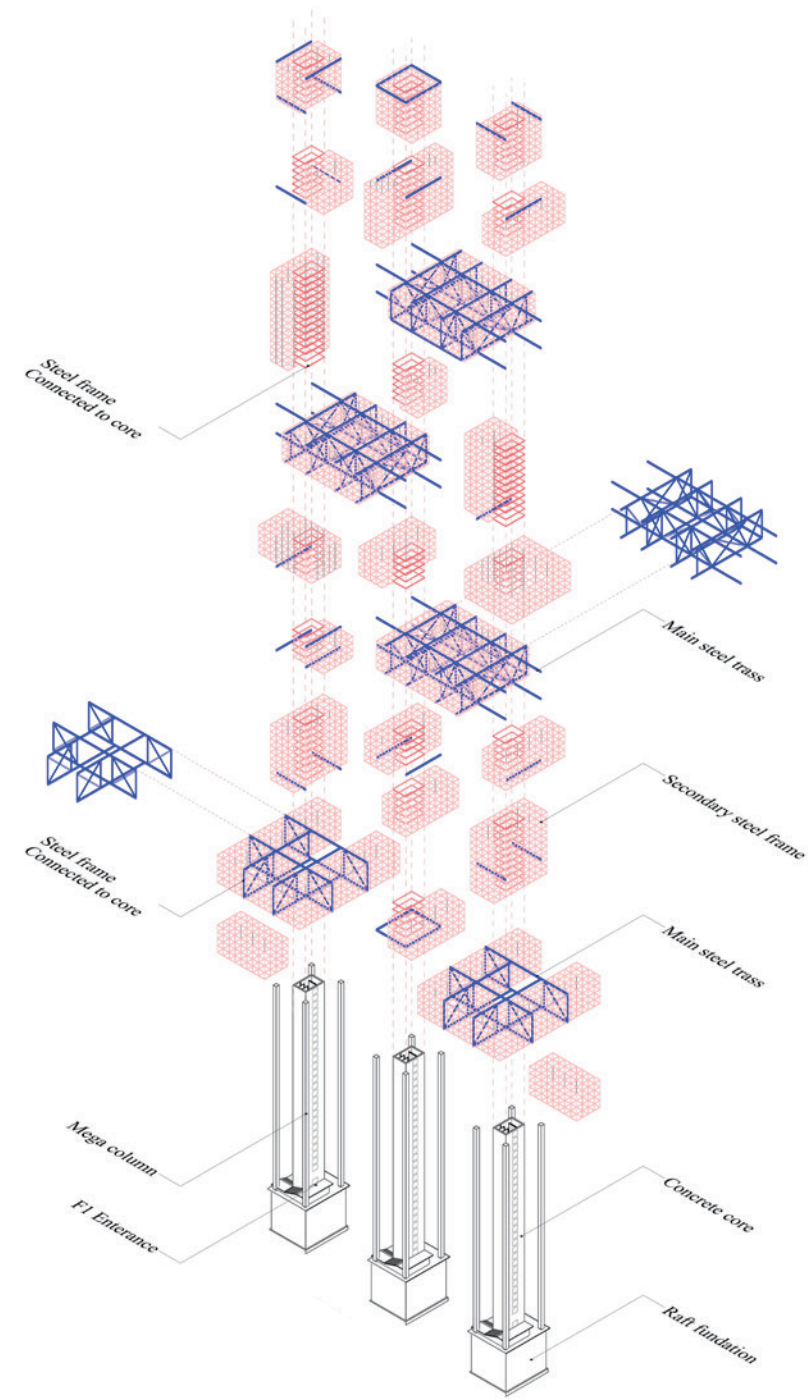

**Volume Assemblage\_\_Structure**

Hise-rises ←

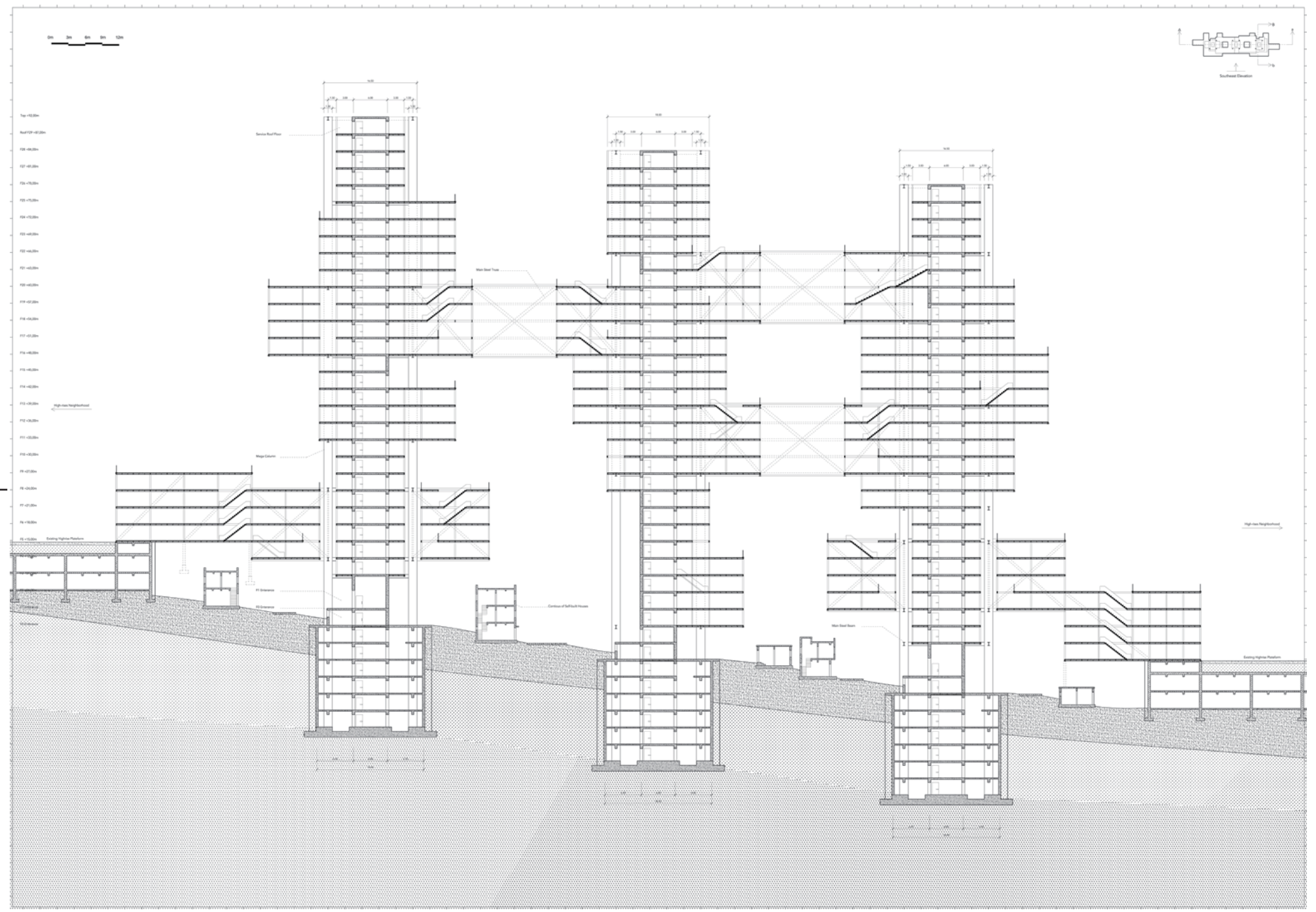

→ High-rises

**Structural section**

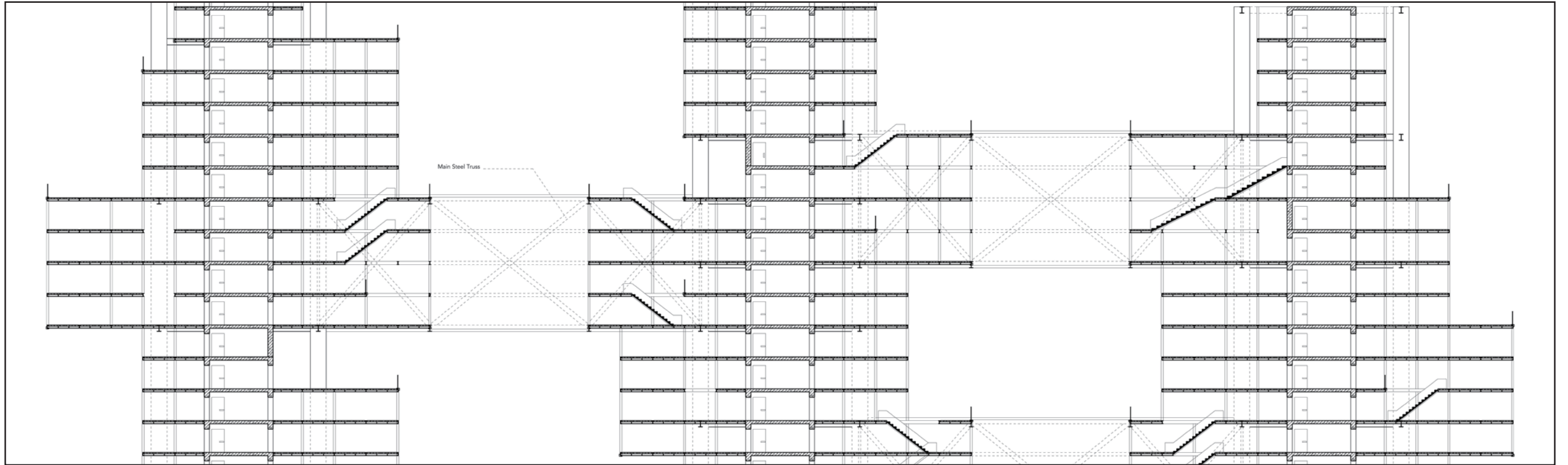

**Structural section\_Zoom in**

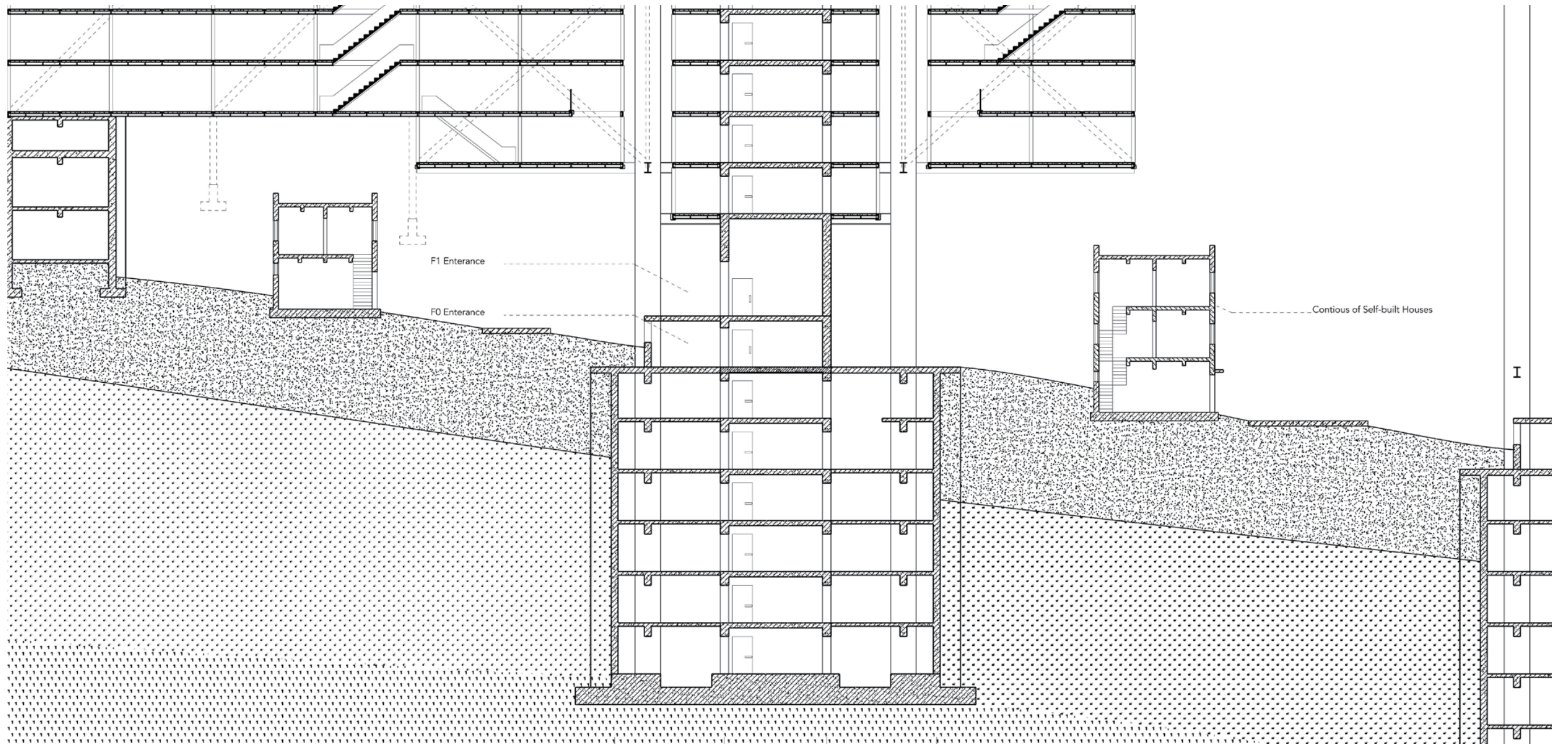

Structural section\_Zoom in

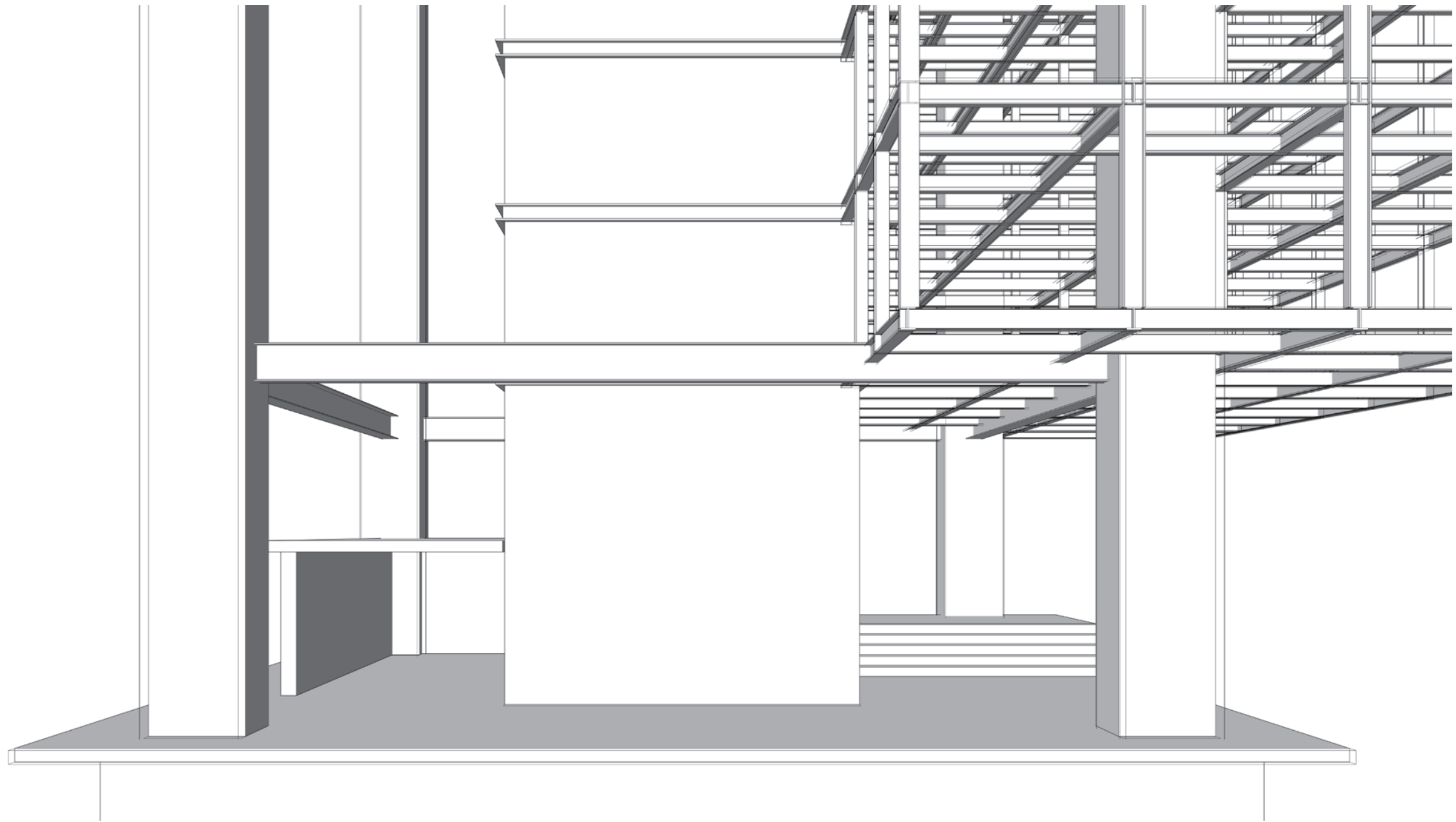

**Perspective\_Enterance**



Street Apartments ←

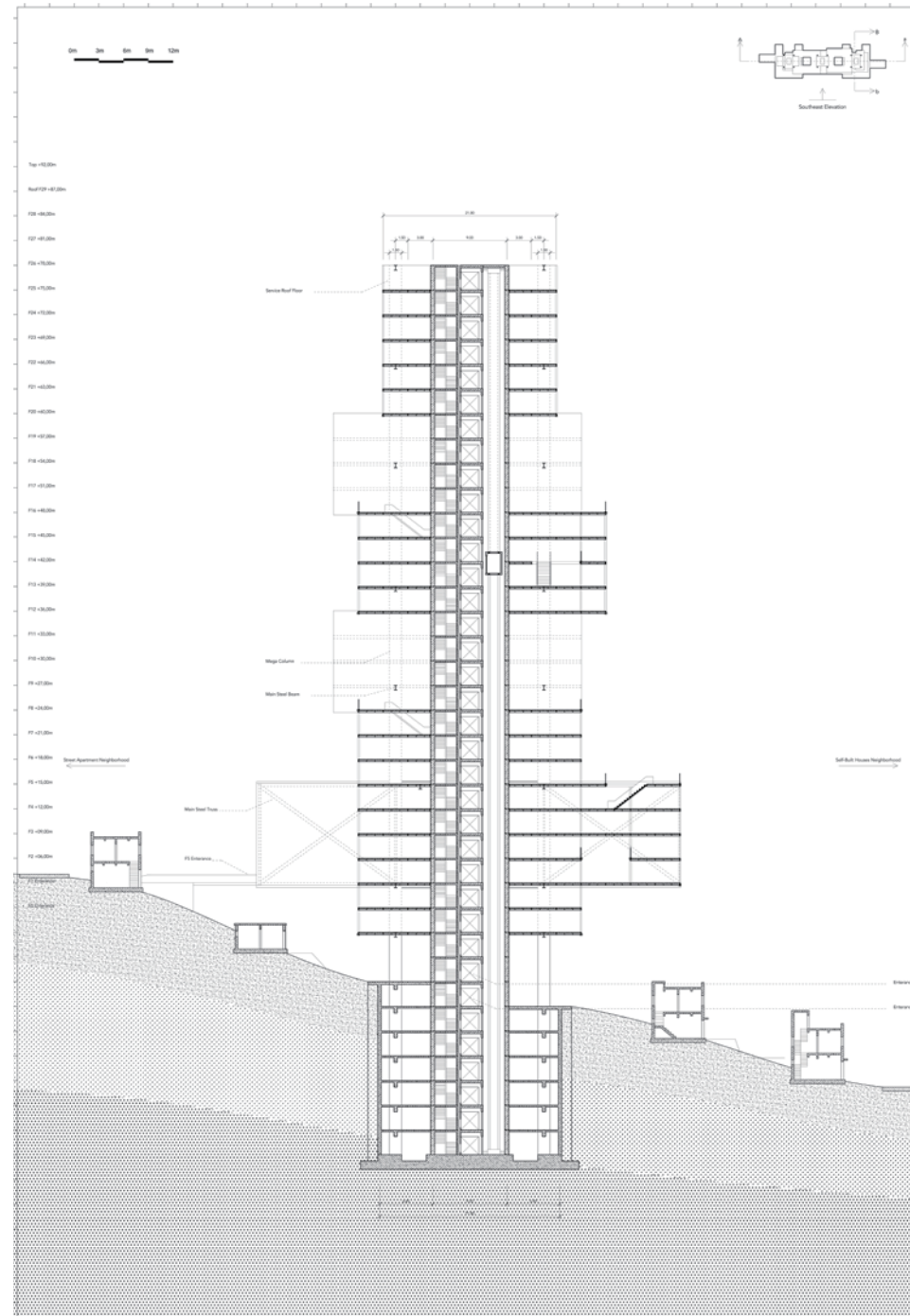

→ Self-builts

**Structural section**

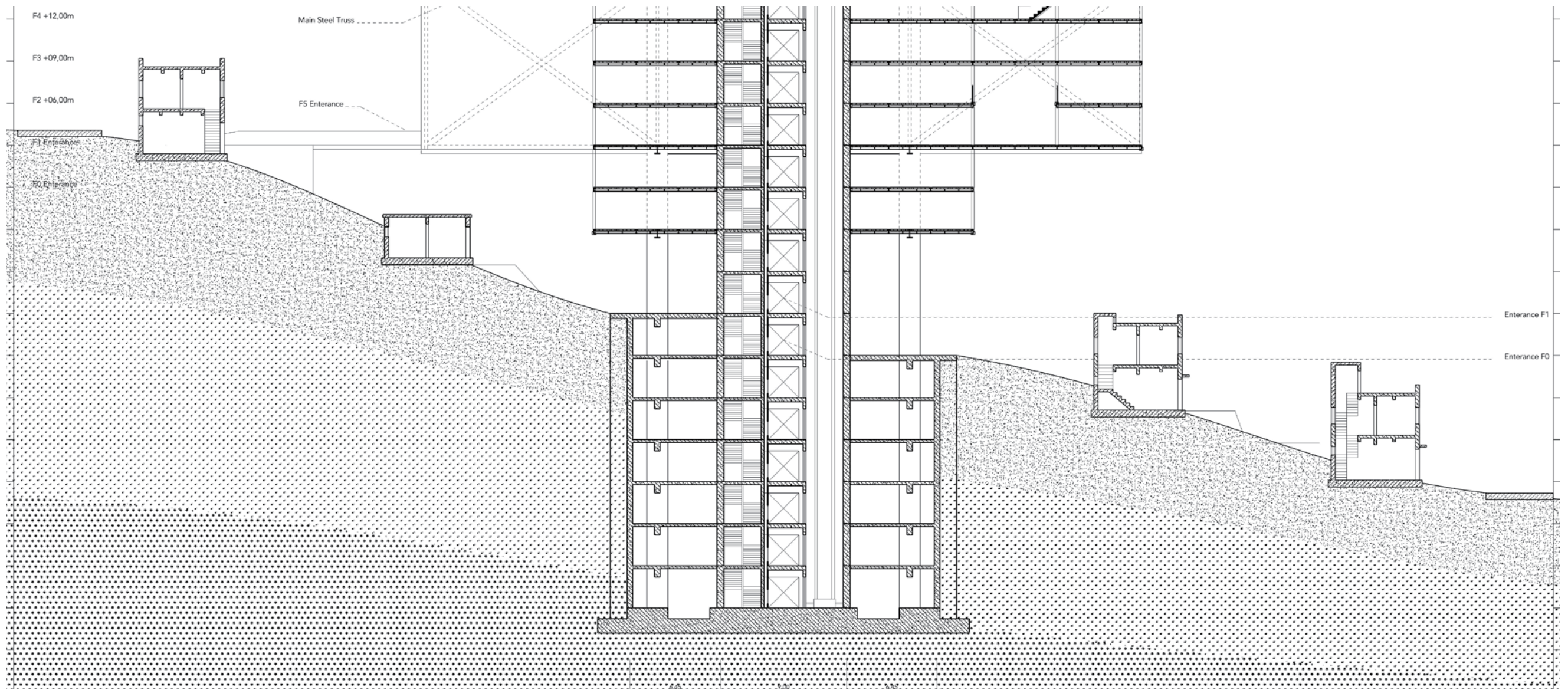

**Structural section** Zoom in

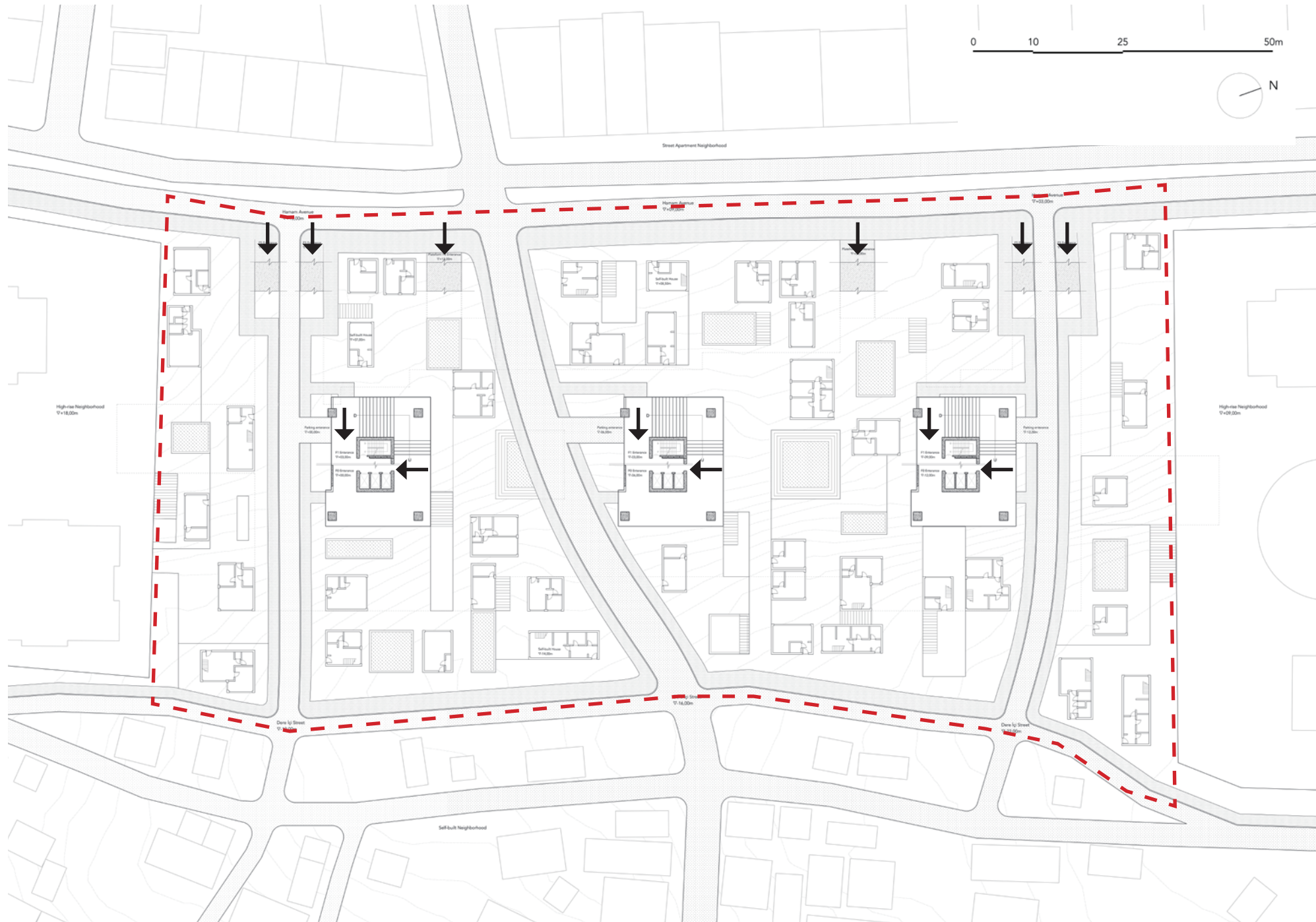

# Ground plan

## Design Indexs

- Site area: 15500sqm
- Total floor area: 60800sqm
- Built up area: 3800sqm
- Major building number: 3
- Floor level: 32
- Height: 96m
- Plot ratio: 4,0
- Total residential area: 27043sqm
- Total service area: 23200sqm
  
- Residential unit number: 457
- Total service unit: 126
  
- Studio: 54units-36sqm/ 6units-54sqm
- Loft: 24units-90sqm
- Patio: 24units-81sqm/ 12units-108sqm
- Homeoffice: 14units-72sqm/ 14units-108sqm
- Hotel apartment: 24units-18sqm/ 40units-27sqm
- 1-bedroom flat: 100units-54sqm/ 56units-64sqm
- 2-bedroom flat: 54units-81sqm
- 3-bedroom flat: 24units-108sqm/ 20units-135sqm

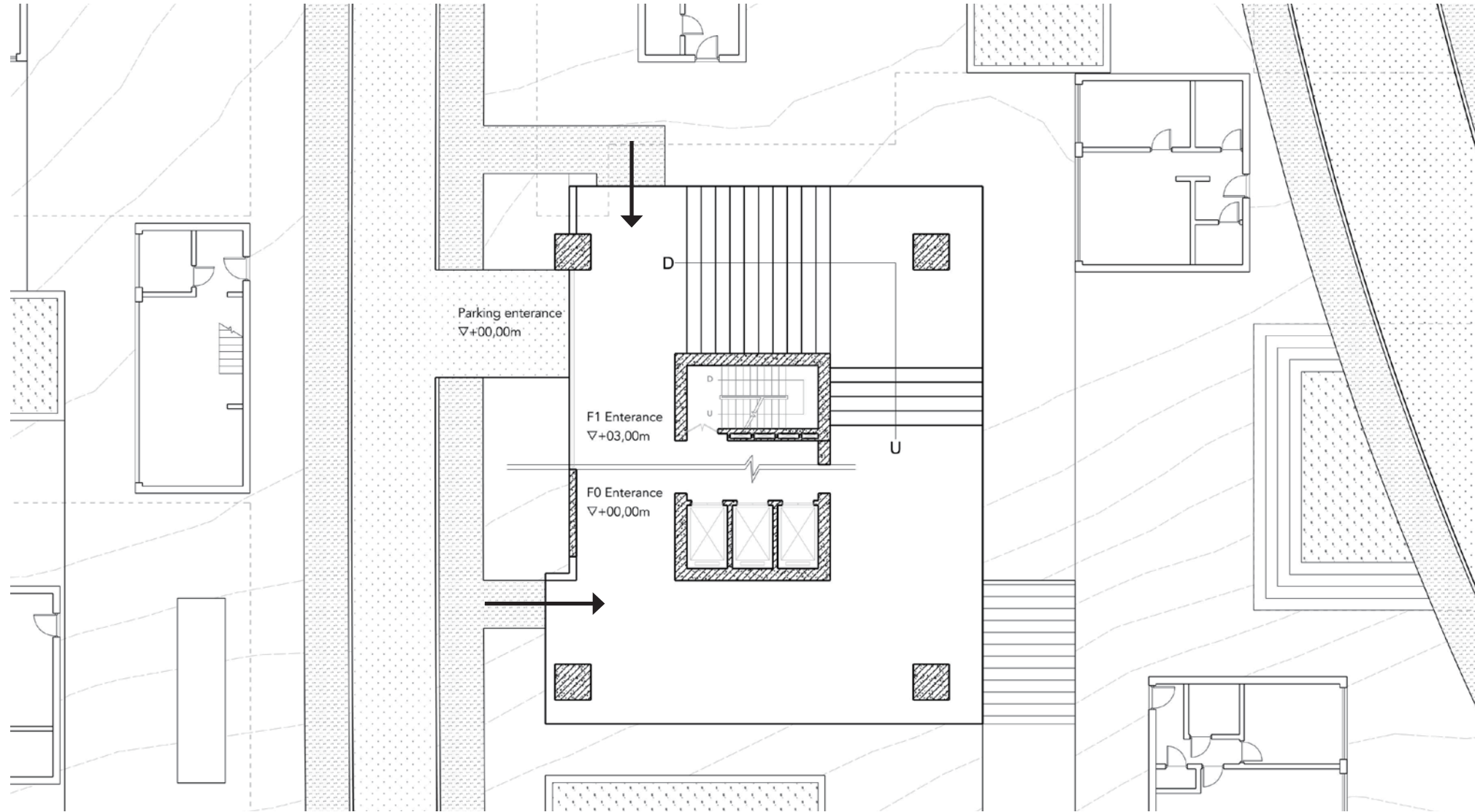

**Ground Plan**\_Zoom in

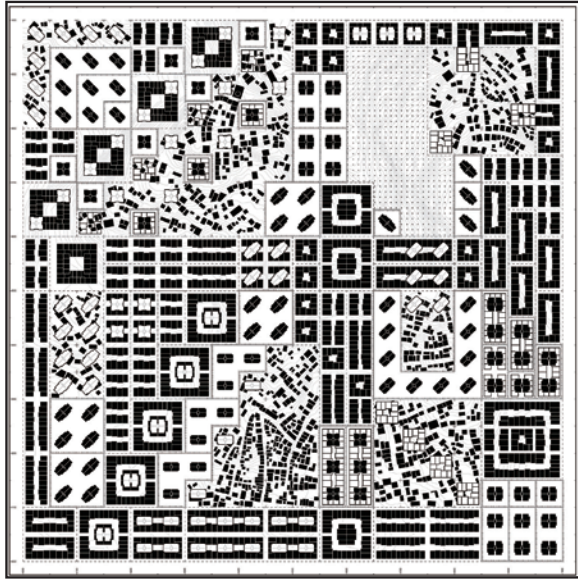

**URBAN**  
**1000M**

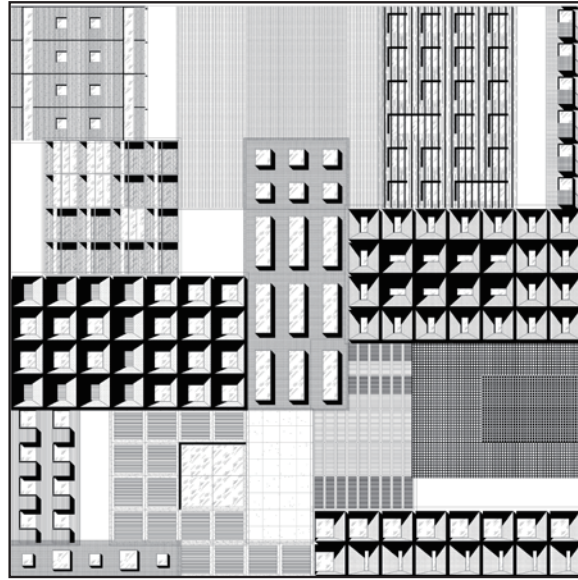

**ARCITECTURAL**  
**50M**

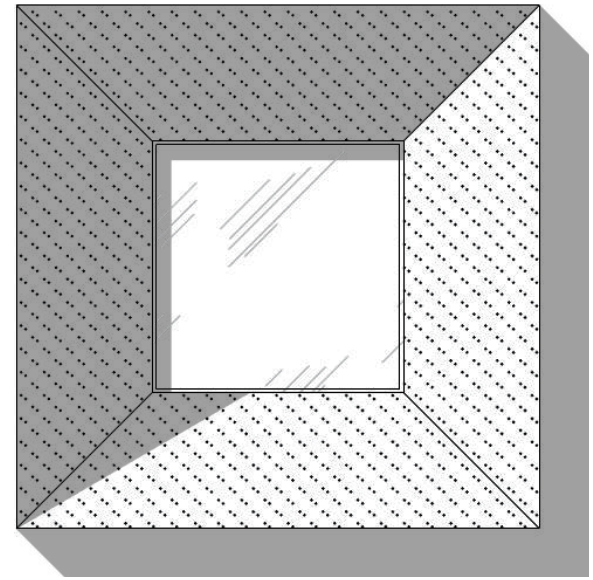

**FACADE&INTERIOR**  
**3M**

**Experiment IV\_\_Facade patterning**

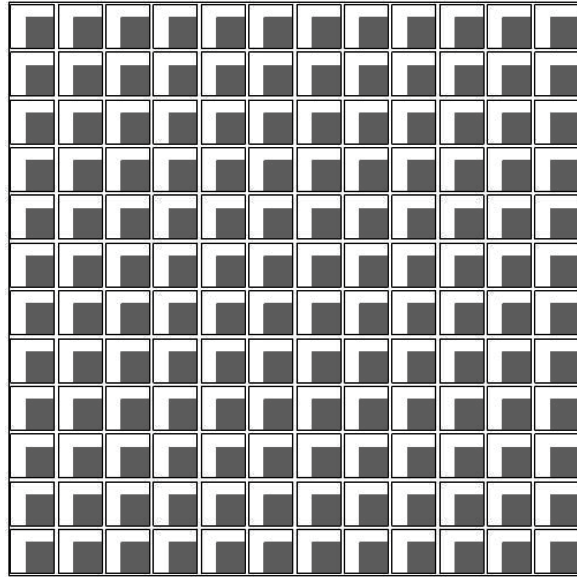

*Enclosed-Flat*

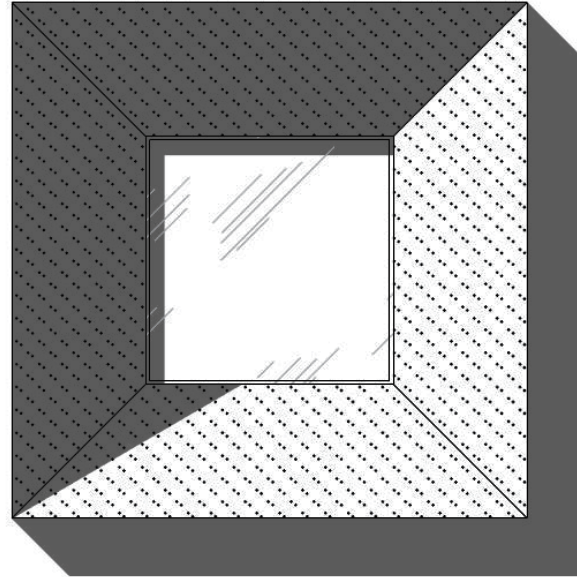

*Sculptural*



*Sculptural-Flat*

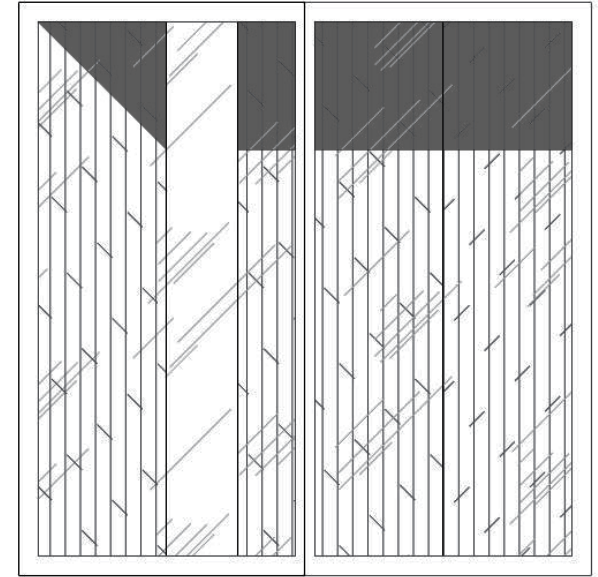

*Open-Flat*

**Experiment IV\_\_Prototypes**

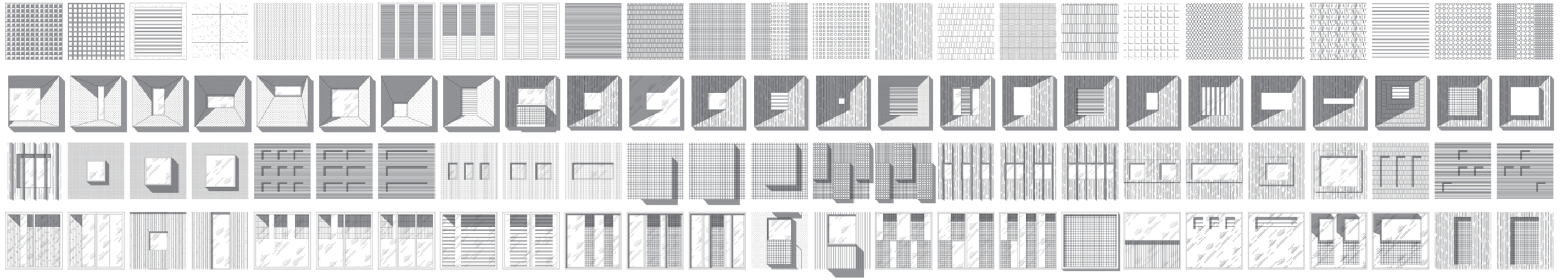

**Experiment IV\_\_Toolbox**

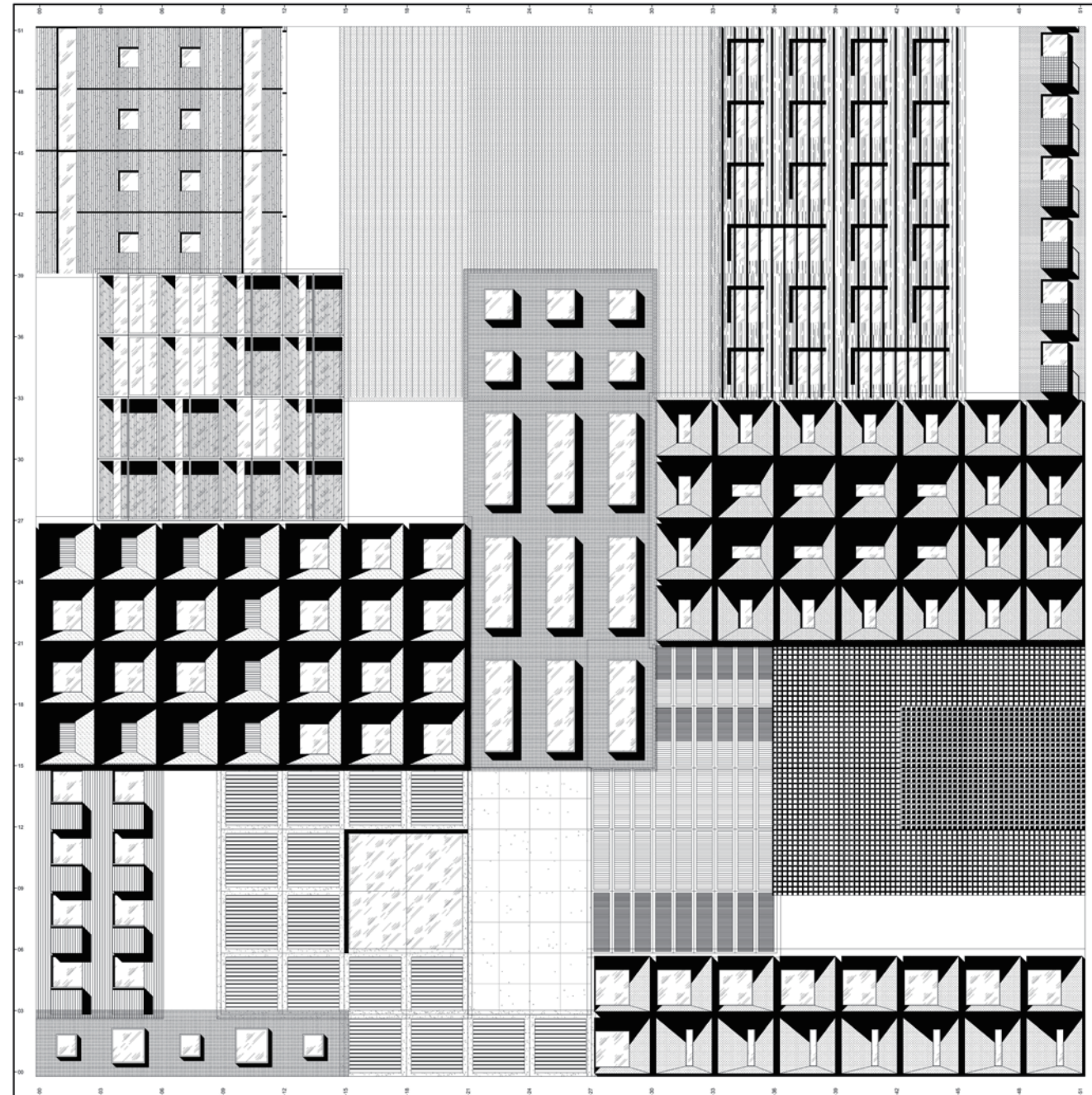

**Experiment IV\_\_Facade pattering**



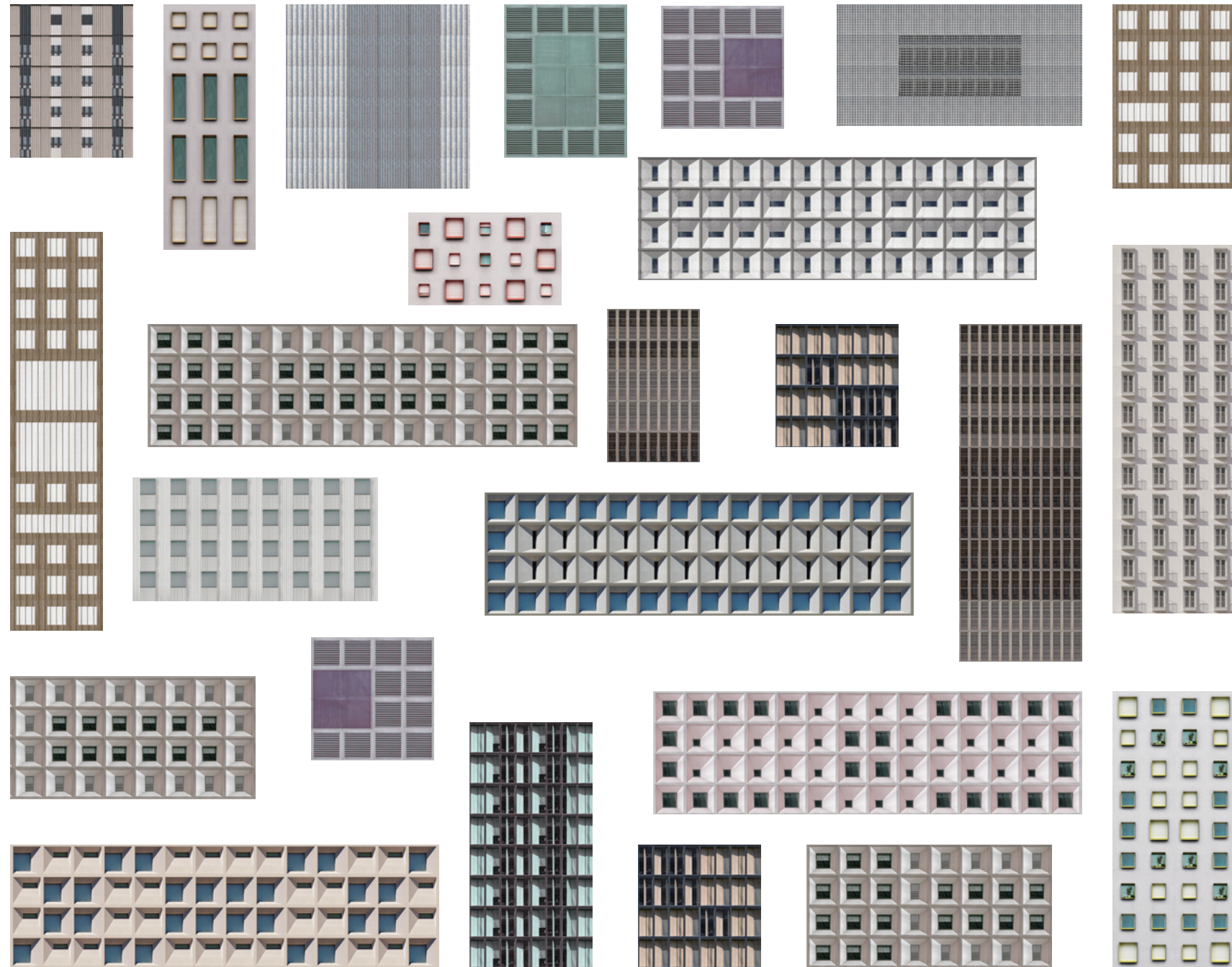

**Experiment IV\_\_Facade patterning**

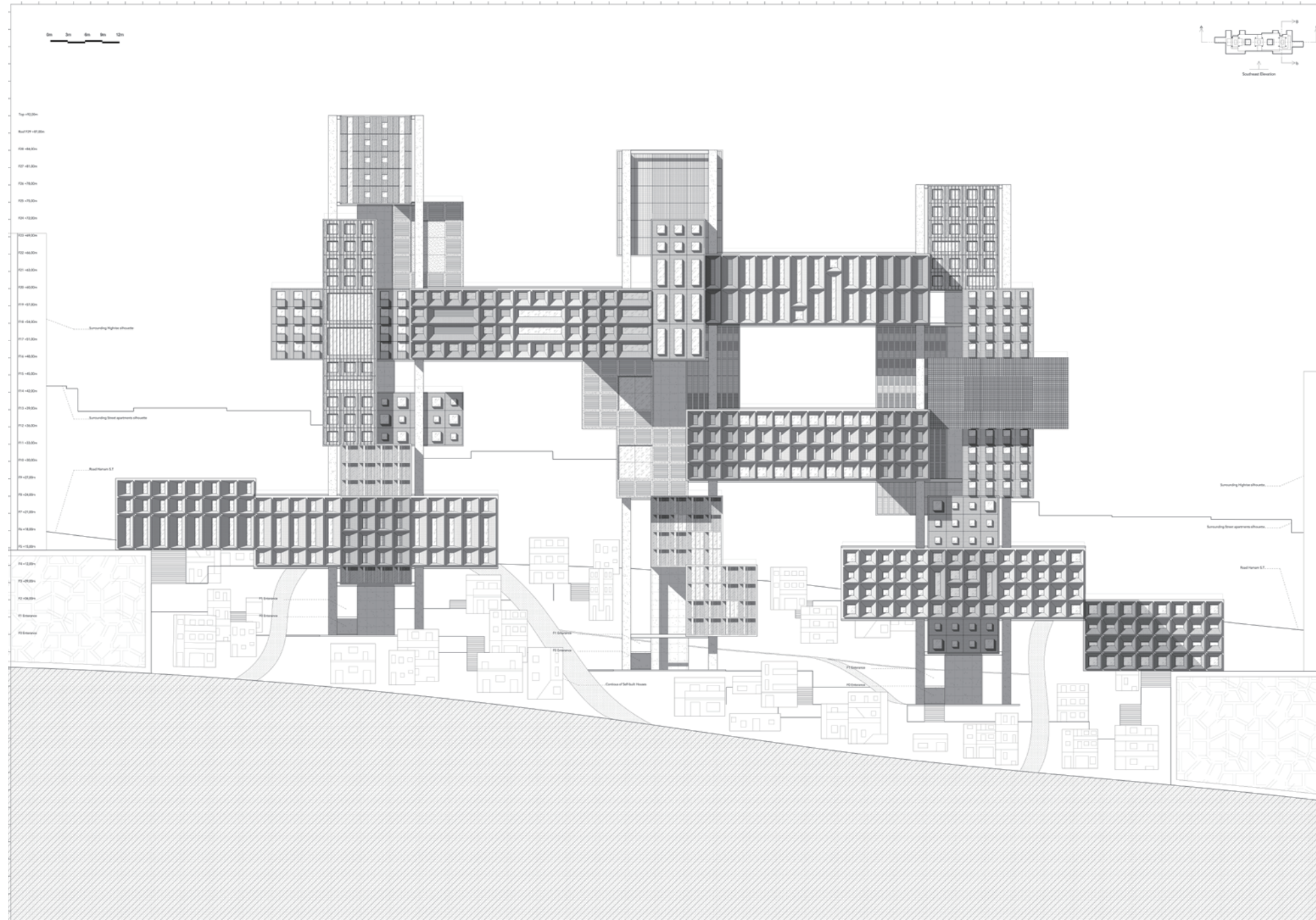

**Experiment IV\_\_Eelvation**

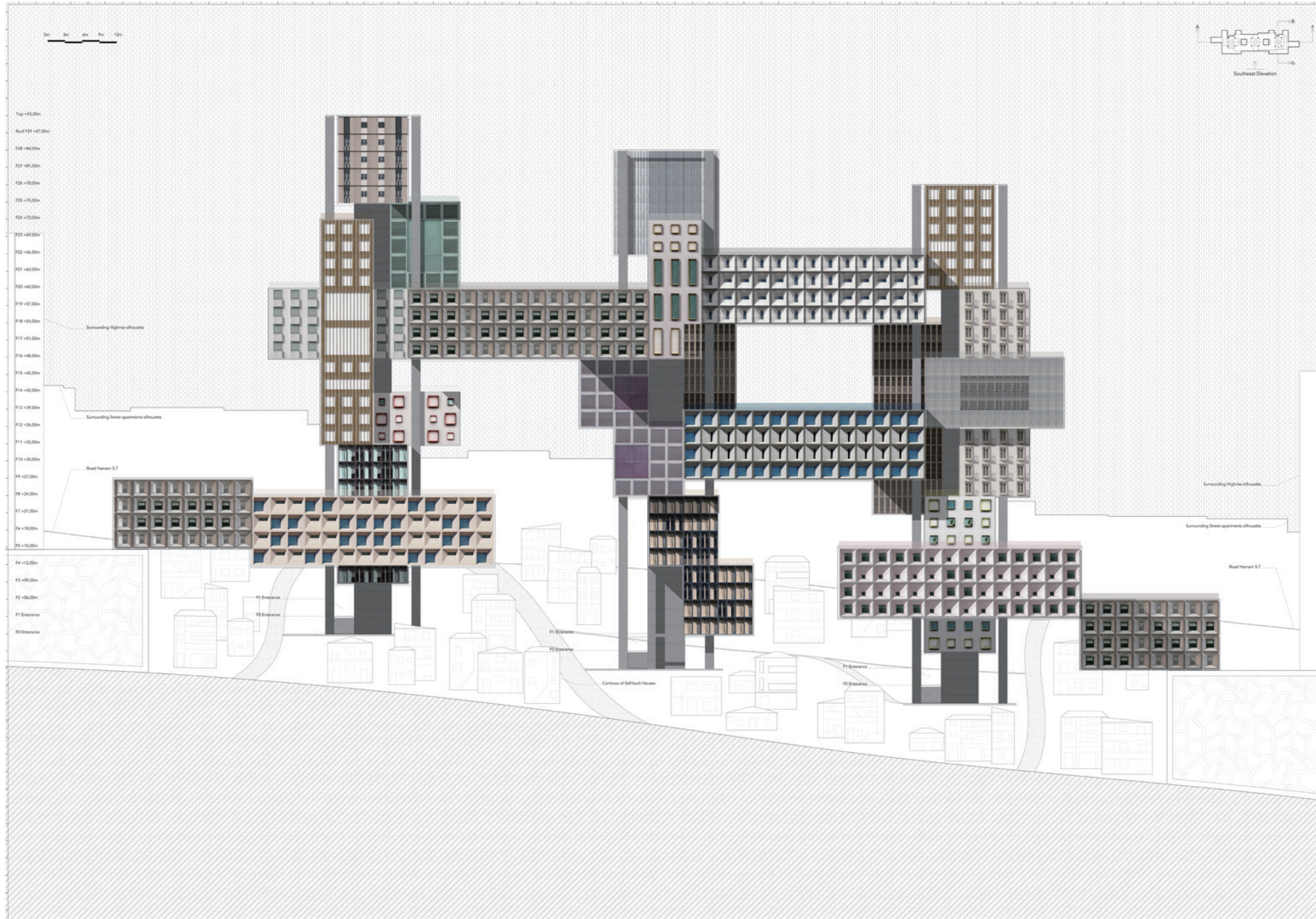

Experiment IV\_\_Elevation

Floor area  
3681sqm

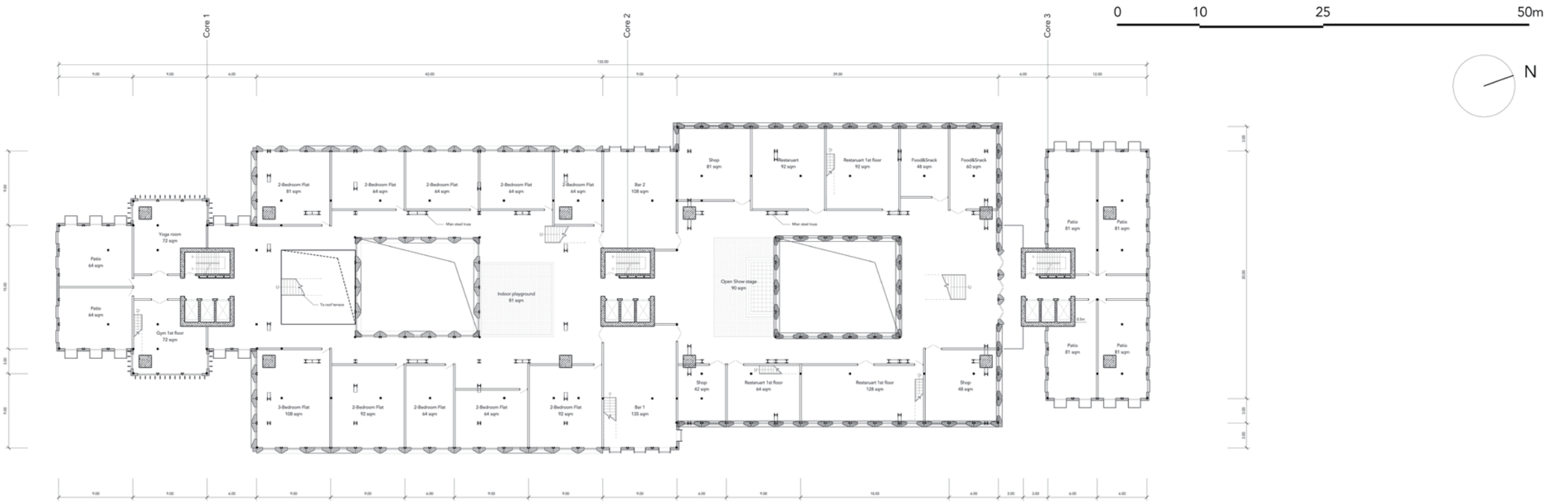

Floor Plan 18th

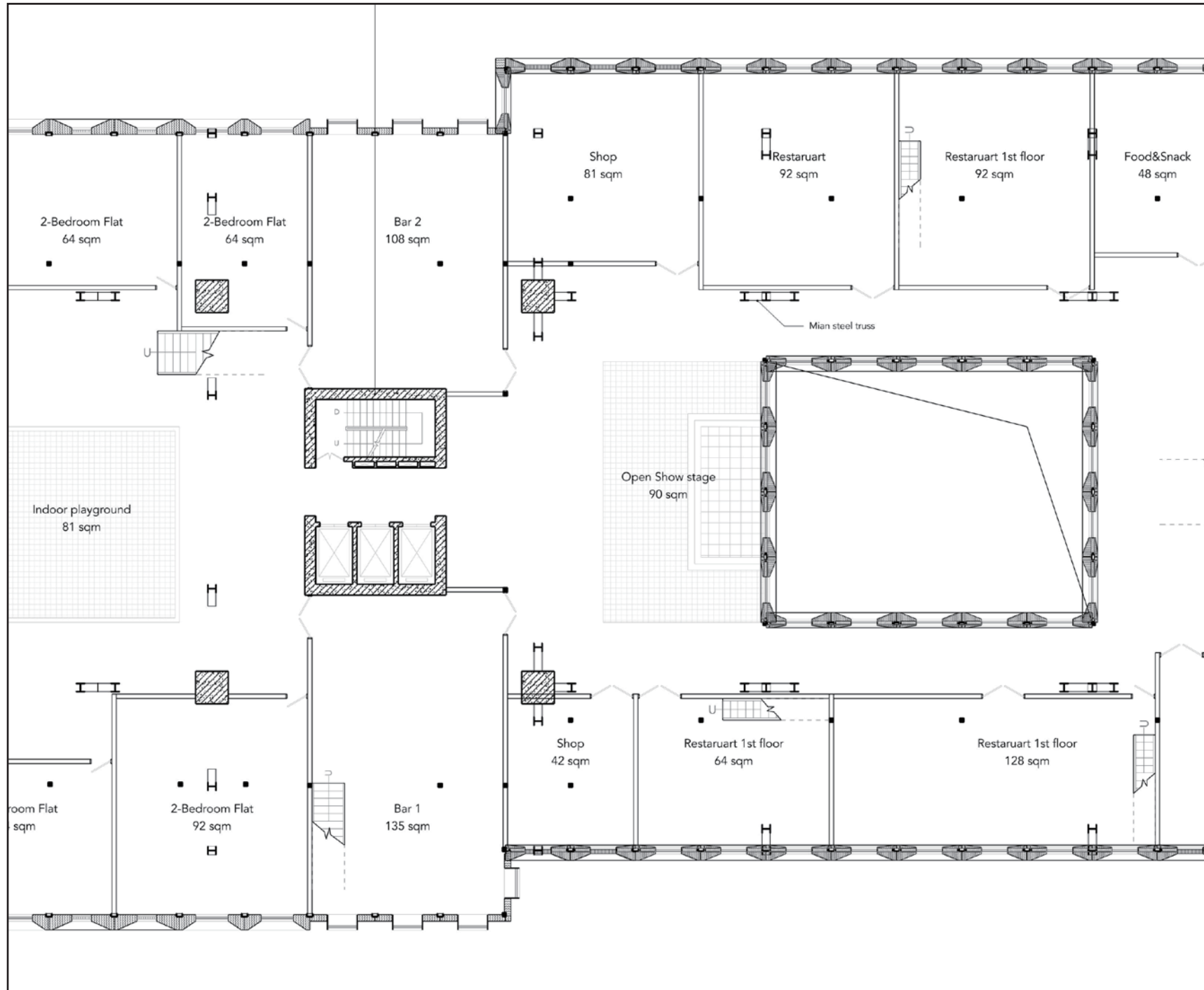

**Floor Plan 18th\_Zoom in**

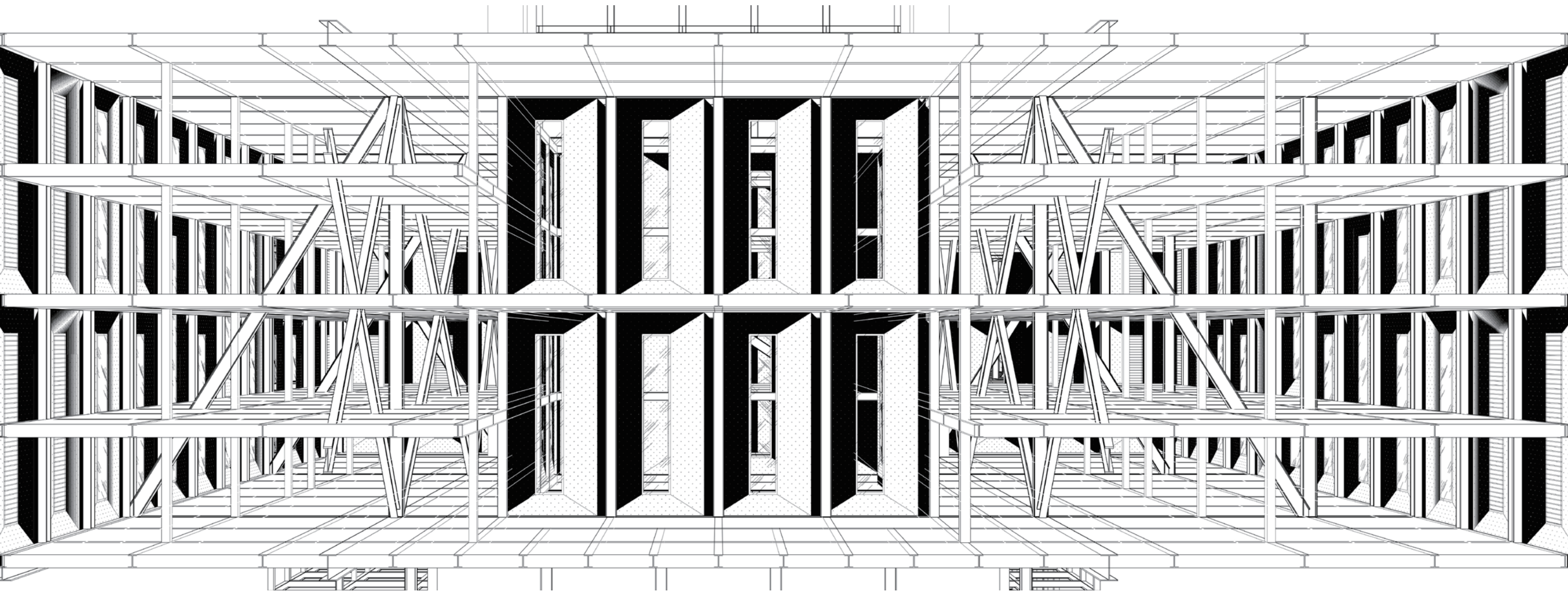

Perspective\_collective space

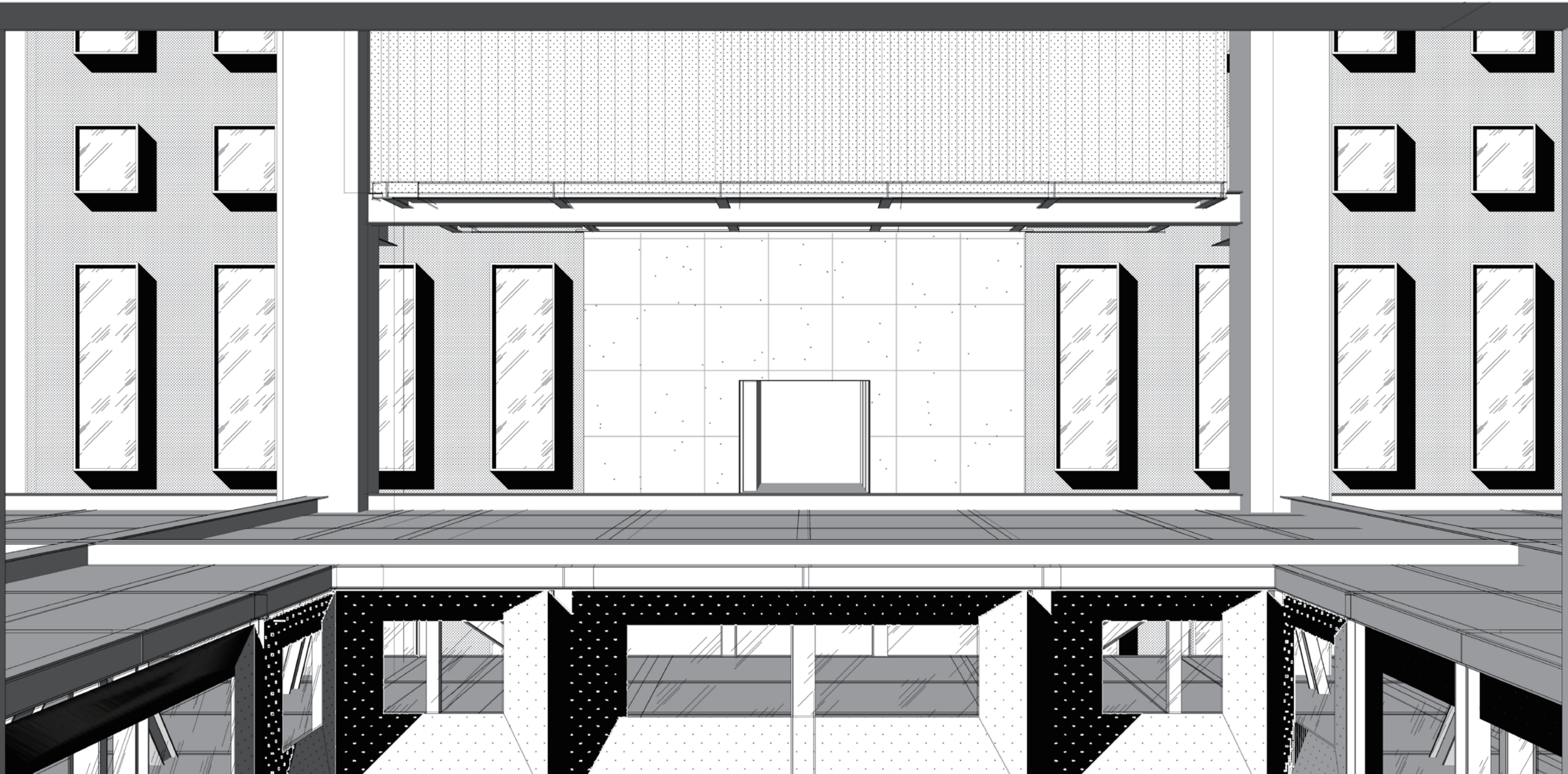

Perspective\_Roof terrace

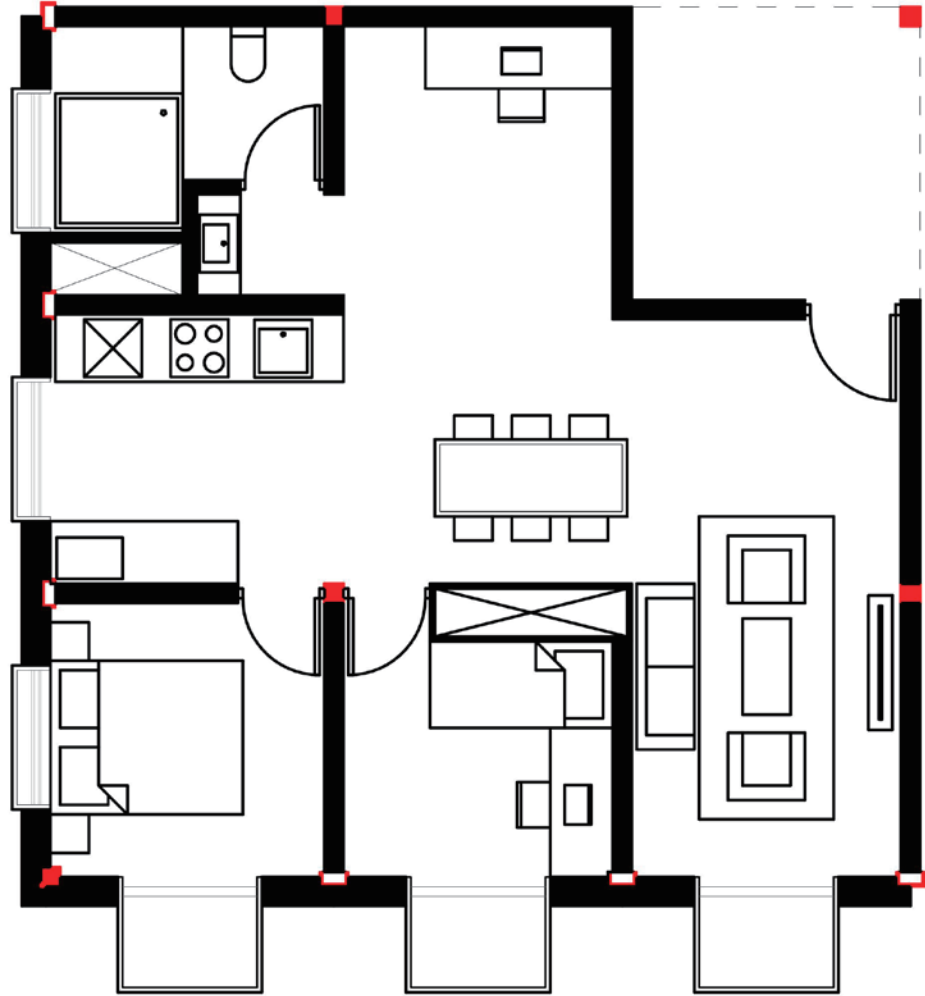

Patio 72sqm

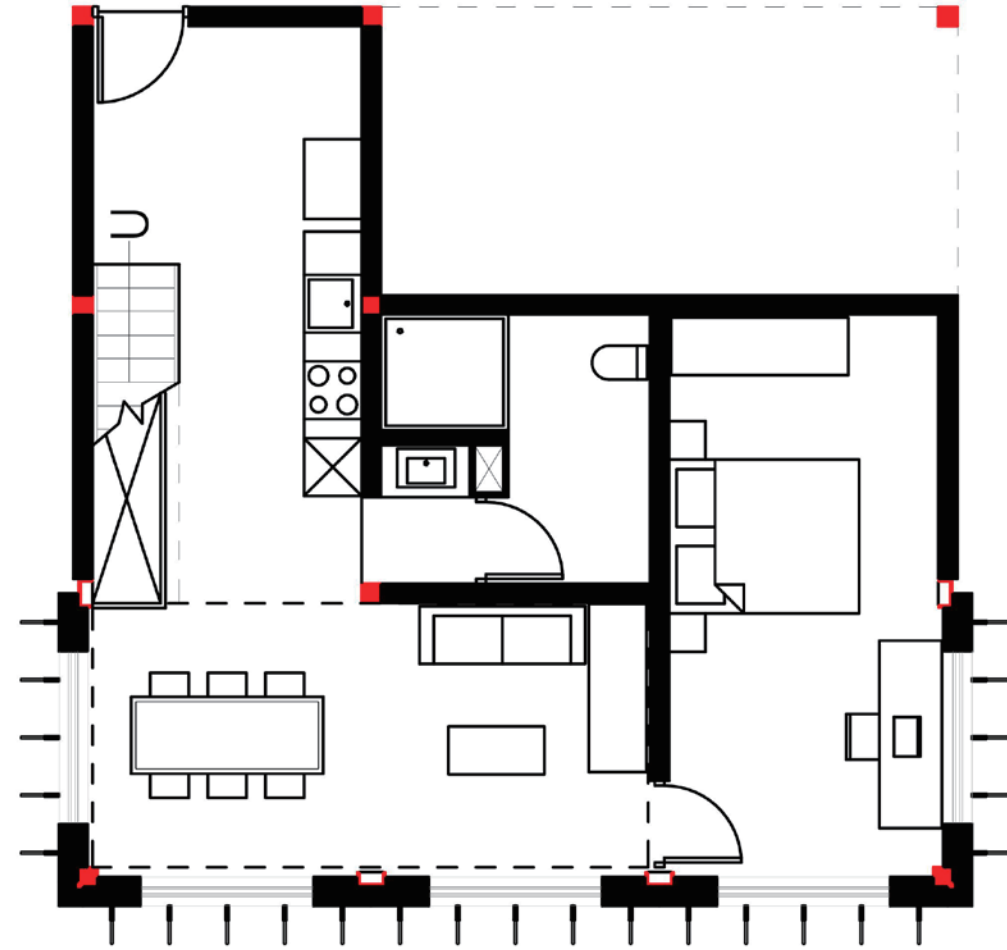

Loft 63+45sqm

### Interior Plan\_Variations



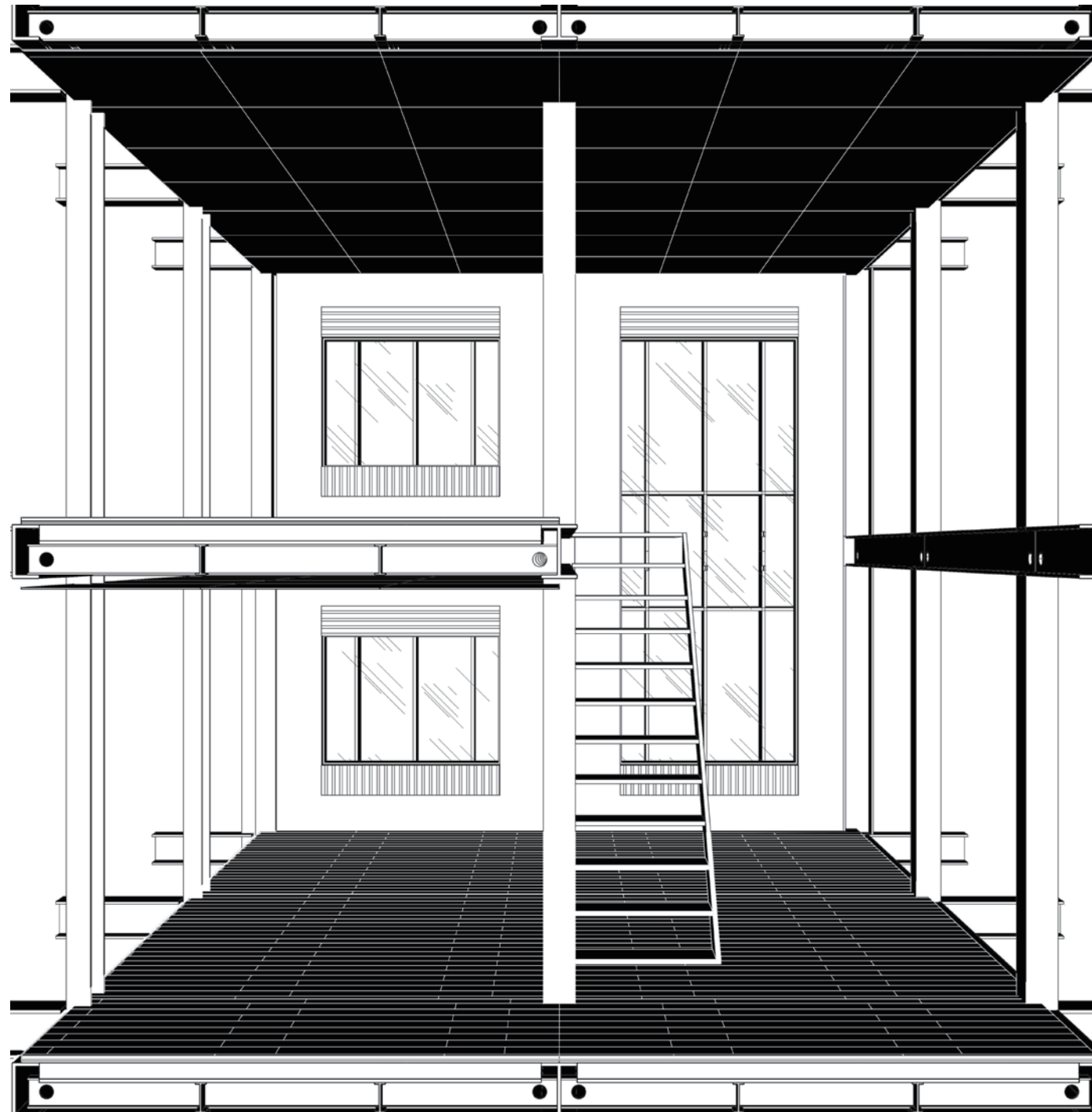

**Interior Plan\_Air/Water/Electric**



**Corner model\_\_Facade**

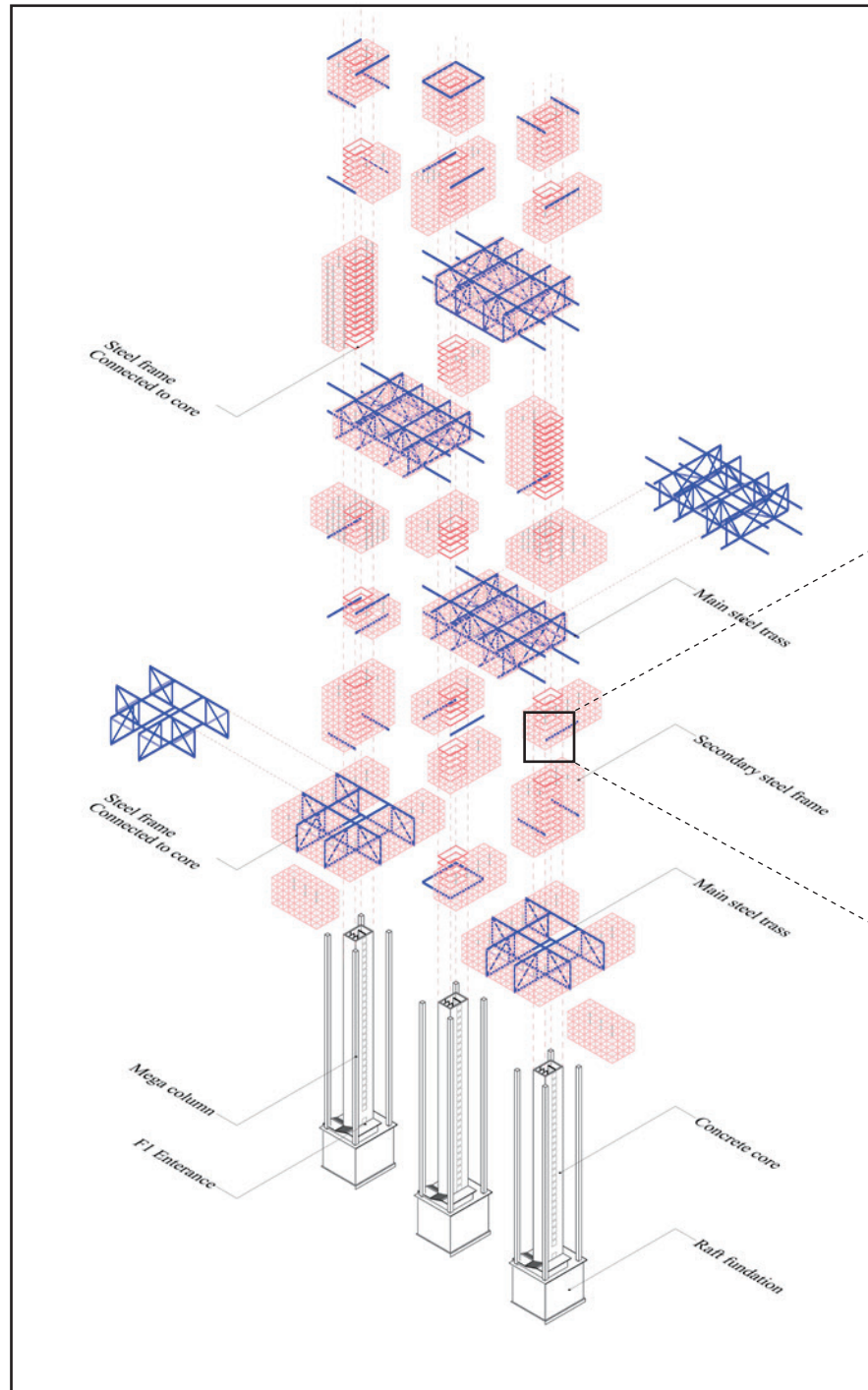

General structure

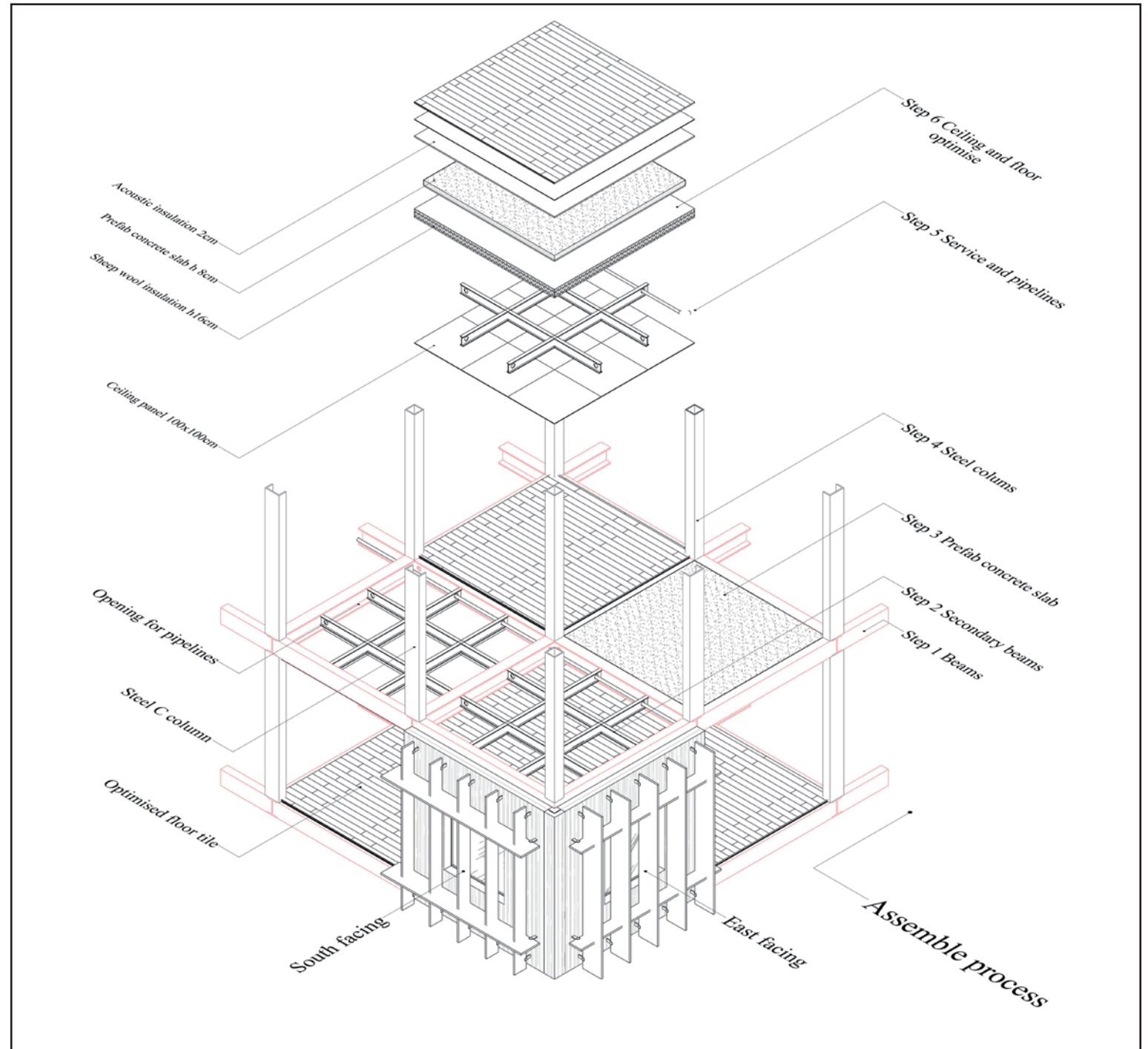

Detailed structure

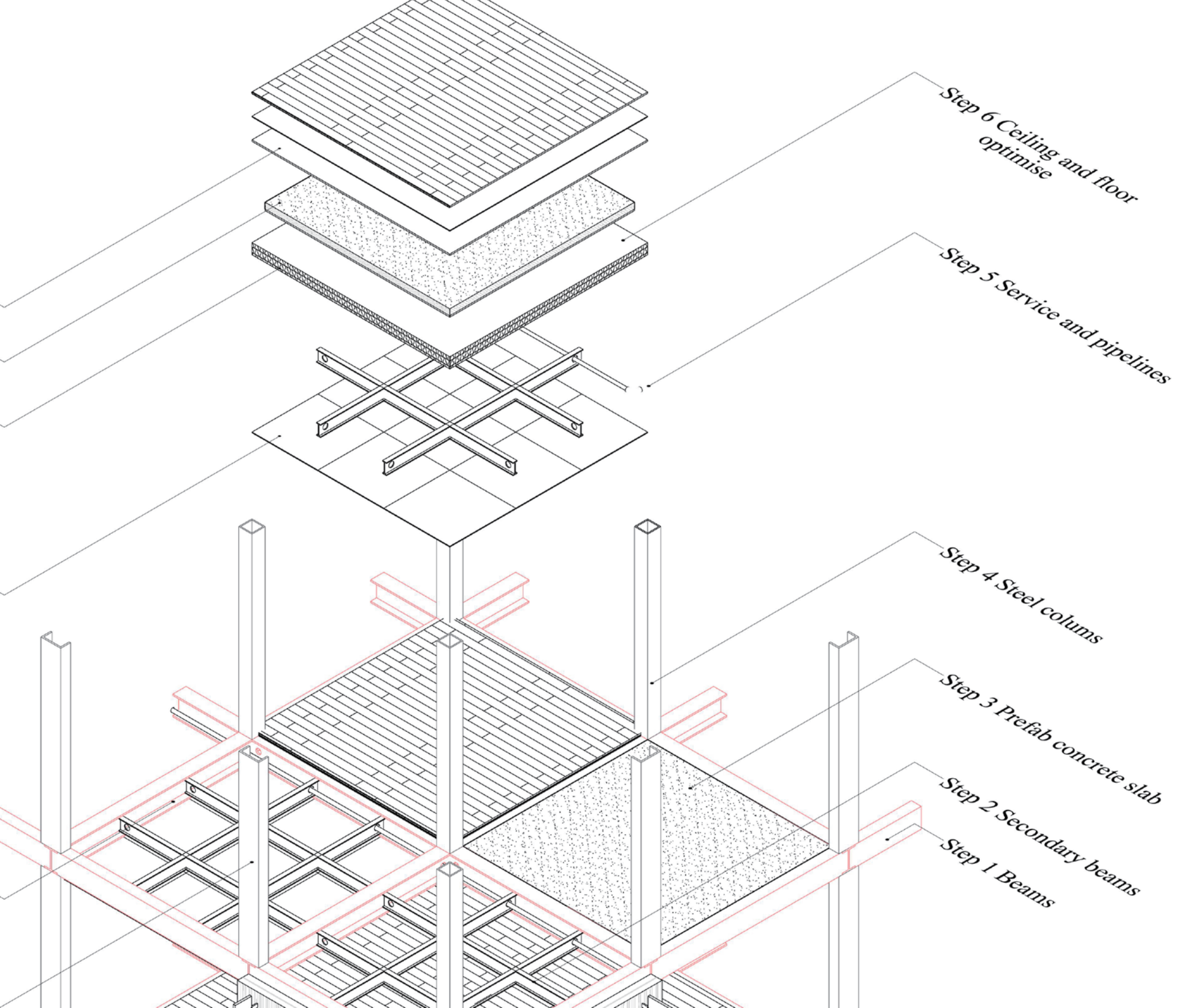

**Assemble/Circularity**

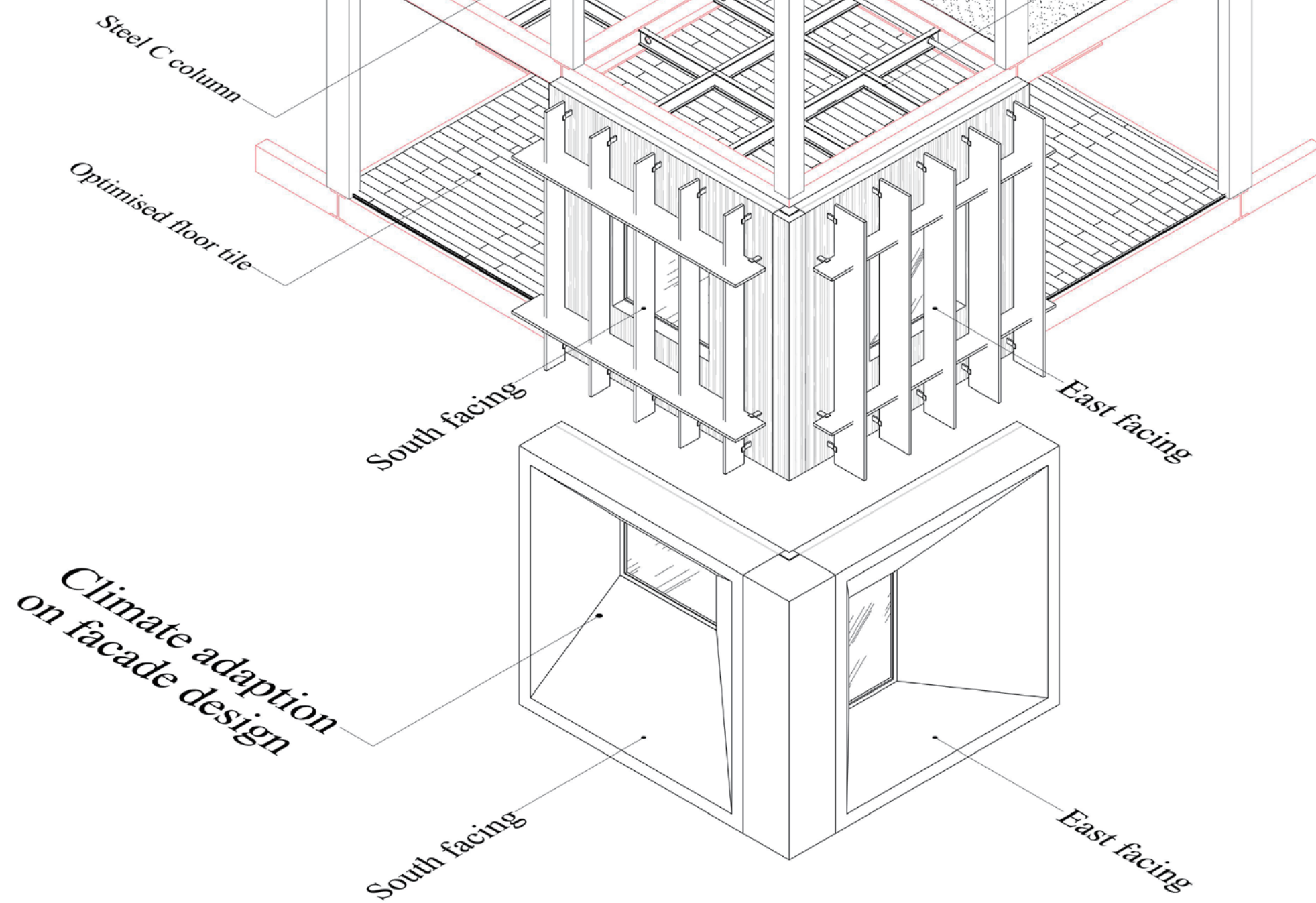

**Corner model\_Facade/Climate**

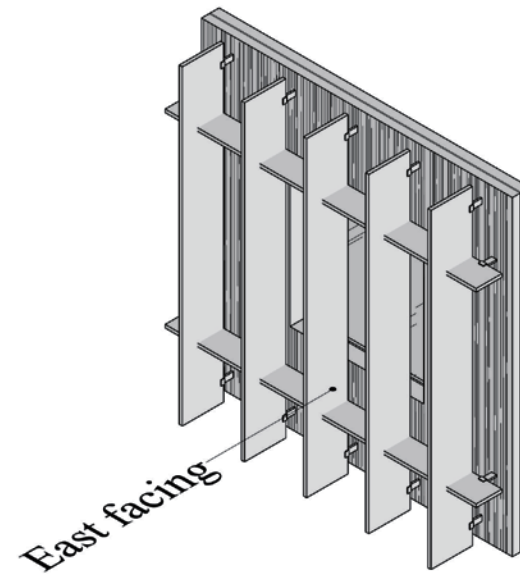
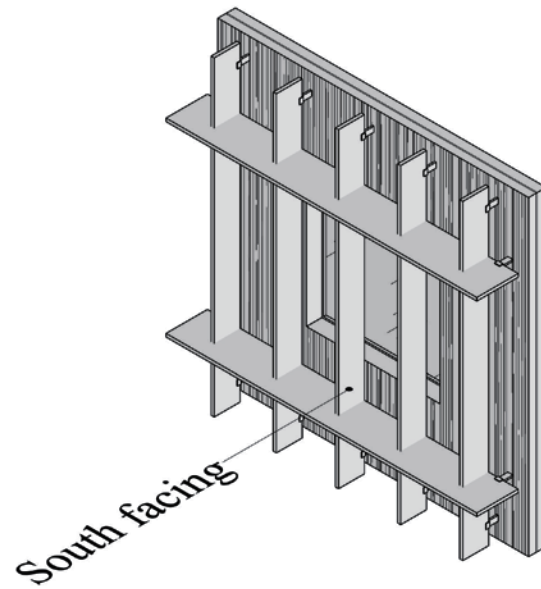
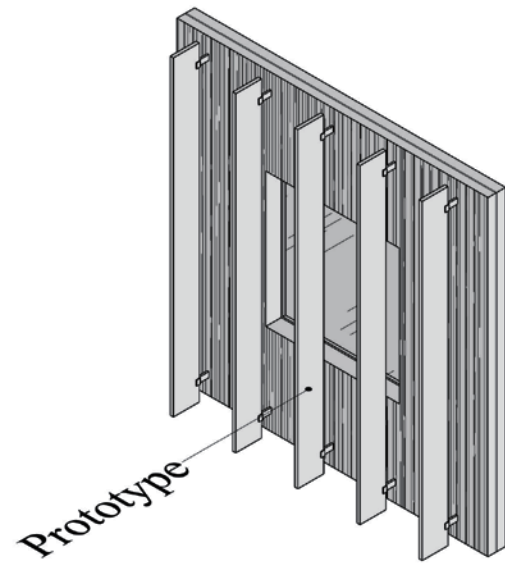
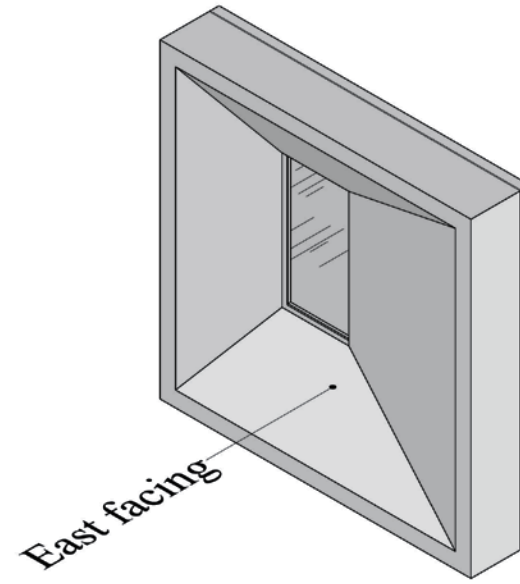
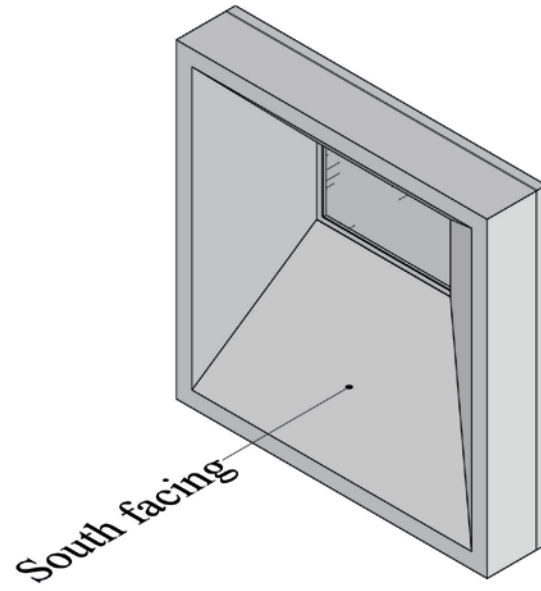
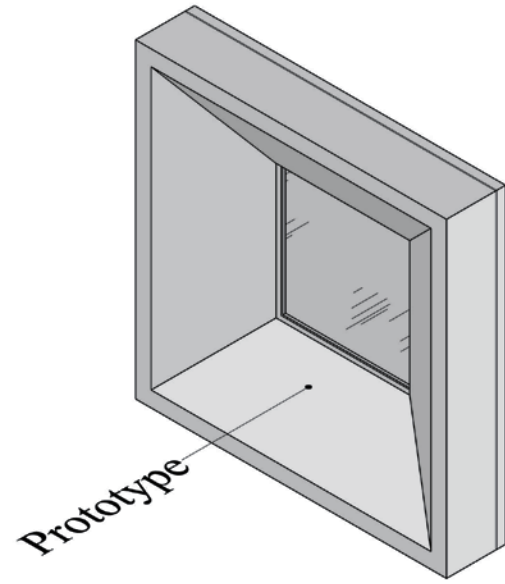

**Corner model\_\_Facade/Climate**

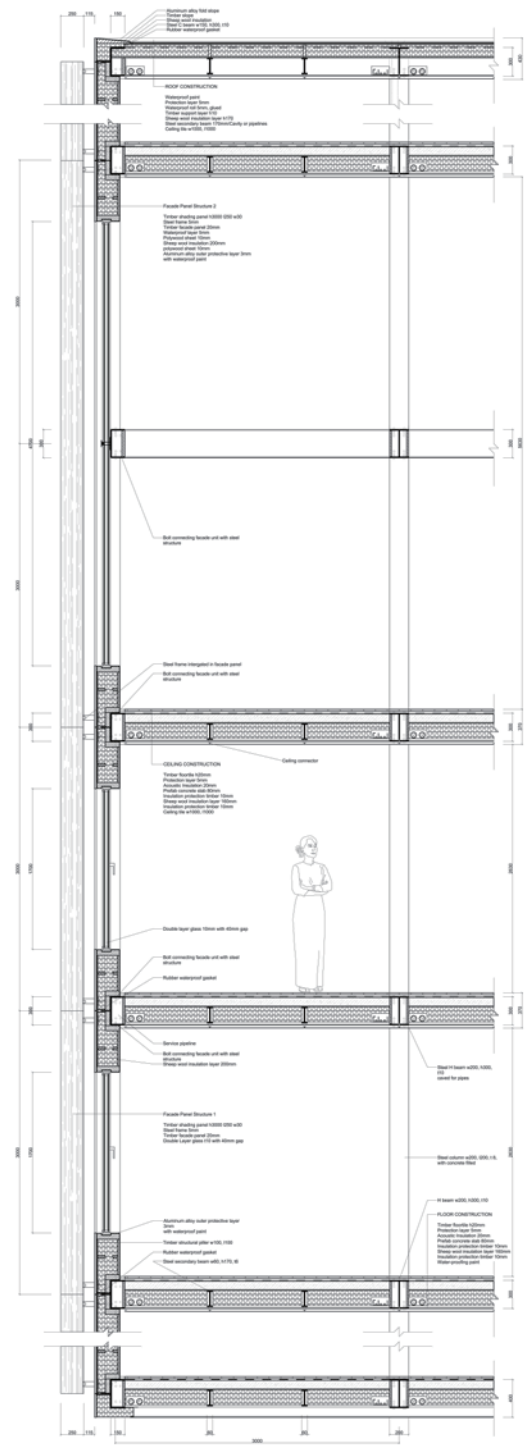

**Detailed Section\_\_Facade/Climate**

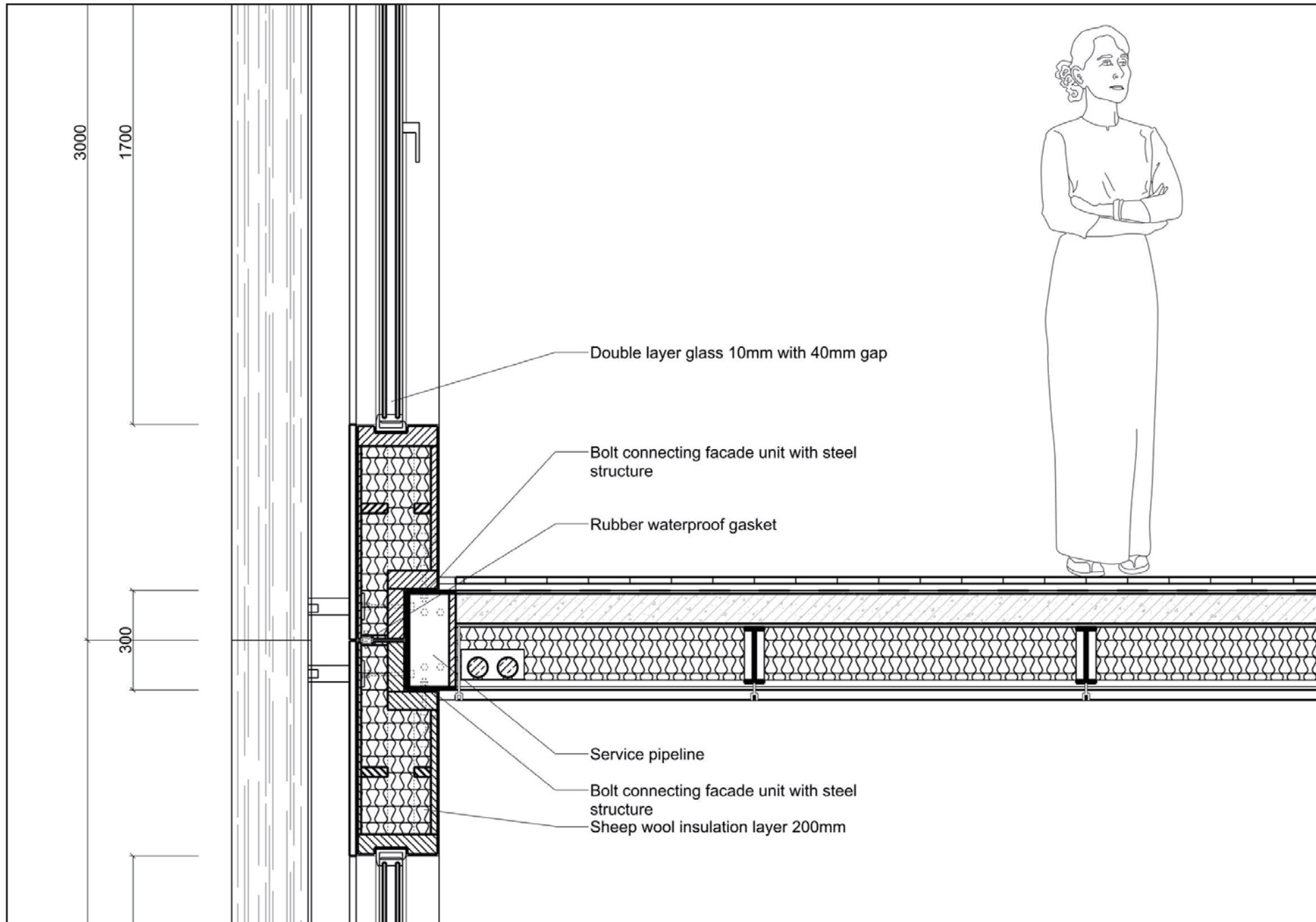

**Detailed Section\_\_Facade/Climate**



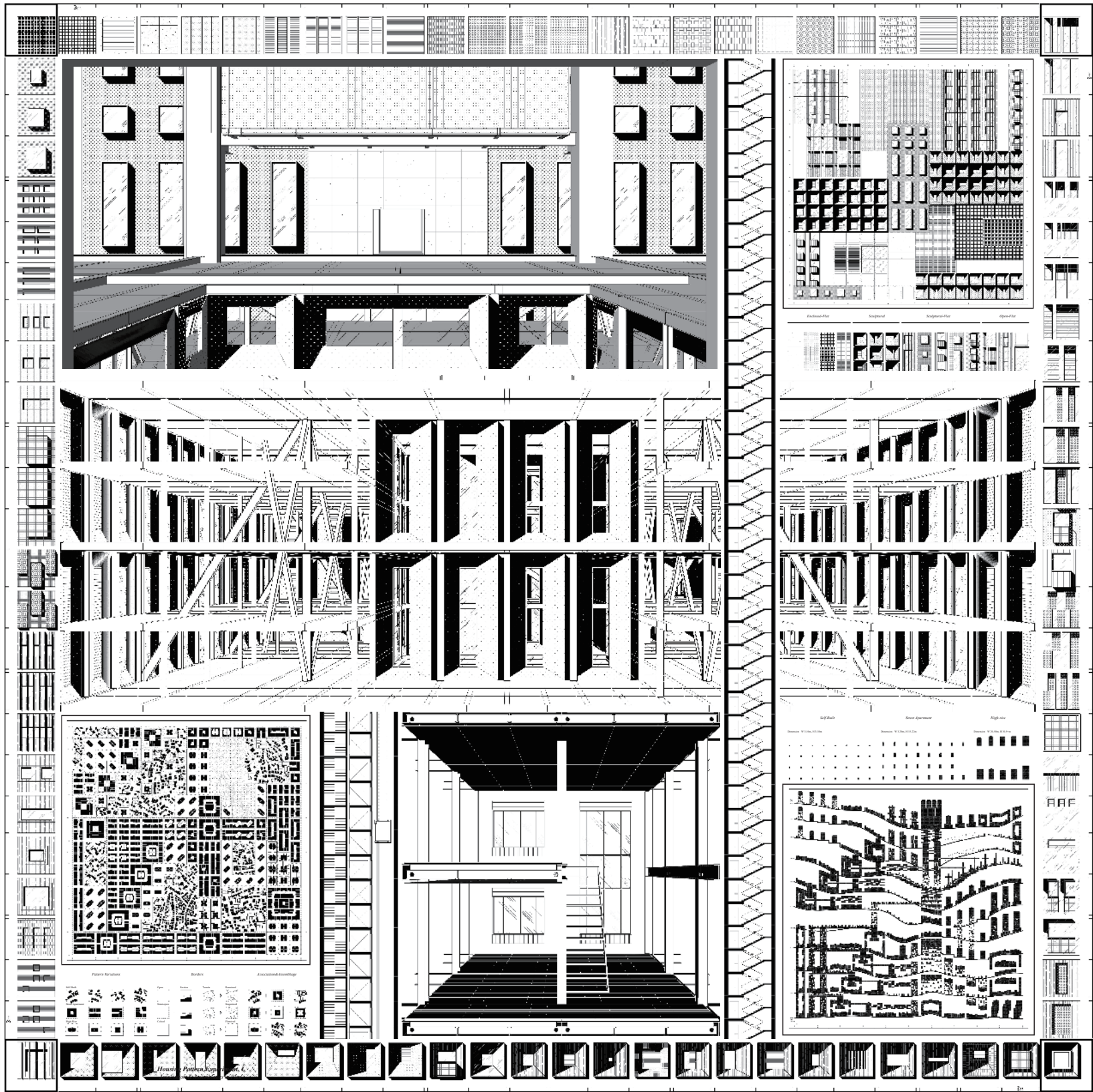

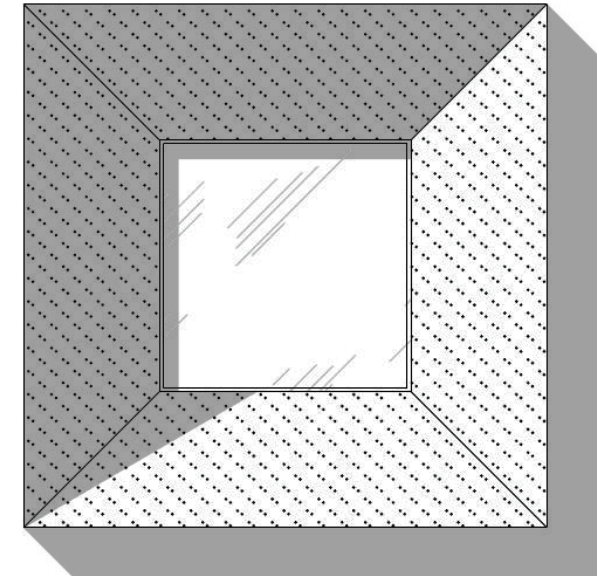
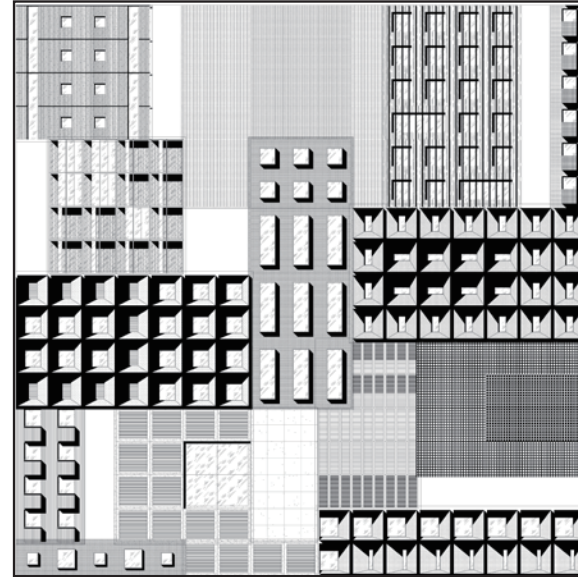
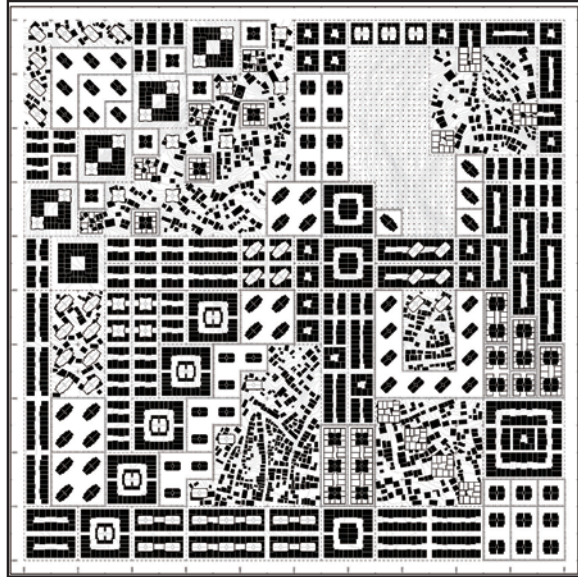

*Associations & Assemblages*  
A Pattern-based Housing Group Form in Istanbul