

| PET Paradise |

*Turning a waste problem into a source to preserve
the Maldivian Islands*

Emilie Lodewijks
4557786

Building Technology Graduation Studio

*University of Technology Delft | Msc
Faculty of architecture and the built environment*

Mentors: Marcello Bilow & Job Schroën



Research question |

“How can a future proof system be created from recycled plastic waste for the preservation and protection of Maldivian islands?”

System | *Example*



Timeline | *Setup of the presentation*

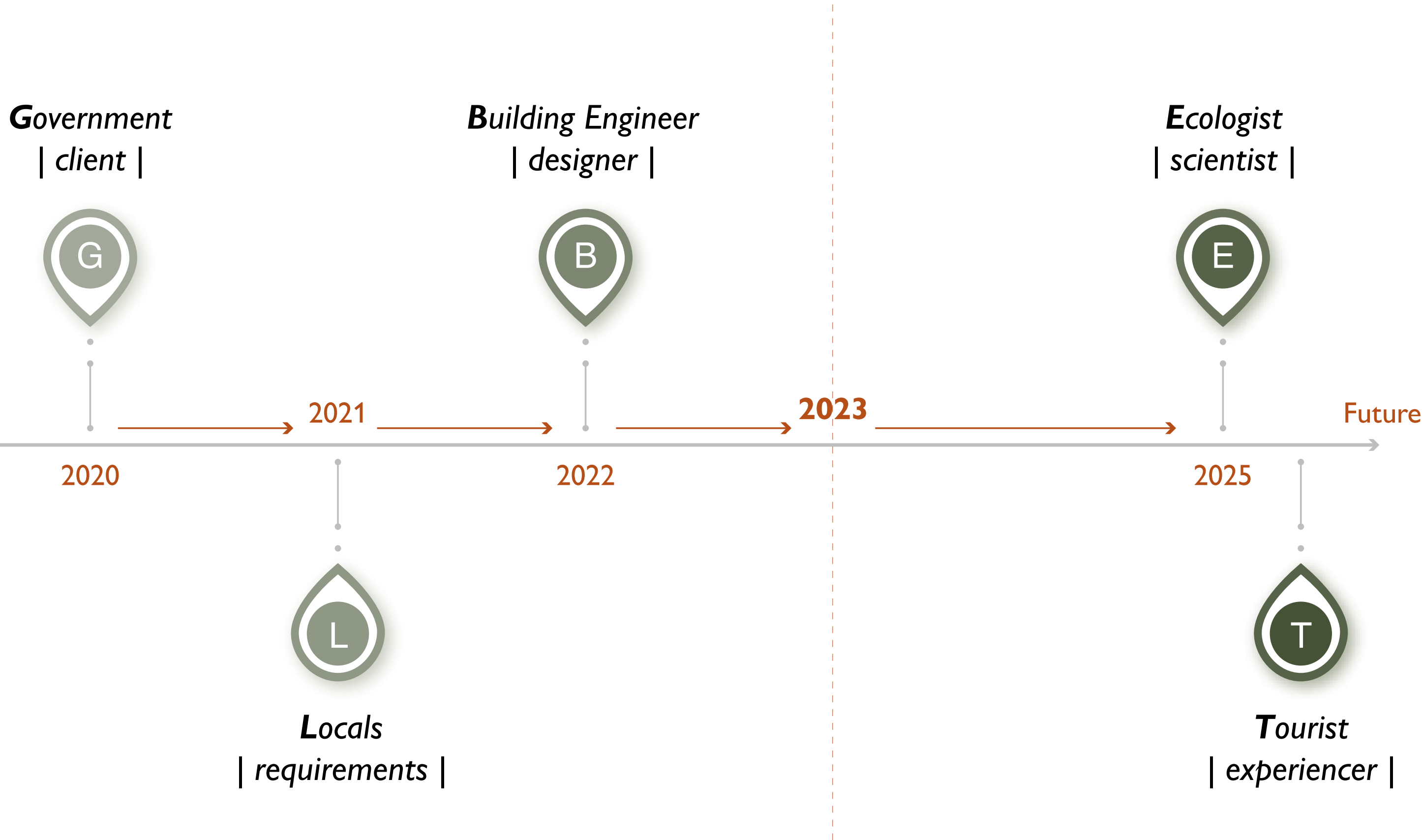

Paradise | *Expectation*



Paradise | *Reality*



2020

| The Government |

How can Maldivian islands and ecosystems survive sea level rise, coastal erosion and pollution by excessive waste?

Location | *Maldives*



Haa Alif Atoll
Vangaaru



Malé

Location | *Maldives*



Haa Alif Atoll
Vangaaru



Malé

Sea currents
Maldives - Atolls - Island

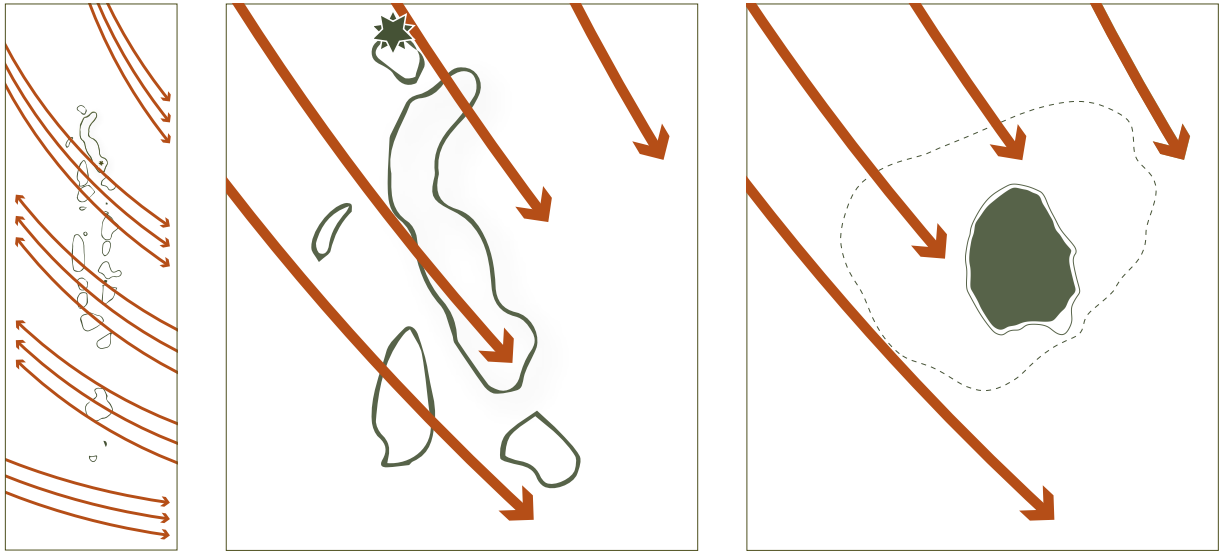

Sea currents and winds | (Meteoblue)

Problems | *Global warming - sea level rise*

greenhouse gasses



sea level and
temperature increase

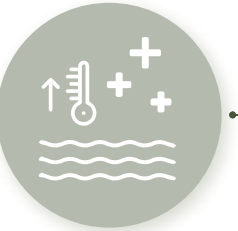

more co2 and toxic
gasses absorbed

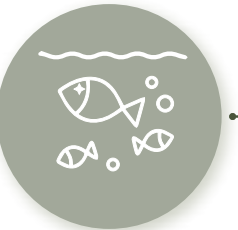

coral reefs and
species extinction



wave energy not
absorbed by reefs



more floodings and
extreme weather



contaminated
ground water



Problems | *Global warming - sea level rise*

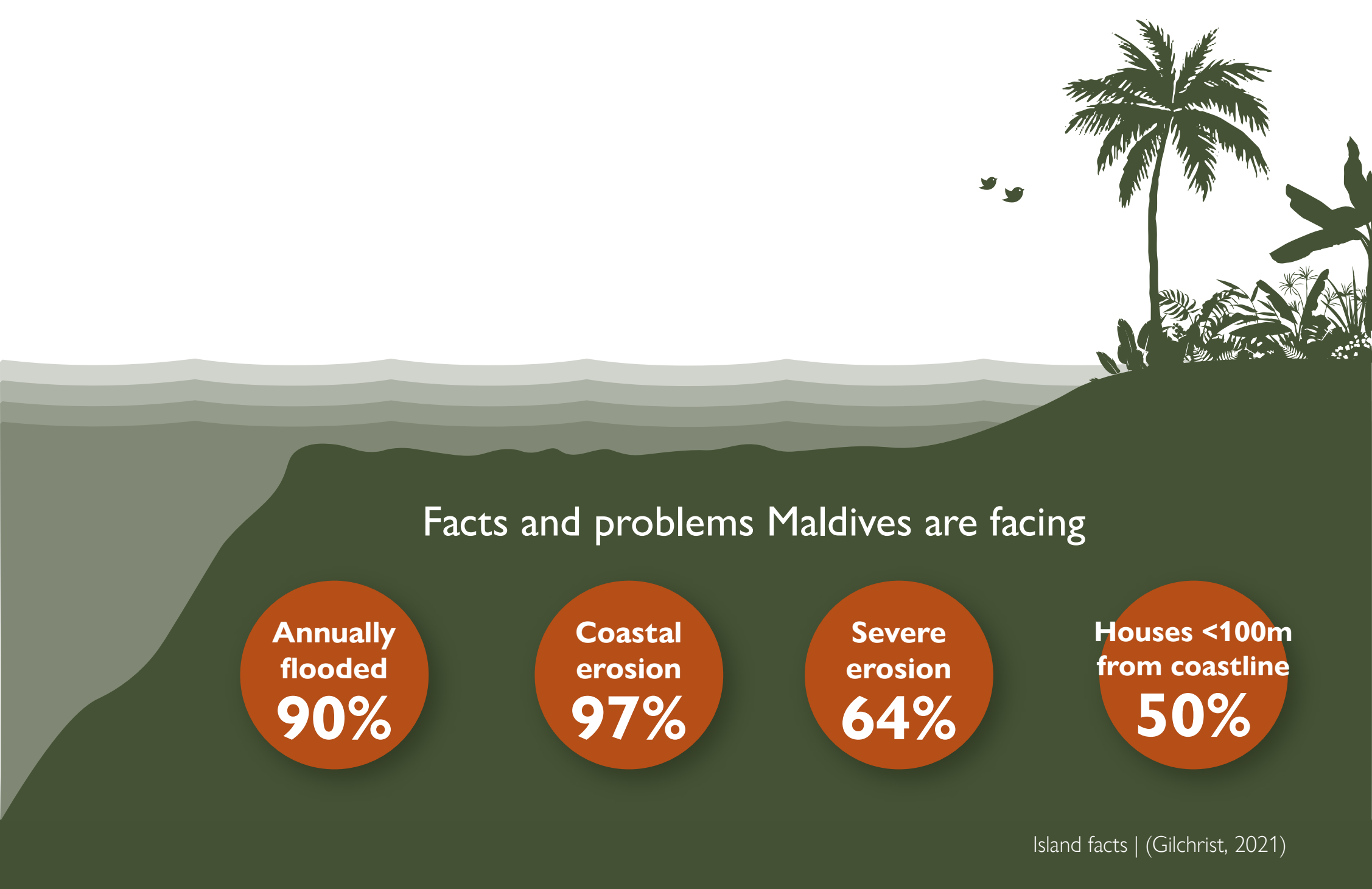

greenhouse gasses



sea level and temperature increase



more co2 and toxic gasses absorbed

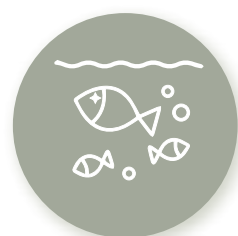

coral reefs and species extinction



wave energy not absorbed by reefs



more floodings and extreme weather



contaminated ground water



Problems | *Waste - toxicity*



Problems | *Waste - toxicity*

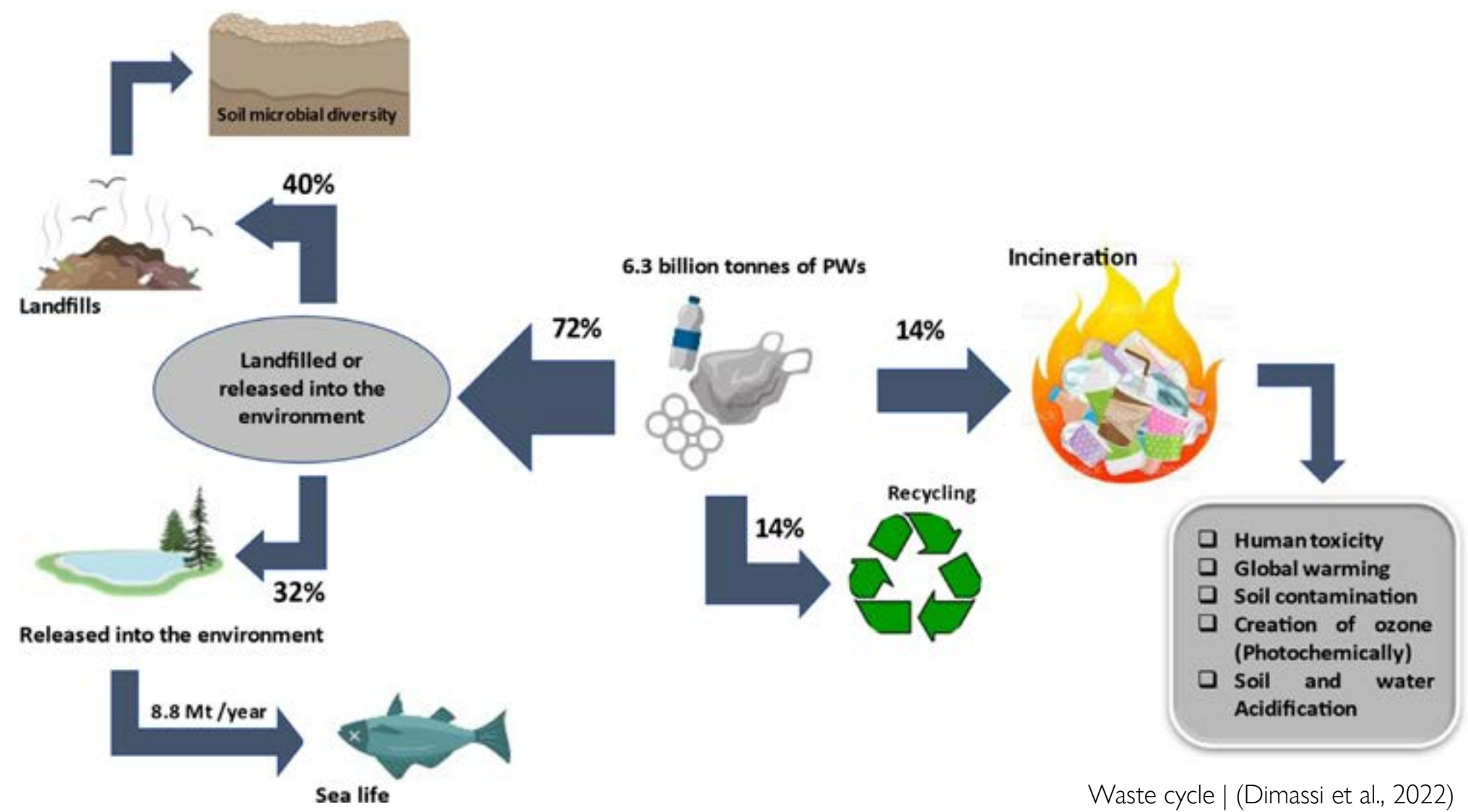

Waste cycle | (Dimassi et al., 2022)

Design task | *Requirements*

System

- Preserving the Maldives | Islands and nature
- Future proofing | Resilient and adjustable
- Benefits for the country | Eco-tourism
- Benefits for the population | Jobs
- Waste management solution | Plastic
- Awareness | Locals and tourists
- Design pilot | Sustainable identity

2021

| The Local |

*What requirements does the new
solution need to meet?*

Haa Alifu Atoll | *Mobility and transportation map*



Haa Alifu Atoll | *Mobility and transportation map*

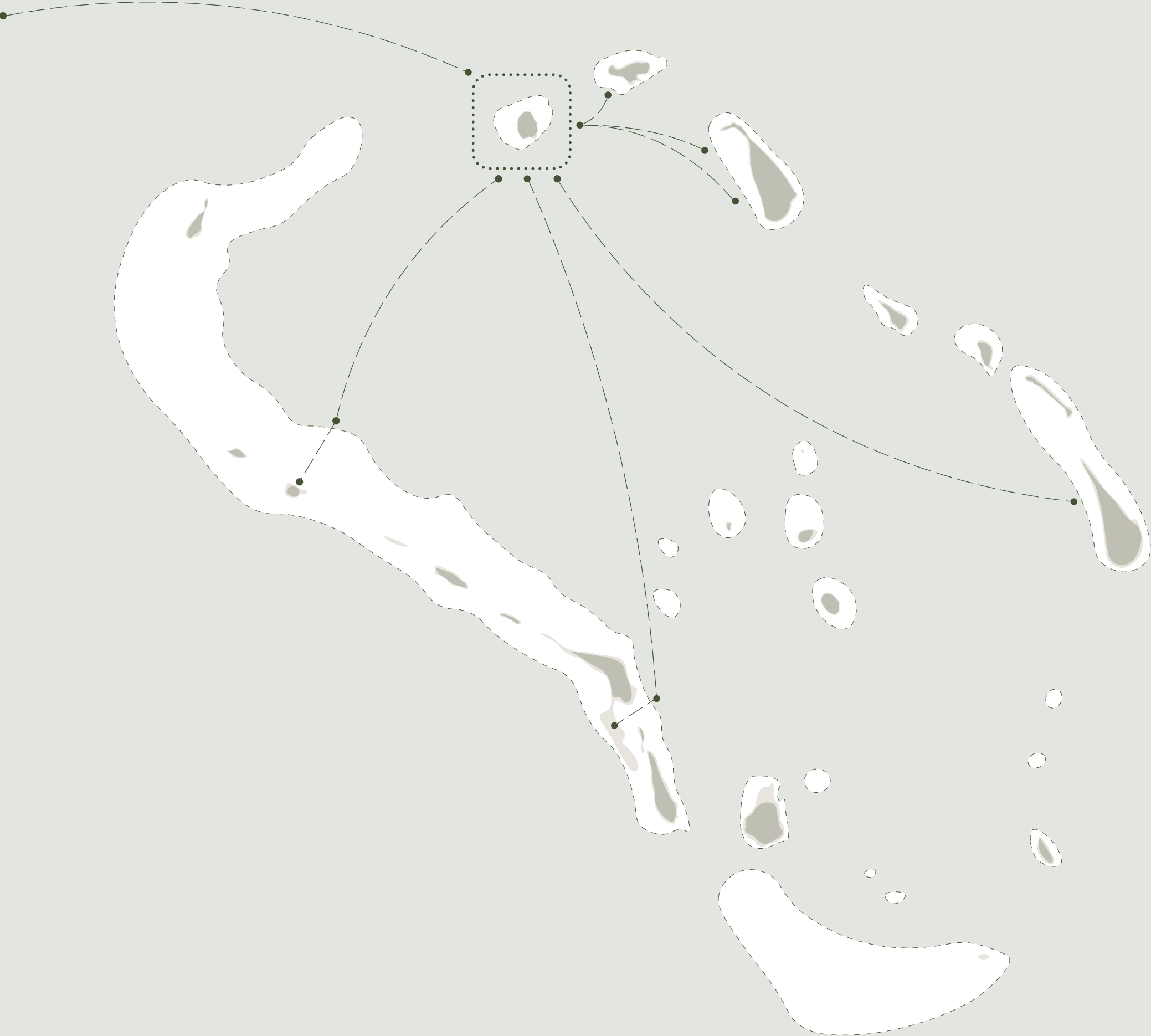

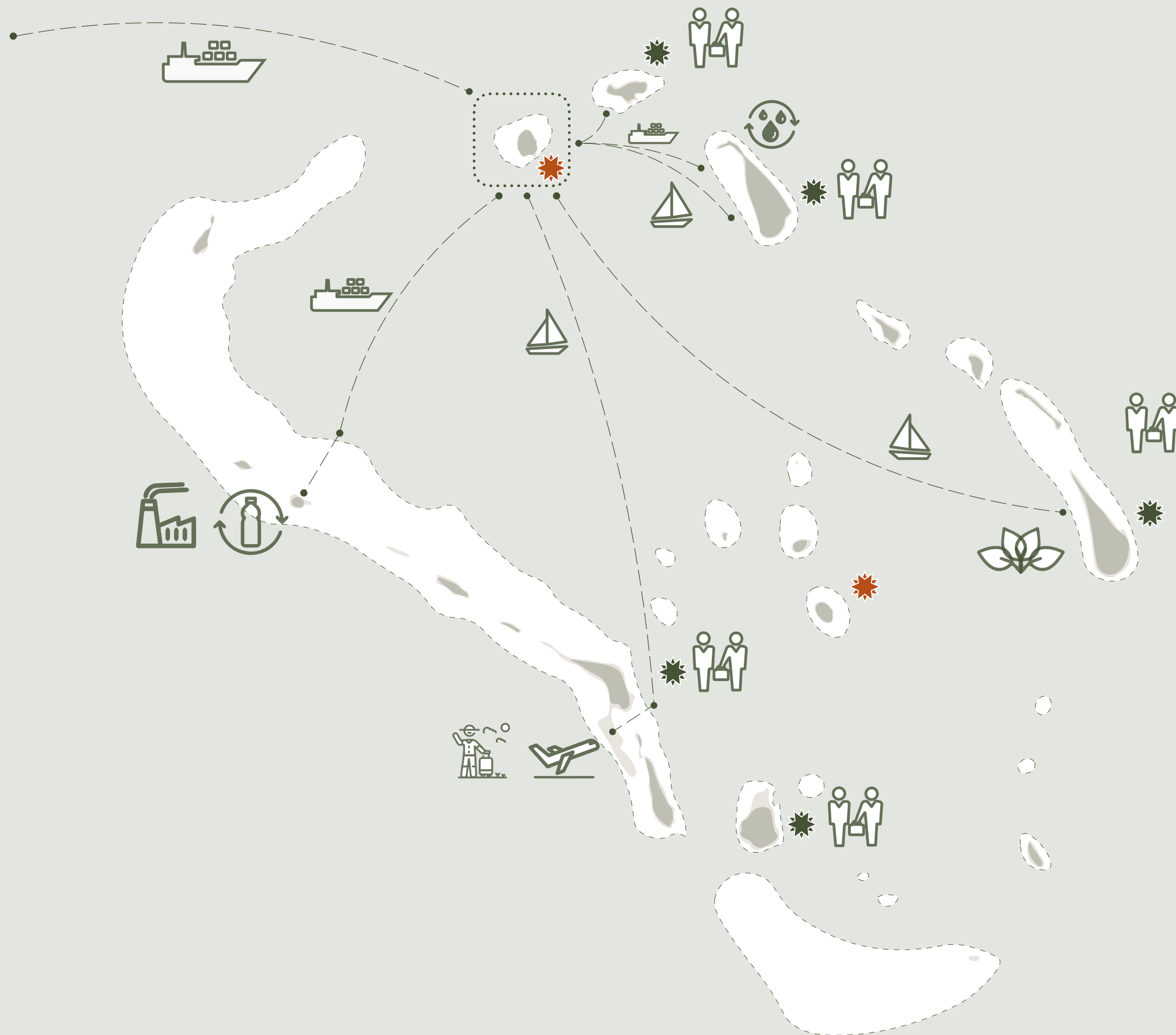

Vernacular architecture | *Resilience*



climate



location



site



materials

Vernacular architecture | *Resilience*



climate



location



site



materials

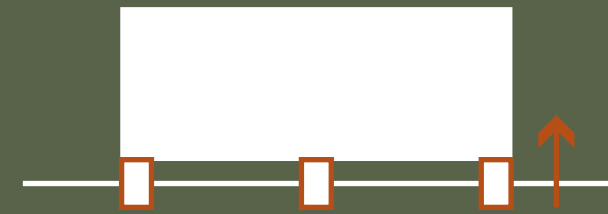

lift foundations to prevent rot



build on stilts, when available

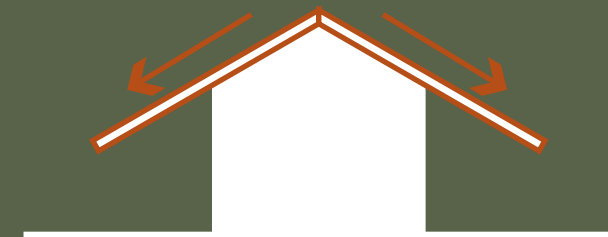

extensive roofs

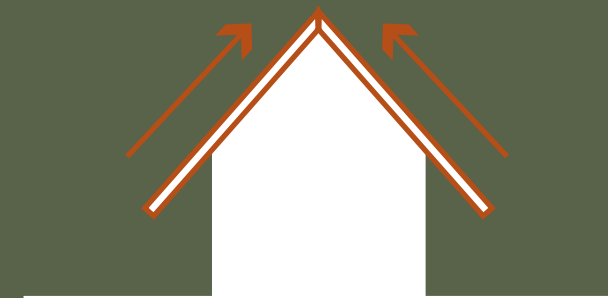

well sloped roofs

Traditional Maldivian house compound | *Goathi*

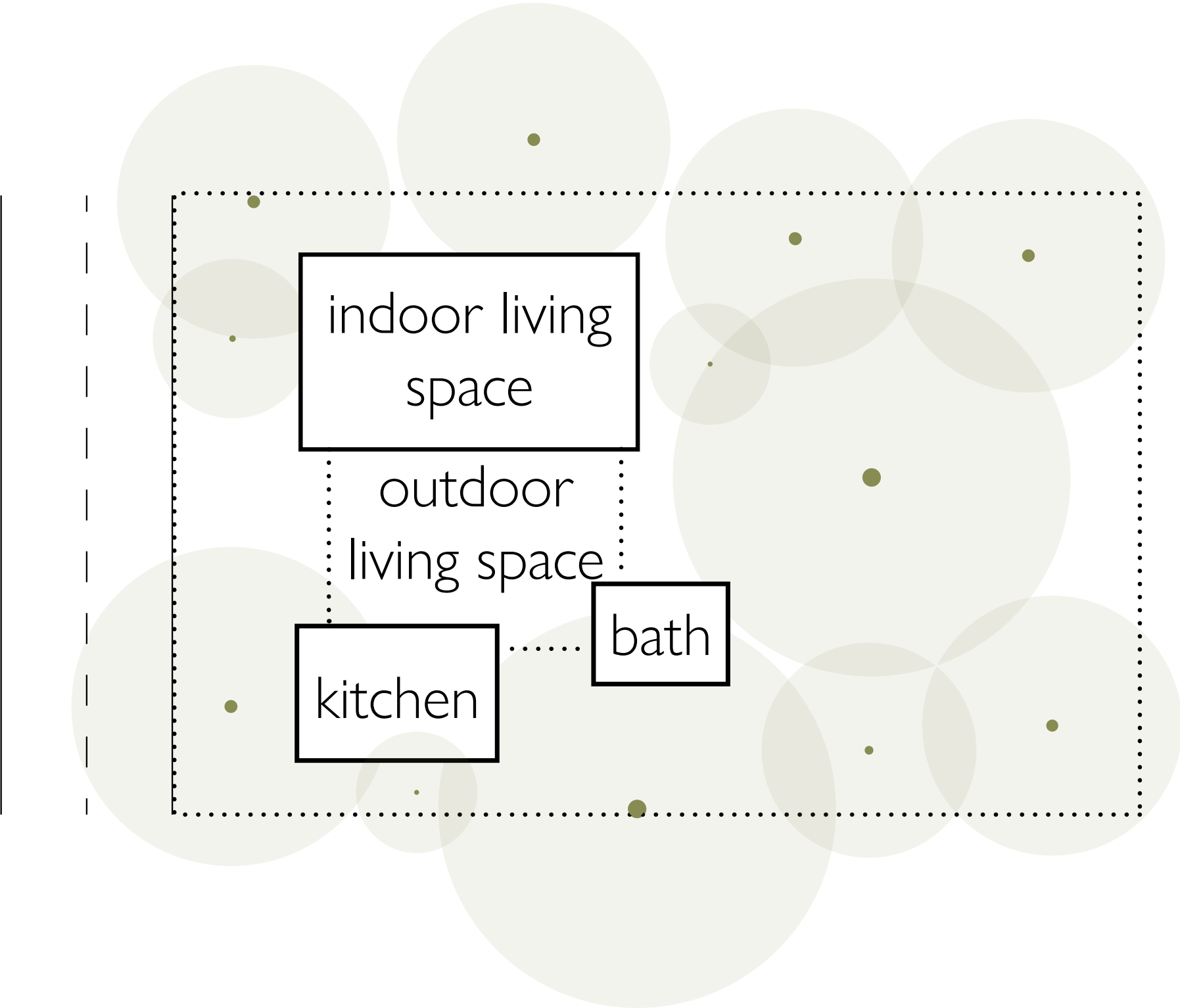

2022-2023

| The Design Engineers |

PET paradise

Design concept | *Coral reefs*

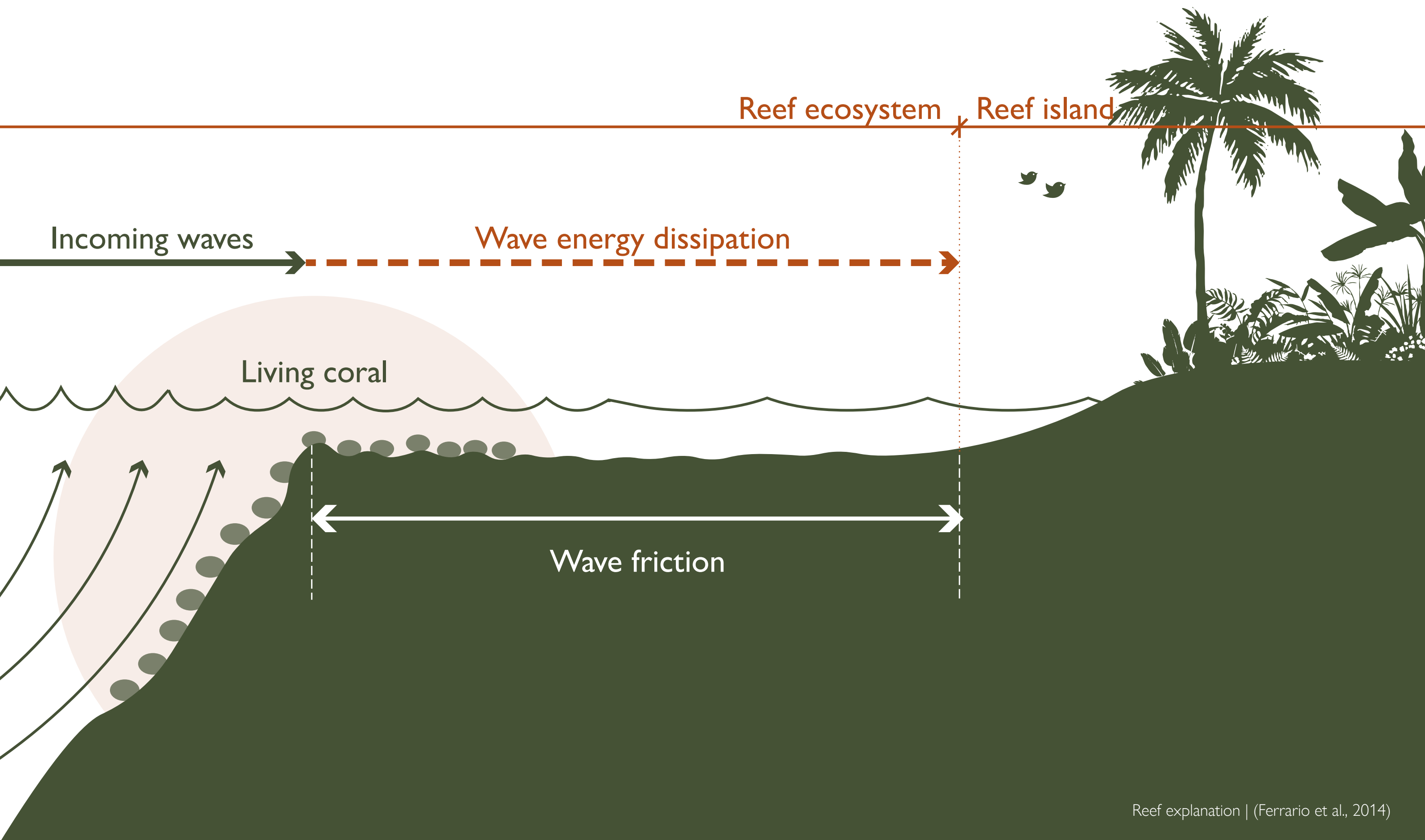

Design concept | *Waste*

Tourists



PET recycling



Waste disposal



- Tourists litter the environment
- Coral reefs are suffering
- Waste recycling required

Design concept | *Barrier*

- Protection barrier around islands
- Wave absorption
- Recycled waste in the design

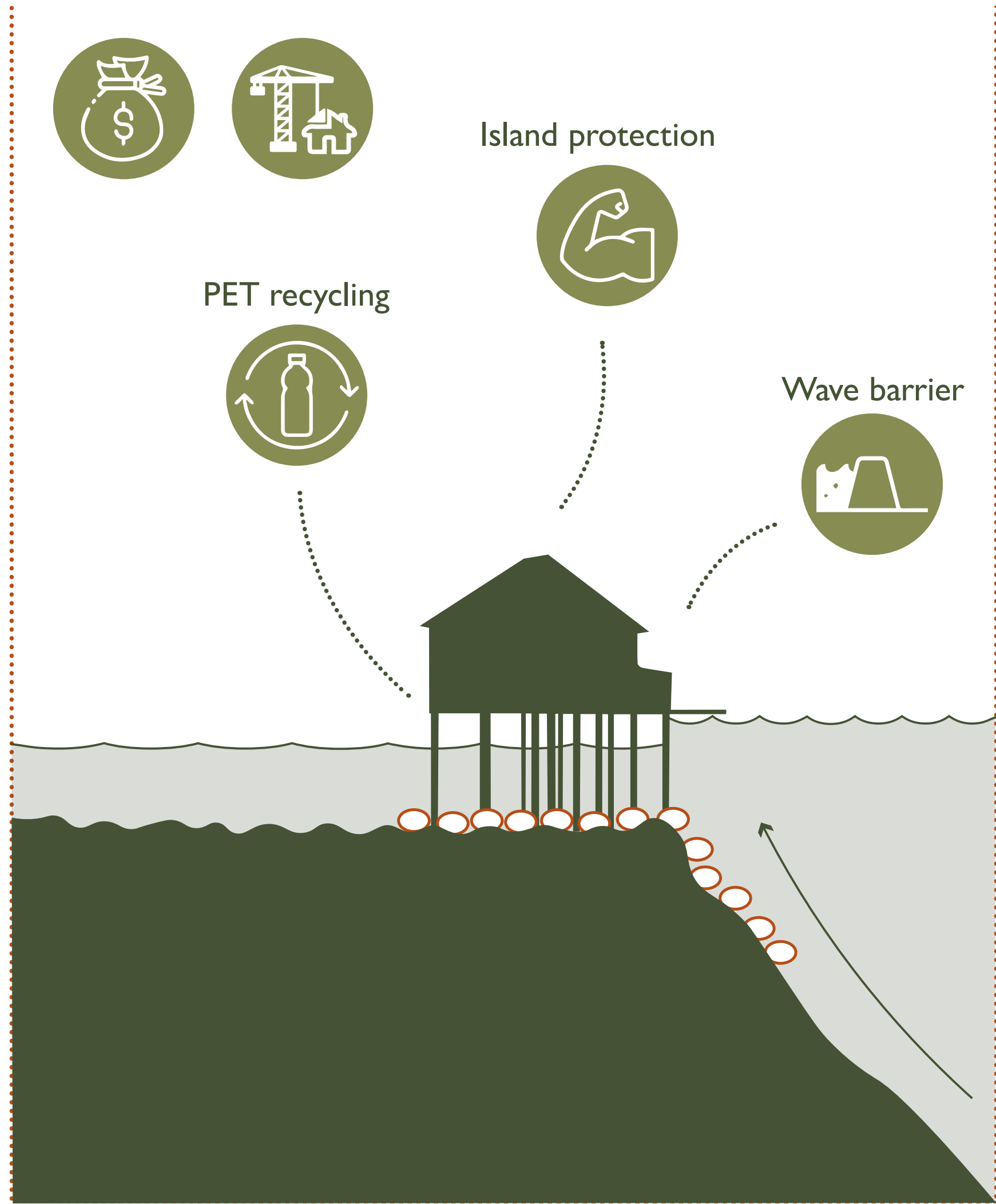

Design concept | *Nature*

Protecting ecosystems



Untouched nature



Protecting sealife



- Flora and fauna recovery
- Untouched nature
- Sustainable holiday destination

New artificial reef | *Vangaaru*

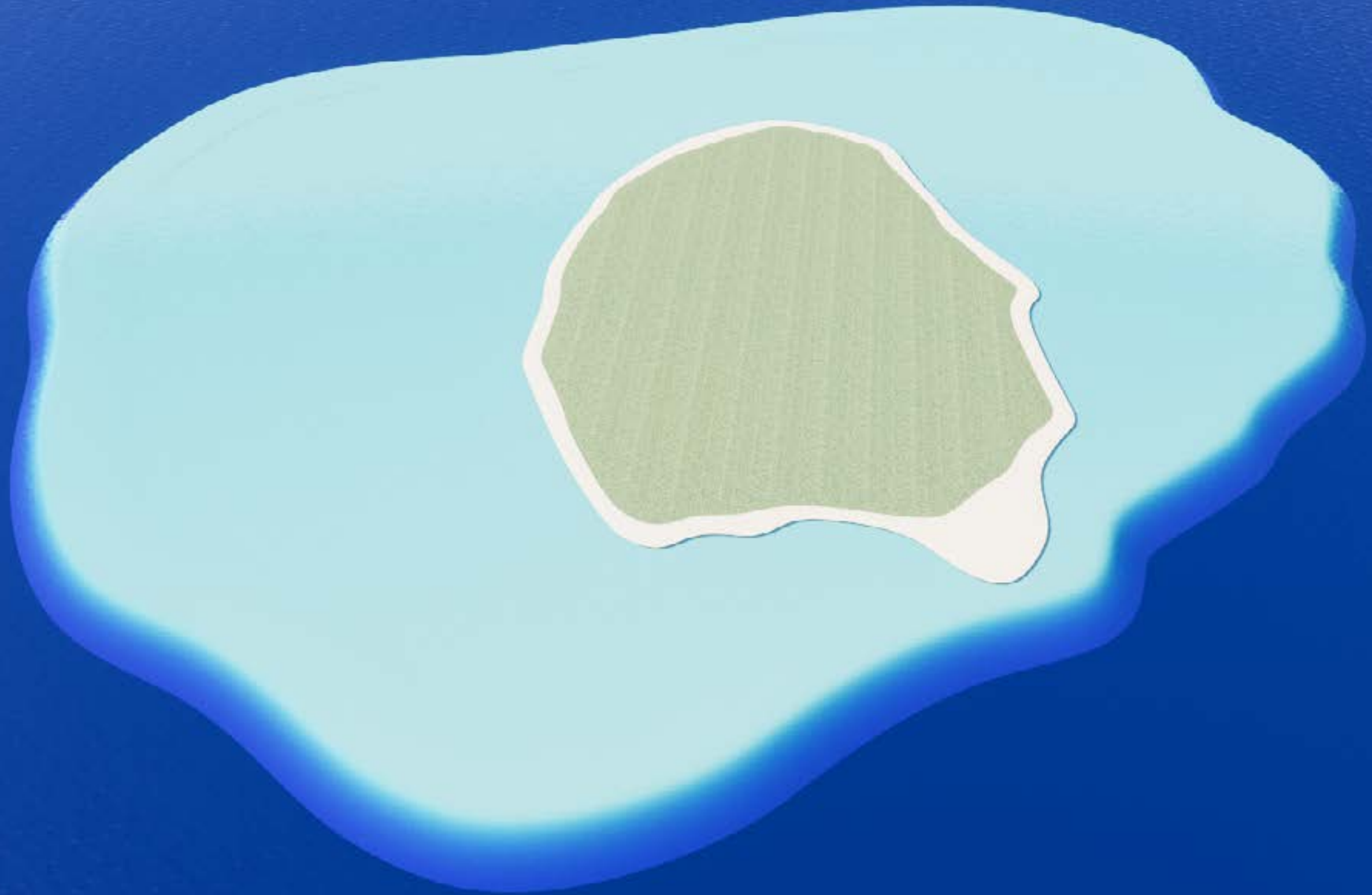

New artificial reef | *Vangaaru*

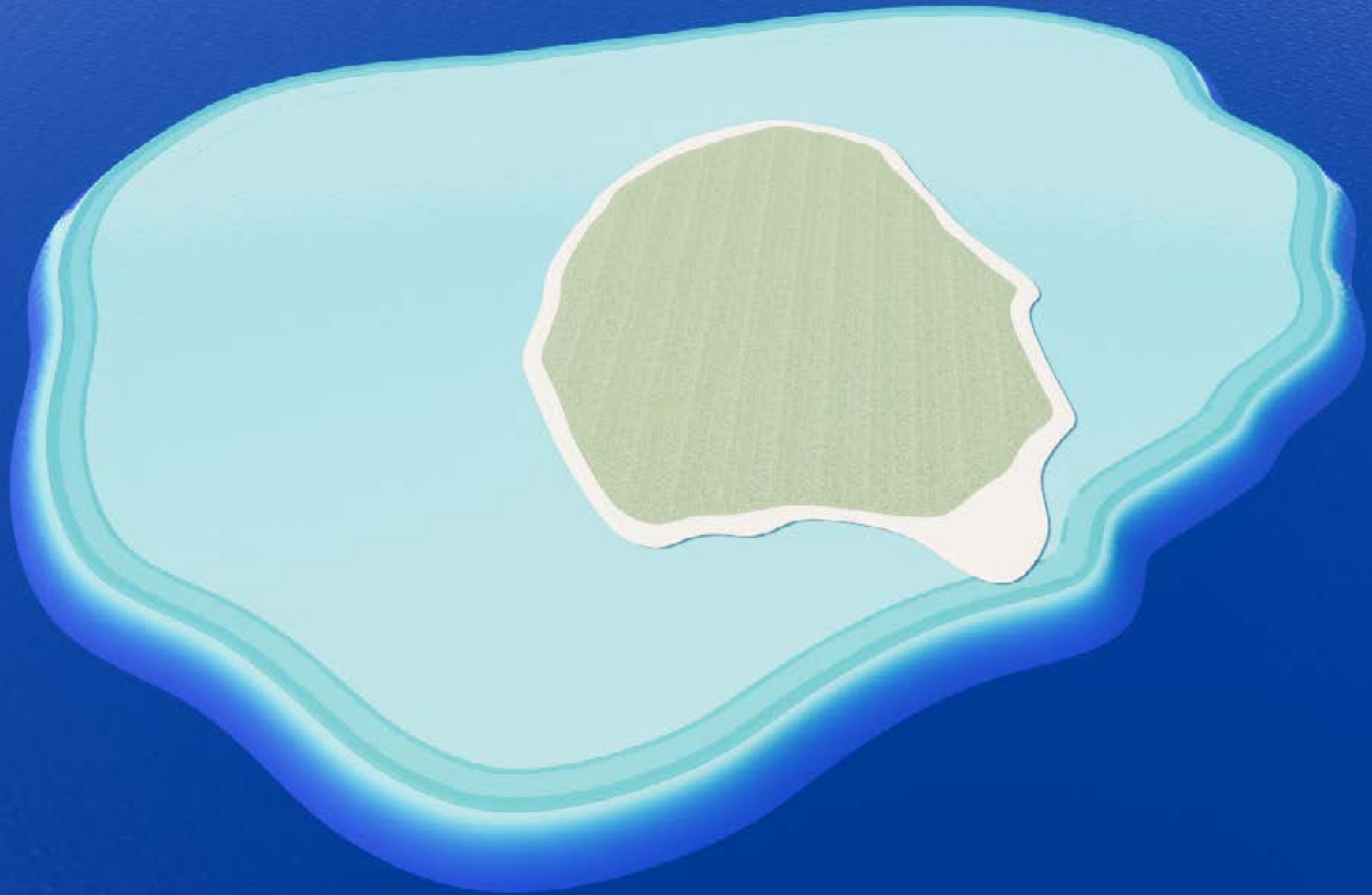

Artificial reef | *Concept*



Artificial reef | *Concept*

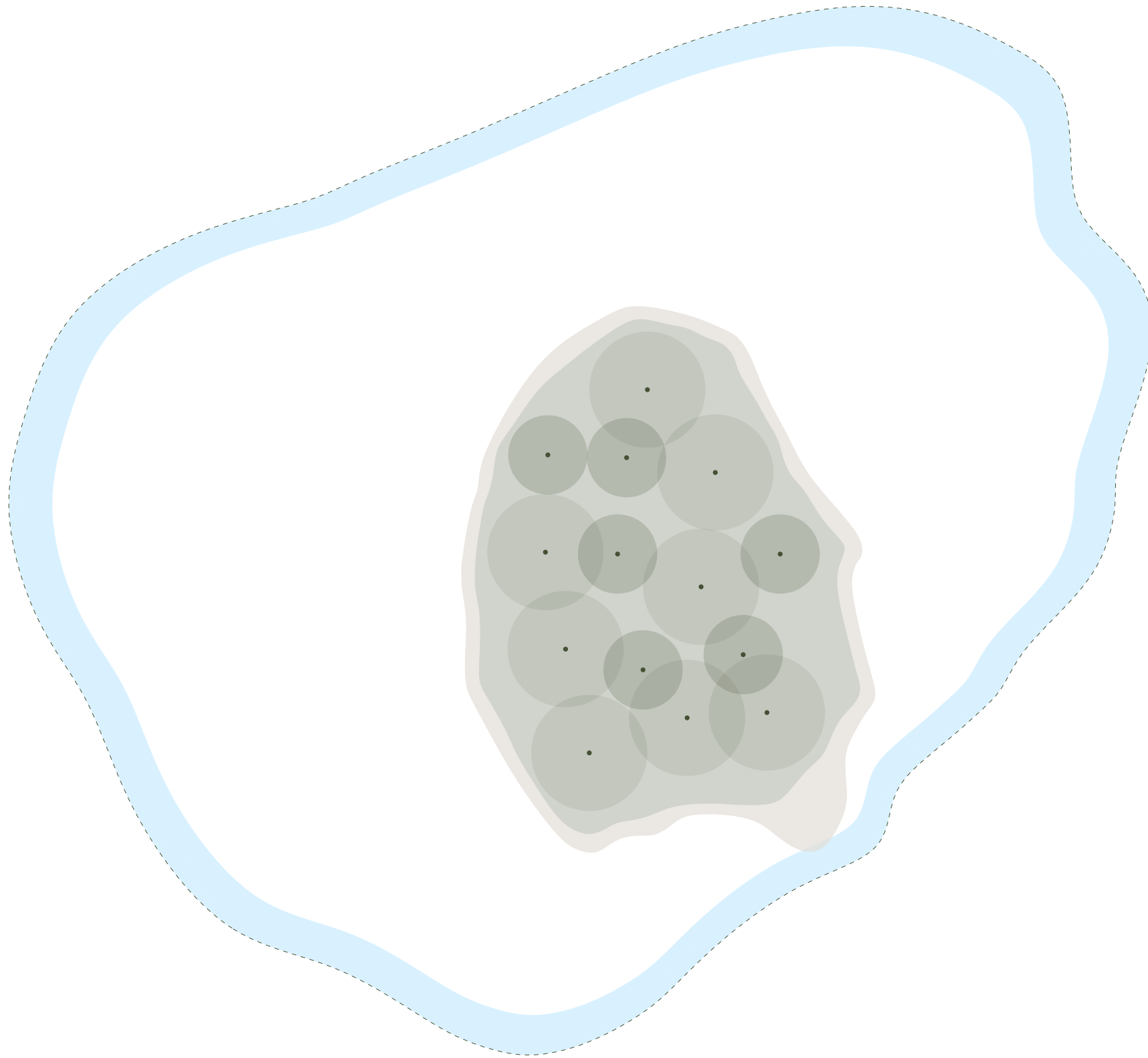

Artificial reef | *Concept*

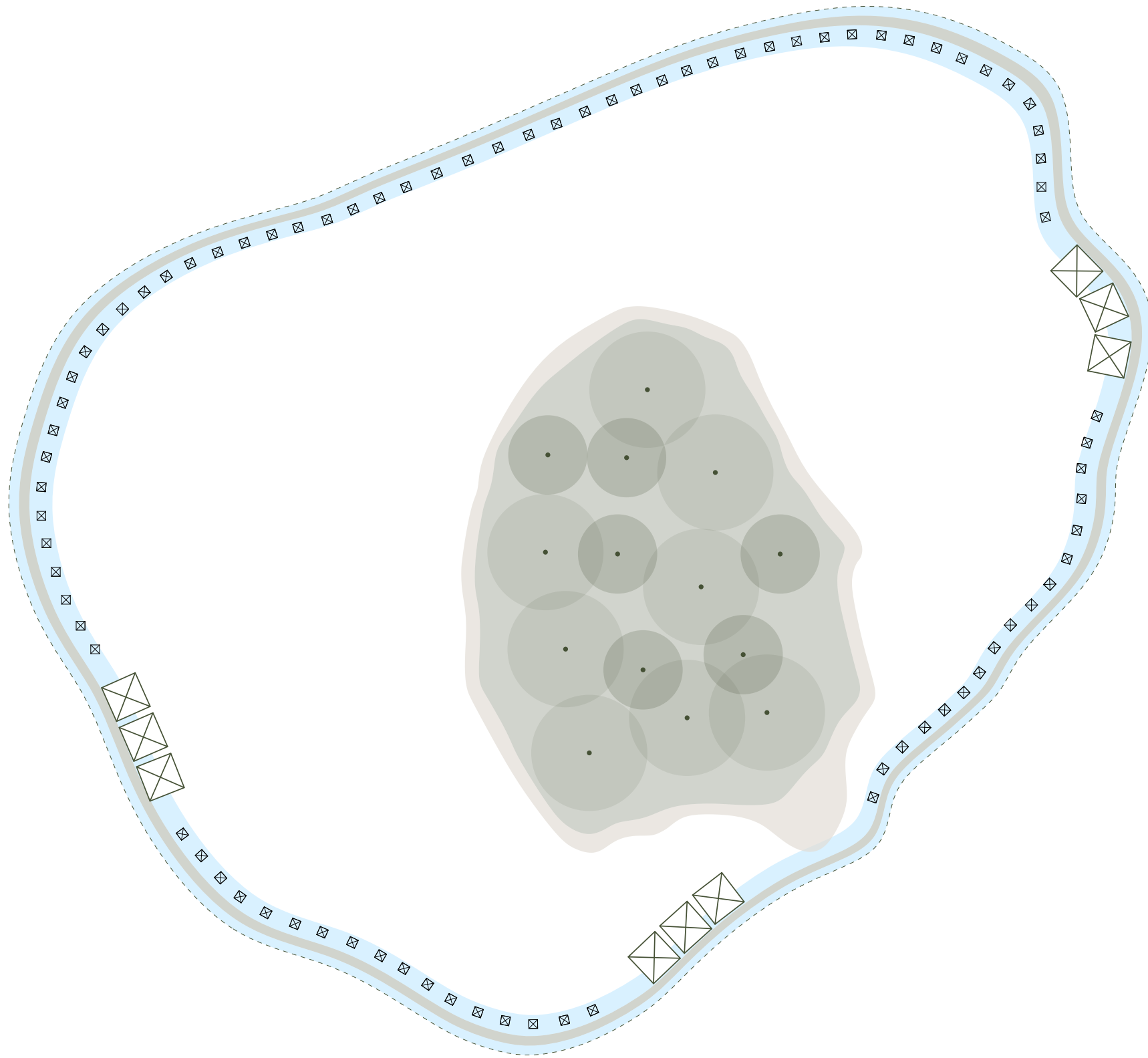

Wave breaking PET reef | *Dimensions*

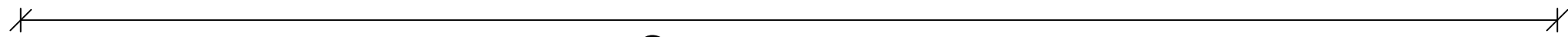
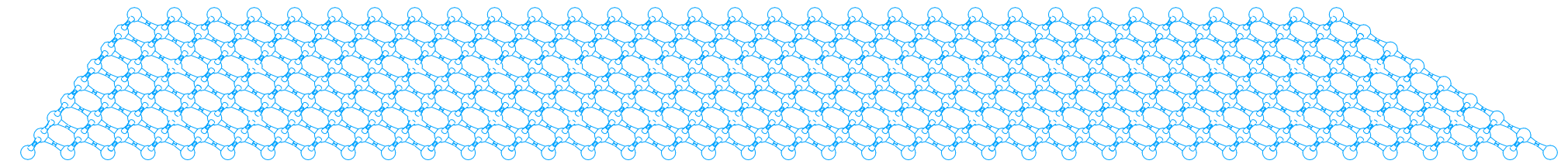
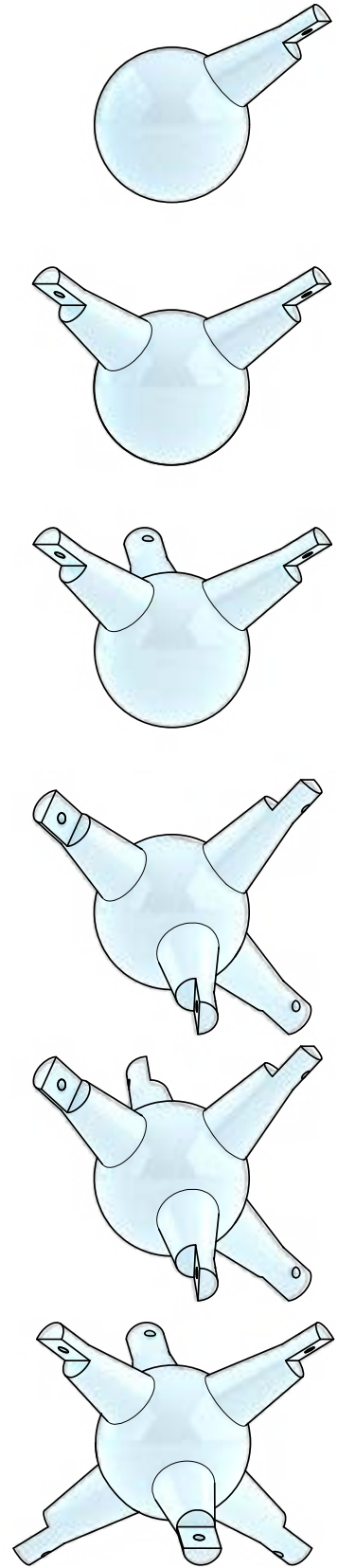

Section view
width ~ 30 m

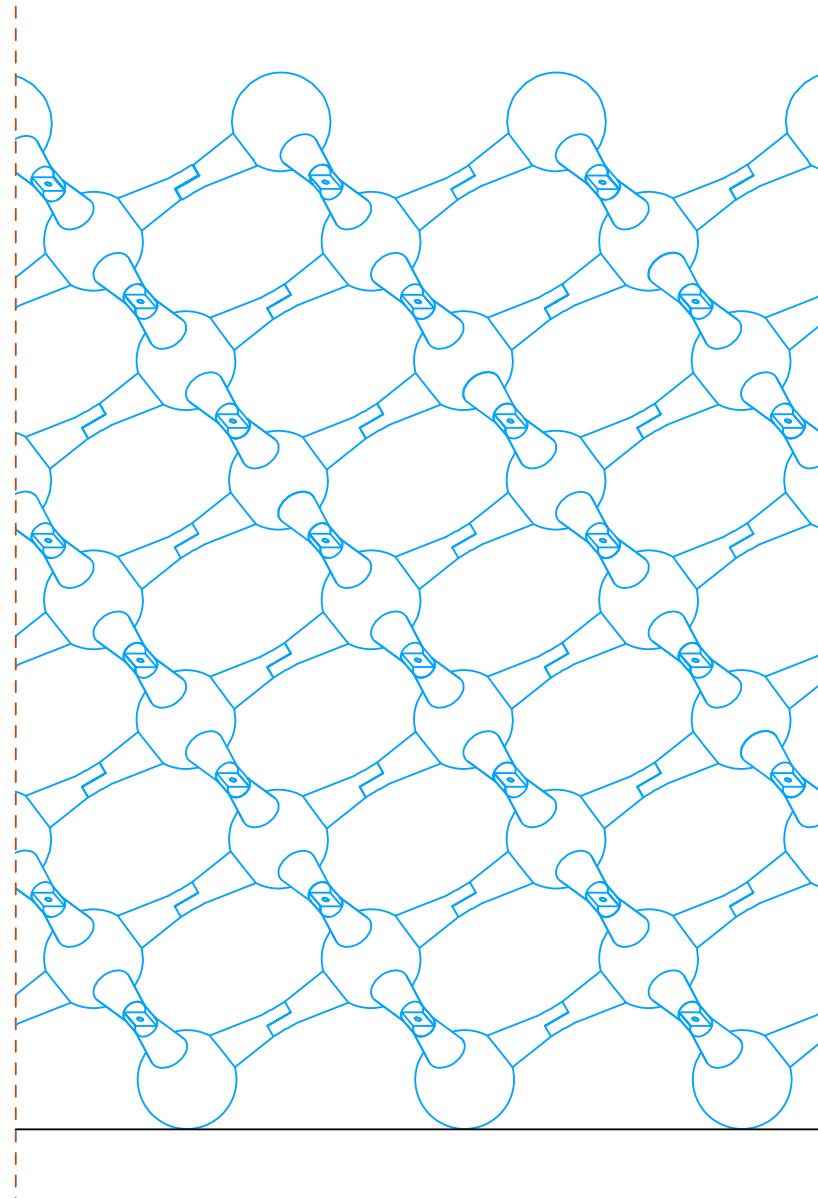

Section view
height ~ 3.0 m

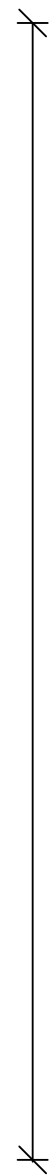
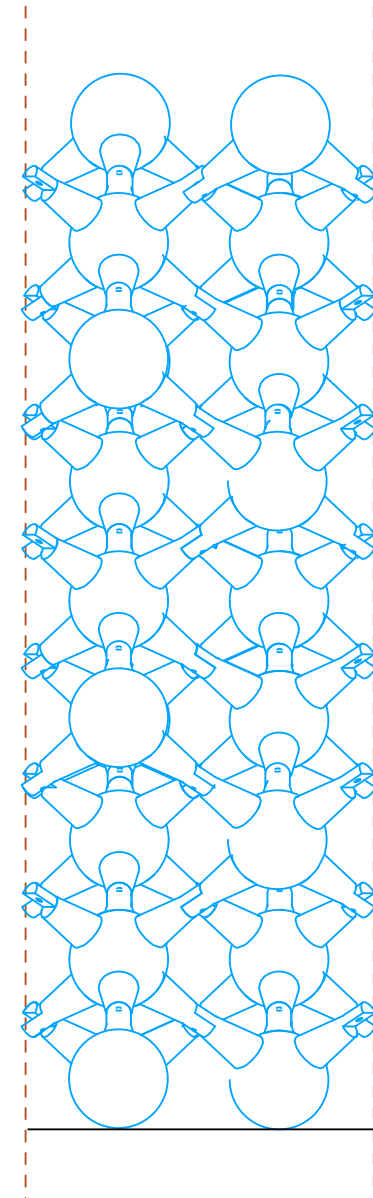

Front view
height ~ 3.0 m

Waste into product | *Recycling process for new use*



Waste into product | *Recycling process for new use*



Injection Moulding

Drying granulate

Injecting heated PET

Cooling PET element

Solid

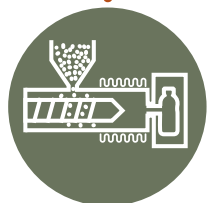
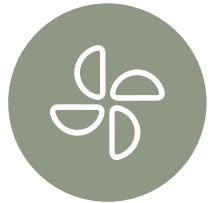

Wave breaking PET reef | *Visualisation*

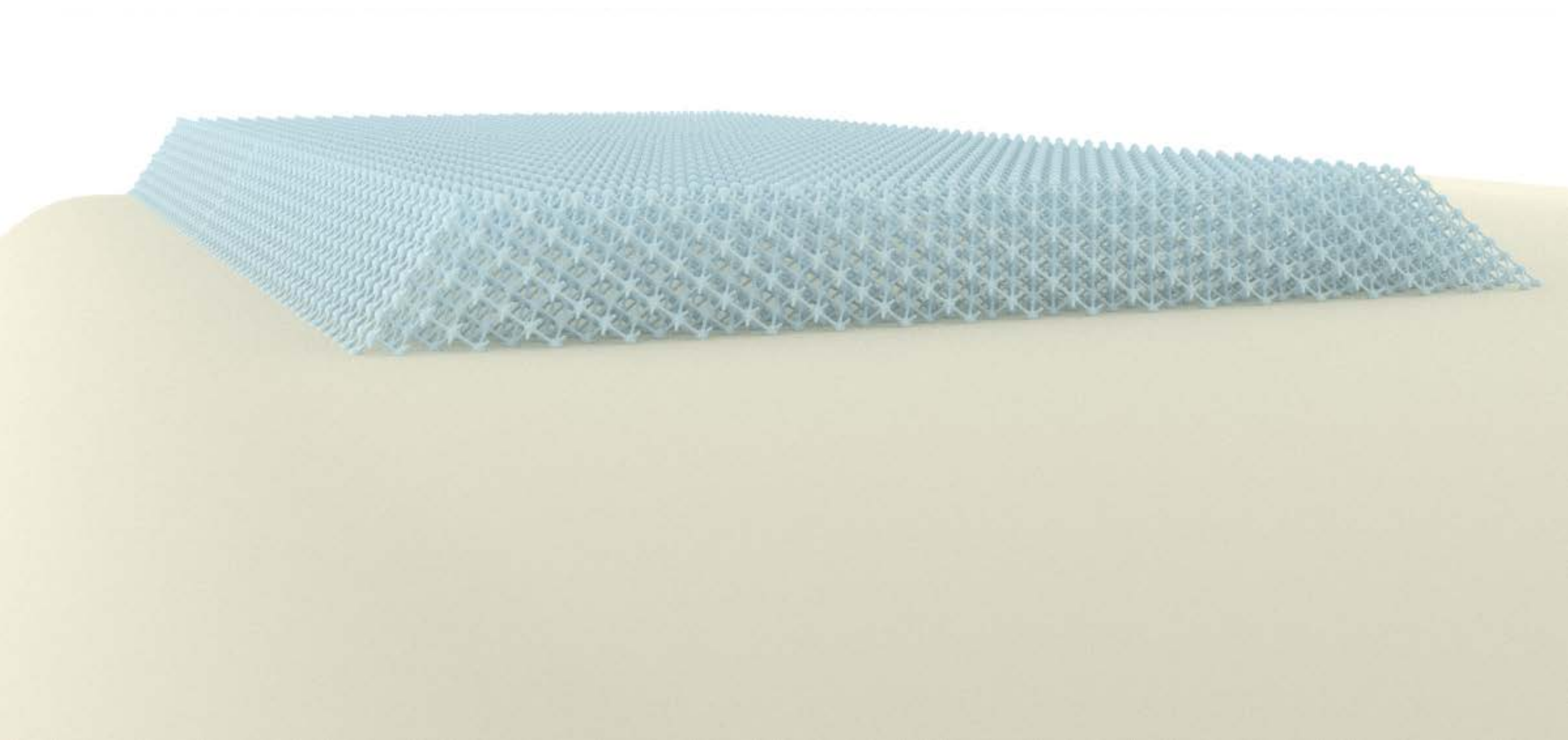

Goathi design | *Tourist accommodation*

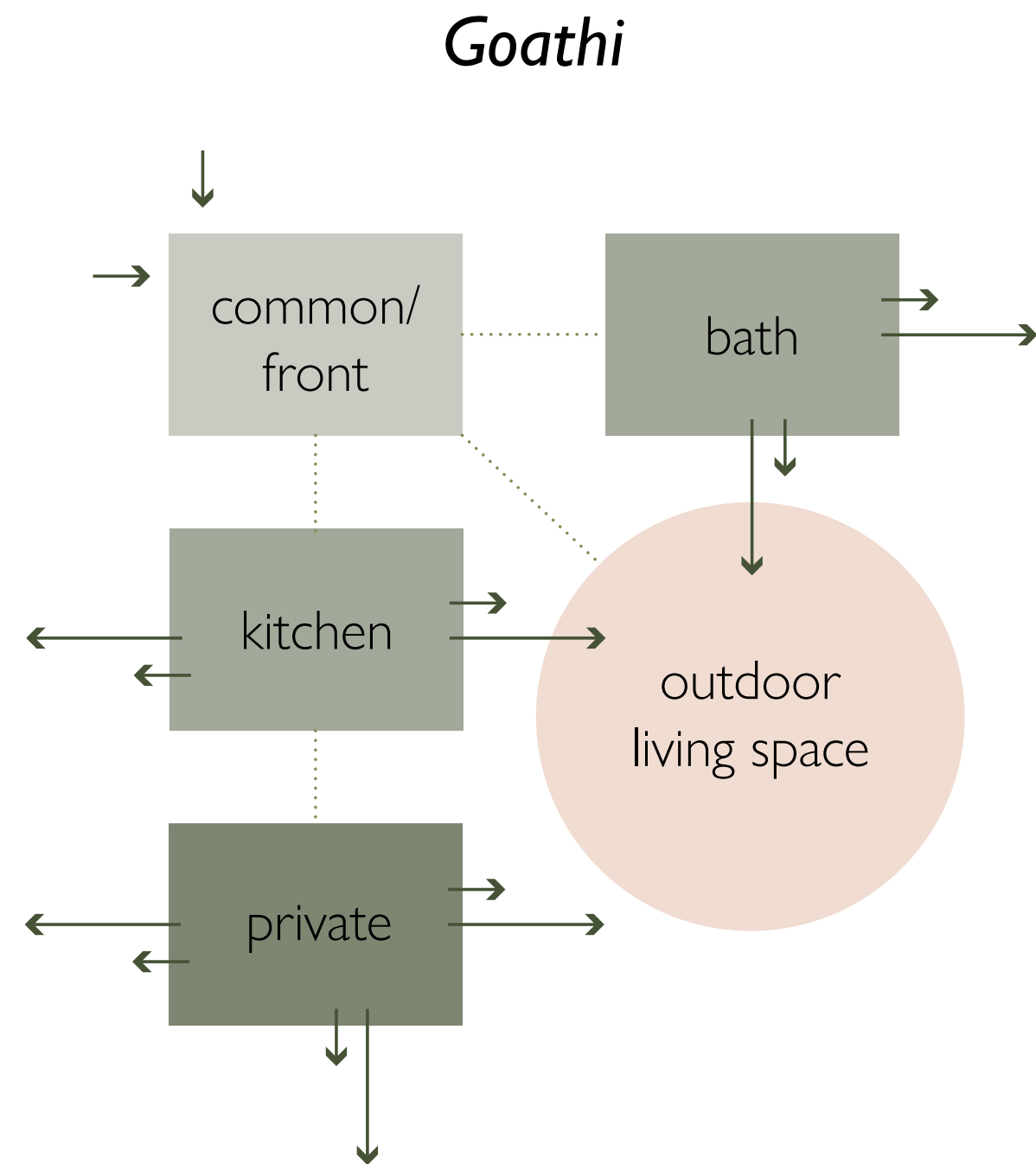

Goathi design | *Tourist accommodation* | *Modules*

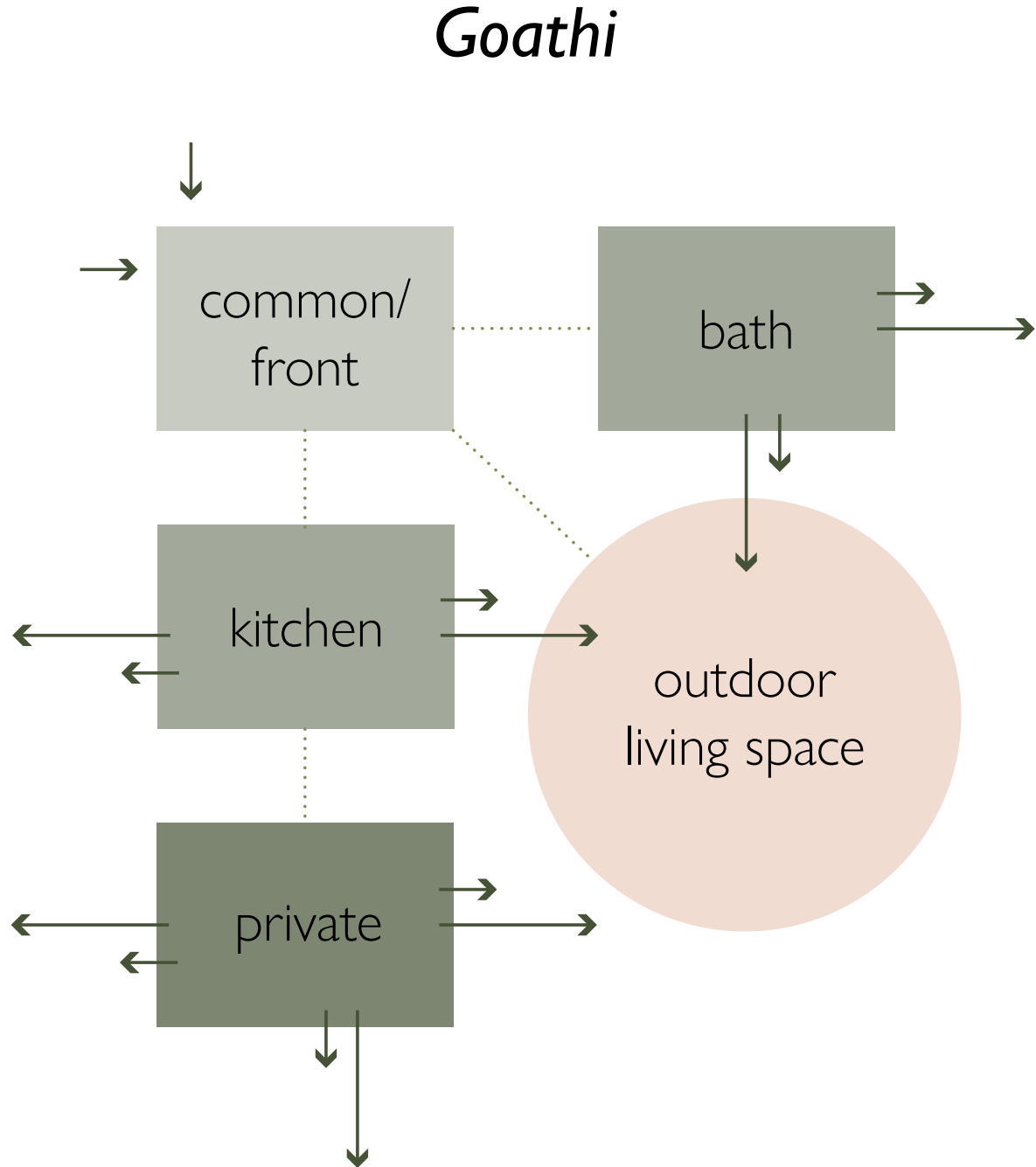
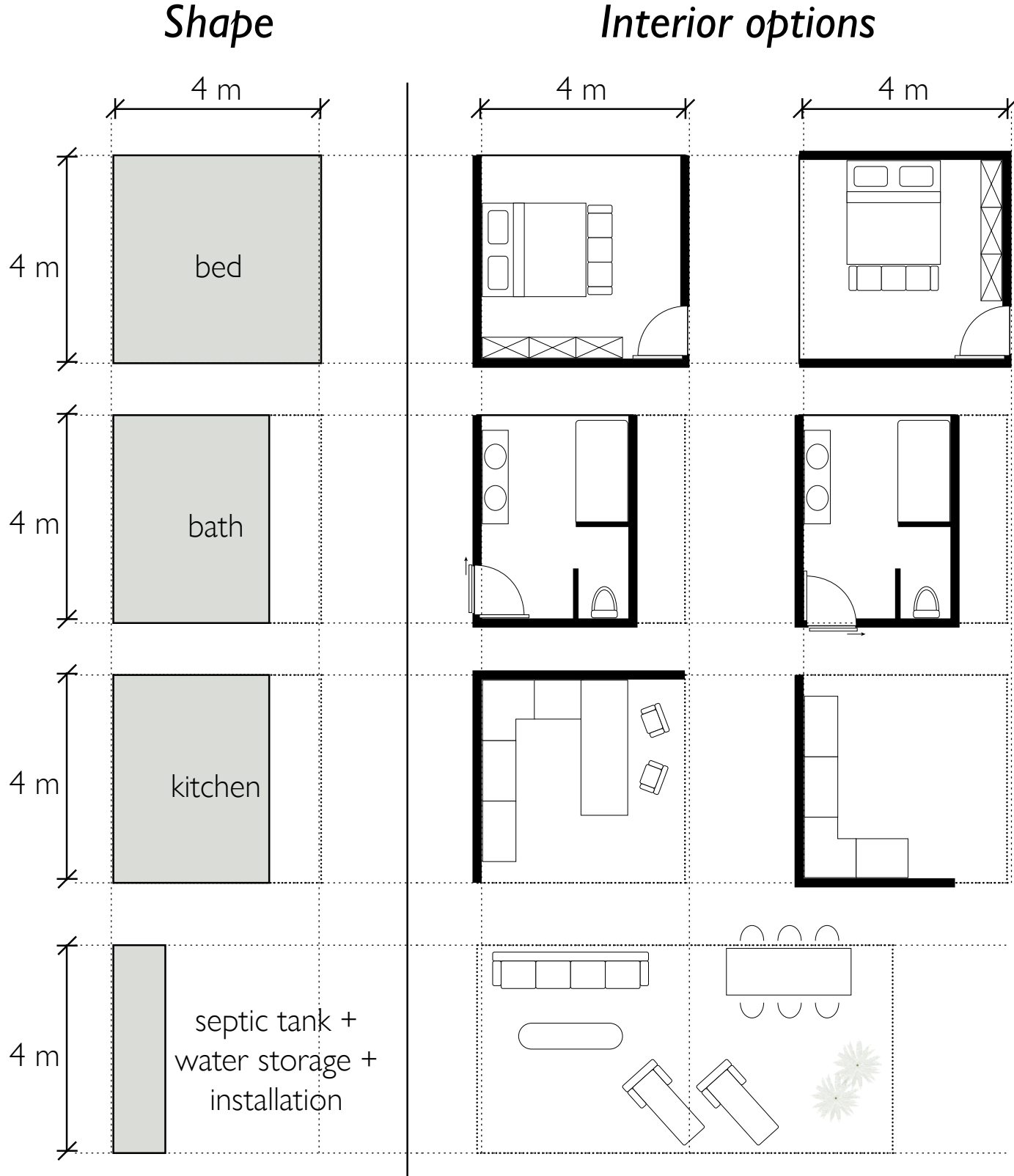

Goathi example | *Floorplan family goathi 4p*

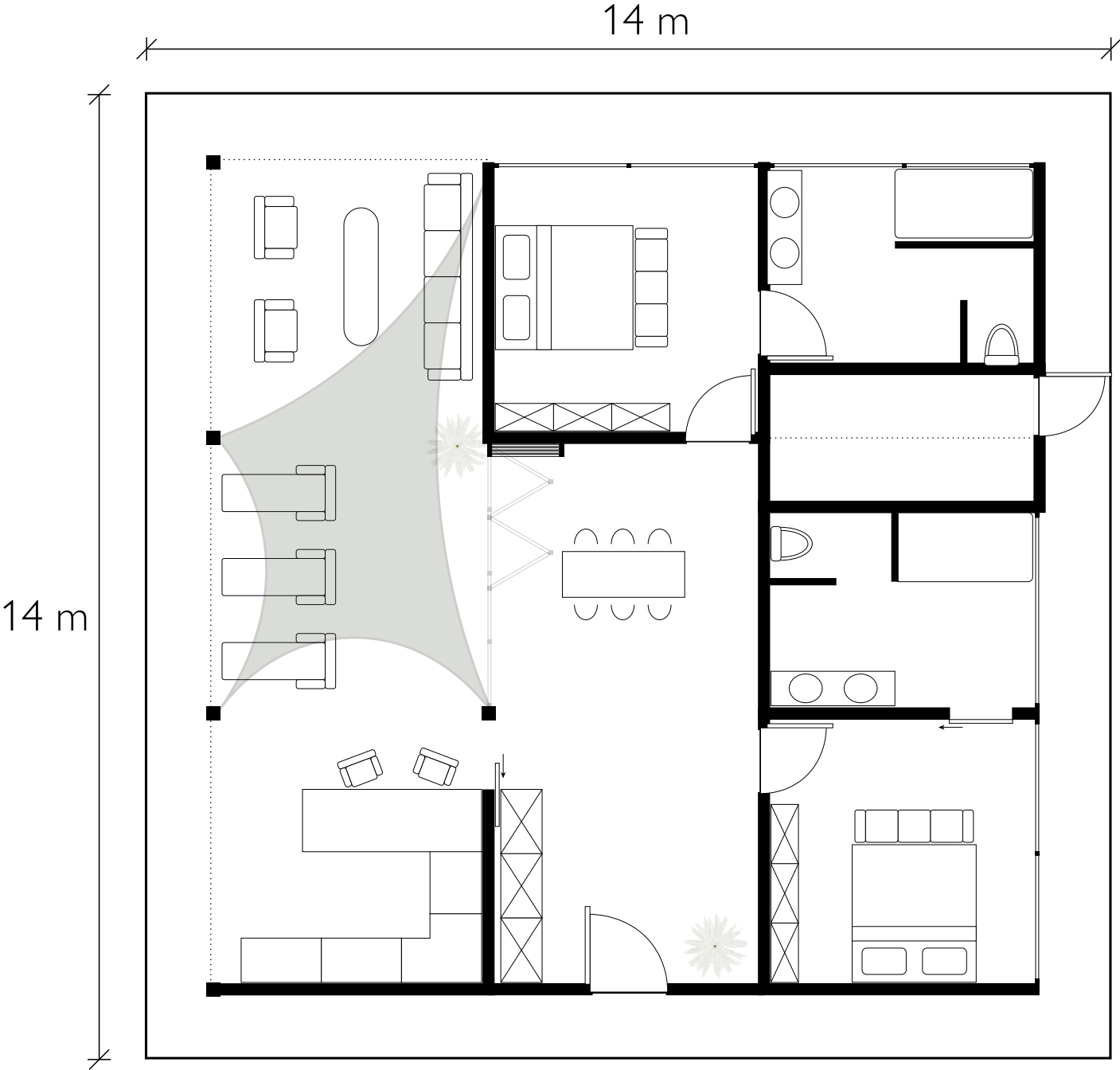

Goathi example | *Floorplan family goathi 4p*

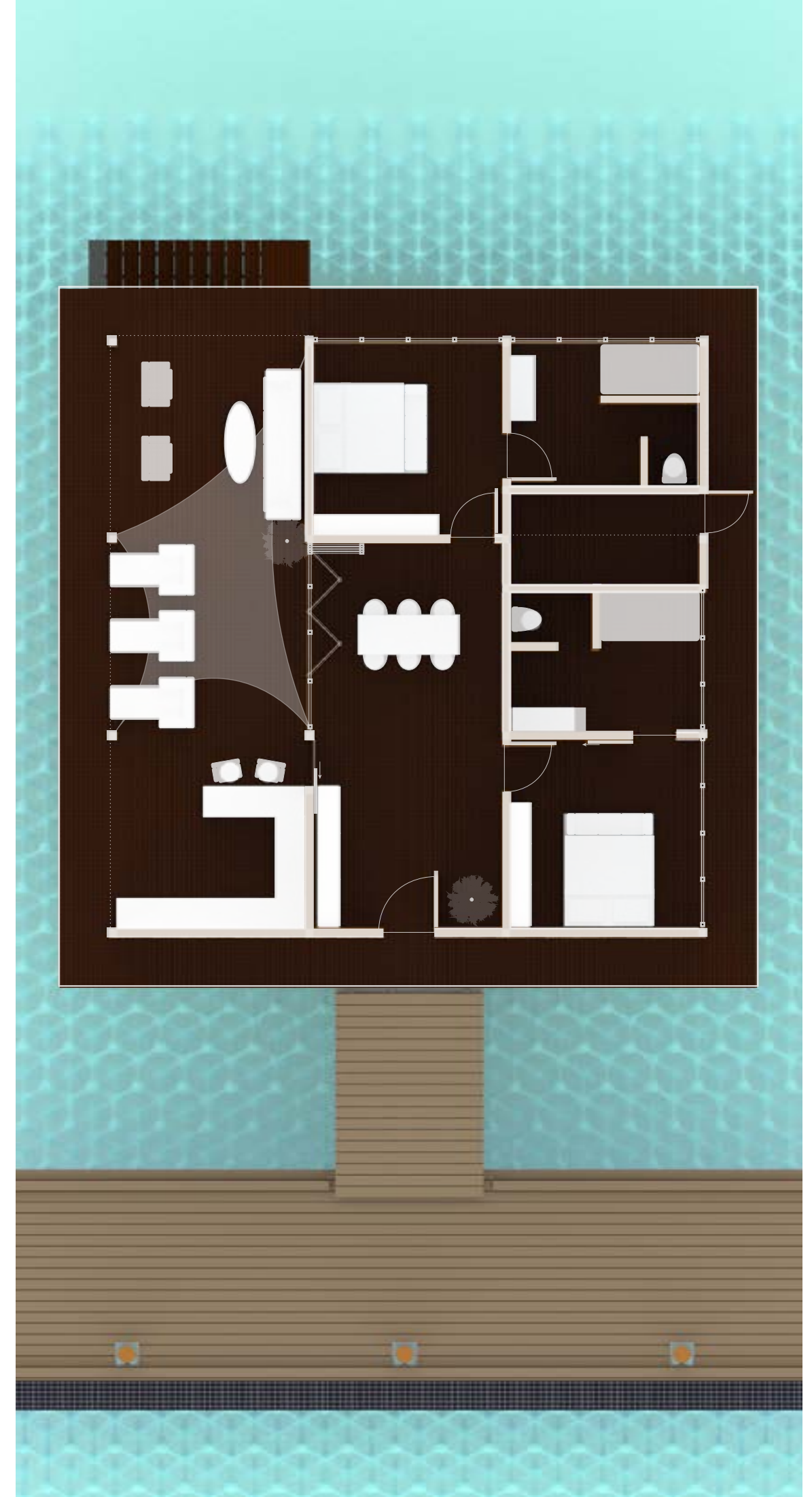
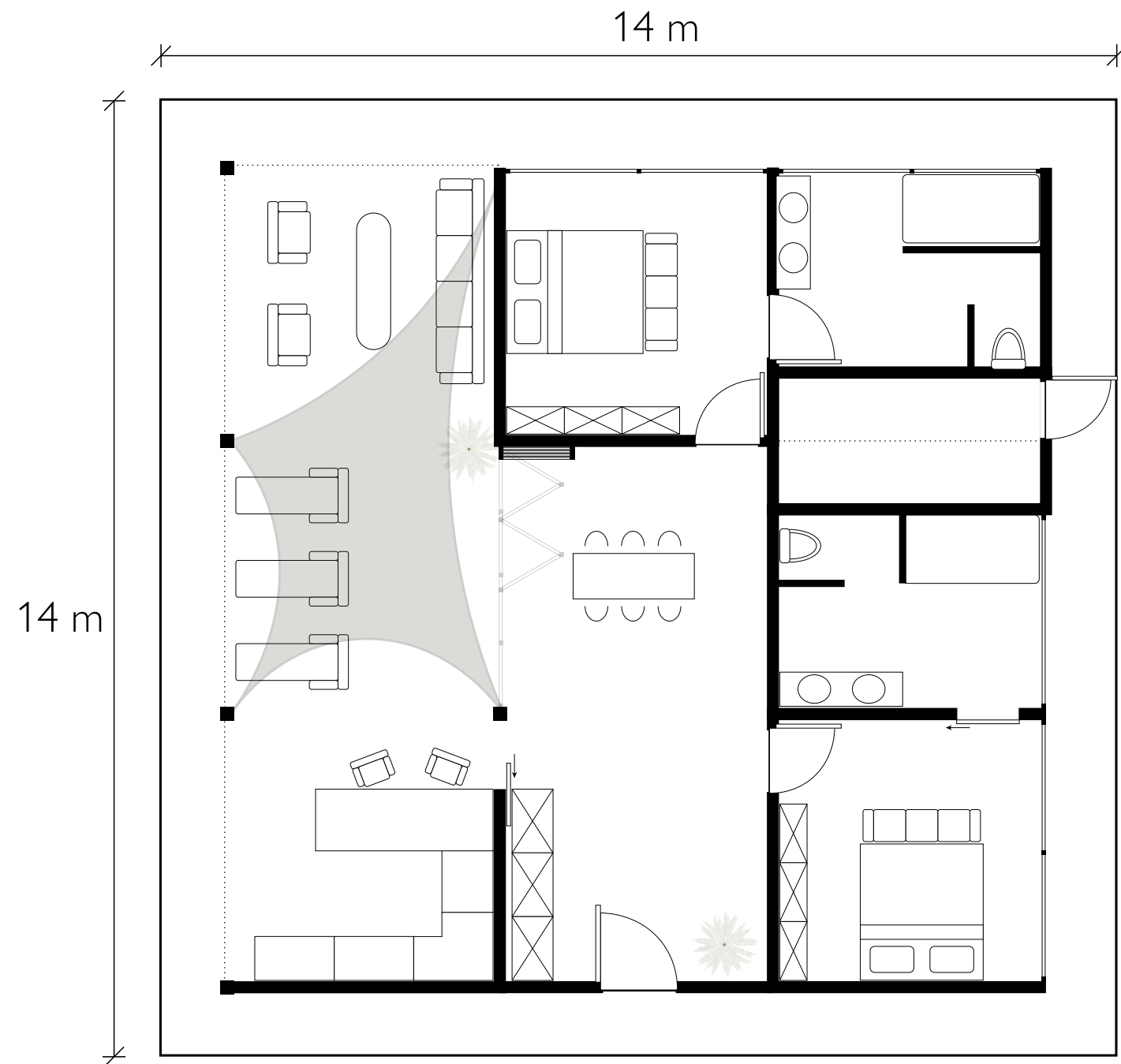

Modules | *Wall elements*

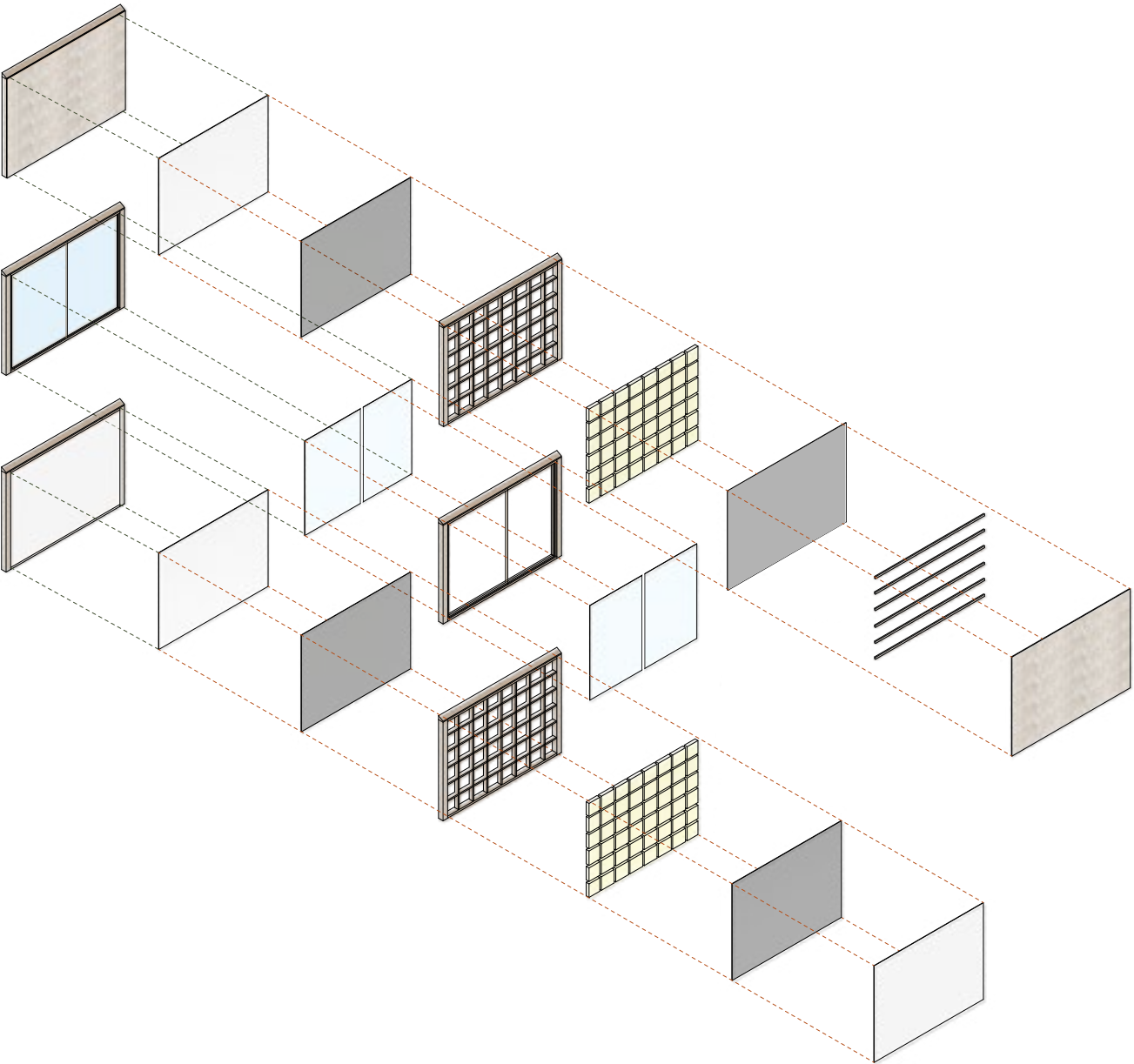
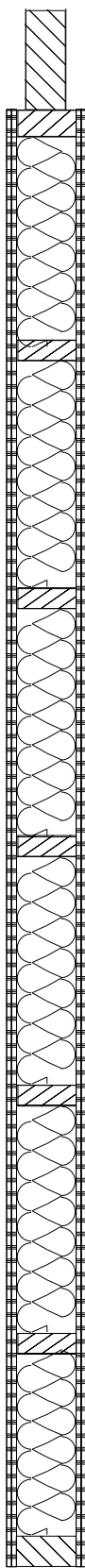
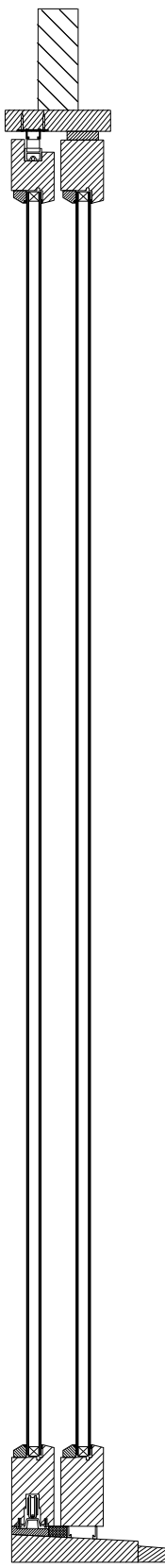
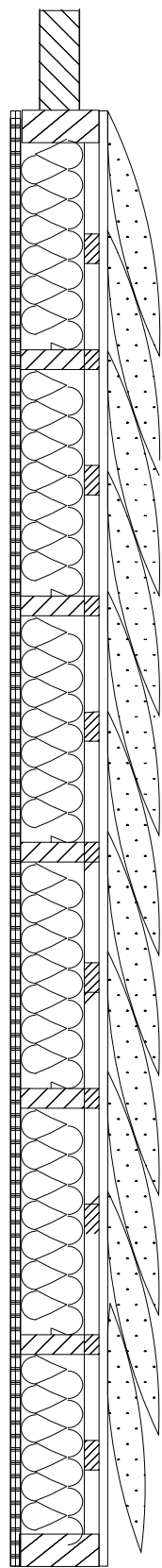

Exterior wall

Sliding glass doors

Interior wall

Detailing | *Section 1 : 20*

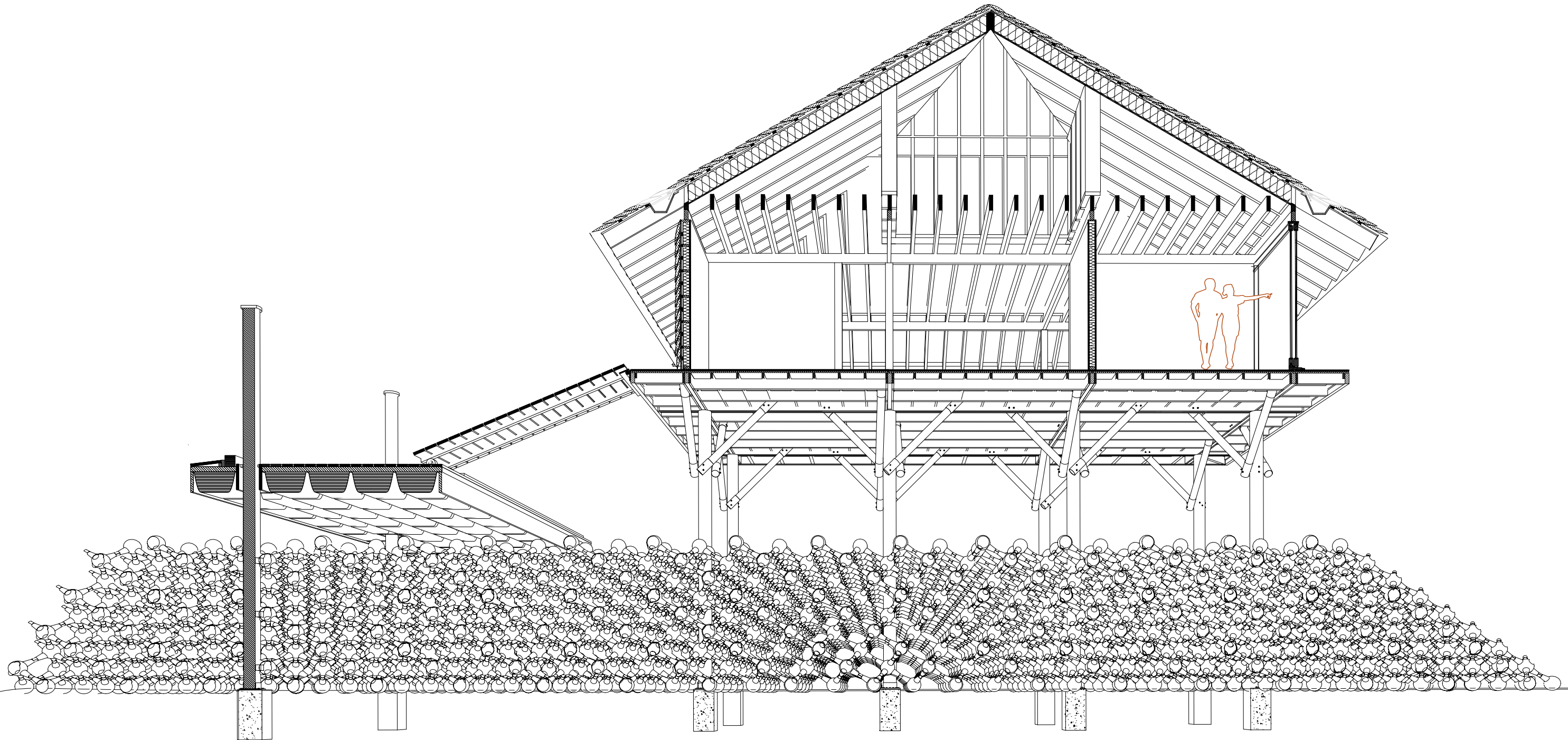

Detailing | *Section 1 : 20*

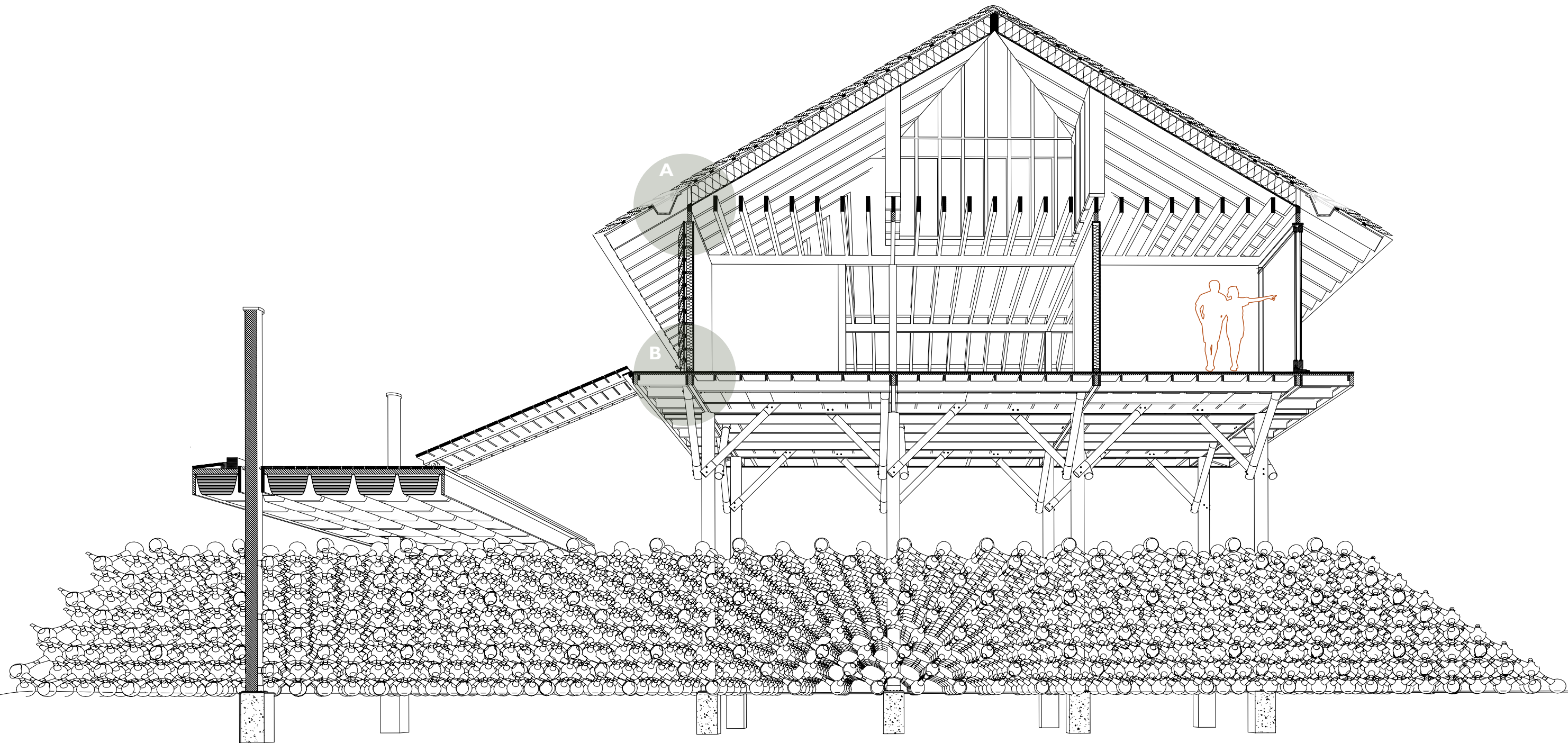

Detailing | *Detail scale 1 : 5*

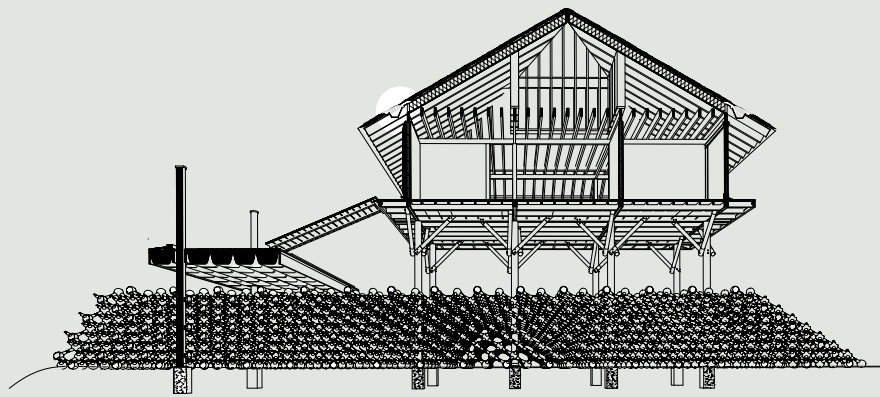

- Palm frond roof finish
- Timber frame
- Water drainage gutter
- Water blocking foil
- Fiber glass insulation
- Damp blocking foil
- Plasterboard or wooden finish

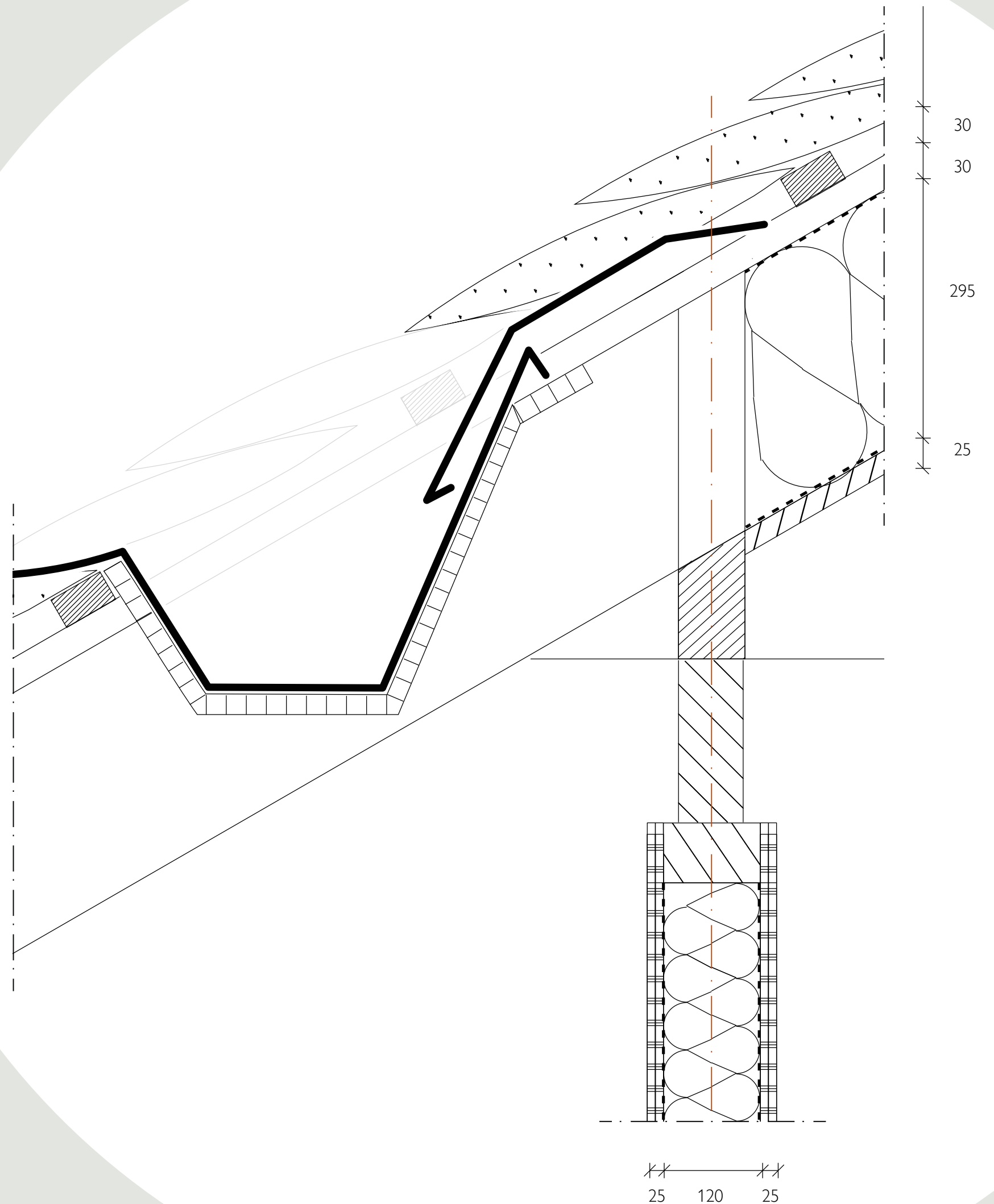

Detailing | *Detail scale 1 : 5*

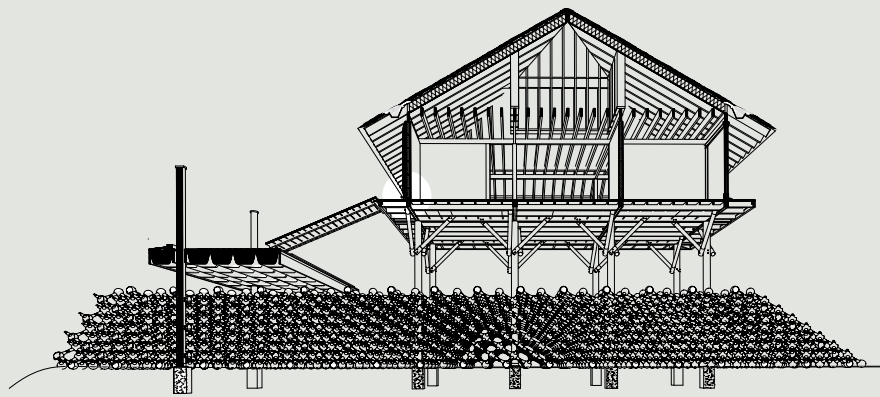

- Hard wood flooring
- Wooden underlayer
- Timber structure
- Timber floor beams
- Timber column
- Timber stability bracing

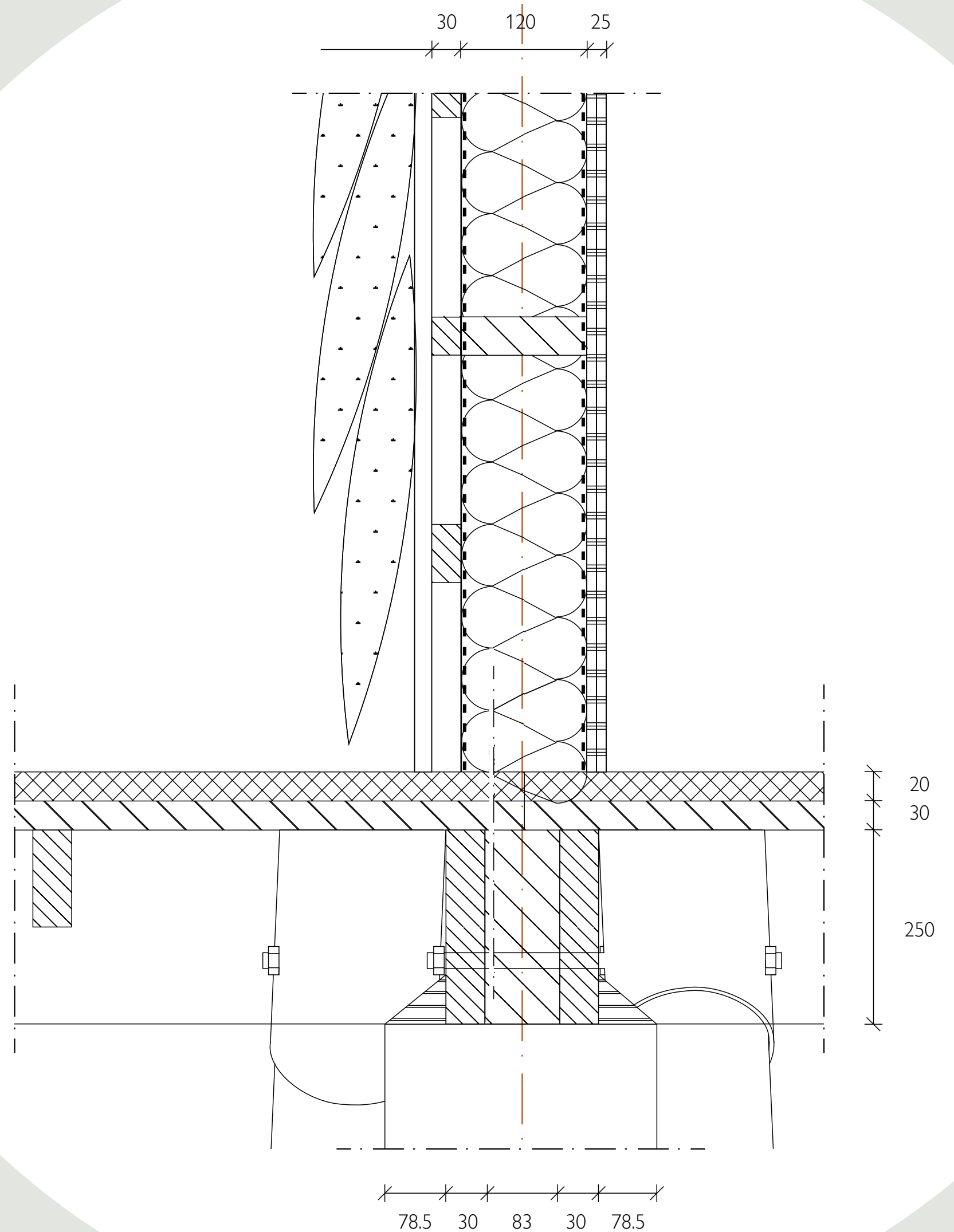

Floating walk deck | *Low tides - High tides*

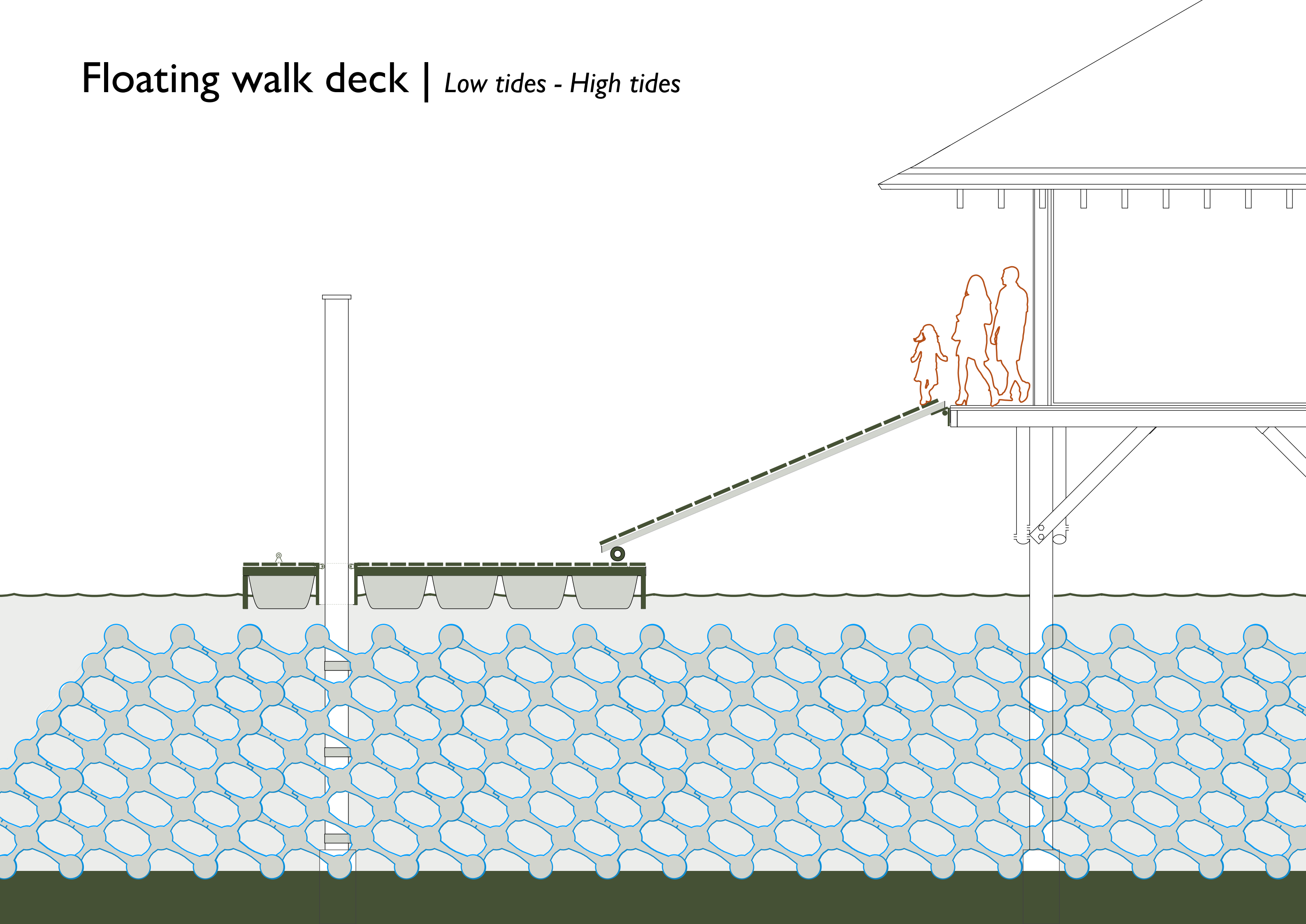

Floating walk deck | *Low tides - High tides*

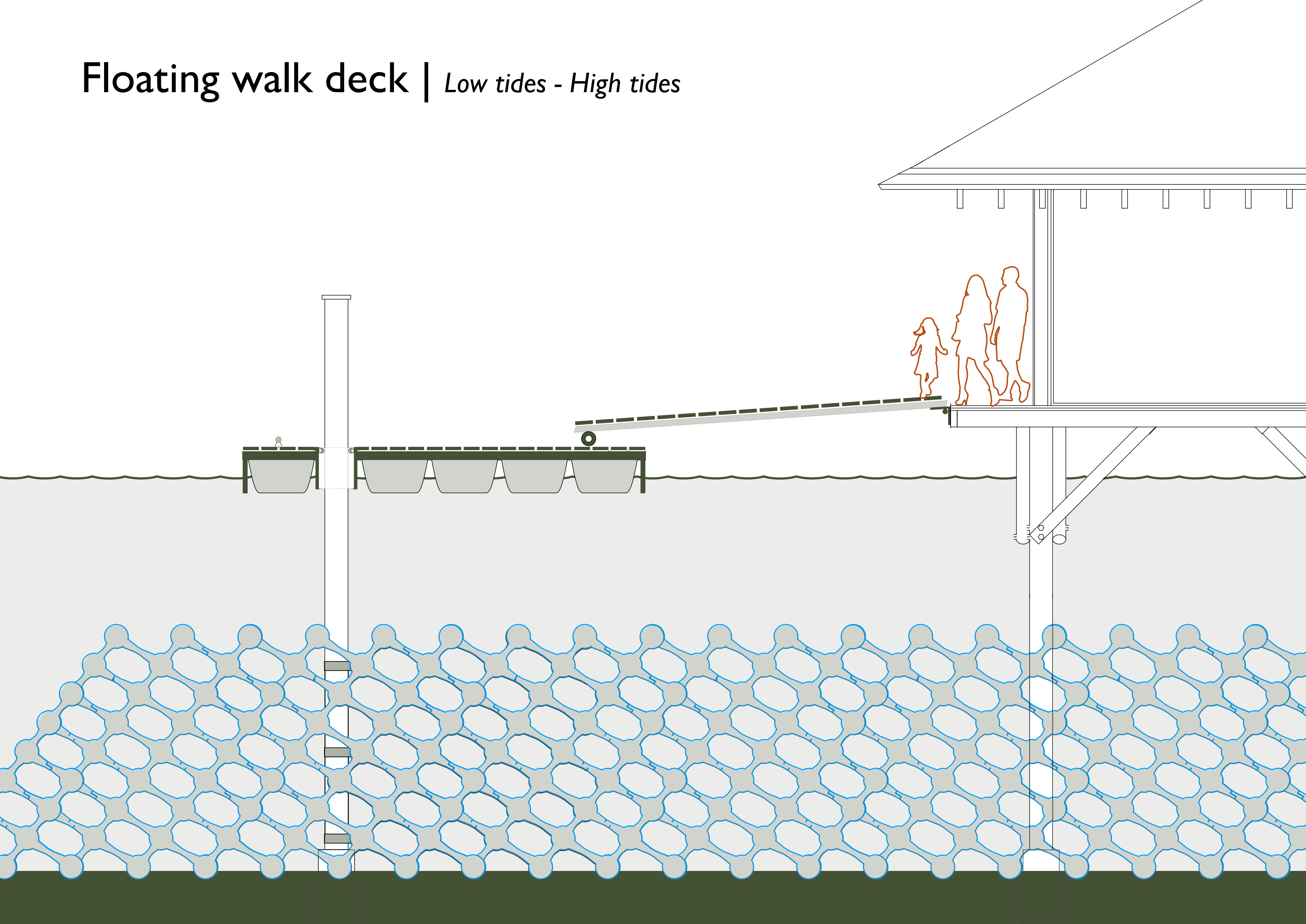

Goathi | *Example render*

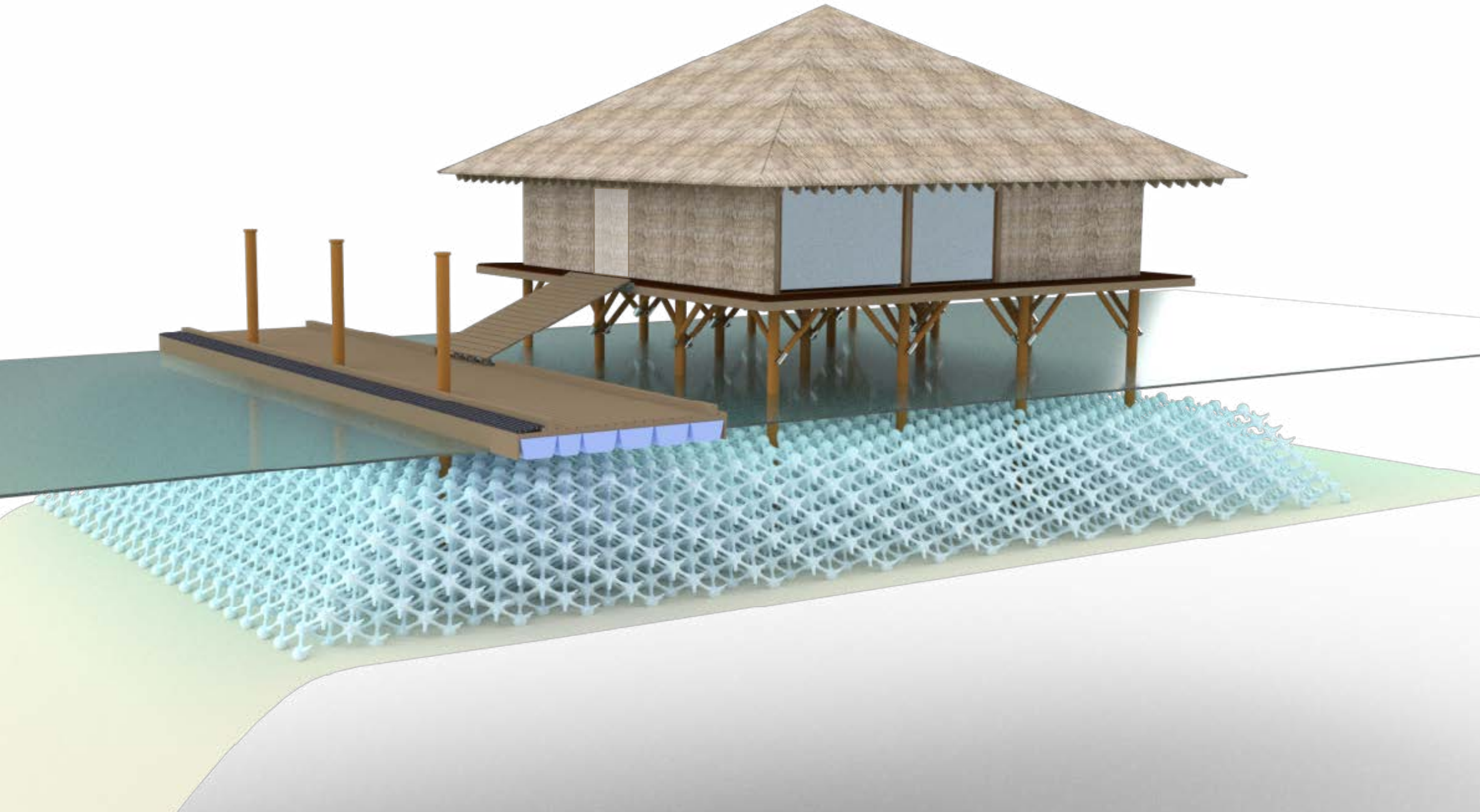

Goathi design | *Materials*

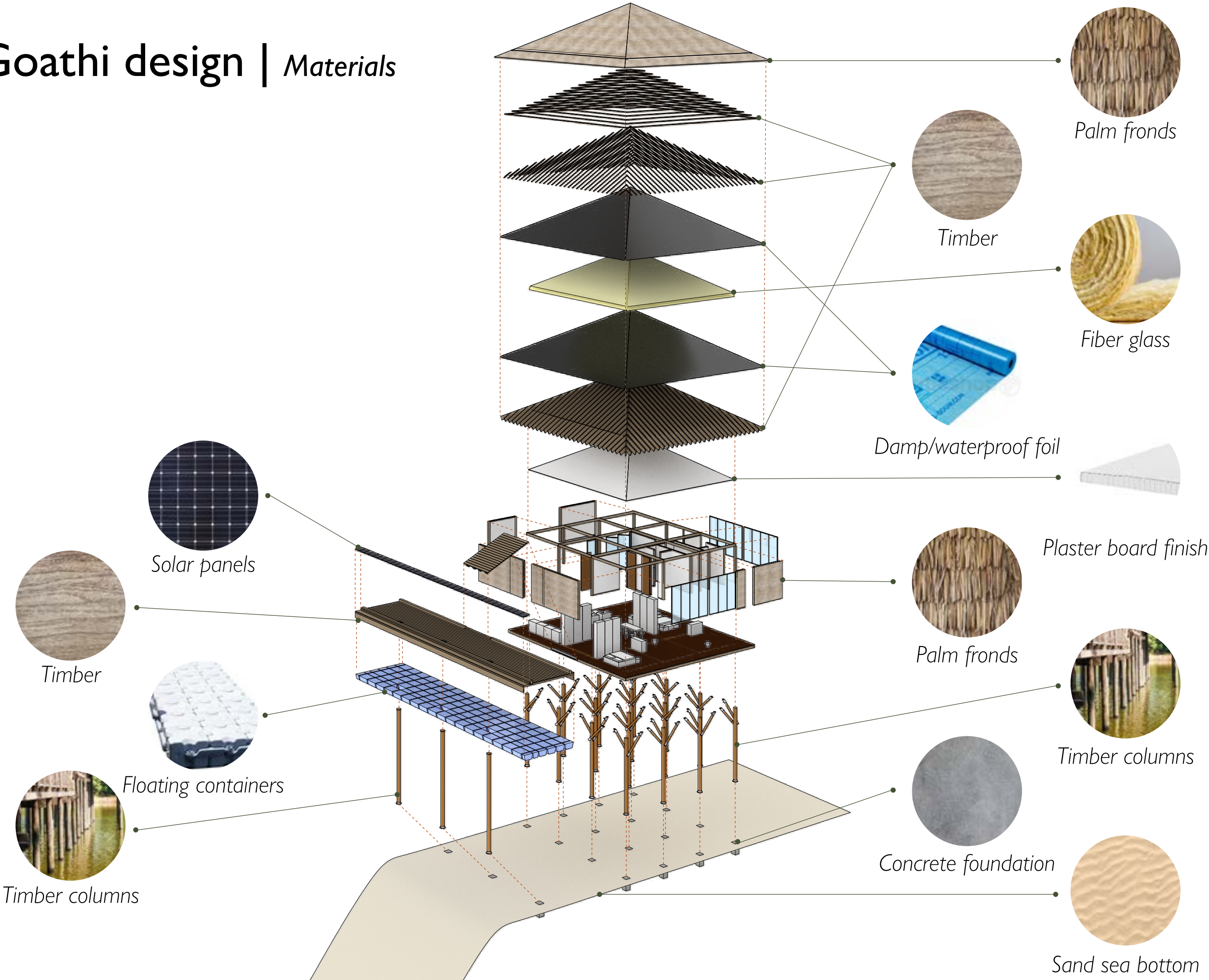

Goathi | *Construction process*

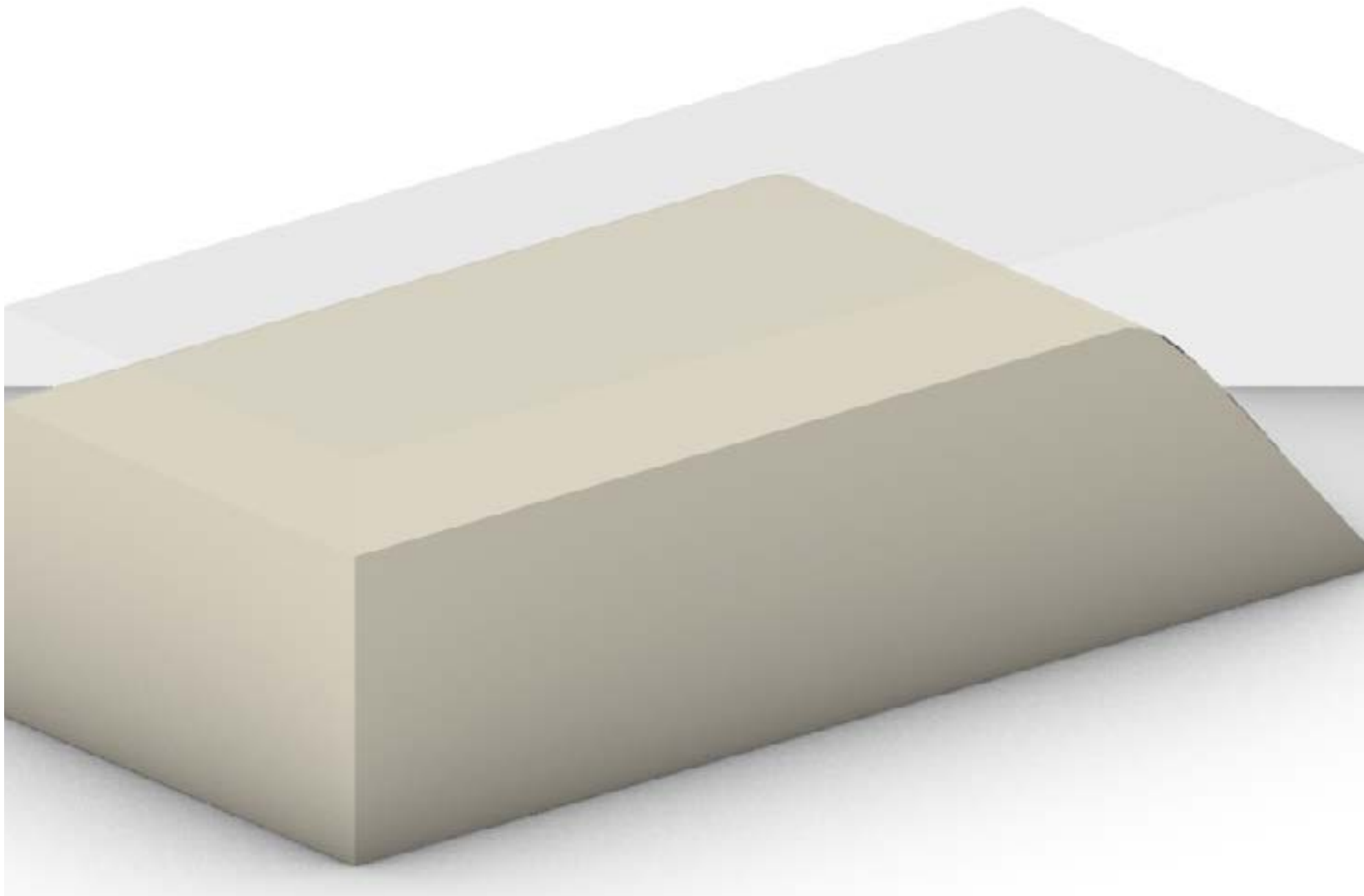

Prepare the sea bottom

Goathi | *Construction process*

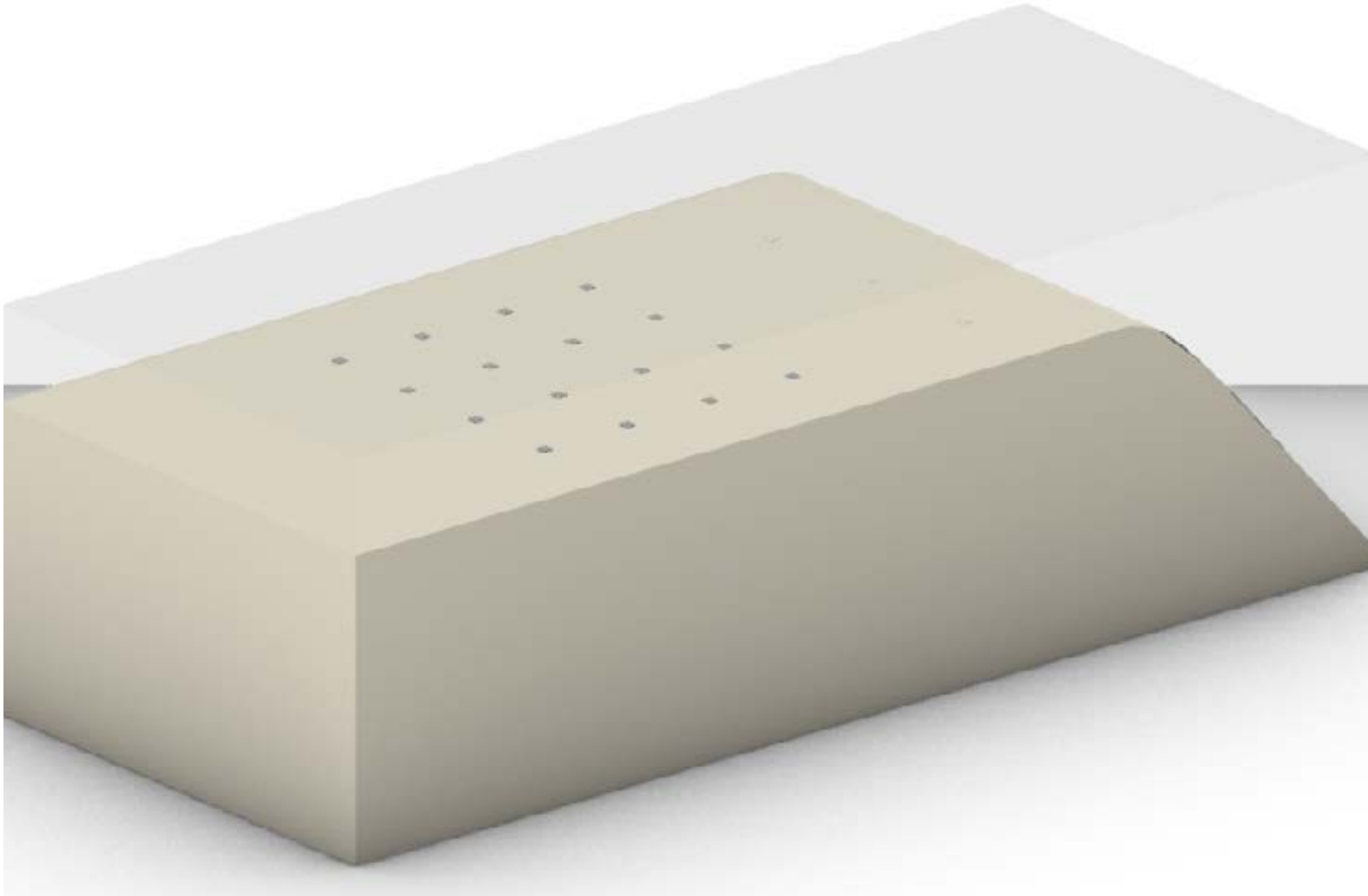

Foundations

Goathi | *Construction process*

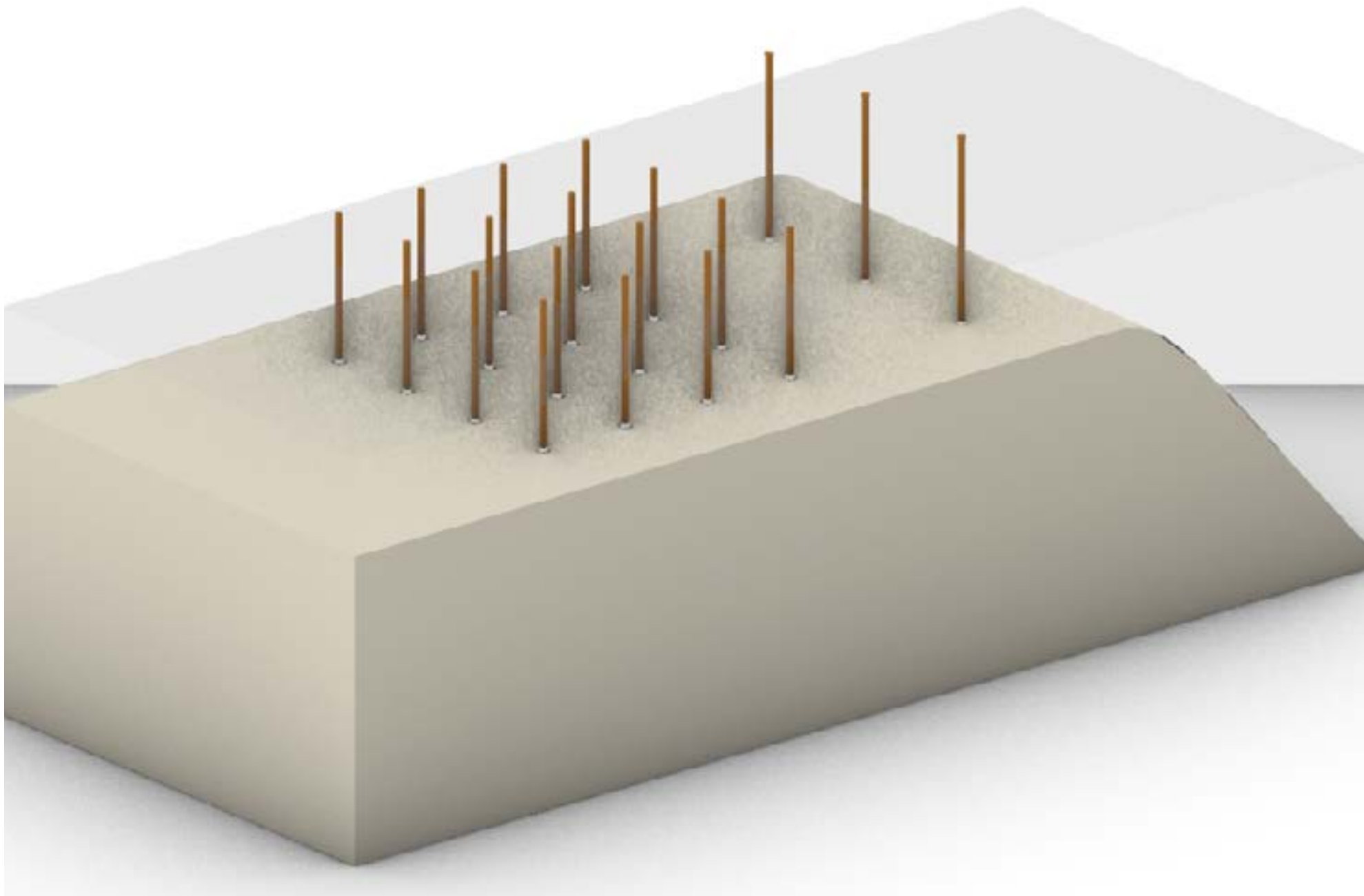

Place columns

Goathi | *Construction process*

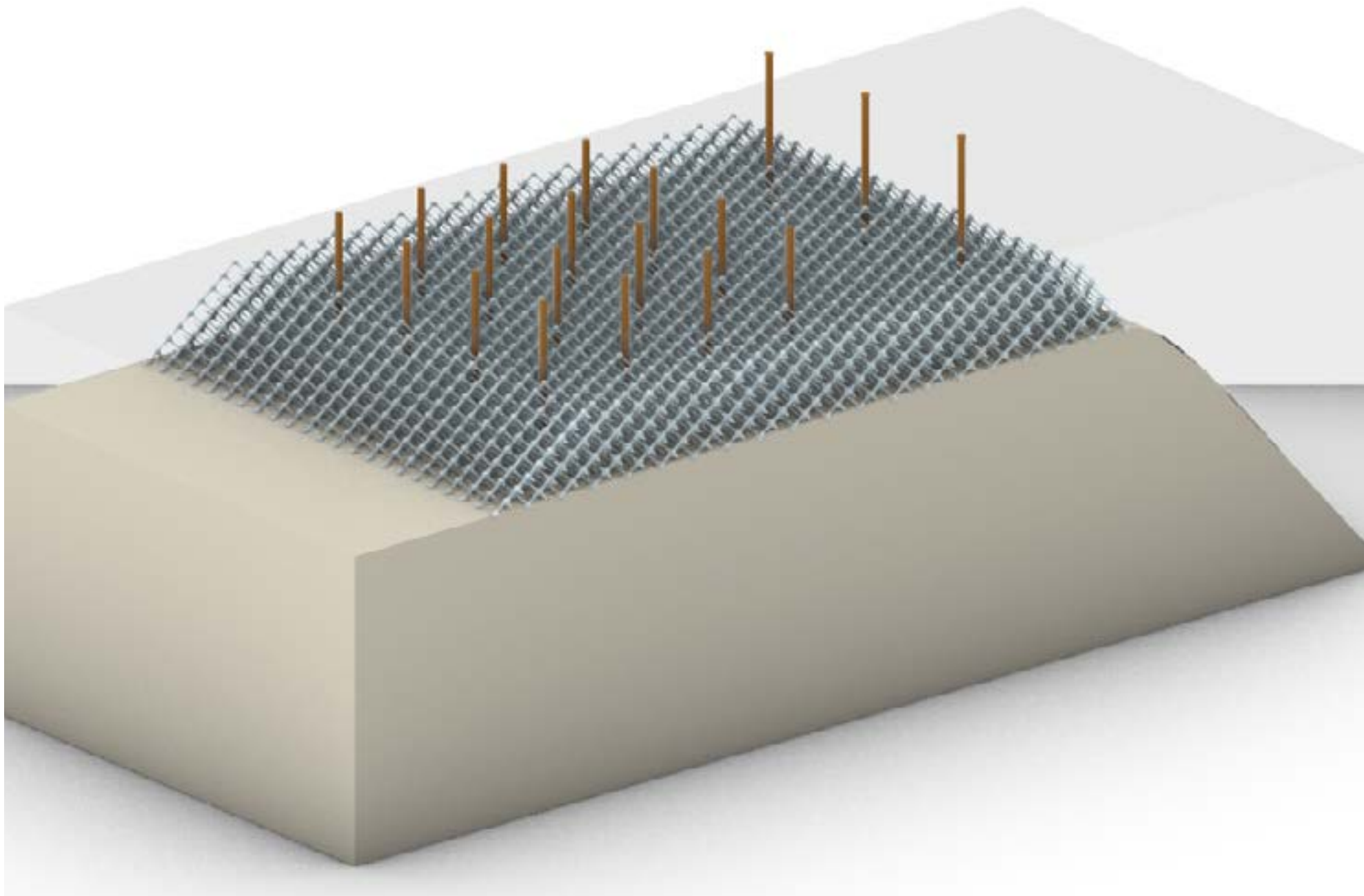

Add PET reef

Goathi | *Construction process*

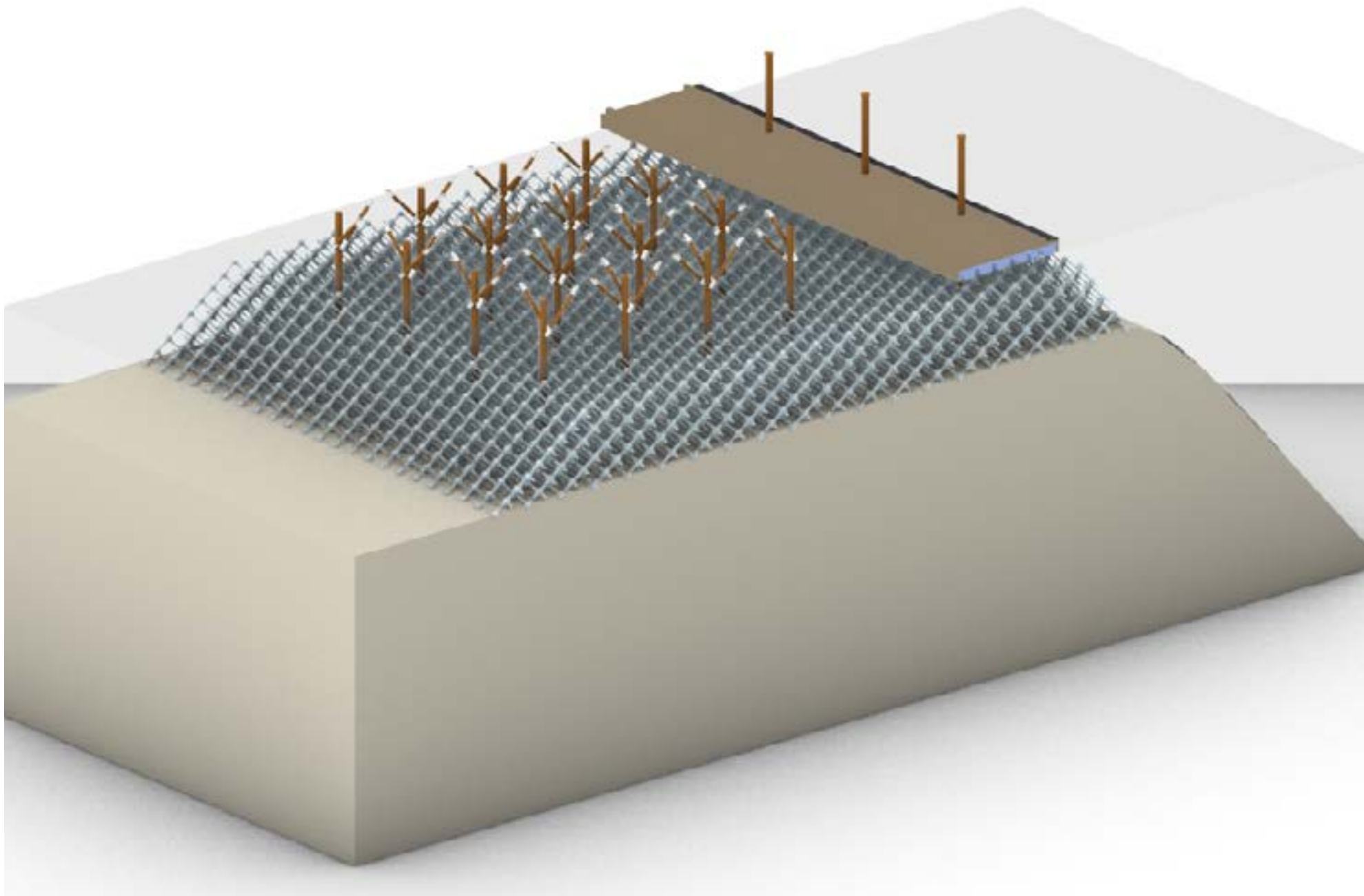

*Stability bracing and
deck*

Goathi | *Construction process*

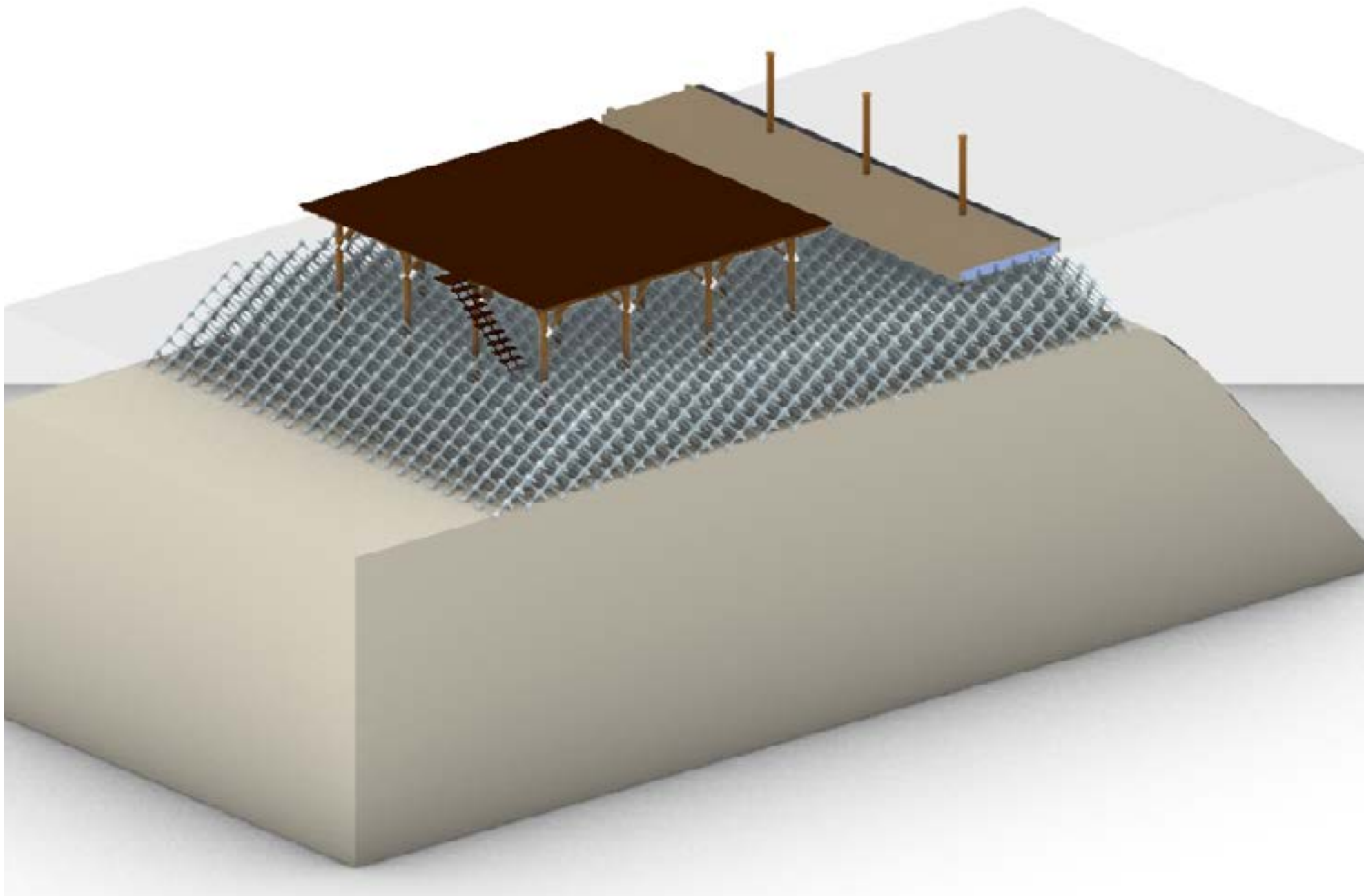

Floors

Goathi | *Construction process*

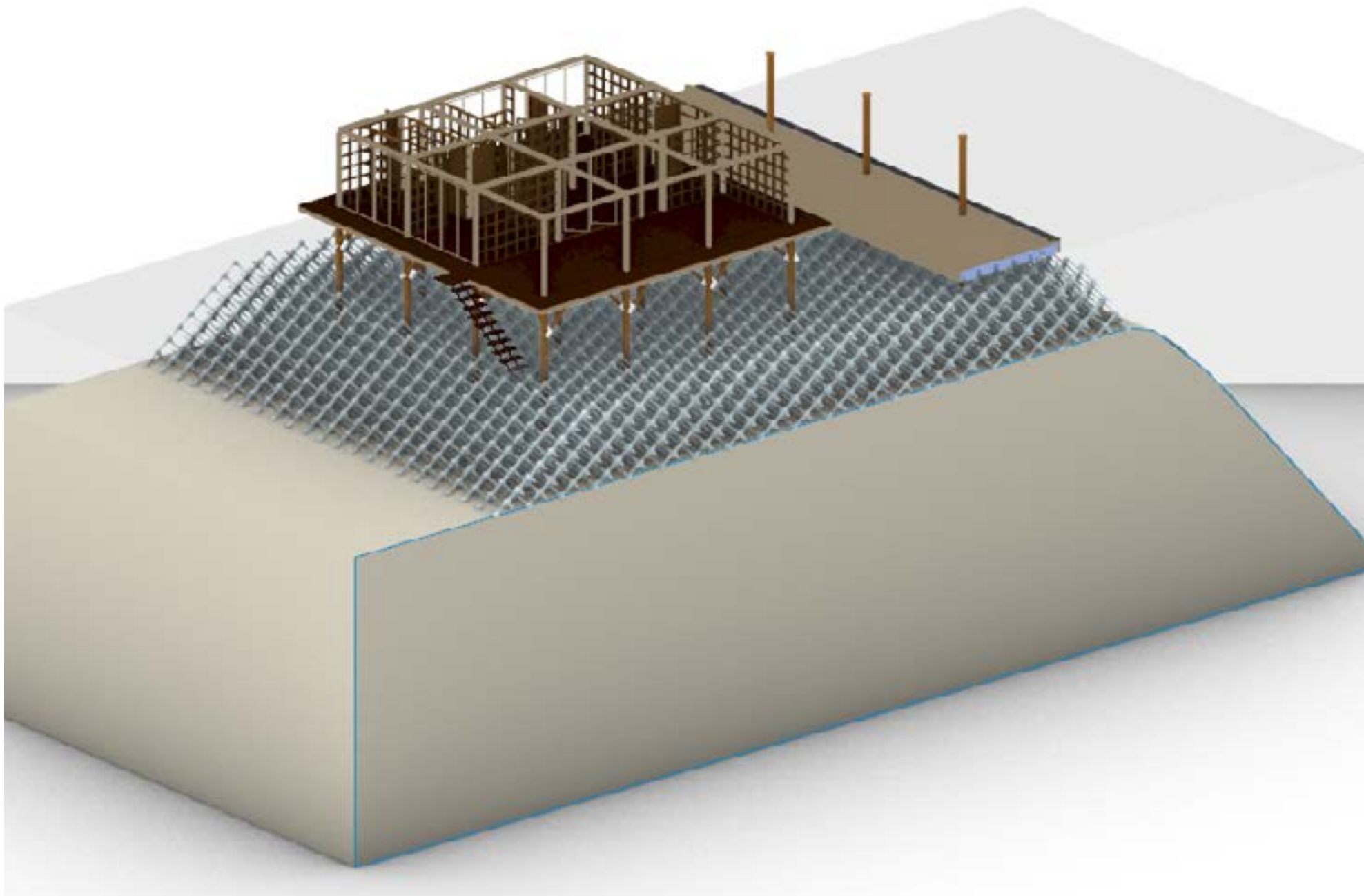

Walls

Goathi | *Construction process*

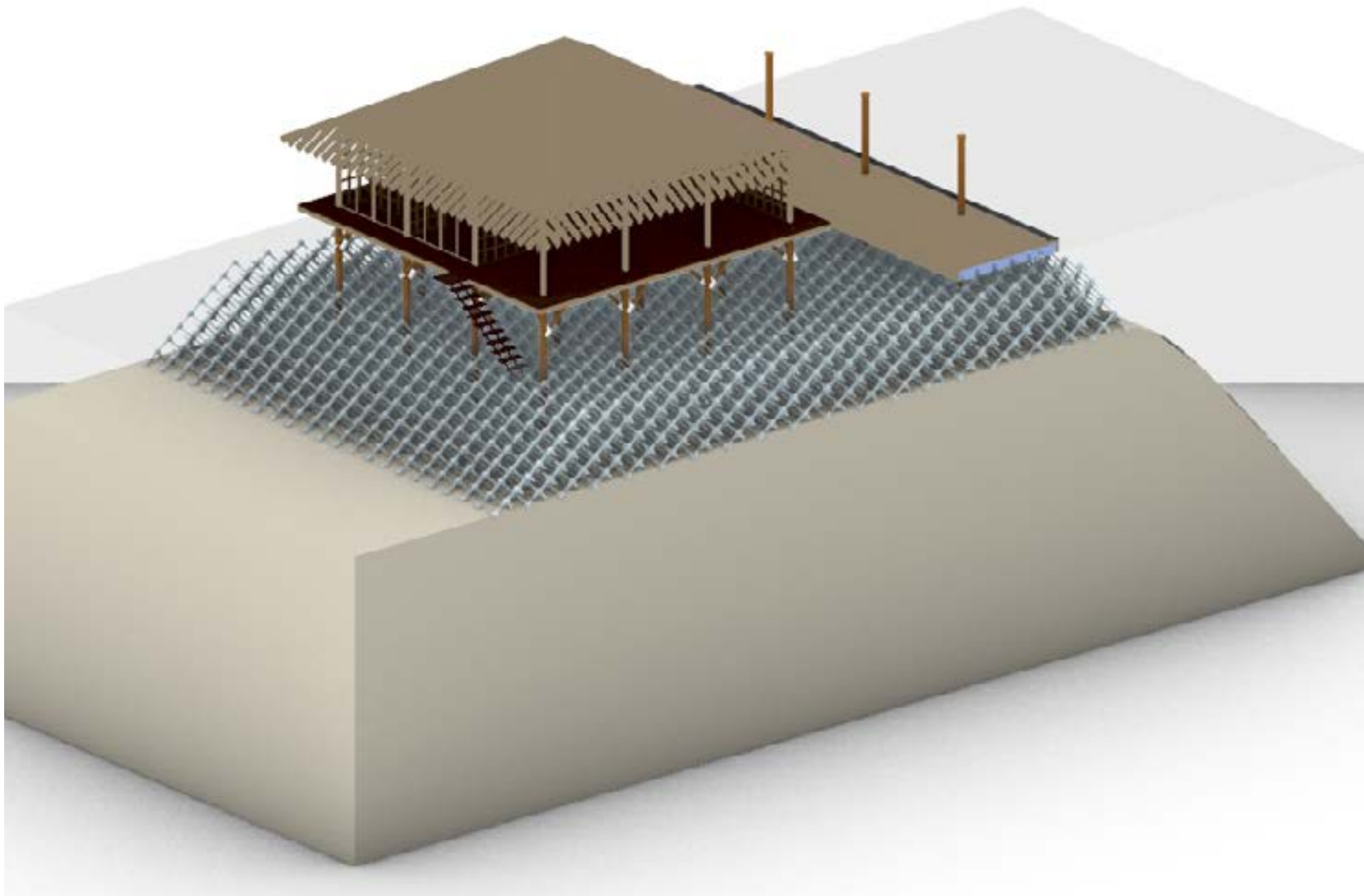

Timber roof construction

Goathi | *Construction process*

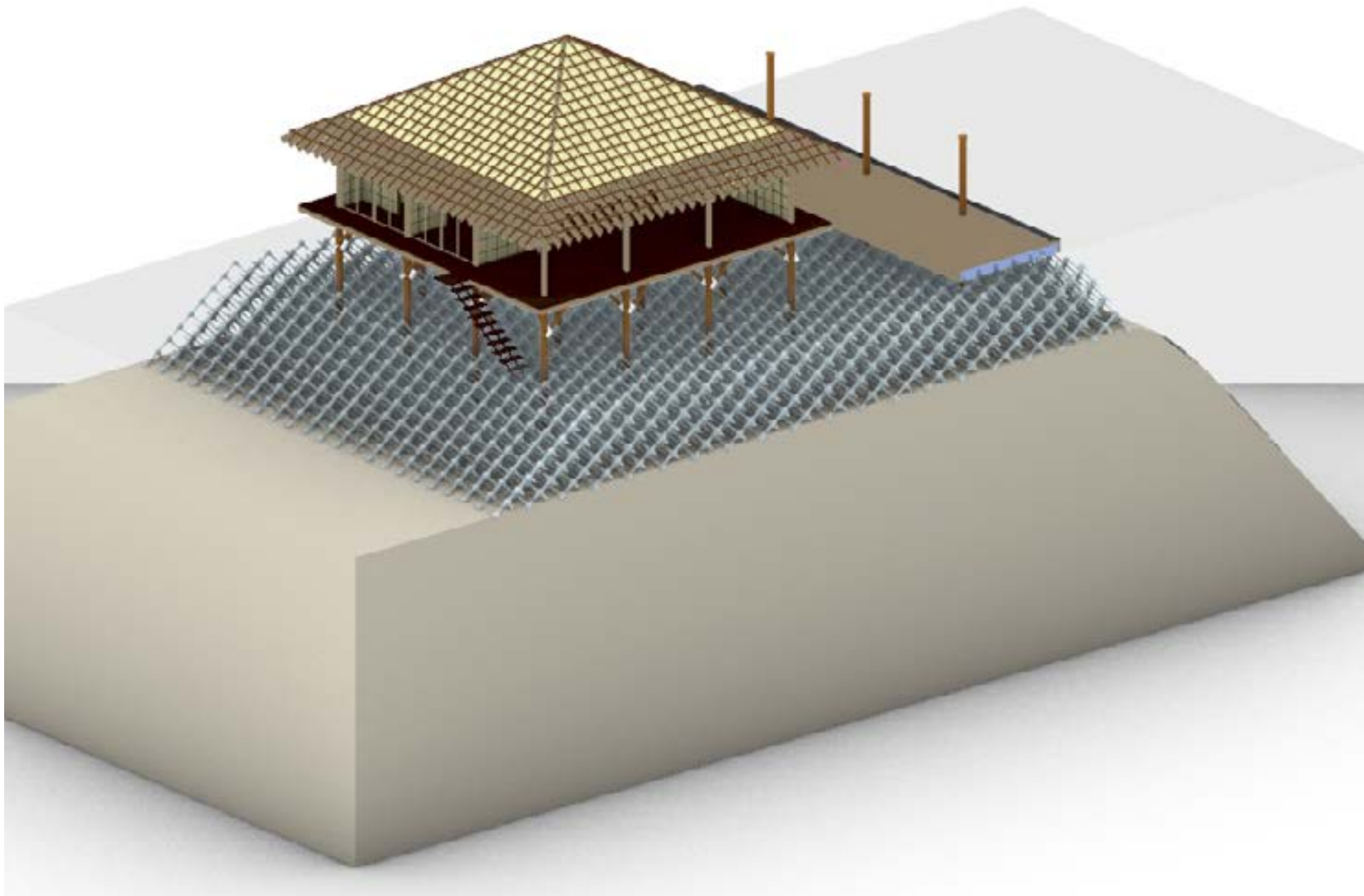

Insulation in walls/roof

Goathi | *Construction process*

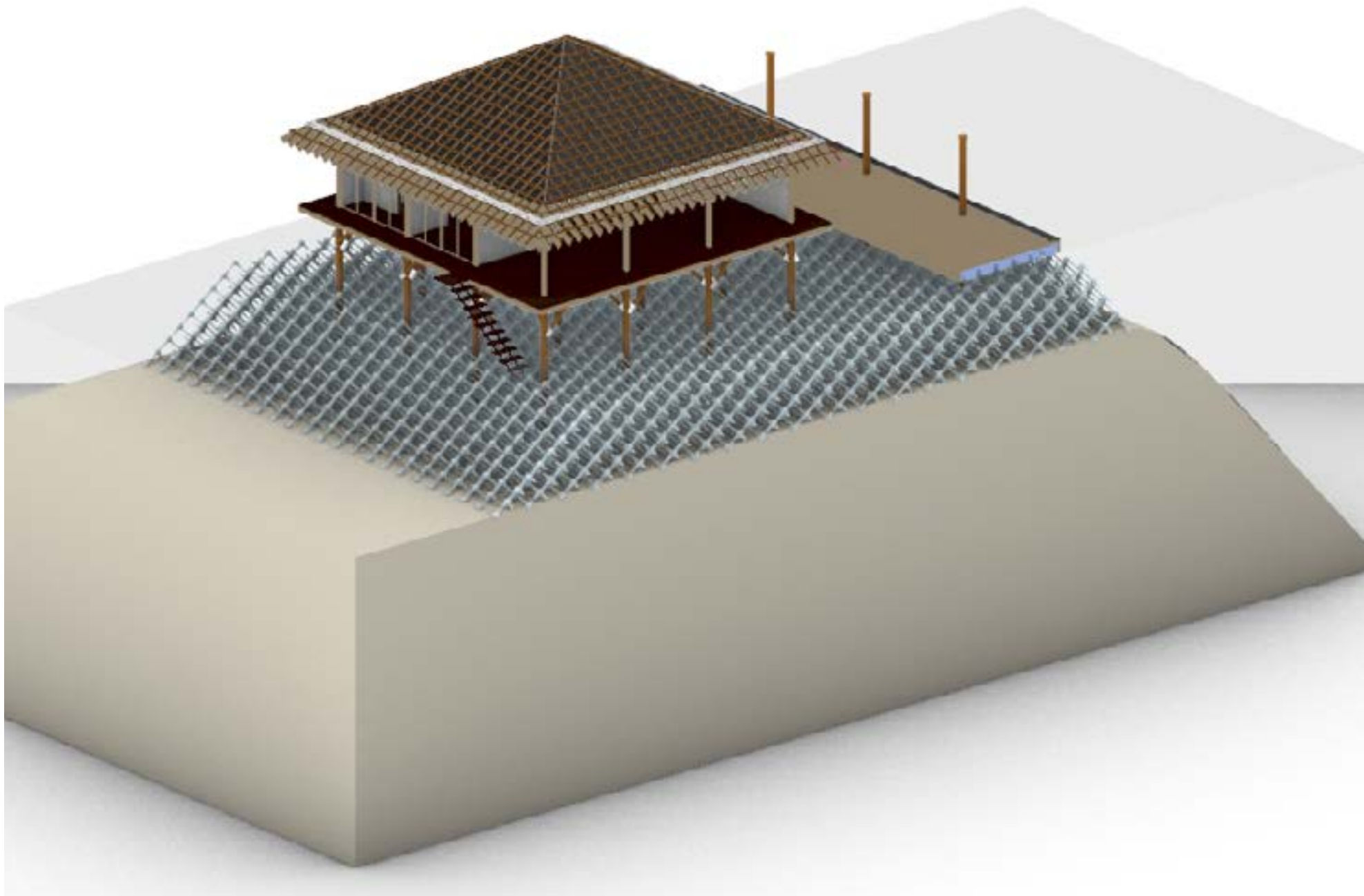

Gutter and foils

Goathi | *Construction process*

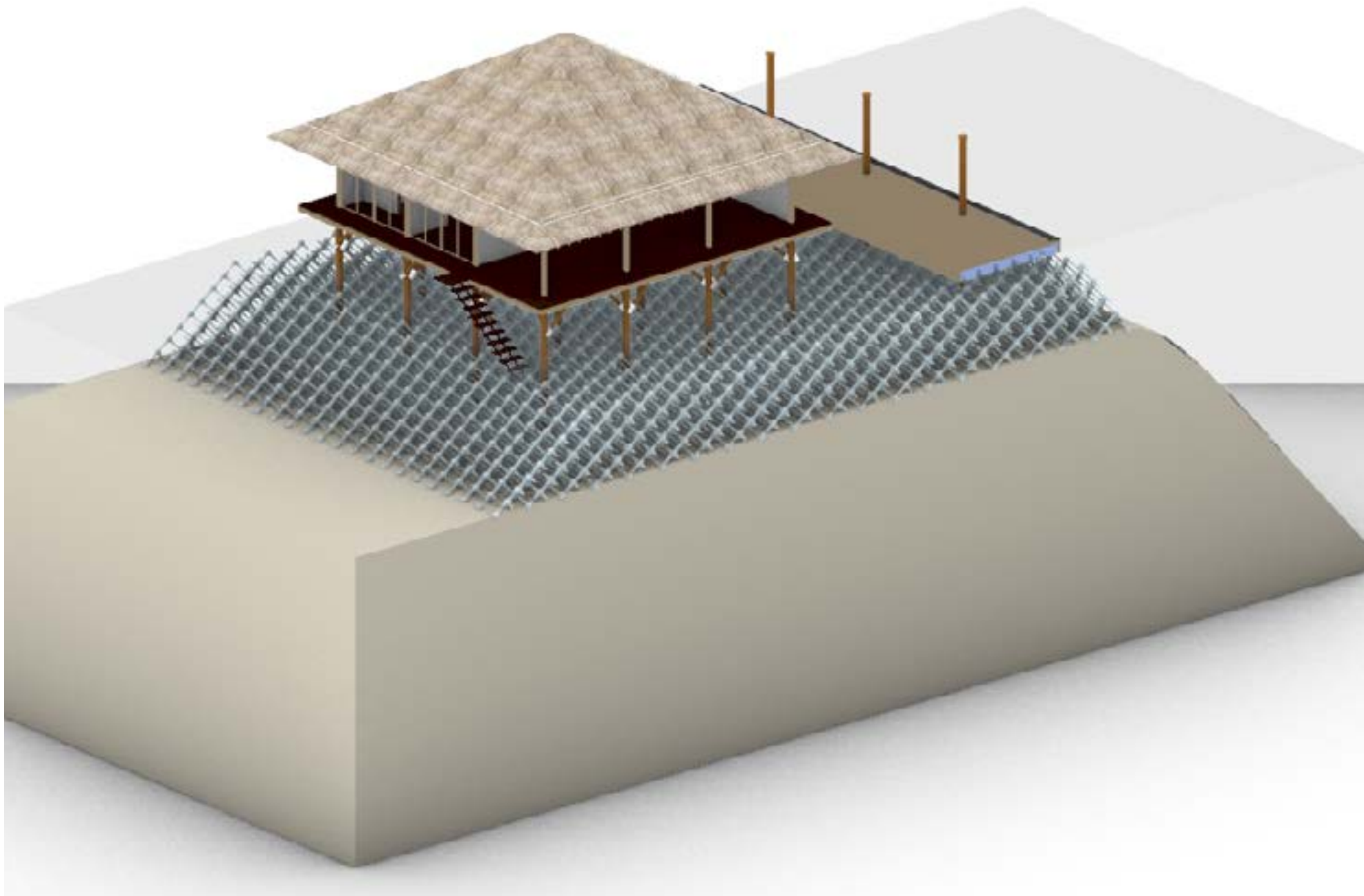

*Palm fronds to facade/
roof*

Goathi | *Construction process*

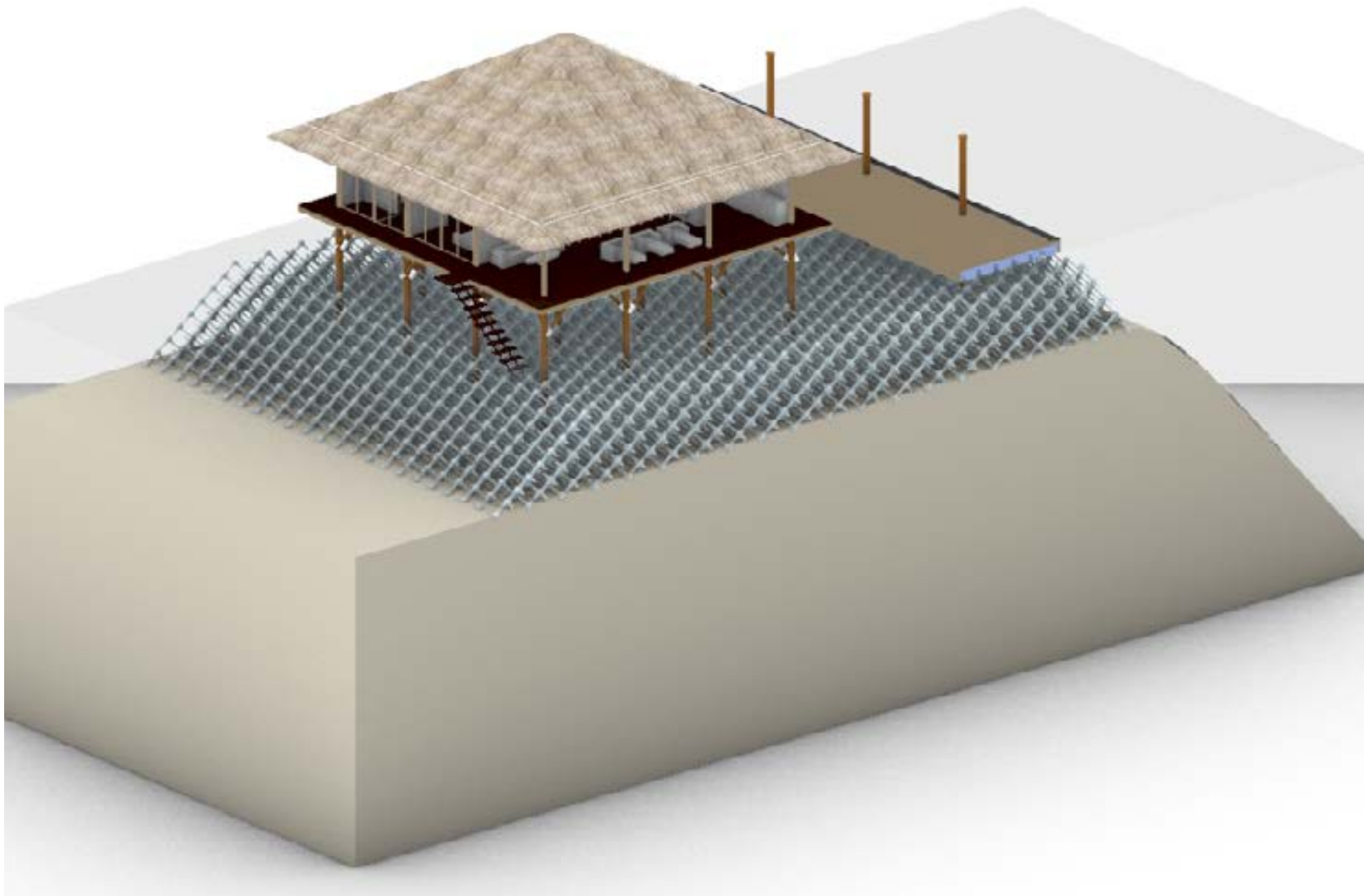

Glazing and furniture

2025

| The Experienter |

*How is the design/system being experienced
by the tourists and the locals?*

Eco-tourism | *Explanation*

“Responsible travel to natural areas that conserves the environment, sustains the well-being of the local people, and involves interpretation and education”

- Conservation
- Communities
- Sustainable travel

Vangaaru Island | *Mobility and logistics map*

Arabic Sea
- ocean side -

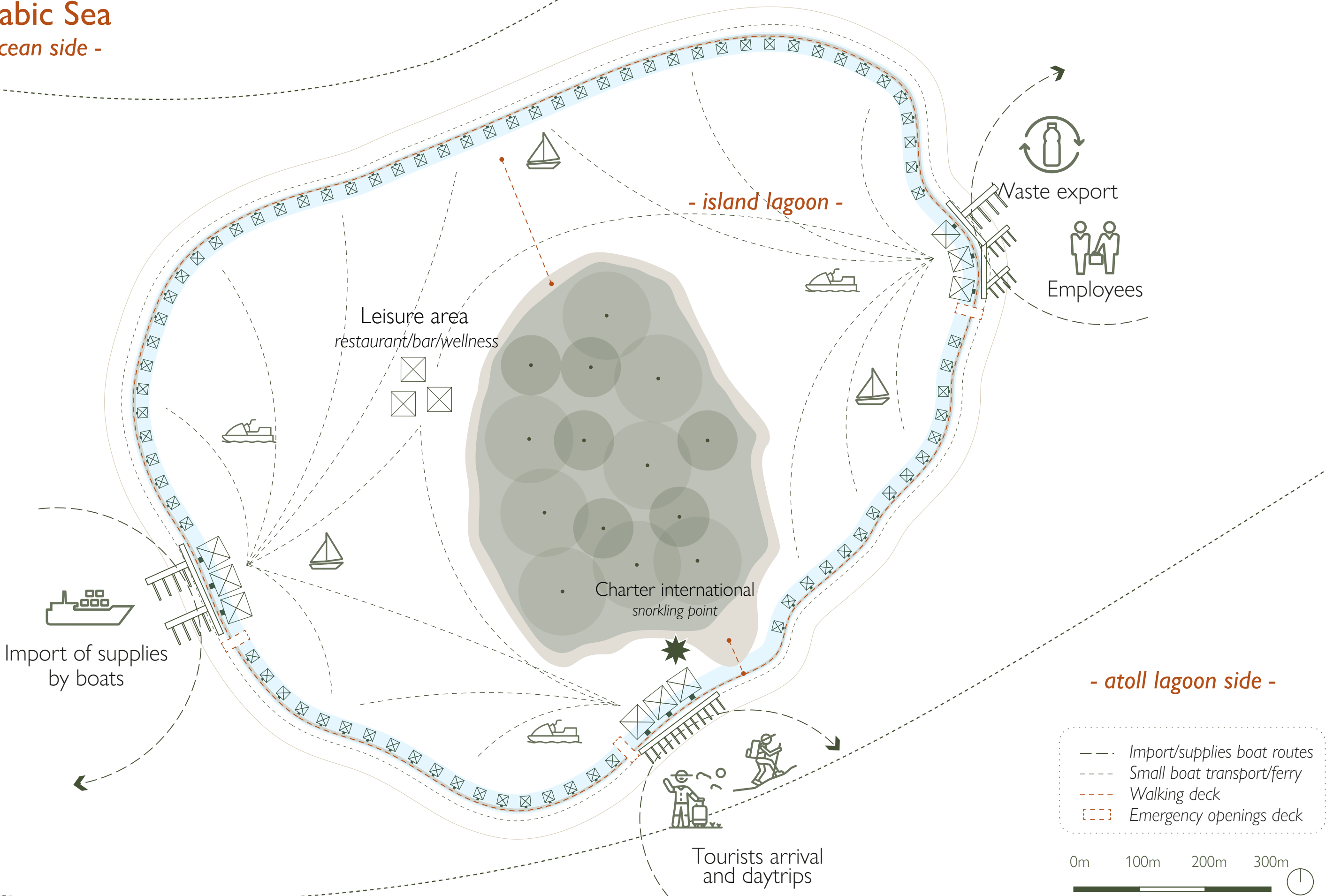

Arrival | *Example render*



Goathi climate design | *Traditional interventions concept*

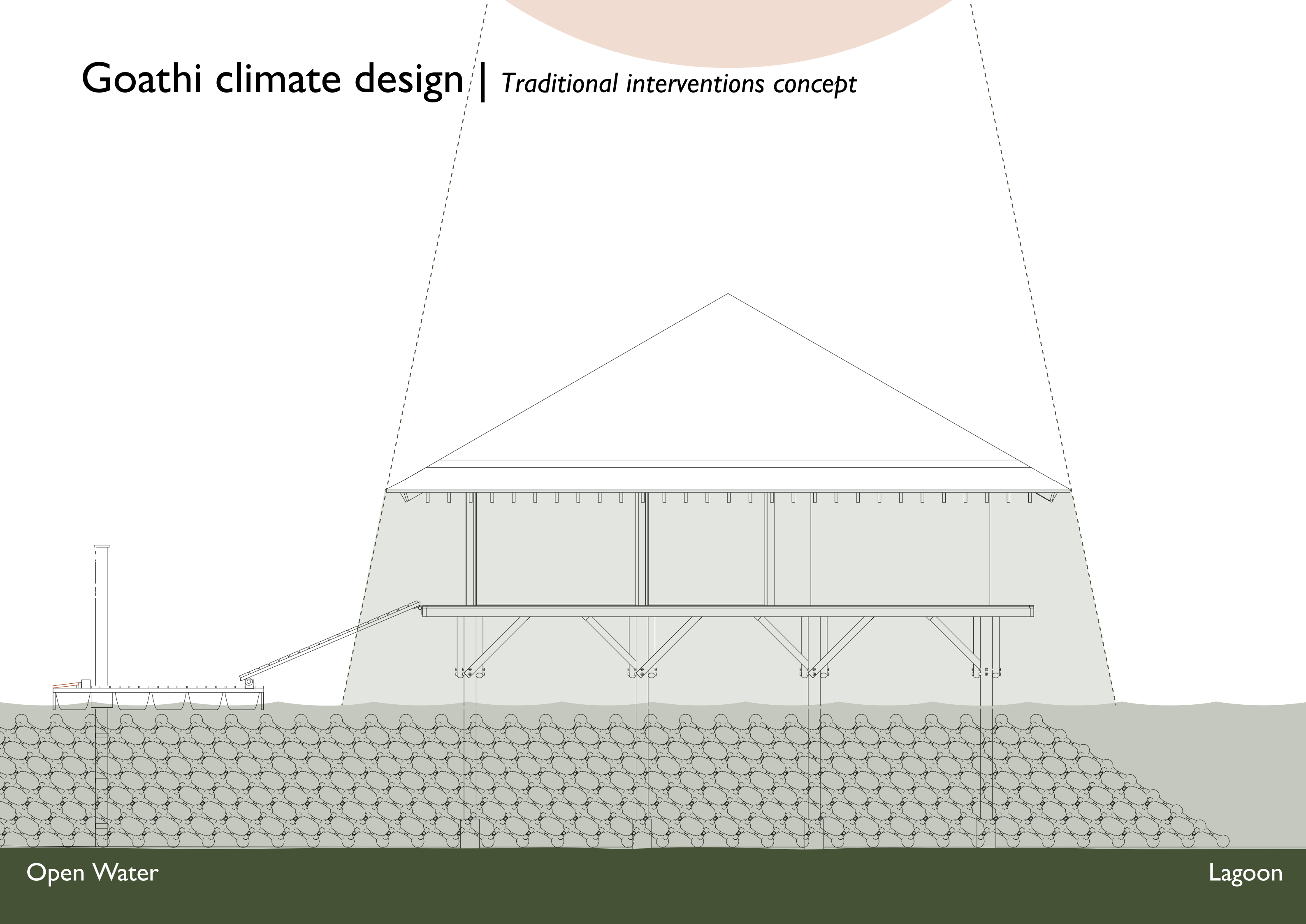

Open Water

Lagoon

Goathi climate design | *Traditional interventions concept*

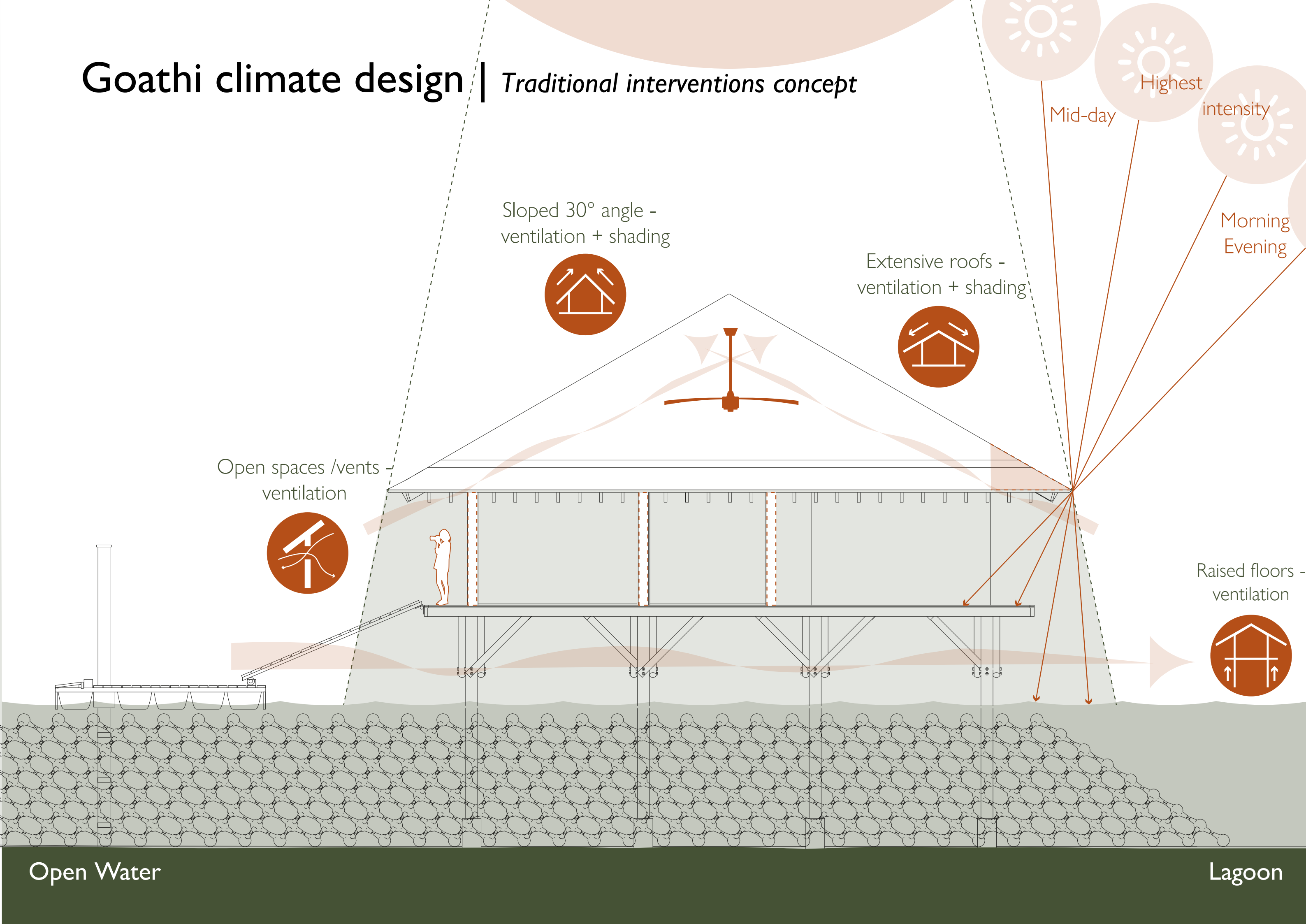

Goathi climate design | *Circularity interventions concept*

Apps + monitoring -
weather prediction

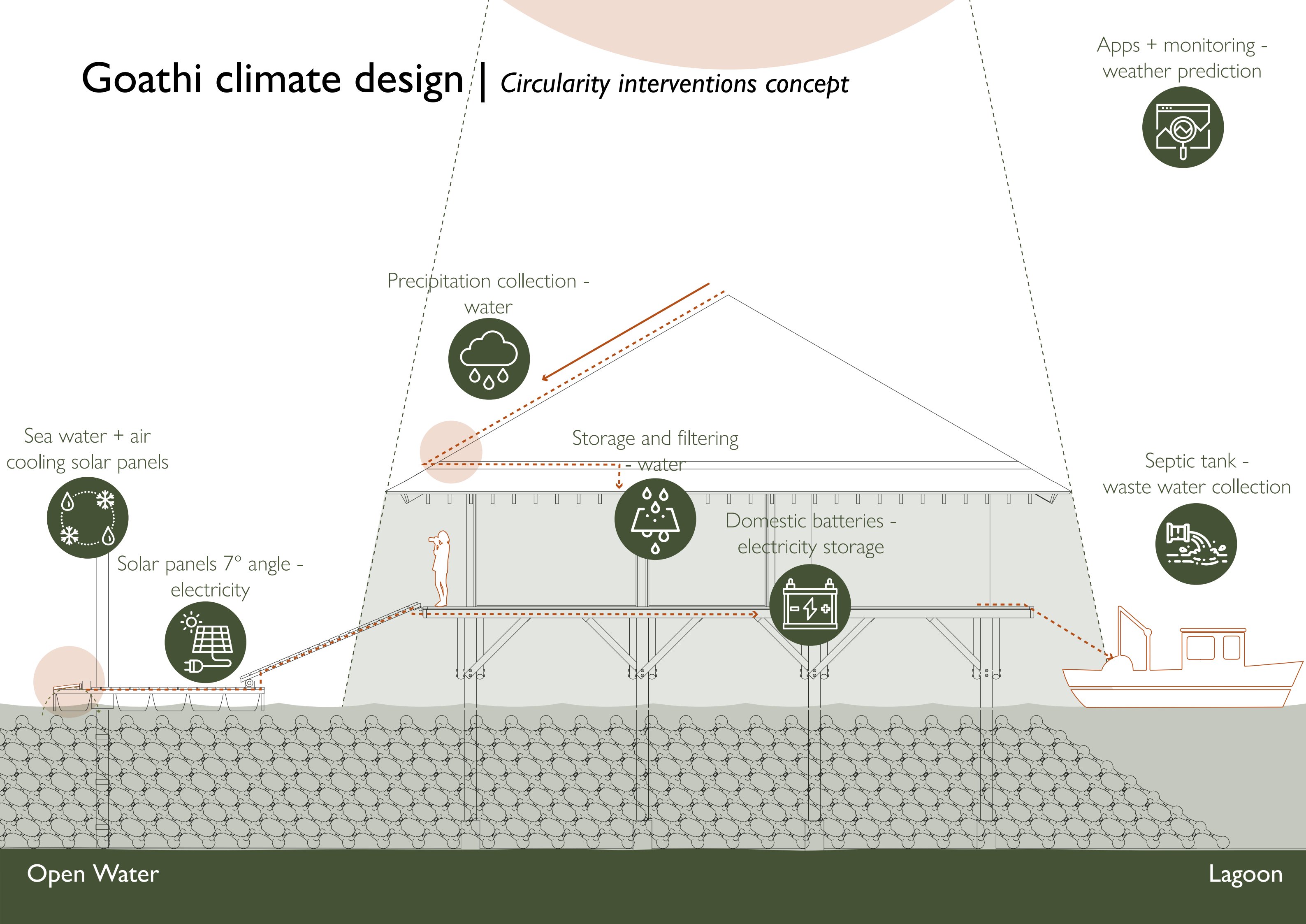

Open Water

Lagoon

Goathi experience | *Example render*



iMaldives | *App design concept*



Goathi

- *All info about the goathi*
- *Traditional features*
- *Indoor climate*
- *Water consumption*
- *Water collection*
- *Electricity consumption*
- *Electricity generation*
- *Nature inclusive design*



Weather/climate

- *Daily weather forecast*
- *UV intensity*
- *Climate*
- *Sea water temperature*
- *Changed climates*

iMaldives | *App design*



Goathi

- All info about the goathi
- Traditional features
- Indoor climate
- Water consumption
- Water collection
- Electricity consumption
- Electricity generation
- Nature inclusive design

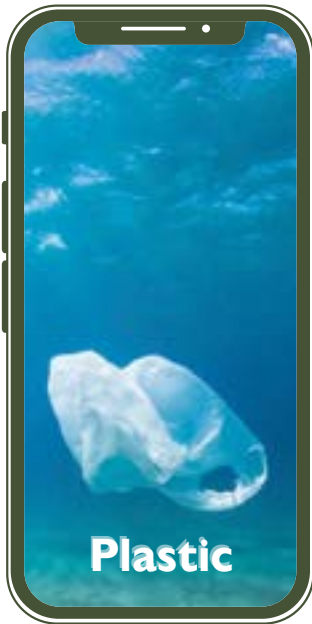

Plastic

- Consumption per day
- Waste per year Maldives
- Recycling facilities
- PET reef construction and production
- Average footprint
- Timeline/live stream of a new recycled reef



Weather/climate

- Daily weather forecast
- UV intensity
- Climate
- Sea water temperature
- Changed climates



History

- Changed waterlevels
- Extinct species
- Coastal erosion impact
- Untouched nature
- Maldivian culture
- Maldivian architecture

iMaldives | App design



Goathi

- All info about the goathi
- Traditional features
- Indoor climate
- Water consumption
- Water collection
- Electricity consumption
- Electricity generation
- Nature inclusive design

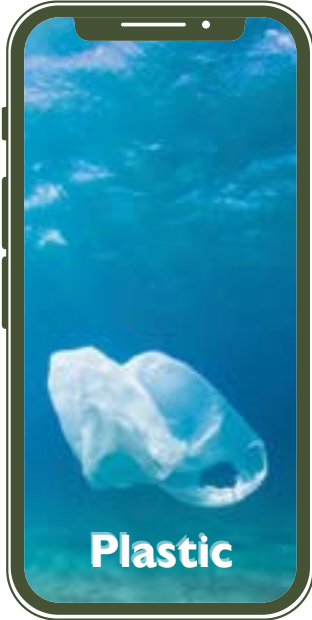

Plastic

- Consumption per day
- Waste per year Maldives
- Recycling facilities
- PET reef construction and production
- Average footprint
- Timeline/live stream of a new recycled reef

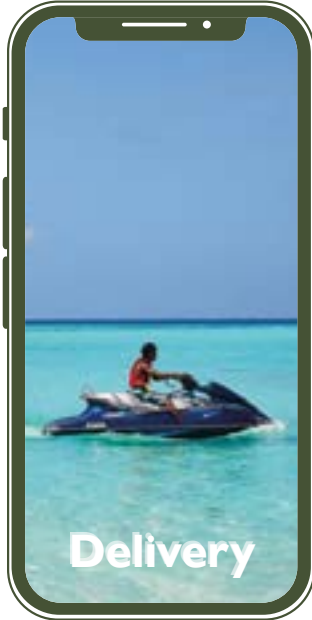

Delivery service

- Food delivery
- Room service
- Wake up calls



Weather/climate

- Daily weather forecast
- UV intensity
- Climate
- Sea water temperature
- Changed climates



History

- Changed waterlevels
- Extinct species
- Coastal erosion impact
- Untouched nature
- Maldivian culture
- Maldivian architecture

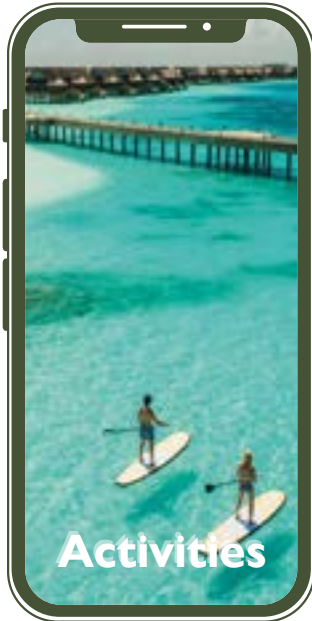

Activities

- Daytrips
- Educational trips
- Relaxing
- Work-outs
- Watersports
- Food experiences
- Special Maldivian experience

iMaldives | App design



Goathi

- All info about the goathi
- Traditional features
- Indoor climate
- Water consumption
- Water collection
- Electricity consumption
- Electricity generation
- Nature inclusive design

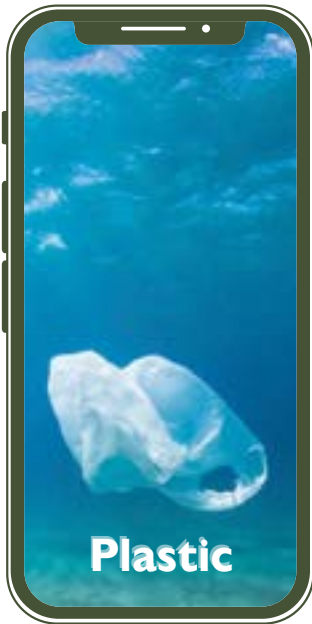

Plastic

- Consumption per day
- Waste per year Maldives
- Recycling facilities
- PET reef construction and production
- Average footprint
- Timeline/live stream of a new recycled reef

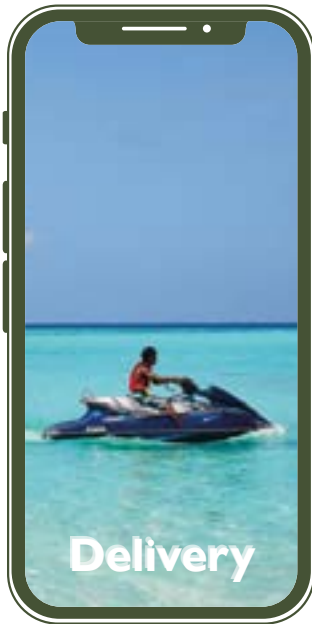

Delivery service

- Food delivery
- Room service
- Wake up calls



Maldives

- Island information
- Effects on worldlevel
- Flora and fauna
- How to help recovery?



Weather/climate

- Daily weather forecast
- UV intensity
- Climate
- Sea water temperature
- Changed climates



History

- Changed waterlevels
- Extinct species
- Coastal erosion impact
- Untouched nature
- Maldivian culture
- Maldivian architecture

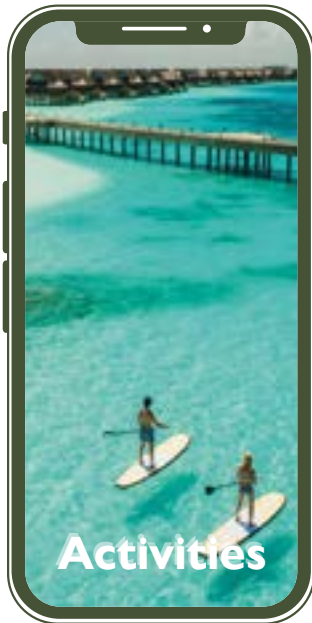

Activities

- Daytrips
- Educational trips
- Relaxing
- Work-outs
- Watersports
- Food experiences
- Special Maldivian experience

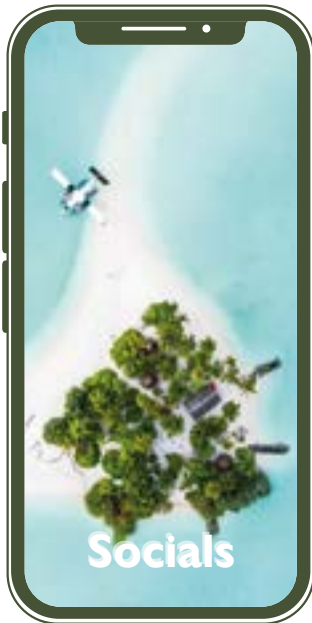

Socials

- Instagram
- LinkedIn
- Facebook
- TripAdvisor
- Tiktok

iMaldives | App design

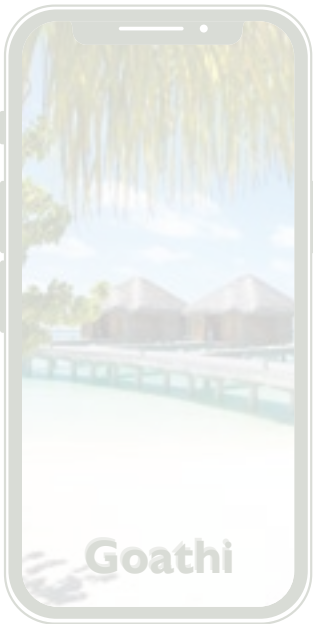

Goathi

- All info about the goathi
- Traditional features
- Indoor climate
- Water consumption
- Water collection
- Electricity consumption
- Electricity generation
- Nature inclusive design



Plastic

- Consumption per day
- Waste per year Maldives
- Recycling facilities
- PET reef construction and production
- Average footprint
- Timeline/live stream of a new recycled reef

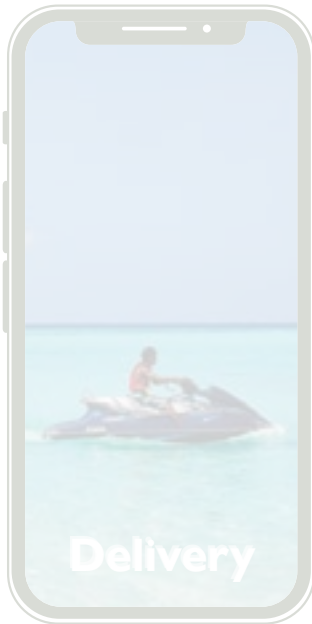

Delivery service

- Food delivery
- Room service
- Wake up calls



Maldives

- Island information
- Effects on worldlevel
- Flora and fauna
- How to help recovery?

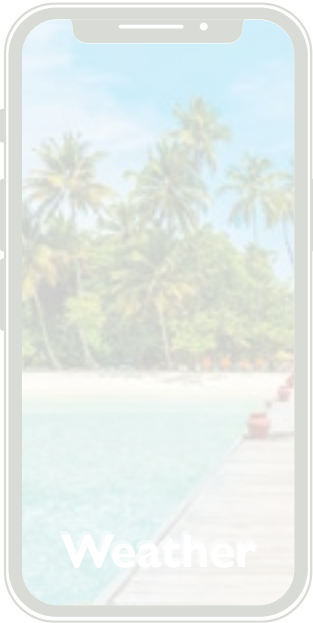

Weather/climate

- Daily weather forecast
- UV intensity
- Climate
- Sea water temperature
- Changed climates



History

- Changed waterlevels
- Extinct species
- Coastal erosion impact
- Untouched nature
- Maldivian culture
- Maldivian architecture

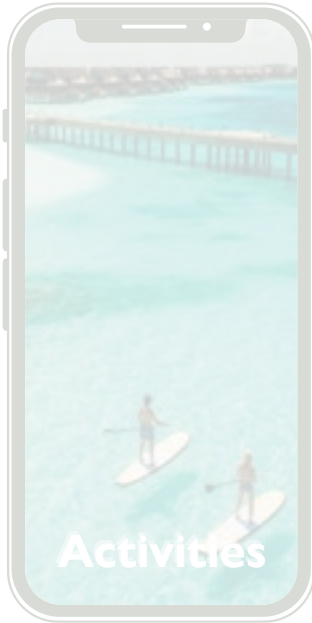

Activities

- Daytrips
- Educational trips
- Relaxing
- Work-outs
- Watersports
- Food experiences
- Special Maldivian experience

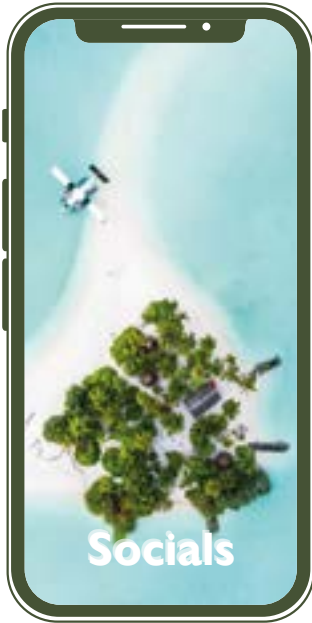

Socials

- Instagram
- LinkedIn
- Facebook
- TripAdvisor
- Tiktok

2025

| The Ecologist |

Sustainability and awareness

The ecologists and scientists | *Task*



*Researching the relationship
between flora, fauna and
the environment*

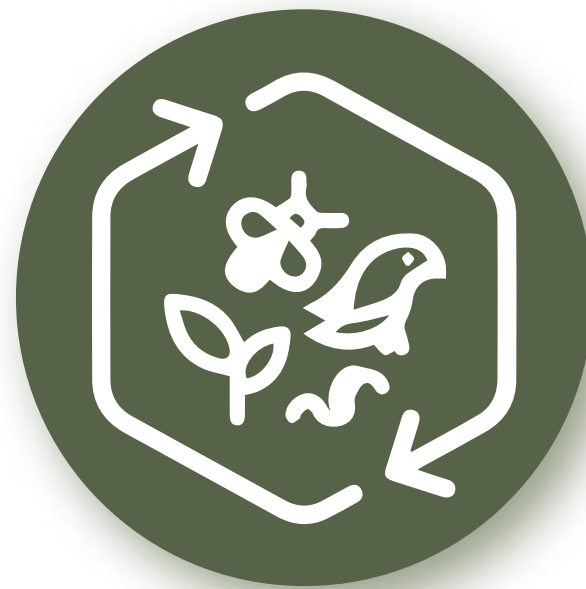

*Investigate impact/effect of
design and human activity
on flora and fauna*



*Site visiting to undertake
surveys of flora and fauna*

Biodiversity | *Ecosystems in the water and on the island*

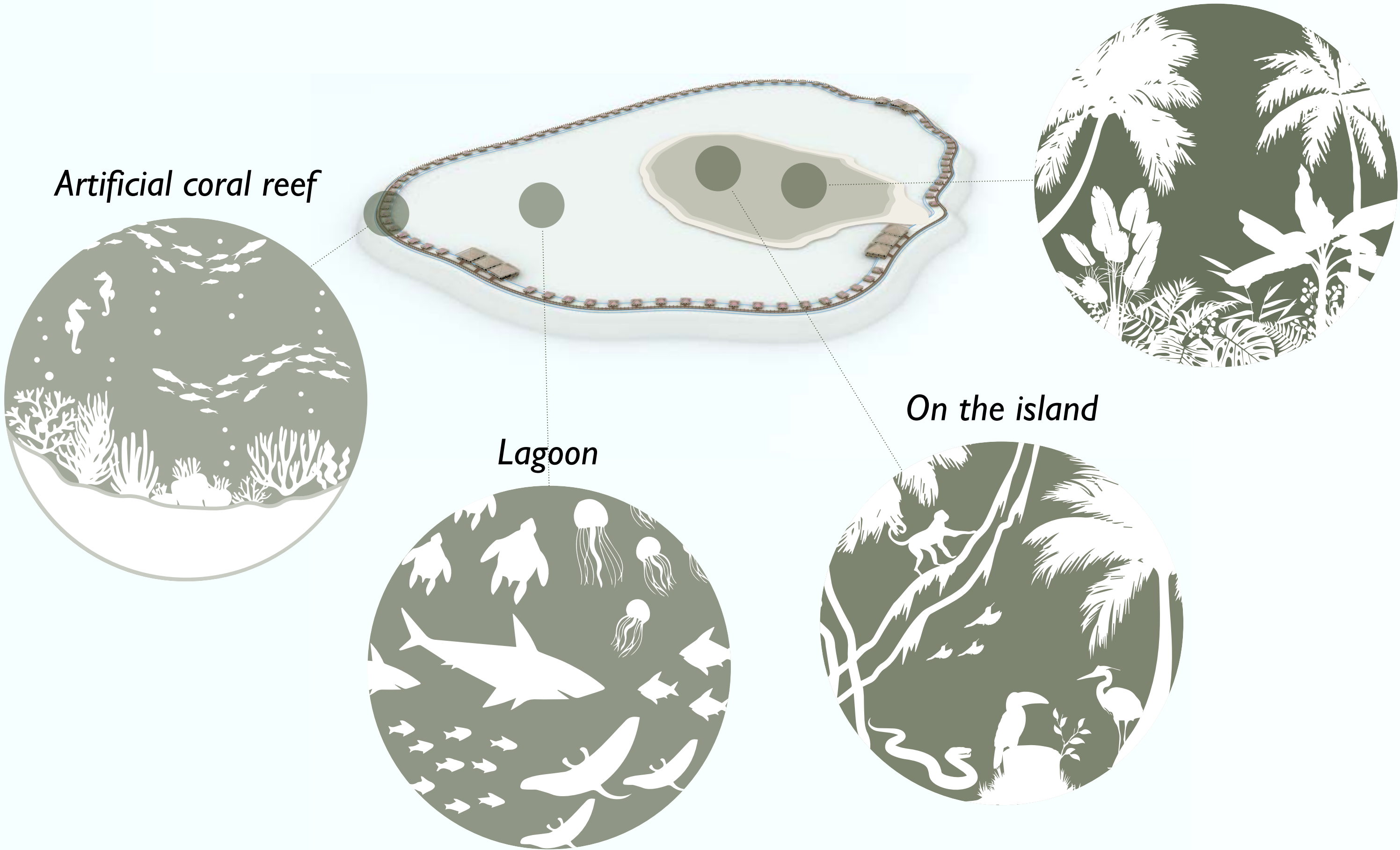

Ecosystems | *Without artificial PET reef*



Reef

Ecosystems | *With artificial PET reef*



Reef

Ecosystems | *Without artificial PET reef*



Ecosystems | *With artificial PET reef*

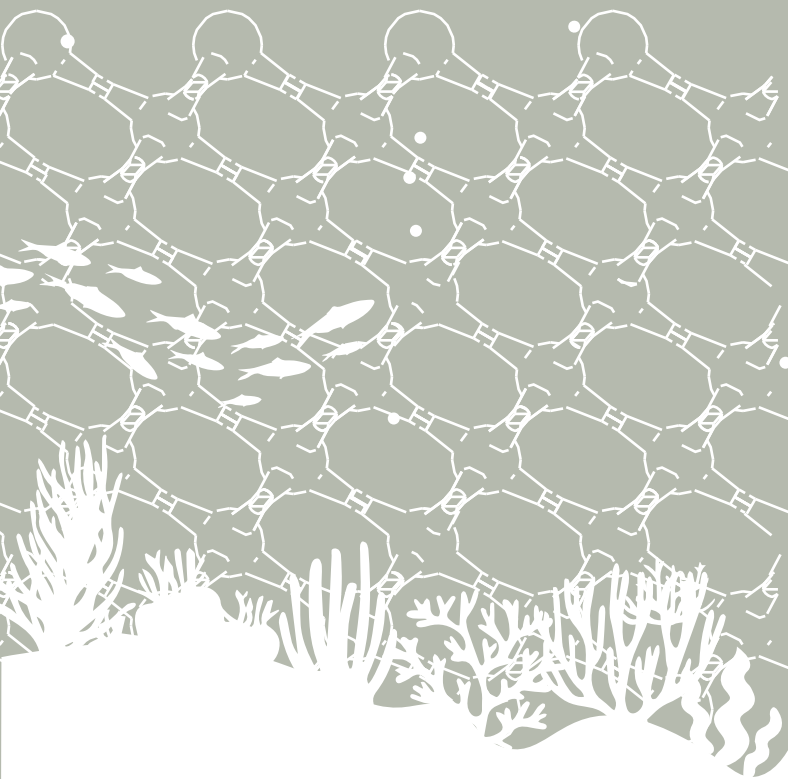

Reef

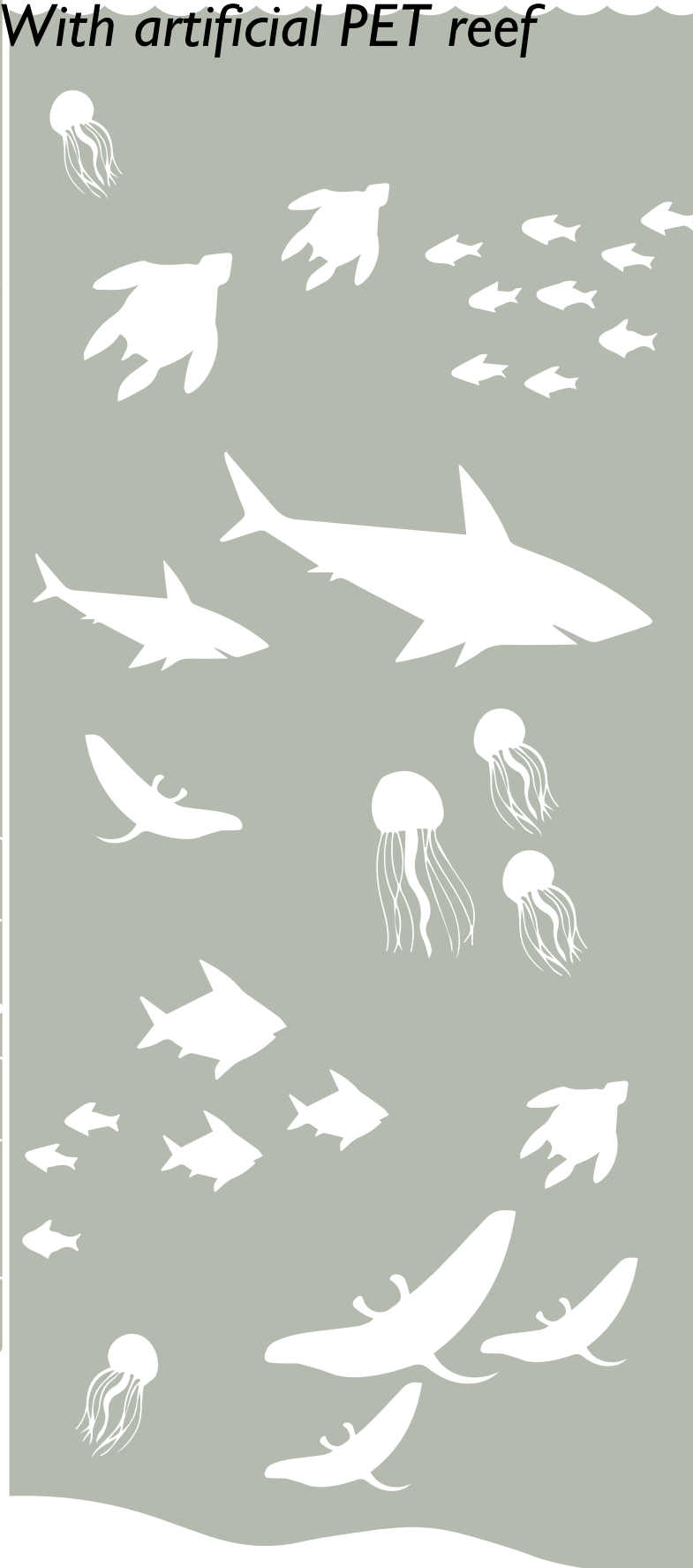

Lagoon

Ecosystems | *Without artificial PET reef*



Reef

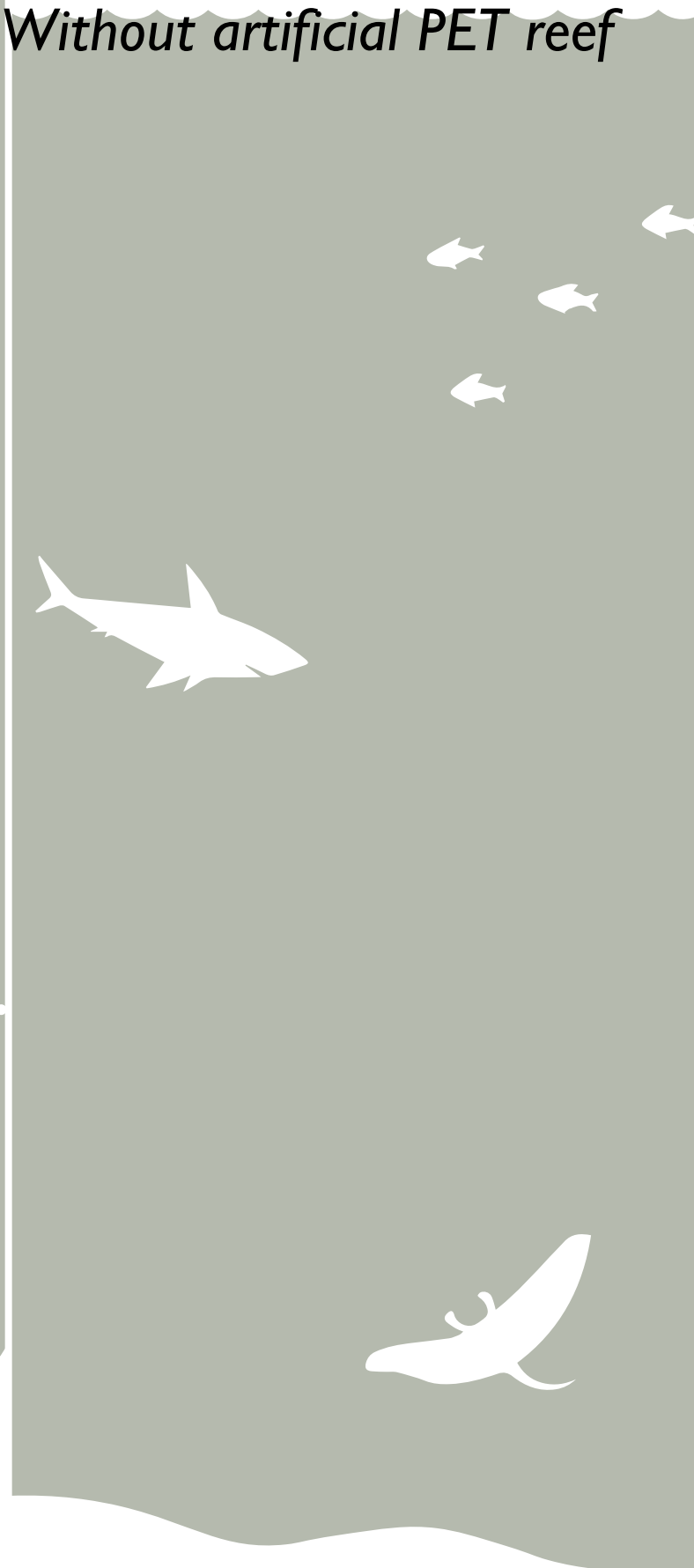

Lagoon



Onland

Ecosystems | *With artificial PET reef*

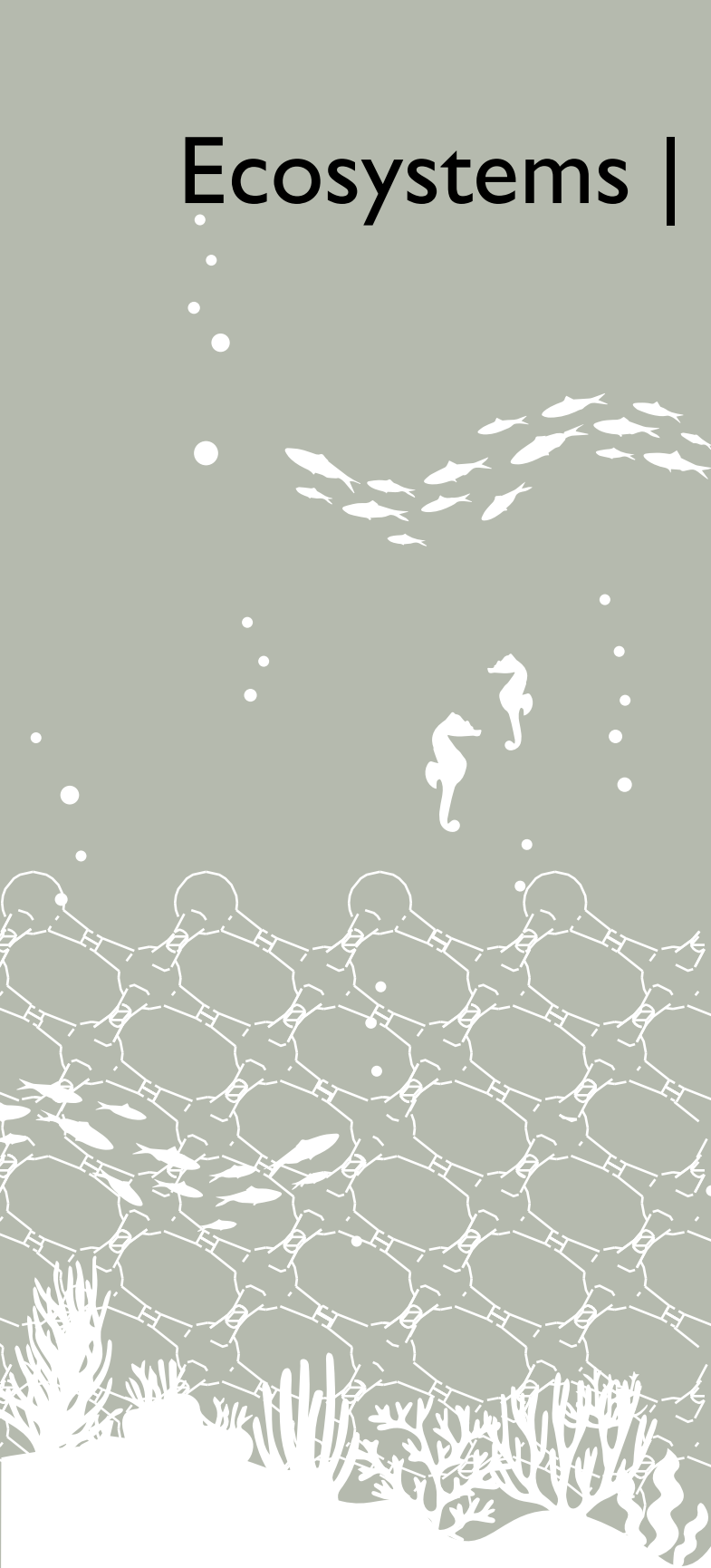

Reef

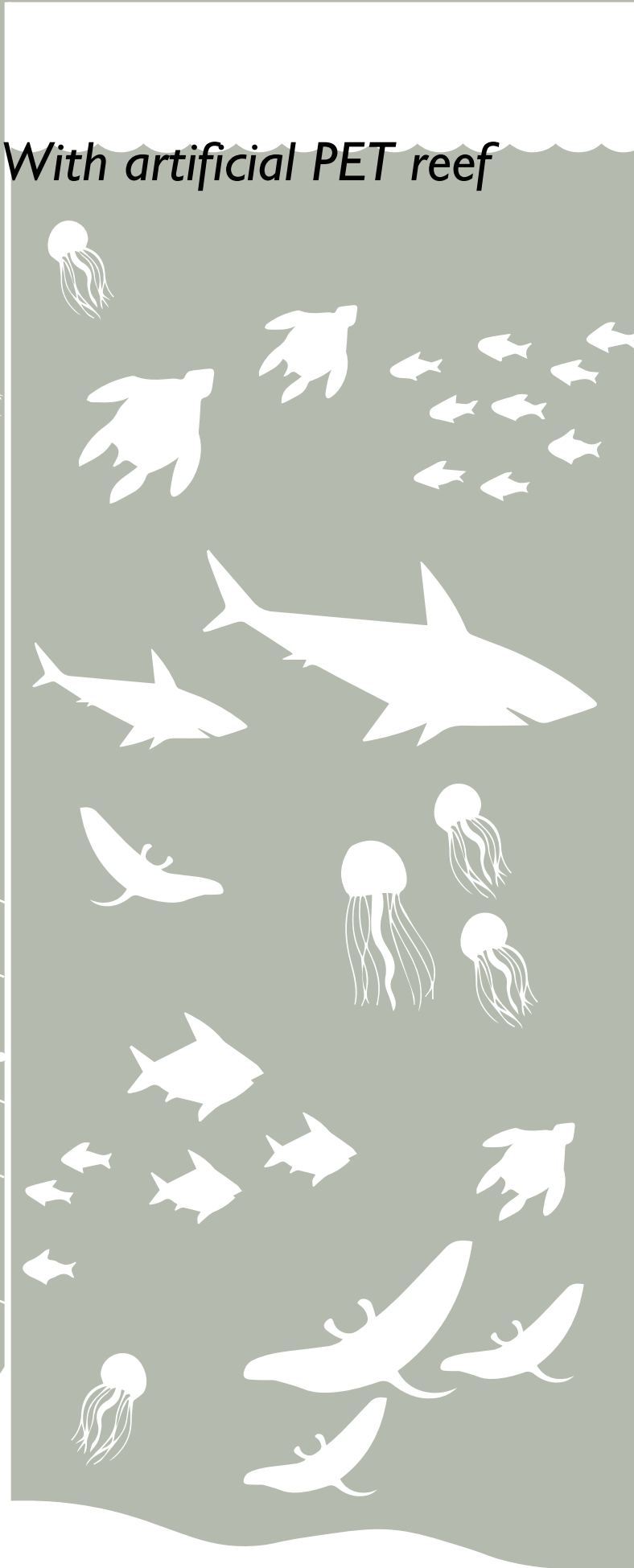

Lagoon

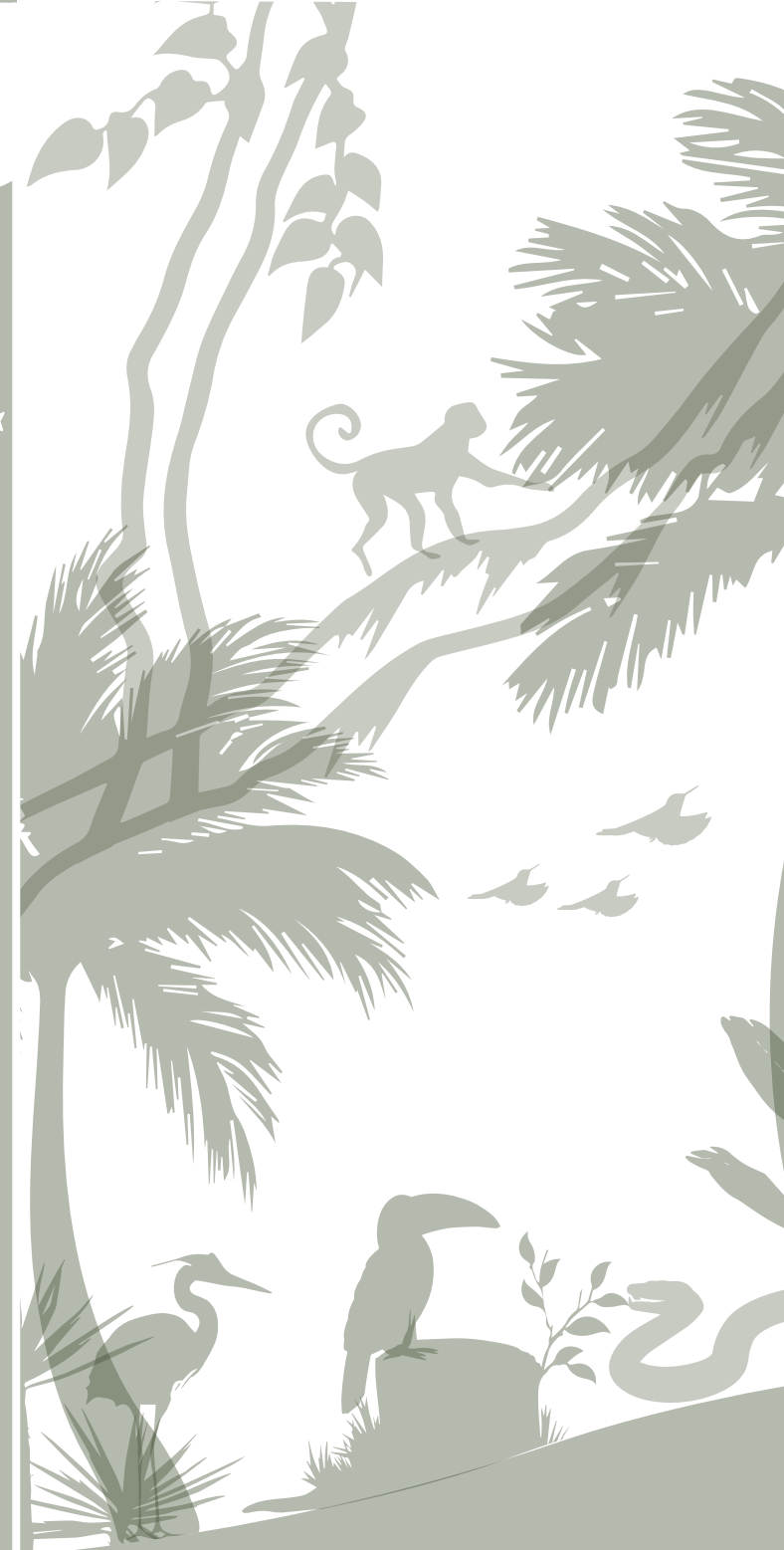

Onland

Ecosystems | *Without artificial PET reef*



Reef

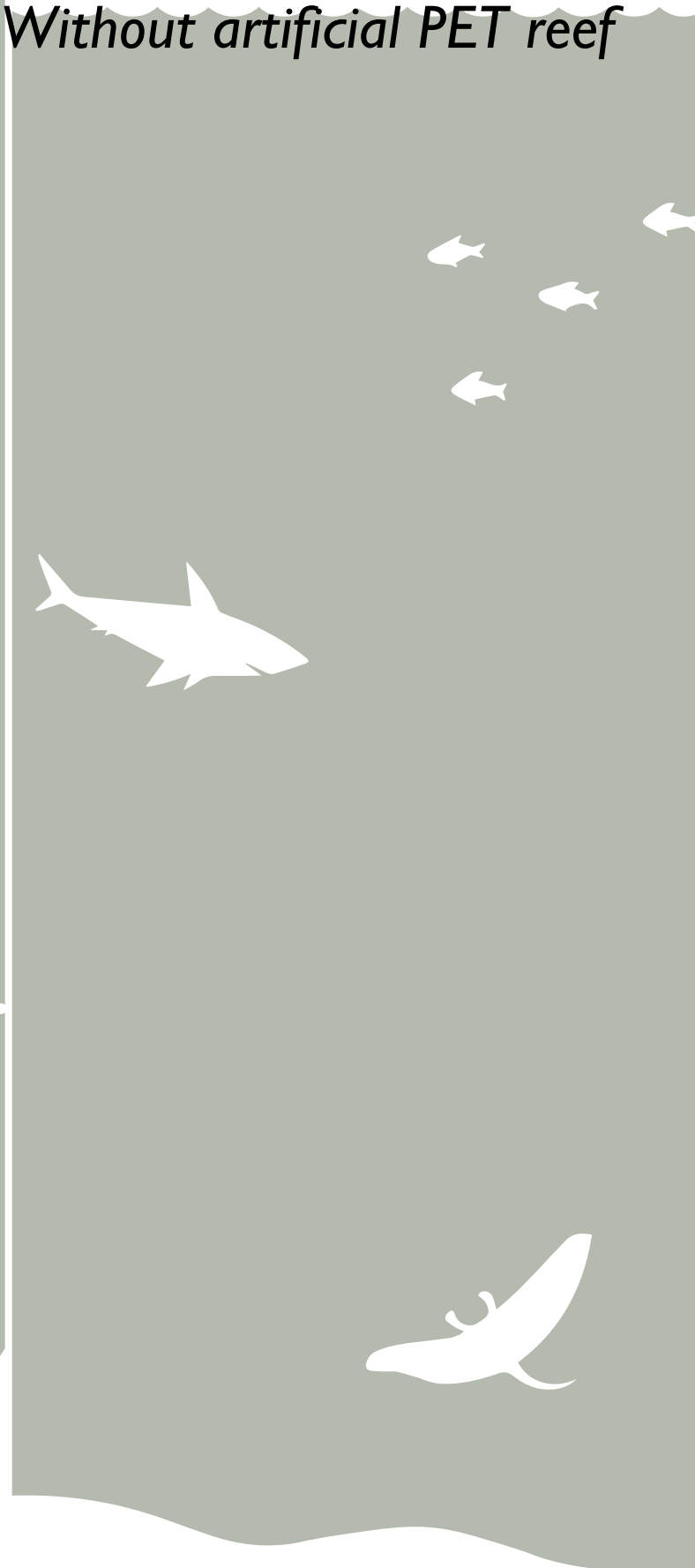

Lagoon



Onland



Onland

Ecosystems | *With artificial PET reef*

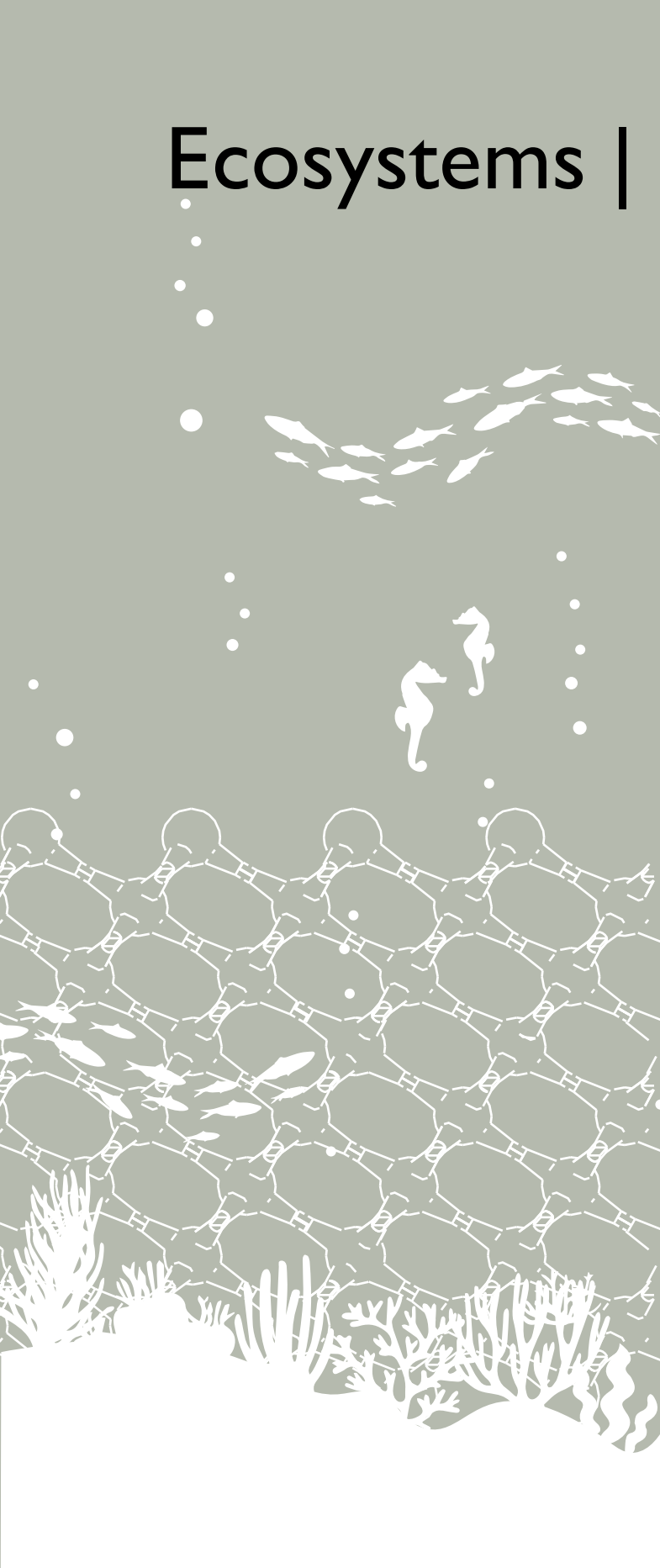

Reef

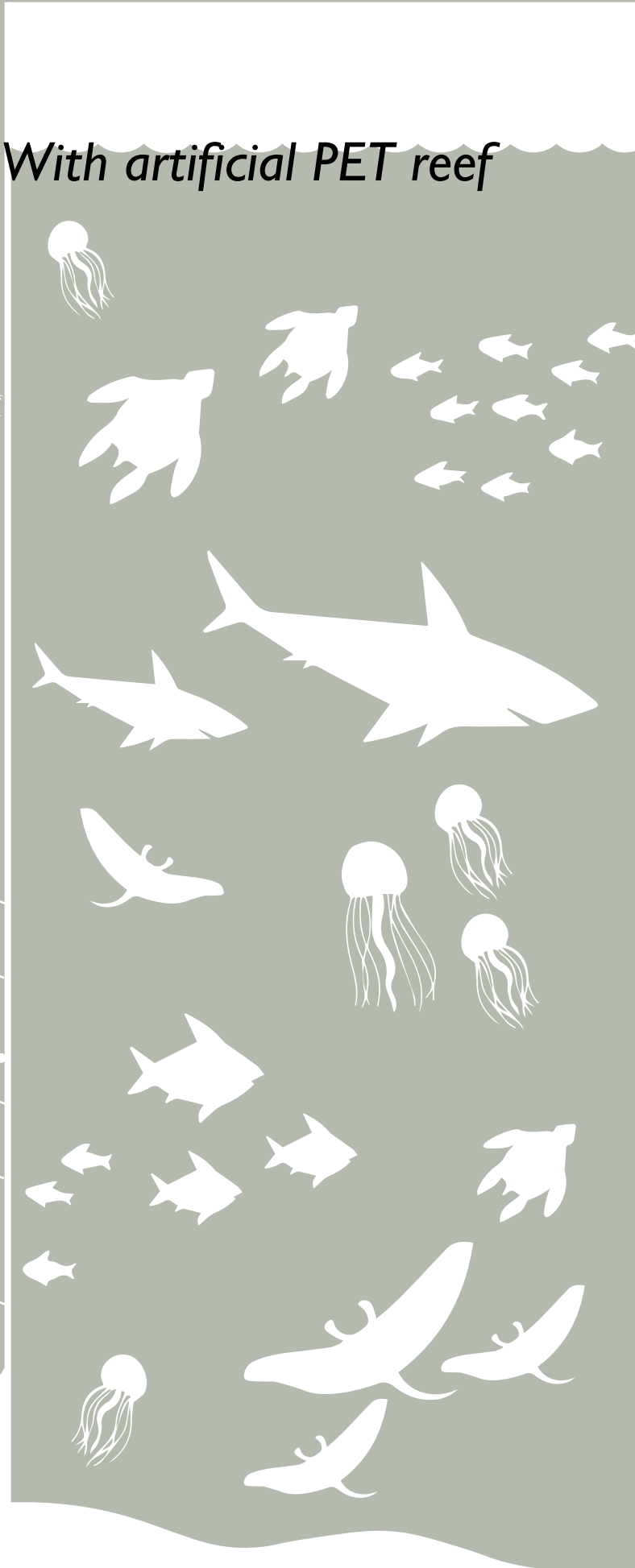

Lagoon



Onland



Onland

Applicability | *Design system applied to other islands*

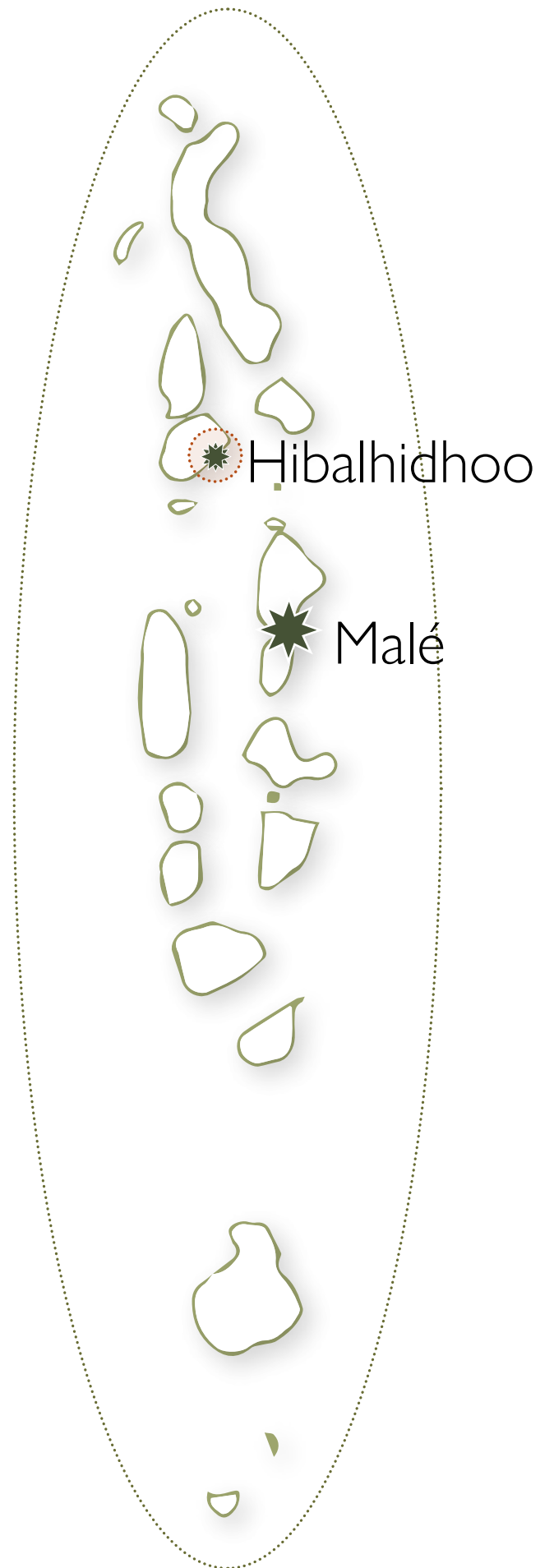

Recommendations | *Research and experts*

Experts are needed!

- Material scientist: The degradation of PET in the marine environment
- Civil engineer: The behaviour of the PET reef towards the impact of wave energy
- Social research: Research the needs of future users

The result | *Conclusion*



“How can a future proof system be created from recycled plastic waste for the preservation and protection of Maldivian islands?”



| Thank you for listening! |

Are there any questions?