

MINDFUL IMMERSION

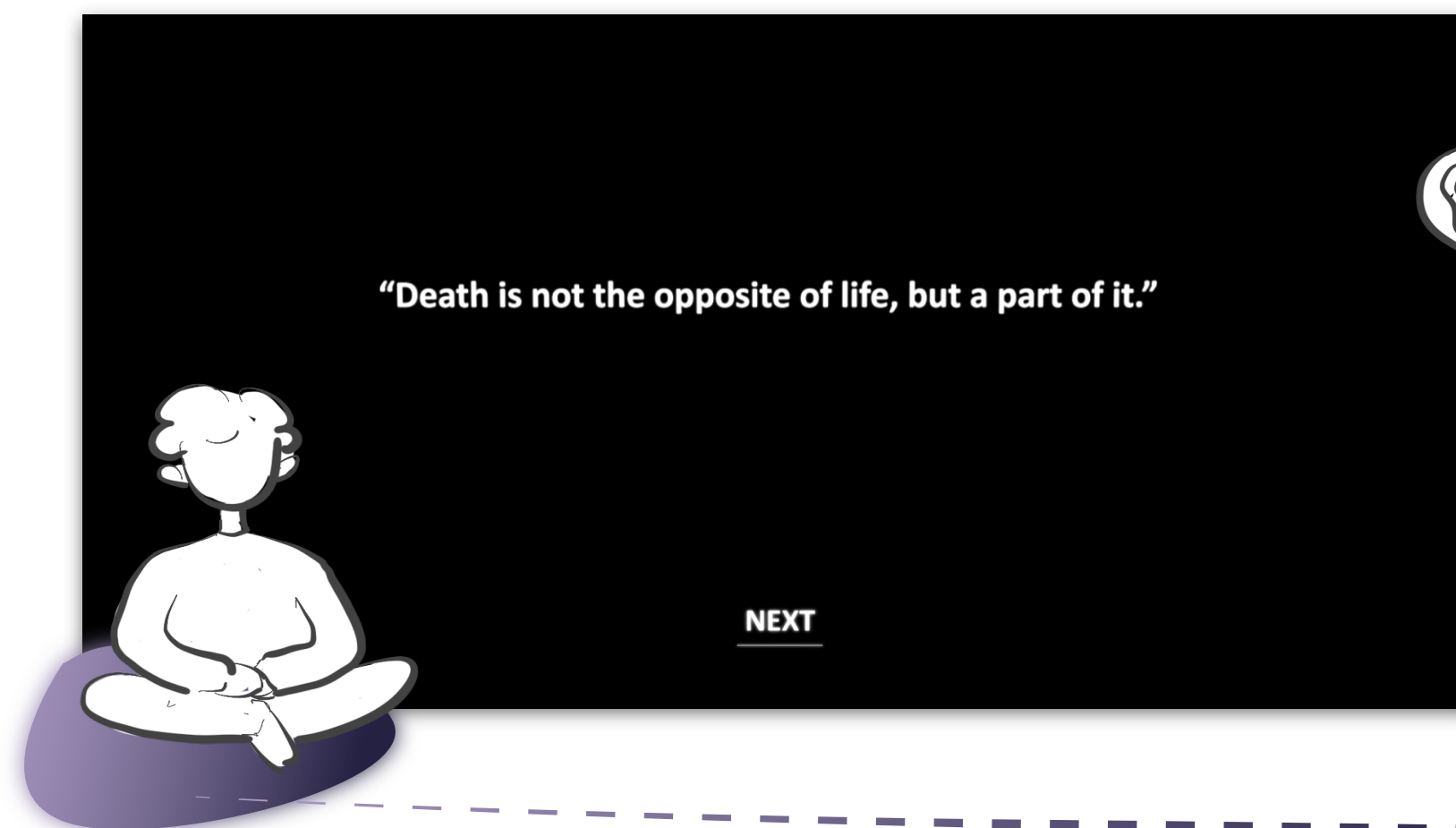

INTERACTIVE EXPLORATION

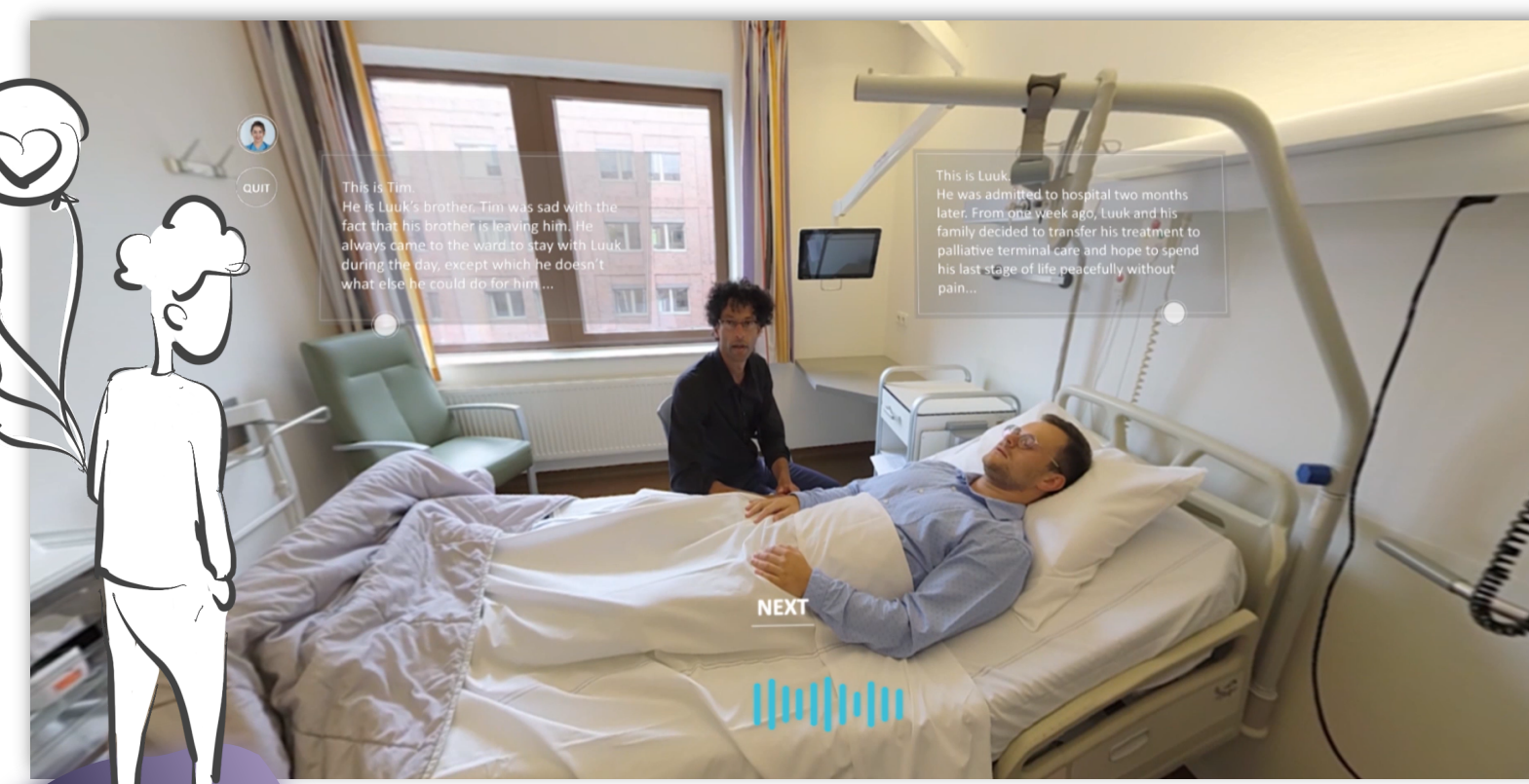

REFLECIVON AND EVALUATION

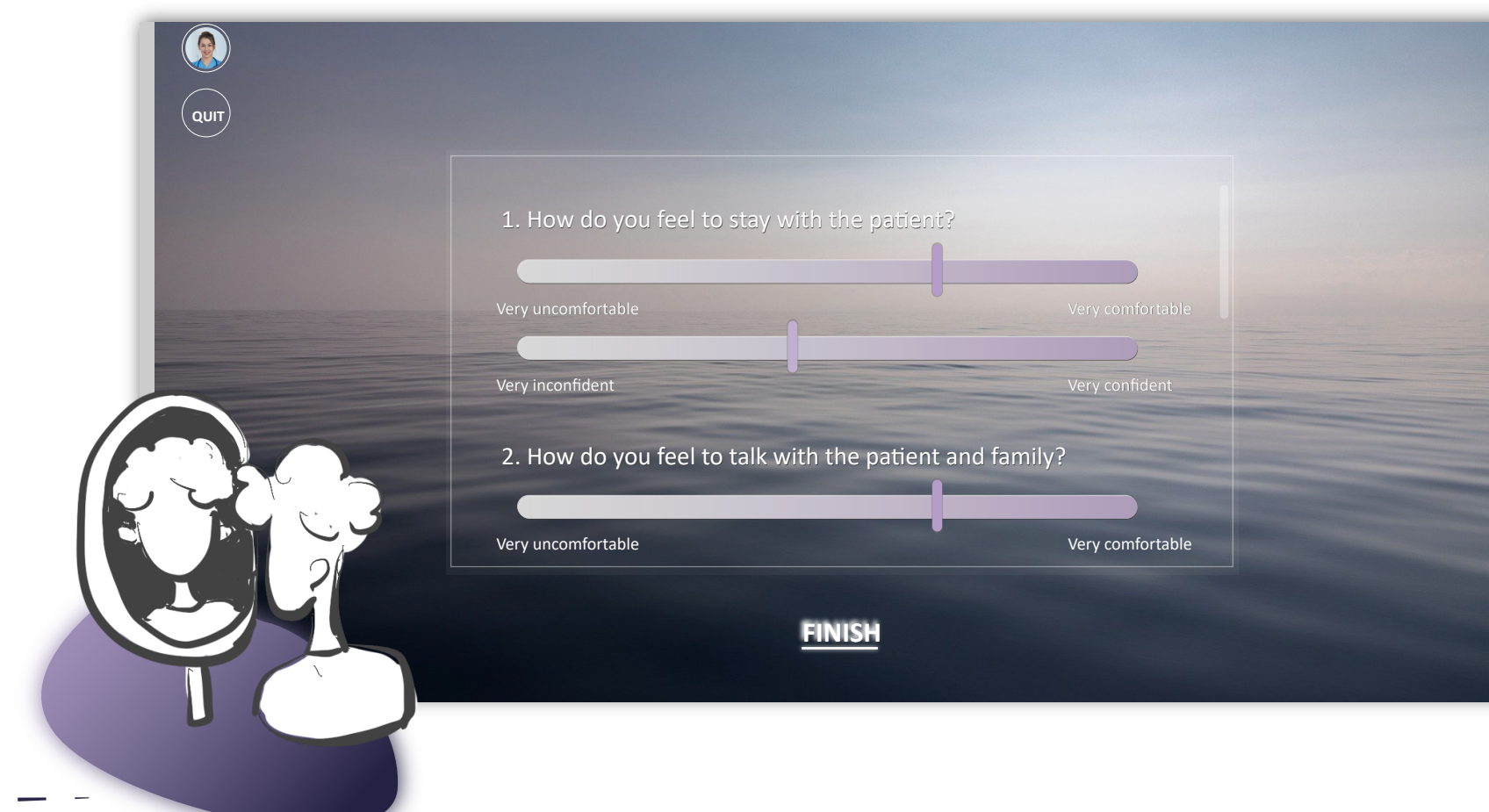

ADAPTIVE

ENCOURAGING

REFLECTIVE

INSPIRING

Palliative terminal care virtual training for inexperienced nurses on emotional/spiritual capability

PROBLEM STATEMENT

There is a lack of specialized palliative care education and training in nursing schools as well as in hospitals. If beginning nurses are assigned to dying patients, they can only learn from practice or peers. The quick working pace leaves them little time to digest and reflect everything they've experienced or learned. These factors drive them away from the opportunity at the beginning of their career to form the skills of how to cope with death, dying patients and their loved ones, causing mental stress and reducing the care quality for the patients.

DESIGN OUTCOME

The design aims to support junior nurses with palliative care on-site learning, creating virtual training application of palliative care for inexperienced nurses on emotional and spiritual capabilities, where nurses gradually become mentally prepared to provide palliative terminal care for dying patients and families through own explorations and reflections, to ensure nurses' mental well-being while being able to provide emotional and spiritual care to patients and families with quality.



Xiaochen Ye
Palliative terminal care virtual training for inexperienced nurses on emotional and spiritual capability
24 August 2020
MSc. Integrated Product Design

Committee Marieke Sonneveld
Caroline Kroon
Harry Kotey
Collaborating Organisation Maasstad Academie

