

Architectural Translation of Public Sphere

The Stimulation of Meaningful Encounters between Strangers

Mart van Uden - 1503634

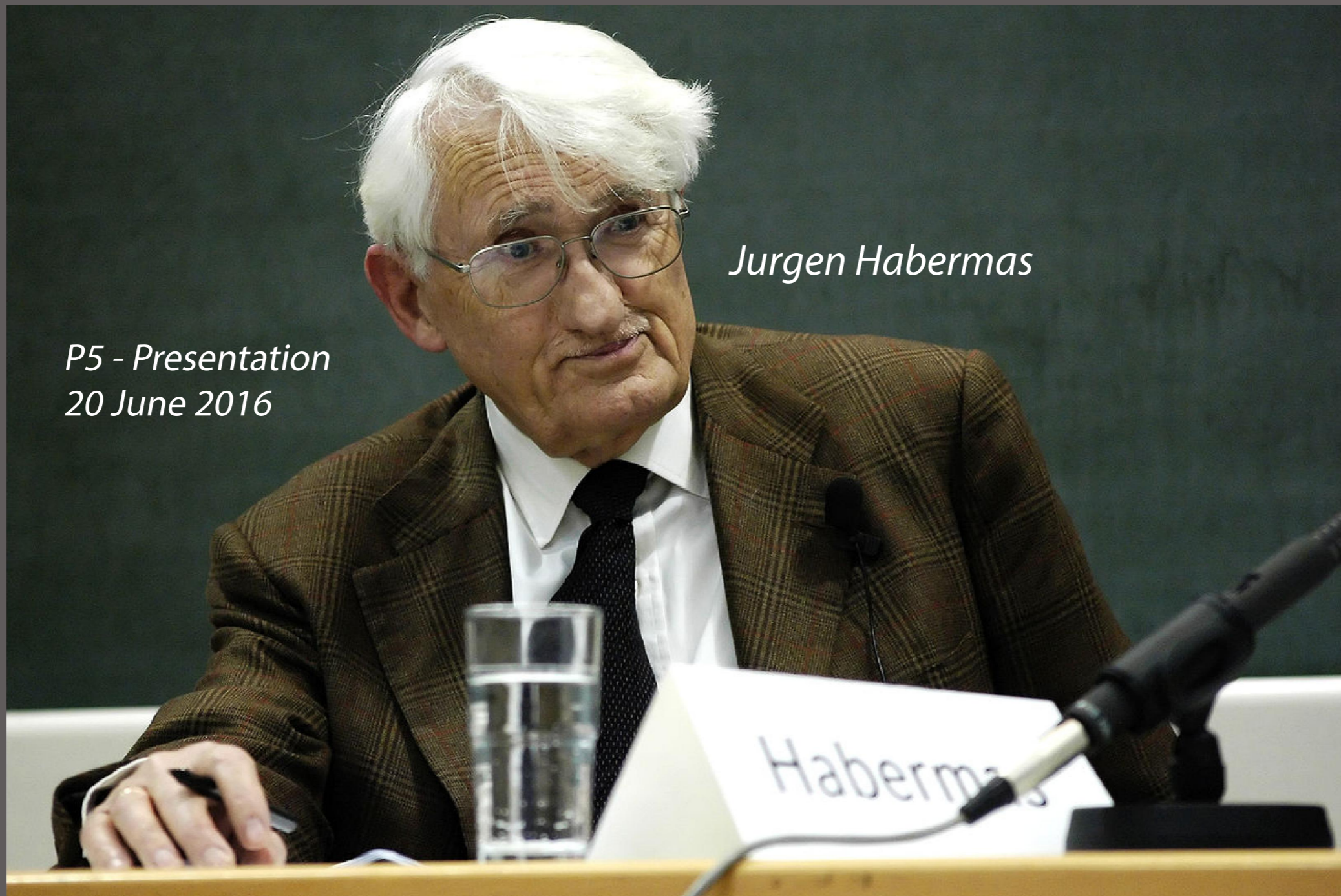

Tutors:

Olindo Caso, Gregory Bracken, Hubert van der Meel

Overview



Location

Den Haag HS



Location



Location

- 500 m radius



Location

- Mingling of people



Connecting Two Centres

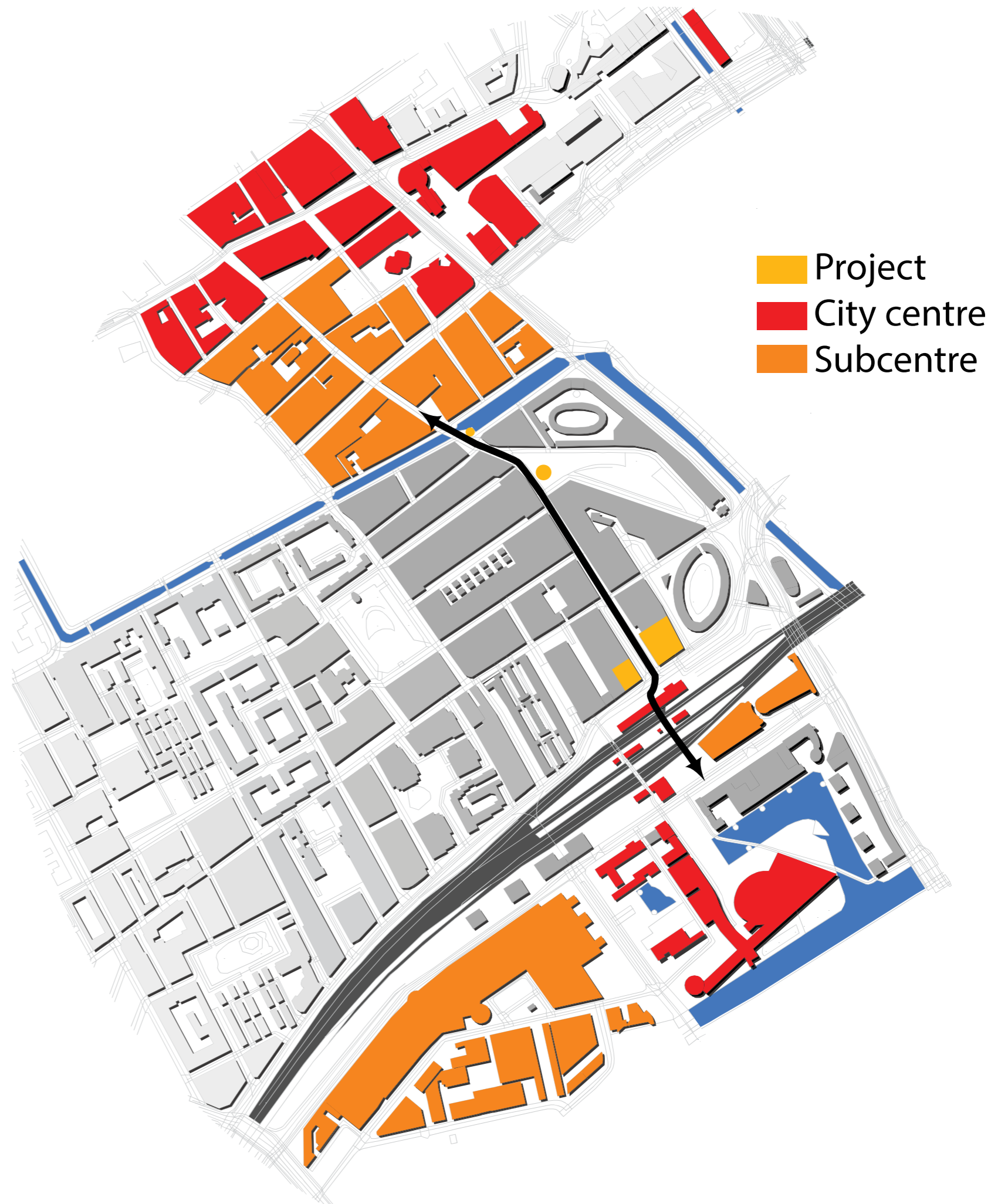

Jurgen Habermas (1929 - ...)

Strukturwandel der Öffentlichkeit

The sphere of private people who join together to form a 'public'.

Public use of reason in rational-critical debate, which checked domination by the state and the illegitimate use of power.

Jurgen Habermas (1989)

Fall of Public Space



Freedom plaza - Washington DC

Sight from train station



Sight towards train station



Design function

Modell Four Spaces

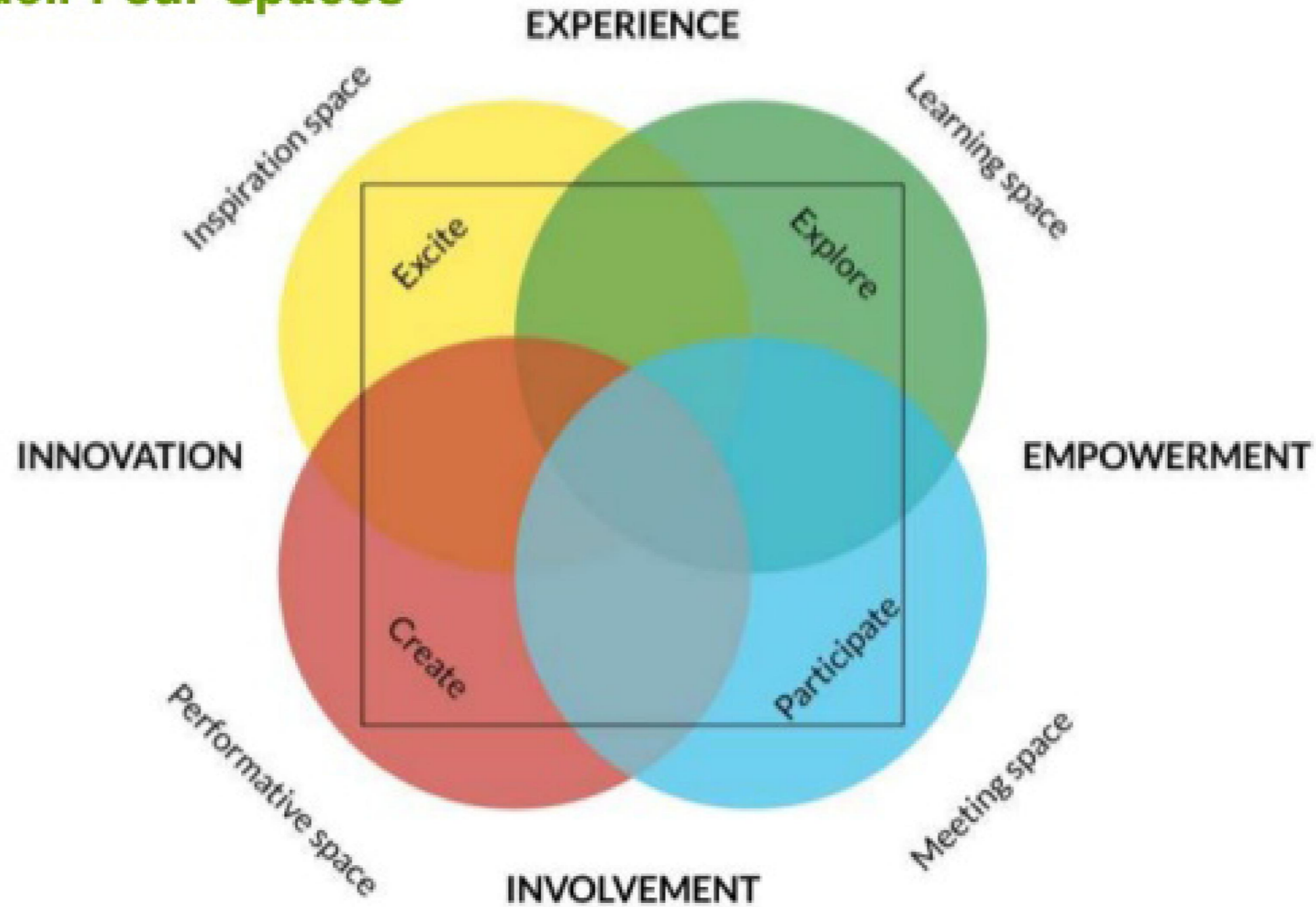

Design function

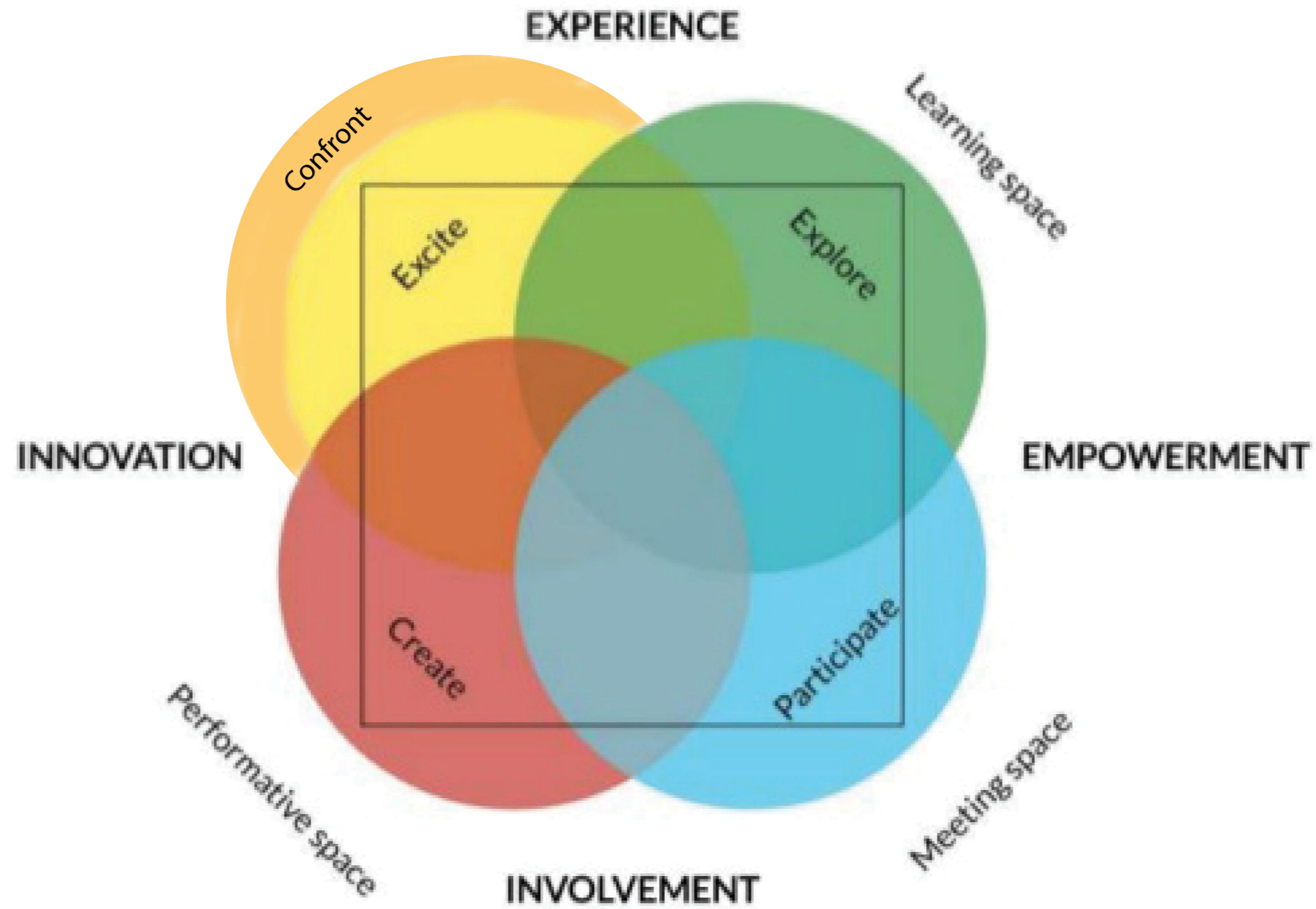

Overview



Focus of project



Functions

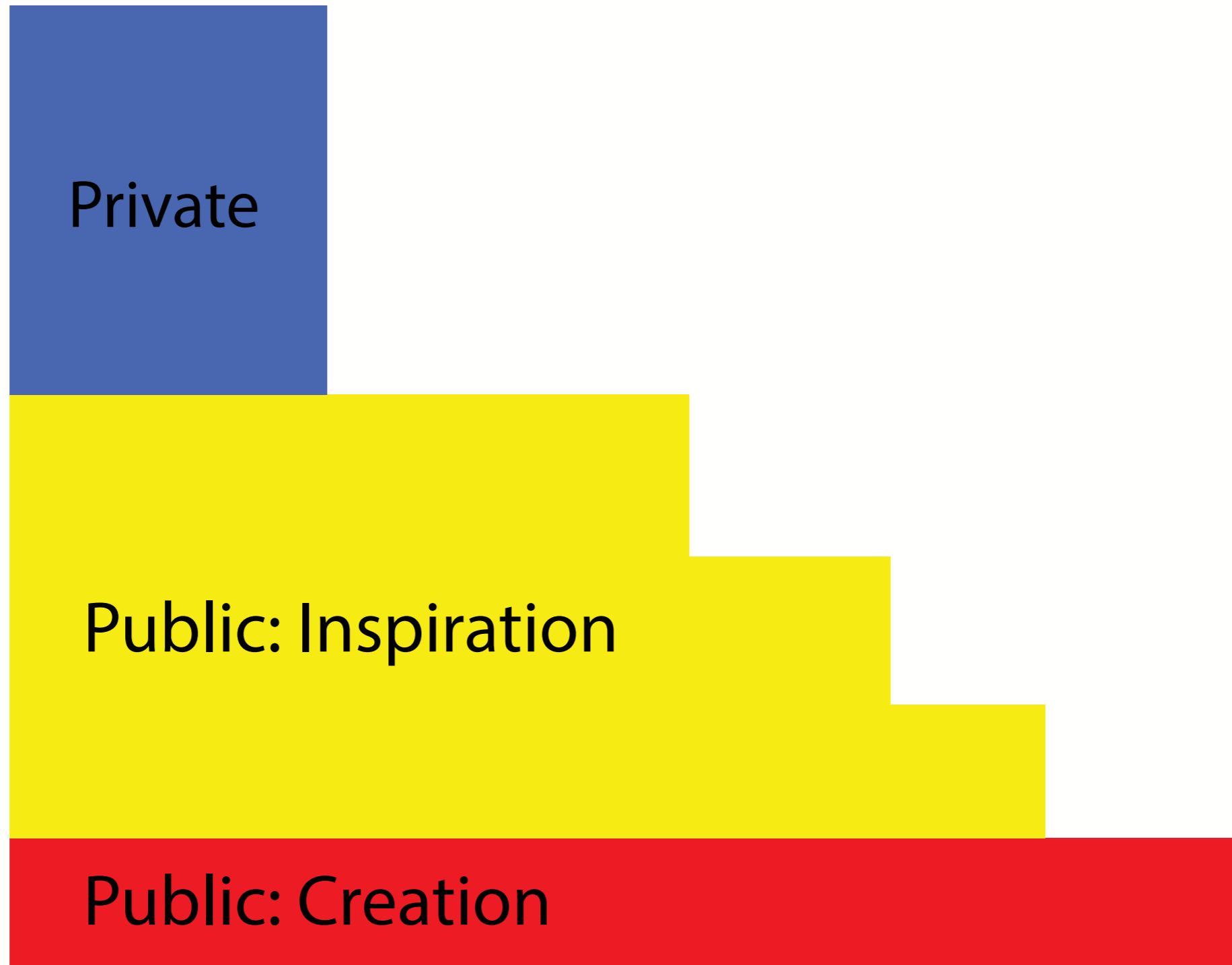



+00

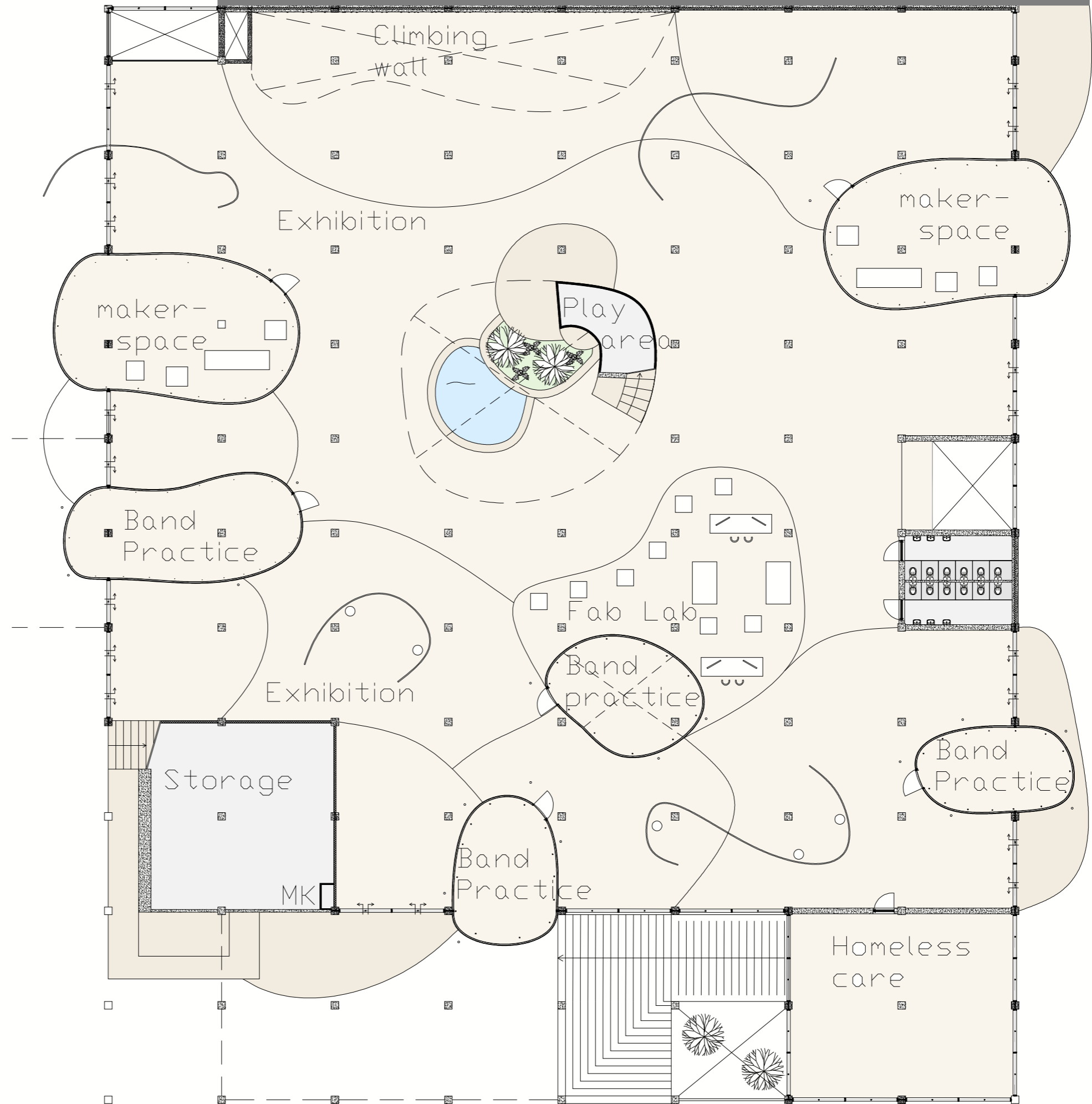

+00

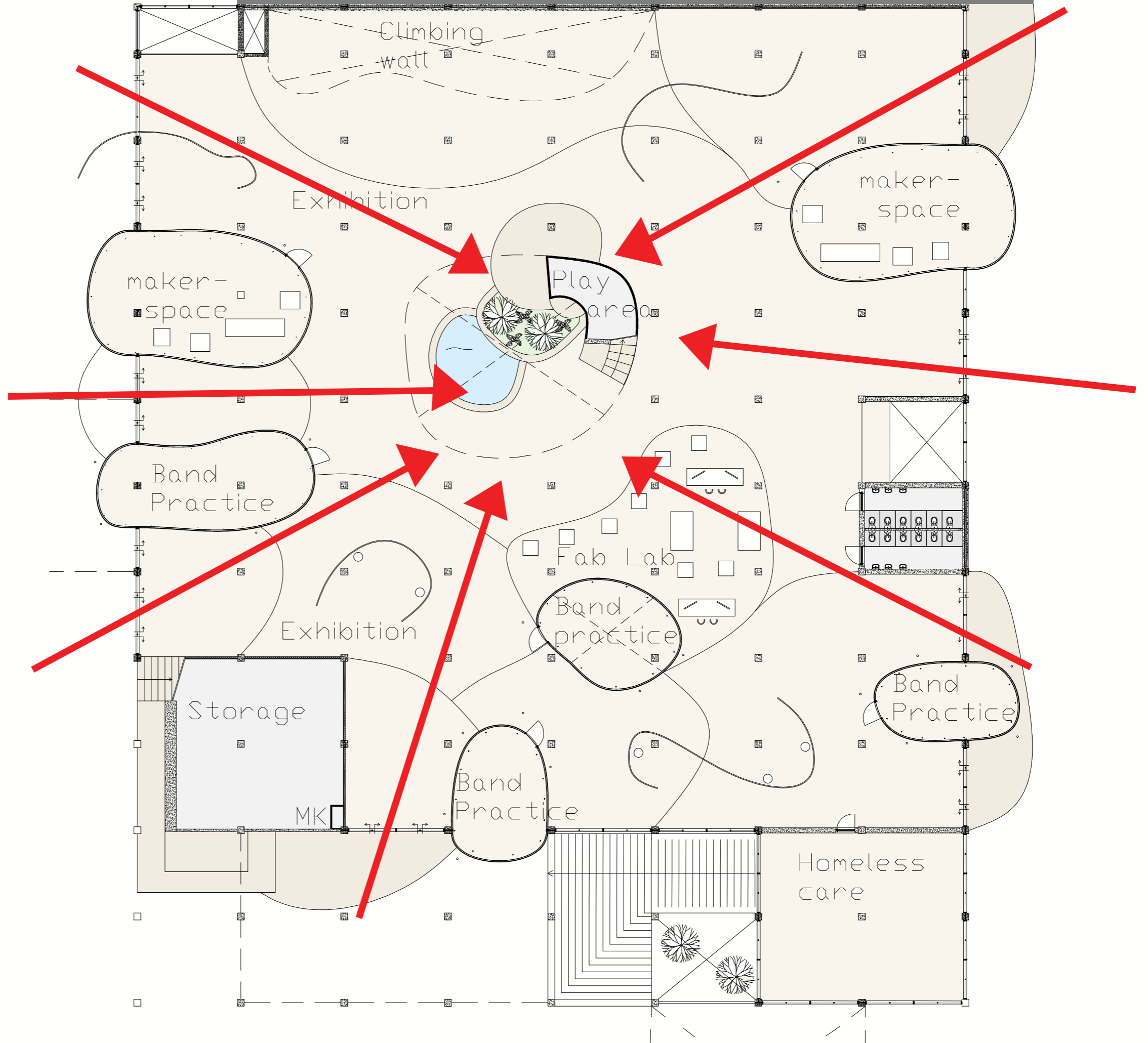

Conditions: accessibility

Accessibility
Meaning

I) Physical accessibility

Accessible by everyone (including wheelchairs)
At least 5% seating with back

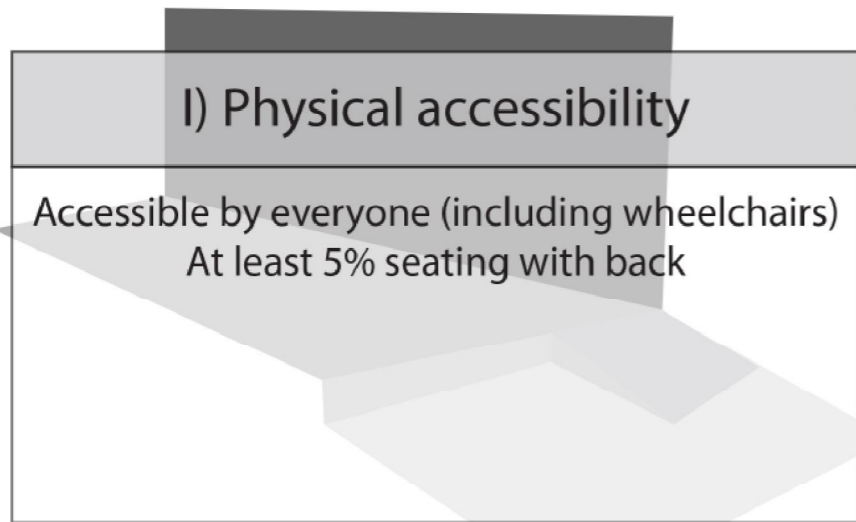

J) Visual accessibility

Not higher than 92 cm
Not completely blocked

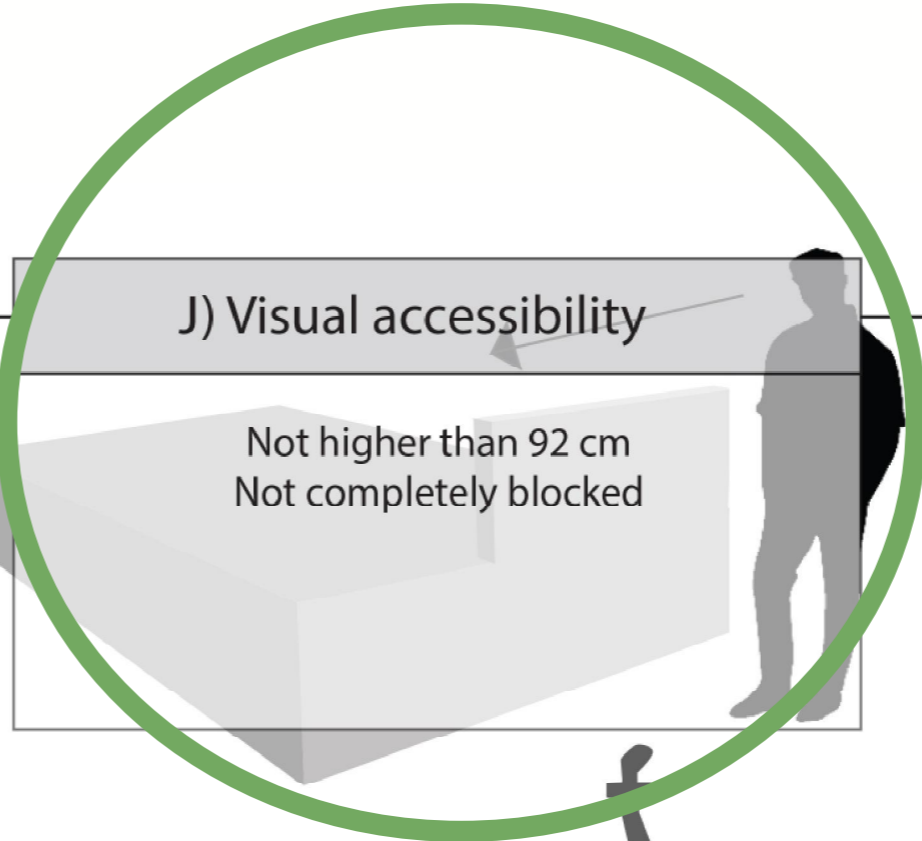

K) Symbolic accessibility

No elements that exclude groups of people
such as:

- Guards
- Golden doors
- Racial/sexual elements

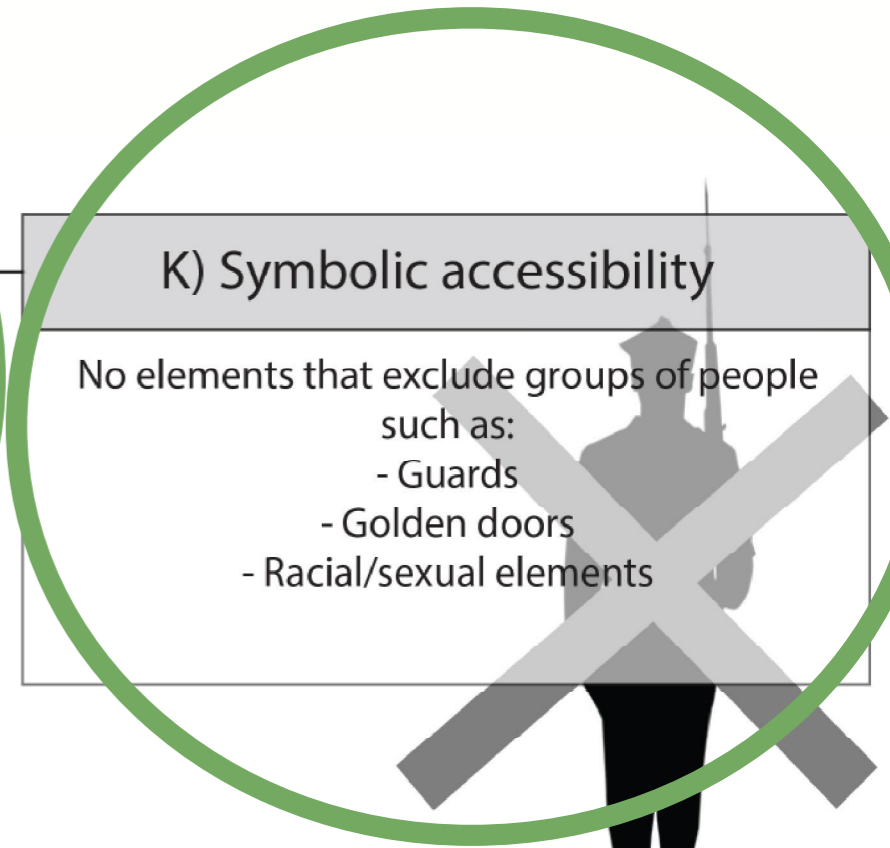

F) Meaning

Connection between place, personal life and larger whole
such as:

- One self
- City (block)
- Country
- World(s)
- Time(s)

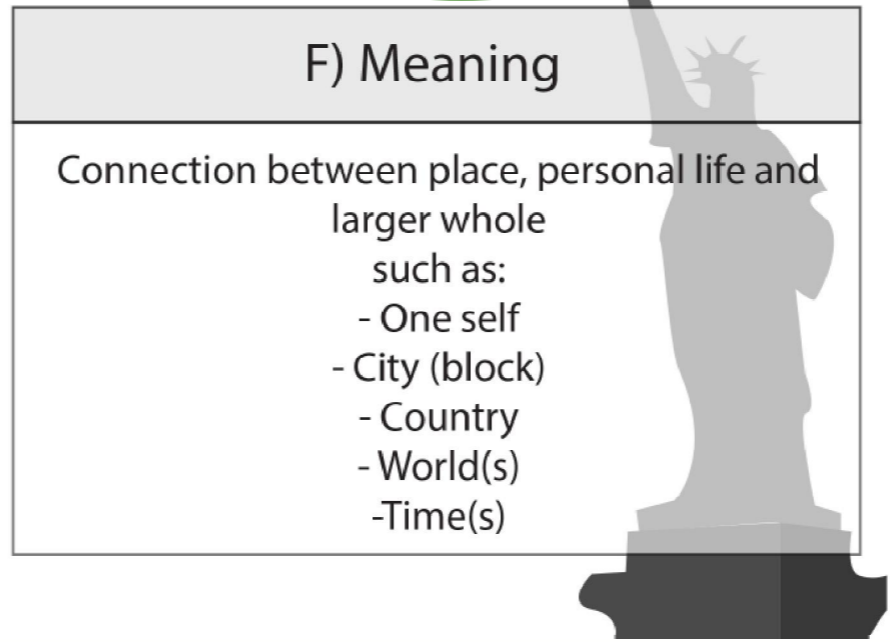

Reference

- Terraces: seeing and be seen



Forecourt Fountain - Portland, Oregon

Carr, Francis, Rivlin, Stone (1992)

Terraces



Terraces



Design tools for gathering

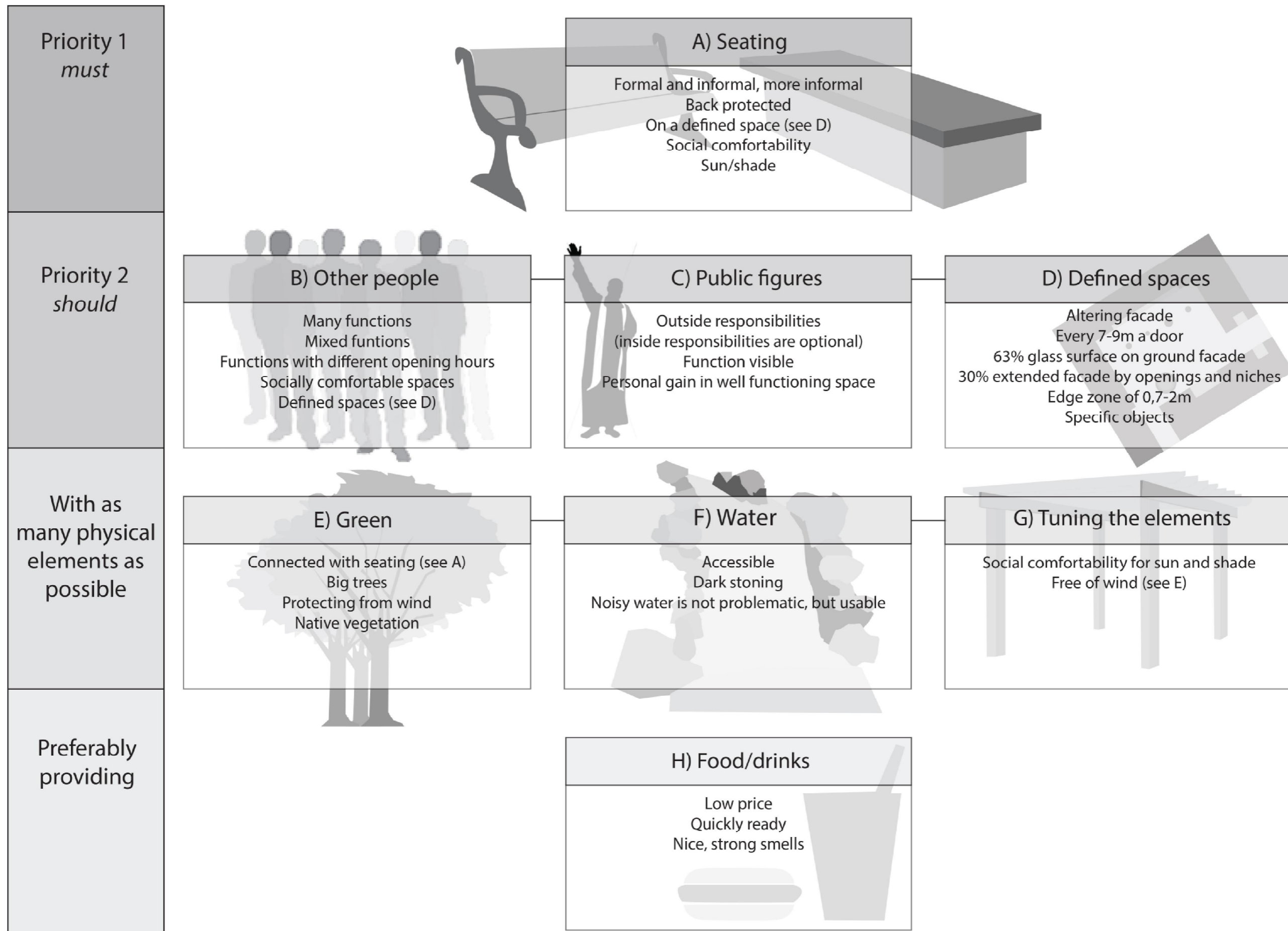

Seating

- Defined spaces
- Protected back
- Formal and informal
- Socially comfortable



Temple Quarter - Bristol

*William H. Whyte (1980)
Henry Shaftoe (2008)
Jan Gehl (2011)*

Seating



Other people

- Variety in functions
- Socially comfortable spaces
- Defined spaces



Forecourt Fountain - Portland, Oregon

Carr, Francis, Rivlin, Stone (1992)

Other people



Other people



Food and drinking place

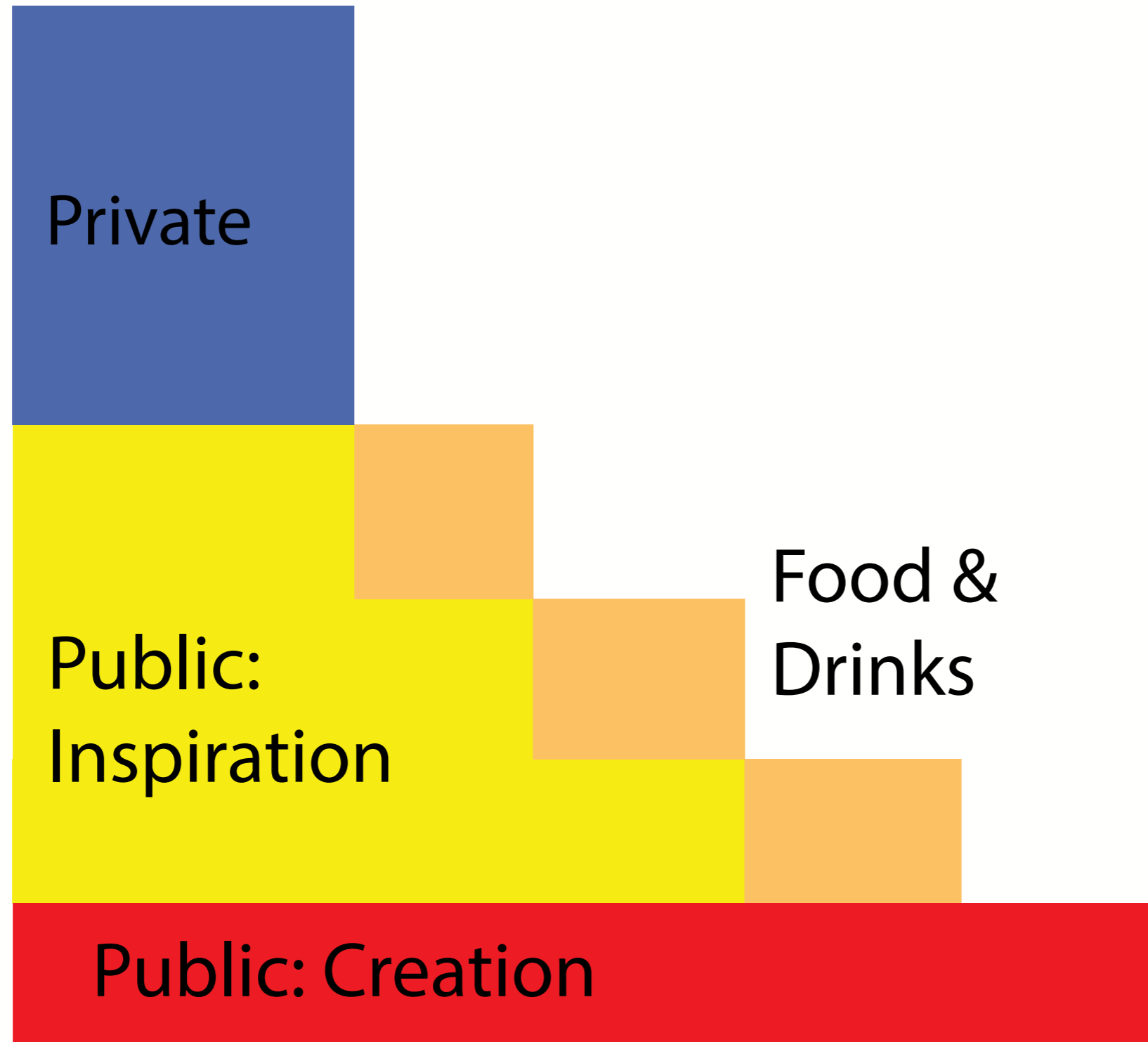

+01

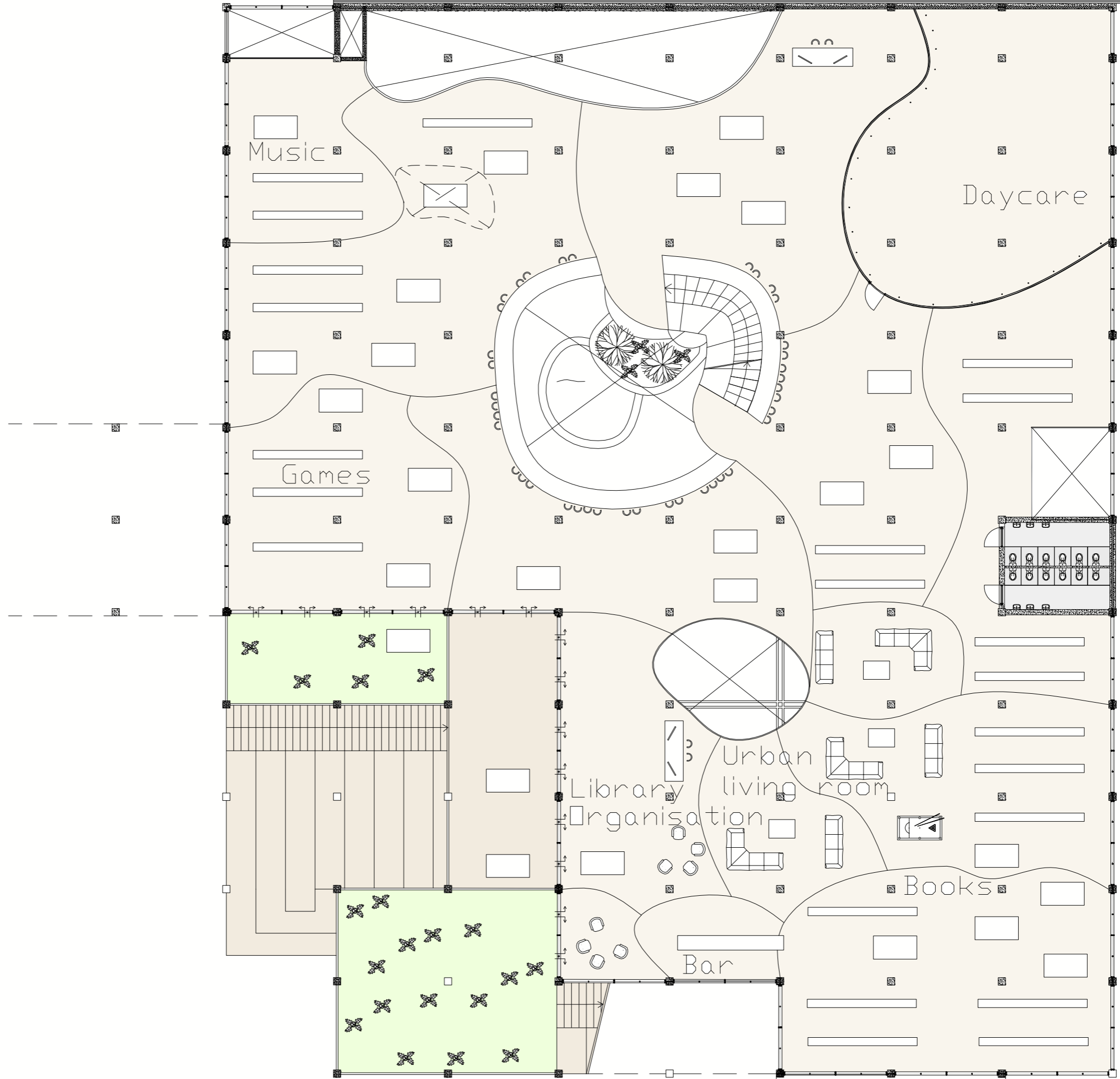



Stimulating conversation:

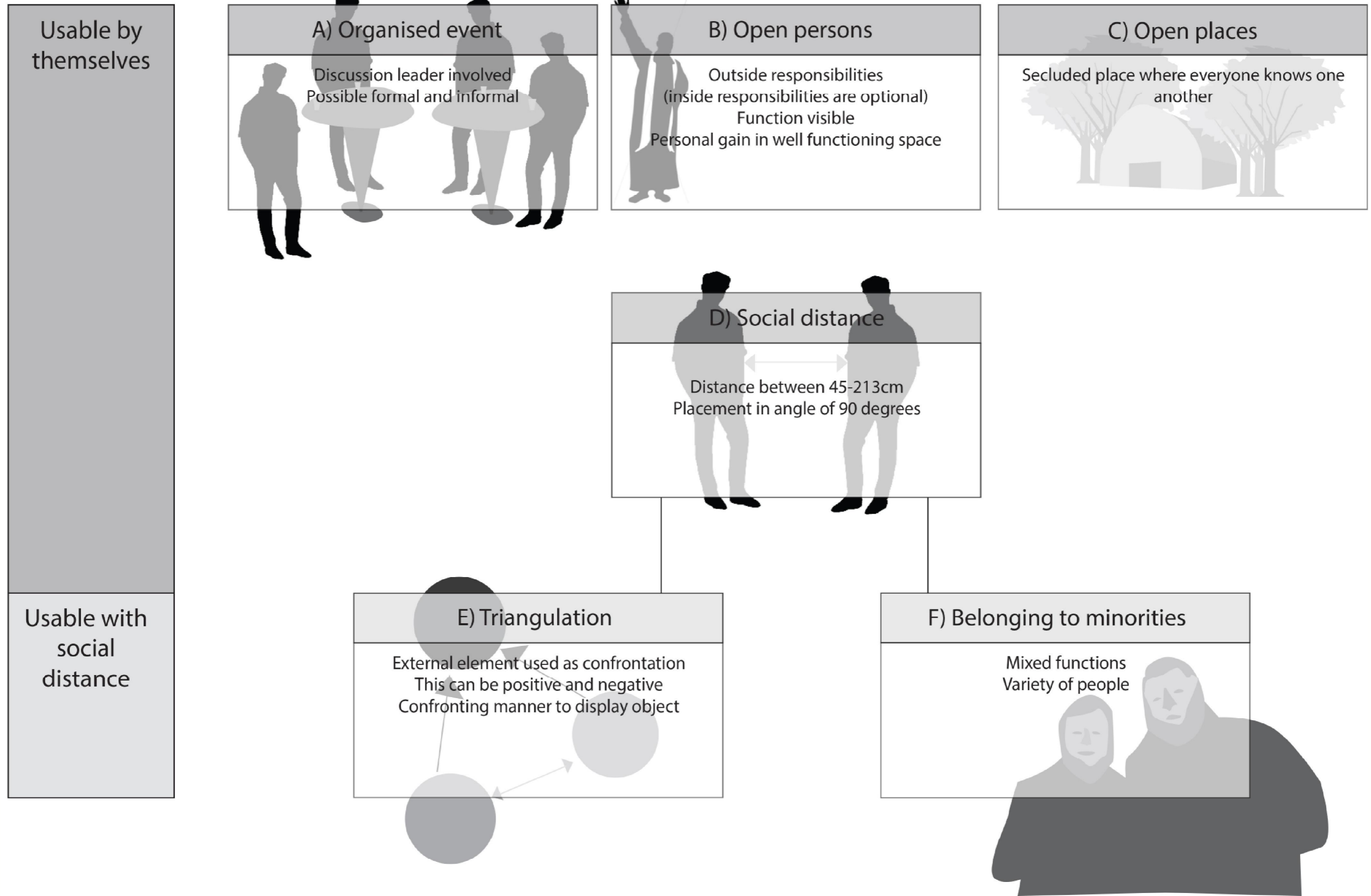

+01

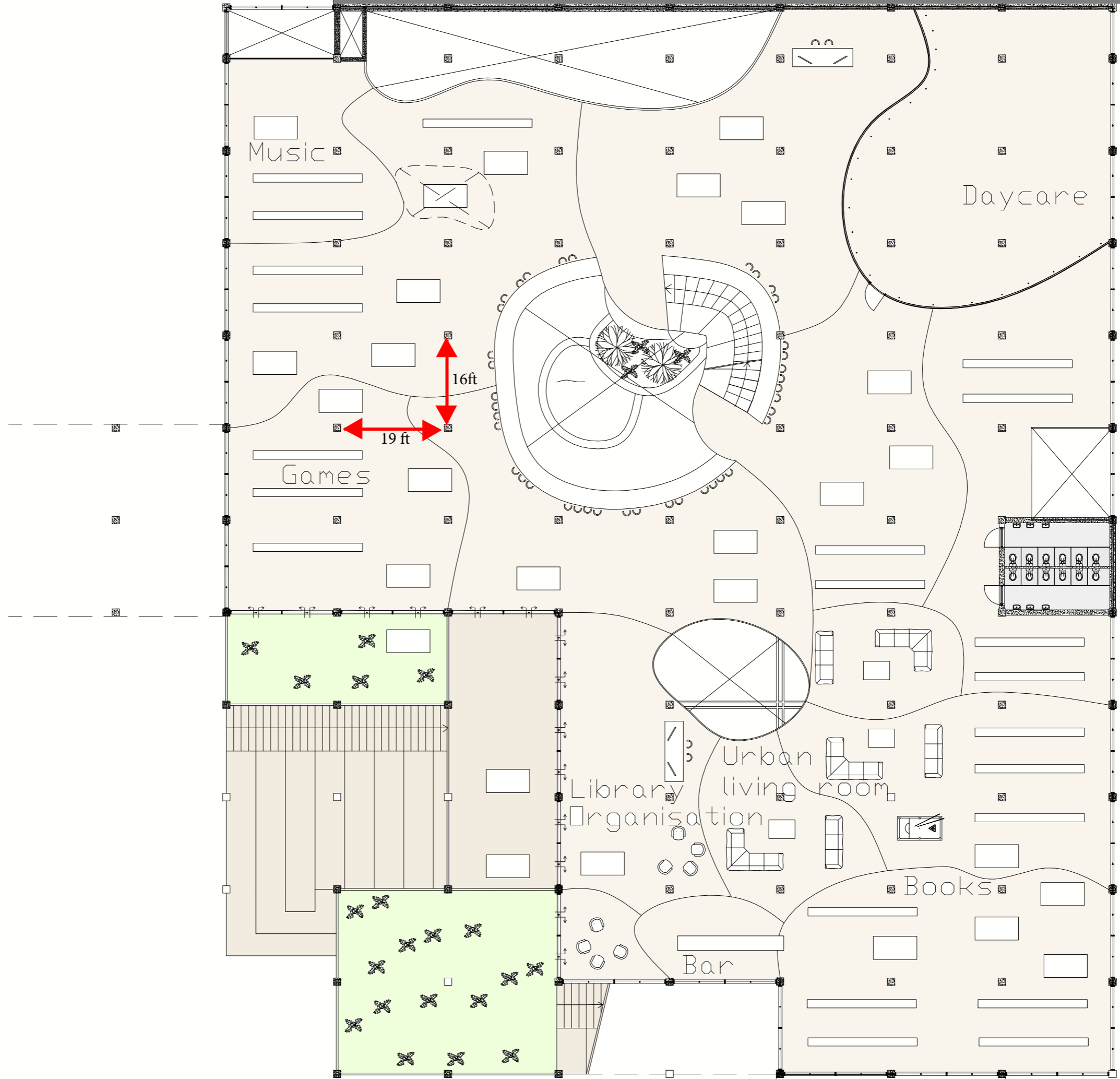

Use of dominant screens

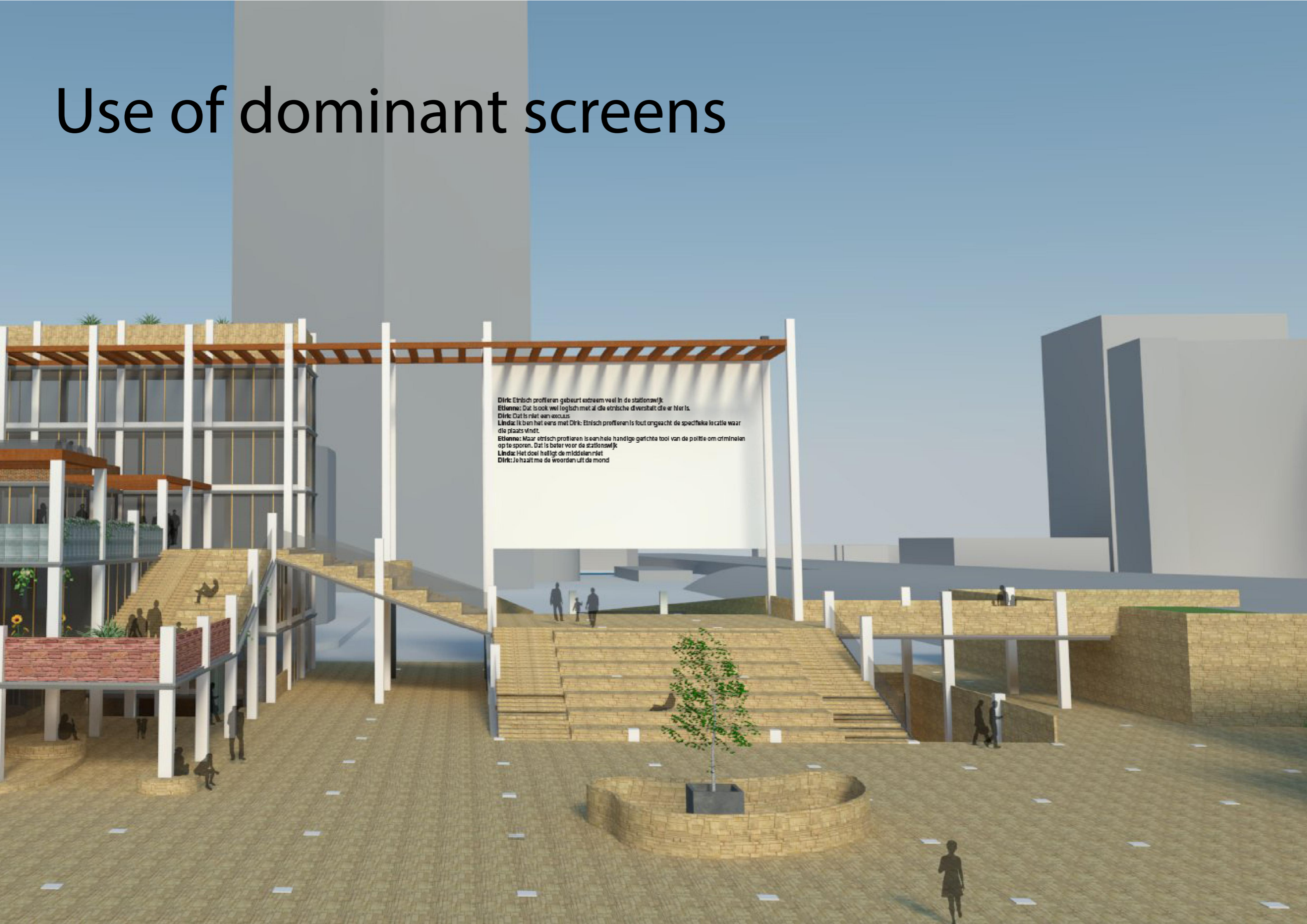

Dirk: Etnisch profileren gebeurt extreem veel in de stationswijk.
Ehonne: Dat is ook wel logisch met al die etnische diversiteit die er hier is.
Dirk: Dat is niet een excuus.
Linda: Ik ben het eens met Dirk: Etnisch profileren is fout ongeacht de specifieke locatie waar de plaats vindt.
Ehonne: Maar etnisch profileren is een hele handige gerichte tool van de politie om criminaliteit op te sporen. Dat is beter voor de stationswijk.
Linda: Het doel heiligt de middelen niet.
Dirk: Je haalt me de woorden uit de mond.

Use of dominant screens



Above and underground



1



1



2



View +01



+02



View +02



View from +02

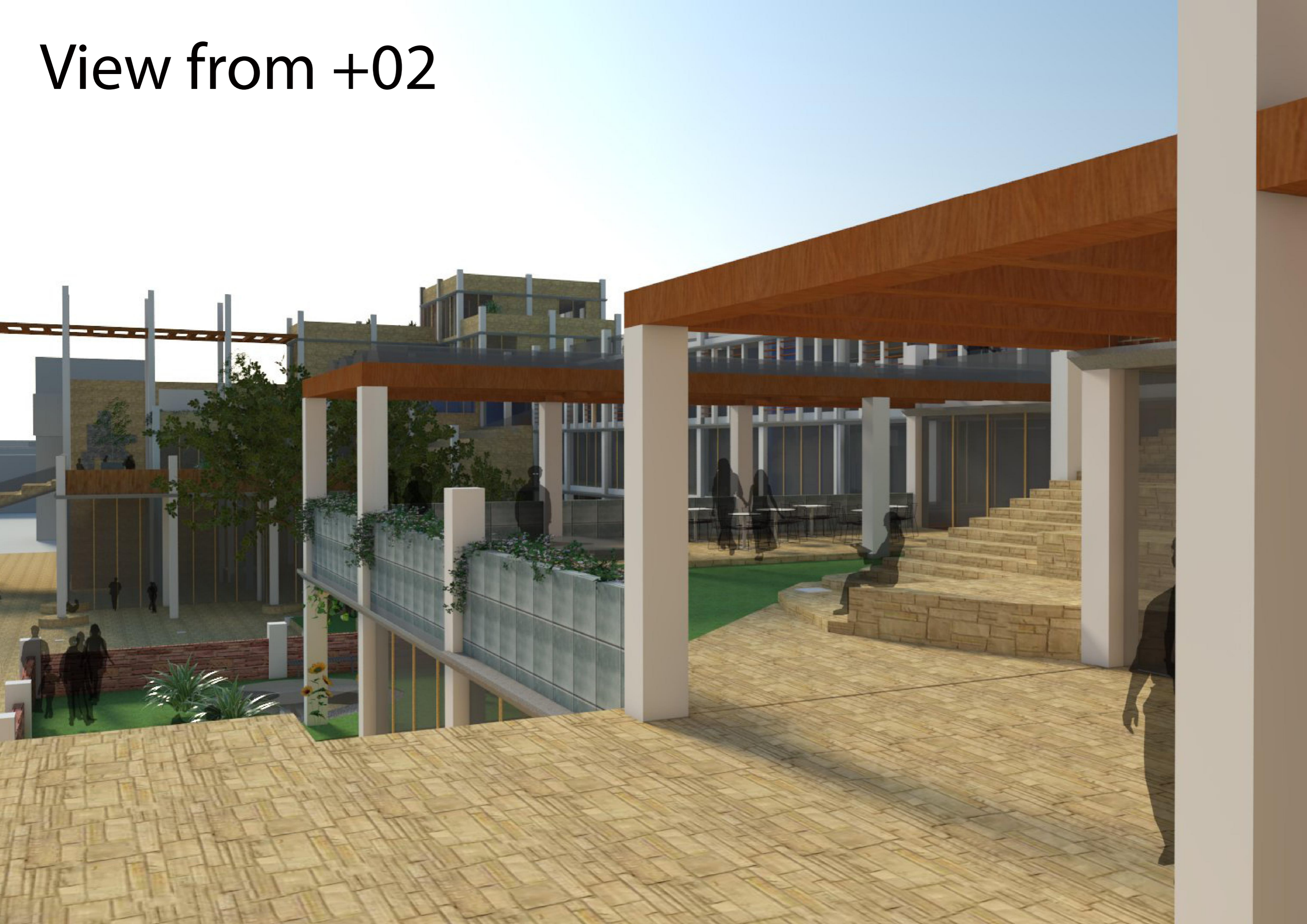

View from screen

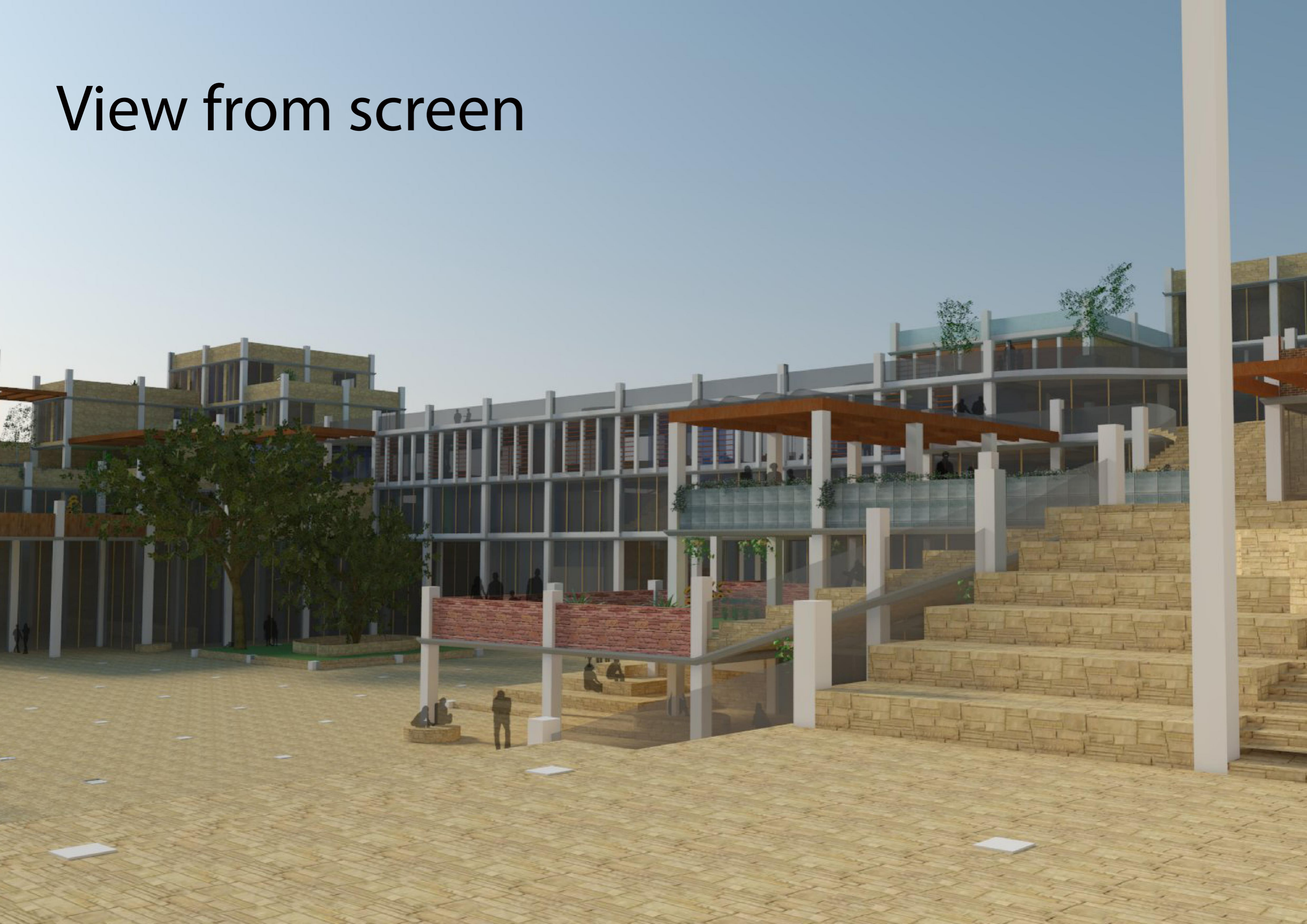

View from screen

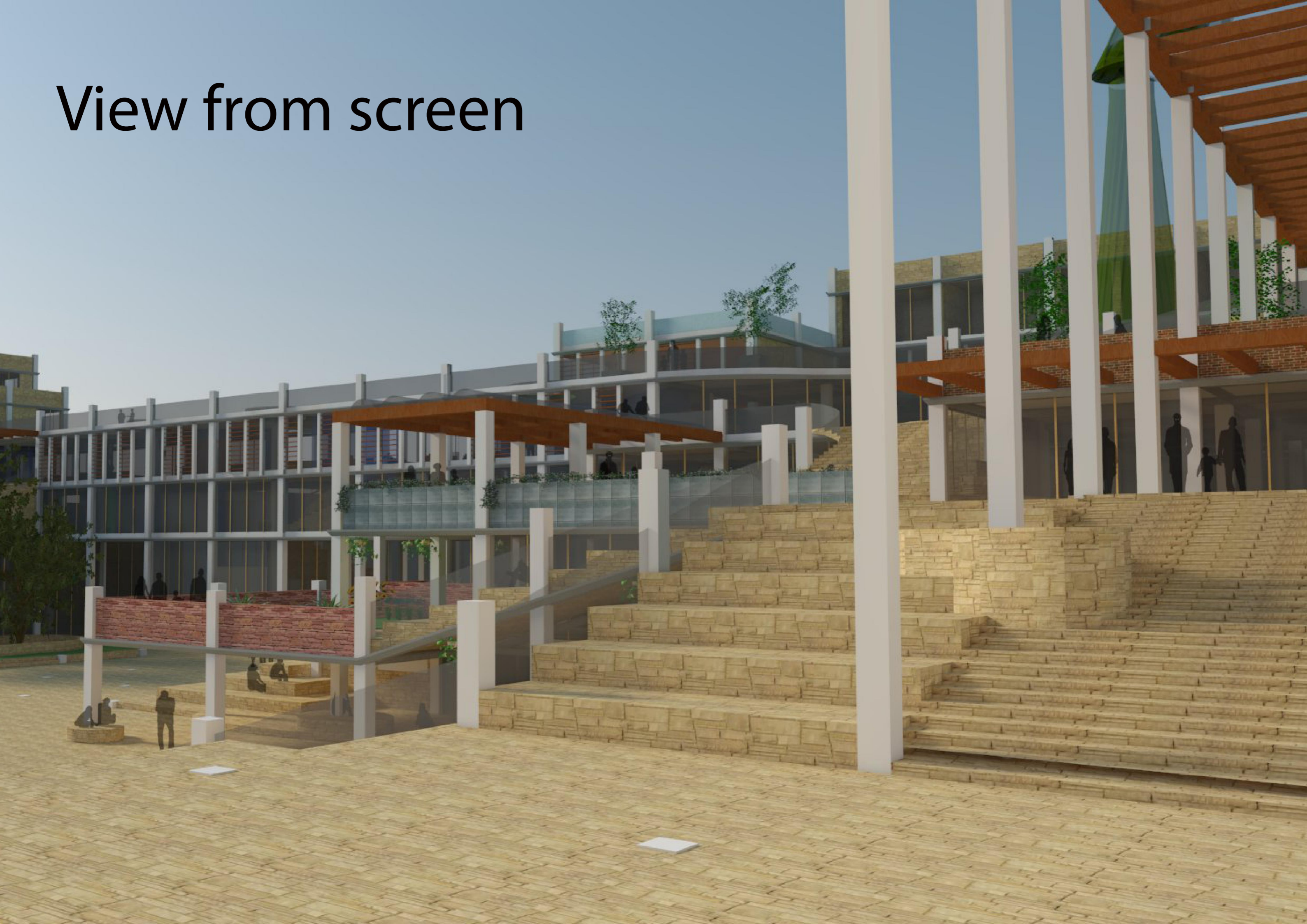

Atrium



+03

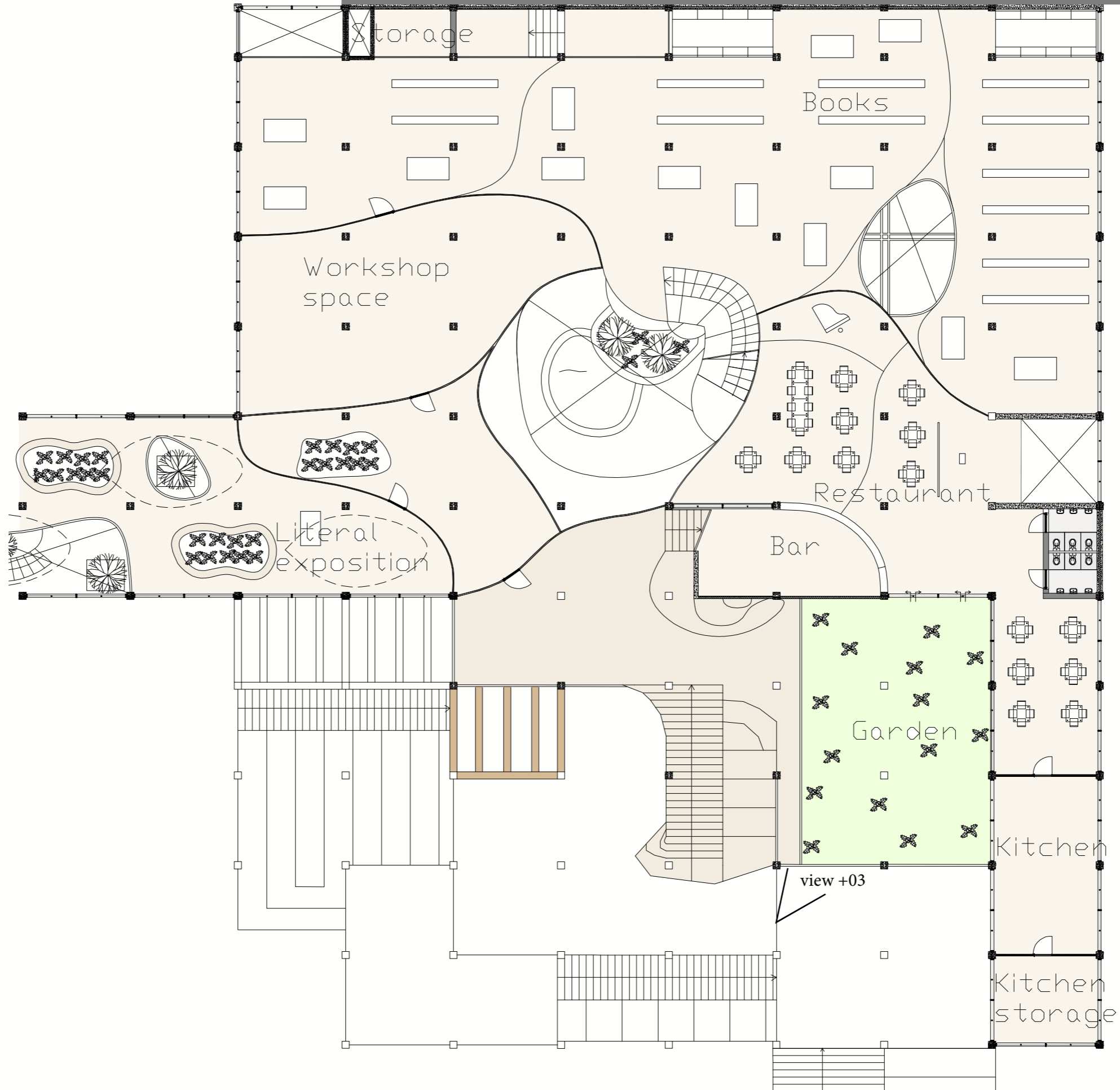

view +03

View +03



+04

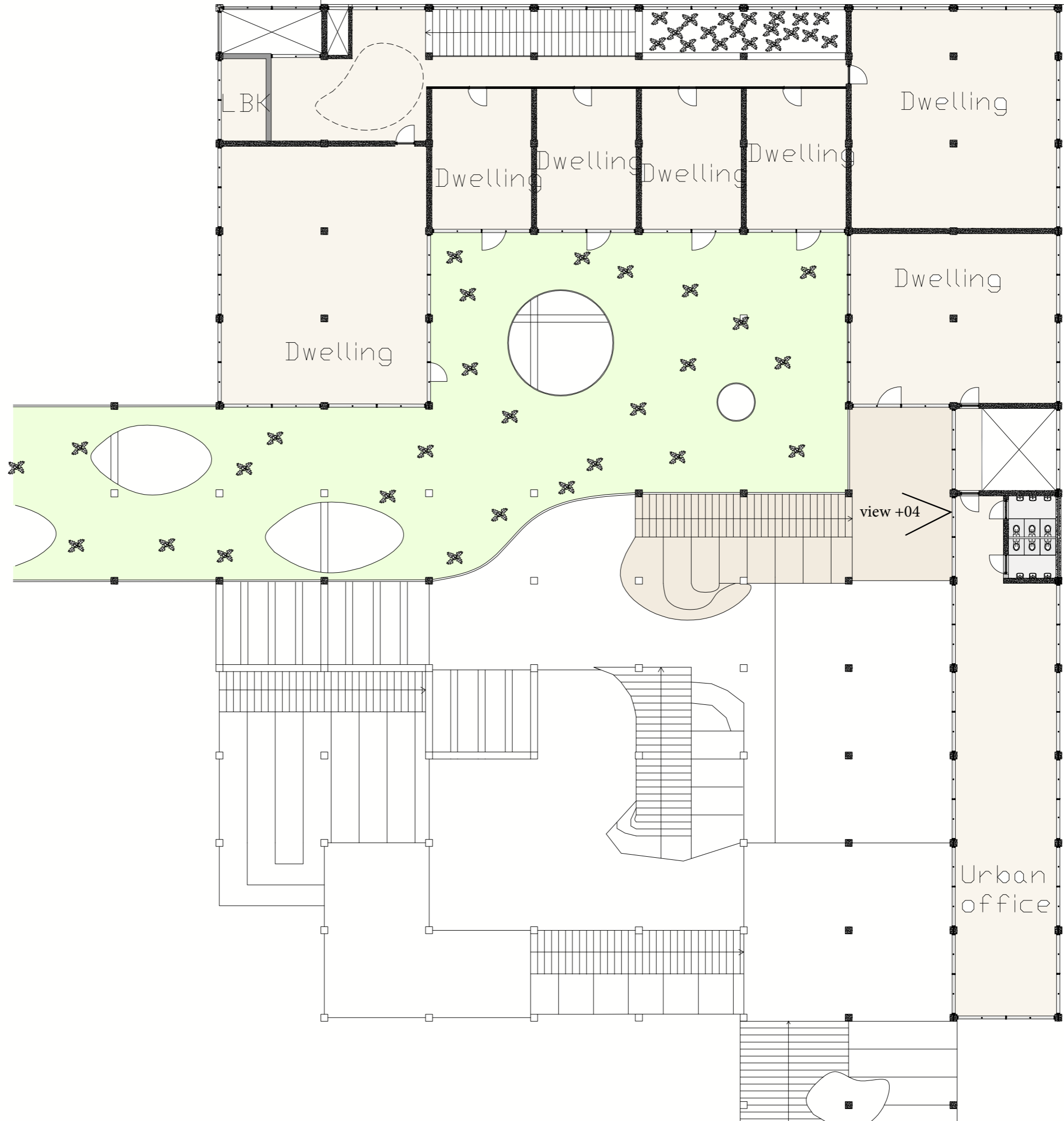

View from +04



+05

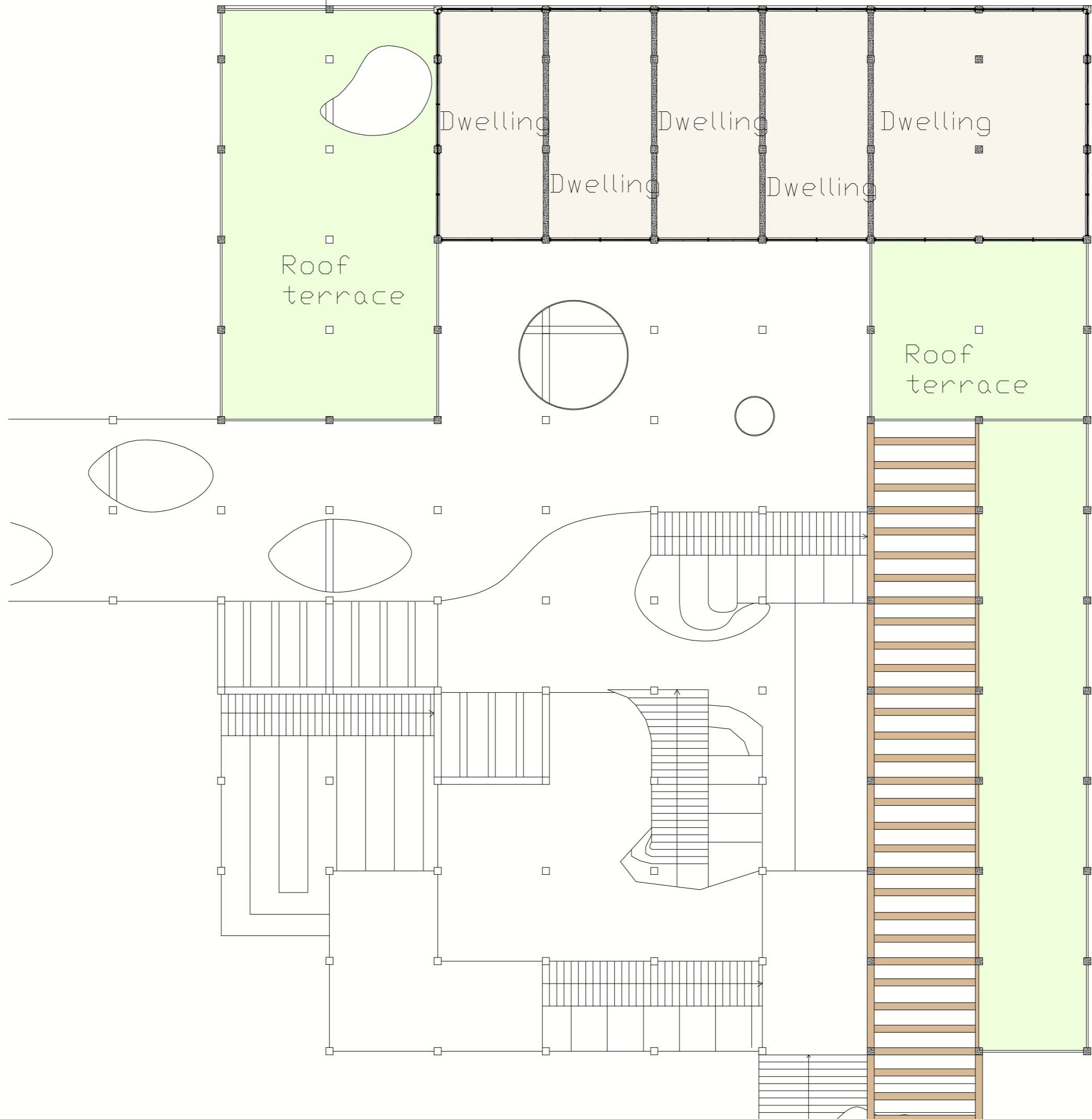

+06

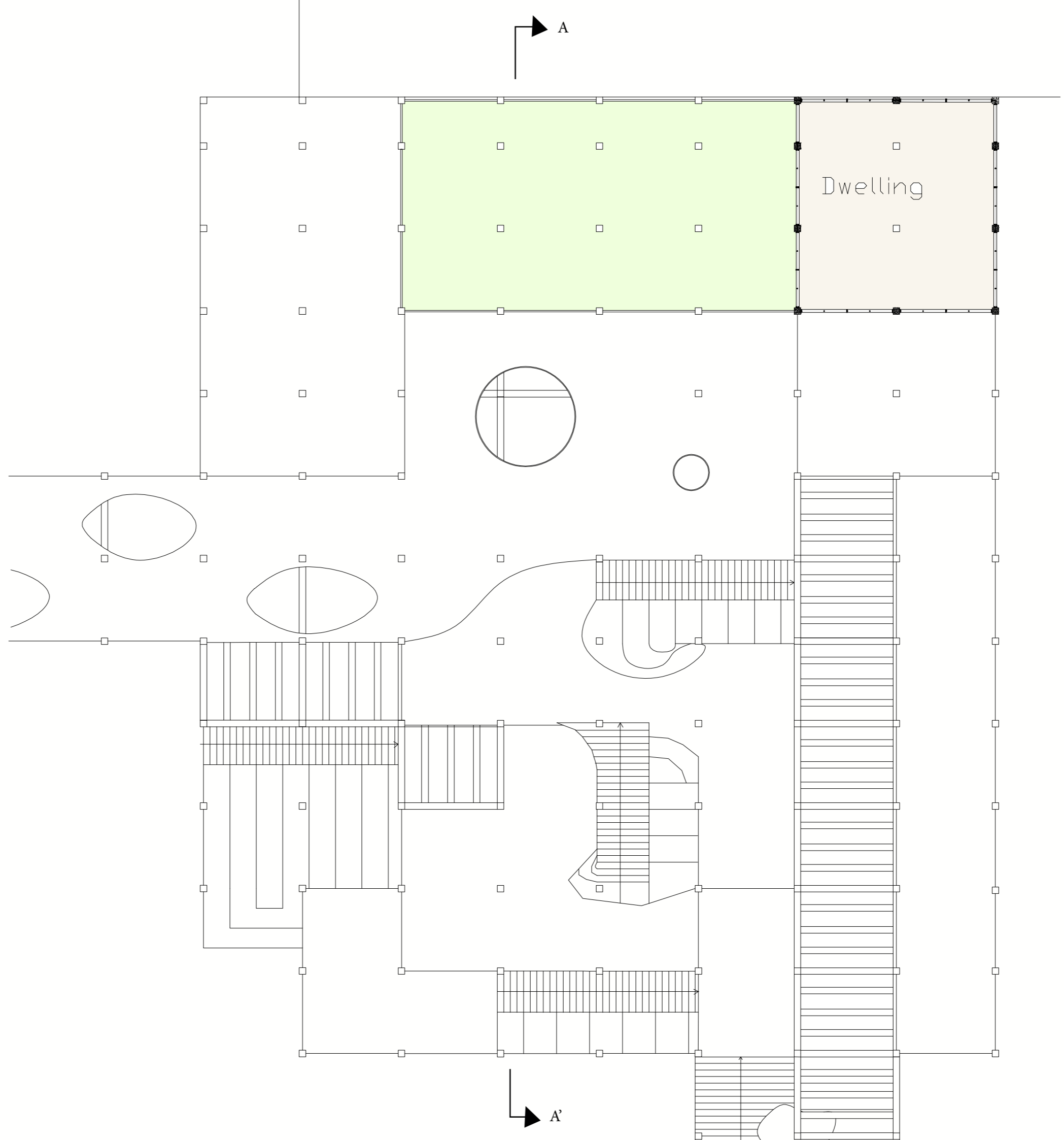

Different use(r)s

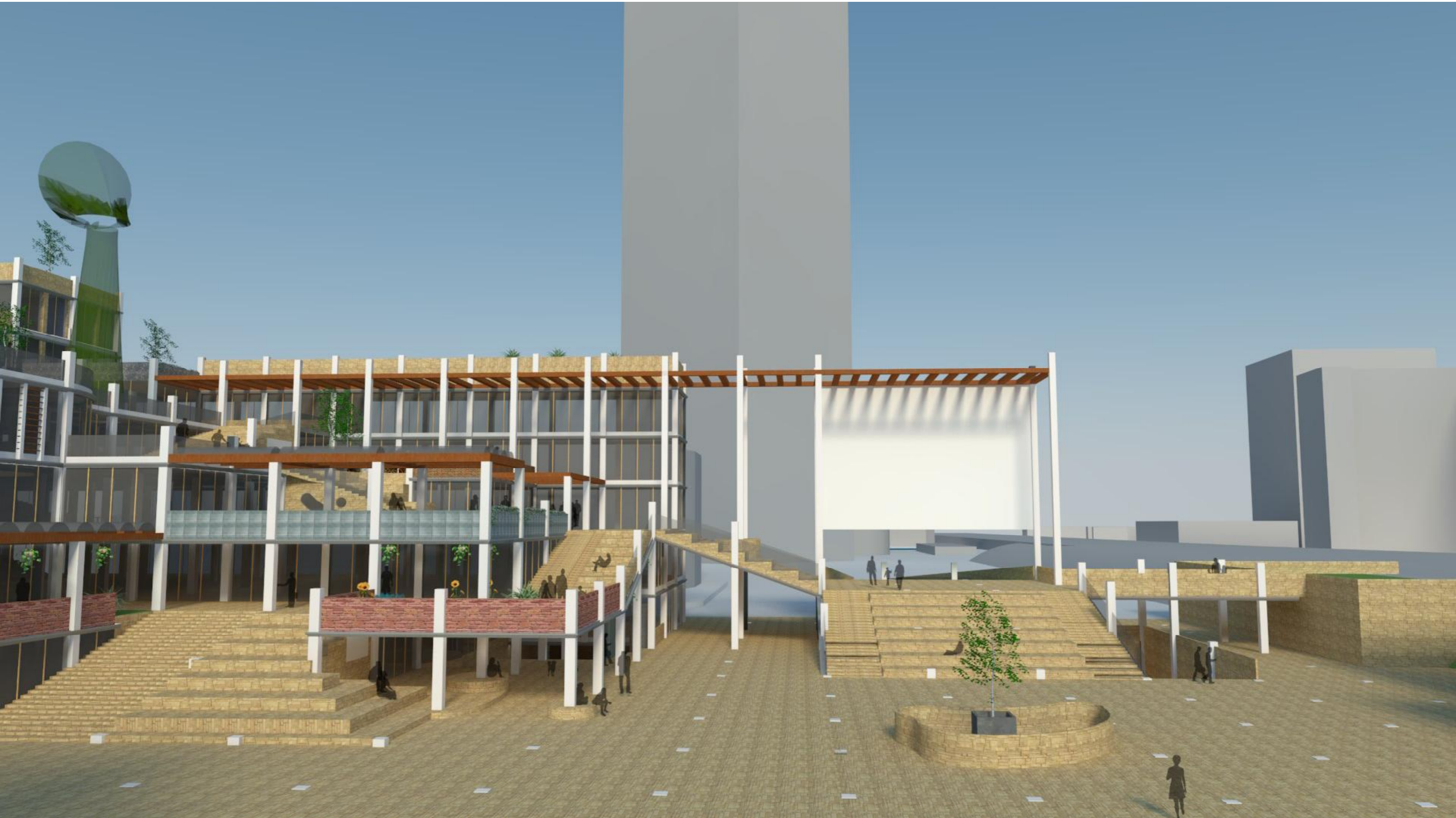

From train: quick cup of coffee

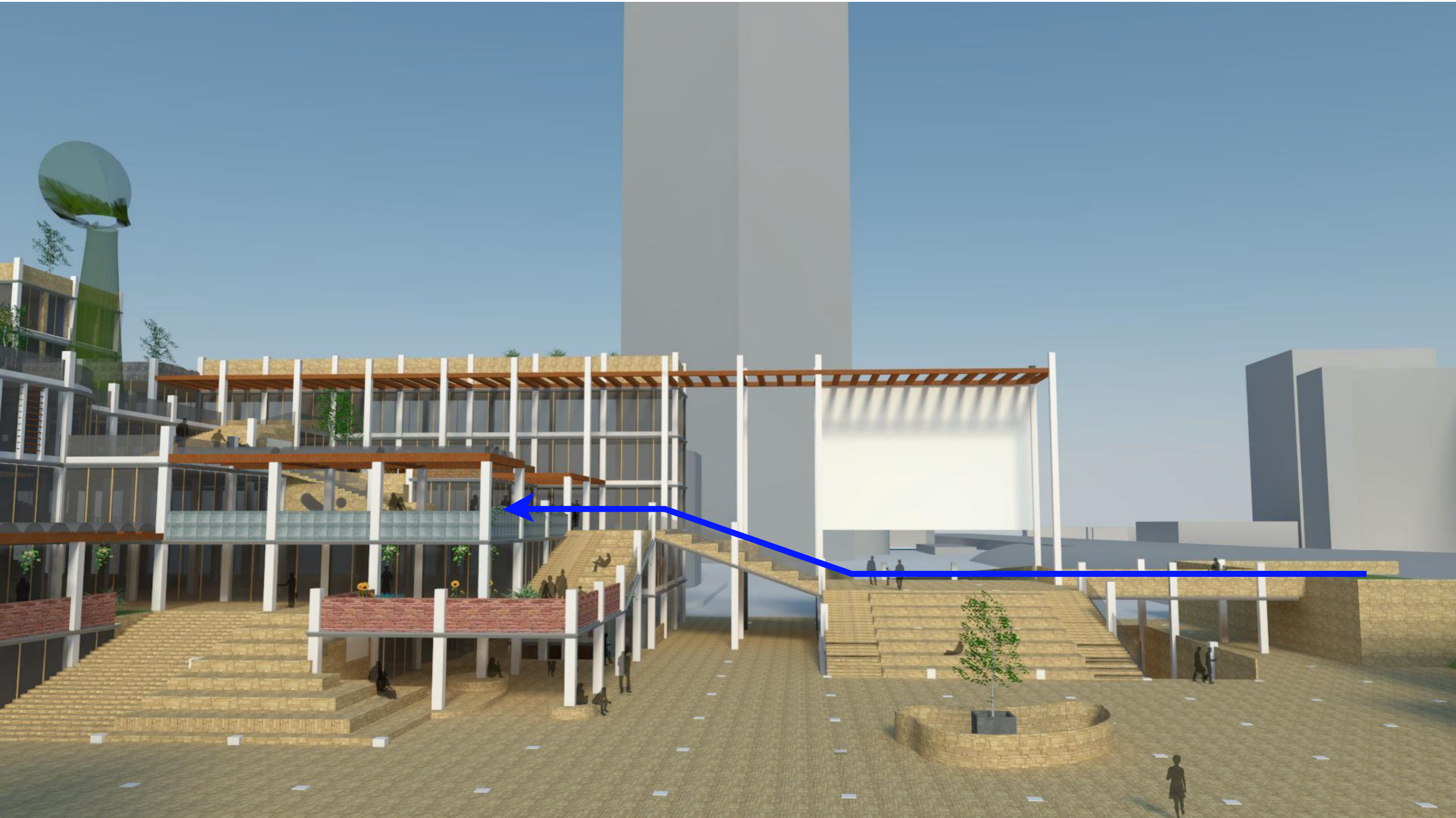

From tram: specifically for makerspace

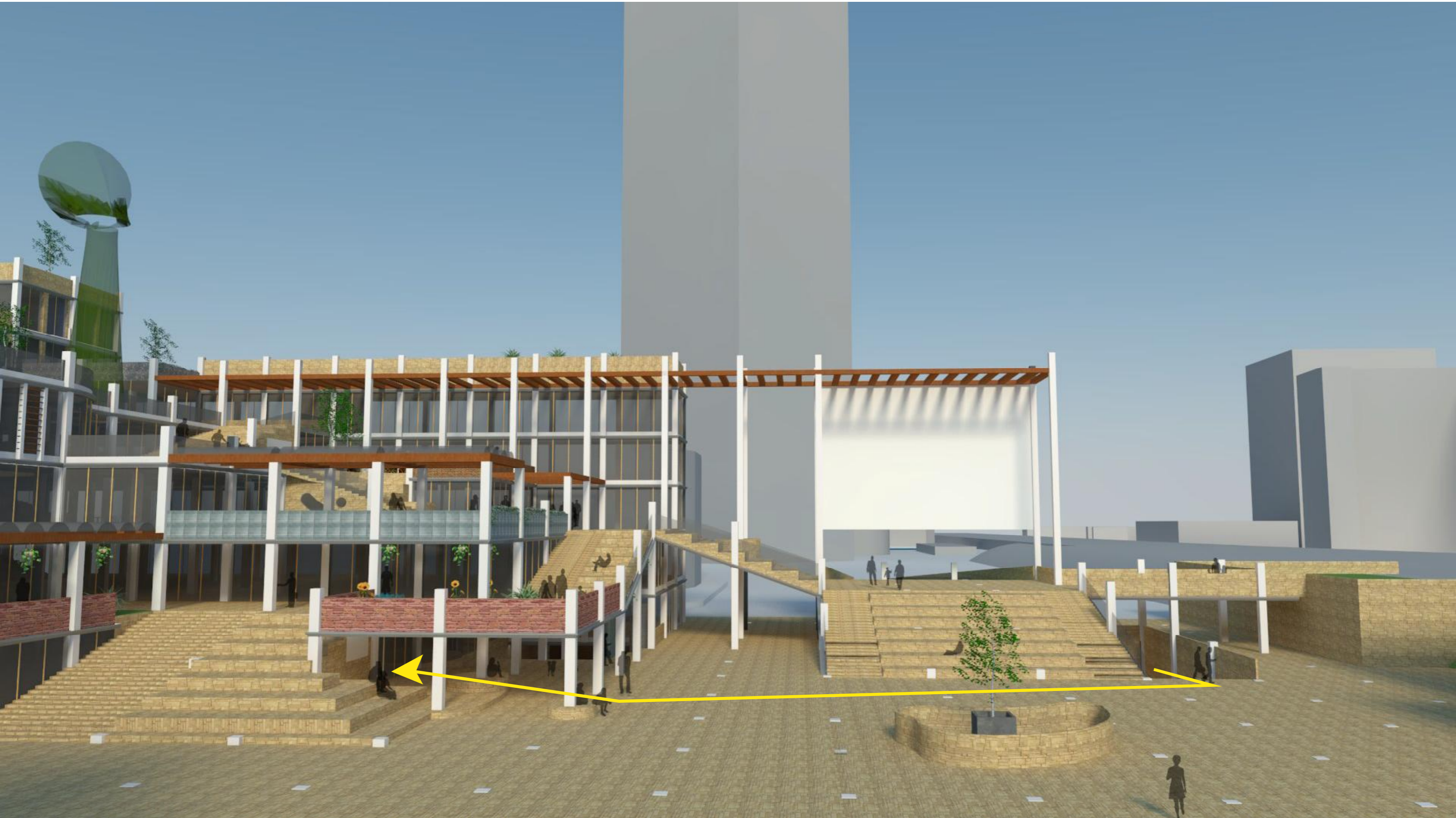

From student home: to study



From home: mother and child for library

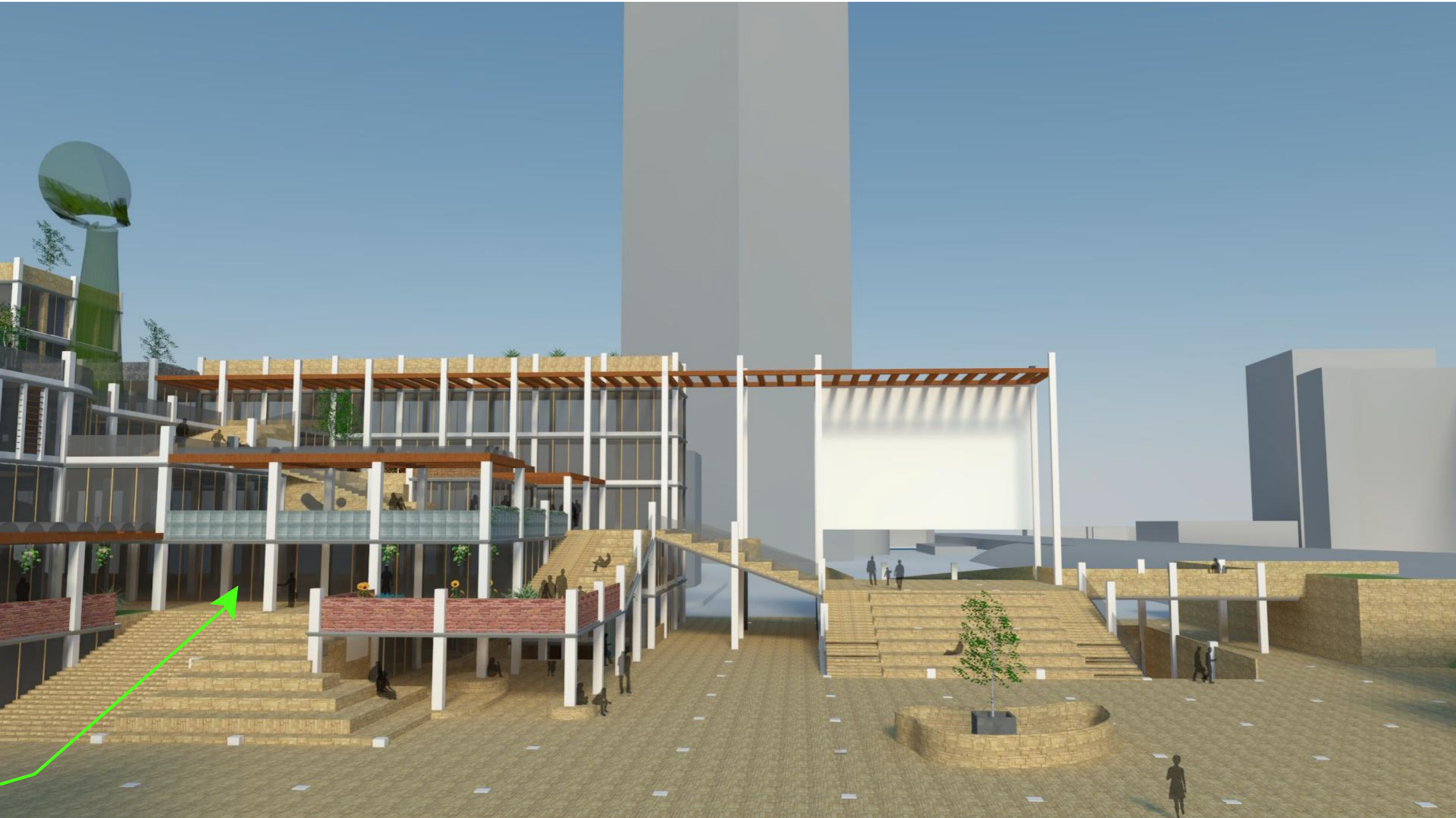

From home: for band practice

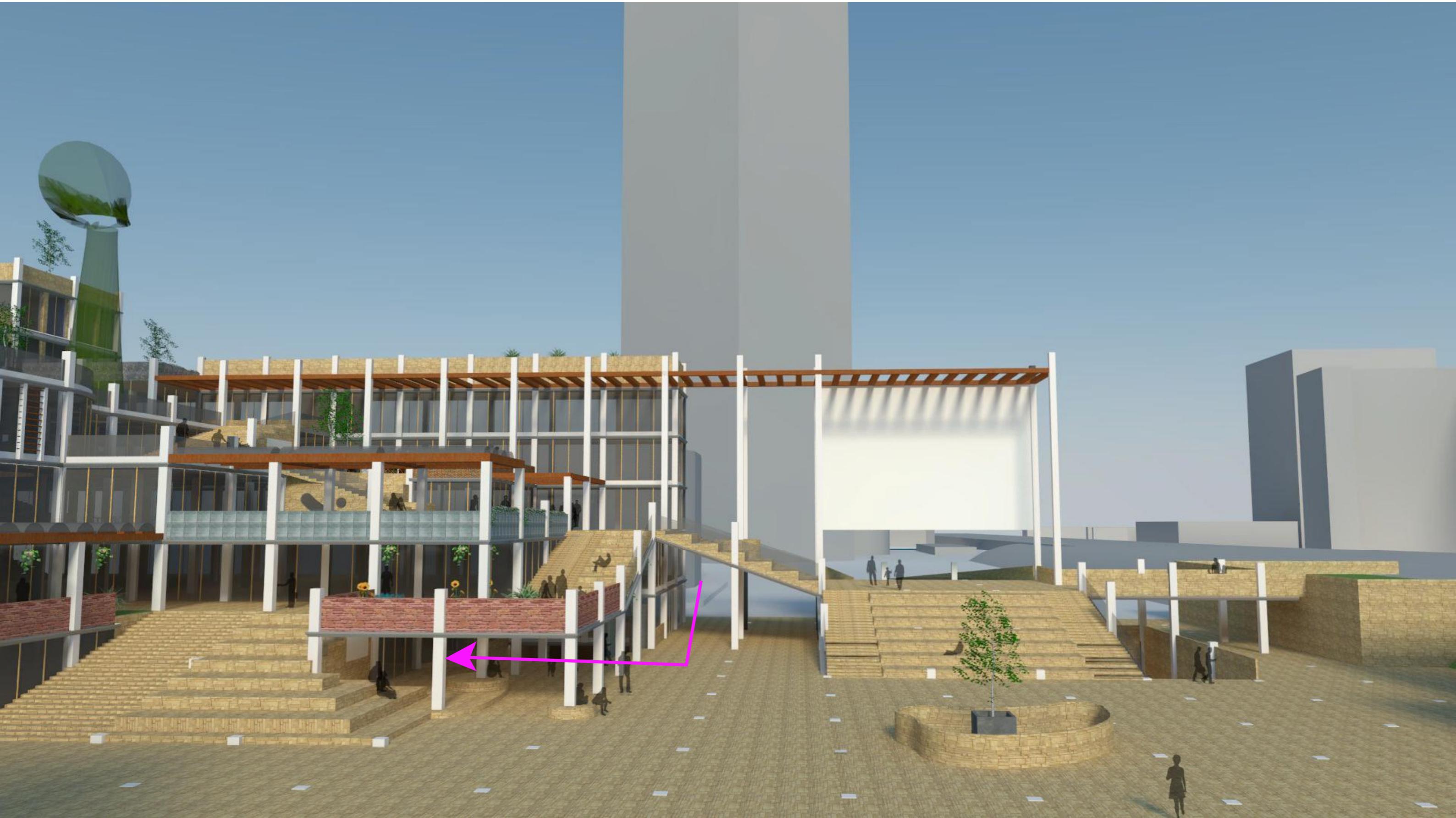

From home: youngsters for place to hang out

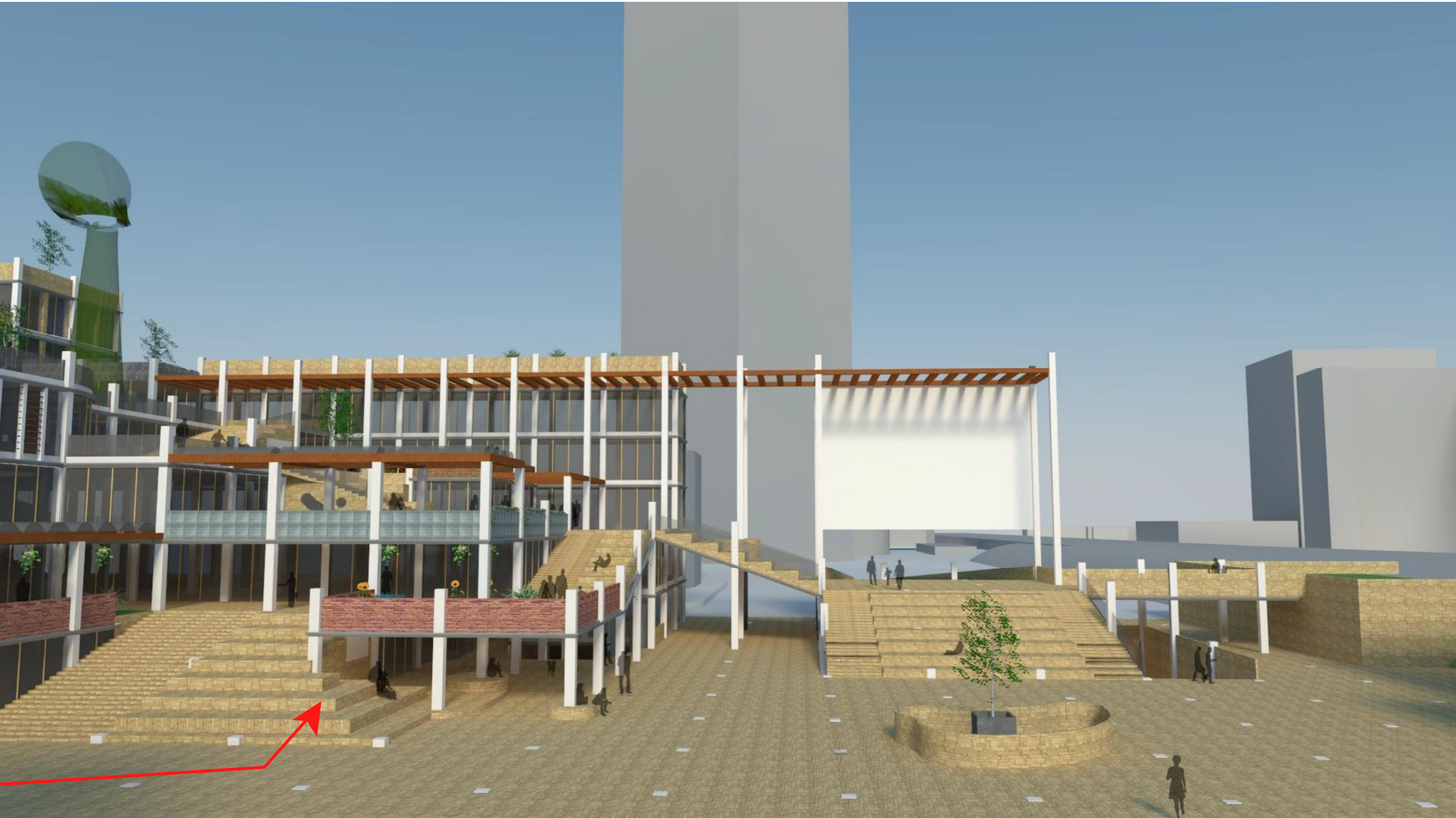

Section A

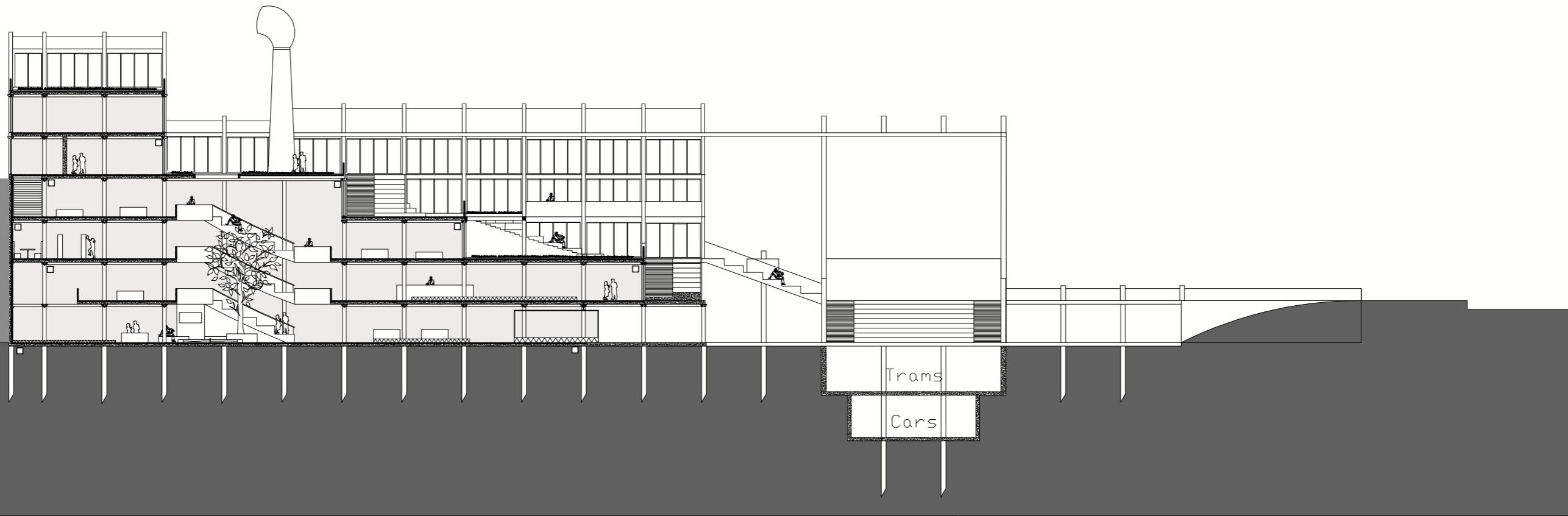

Section A

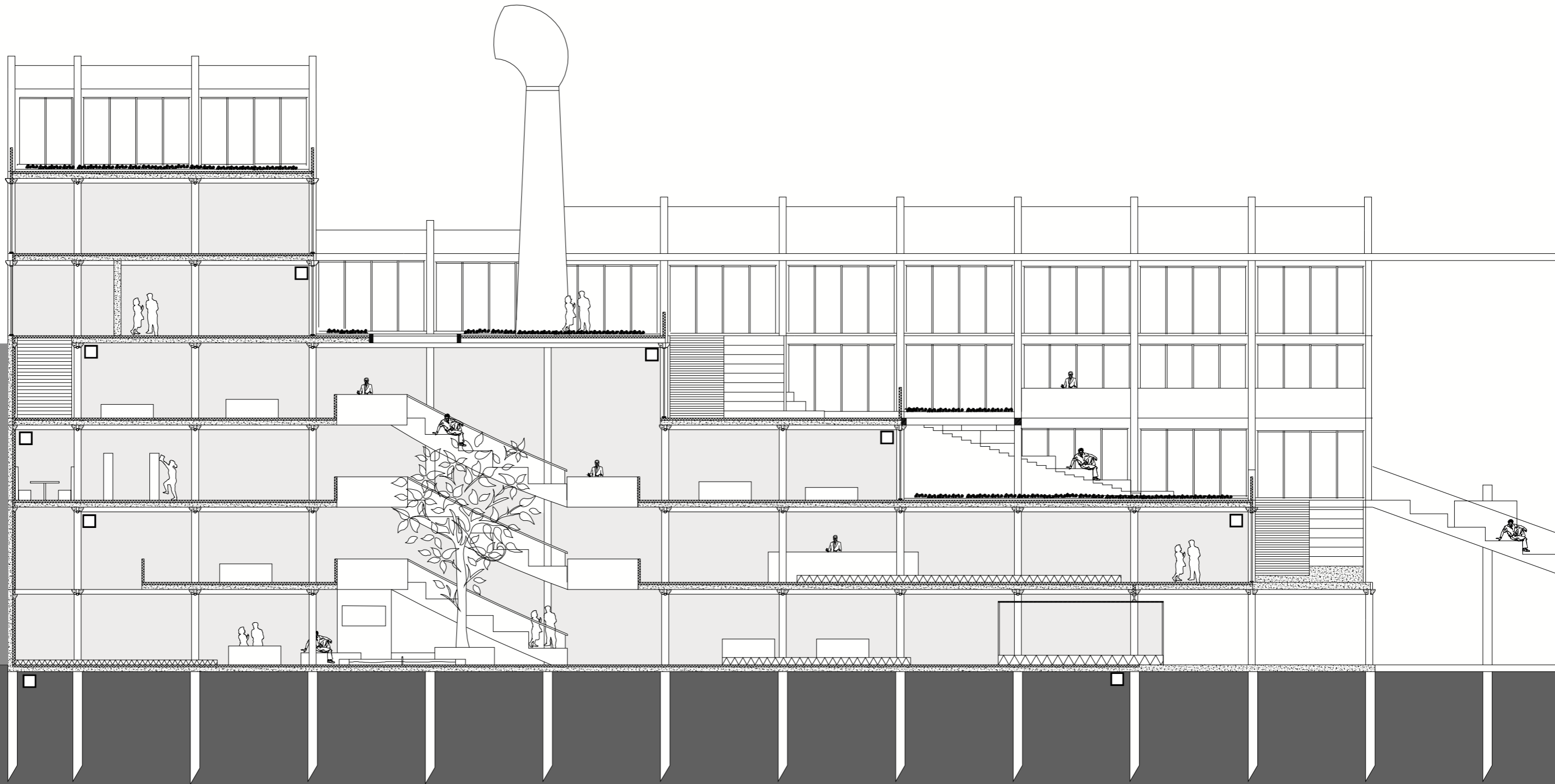

Grid

1. White concrete pillar



2. Double prefab concrete beams



3. Slab floor

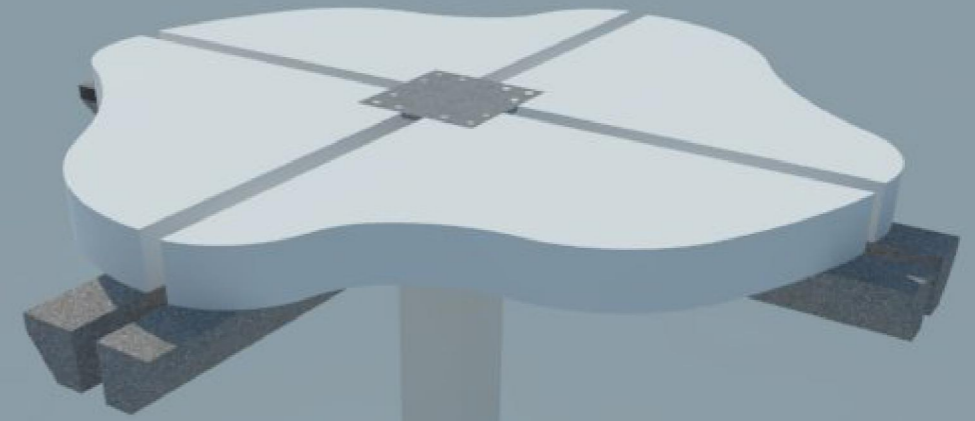

4. Steel plate

Grid

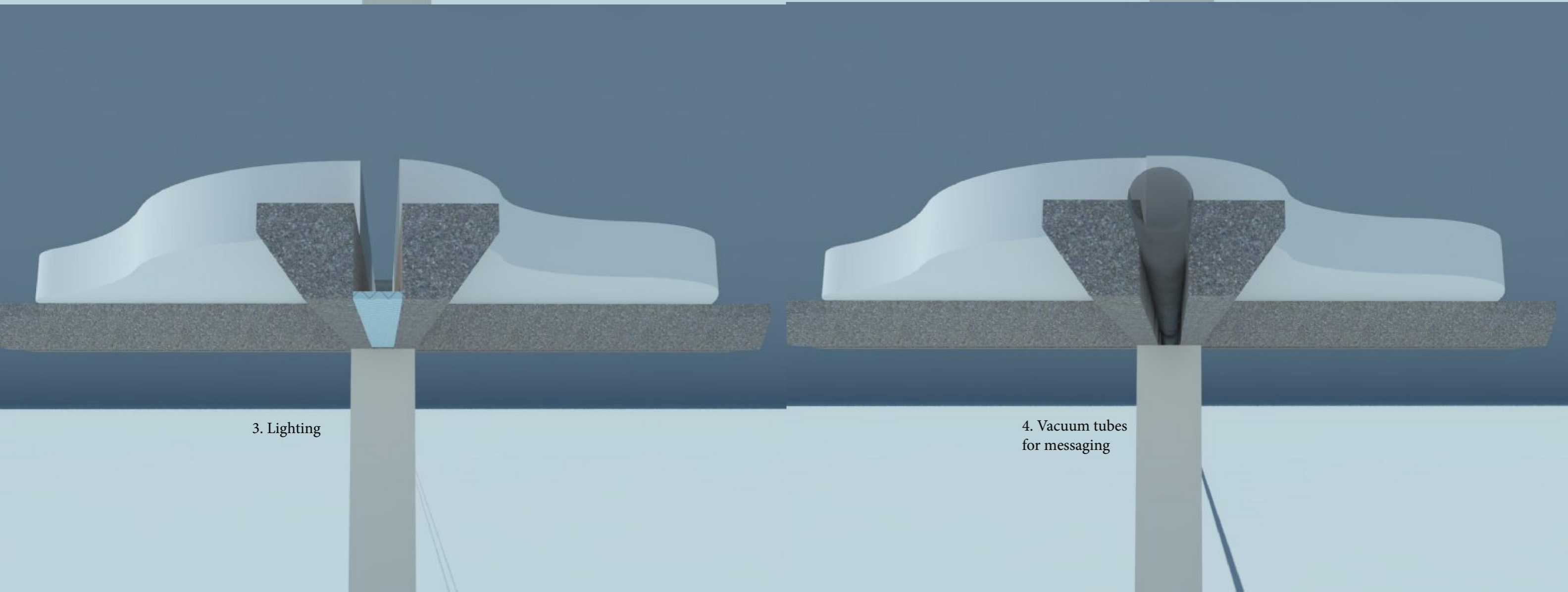
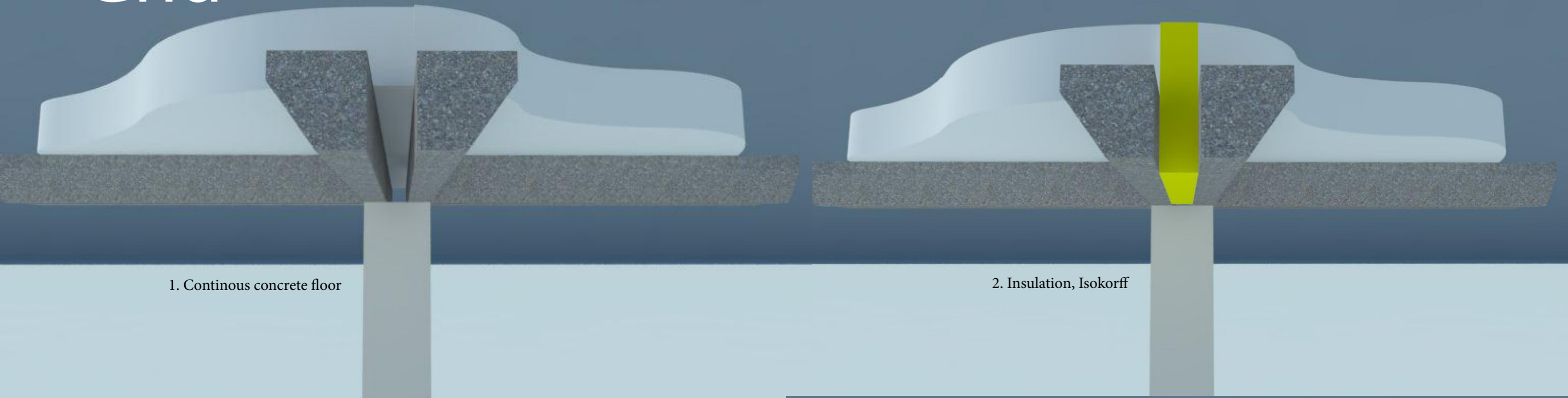

Grid



*Eterno Mono:
Smooth composite stone with freedom of form*

Grid



*Eterno Unico:
Rough composite stone*

Freedom for change

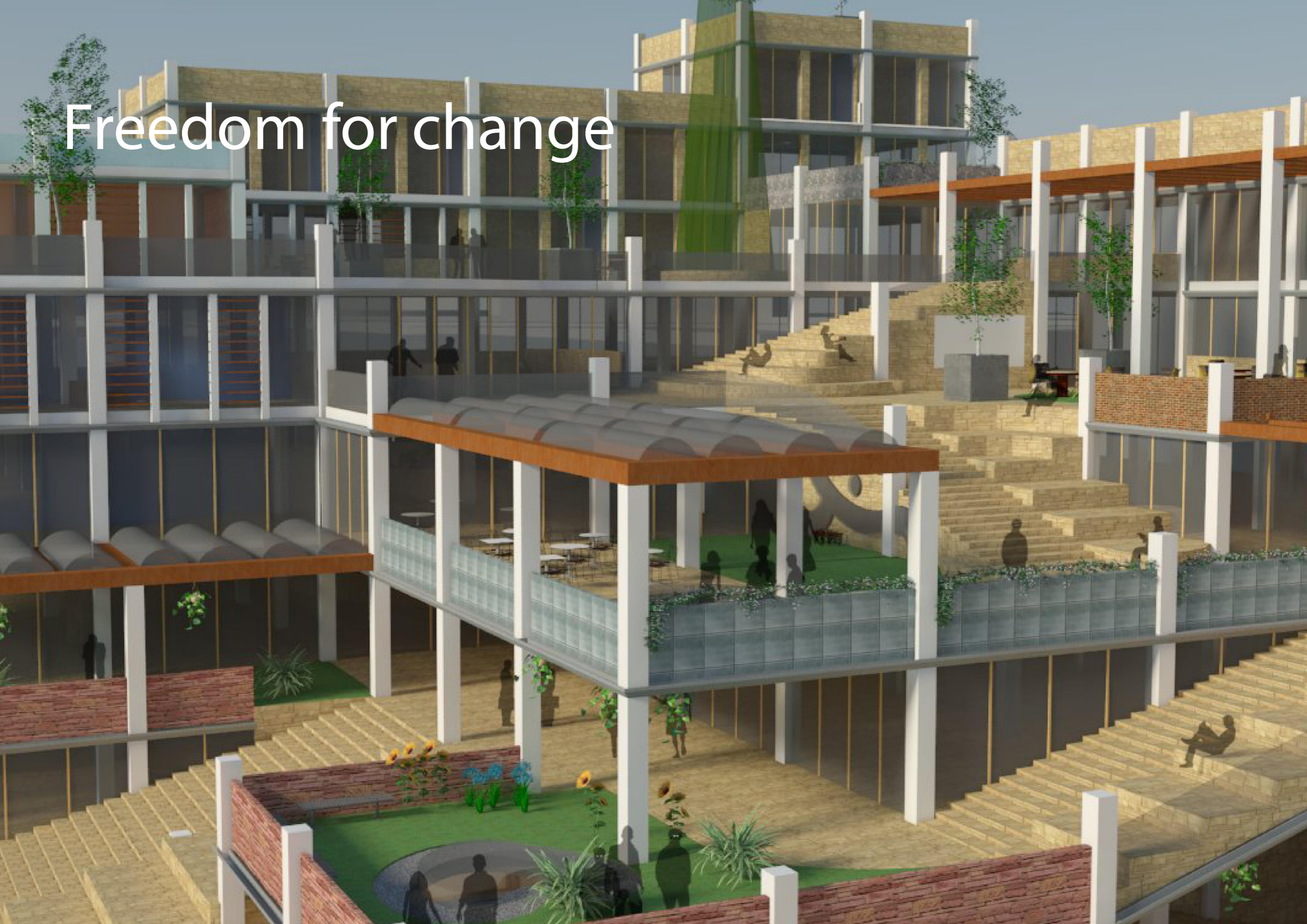

Freedom for change



Freedom for change



Freedom for change



Alternative: Solar panels



+06

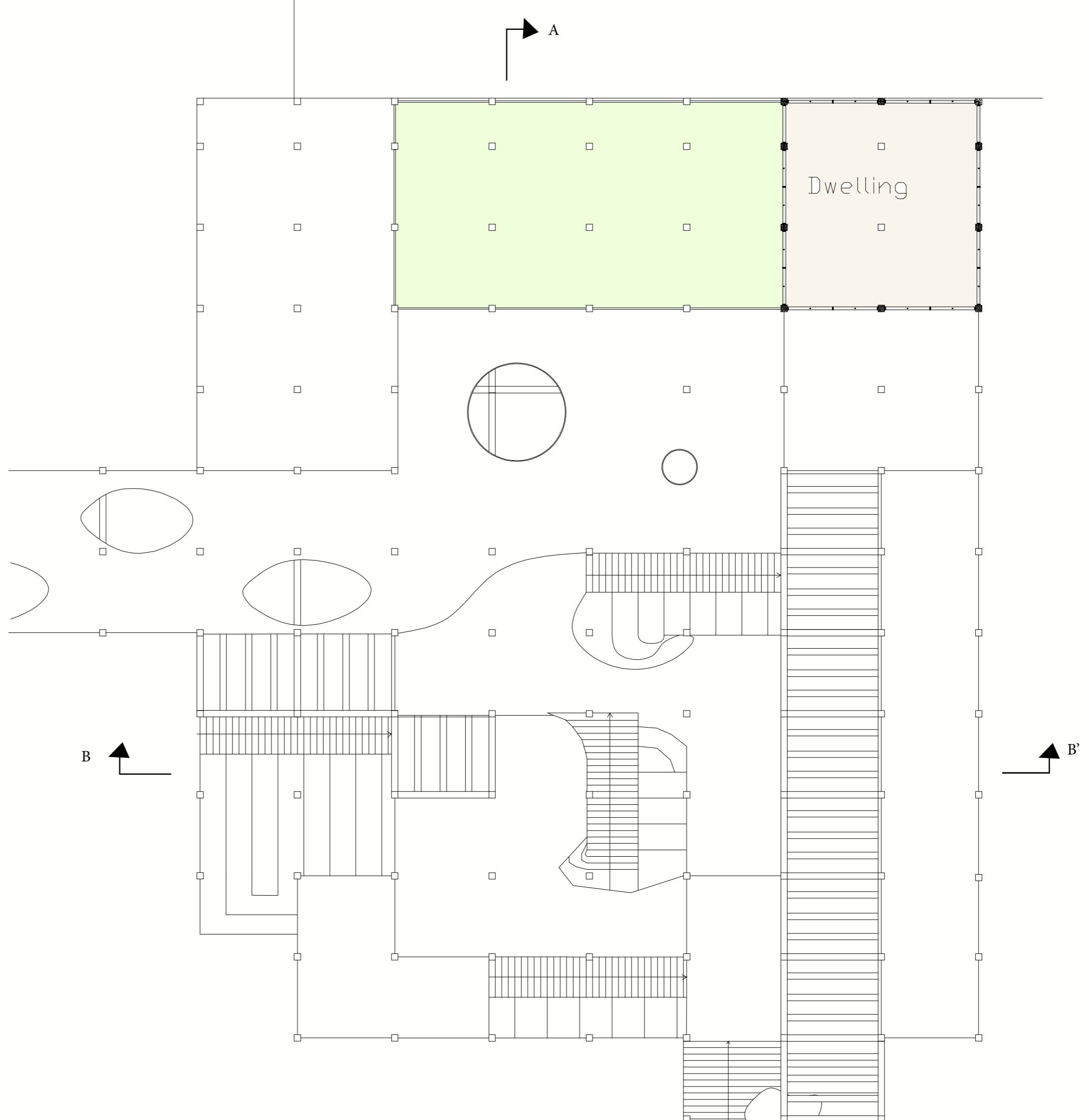

Section B

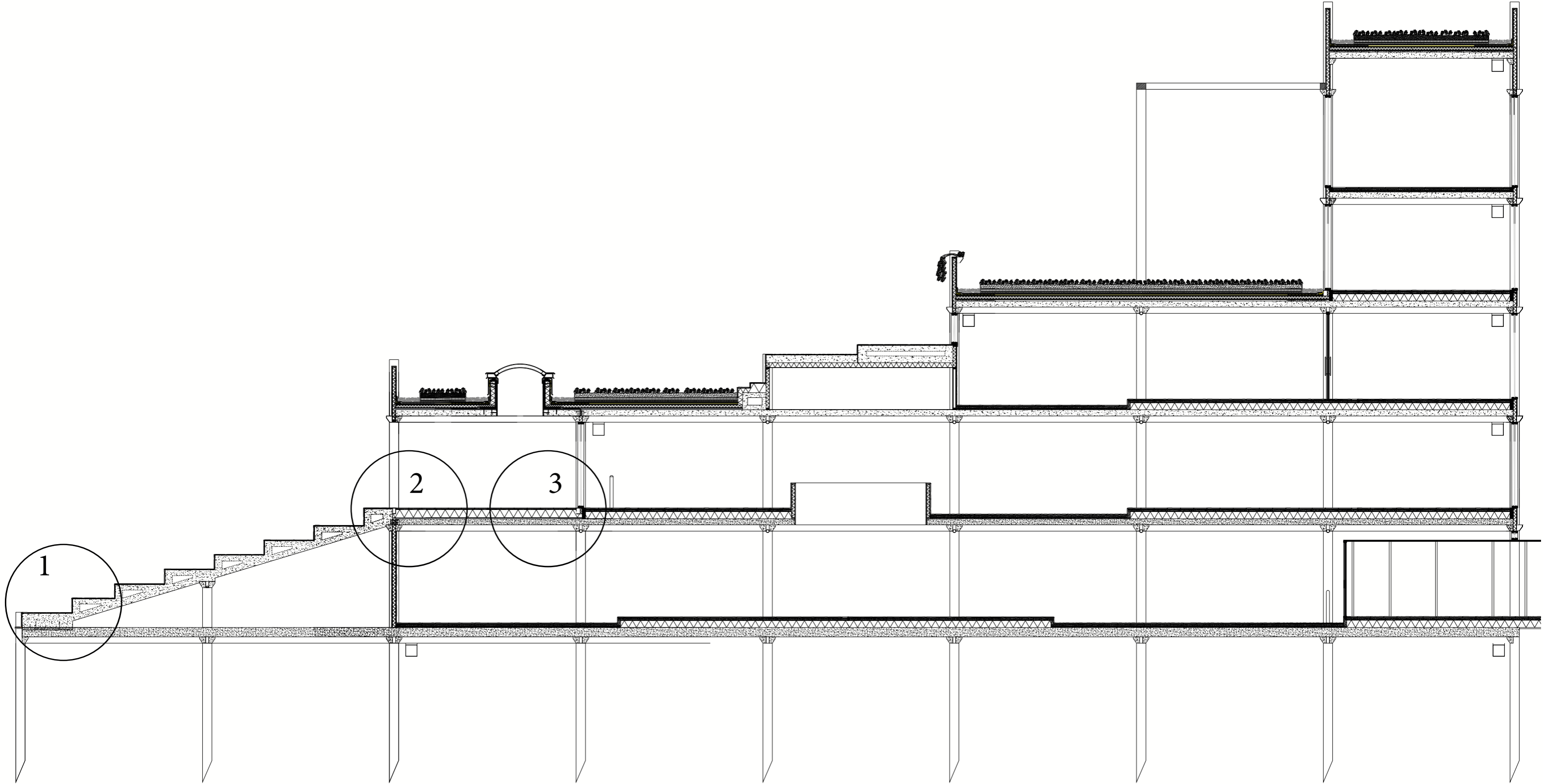

Detail 1

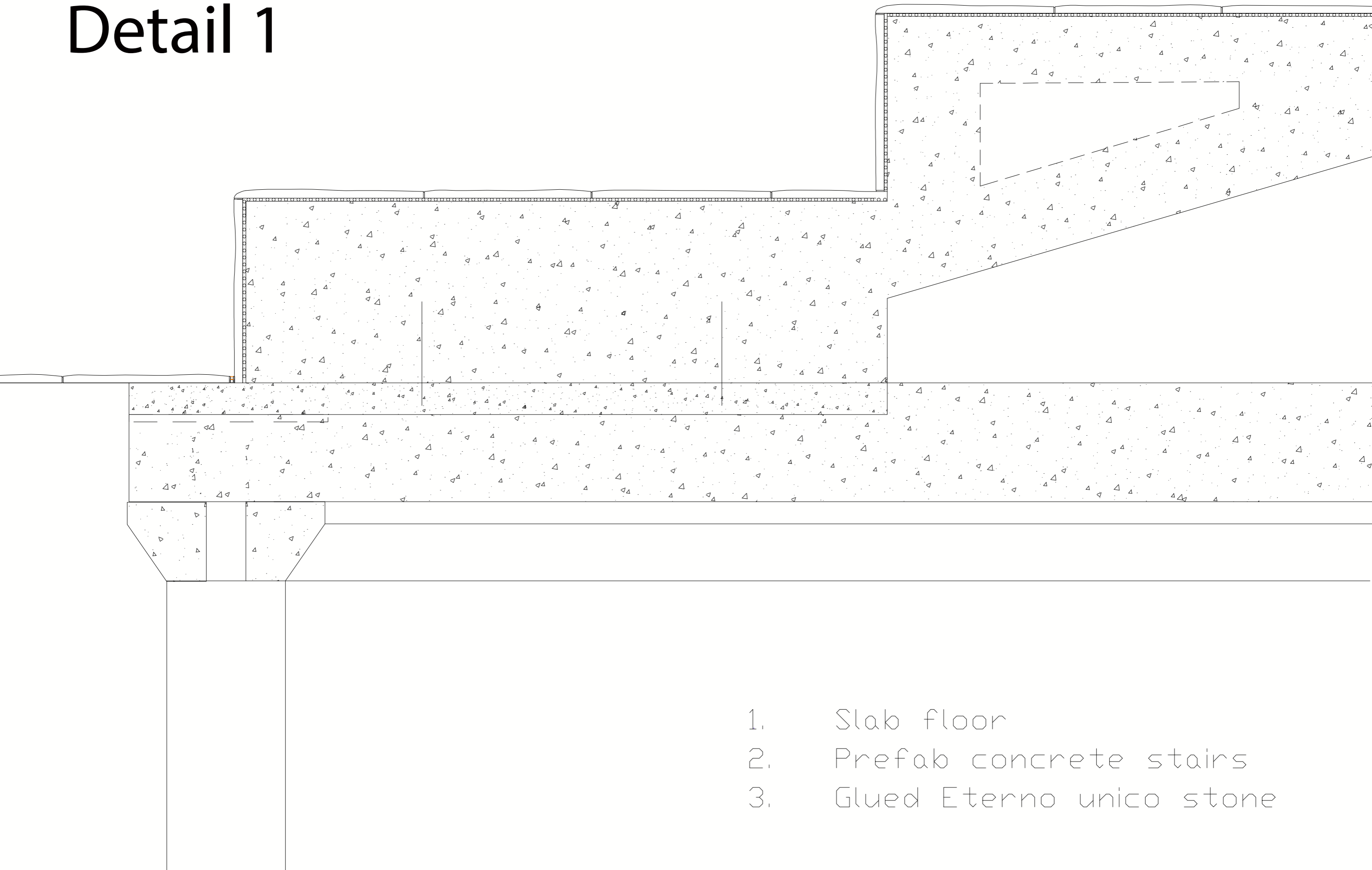

1. Slab floor
2. Prefab concrete stairs
3. Glued Eterno unico stone

Detail 2

Glued Eterno Unico-stone
Prefab concrete stairs

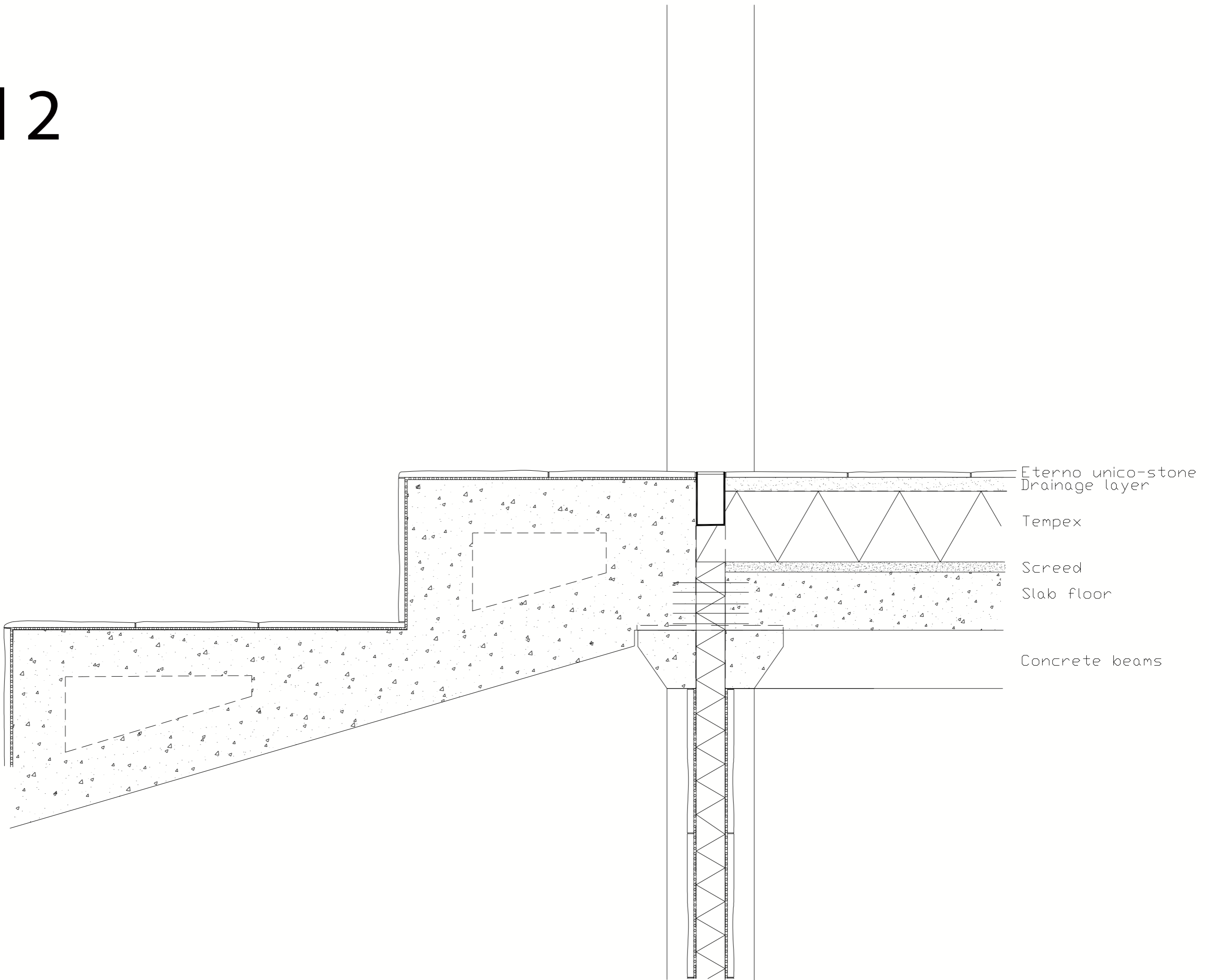

Eterno unico-stone
Drainage layer

Tempex

Screed
Slab floor

Concrete beams

Detail 3

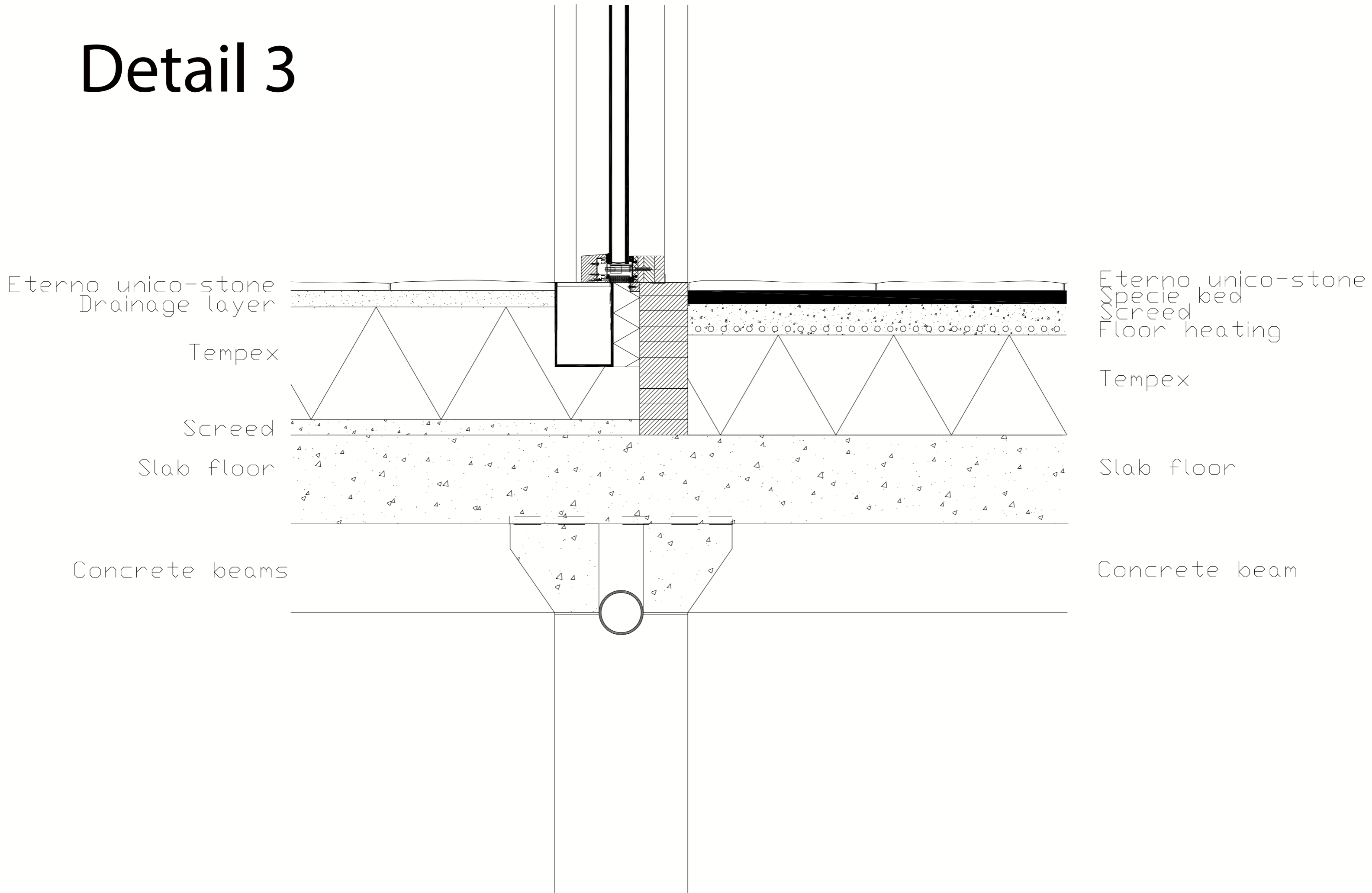

Section B

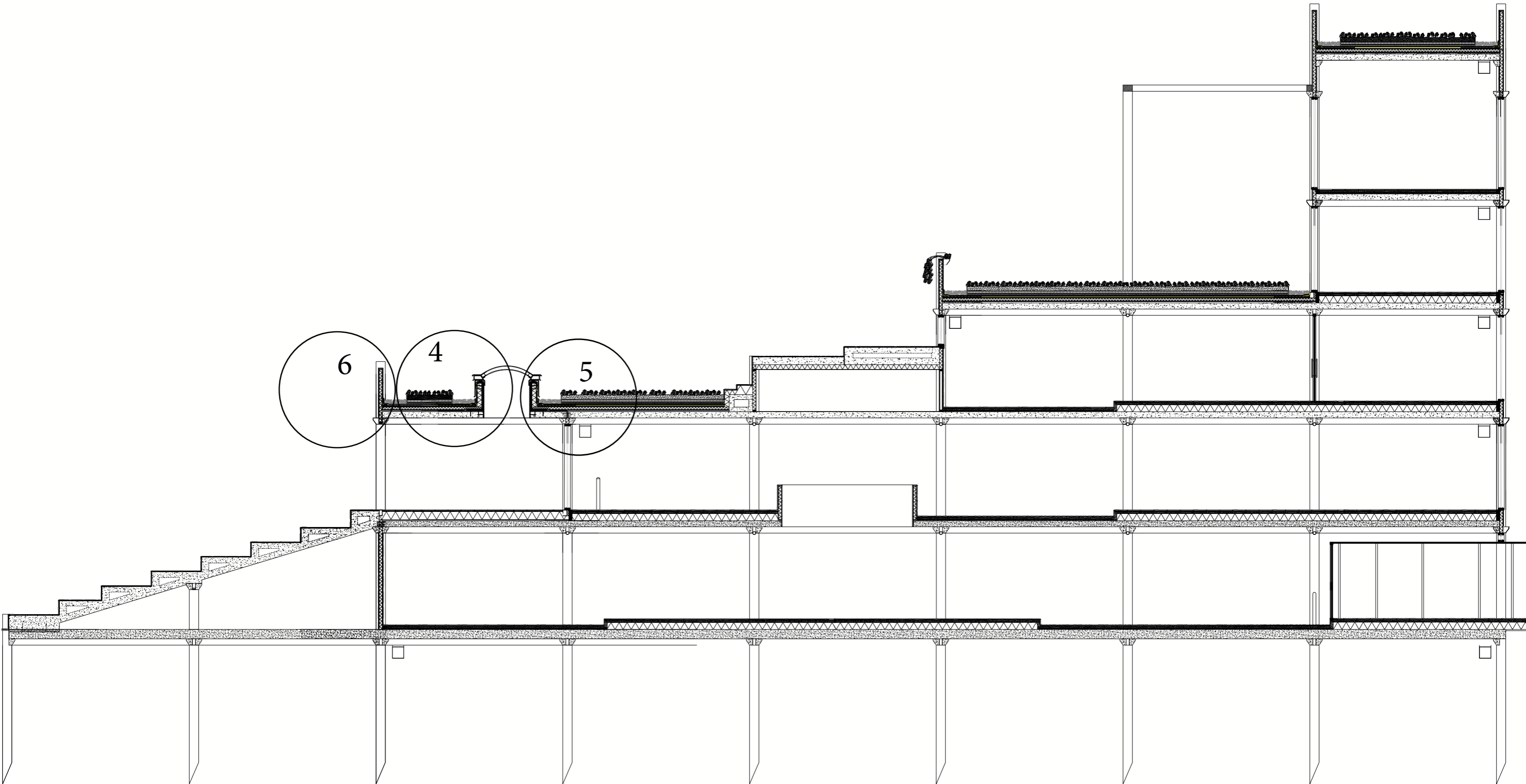

Detail 4

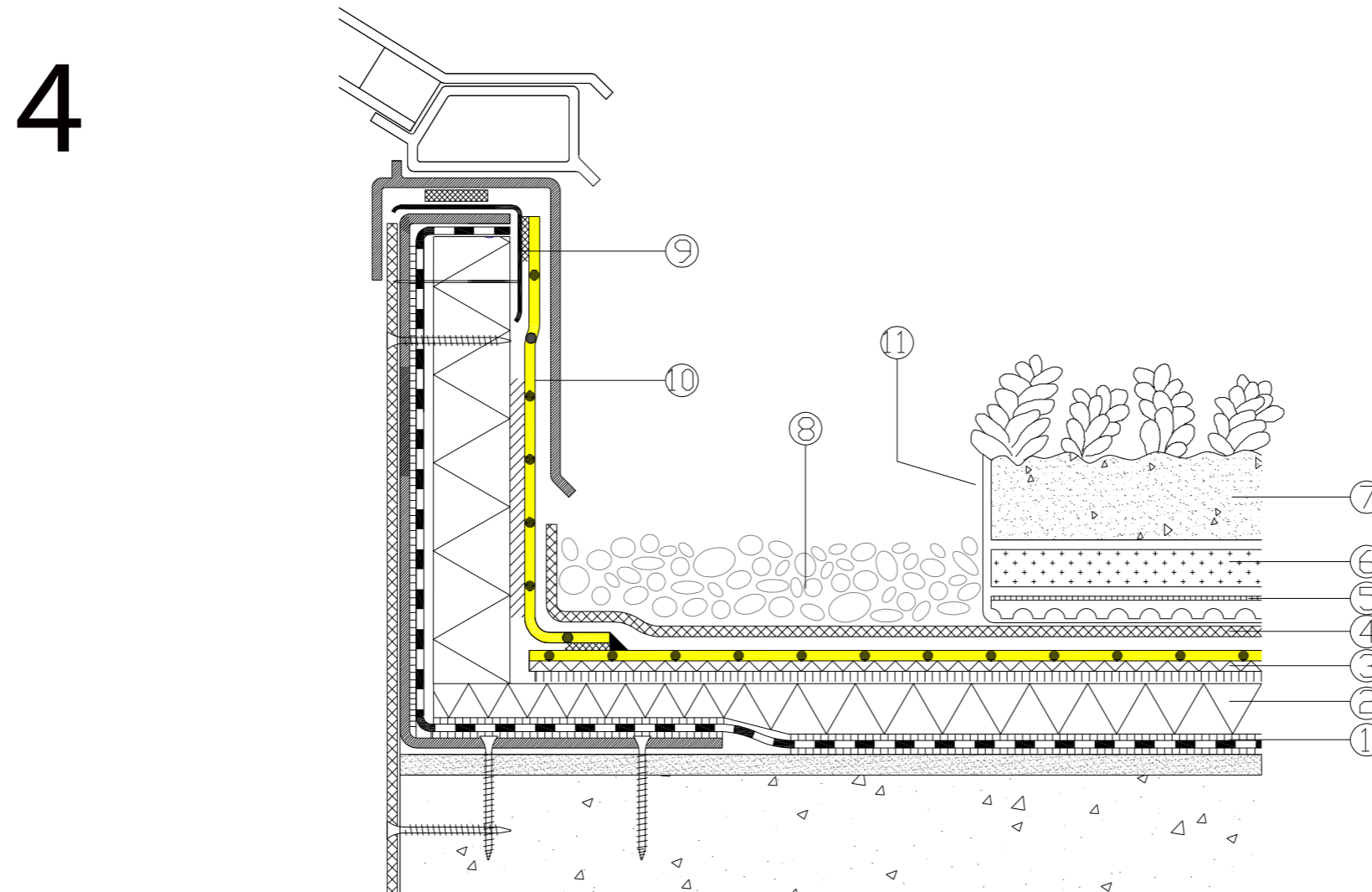

1. gekleefd dampscherm
2. isolatie
3. alkorPLAN LA 35177, gekleefd met lijm alkorPLUS 81064
4. glijdingslaag alkorPLUS 81014
5. filter- en drainagelaag alkorPLUS 81015
6. waterretentielaag alkorPLUS 81016
7. substraatlaag
8. grind (diam. 16/32); min. 50 mm
9. metaalfolieplaat alkorPLAN 81170
10. opkant in alkorPLAN L, gekleefd met contactlijm alkorPLUS 81040
11. grindvang

Detail 5

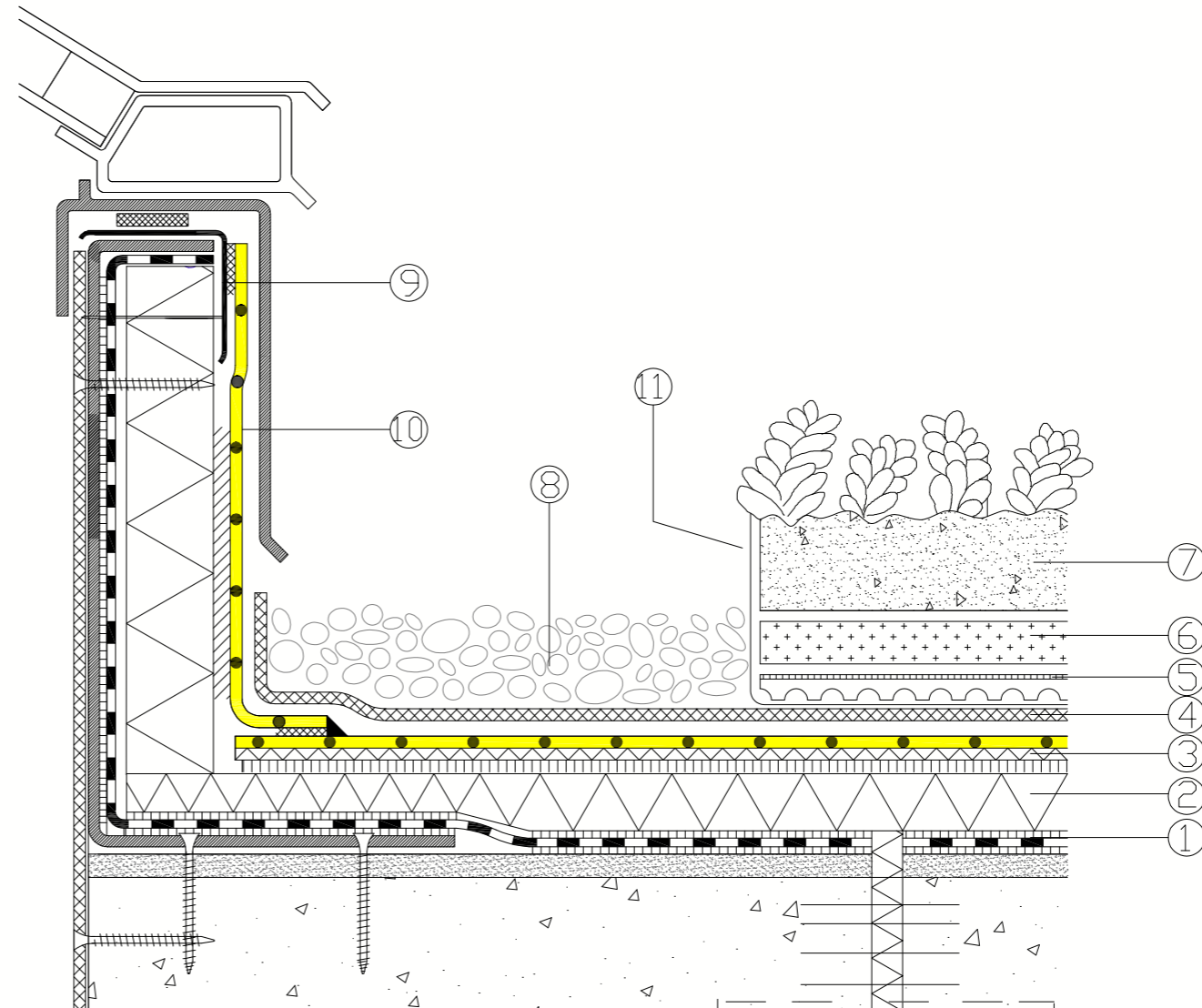

1. gekleefd dampscherm
2. isolatie
3. alkorPLAN LA 35177, gekleefd met lijm alkorPLUS 81064
4. glijdingslaag alkorPLUS 81014
5. filter- en drainagelaag alkorPLUS 81015
6. waterretentielaag alkorPLUS 81016
7. substraatlaag
8. grind (diam. 16/32); min. 50 mm
9. metaalfolieplaat alkorPLAN 81170
10. opkant in alkorPLAN L, gekleefd met contactlijm alkorPLUS 81040
11. grindvang

Detail 6

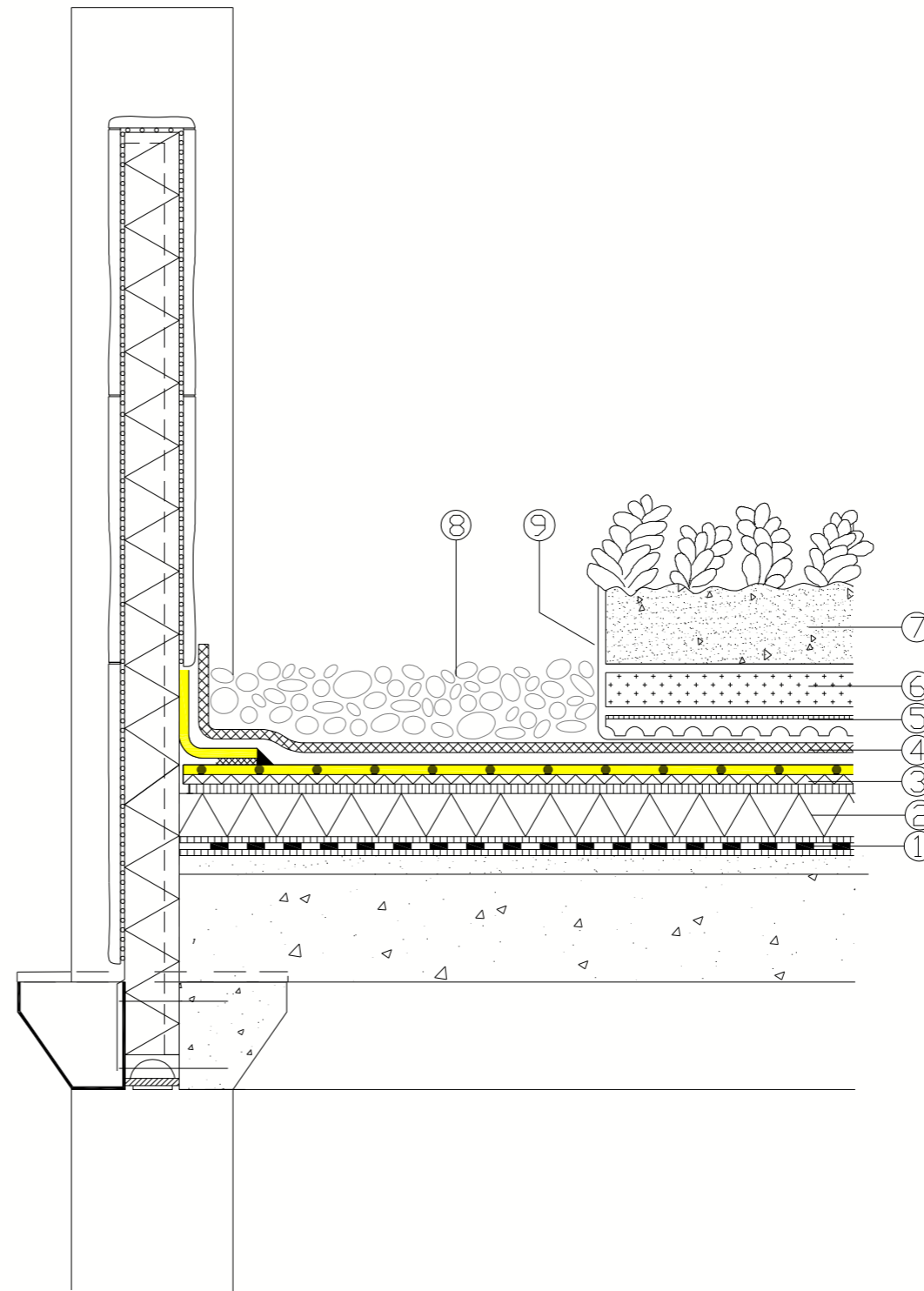

Borstwering

1. gekleefd dampscherm
2. isolatie
3. alkorPLAN LA 35177, gekleefd met lijm alkorPLUS 81064
4. glijdingslaag alkorPLUS 81014
5. filter- en drainagelaag alkorPLUS 81015
6. waterretentielaag alkorPLUS 81016
7. substraatlaag
8. grind (diam. 16/32)
9. grindvang

Section B

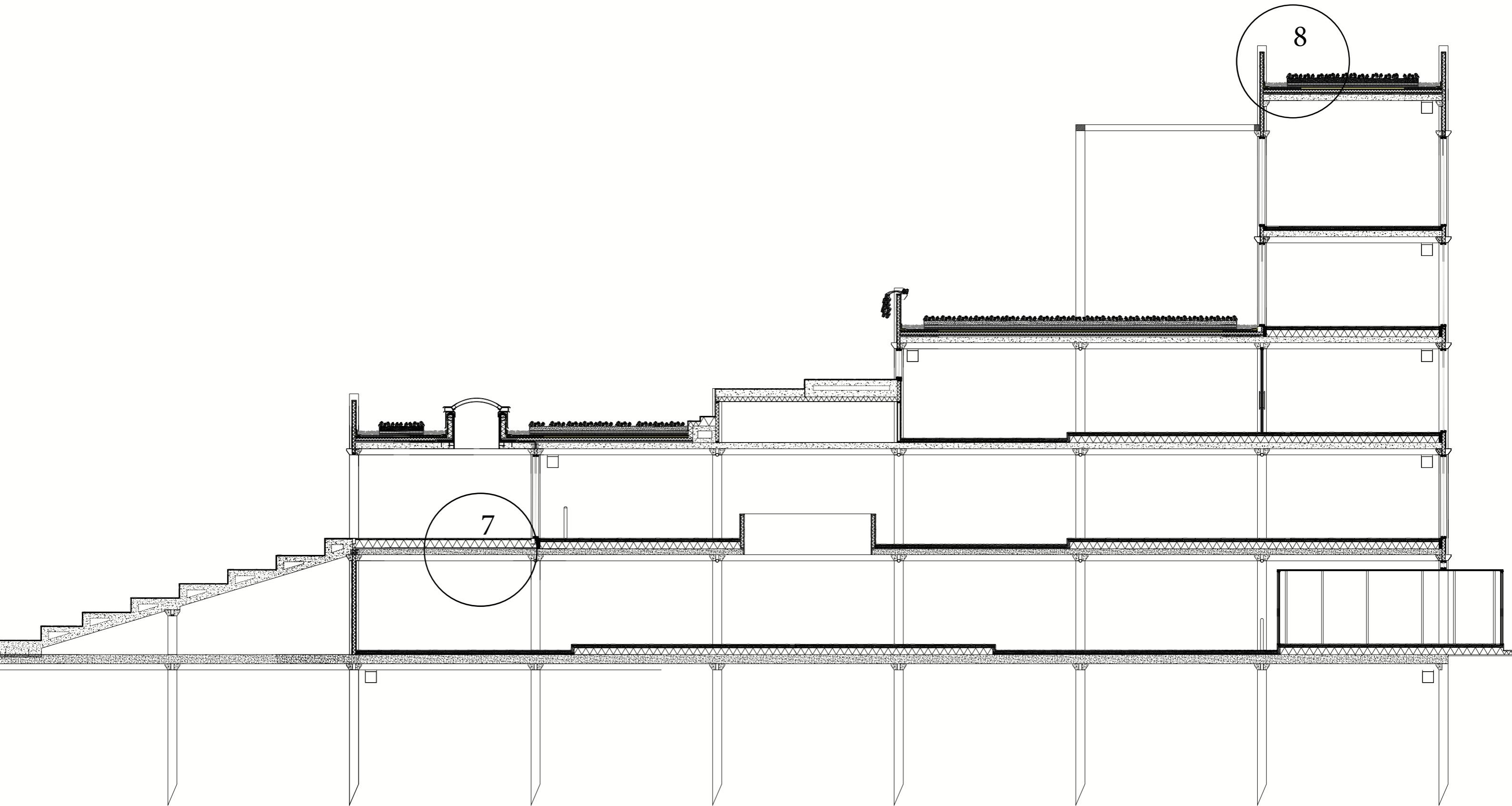

Detail 7

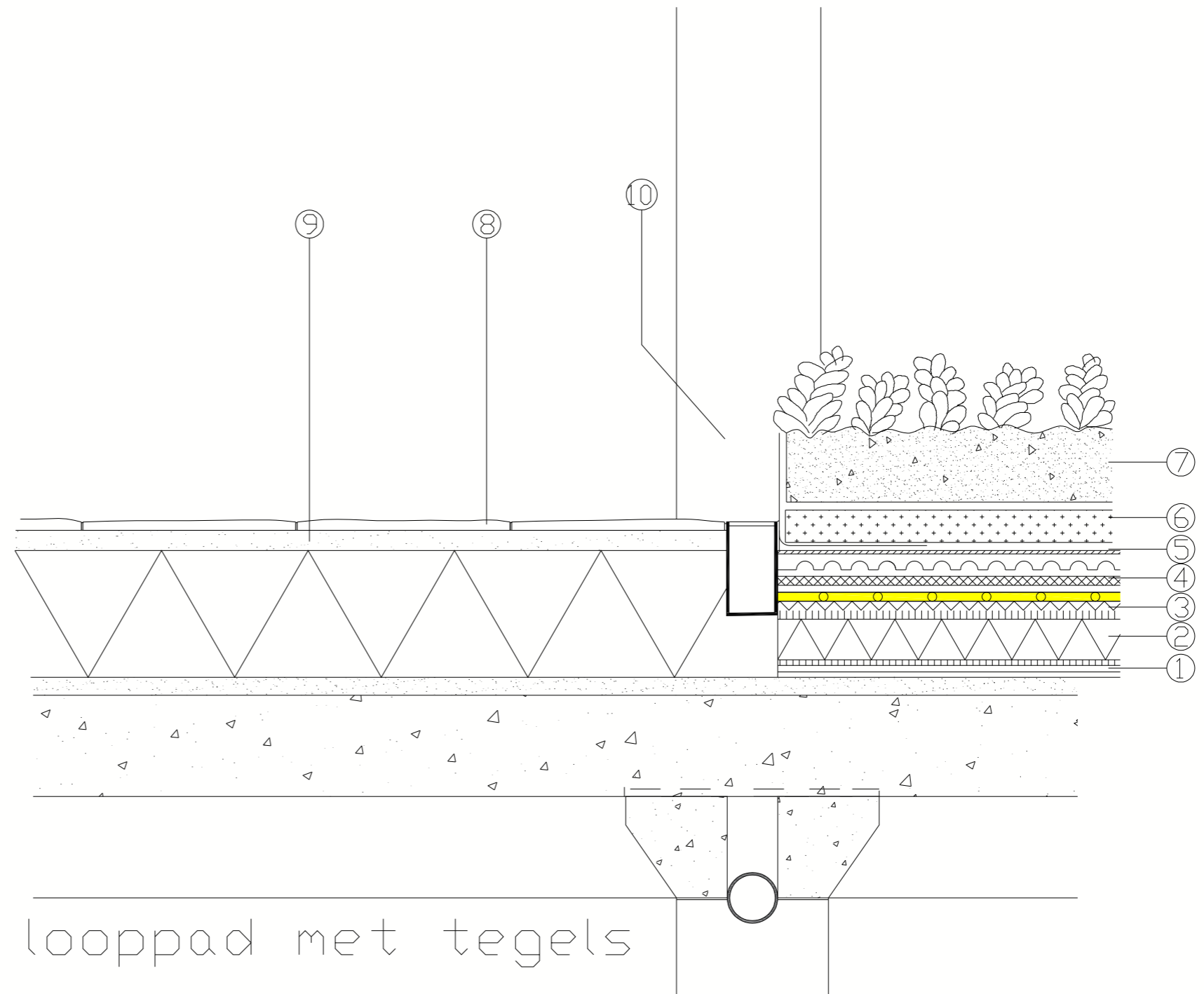

Aansluiting aan looppad met tegels

1. gekleefd dampscherm
2. isolatie
3. alkorPLAN LA 35177, gekleefd met lijm alkorPLUS 81064
4. glijdingslaag alkorPLUS 81014 of beschermbaan alkorPLAN 35121
5. filter- en drainagelaag alkorPLUS 81015
6. waterretentielaag alkorPLUS 81016
7. substraatlaag
8. Tegels
9. gestabiliseerd zand
10. grindvang

Detail 8

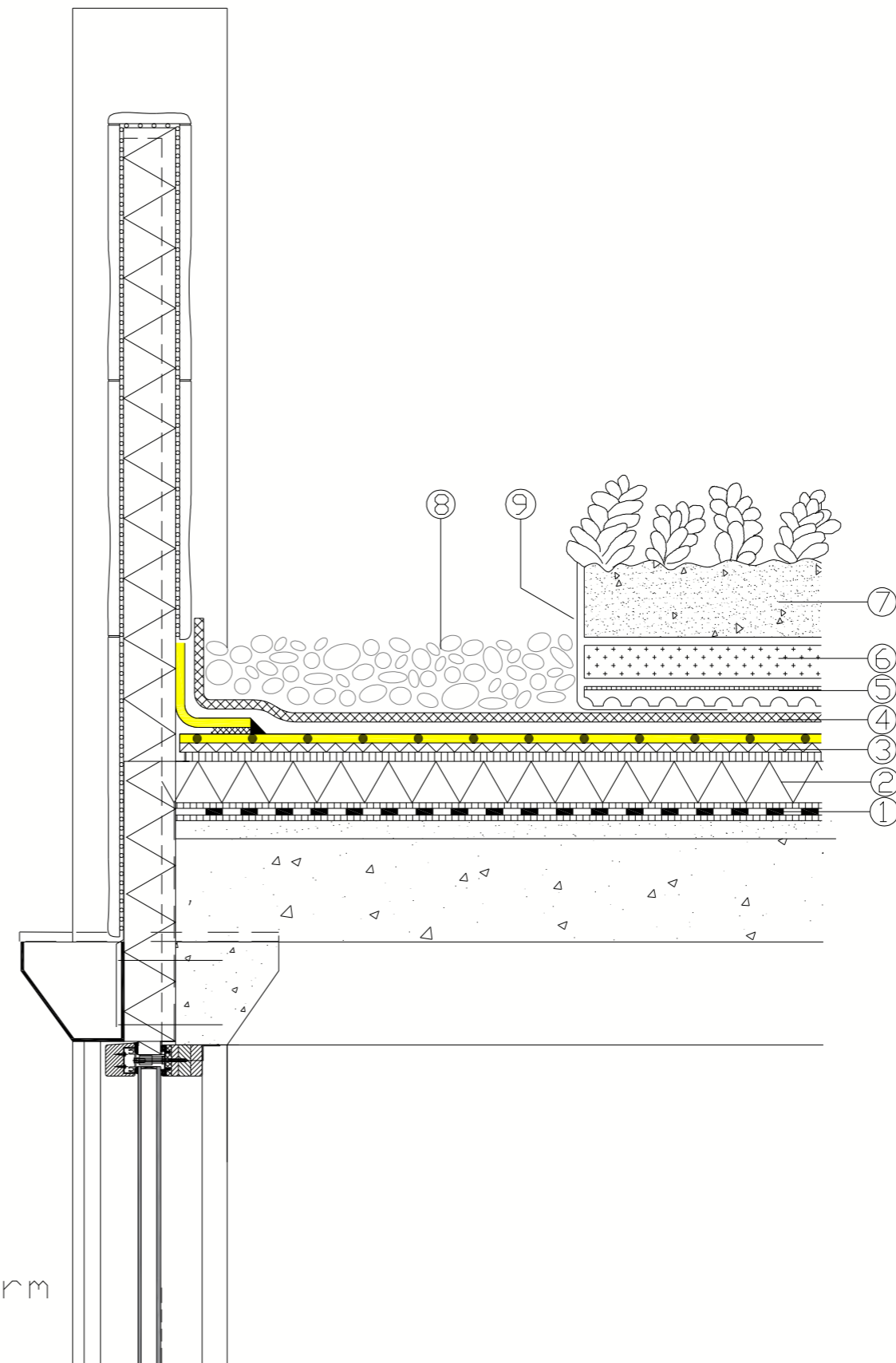

Borstwering

1. gekleefd dampscherm
2. isolatie
3. alkorPLAN LA 35177, gekleefd met lijm alkorPLUS 81064
4. glijdingslaag alkorPLUS 81014
5. filter- en drainagelaag alkorPLUS 81015
6. waterretentielaag alkorPLUS 81016
7. substraatlaag
8. grind (diam. 16/32)
9. grindvang

Facade part

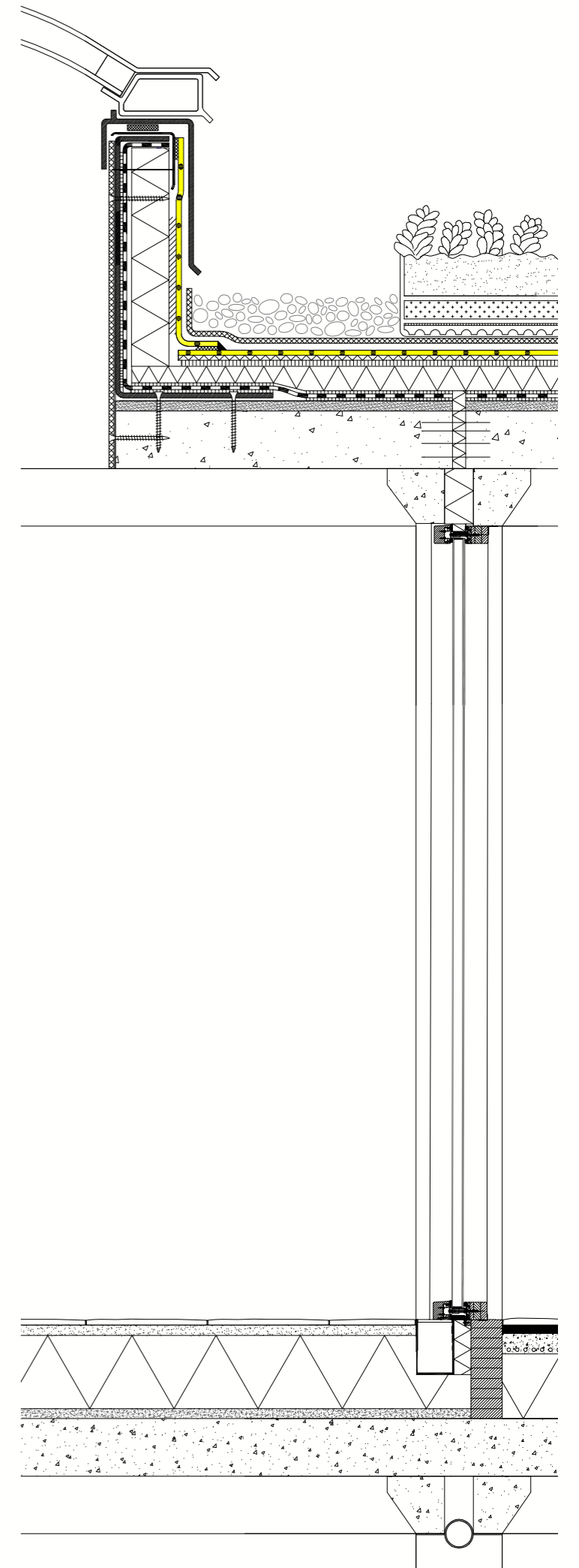

Solar chimney for ventilation

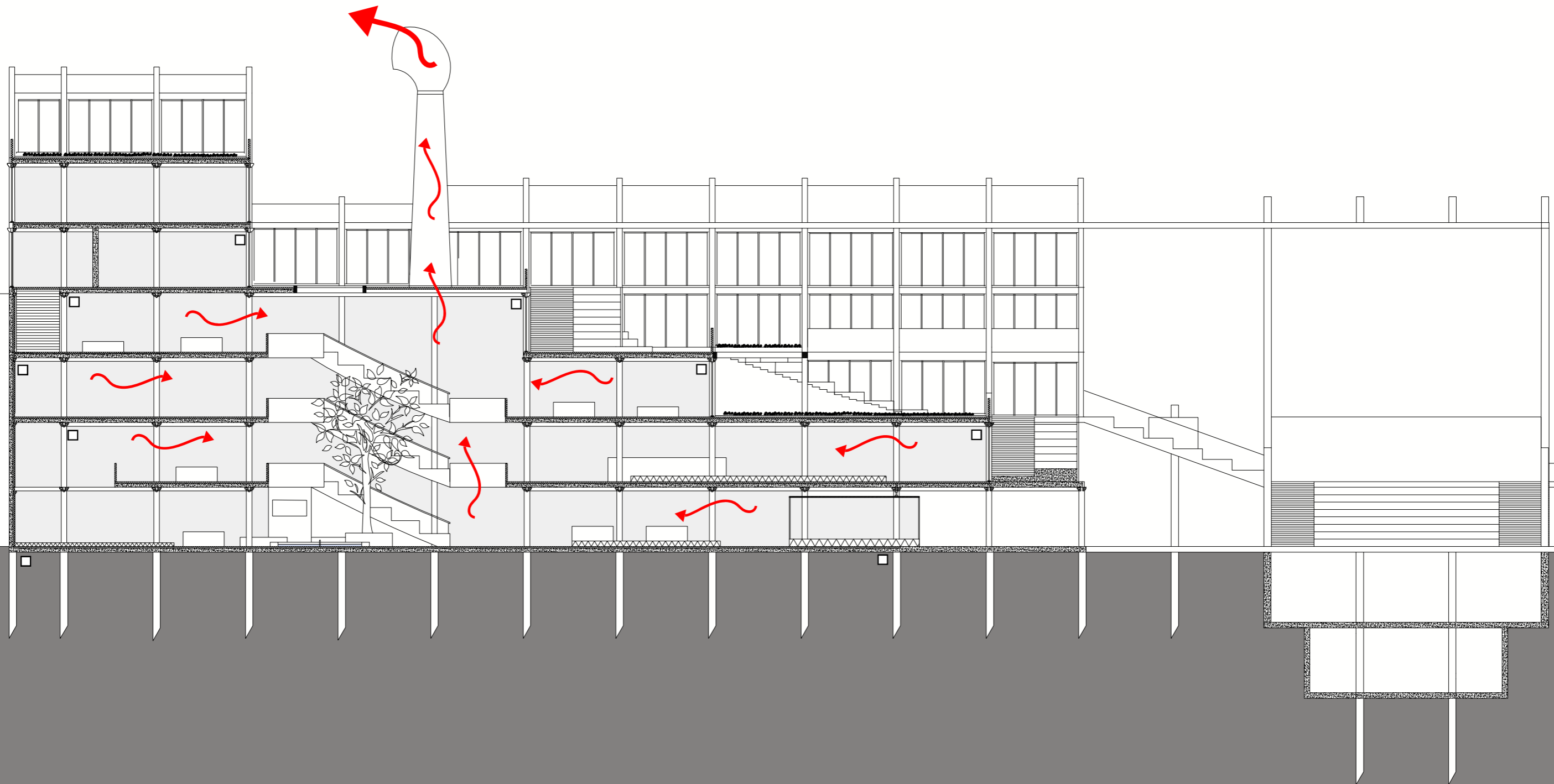

+01

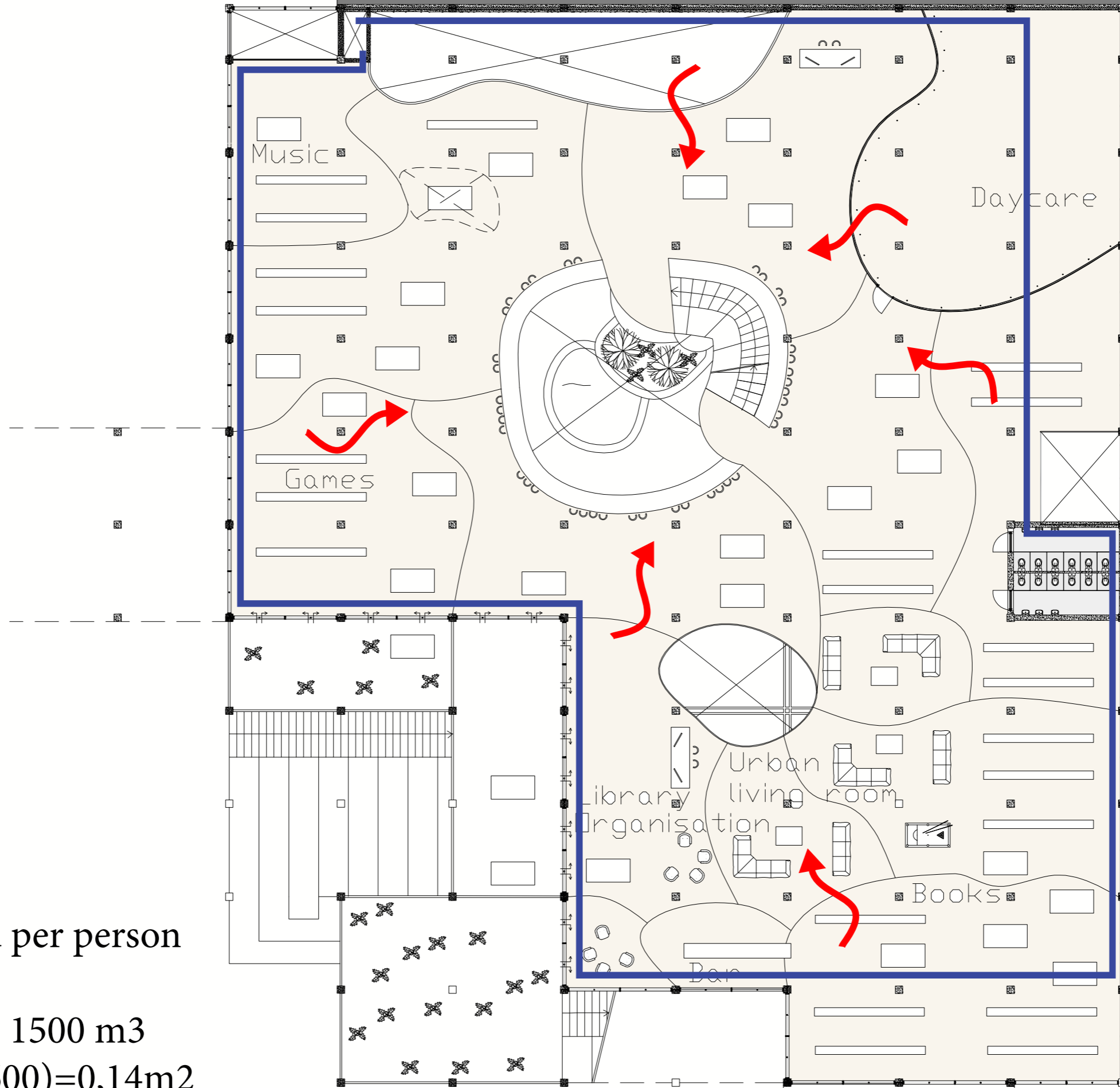

Ventilation shaft size:

For:
30 people per floor
Speed of 3m3
50 m3/h of air needed per person

Air needed per hour= 1500 m3
Shaft m2= $1500 / (3 \times 3600) = 0,14 \text{m}^2$
This gives a square shaft with a diameter of 0,37m

+03

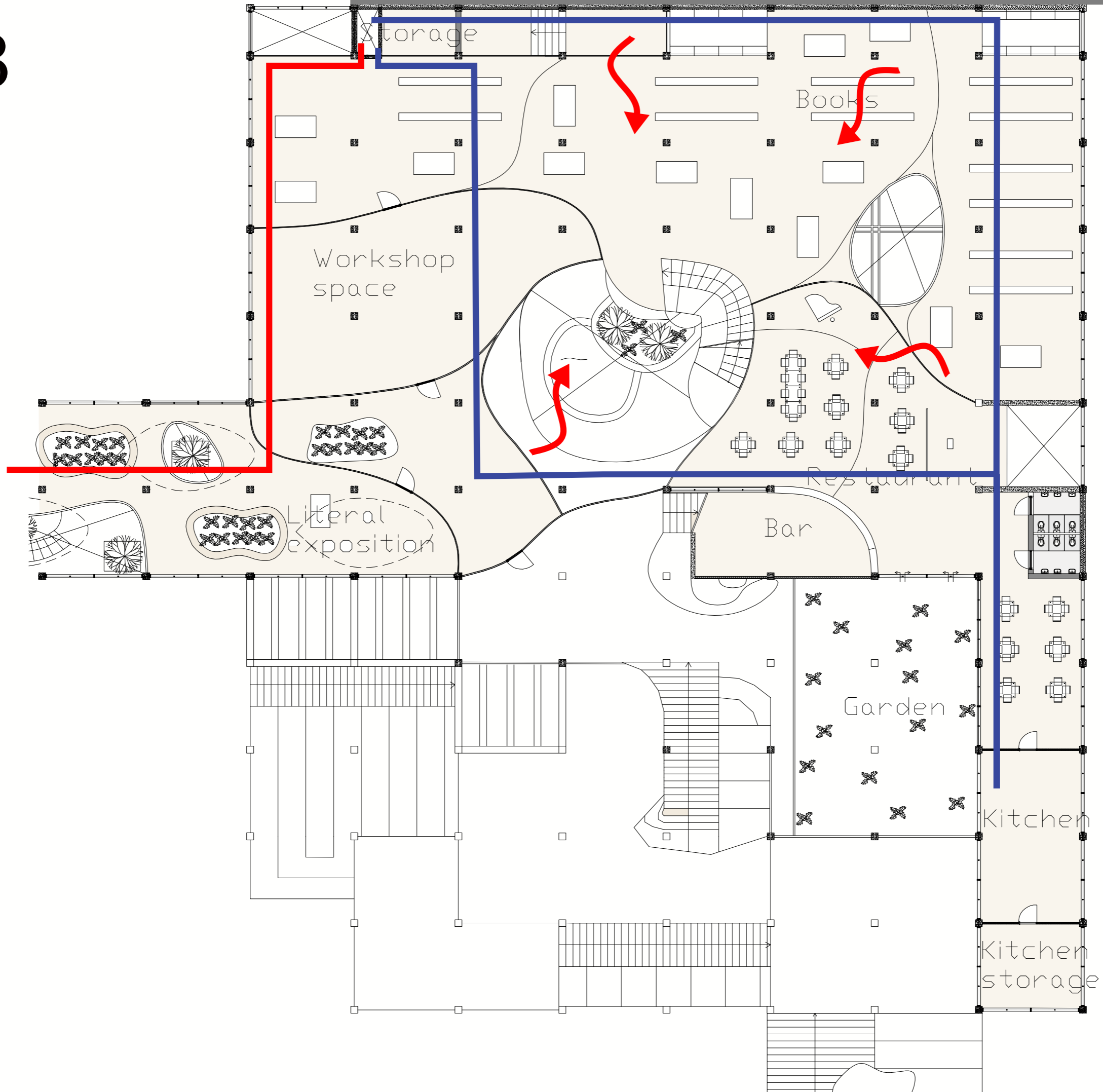

Square size

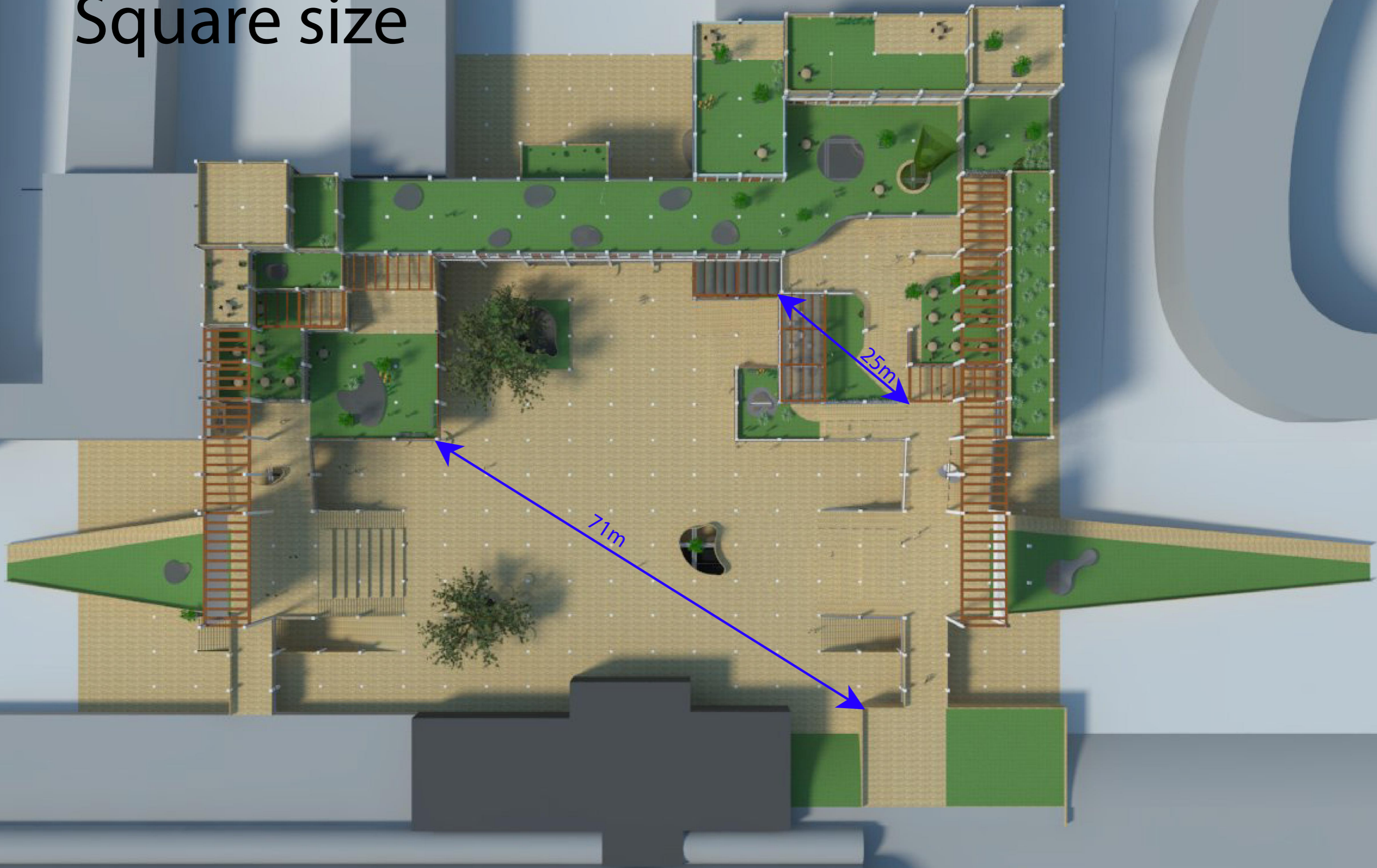

Bibliography

- Alexander C., Ishakawa S., Silverstein M. (1977), *A Pattern Language*, (New York: Oxford university press)
- Arendt, H. (1958), **The Human Condition** (Chicago: The University of Chicago Press)
- Carr, S., Francis, M., Rivlin, L., Stone, A. (1992), *Public Space*, (Cambridge: University press)
- Gehl, J., Johansen Kaefer L., Reigstadt, S (2006), *Close Encounters with Buildings*, Urban design international
- Gehl, J. (2011), *Life between Buildings*, Island Press, Washington
- Goffman, E. (1963), *Behavior in Public Places*, (New York: The Free Press)
- Habermas, J. (1991), *Structural Transformation of the Public Sphere* (Cambridge: MIT Press), translation of *Strukturwandel der Öffentlichkeit* by Thomas Burger (1962))
- Hall, E (1966) *The Hidden Dimension* (Cambridge: MIT press)
- Hampton, K. N., Livio, O. and Sessions Goulet, L. (2010), *The Social Life of Wireless Urban Spaces: Internet Use, Social Networks, and the Public Realm*. *Journal of Communication*, 60: 701–722. doi: 10.1111/j.1460-2466.2010.01510.x
- Jacobs J. (1961), *Death and Life of Great American Cities* (New York: Random House)
- Lofland, L. (1989, January). Morality of Urban Public Life: The Emergence and Continuation of a Debate. *Places 6 (1)*, 18-23.
- Lynch, K. (1962), *Image of the City*, (Cambridge: MIT Press)
- Lopez, T.G. (2003) *Influence of the Public–Private Border Configuration on Pedestrian Behaviour. The Case of the City of Madrid, PhD Thesis*. (Madrid: La Escuela Técnica Superior de Arquitectura de Madrid)
- Lovink, G.(2011), *Eva Ilouiz, Facebook and the Crisis of the Multiple Self*, http://www.lancelmaat.nl/site/assets/files/1060/geert_lovink.pdf (last visit: 09-11-2014)
- Morrill, C., Snow, D., White, C. (2005), *Together Alone: Personal Relationships in Public Places*, (London: University of California press)
- Rudofsky, B. (1964) *Streets for People*, (New York: Doubleday and Company)
- Russ, M (2009) *Site Planning and Design Handbook* (New York: McGraw Hill)
- Sennett, R. (1977), *The Fall of Public Man* (New York: A. Knopf)
- Shaftoe, H. (2008), *Convivial Urban Spaces* (London: Earthscan)
- Whyte, W. (1980), *The Social Life of Small Urban Spaces* (New York: Project for public spaces)
- Whyte, W. (1988), *City, Rediscovering the Center* (New York: Project for public spaces)

The End



Floor 200 mm Beam 200 mm

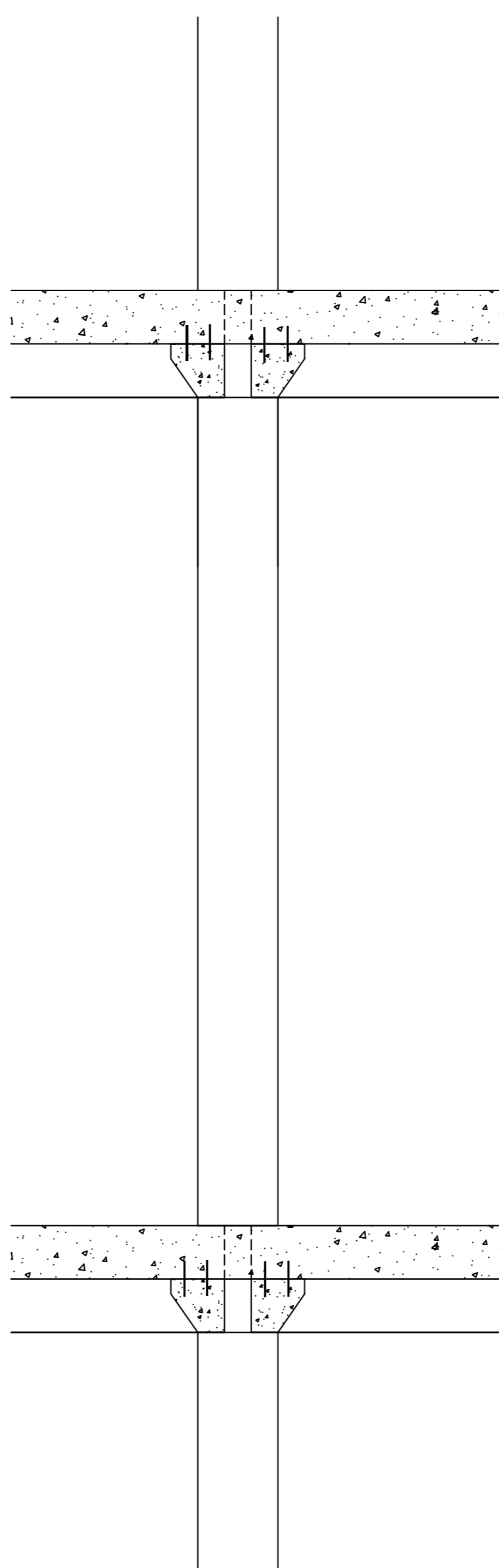

Slab floor is $1/30$ of range (6000mm)= 200 mm

Beam is $1/15$ of range (6000mm)= 400 mm
By connecting beam and floor, the floor will function as a beam and can be used for height of the beam. An individual beam can therefore be 200 mm high

Forces in floors

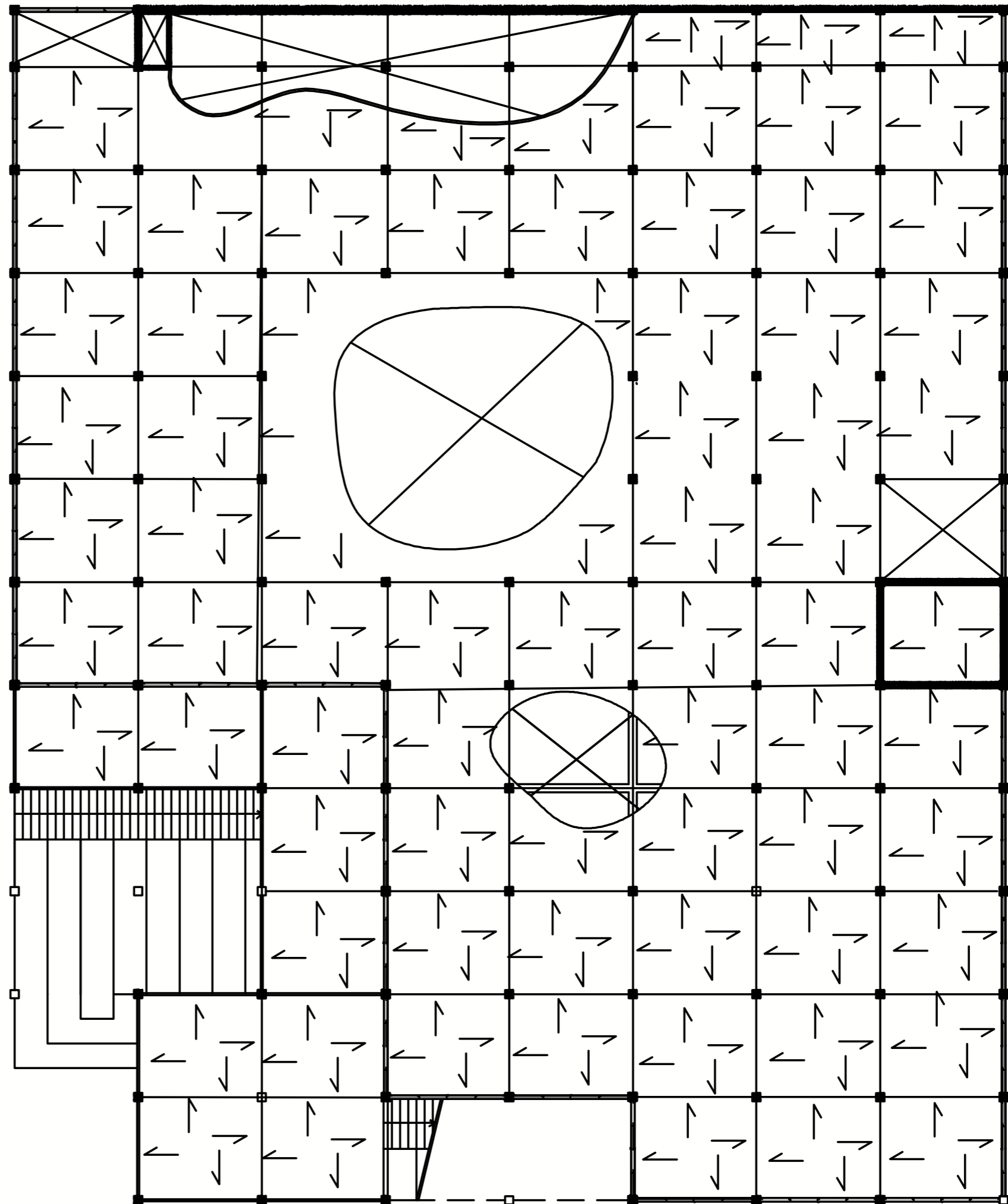

Stability by slab + core

