

20180705 P5 presentation

Interaction In Between
: Keeping the rule while breaking the rule

Jinhyuck Lim
4568974

Intro

In-Between; Research and Design

In-between; the City and the Building

In-between; the Space and the Function

In-between; the Design and Comfort

Conclusion



Herman Hertzberger

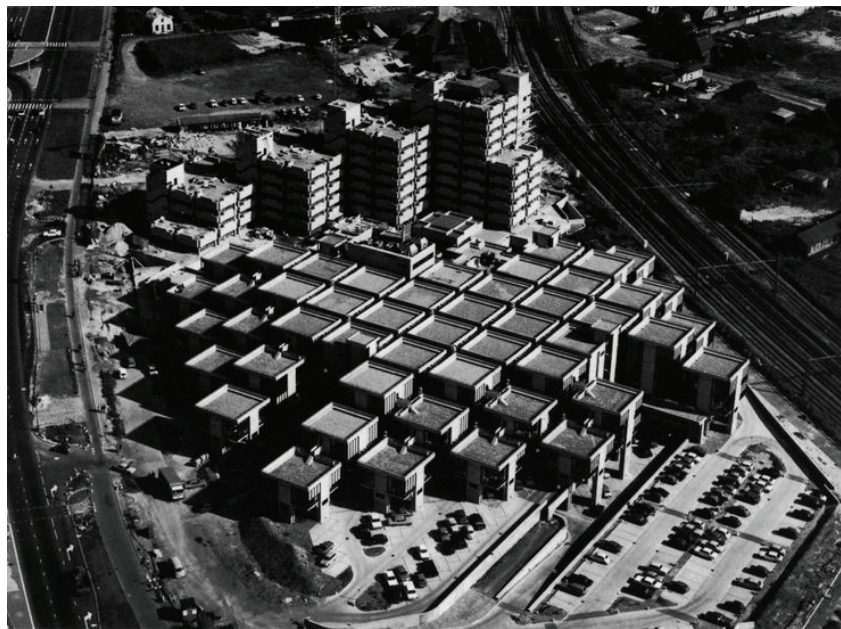

Centraal Beheer Office

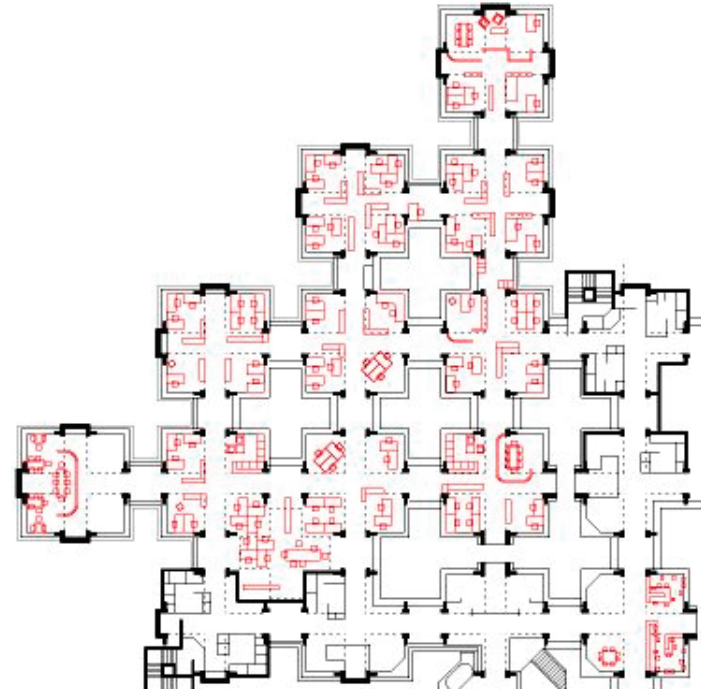
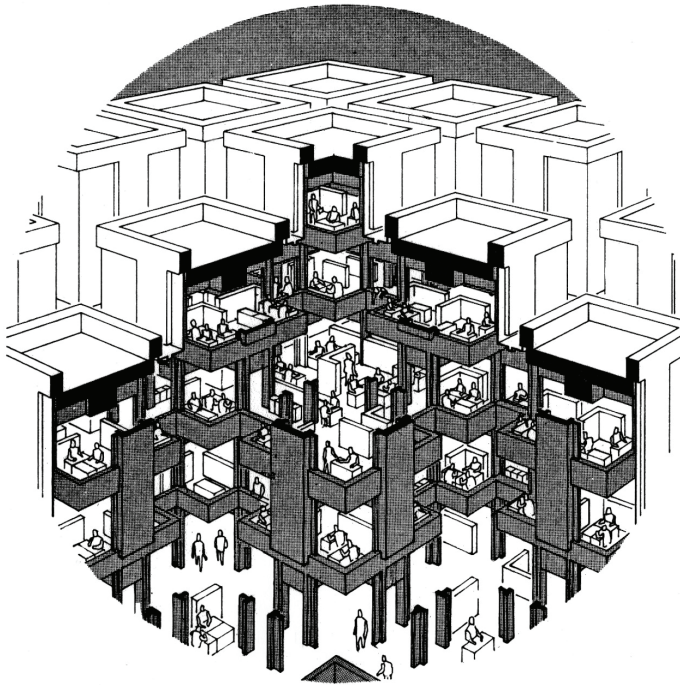

suggested the new spatial typology for co-working and interaction

Waiting for the improvement

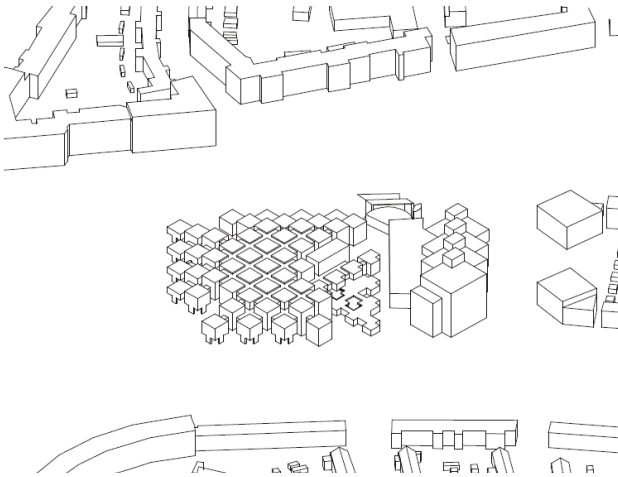

a lonely island

Waiting for the improvement

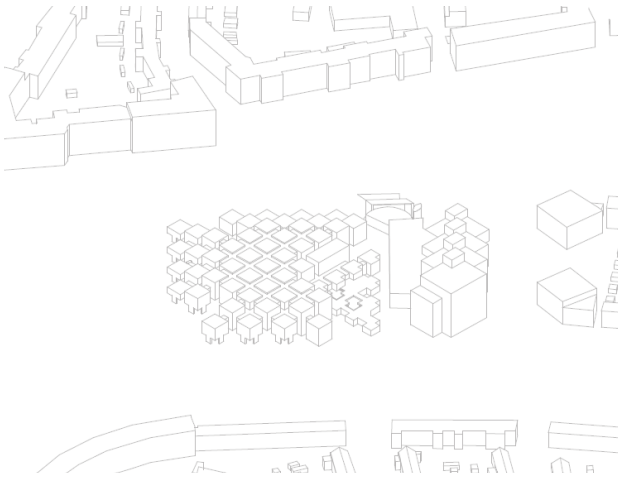

a lonely island



abandoned space

Waiting for the improvement

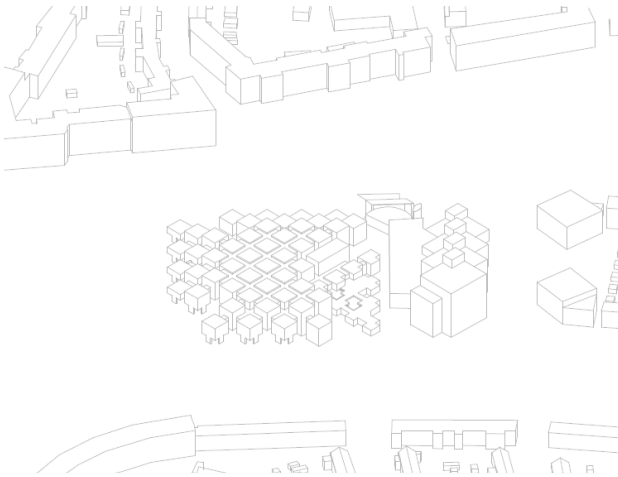

a lonely island



abandoned space



insufficient sustainability

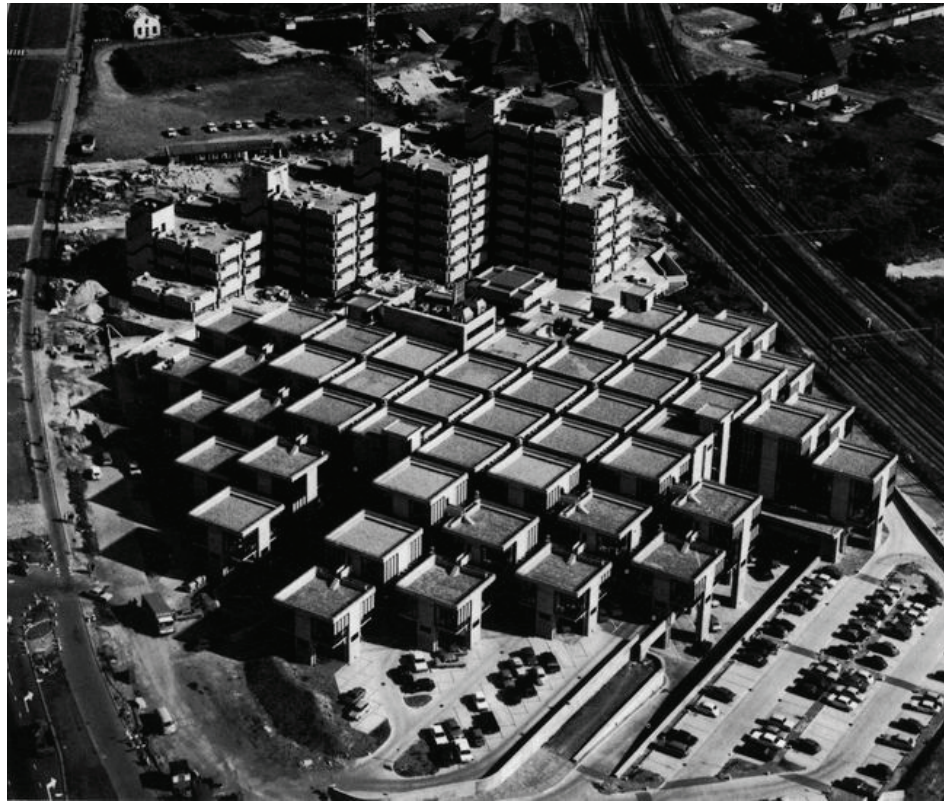
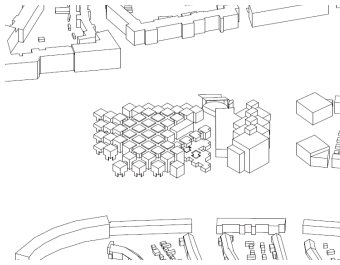

How to improve the existing building?

Preservation?

Restoration?

The idea of Dutch Structuralism Architecture and Herman Hertzberger

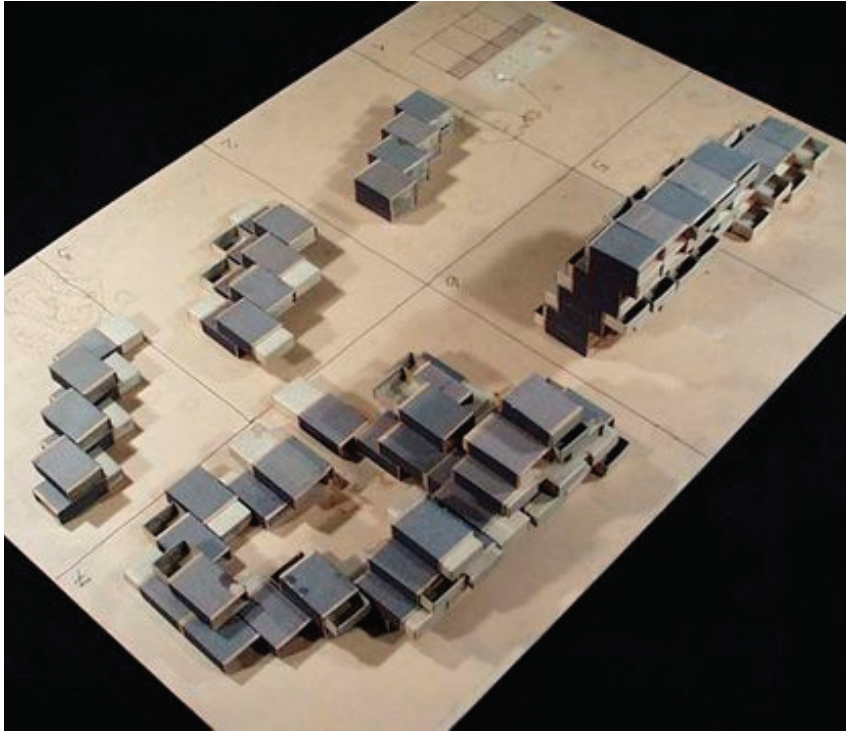

repeated living cell, Herman Hertzberger



Diagoon Housing, Herman Hertzberger

The architecture that is already implying the future change in it

Reinterpretation!

Remake!



Ecce Homo de Elías García Martínez.

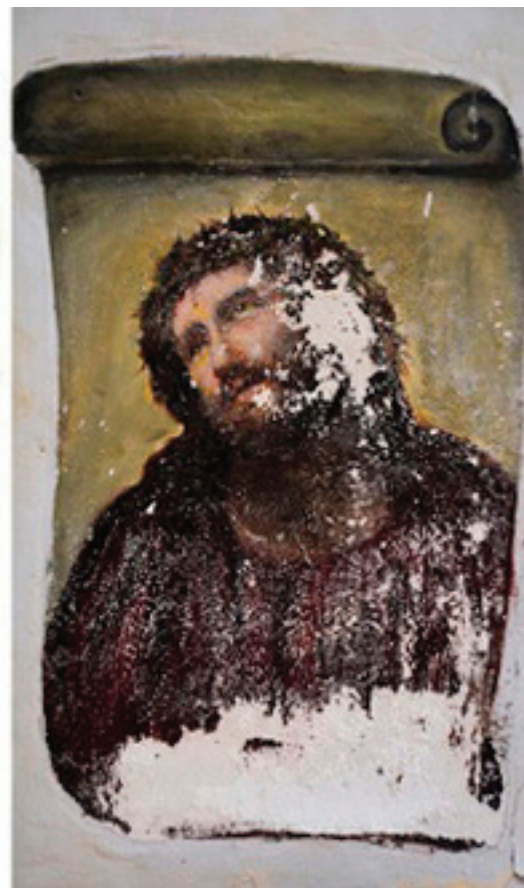

Keeping the rule, while breaking the rule



co-determination

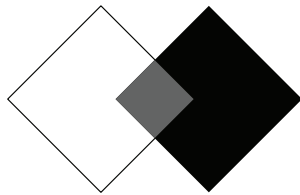

intermediate space

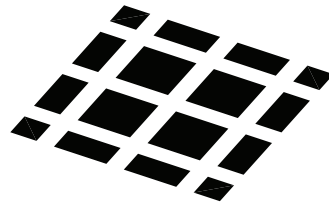

polyvalent space

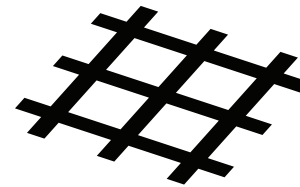

in-between void space



social interaction

reinterpretation through reusing the architectural principle of Herman Hertzberger

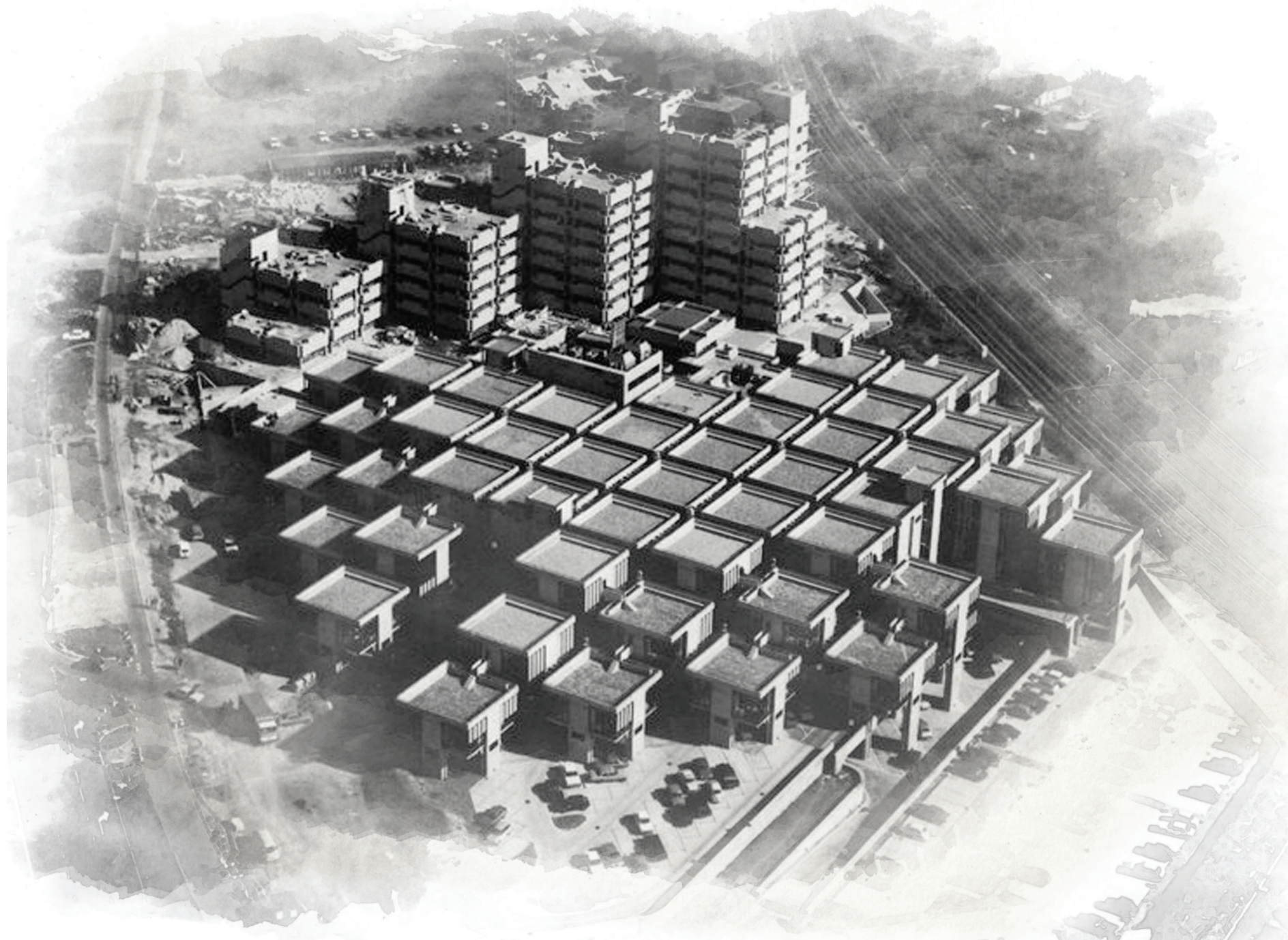

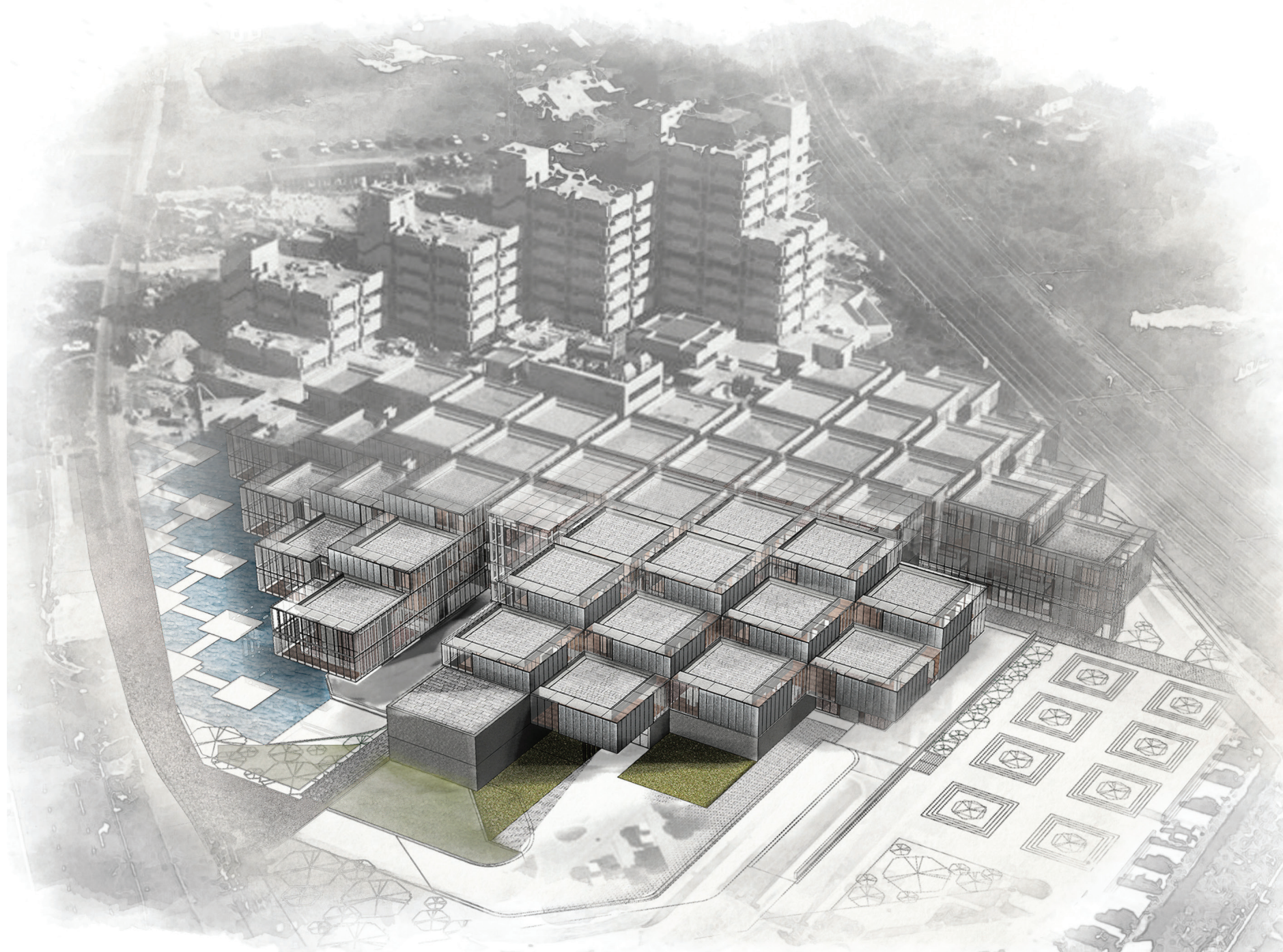

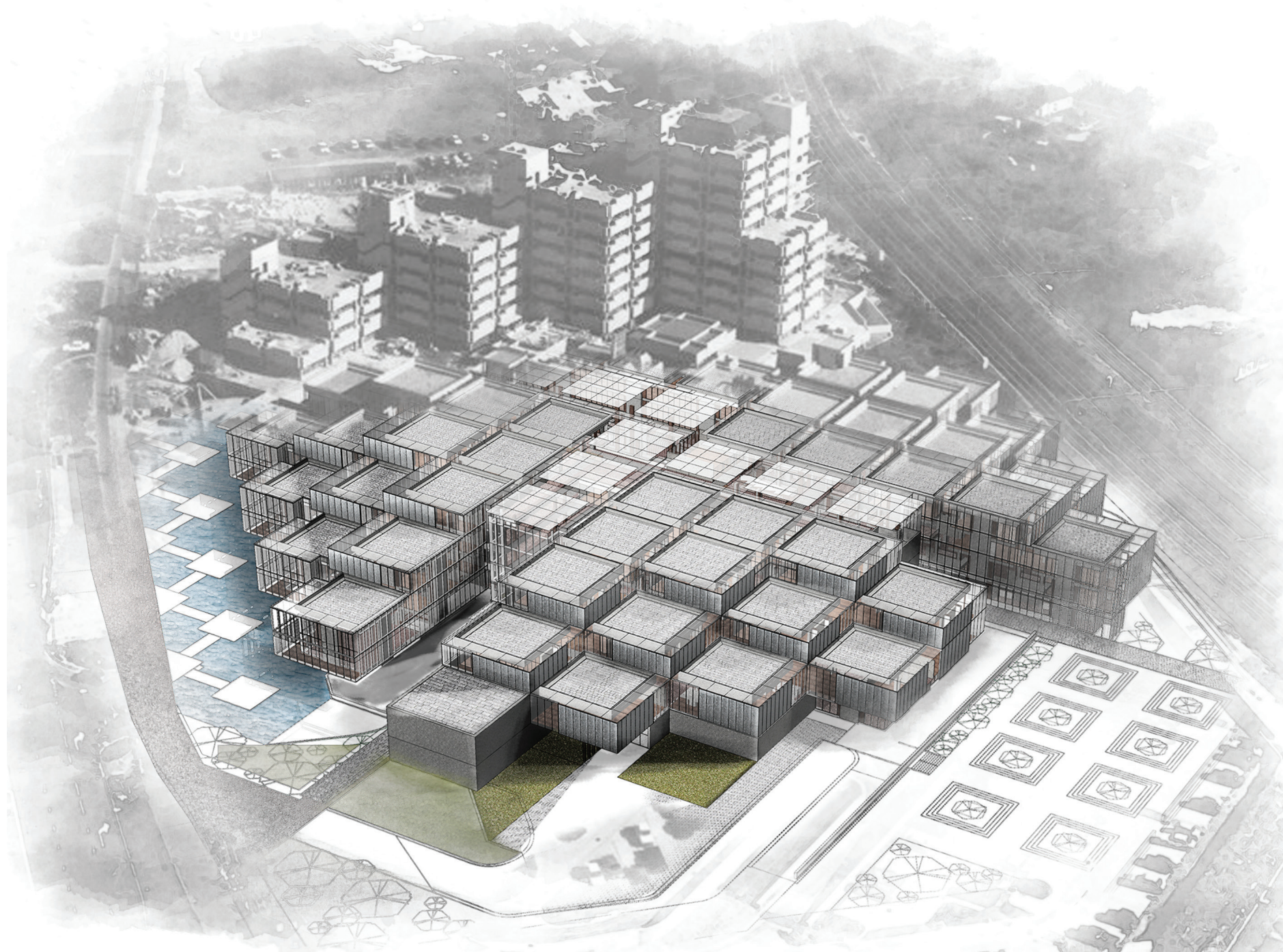

Intro

In–Between; Research and Design

In–between; the City and the Building

In–between; the Space and the Function

In–between; the Design and Comfort

Conclusion

How did Hertzberger draw his sketch?



Social Interaction

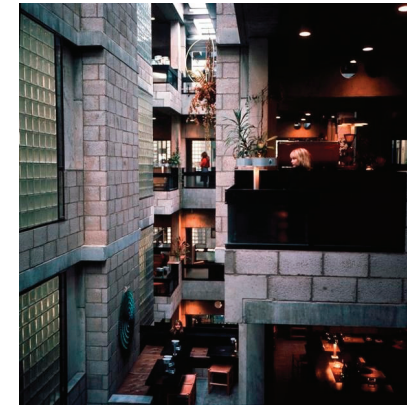

Hertzberger's ultimate goal

: The architectural space that creates encounter among the people

How did Hertzberger draw his sketch?

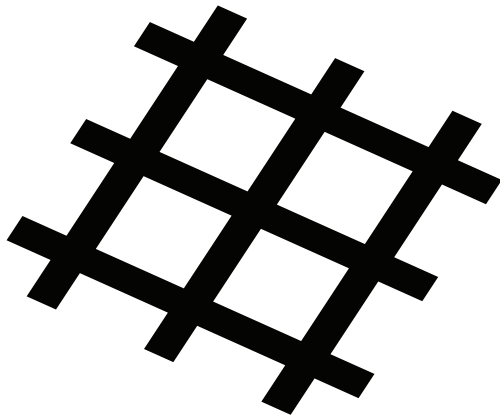

in-between void space

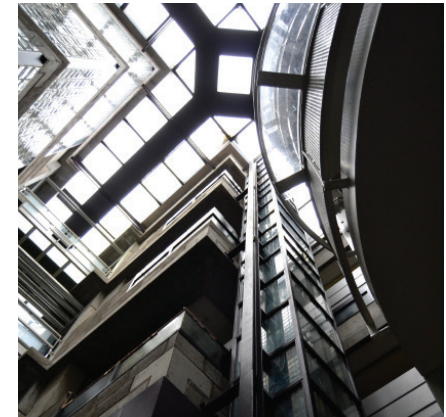
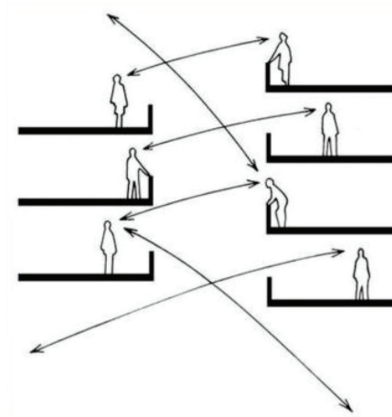

The gray zone where creates
unexpected interaction and spatial quality

Architectural Theme

Interaction, In-between, Coexistence

Research Question

How to make Centraal Beheer Office to create interaction through in-between space?

Interaction?

Spatial Elements for Interaction : Conclusion

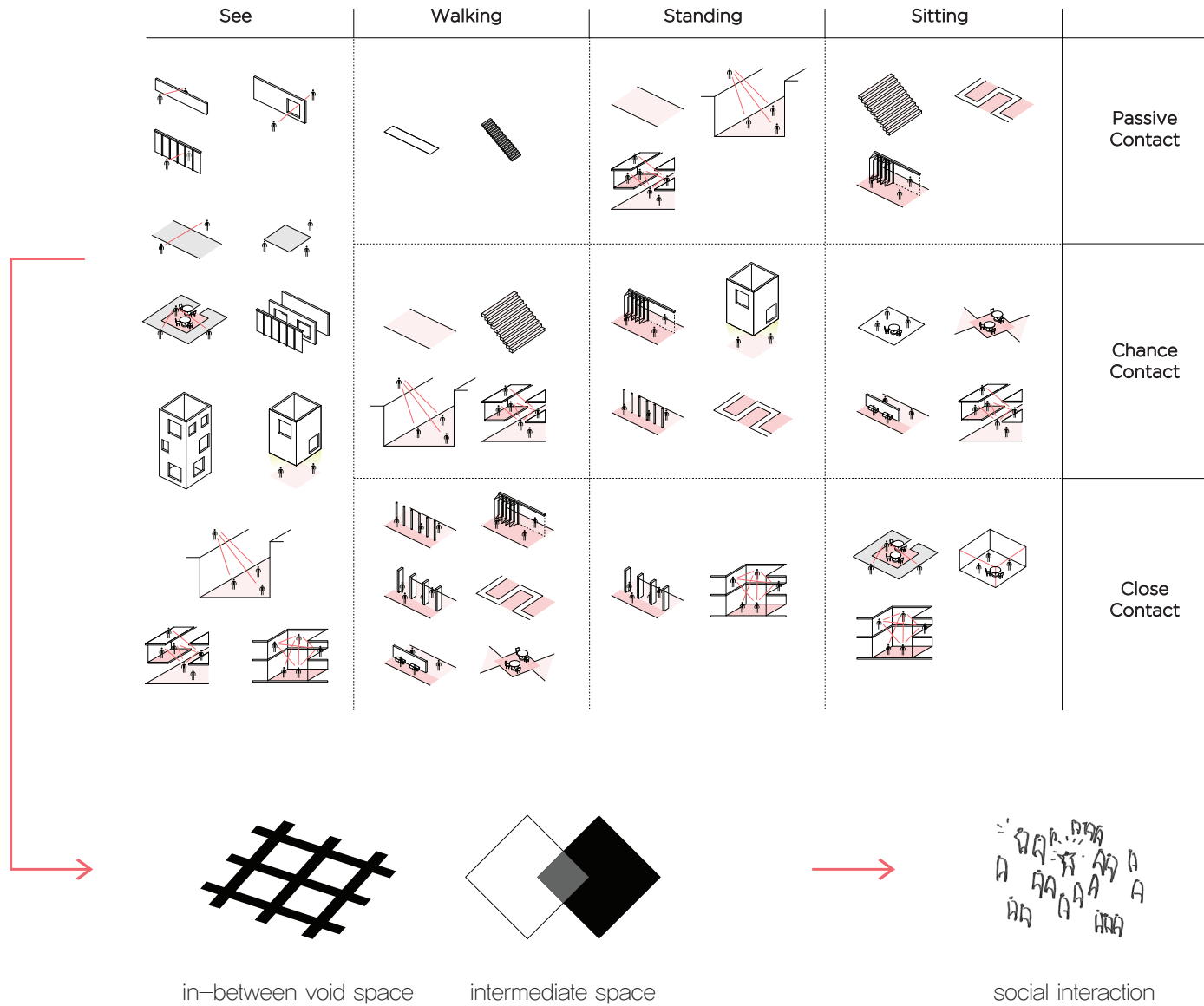

Program?

: Art Academy

Art Academy

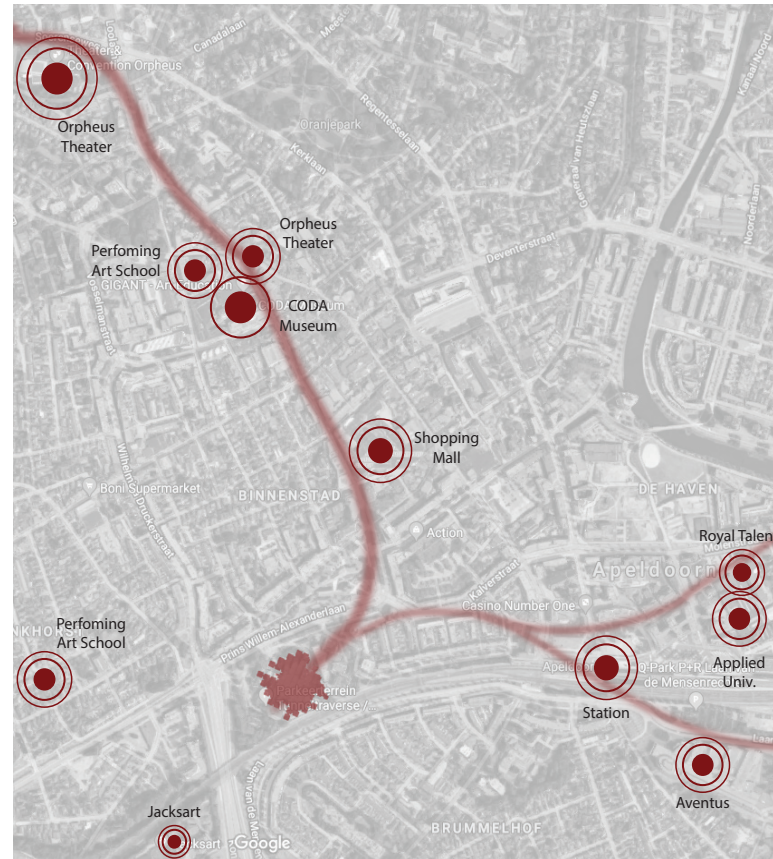

Along with the other cultural facilities designed by Hertzberger

Art Academy



To attract people to come to the building through cultural programs

Art Academy



*To reuse the spatial potential of Centraal Beheer Office
by applying the open environment of Art Academy*

Intro

In-Between; Research and Design

In-between; the City and the Building

In-between; the Space and the Function

In-between; the Design and Comfort

Conclusion

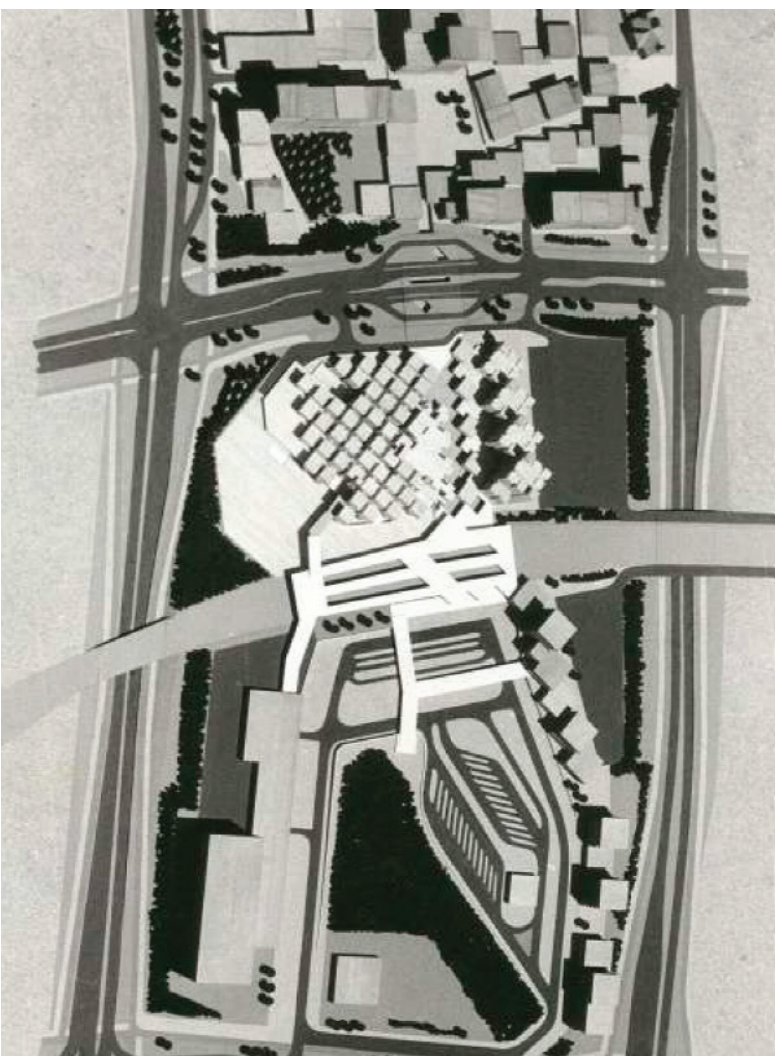

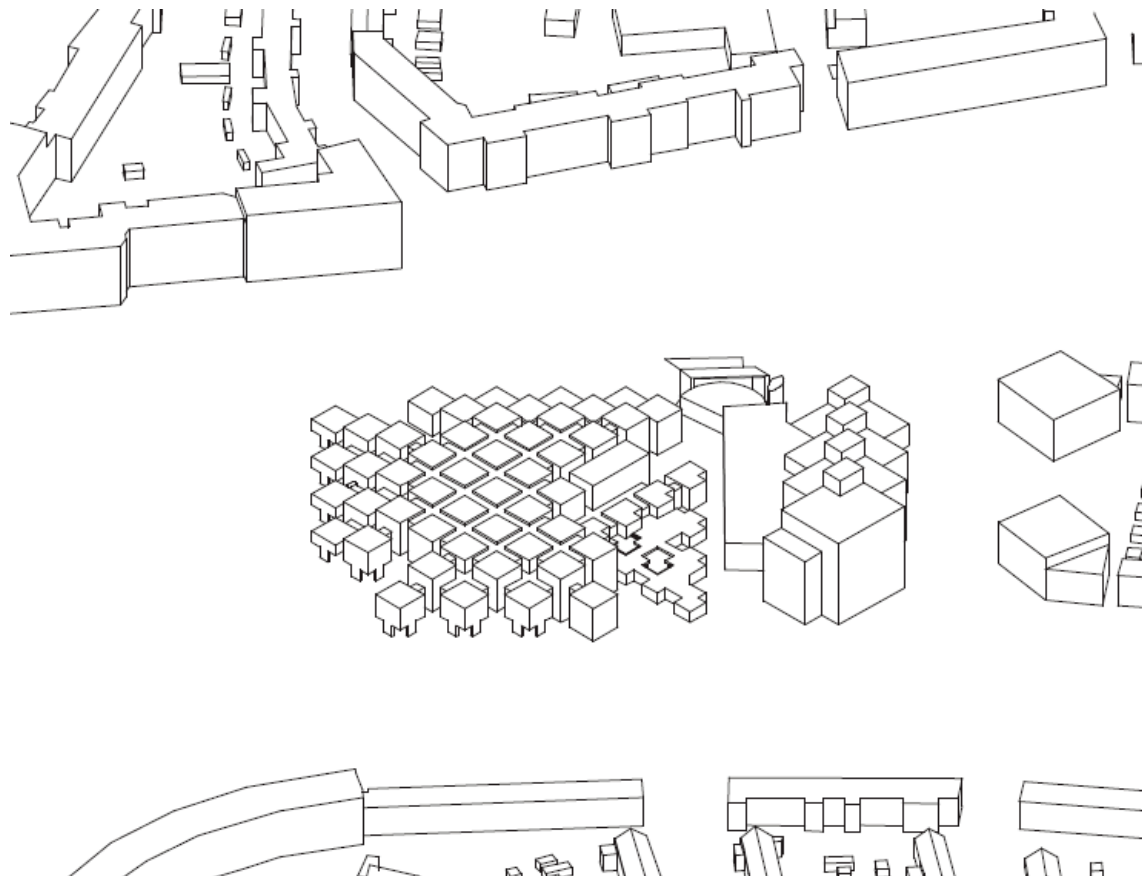

How to retrieve the publicness of Centraal Beheer Office?

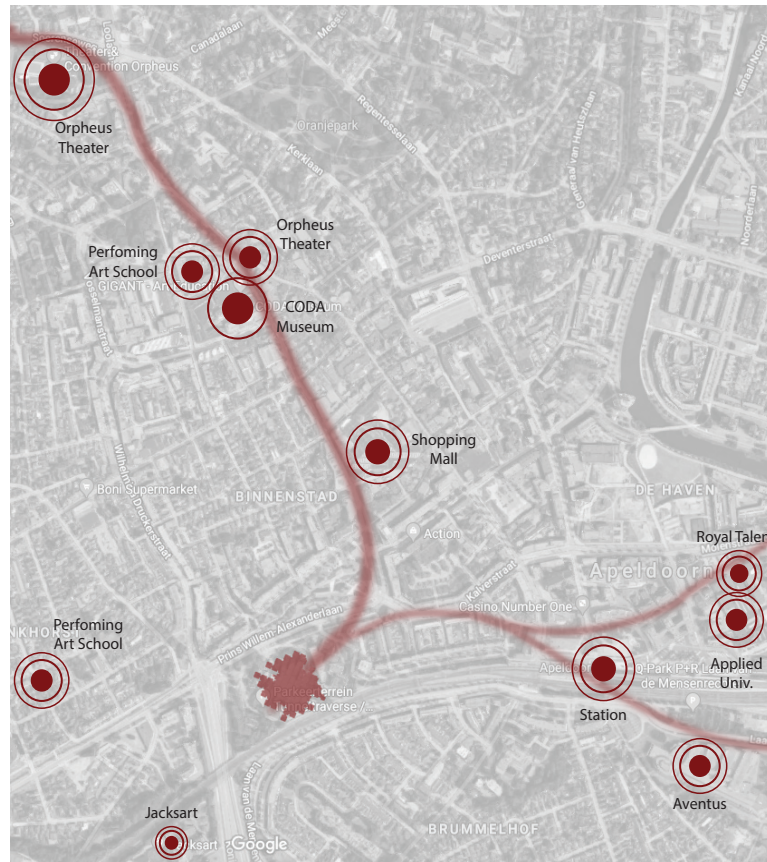

cultural backbone of Apeldoorn

Master plan scheme

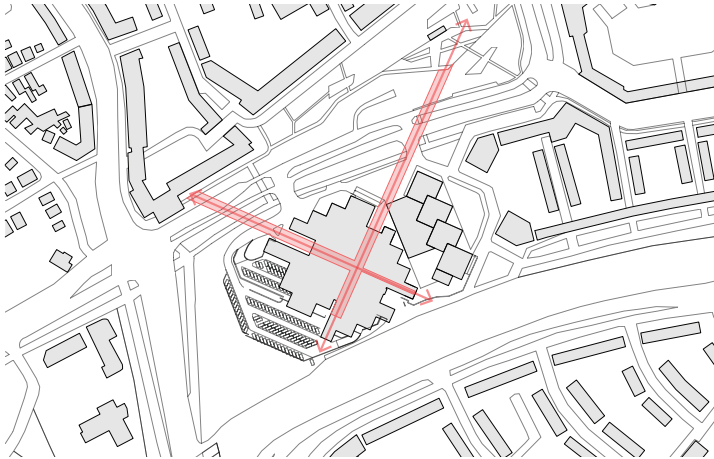

urban axis

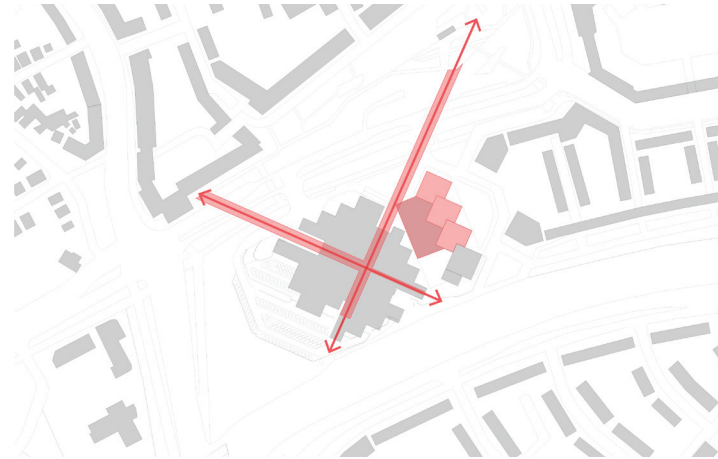

demolishing existing building



public greenery for the people



semi public greenery for students

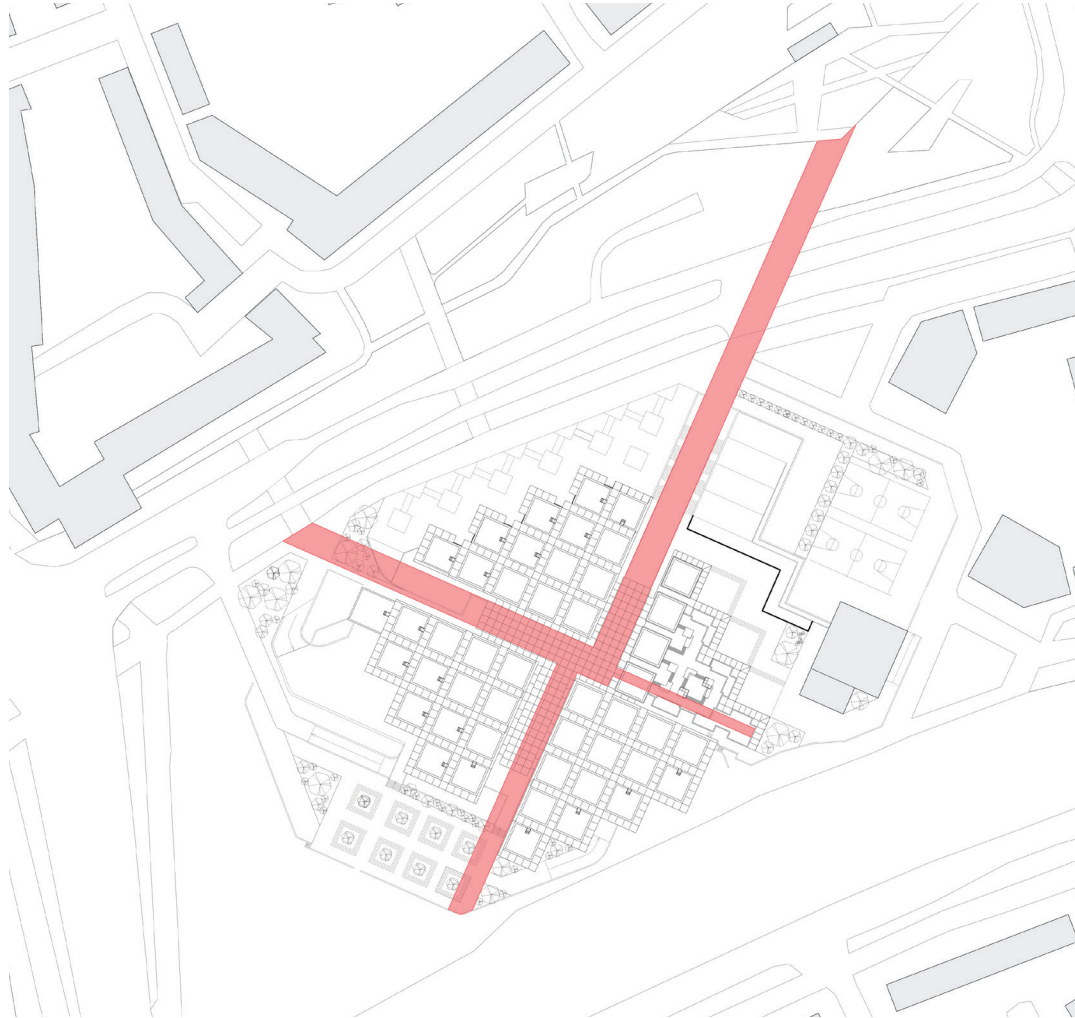

connect with the urban context



create greenery zone

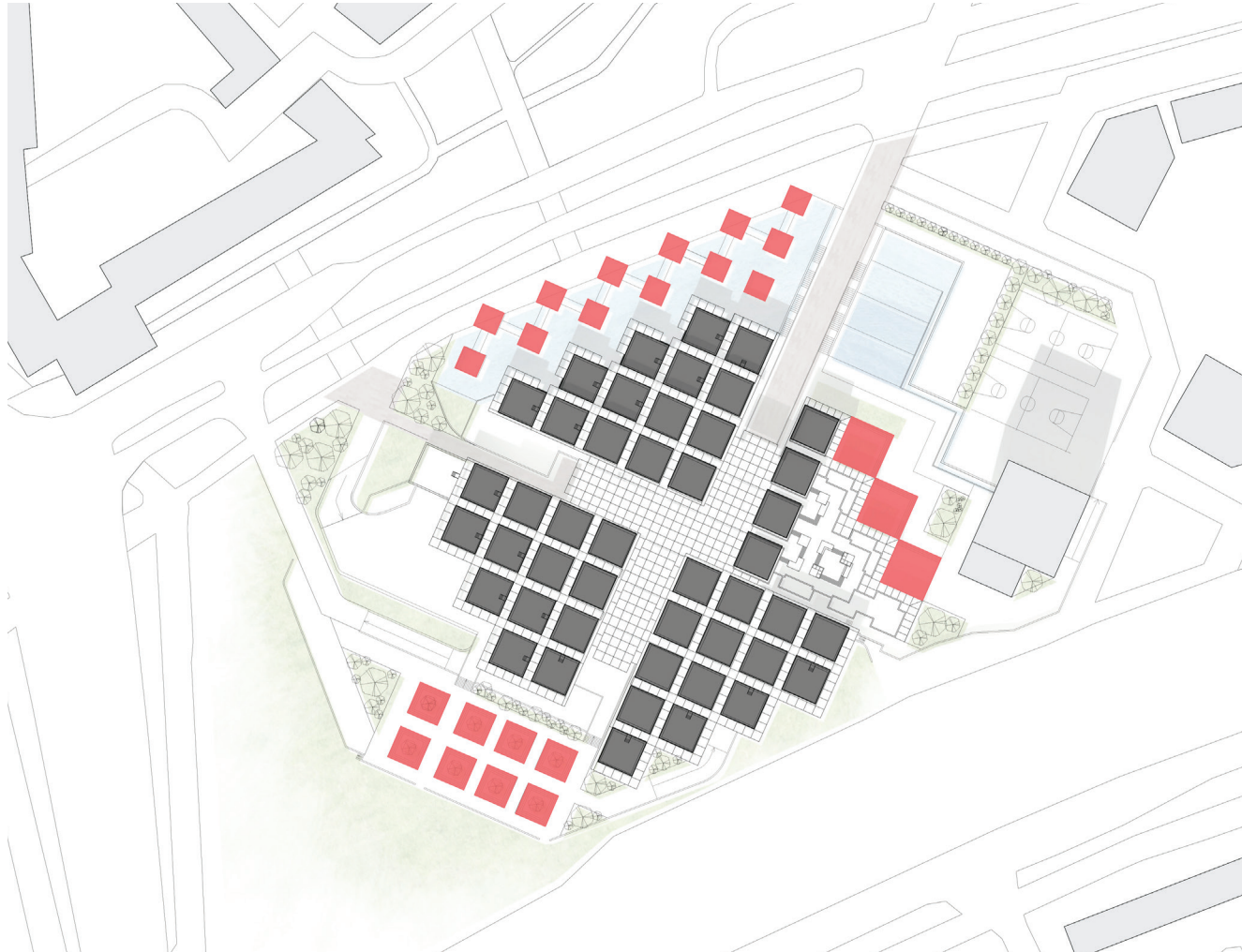

extend the inner spatial logic

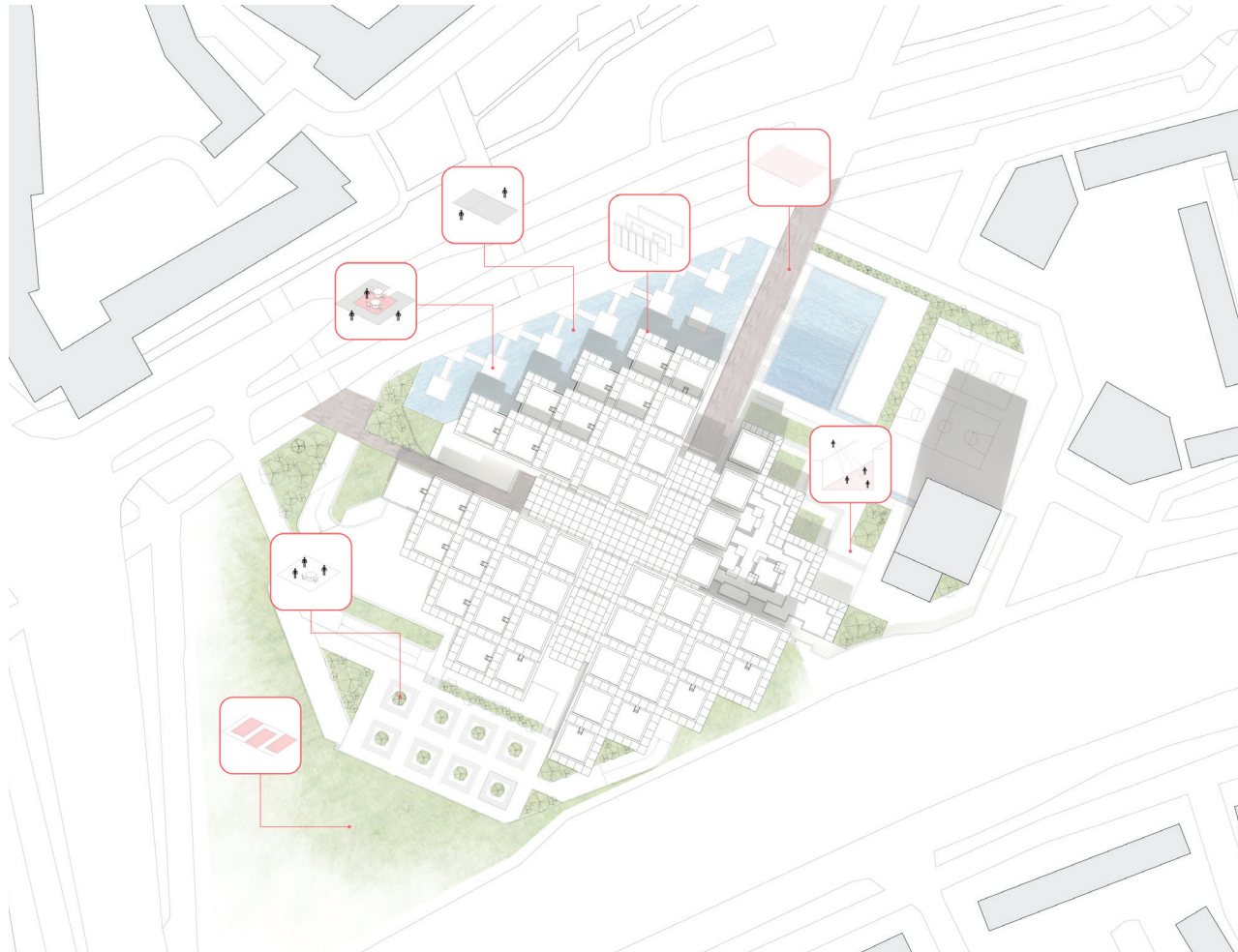

apply spatial elements for interaction



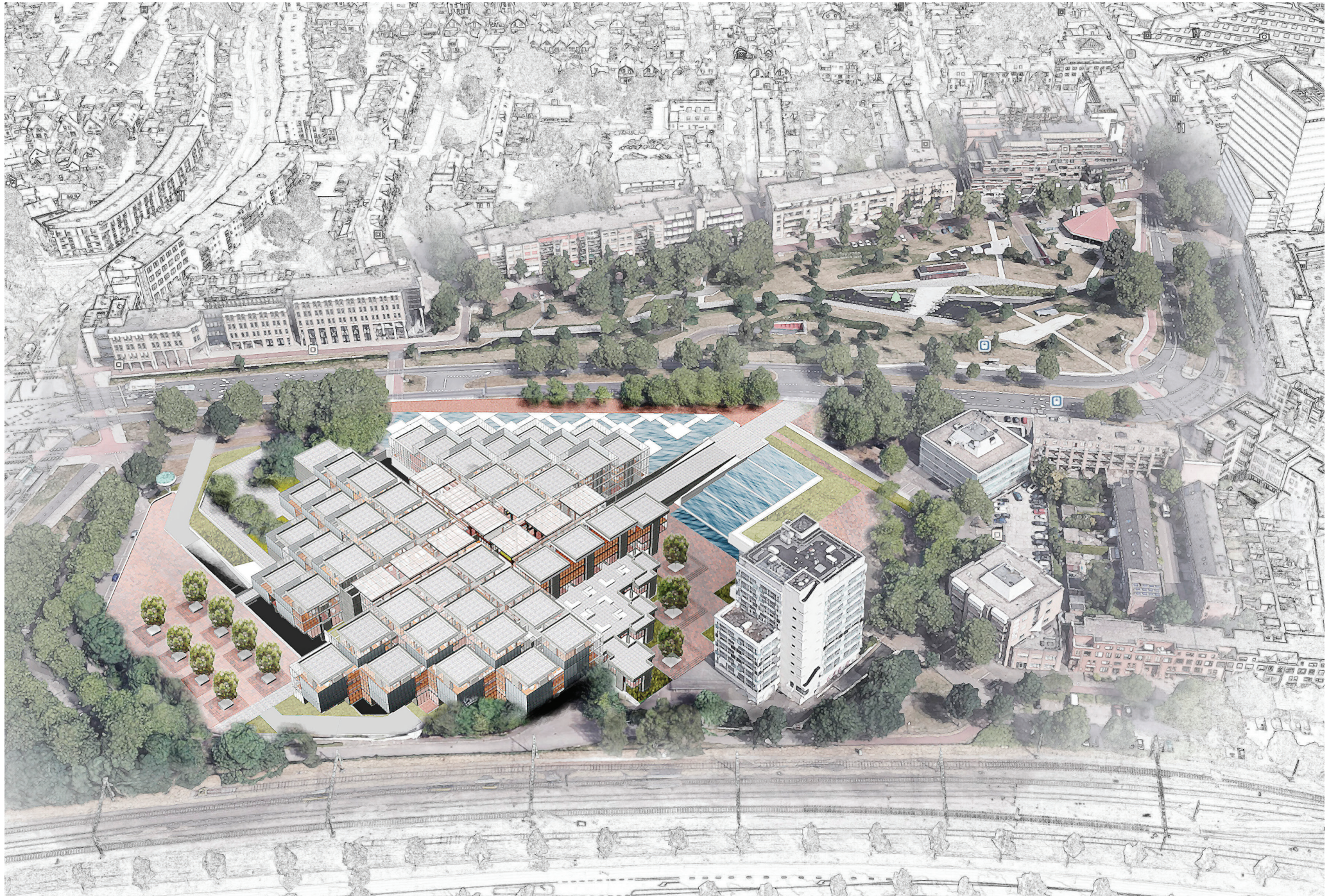







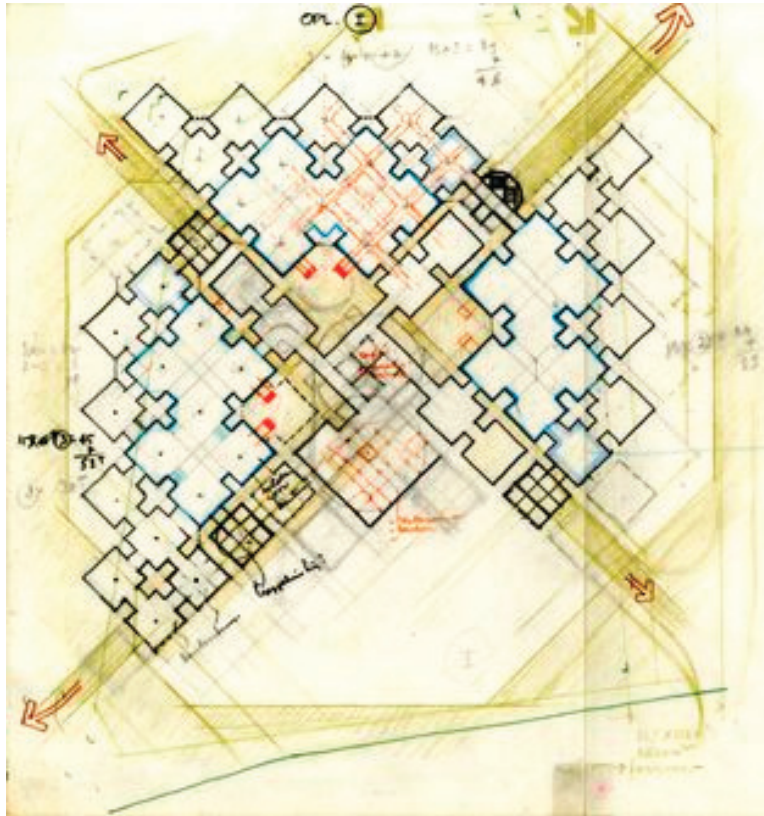



How to attract the public into the building?

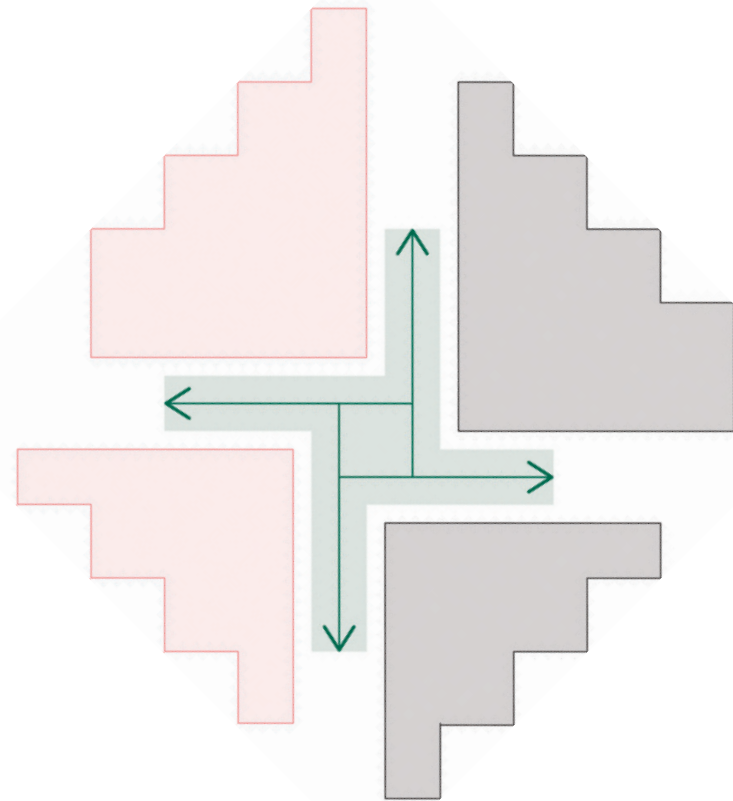
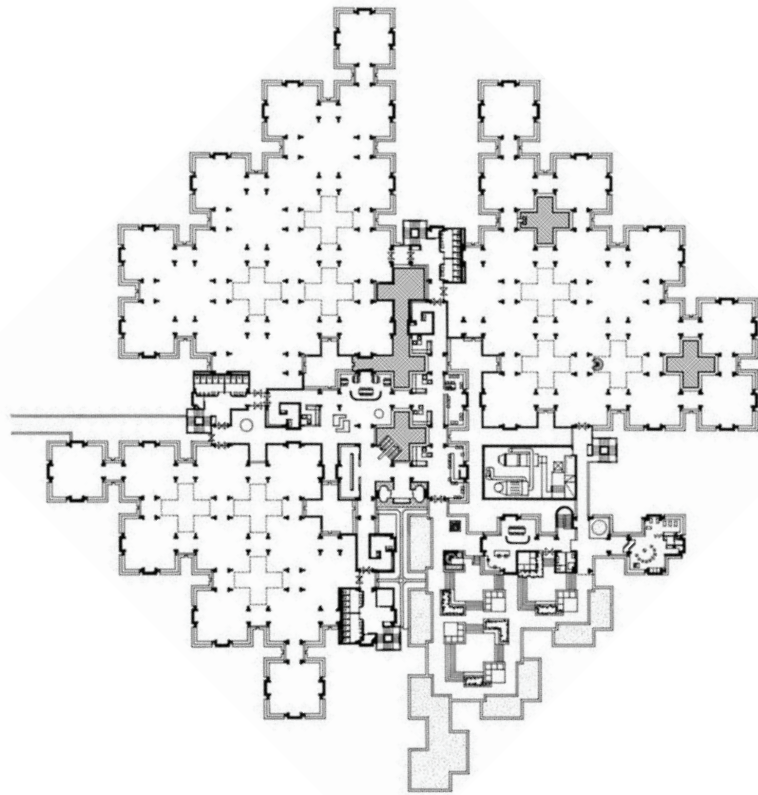

Broadening Inner Street



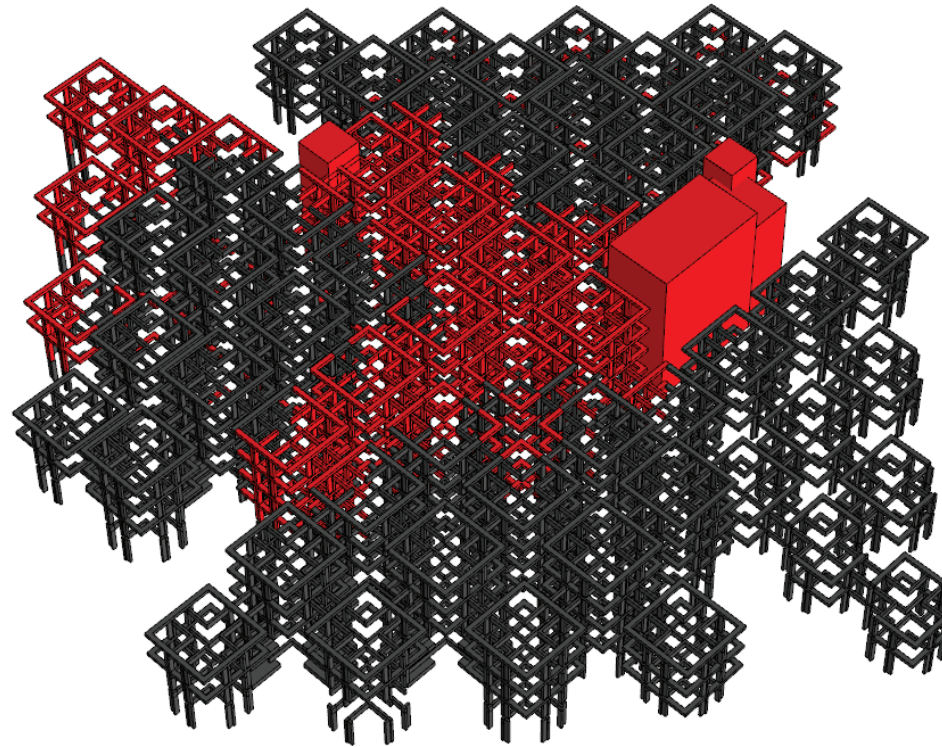

remove of existing structure

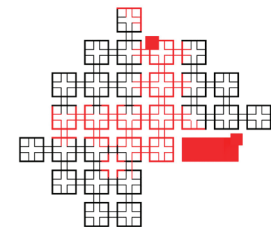
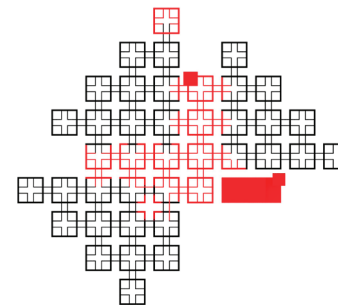
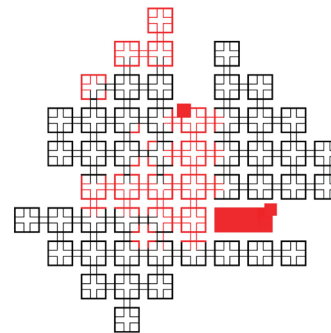
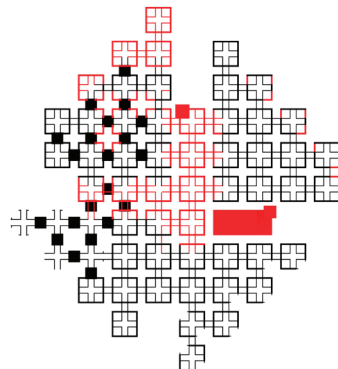
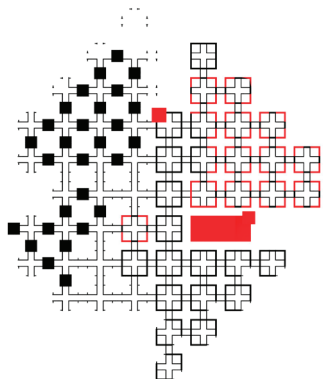

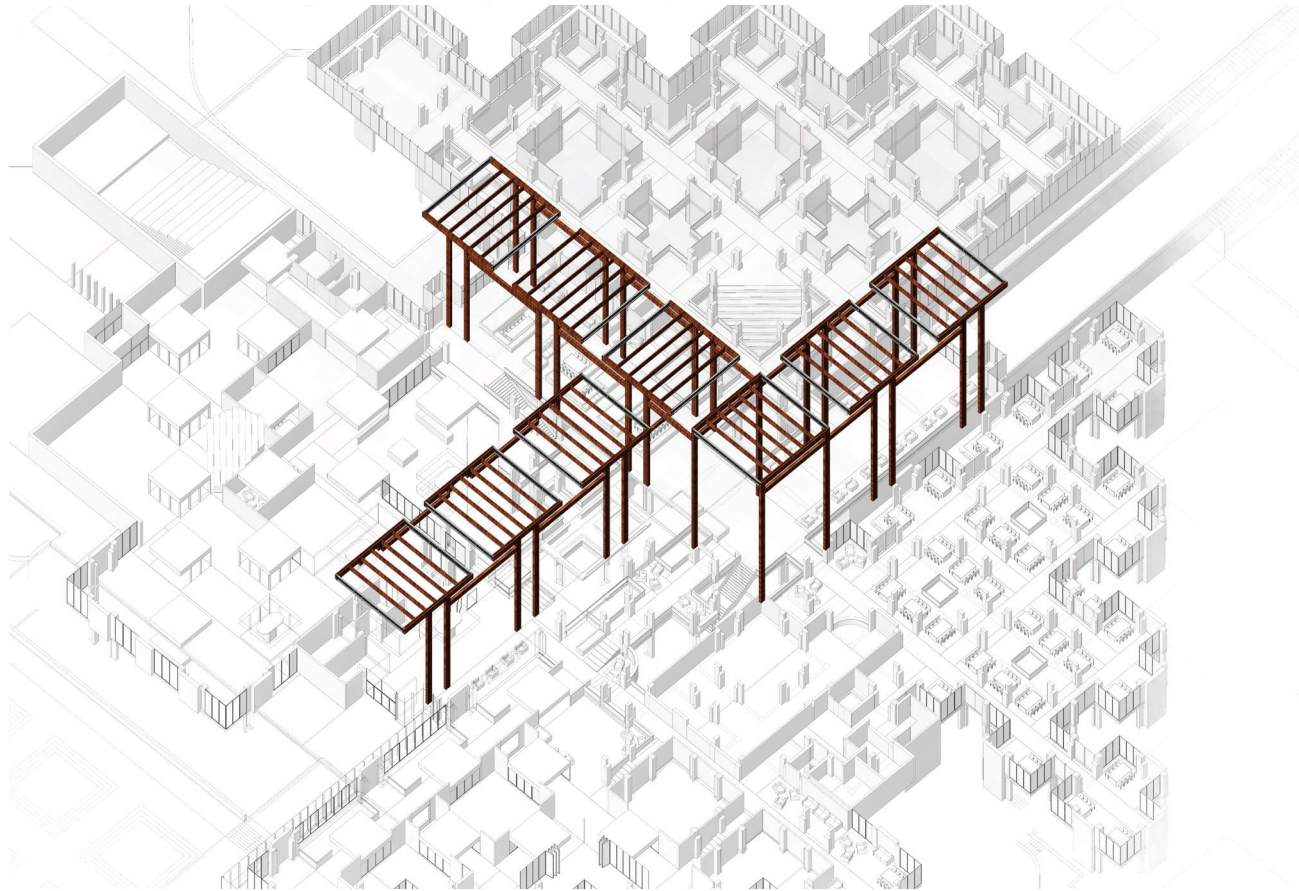

inserting the new construction

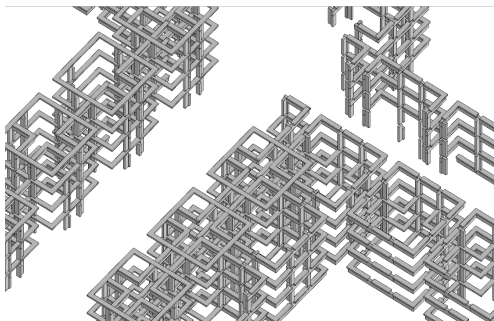

demolishing parts of existing structure

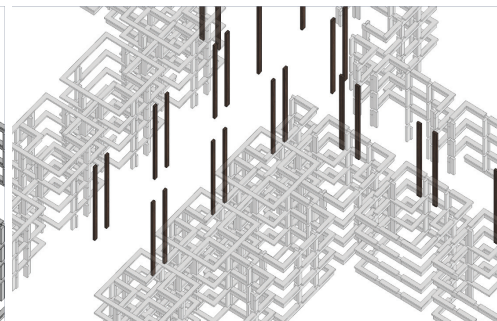

inserting new columns

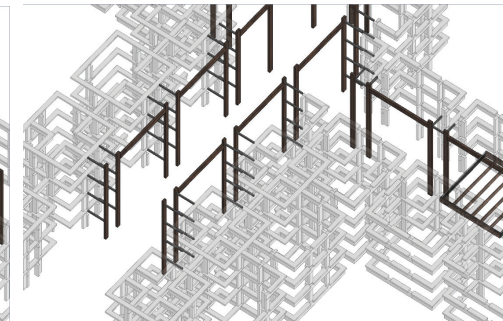

connecting each of columns

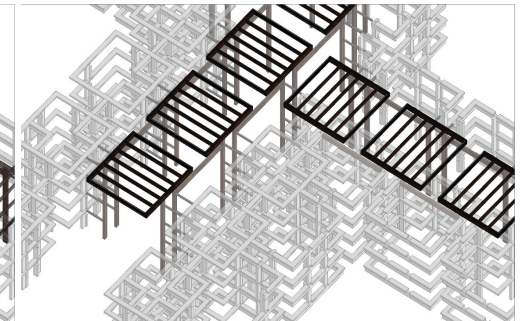

placing new roof construction

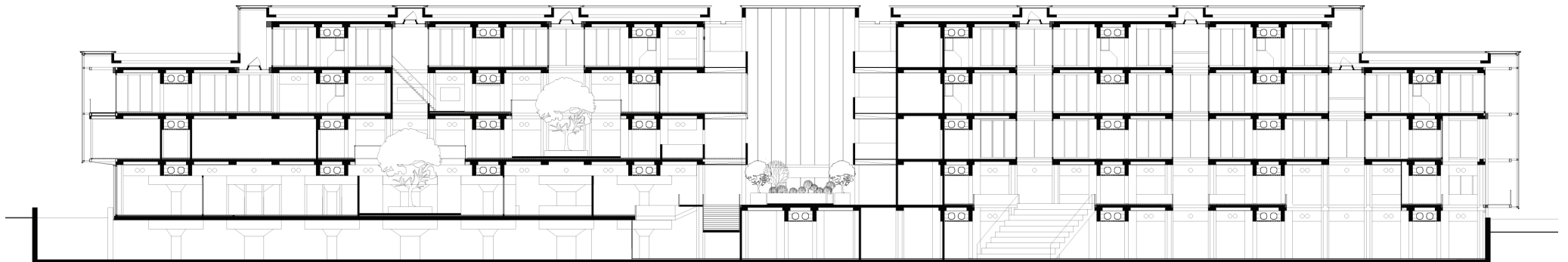
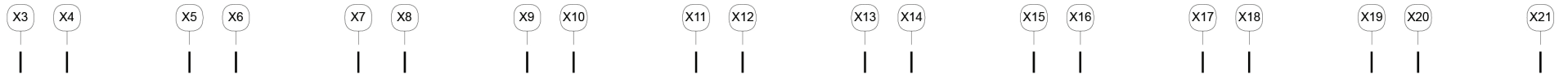
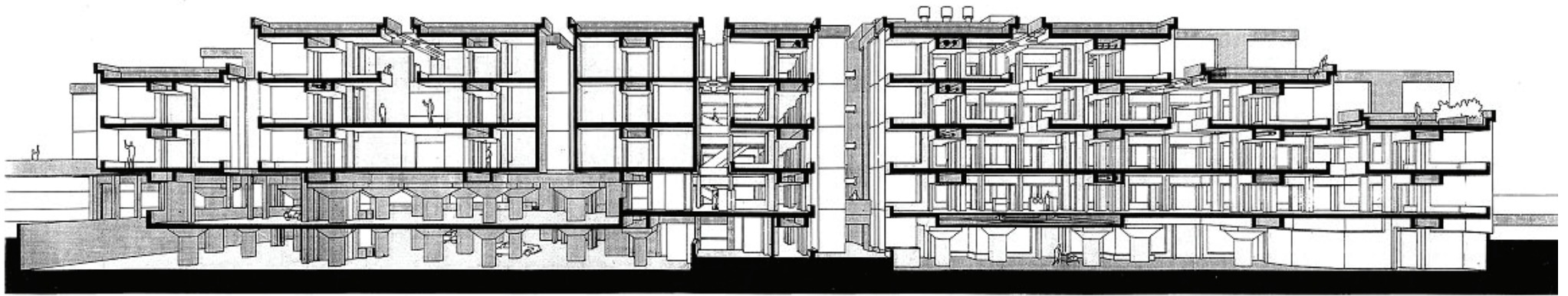

keeping the intension of inner street, breaking the existing form

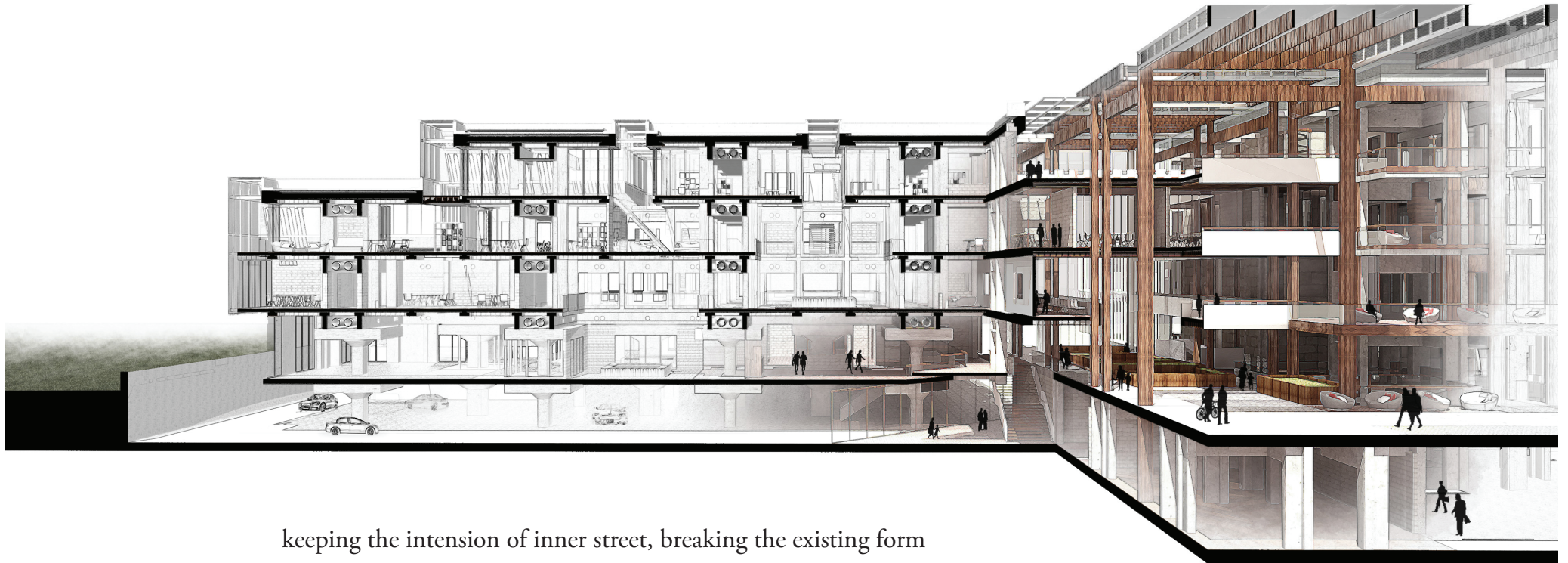
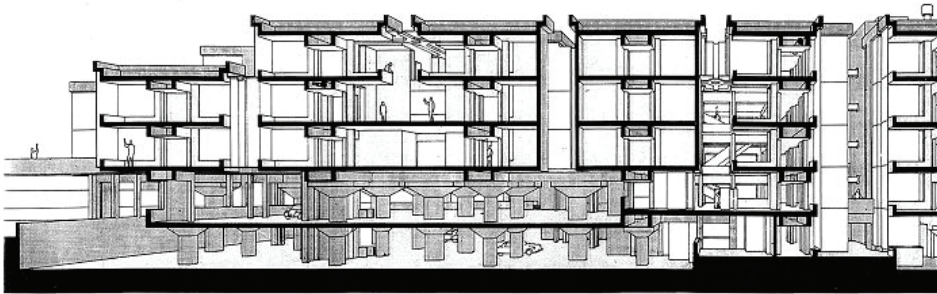

keeping the intension of inner street, breaking the existing form

different types of inner streets

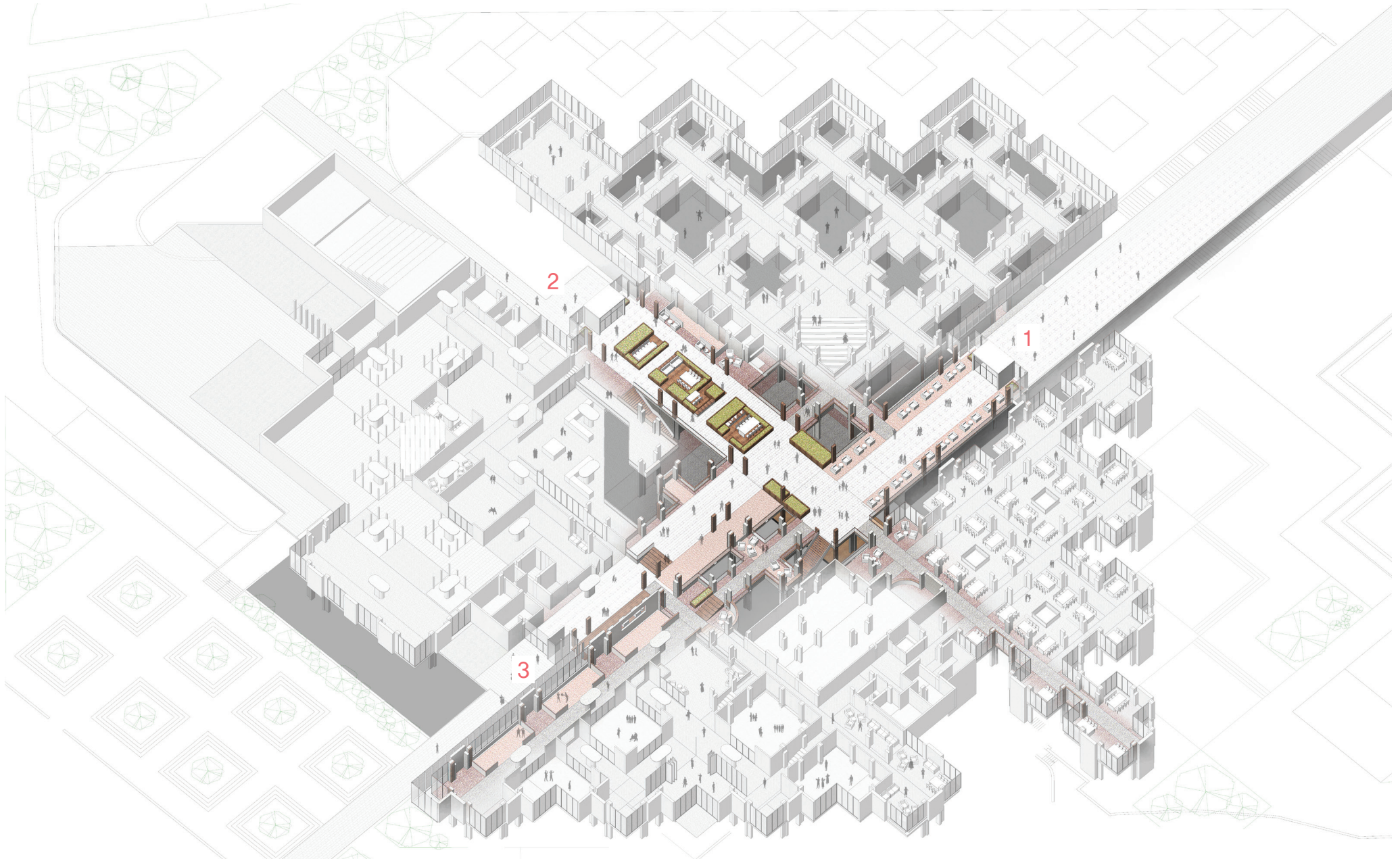



1. North
the main entrance



2. West
the street with greenery

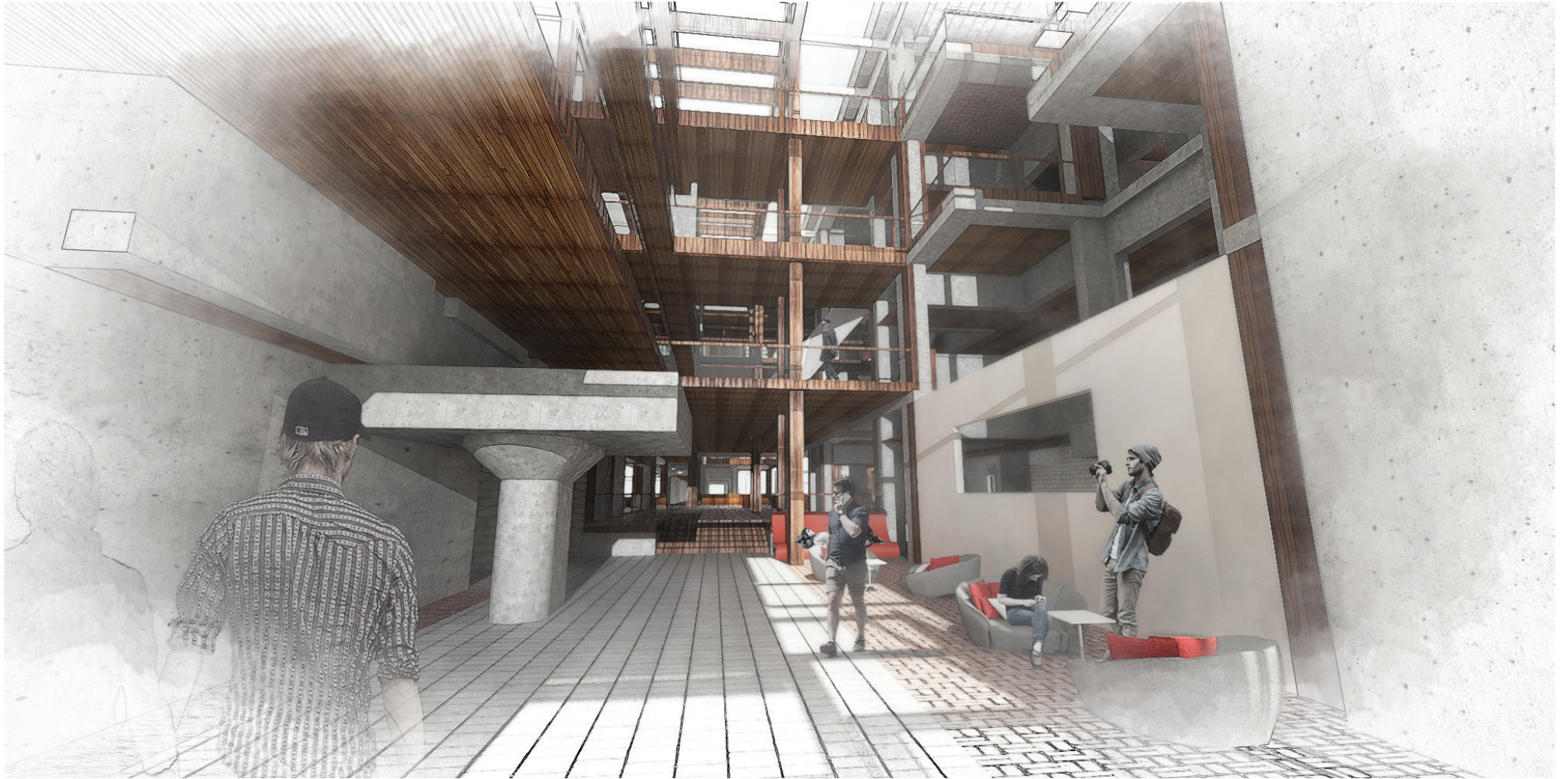

3. South
more alley-like street

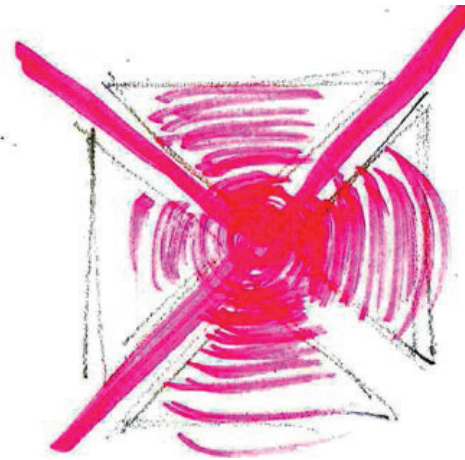
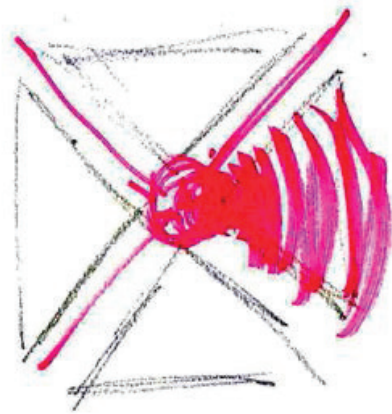

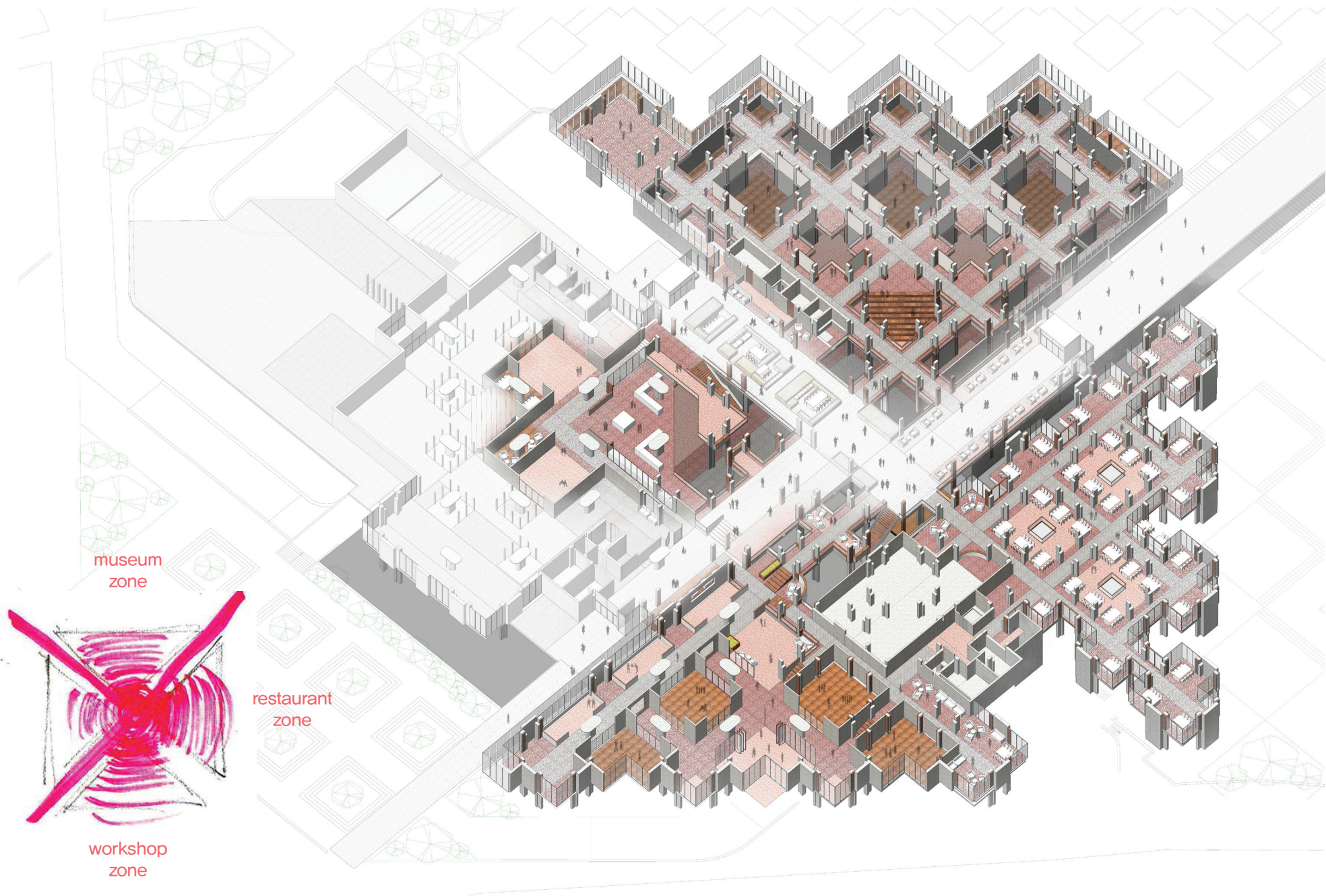

museum
zone

retail
zone

restaurant
zone

workshop
zone

make people to permeate to the public functions

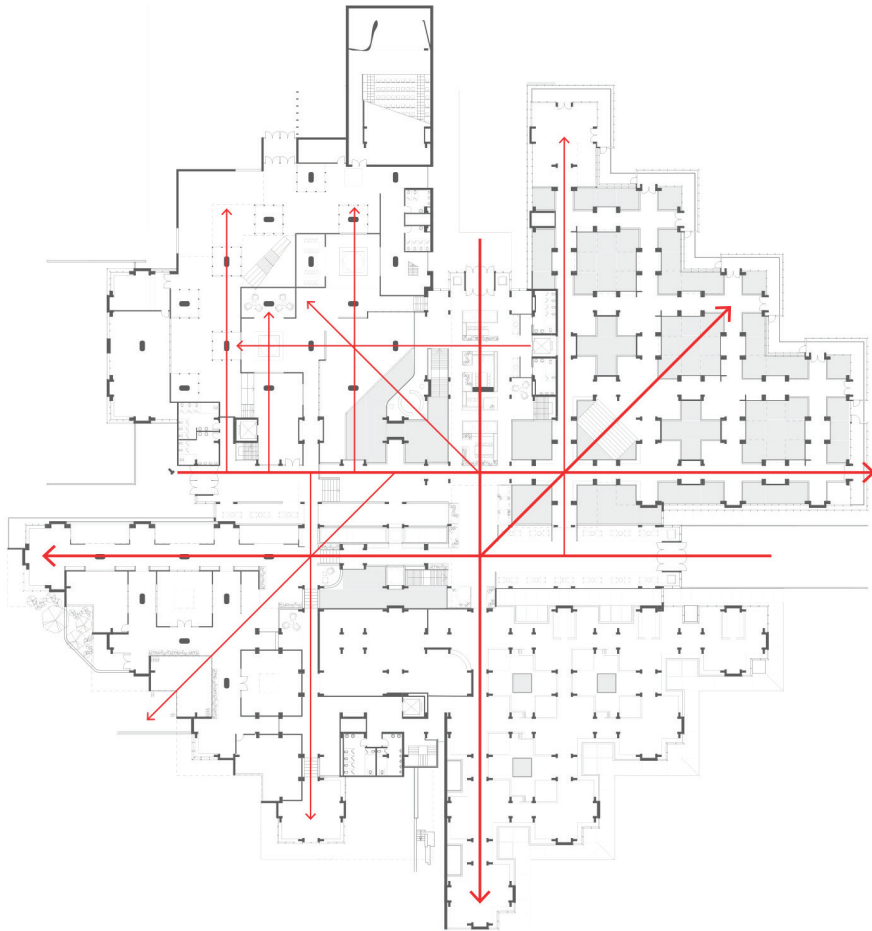

visual connection

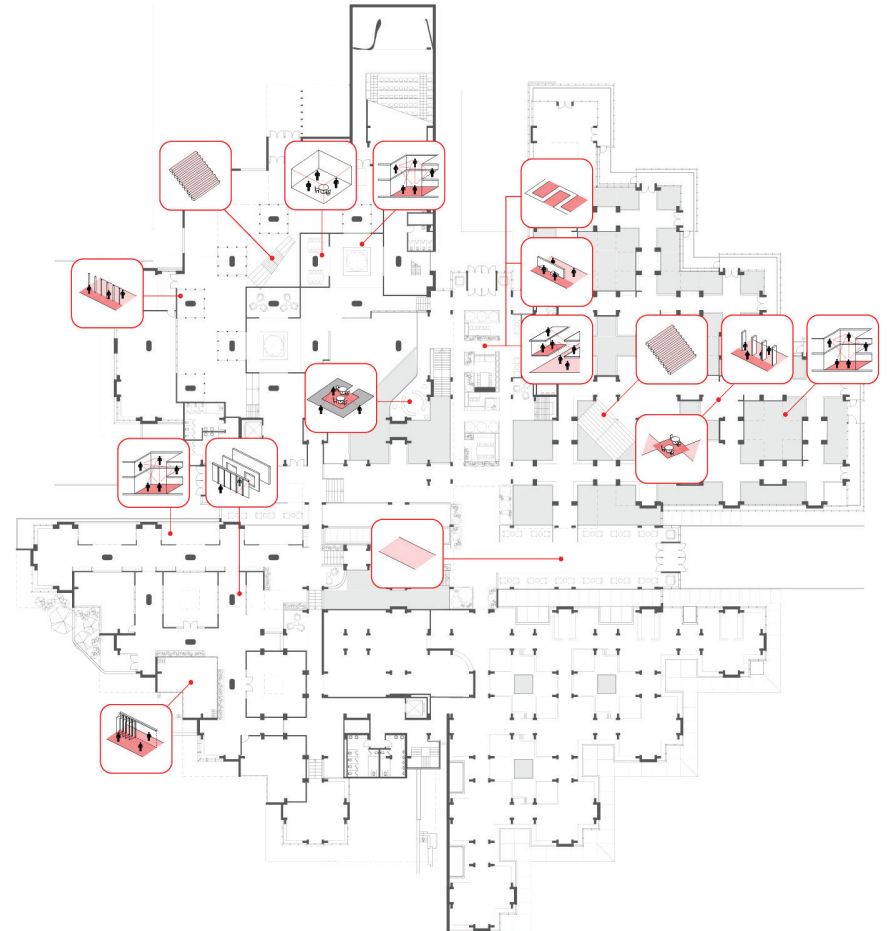

spatial elements for interaction

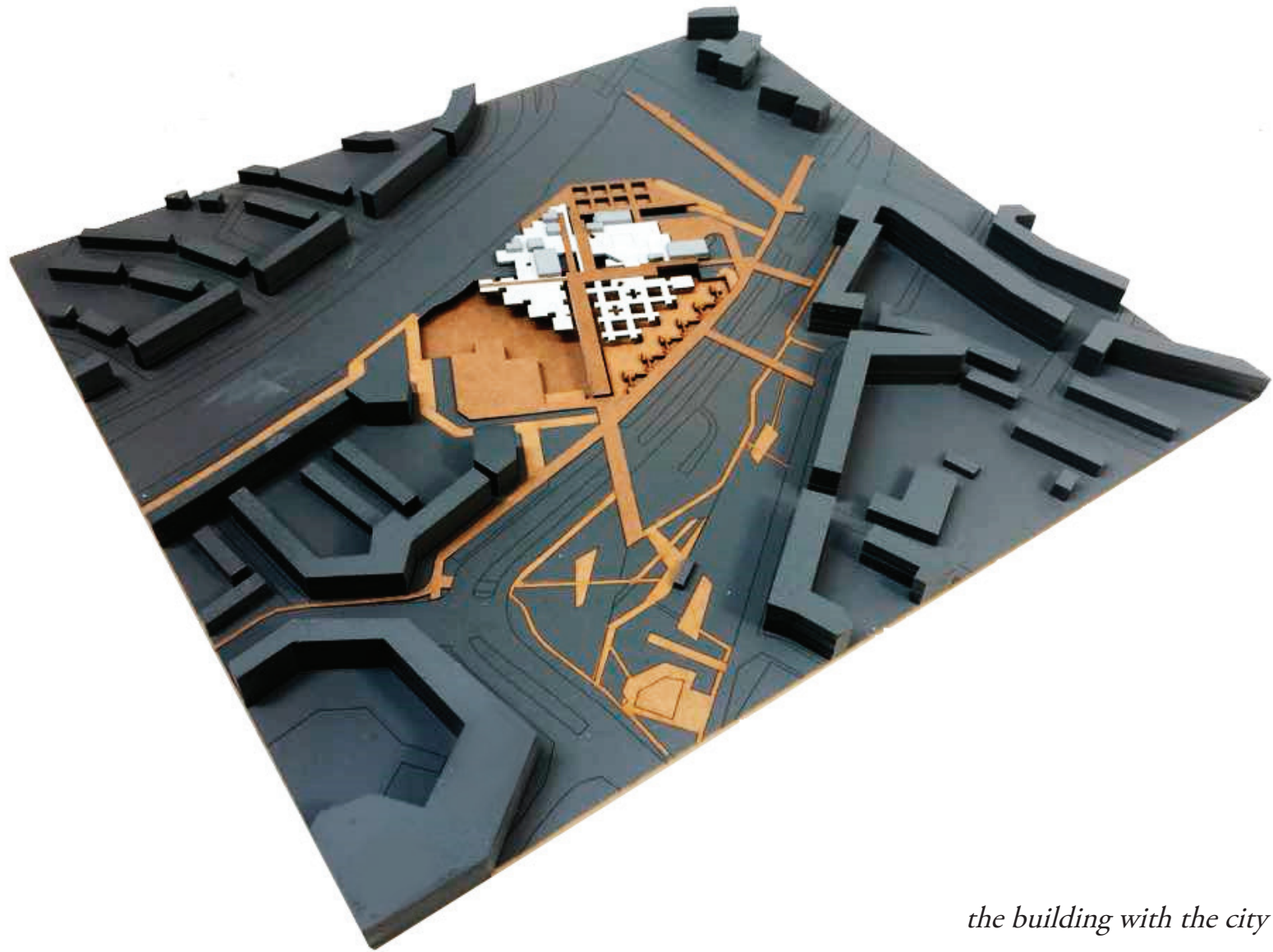

the building with the city

Intro

In-Between; Research and Design

In-between; the City and the Building

In-between; the Space and the Function

In-between; the Design and Comfort

Conclusion

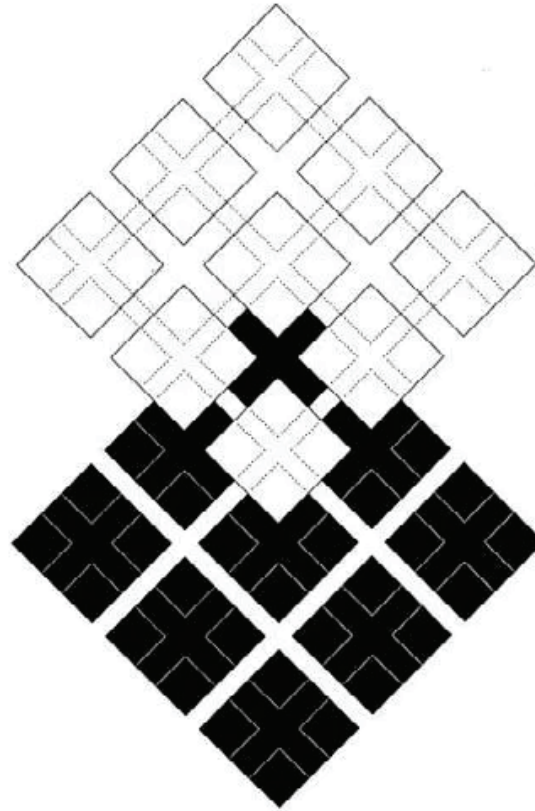

existing spatial value
module system and in-between void space

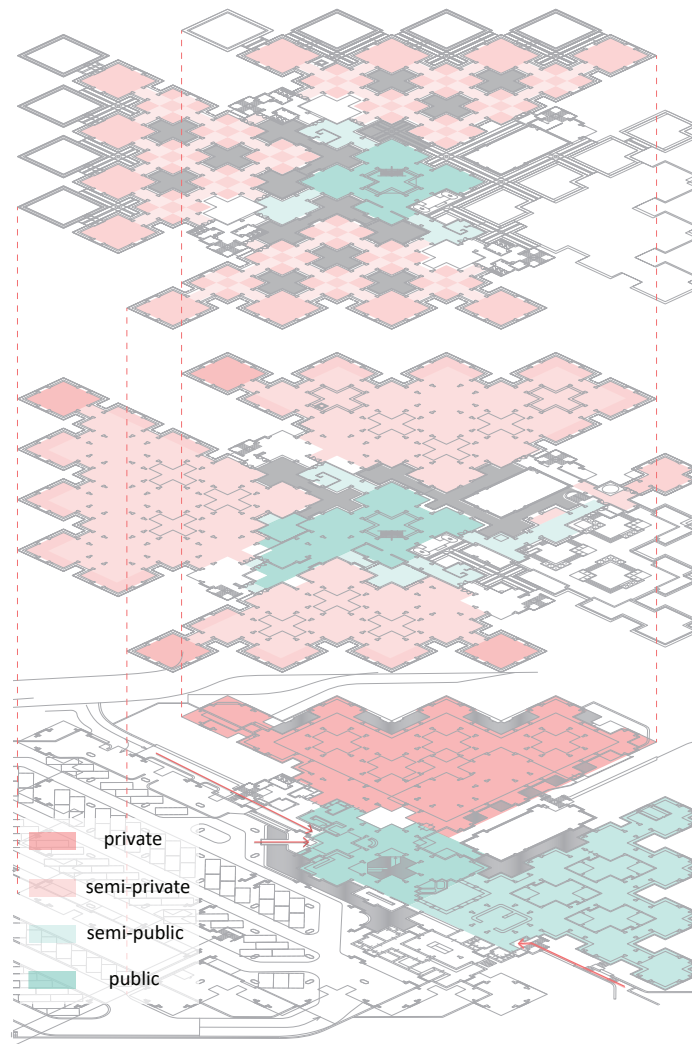

existing spatial value

public to private

Interior

- **Way of study:** individual work & group work. require large workplace for model making. 10m2 per a student
- **Influential aspect:** light -, ventilation O, noise -, individuality -
- **Required space:** design studio(189m2 X 2), seminar(81m2), model making room(189m2, 108m2), storage(27m2) / **total 783 - 800m2**
- **Required facilities:** wood/metal workshop, 3D printing, print shop (prefer close, but not necessary)
- **Extra:** require large gray zone for work(ex. wide corridor) is needed. This space should be distinguish from other area(NOT DIVIDE)
- **Appropriate location**
 - Model making room should be well ventilated
 - Could collaborate with product design (sharing similar facilities)
 - Making model do not have any of problem with noise, but design room should kept from noise

Fashion and Textile

- **Way of study:** mostly individual work. requiring large individual workplace per person. 8-10m2 per a student
- **Influential aspect:** light -, ventilation O, noise -, individuality -
- **Required space:** studio(189m2 X 2, 108m2 x 2), seminar(27m2), storage(27m2), knitting and weaving room(189m2) / **total 837m2**
- **Required facilities:** knitting and weaving room (necessary)
- **Extra:** knitting and weaving could also be used by other departments so that it should be apart from department's house
- **Appropriate location**
 - Whole studio should be well ventilated
 - Could collaborate with photograph (should take a picture in studio)
 - Doing design and working at the same place, so noise care should be regarded
 - Corridor space could function as a runaway. So considerate design could improve the spatial quality

Graphic Design

- **Way of study:** individual work & group work. Flexible space could work. Usually working with laptop. 6-8 m2 per a student
- **Influential aspect:** light -, ventilation -, noise -, individuality
- **Required space:** studio(189m2 X 2, 81m2), group seminar(81m2), storage(27m2) / **total 567m2**
- **Required facilities:** print shop (necessary), silkscreen (prefer close)
- **Extra:** print shop could also be used by other departments so that it should be apart from department's house
- **Appropriate location**
 - Could collaborate with photograph (photograph could also regarded as one of graphic art)
 - Flexible use of individual-group work so that noise is not a strong issue. Or could collaborate with study cells in General area

Photograph

- **Way of study:** photo studio work. Mostly working in studio.
- **Influential aspect:** light O, ventilation O, noise -, individuality O

- **Required space:** photo studio(160m2 x 2), seminar(81m2 x 4), computer room (81m2), group seminar(81m2) / **total 486 + 320m2**
- **Required facilities:** photo studio (necessary), print shop (prefer close), darkroom & storage(no need to be close)
- **Extra:** photo studio could also be used by other departments. It could be function as a hub space for all of departments
- **Appropriate location**
 - Could collaborate with graphic art (photograph could also regarded as one of graphic art)
 - Also have to share huge print shop with graphic art

Fine Art

- **Way of study:** Individual work. No need for group working space. Tutoring is also working individually
- **Influential aspect:** light O, ventilation O, noise O, individuality O
- **Required space:** personal working space(45m2 per 3-4 students x number of students), storage and washing space (81m2) / **total 563m2**
- **Required facilities:** photo studio (necessary), print shop (prefer close)
- **Extra:** linear spatial organization is required. Group drawing work could be held in General seminar room
- **Appropriate location**
 - Should be side to 1. keep individuality and 2. ensure natural light
 - The area where a linear spatial organization is available

General

- **Study Space**
 - Auditorium / Lecture room / Library
- **General Facilities**
 - Wooden workshop
 - Metal workshop
 - 3D printing
 - Printmaking
 - Silkscreen
 - Equipment rental
 - Ceramic
 - IT room
- **Office**
 - Administration
 - School office / Teacher's room / Staff refectory
 - Student union

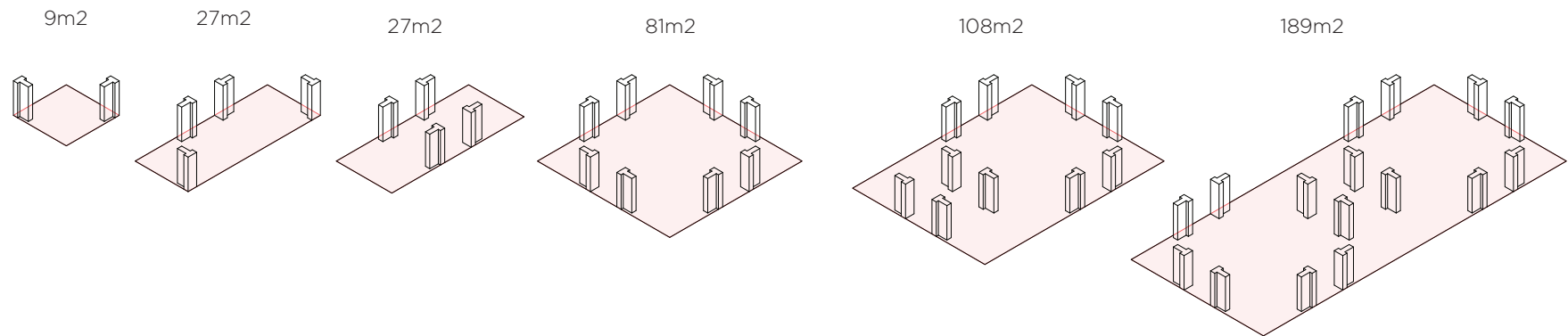
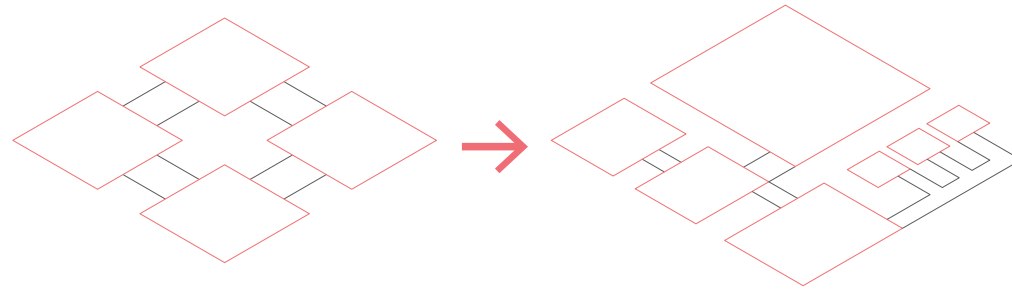

How to accomodate the new program into the existing building?

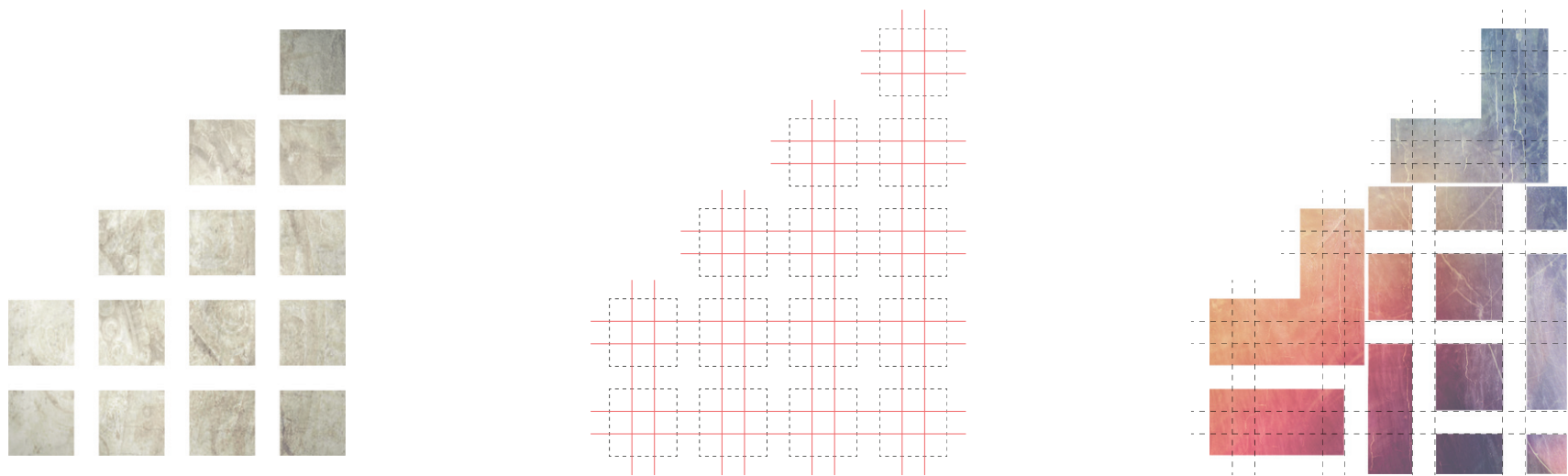

keeping the existing grid, breaking the existing module system

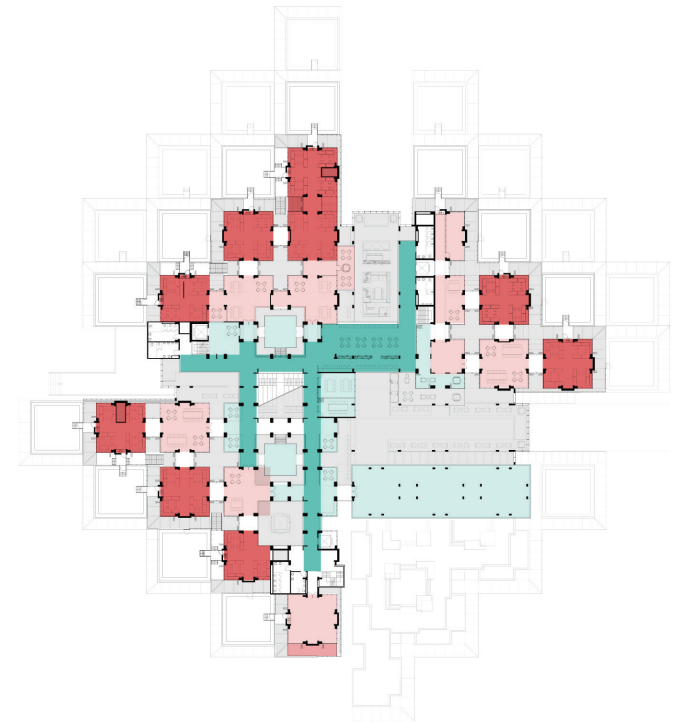
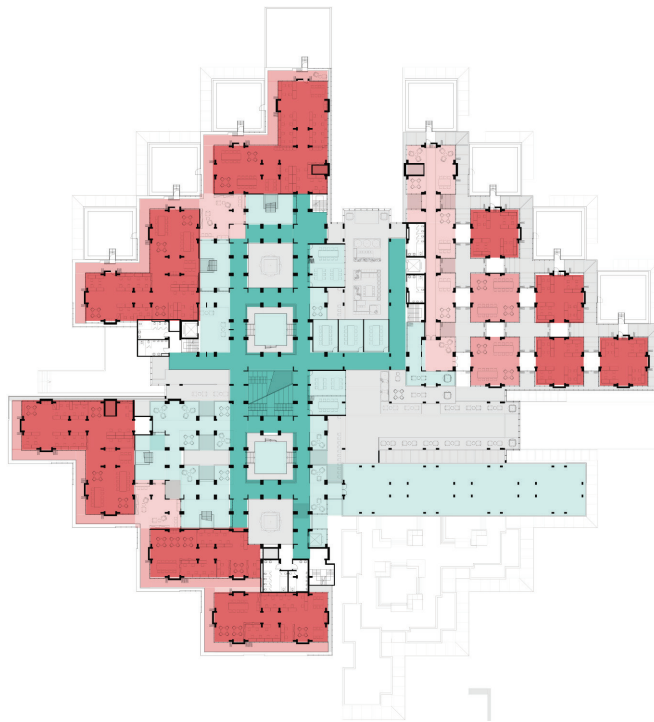
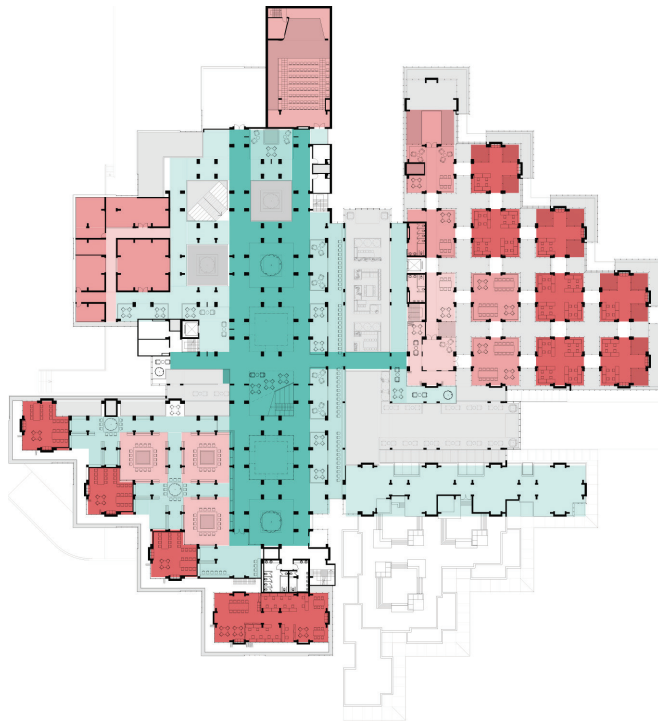

keeping the smooth transition while breaking the existing form

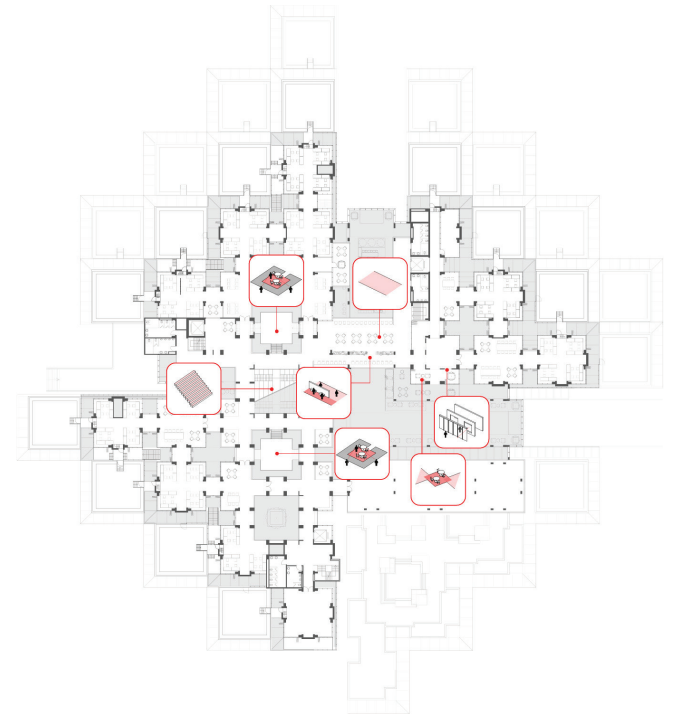
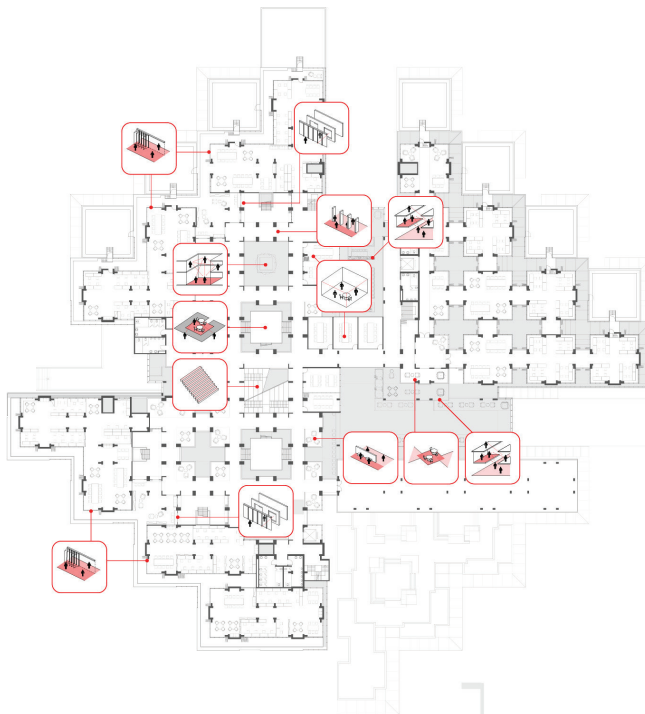
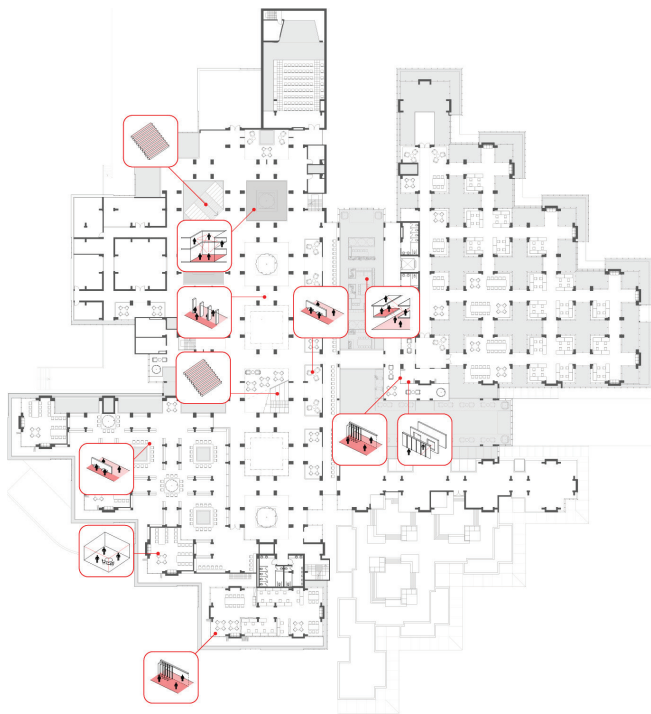

applying the spatial element for the interaction on the gray zone

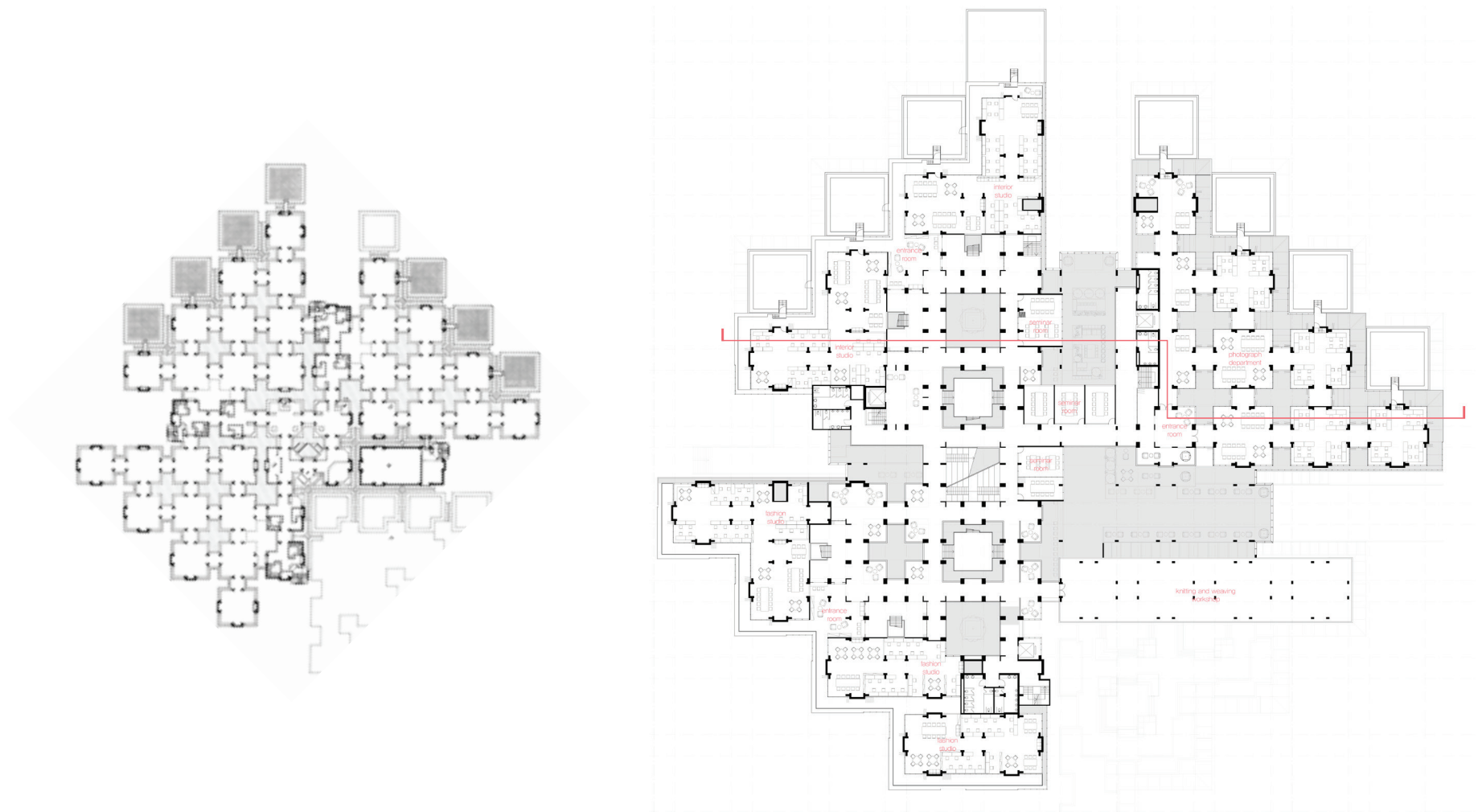

reinterpretation of spatial organization through reusing the principle of Hertzberger

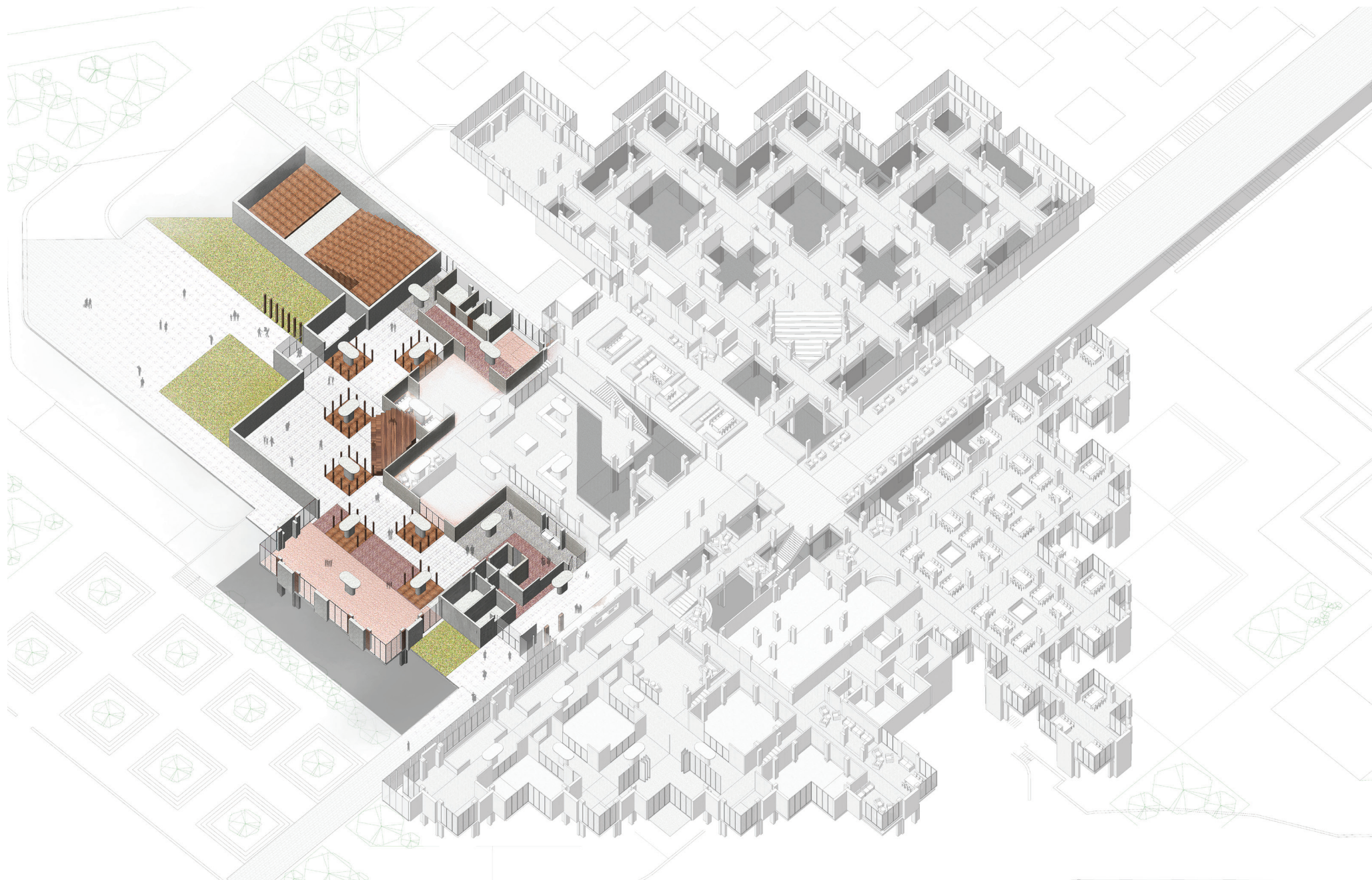

GL : Entrance to Art Academy

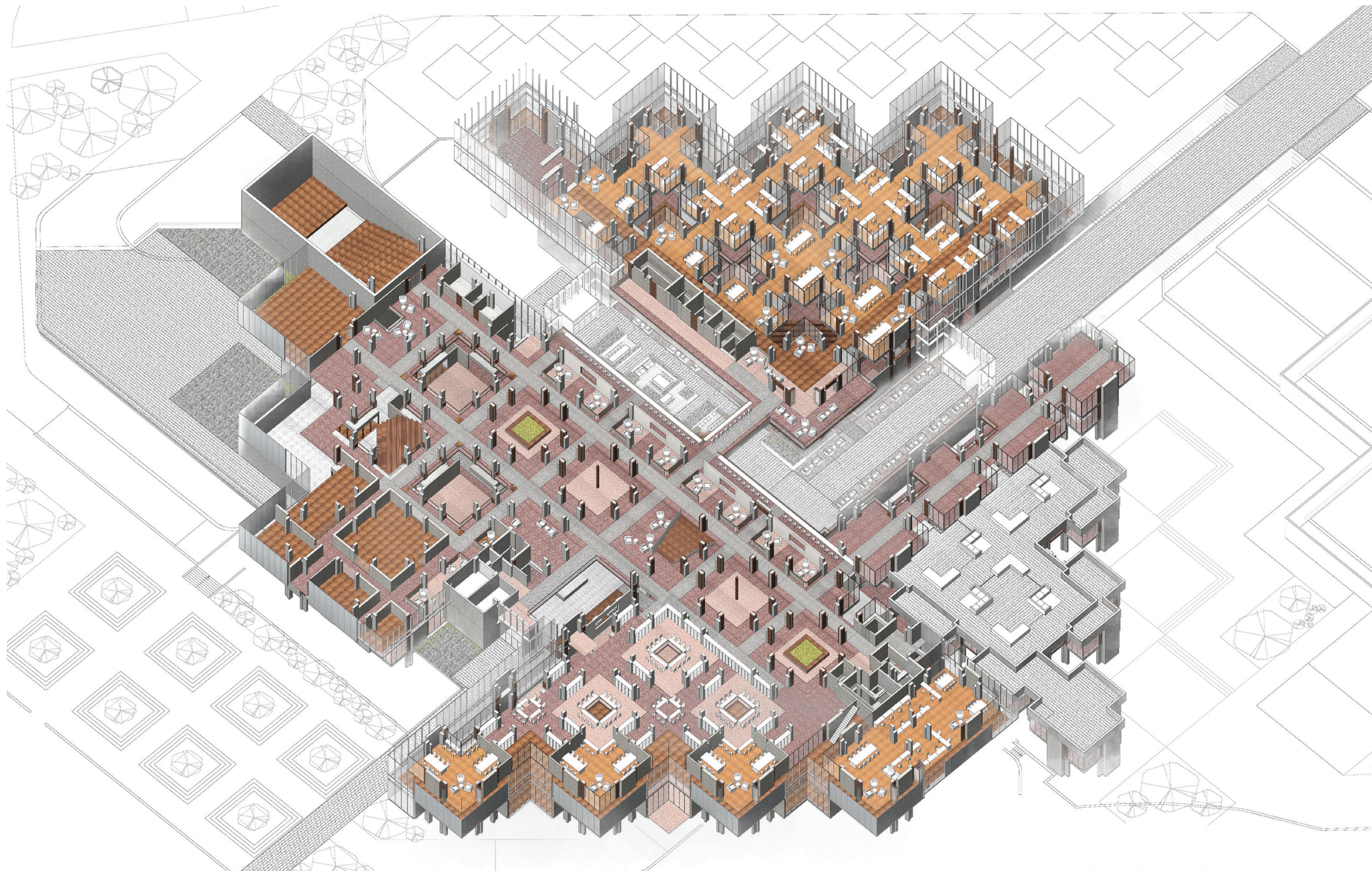

1F : public functions for the students

Materiality

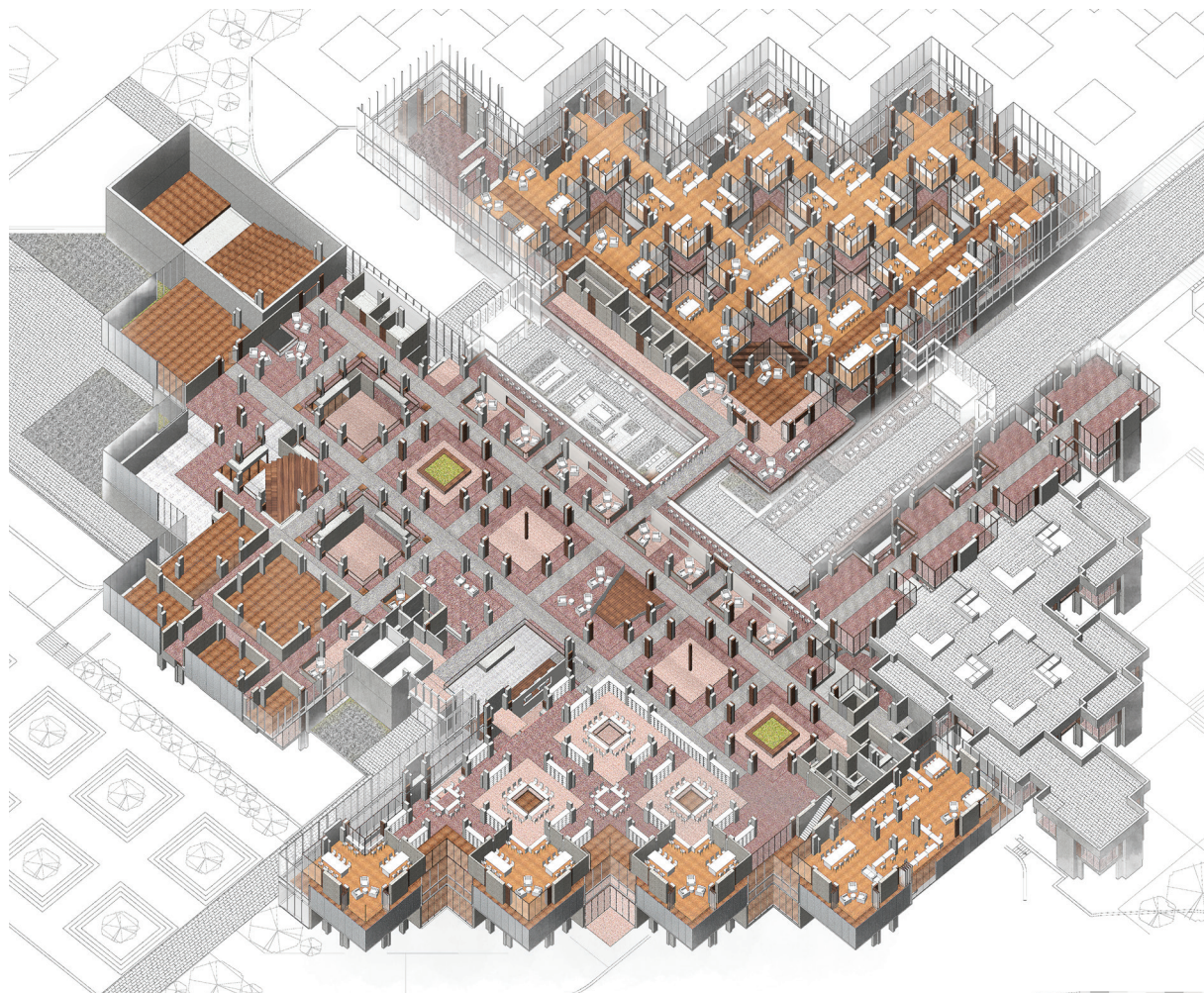

existing

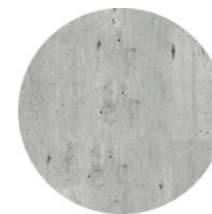

concrete



gray brick

new



gray brick tile



red brick tile



brick tile



wooden floor

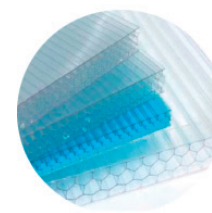

poly carbonate



before

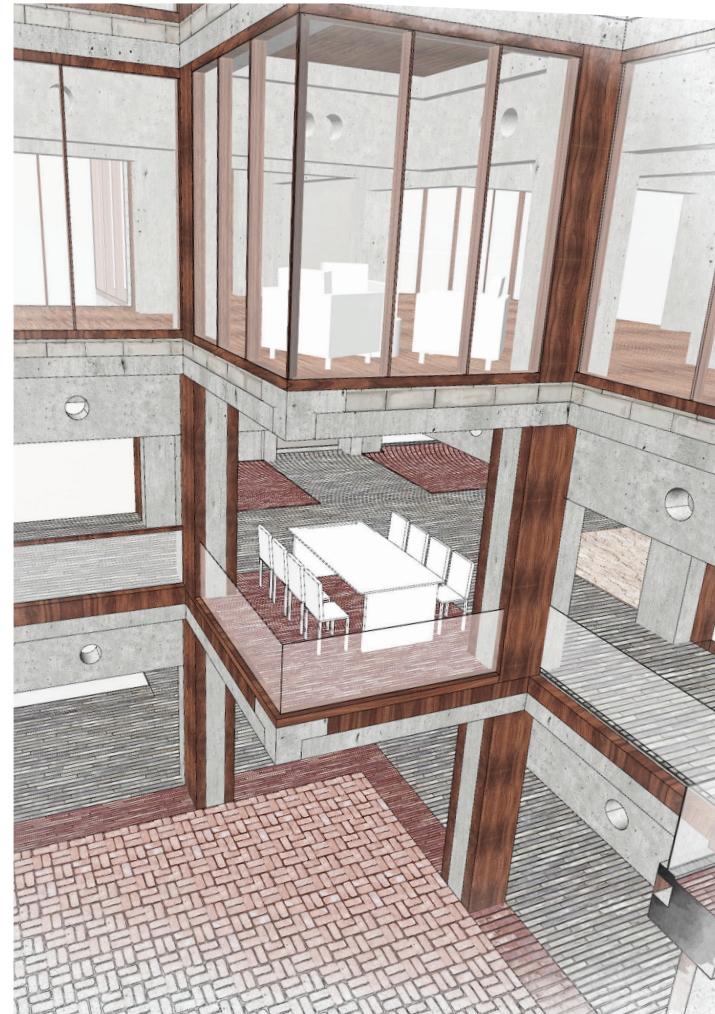

after

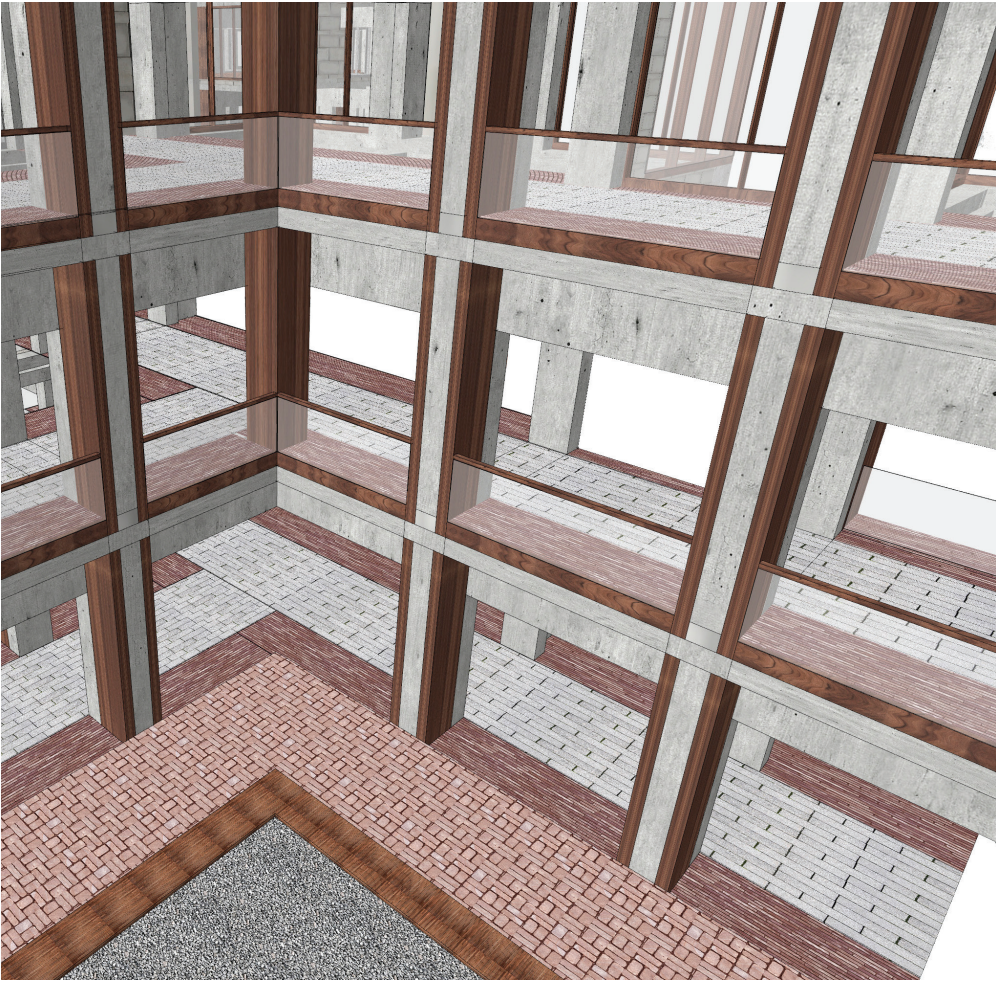
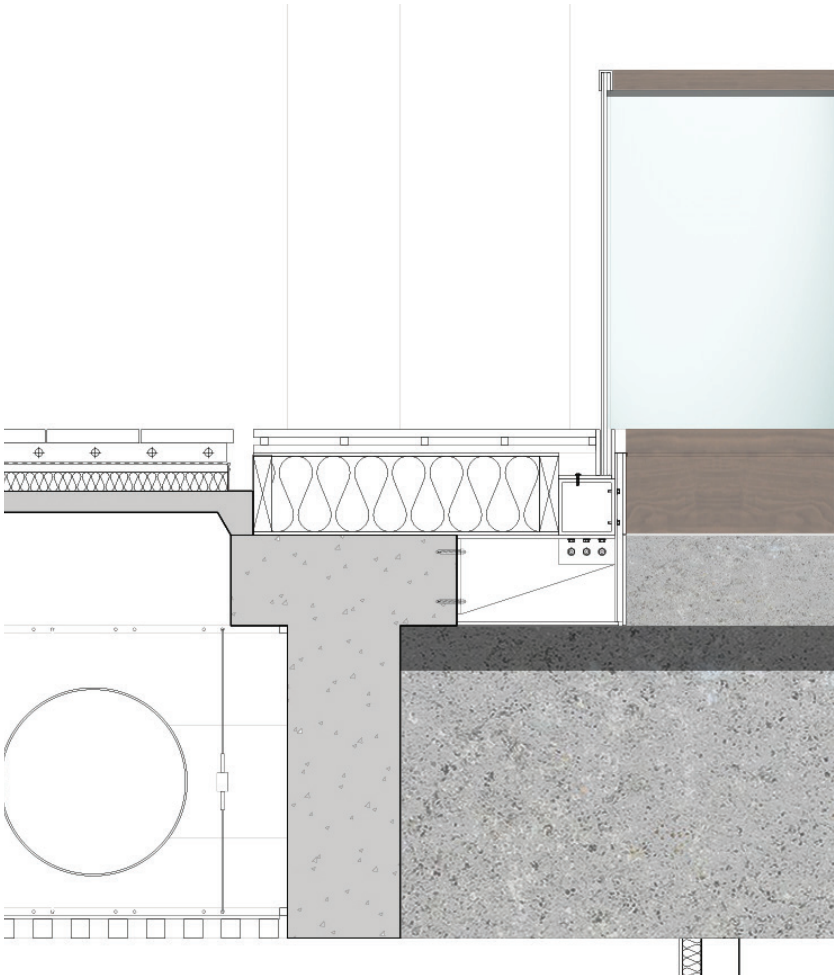
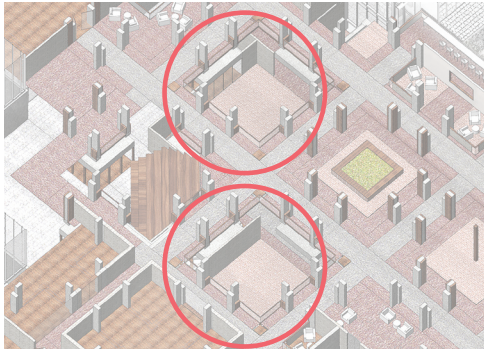



2F



linear public area for easier way finding

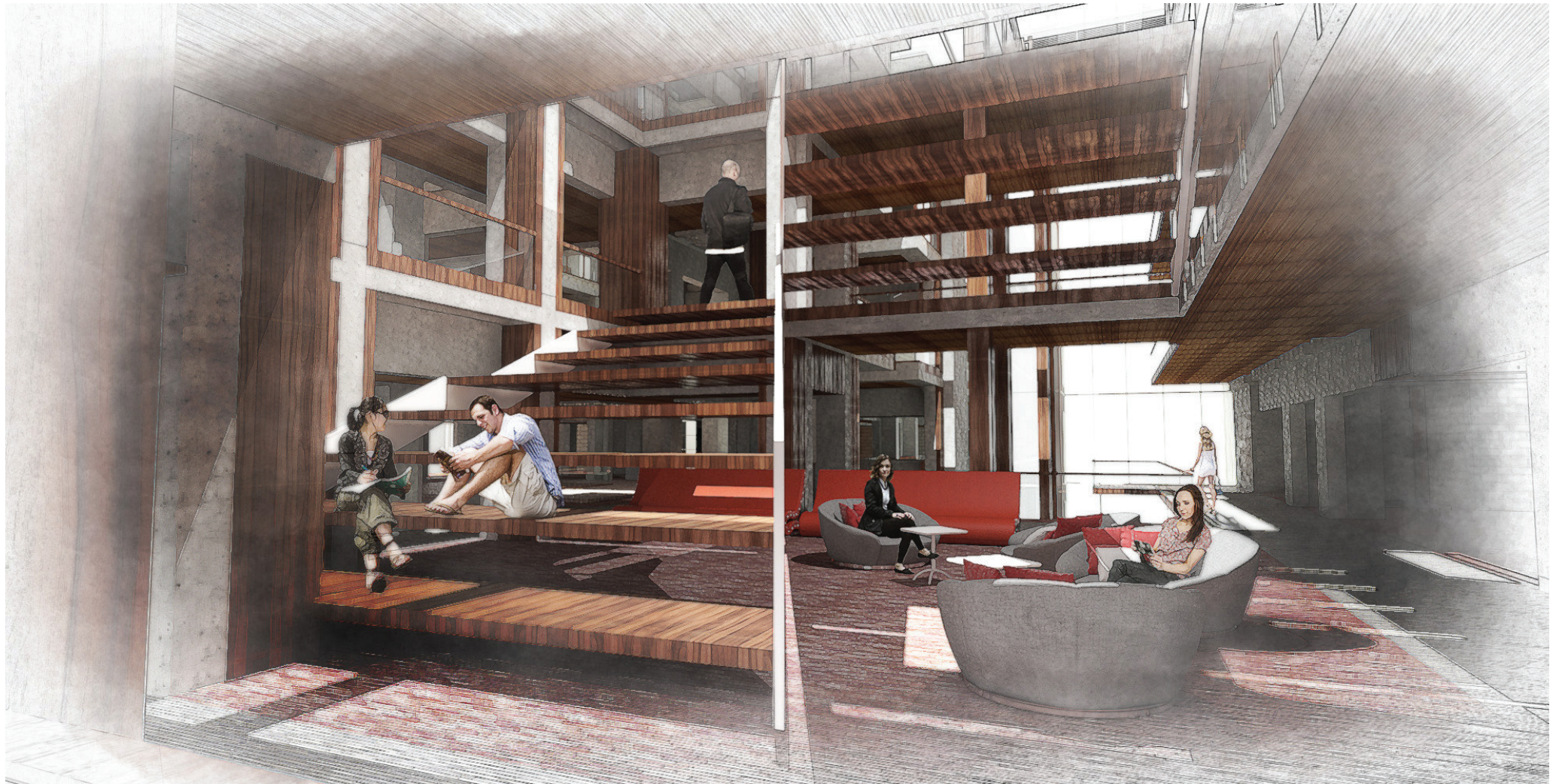
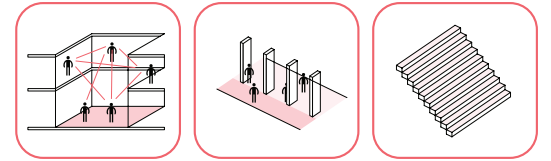

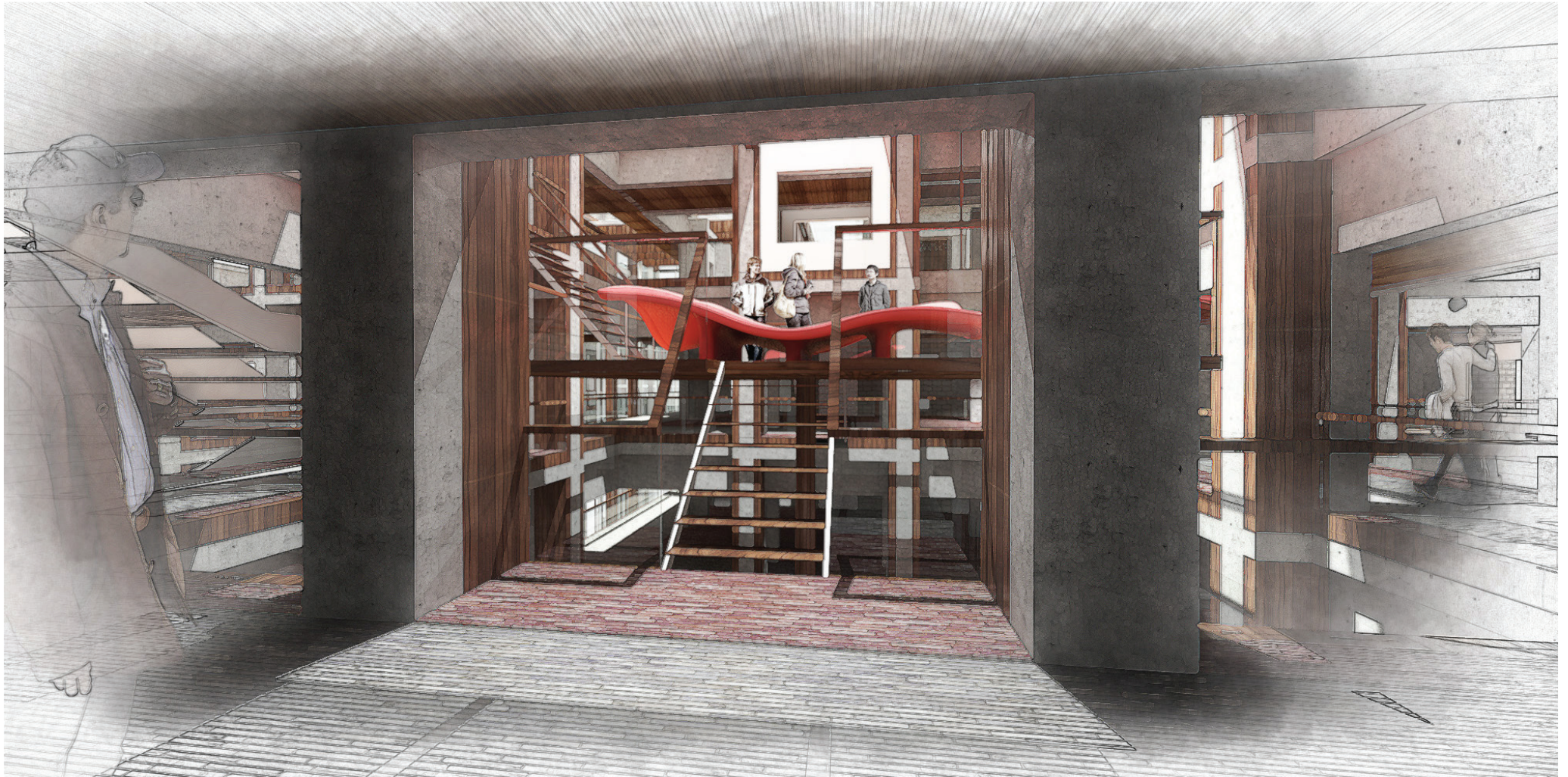
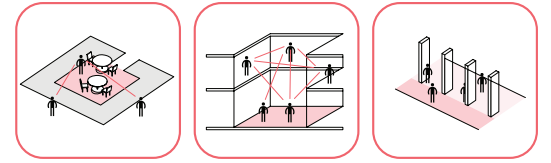
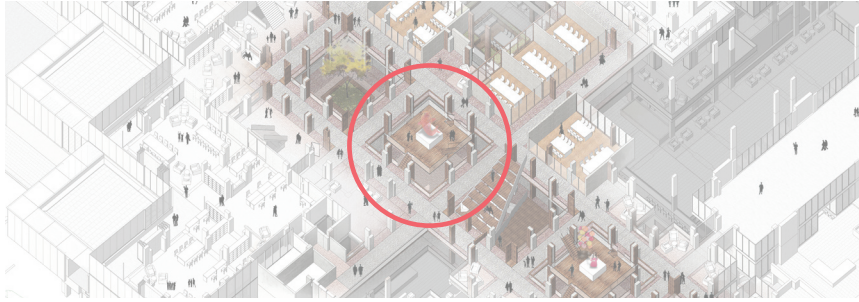

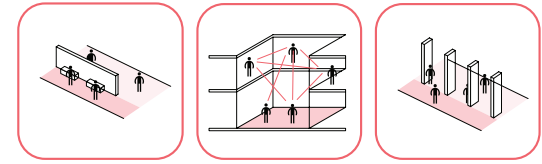

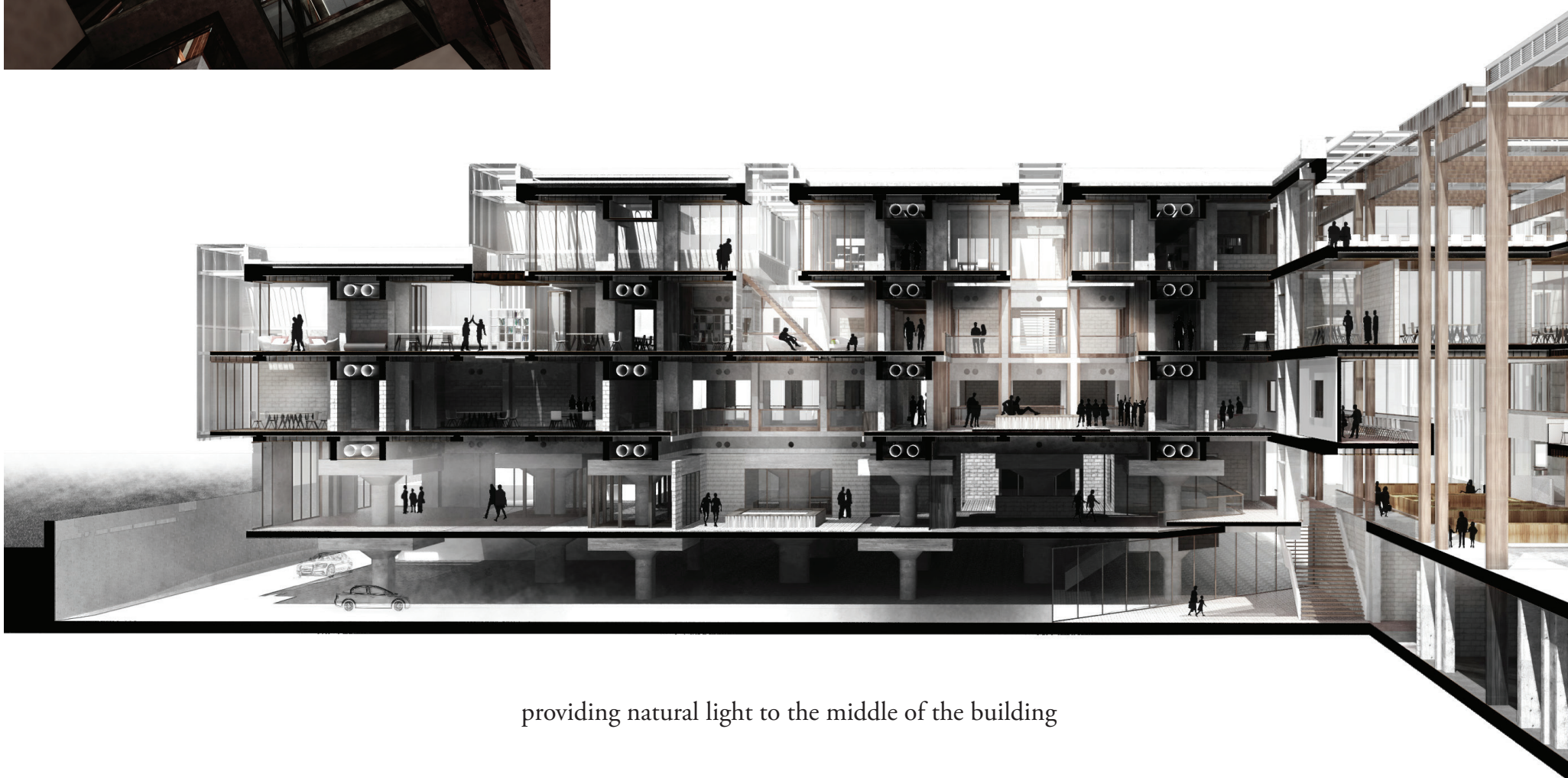

providing natural light to the middle of the building

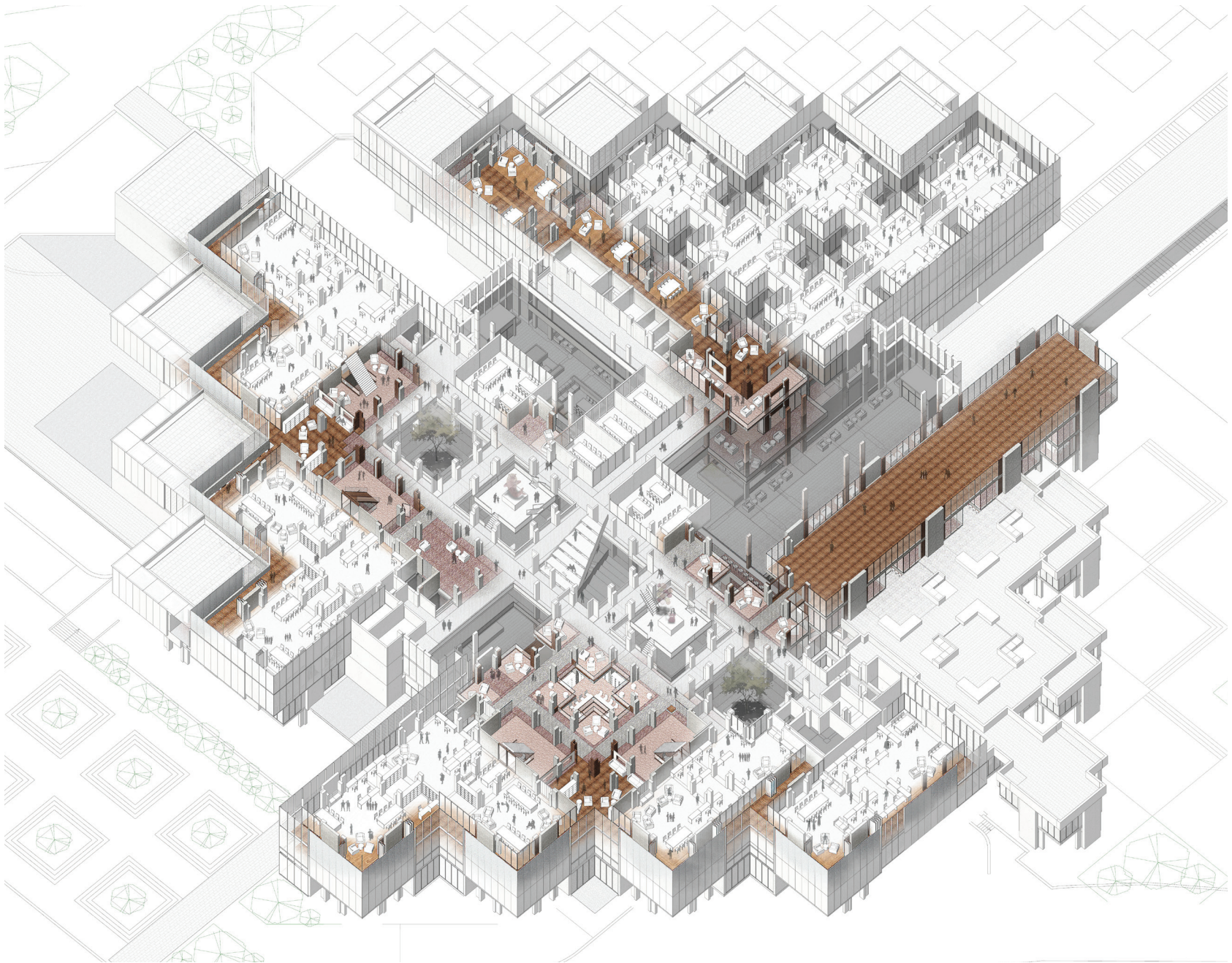

gray zone for flexible functions

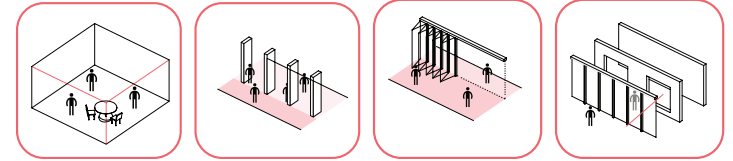

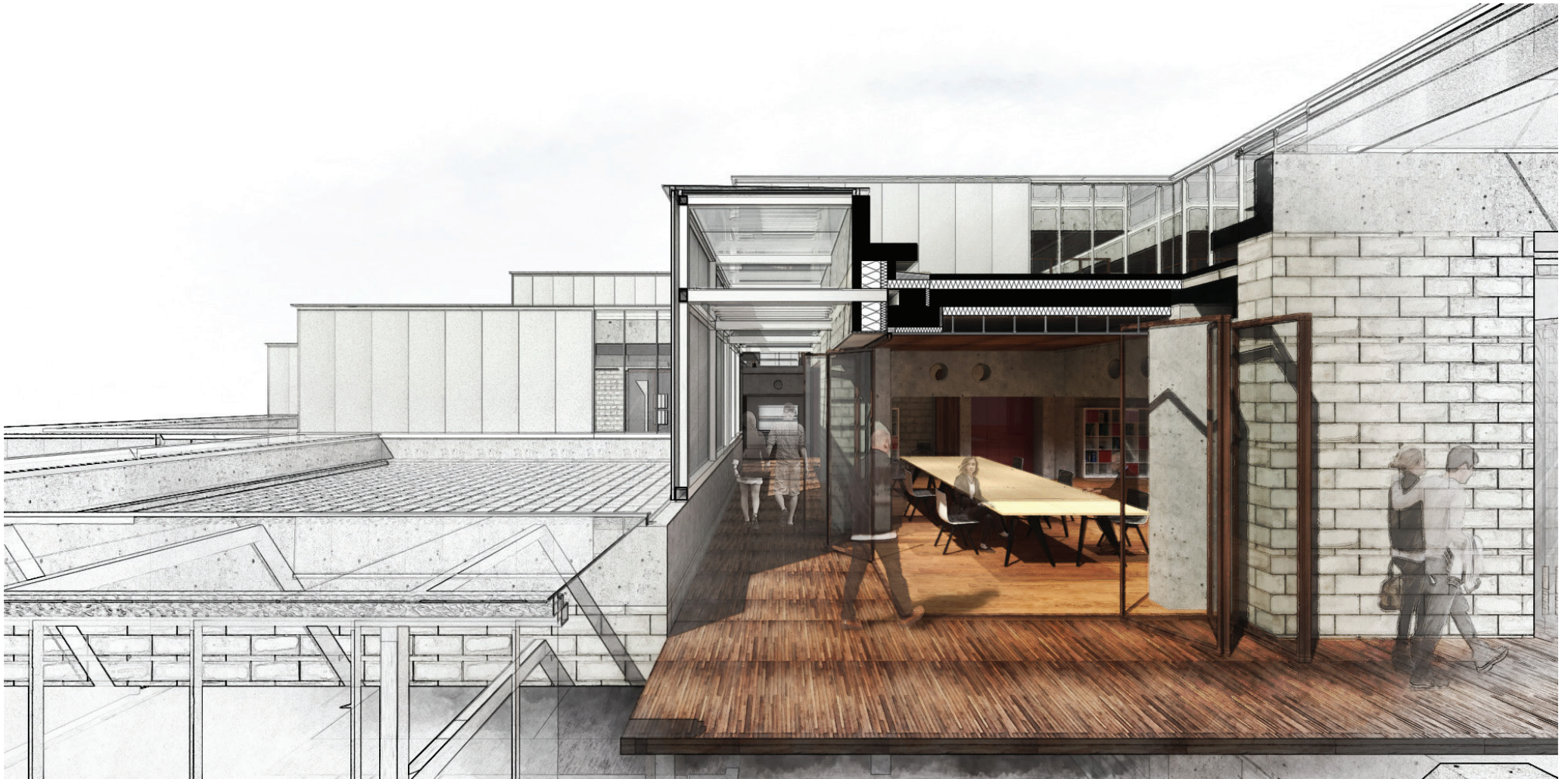
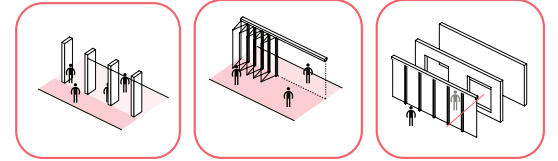



private studio for each of departments

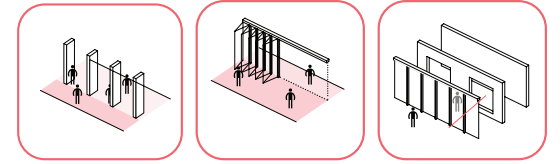



the building like a city

Intro

In-Between; Research and Design

In-between; the City and the Building

In-between; the Space and the Function

In-between; the Design and Comfort

Conclusion

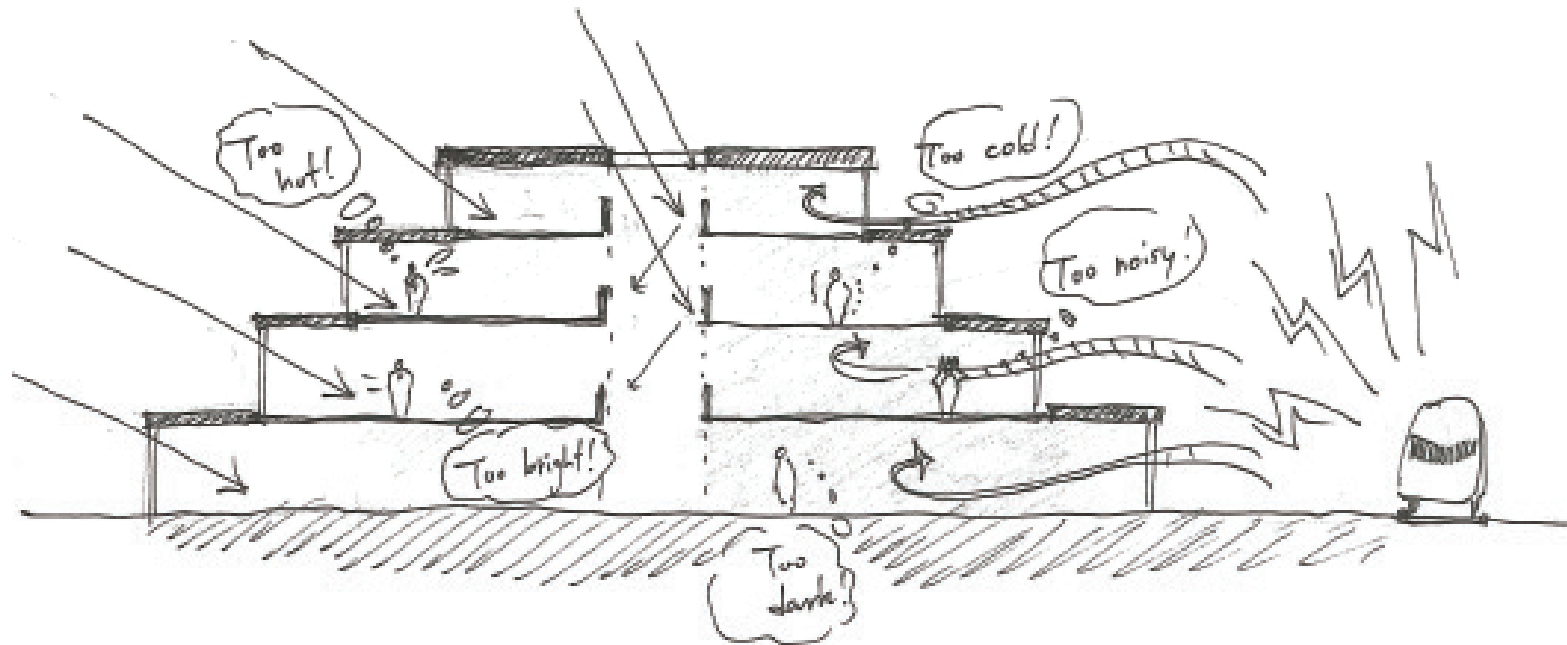

How to improve the comfort of the building while keeping its spatial value?

Climate Zoning

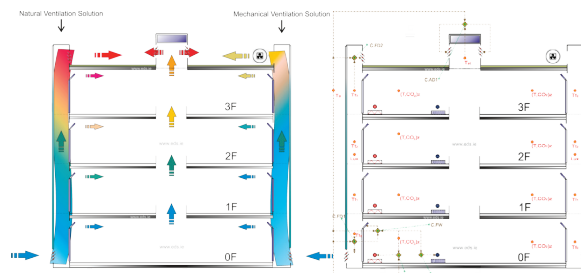
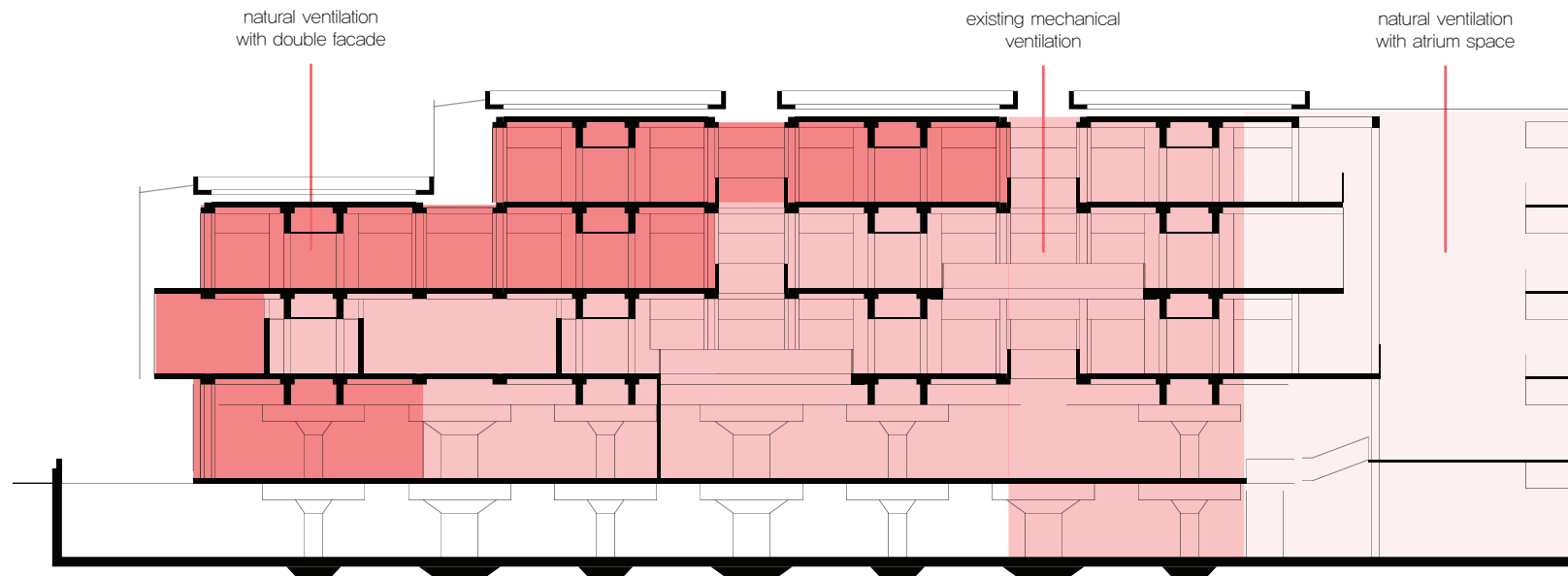

double facade

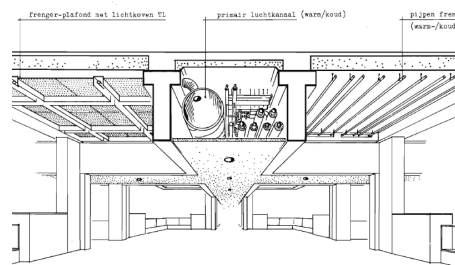

existing mechanical ventilation

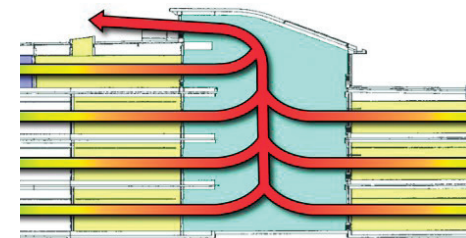

atrium

Double facade

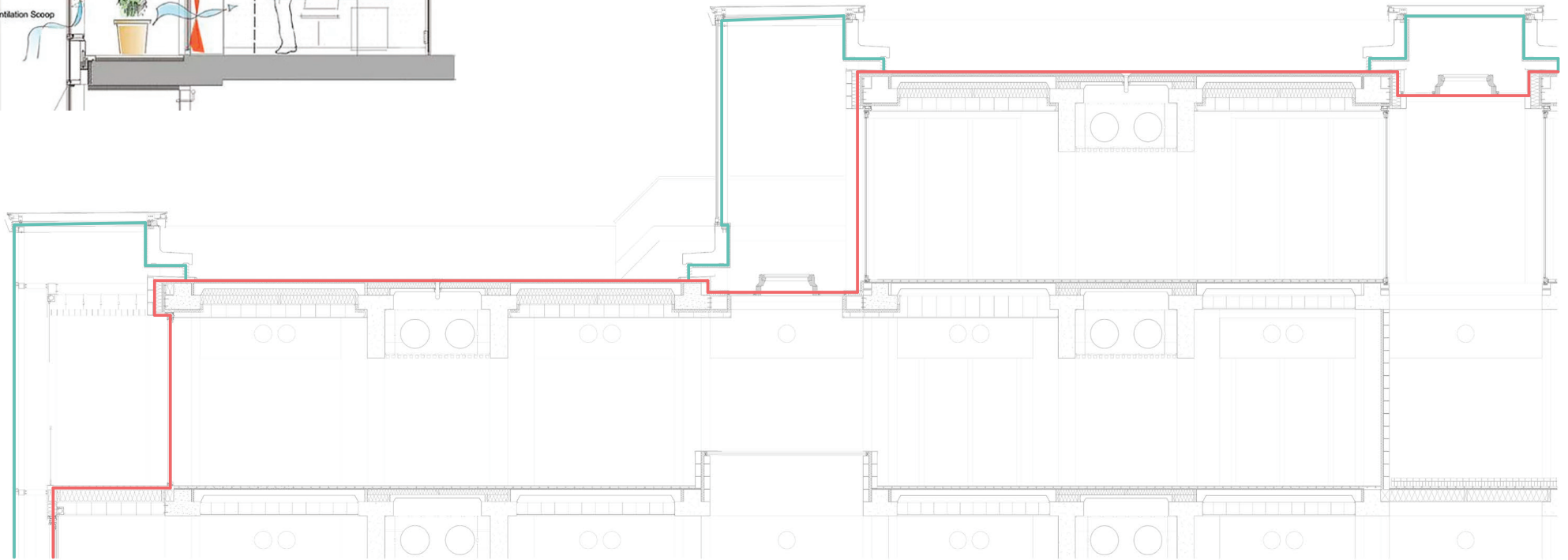
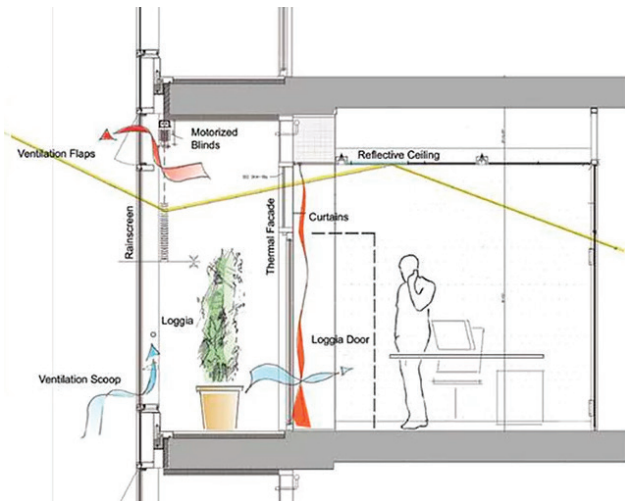

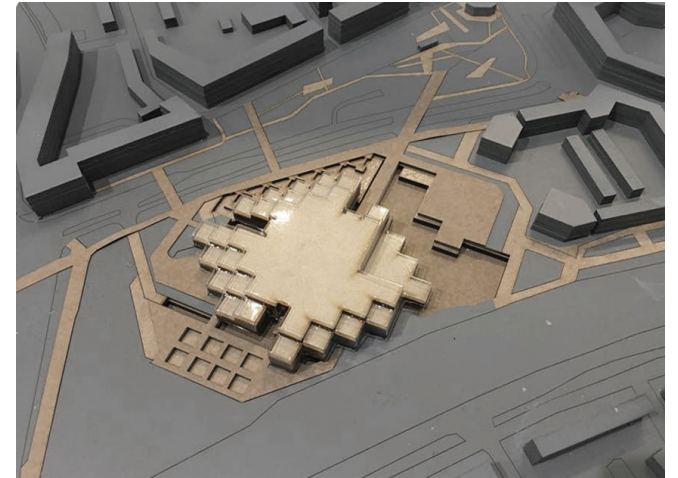
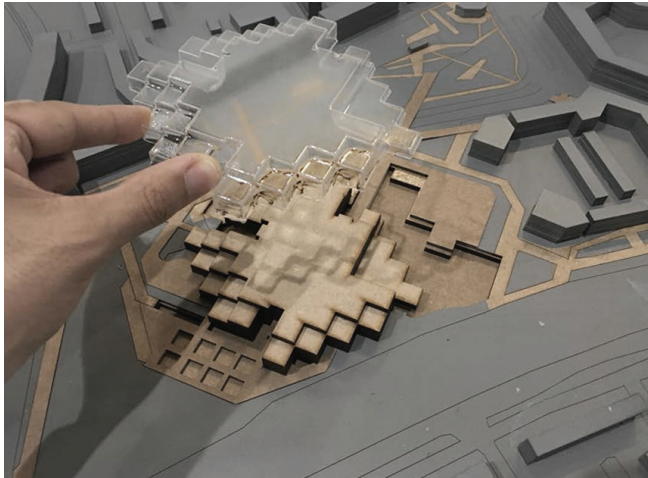
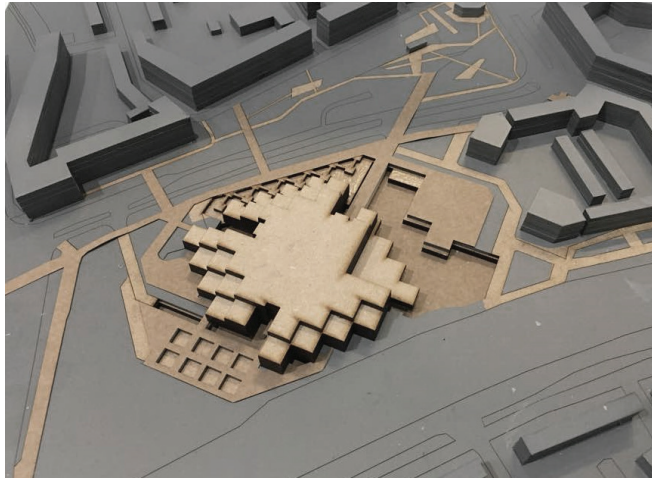

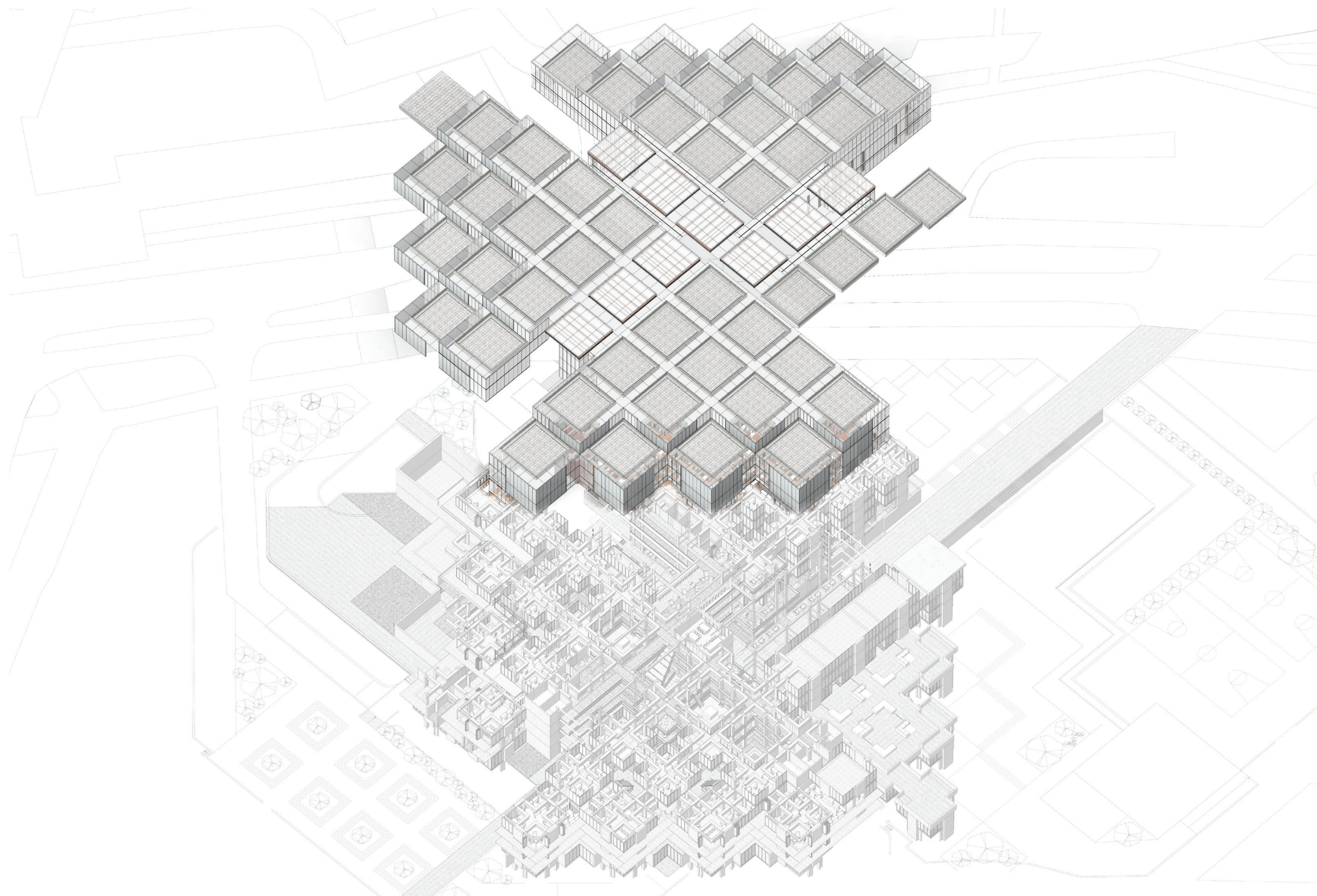

What should be kept?



configurative form coexistence of masses

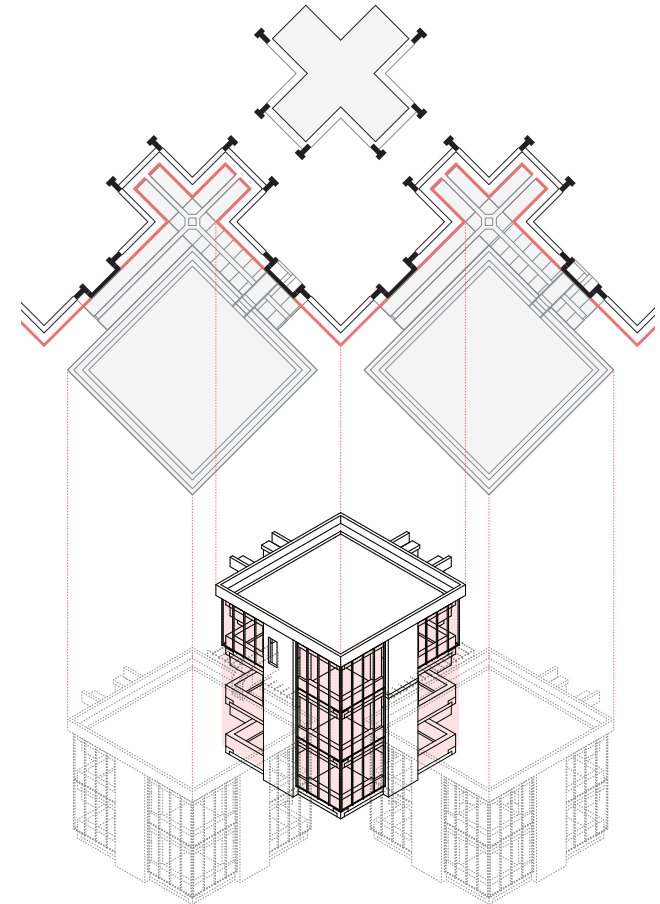



North (above)
West (below)

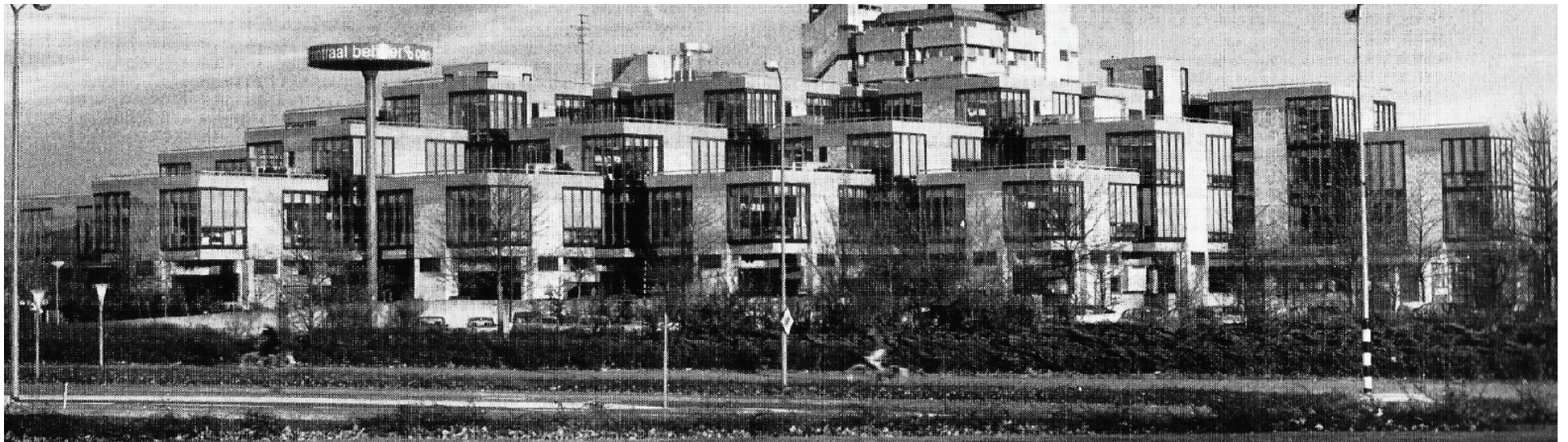

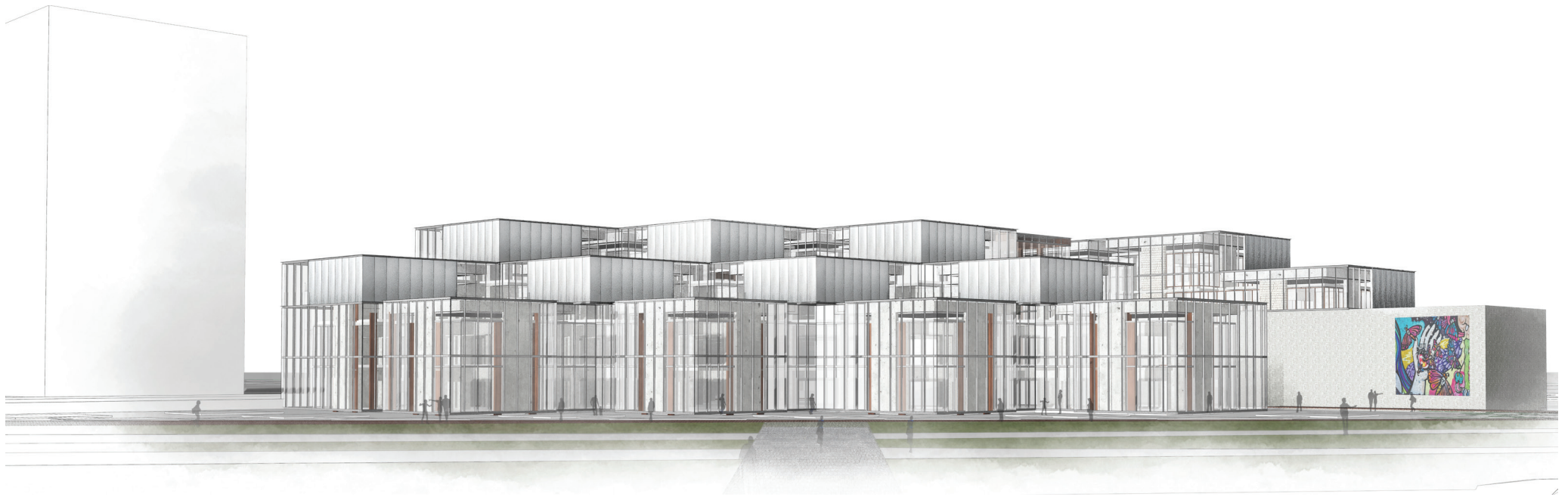

North (above)
West (below)

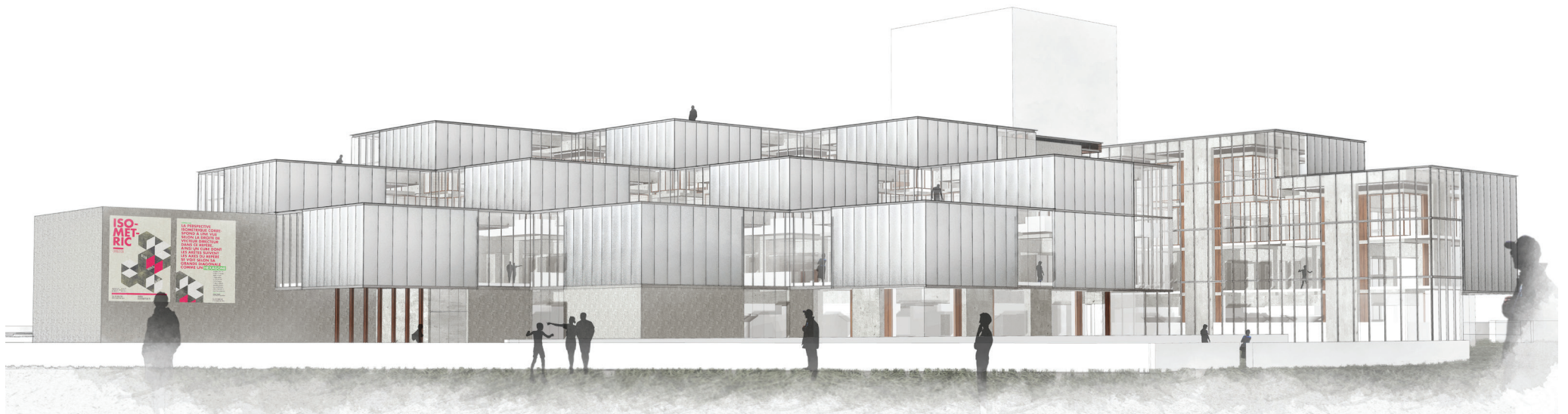

Material

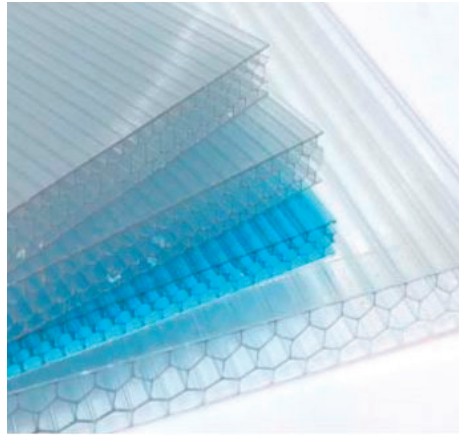

polycarbonate



glass

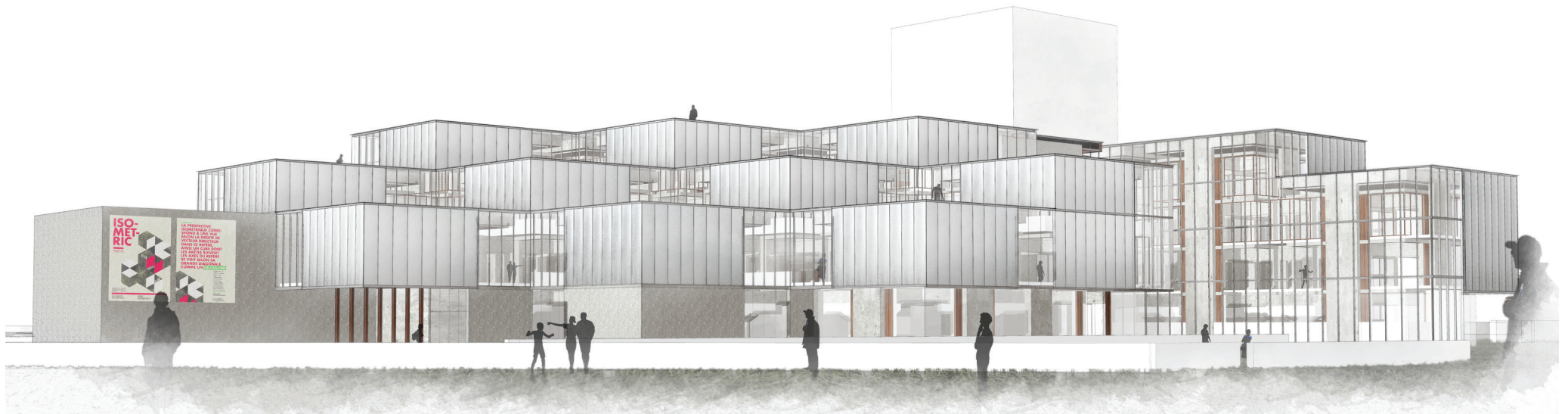

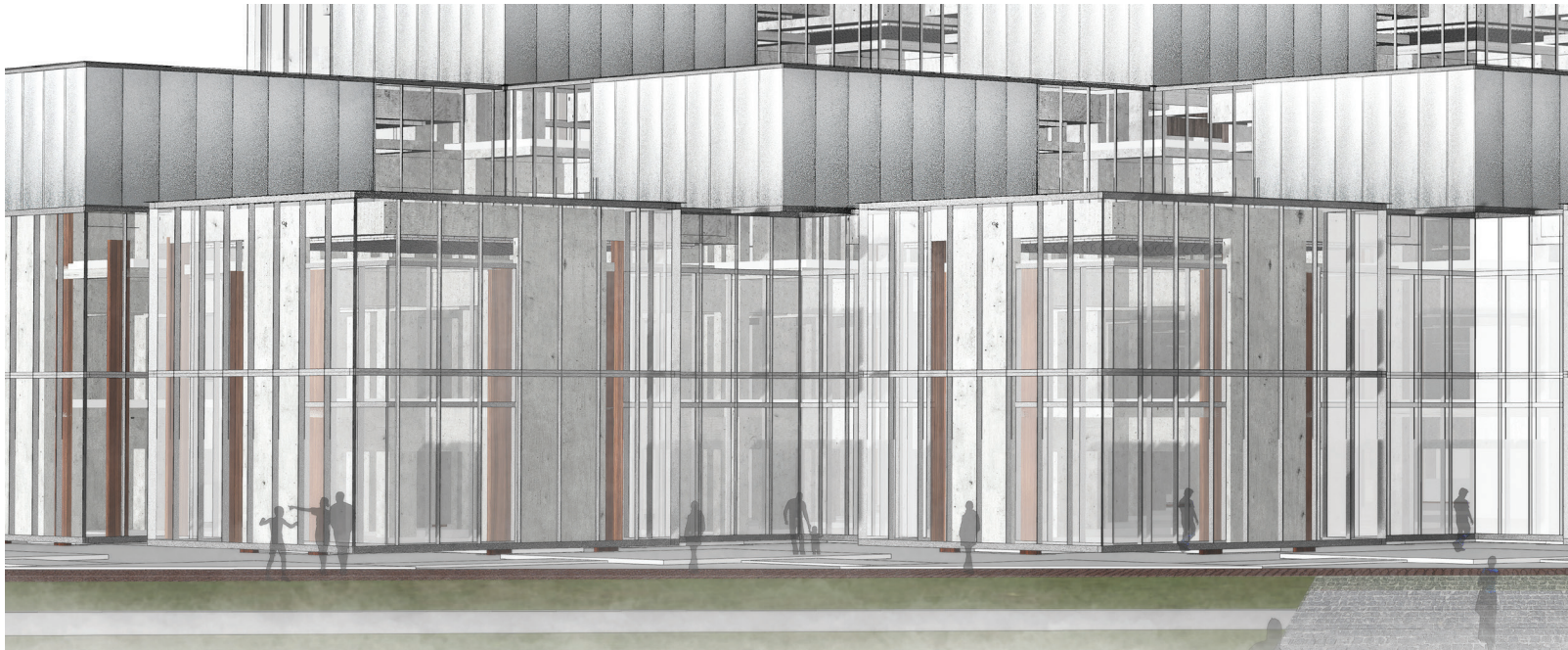

overlapping different timeness

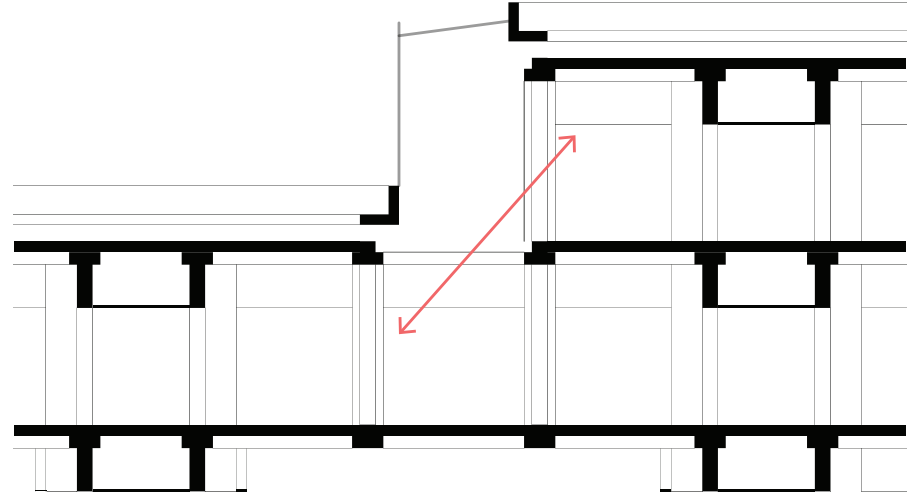
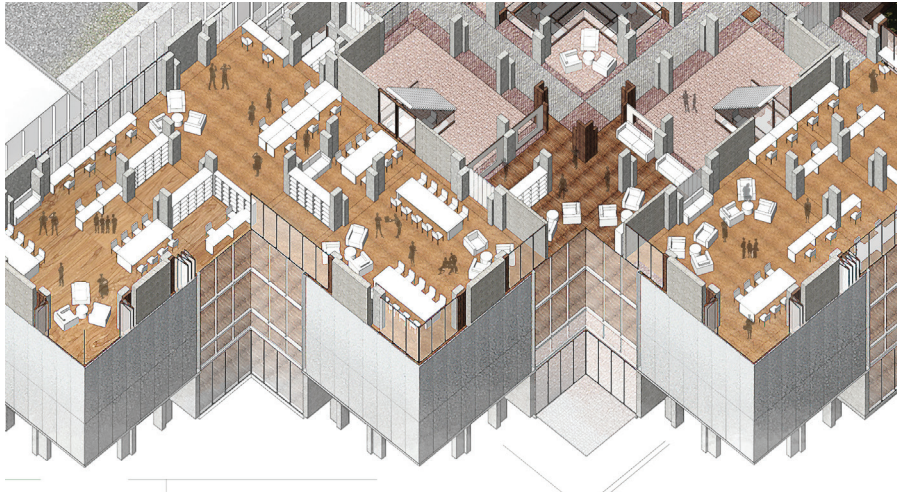

double facade and the idea of 'In-between Space'

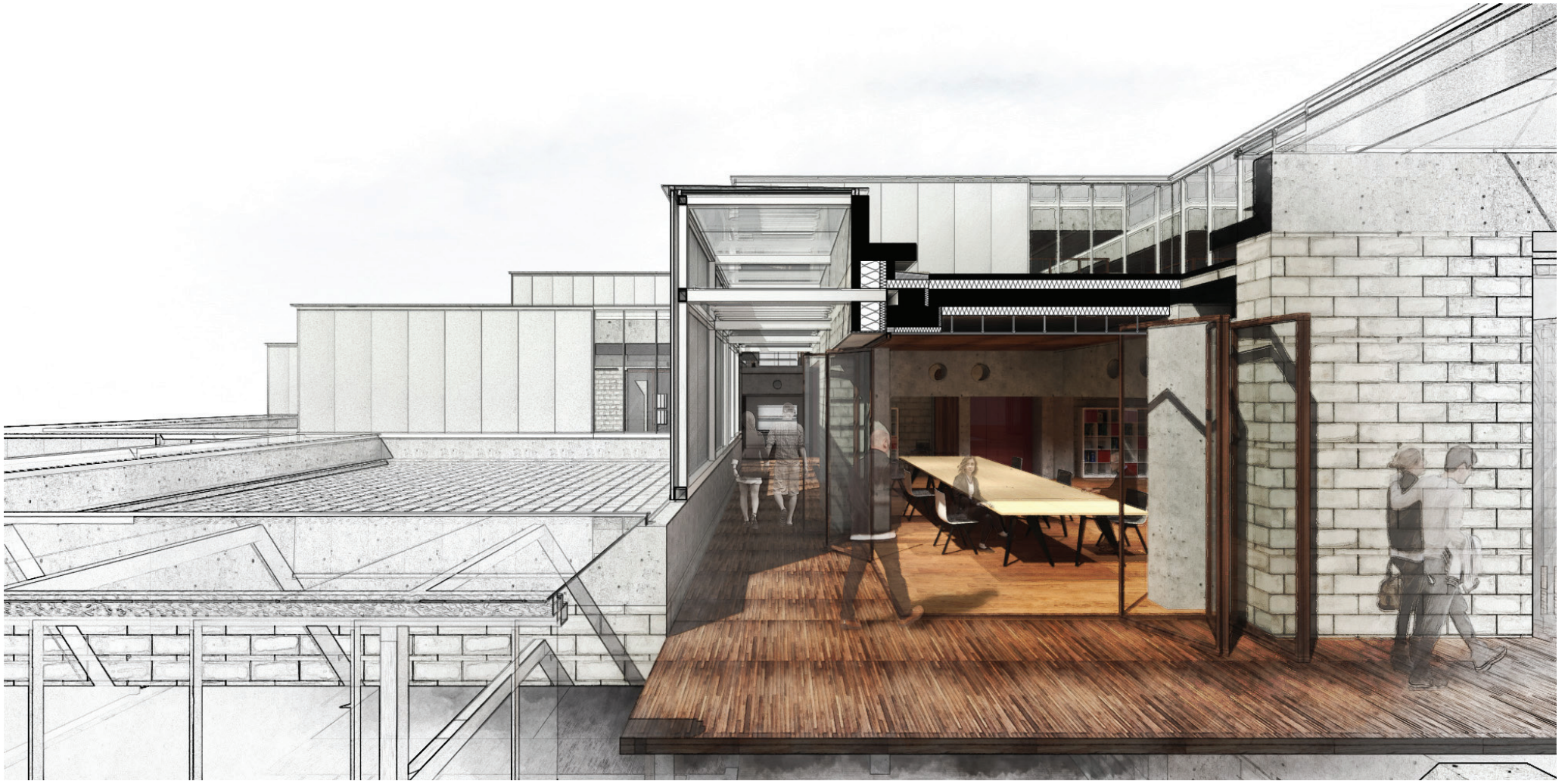

semi-private path & extended flexible working space



creating in-between space

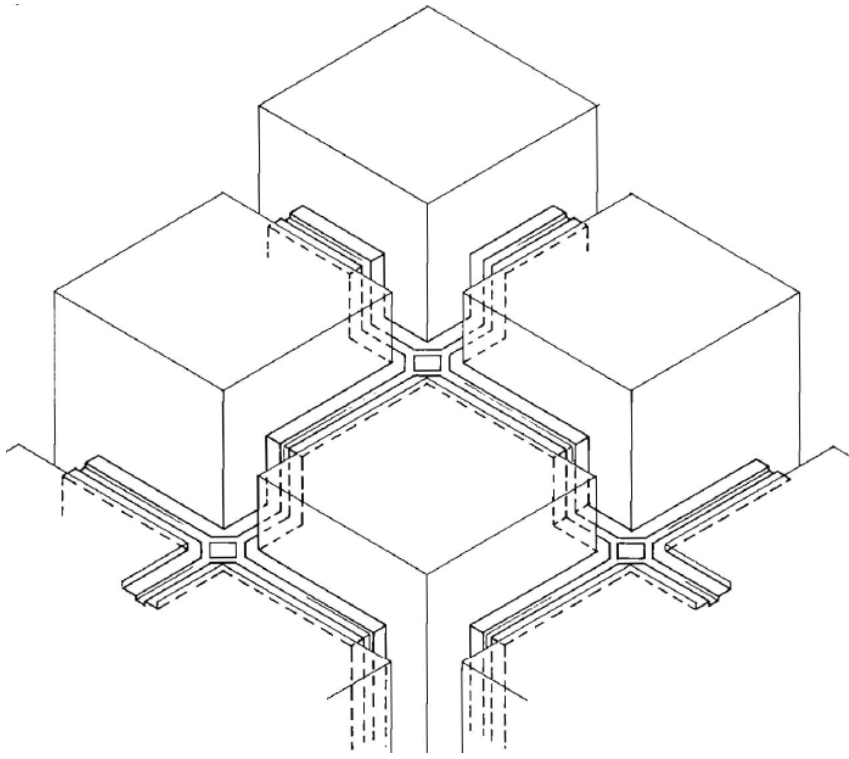

before

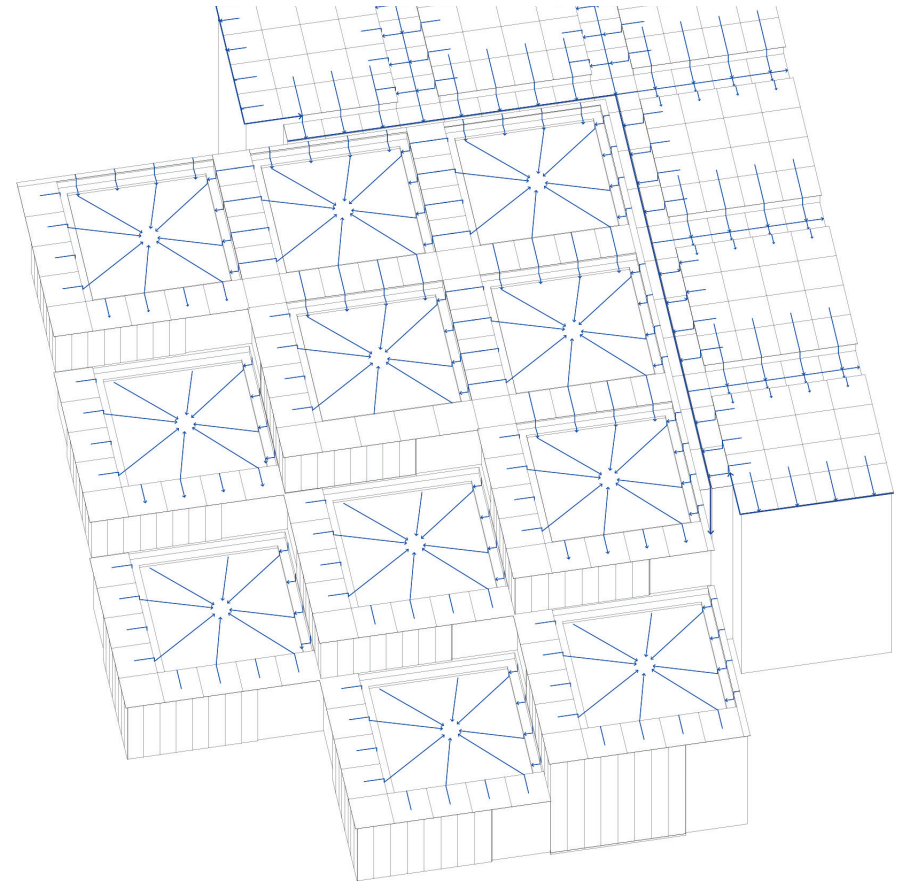

after

water drainage system

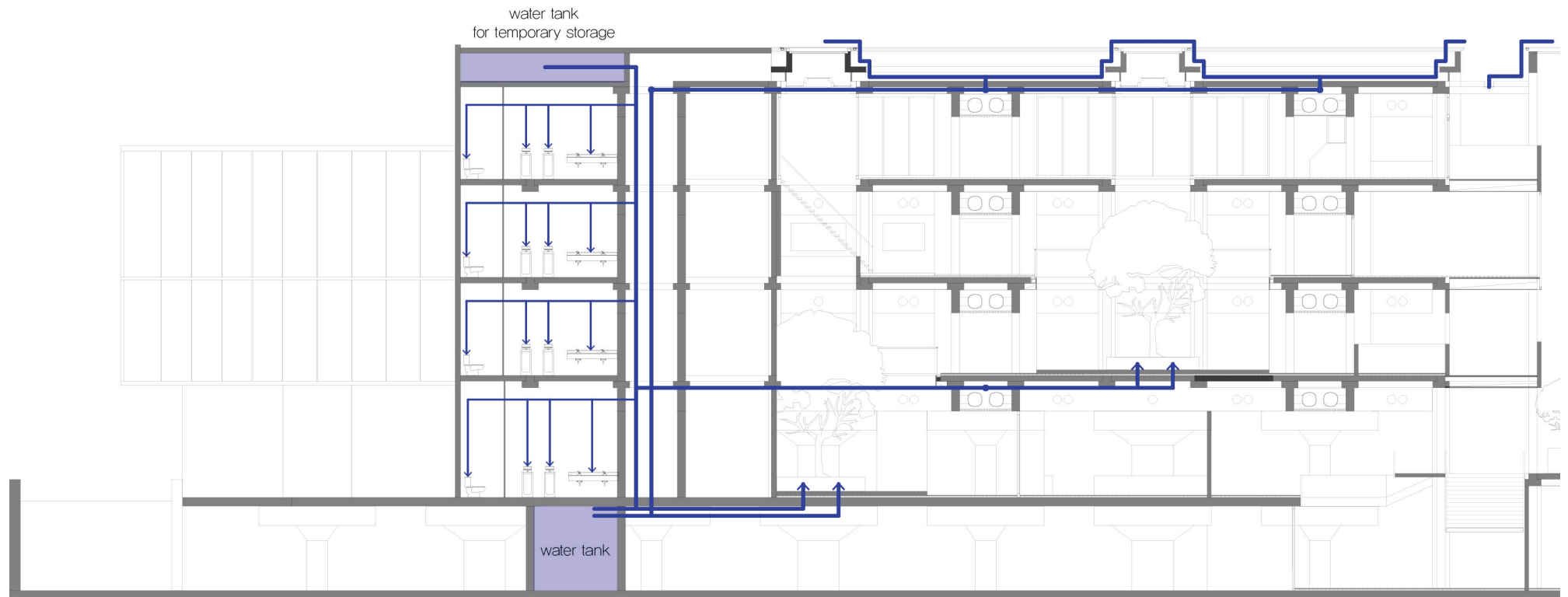

rain water reuse

natural ventilation through double facade

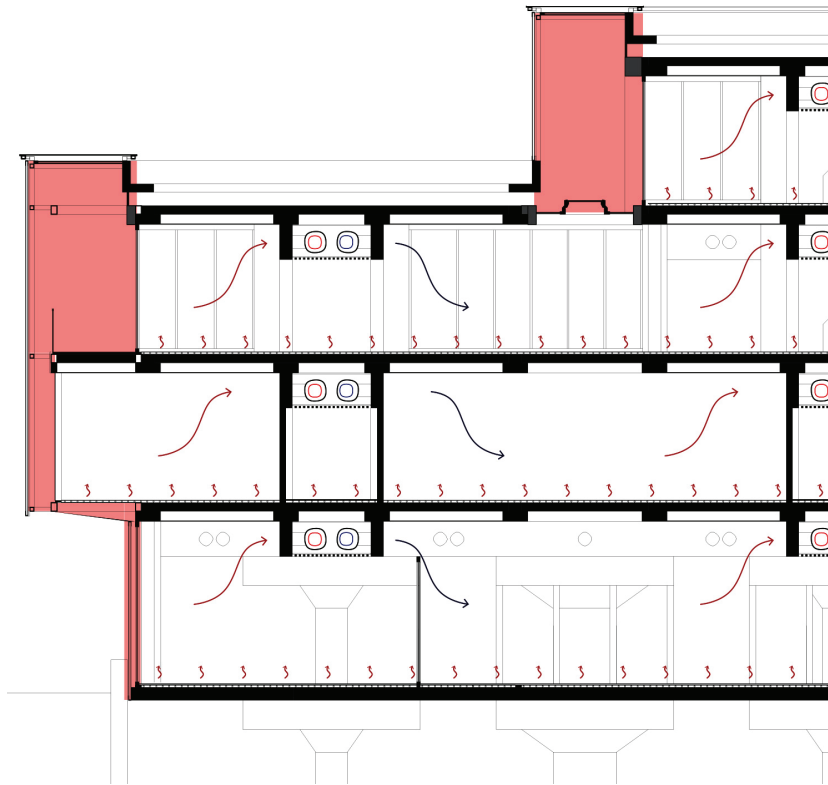

winter

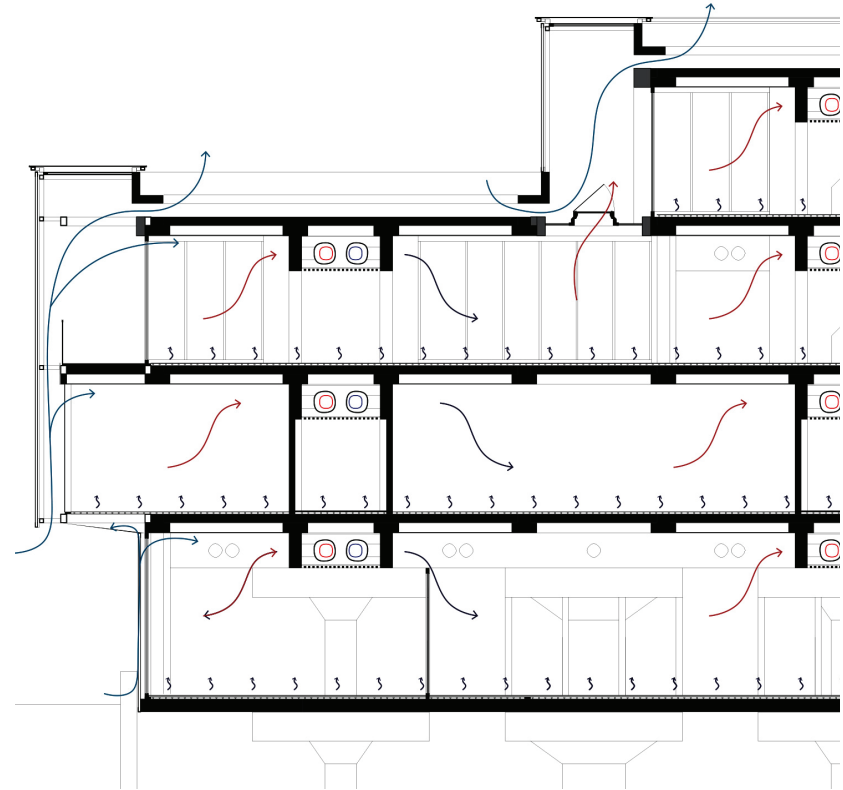

summer

natural sunlight

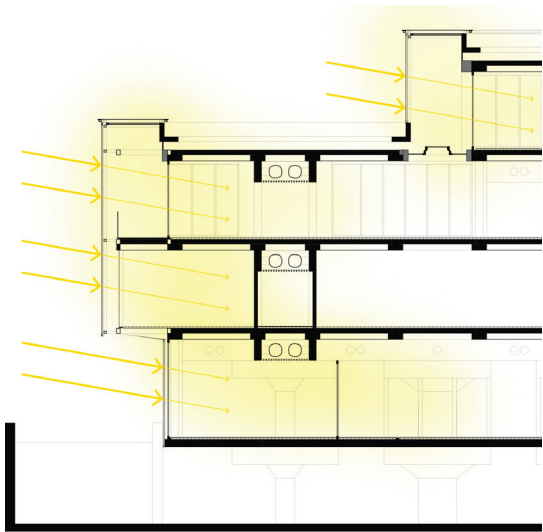

winter

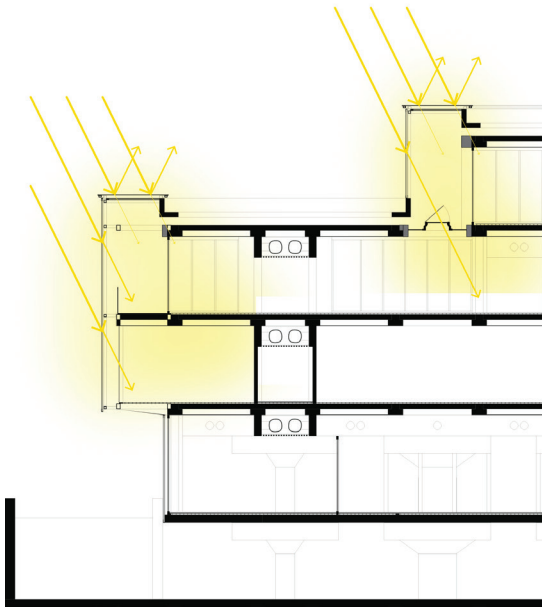

summer

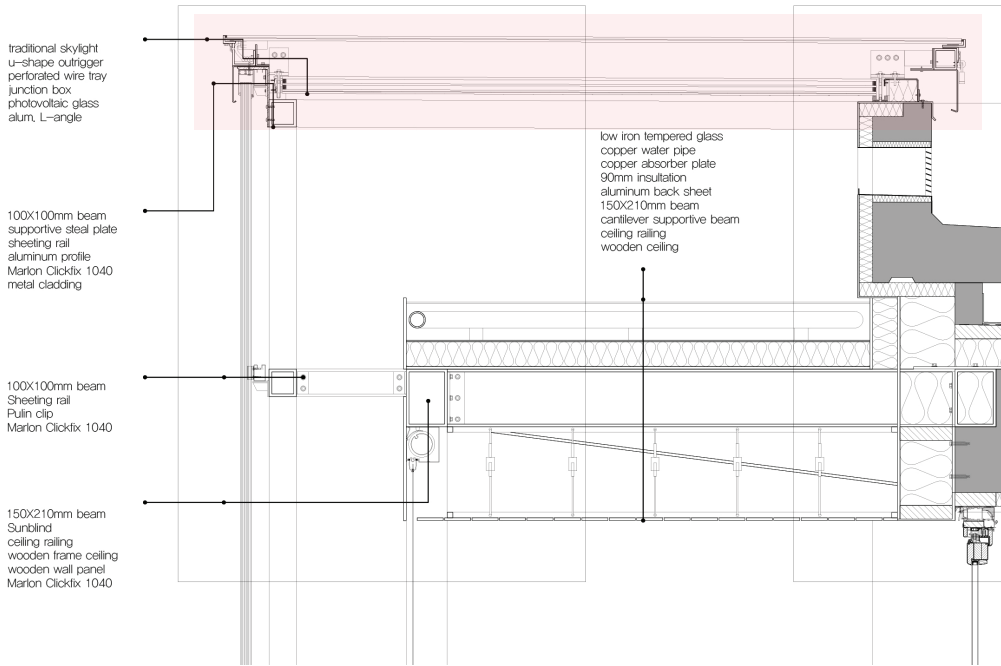

Onyx PV skylight

sun heat control scheme

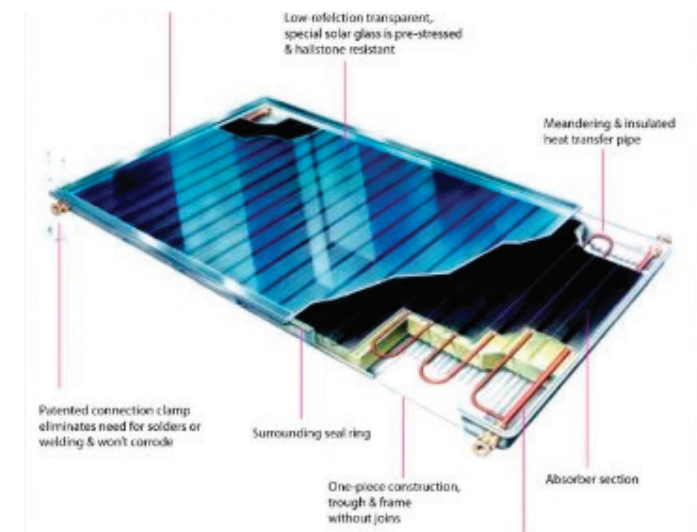
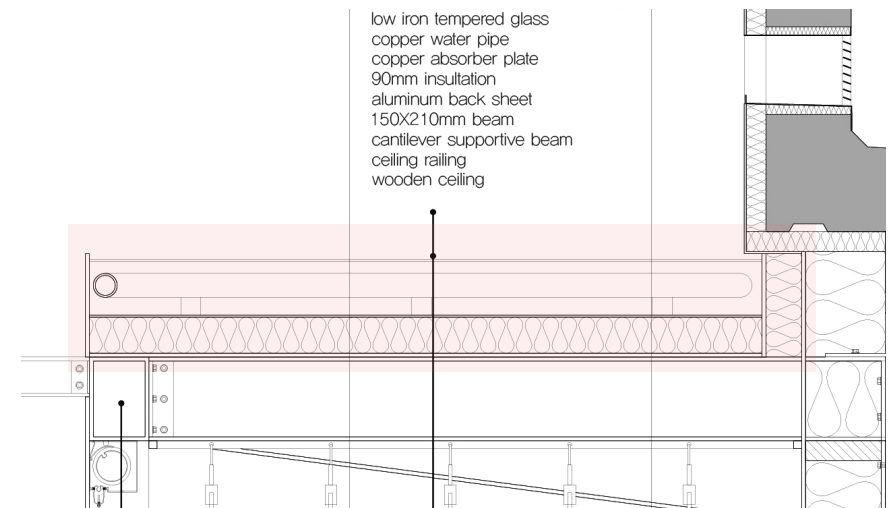
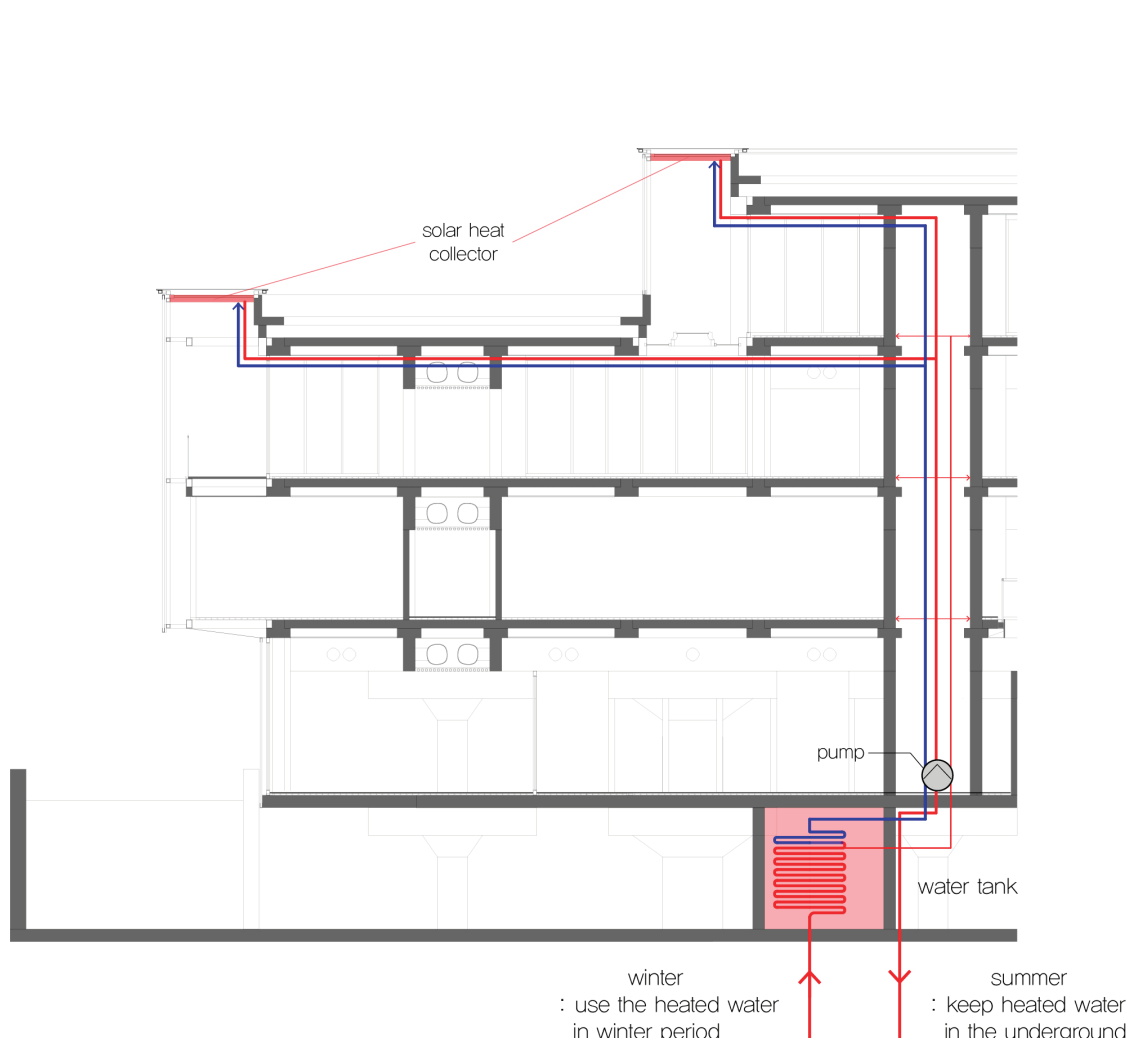

Intro

In–Between; Research and Design

In–between; the City and the Building

In–between; the Space and the Function

In–between; the Design and Comfort

Conclusion

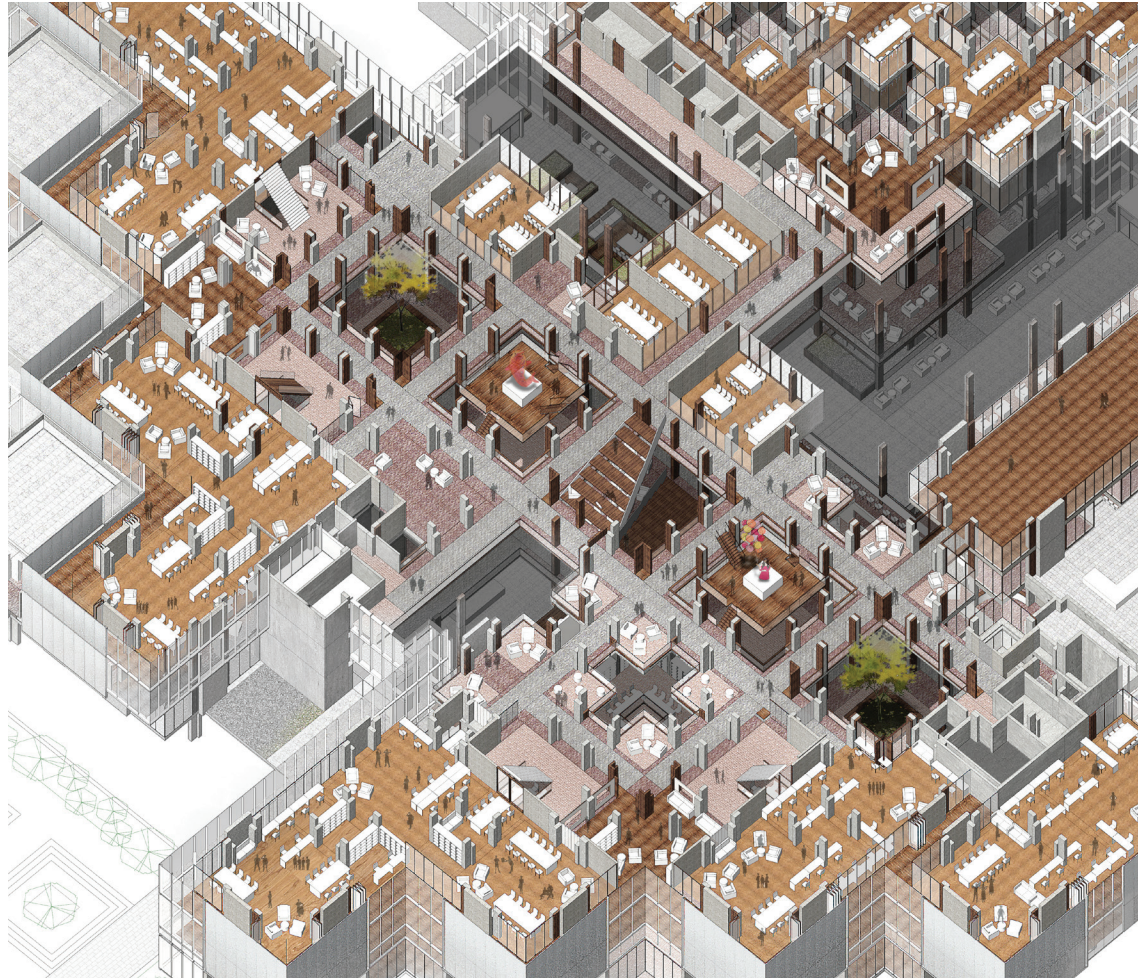

in-between the space and the function



in-between the city and the building



in-between the city and the building

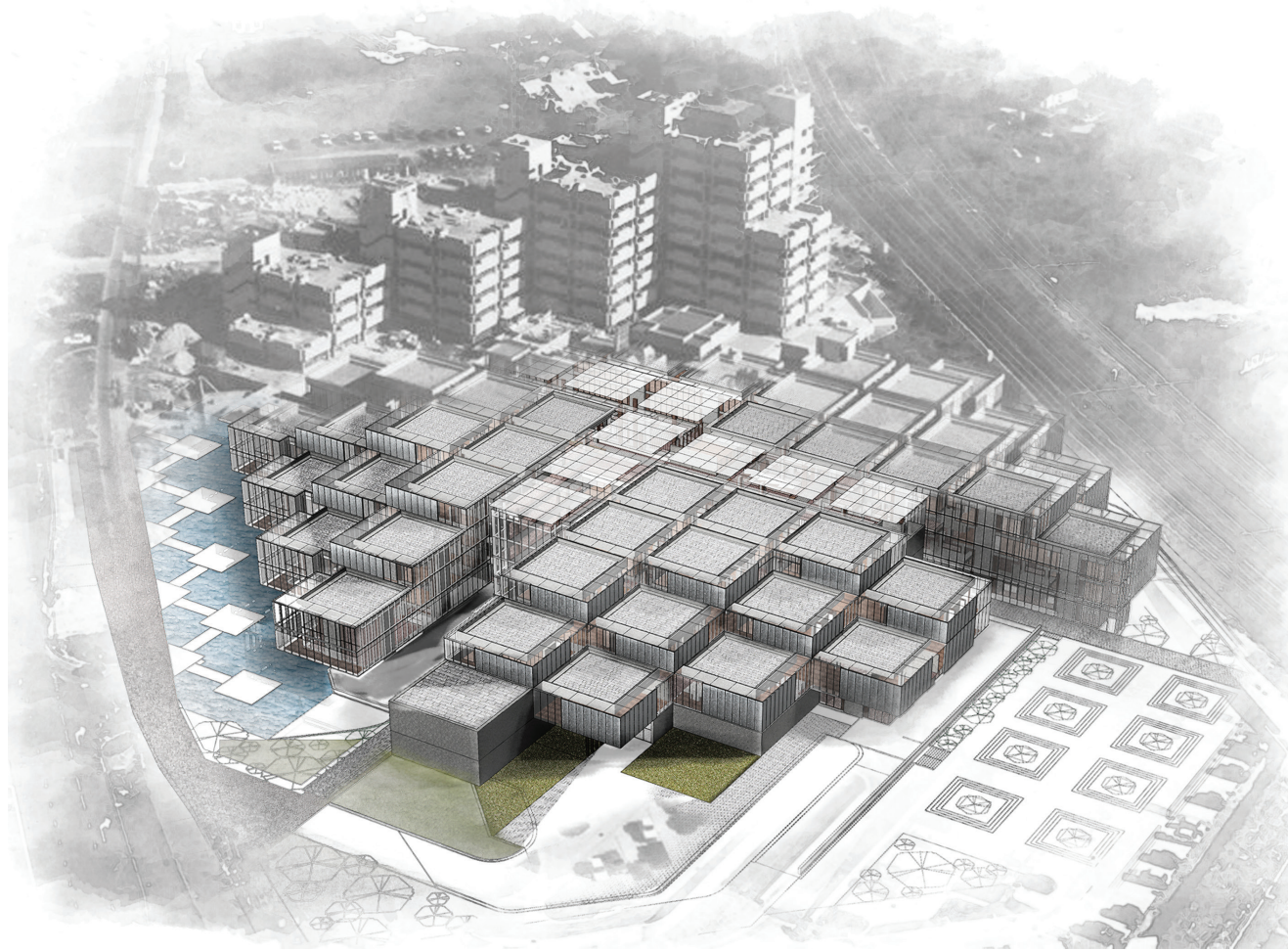

keeping the rule while breaking the rule

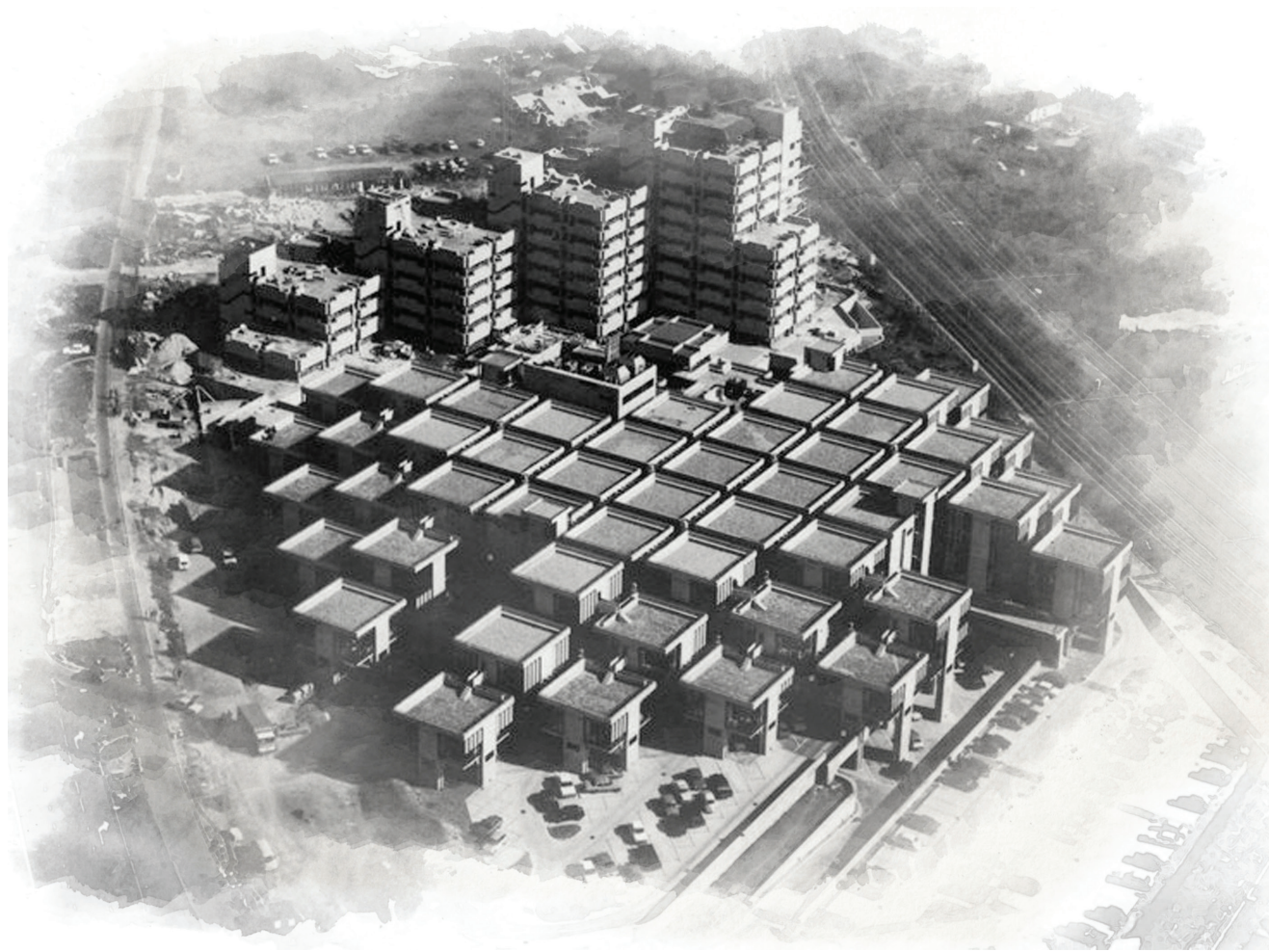

why?

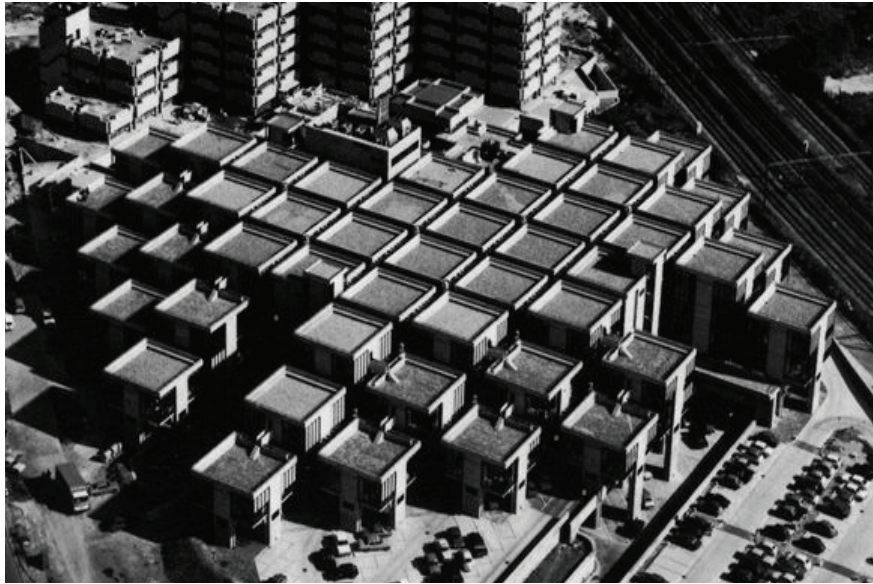

for all of unfinished sketches around the world, which were built after Modernism Architecture



Thank You