

P5
Complex Project



A Co-working Agora: Dance Film Start-up Campus

MSc 4 | Empire Village| 1 JUL 2020

WONG Yung Man, Wyman



Dance-film start up campus



Research location



Project location

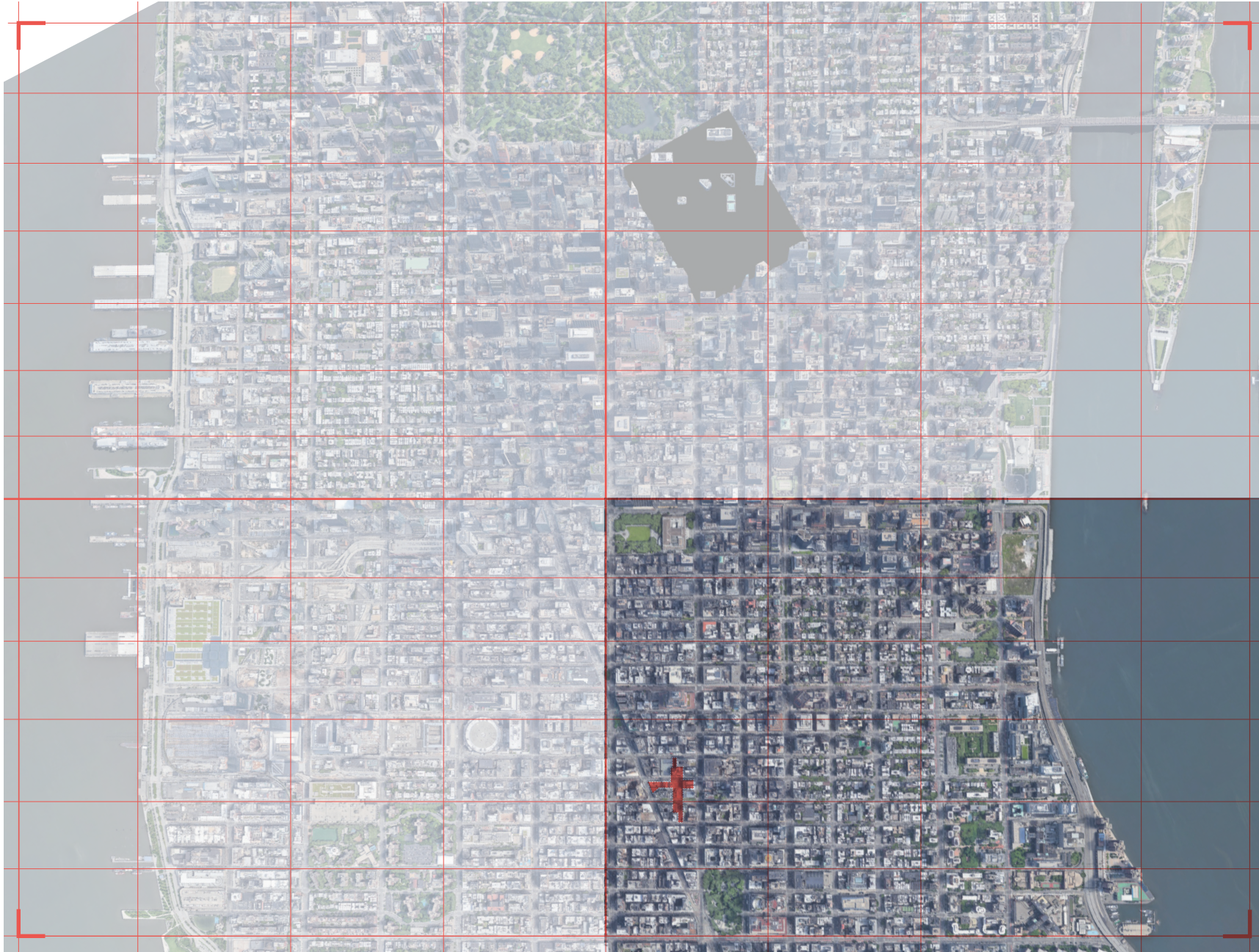

Financial model generating POPS

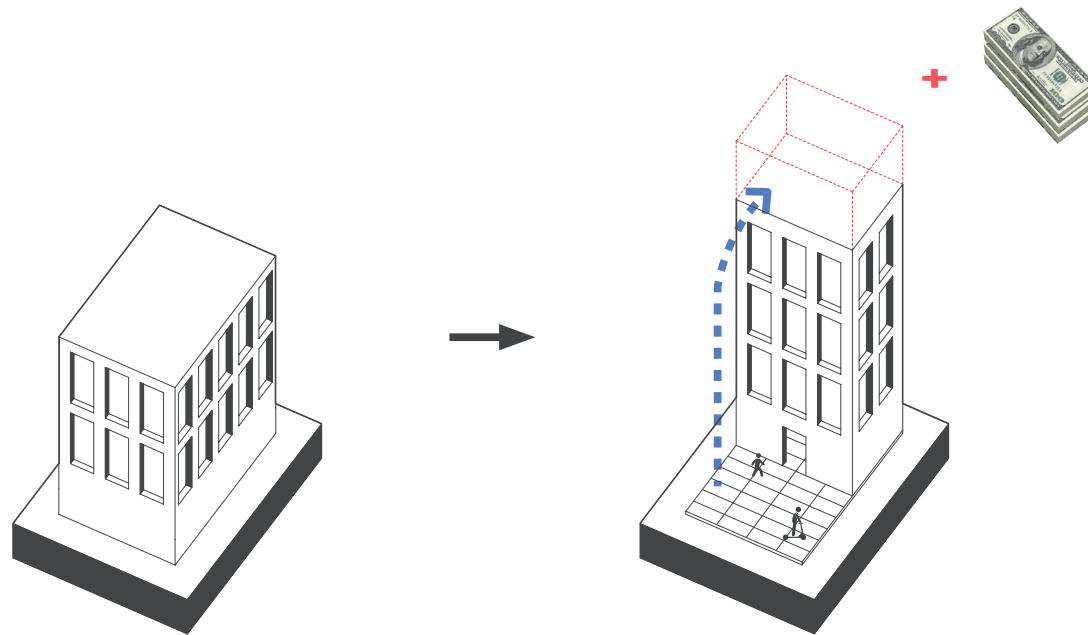

lack of desirable public space...



Problem Statement

In an ever changing and densifying metropolitan, economic efficiency & hyperdiversity neglect user's needs in using public spaces.

The weakening of spacial social attachment result in a sucessive segregation among neighbour and public realm.

Events as place making tool

Venue



Constitution of parties

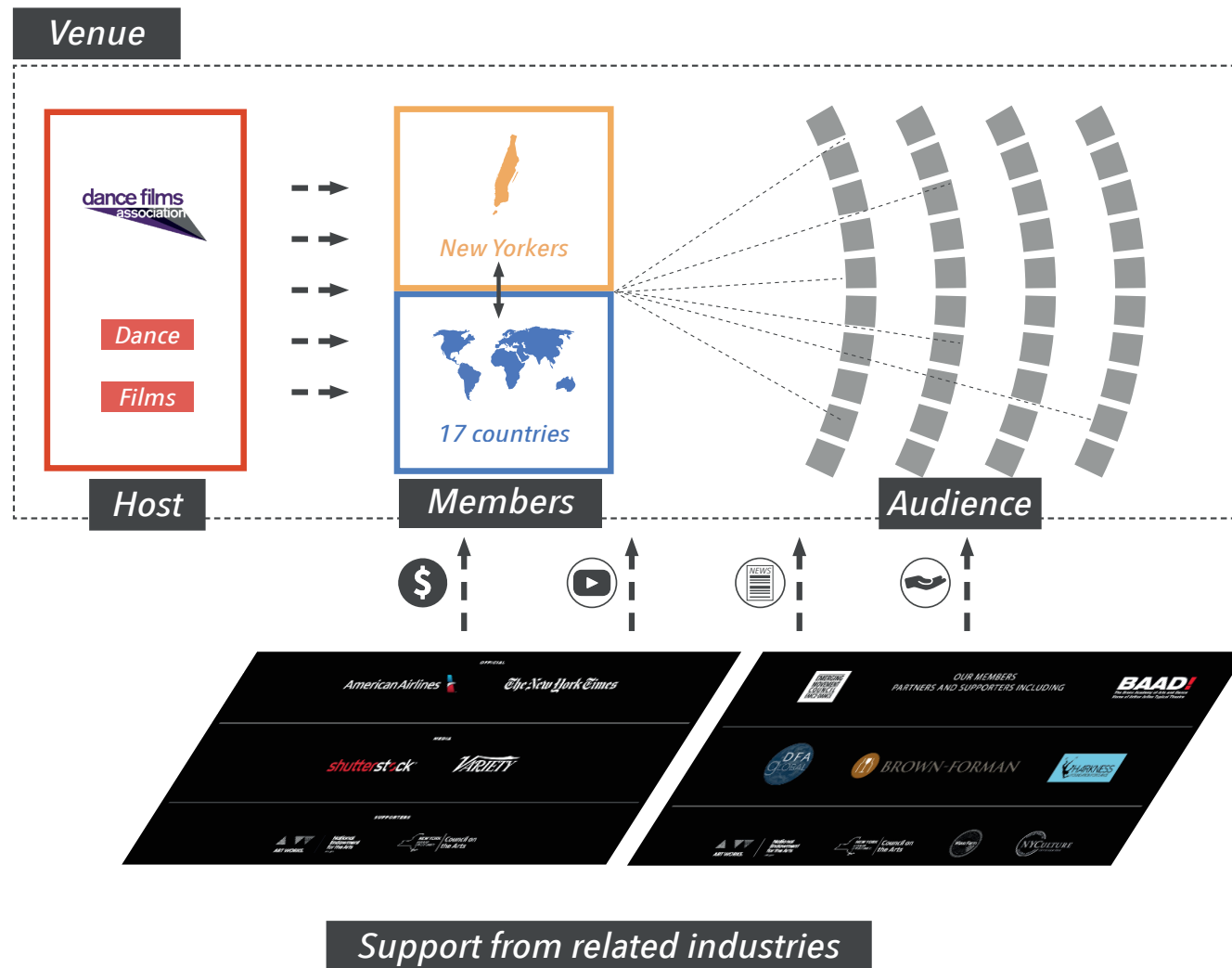

Ephemerality shapes time

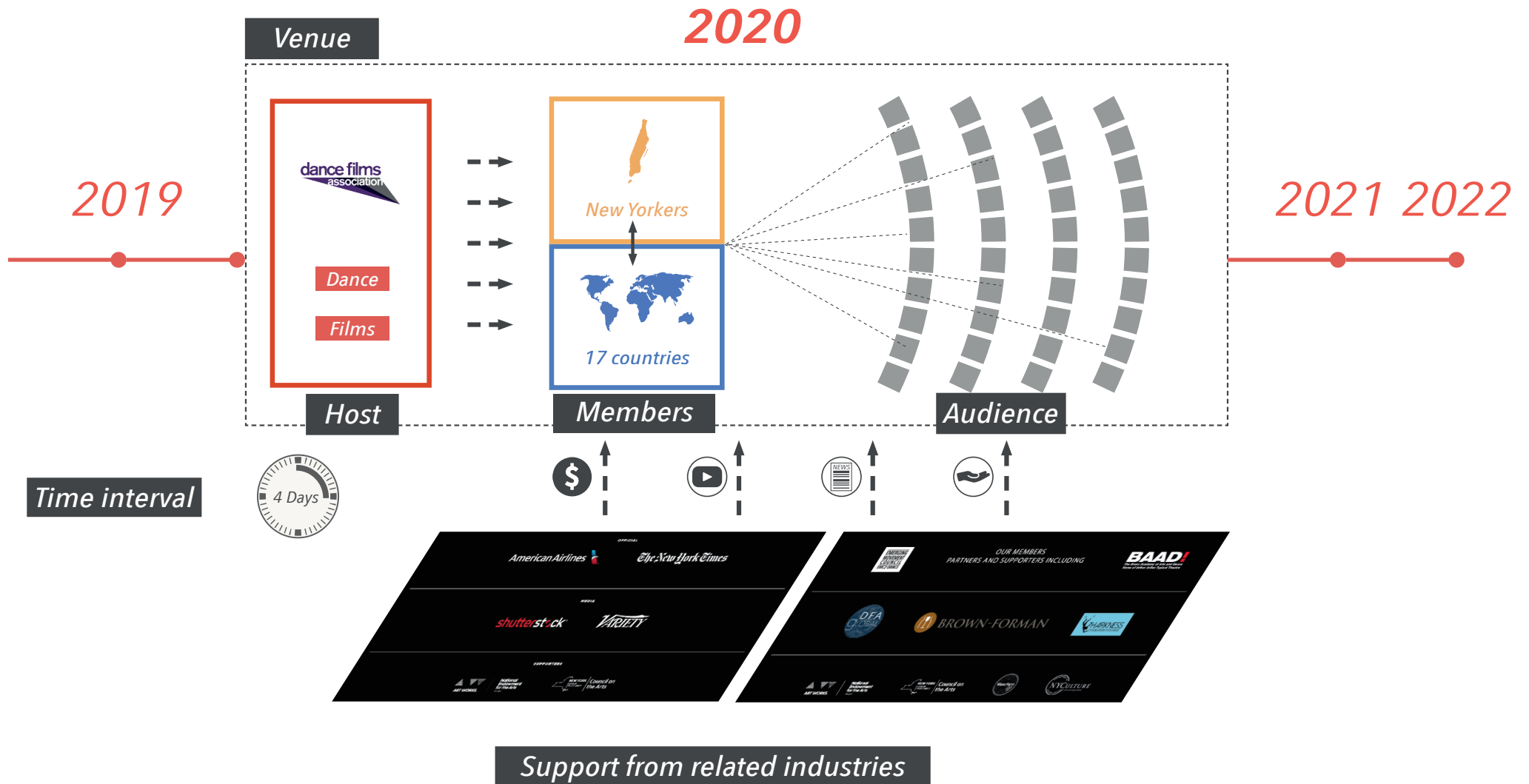

Making place



1960s Users oriented approach



William H. Whyte
Documentary - 'How to live in a city?'

A user-oriented public building

Neighbour dependent

Diversed parties

Ephemerality

future proof



>

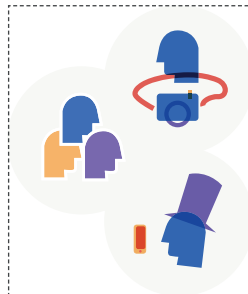

+

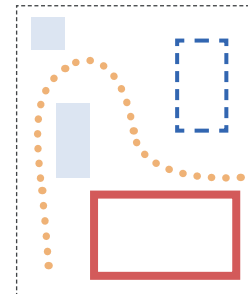

>

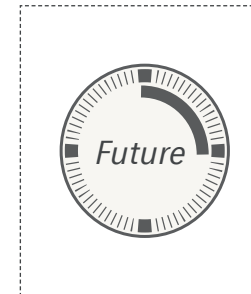

*Dichotomy between city planning
& user intervention break through*



Site of investigation and its periphery

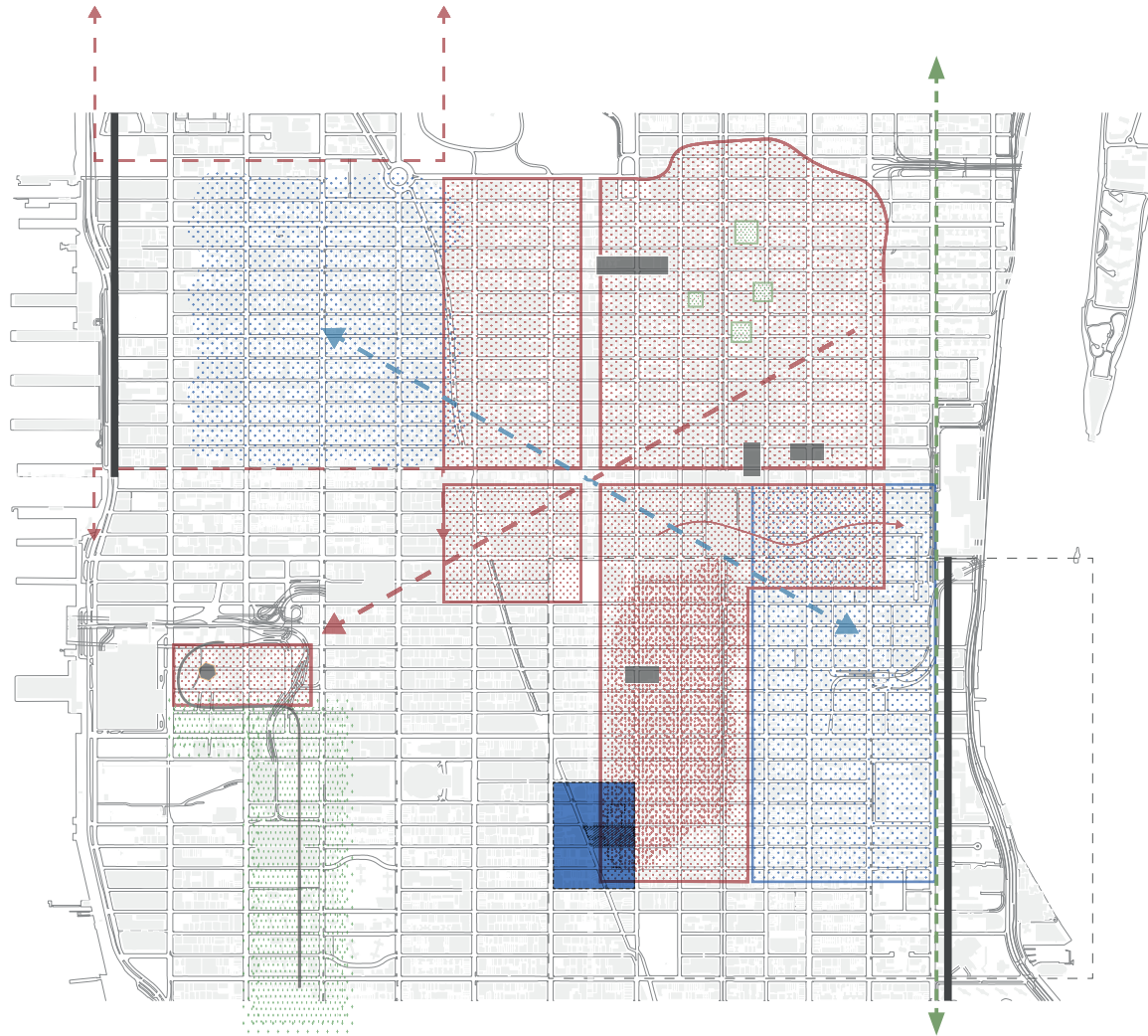

Reflect to local atmosphere



Old industrial buffer zone & transition zone

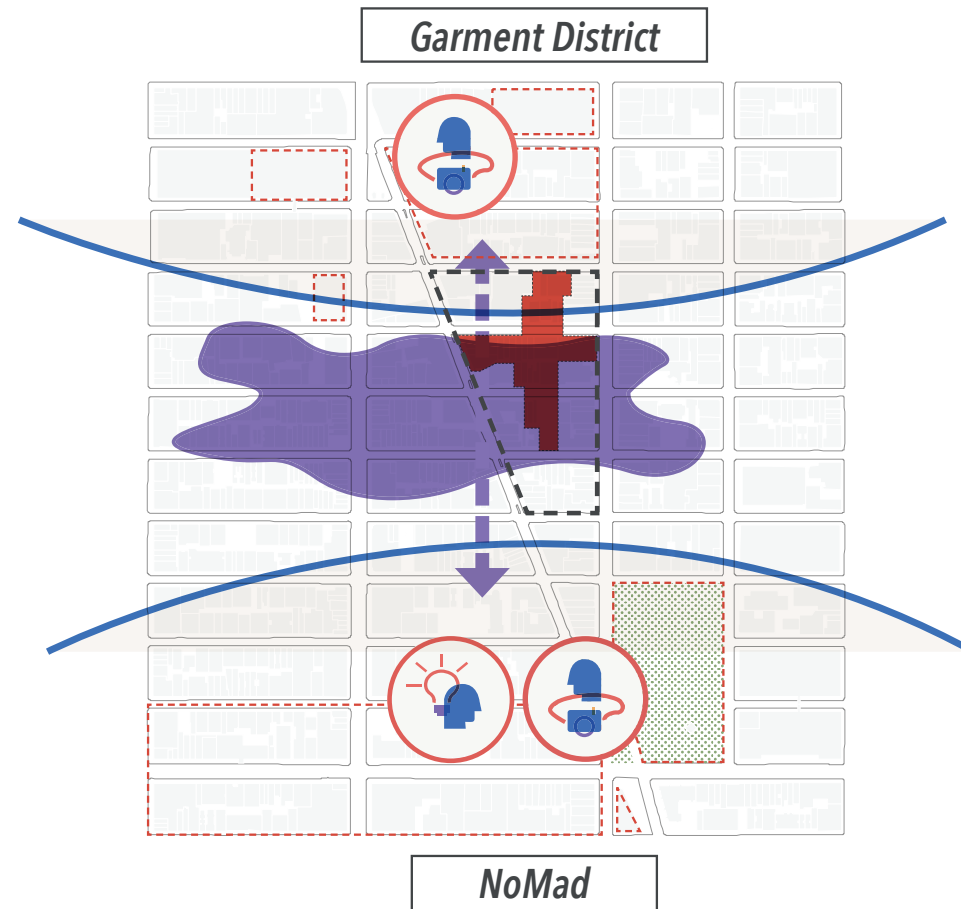

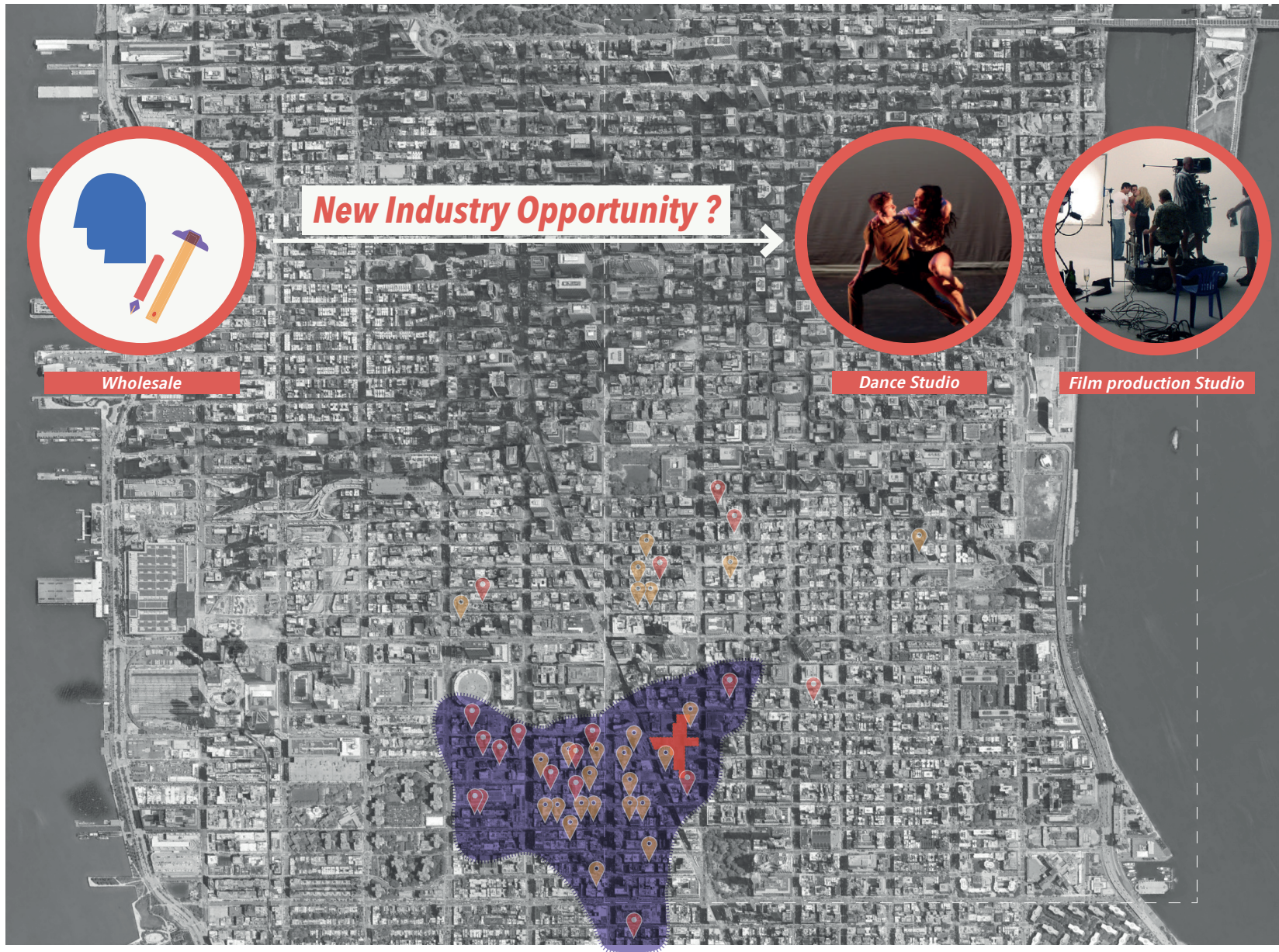

Research question

How can social dialogical activities enhance certain communities in public buildings? Can these be prompted within the industrial transitional areas of New York City?

*Cluster of start up
young generation*

+

Events

+

*Opportunity of
exchange*

v

co-working campus

*campus typology,
city & site*

*program,
form & system*

design

reflection

Campus

Campus types

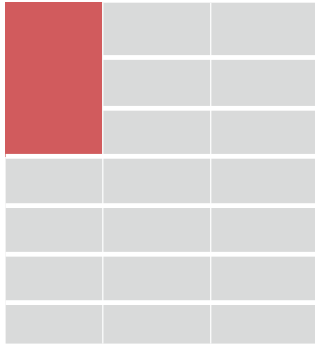

Integrated

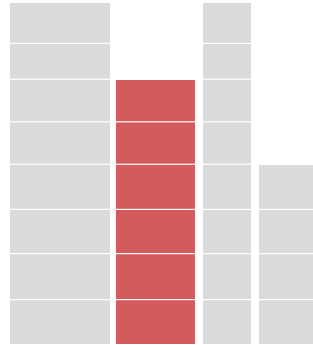

Single building

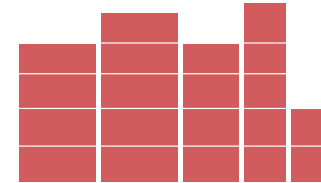

Cluster

Campus case study - Vertical

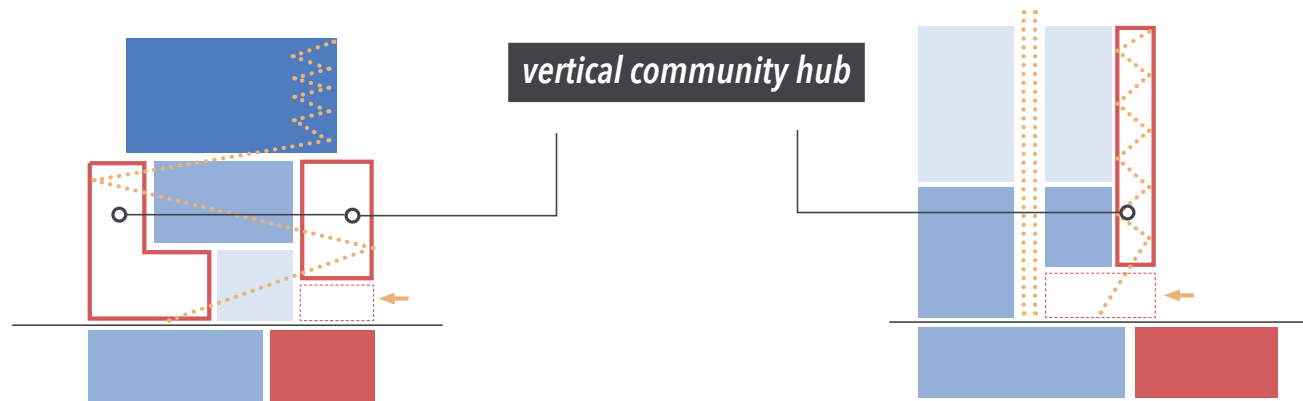

The New School

Vagelos Education Center

Campus case study - Horizontal

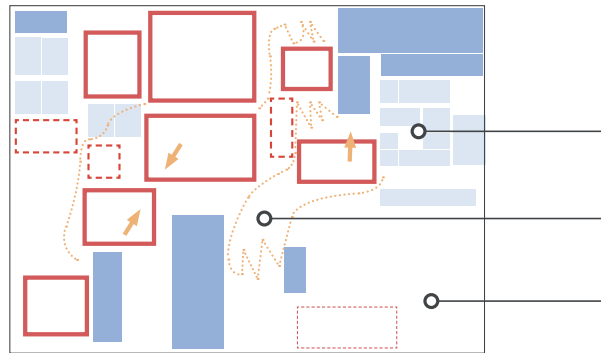

Rolex Learning Center

spacial cluster

*circulation
forming space*

*eliminating
heirarchy*

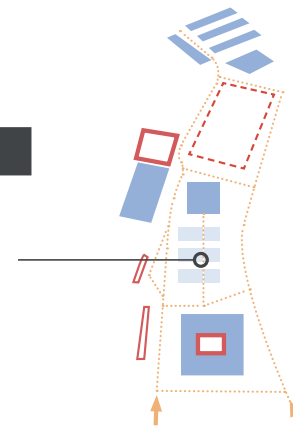

Hunan University Tianma New Campus

New campus in New York > Mid-rise

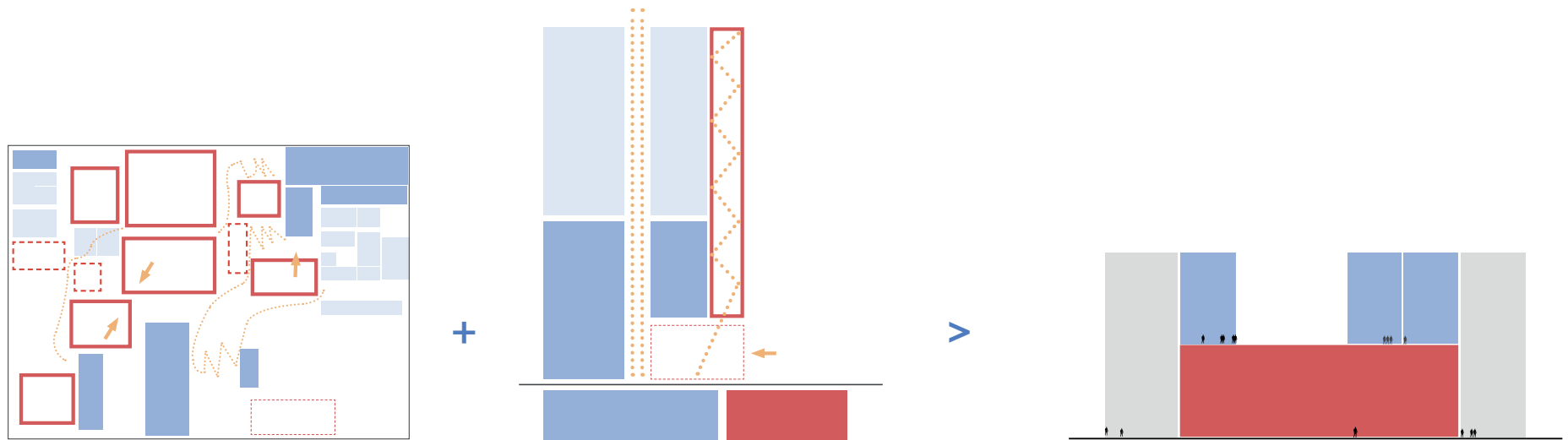

City & site

Urban character leads to formation of site:
Domination of Broadway & Fifth Avenue

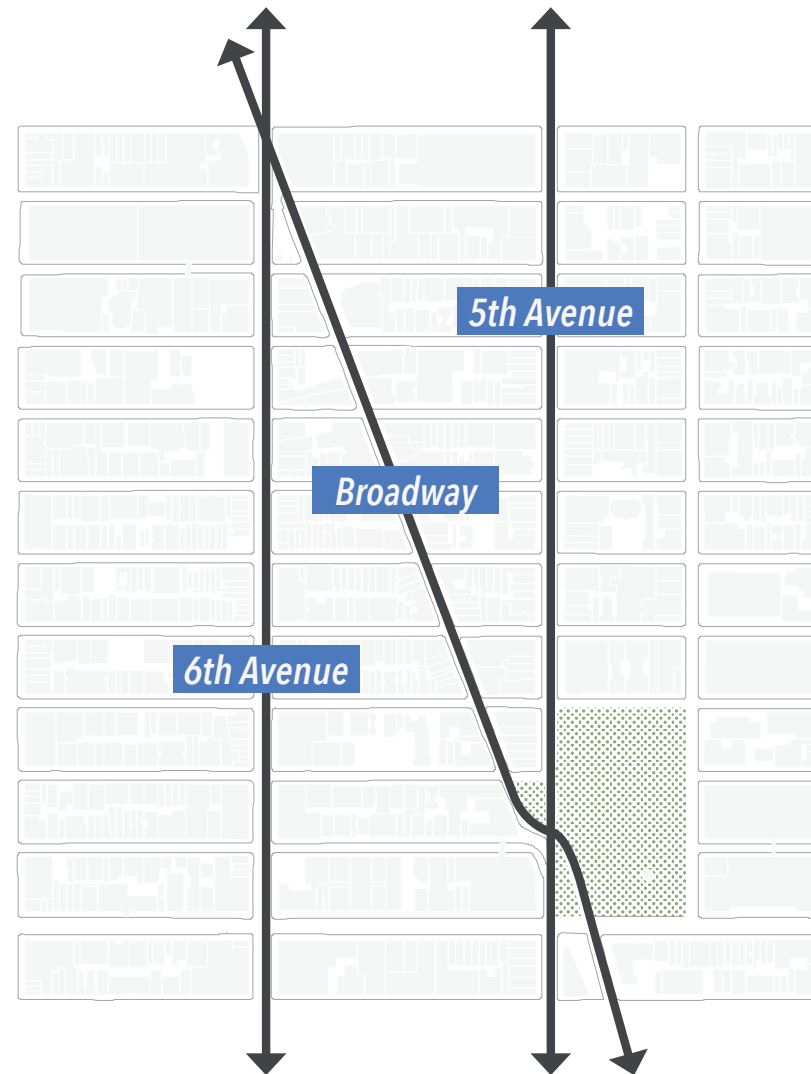

Urban character leads to formation of site

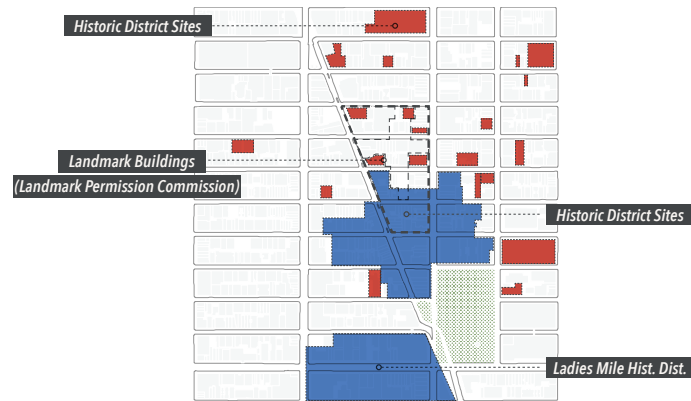

Historical district

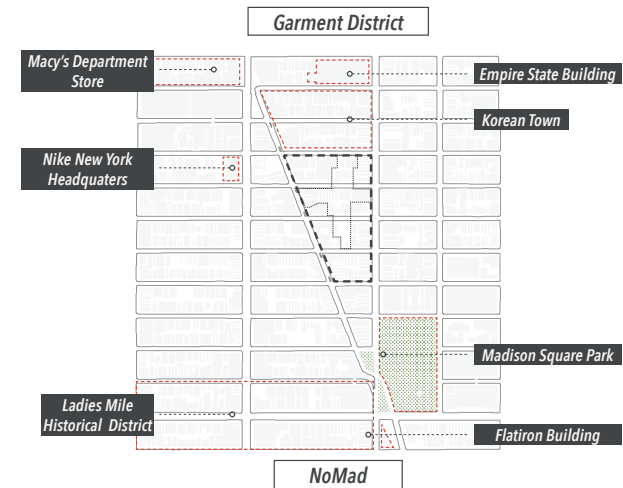

Tourism hot spots

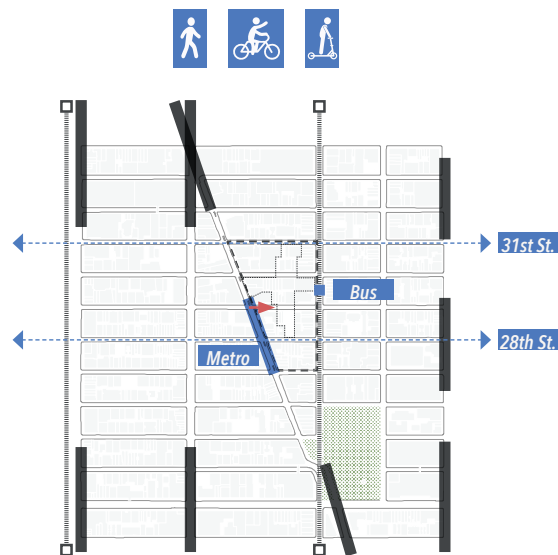

Pedestrianised

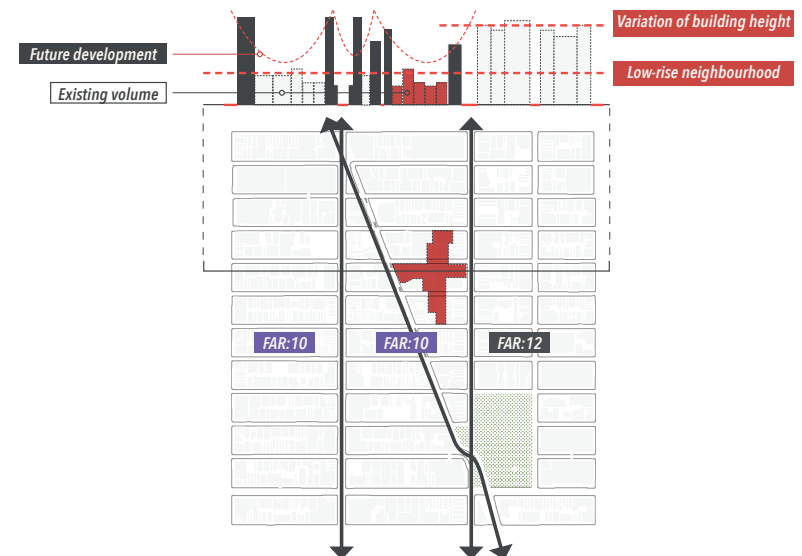

Urban fabric adaption

Urban rules

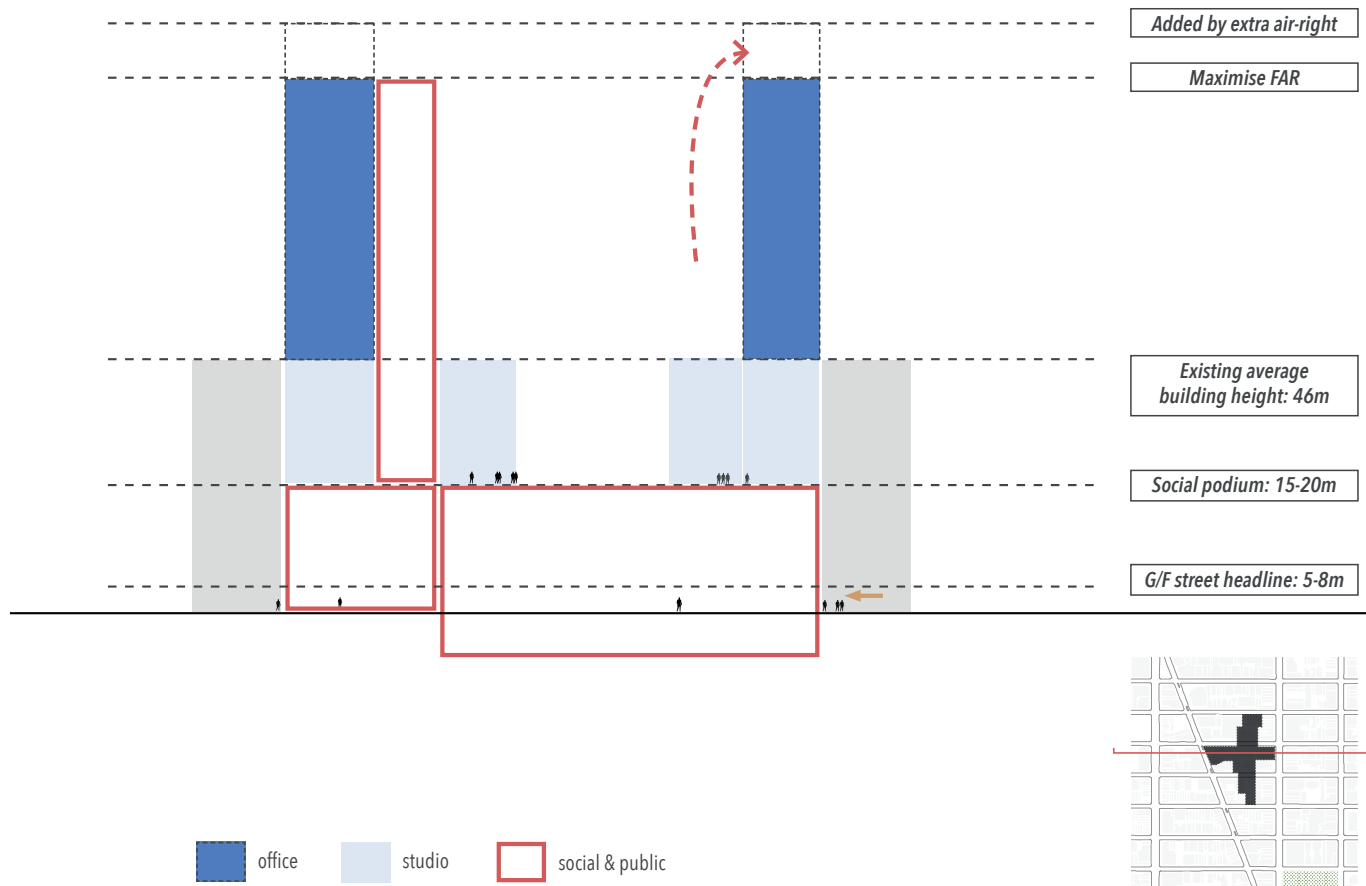

Urban opportunity

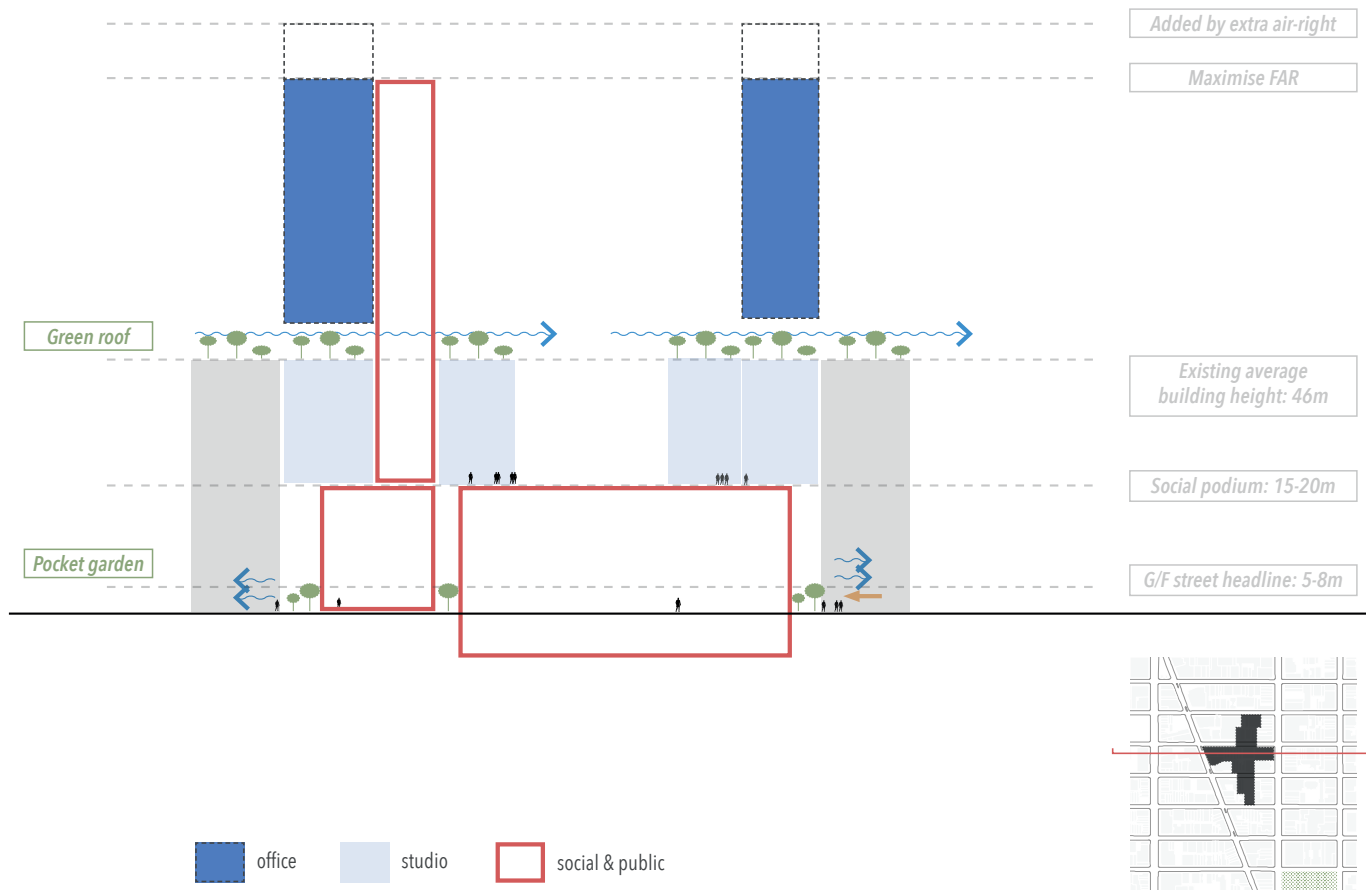

Urban rules forming the building mass

New form

*Developments adapting
to the Avenues & Broadway:
High-rises*

*Public podium
& campus*

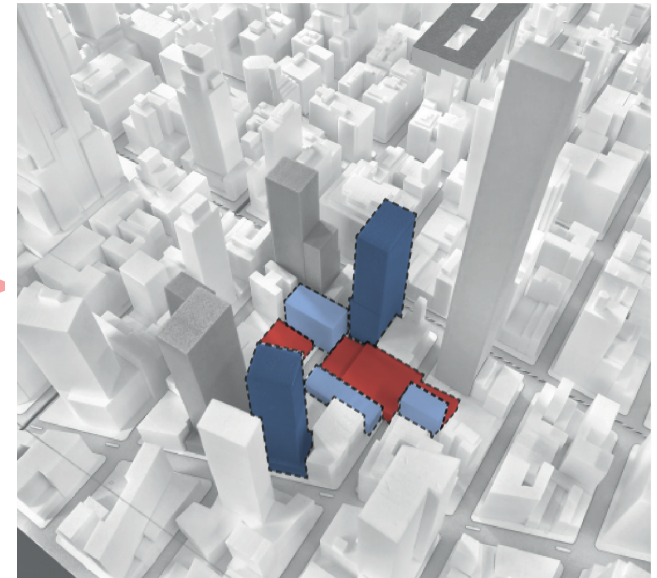
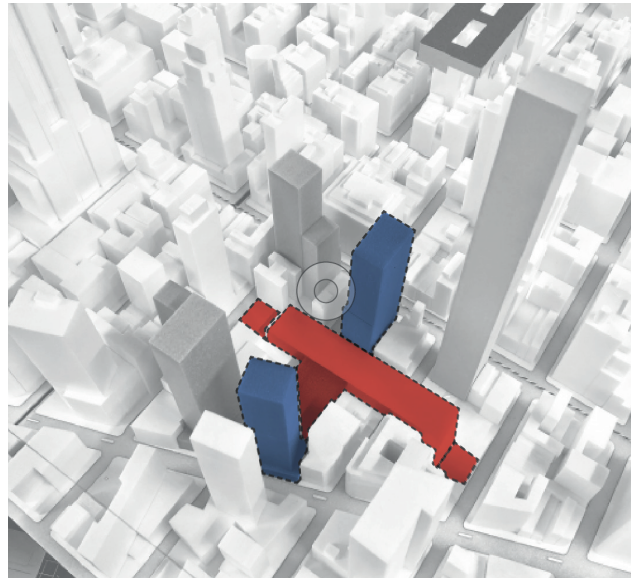

Group vision
Maintain diversity in industrial zone: buffer



Urban village

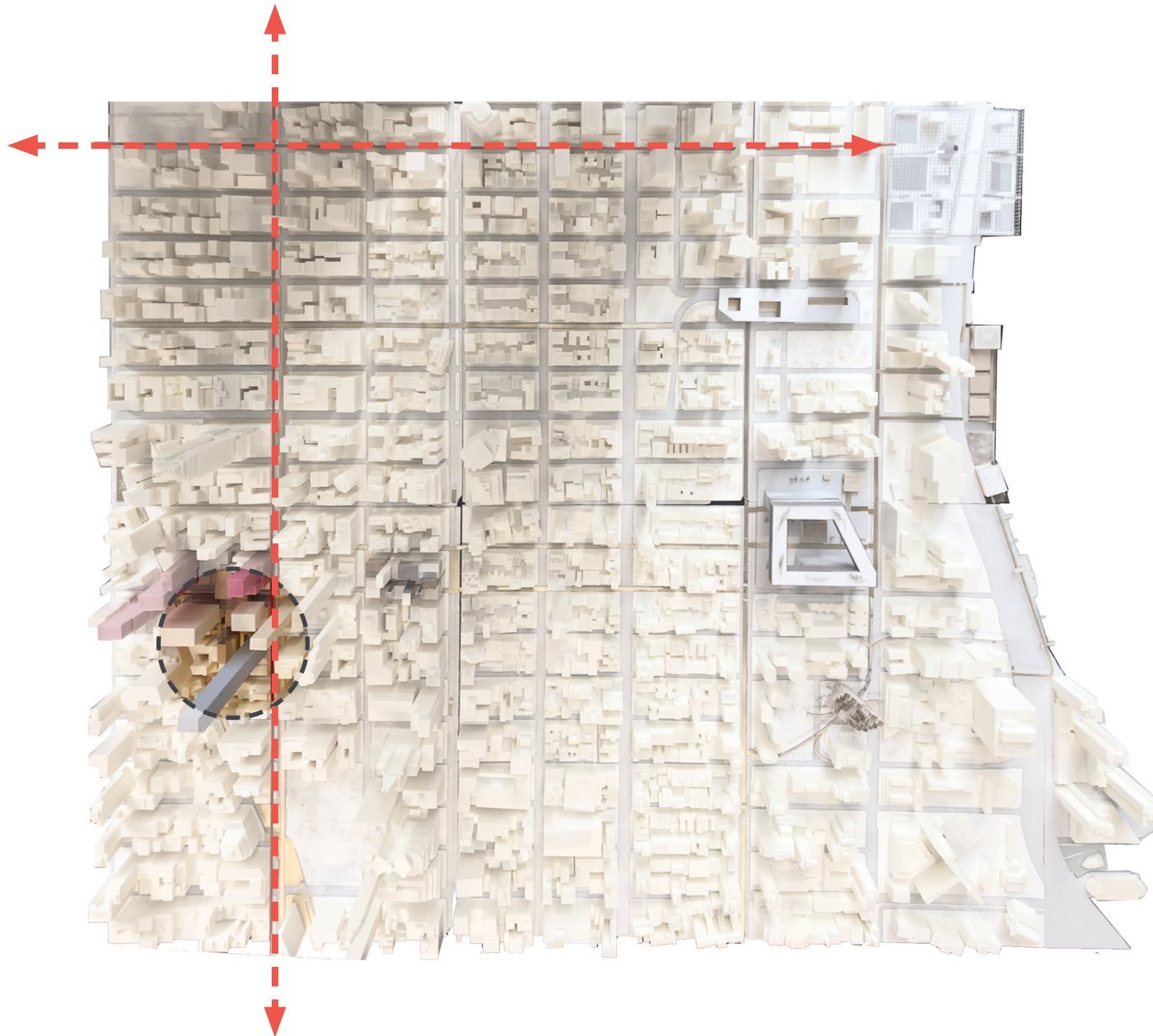

Volume & linkage

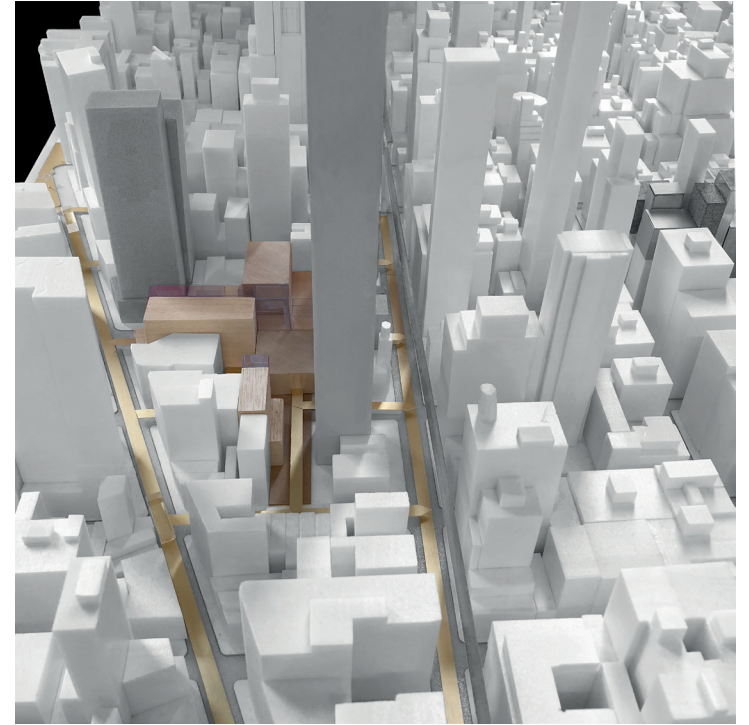
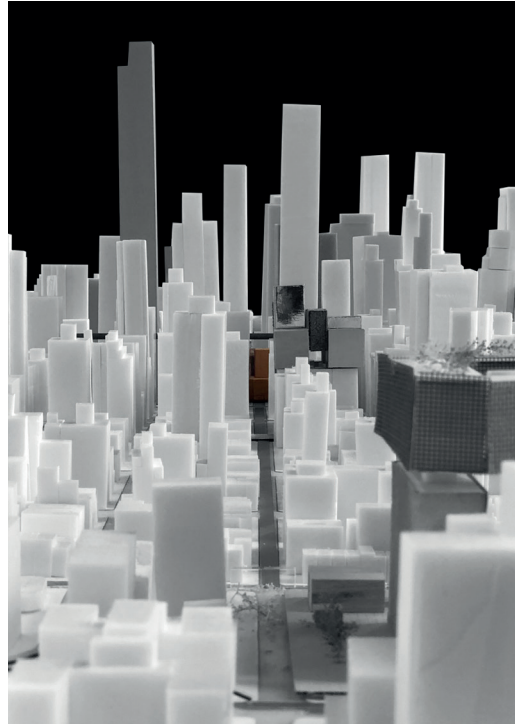
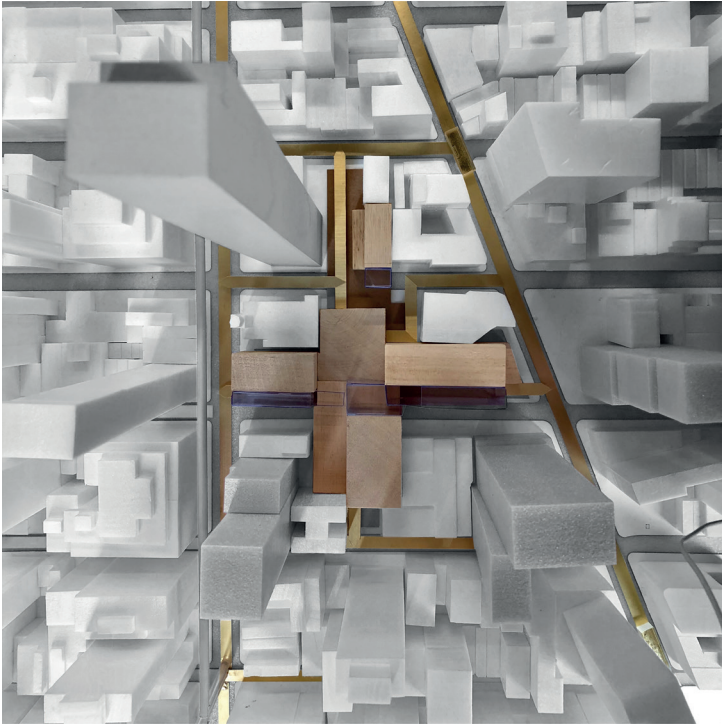

Gold lines: *Linkage with context*
Grey: *Expected future high-rises*
Timber & glass: *Volume & material*

Building intervention contrast to existing Manhattan lot dimension

- Skinny towers & Old row houses

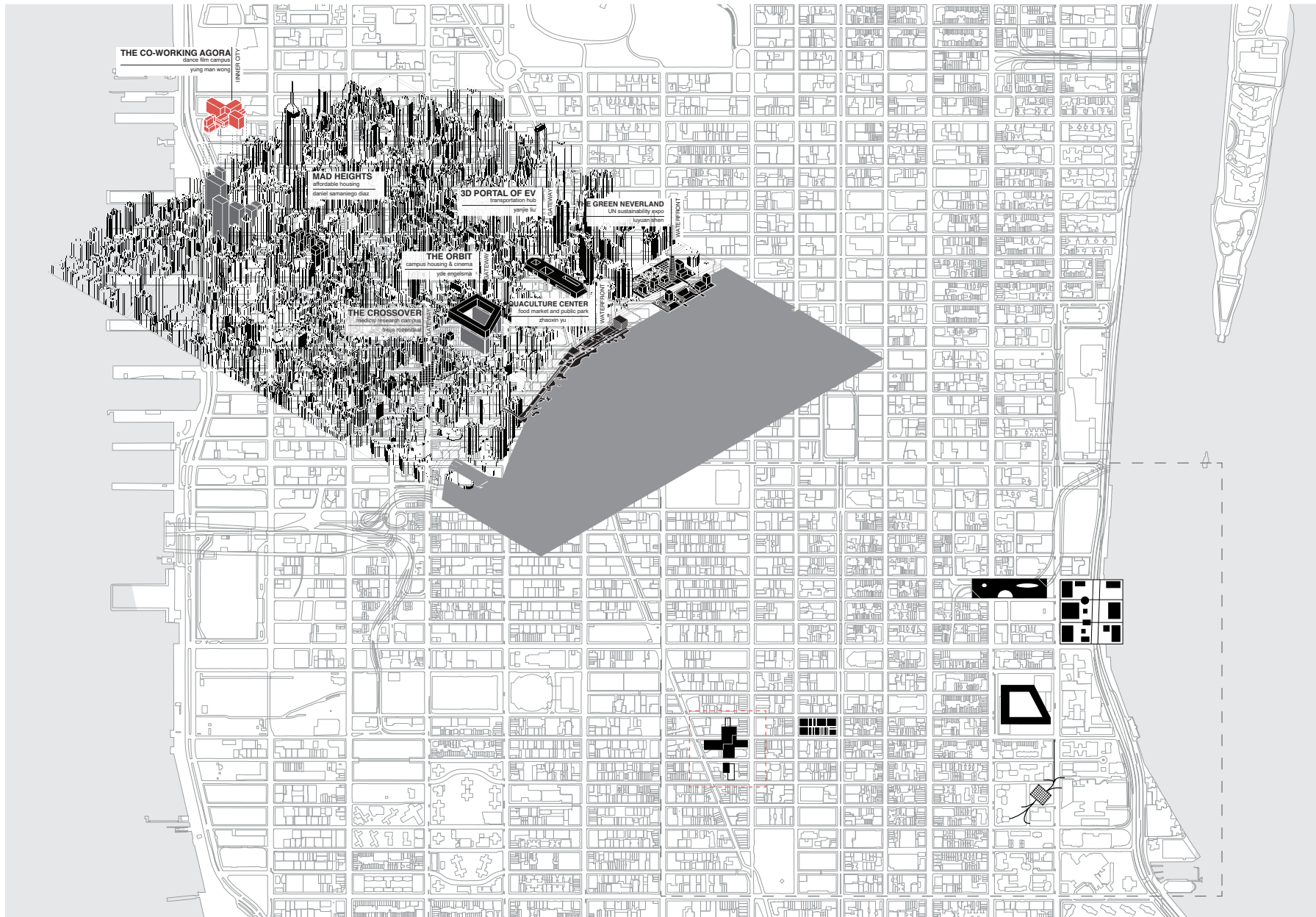

*campus typology,
city & site*

***program,
form & system***

design

reflection



Dance Films Association Broadway Start Up Campus



Interdisciplinary art of dance & film
cinematic interpretation of existing dance form



Choreography responding to electronic media technology

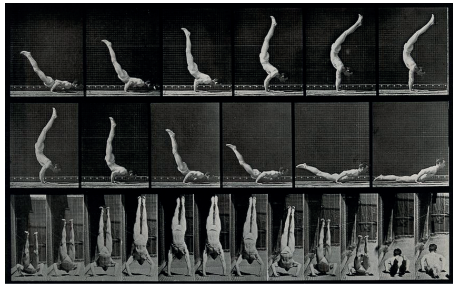

1880s



1953



1965



2020

1894

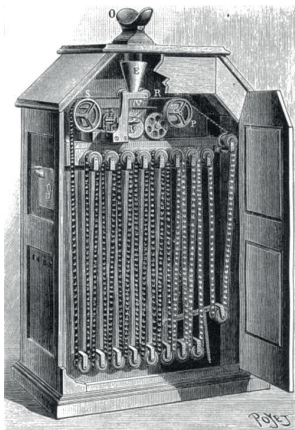

1956



1980



Expose to public through events



Trisha Brown, *Walking On The Wall* (1971)
Film by Elaine Summers, 1971



*initiating
art business*

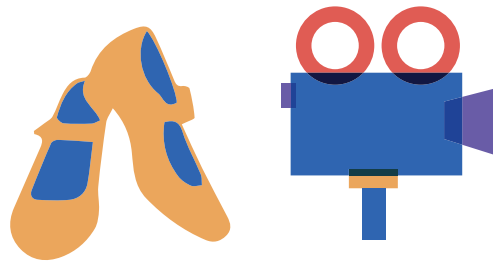

*collaboration
& production*



*performance
& promotion*

Artists



start-up artists



*administration
& technicians*



Public



participants



general public

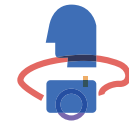

visitors

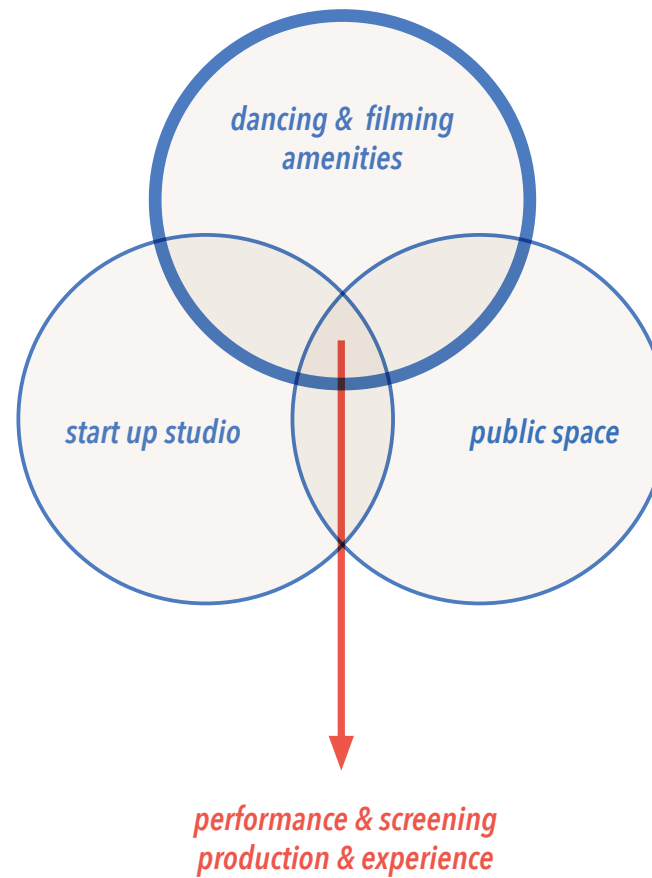

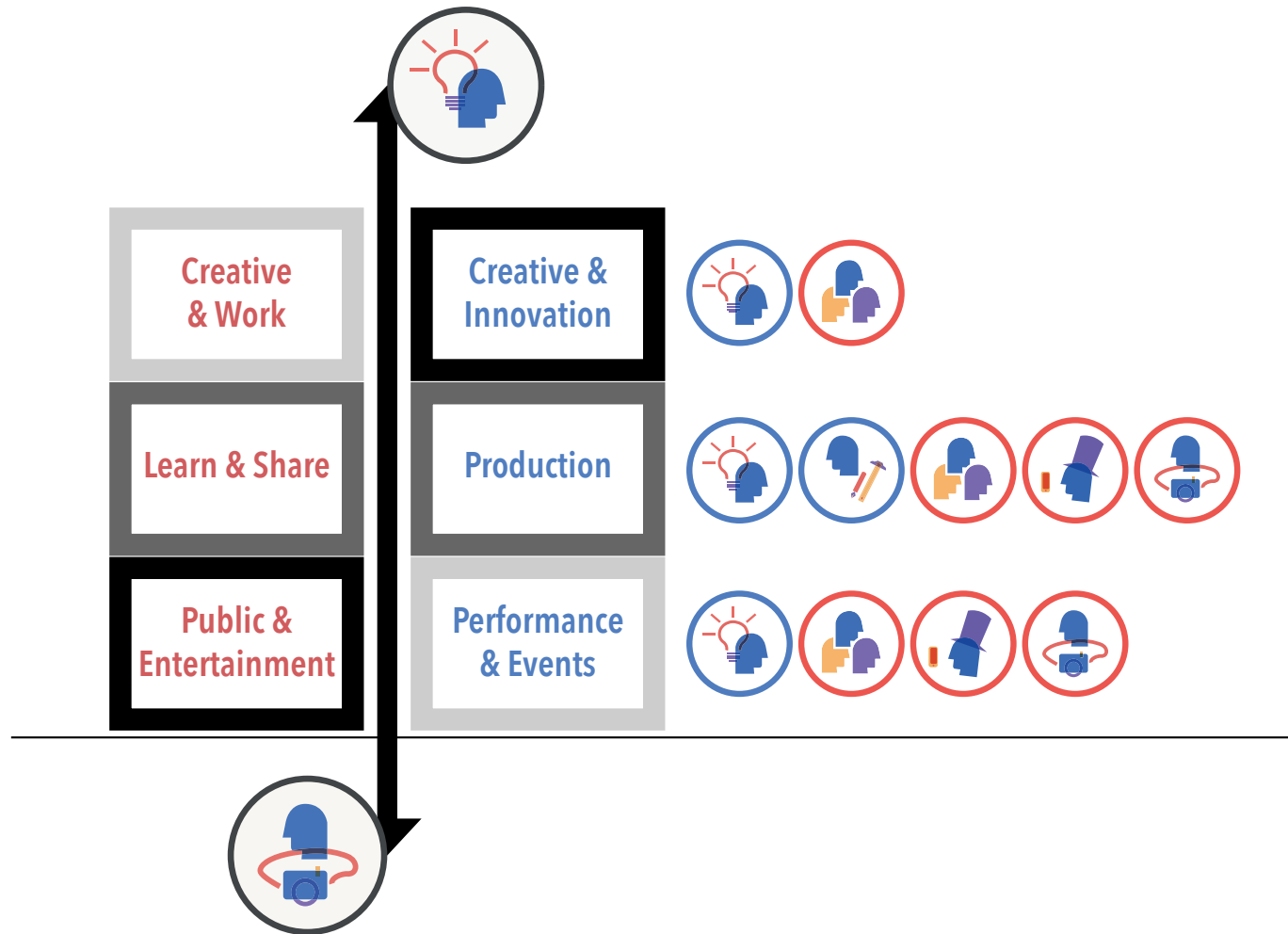

Total: 50,000m²

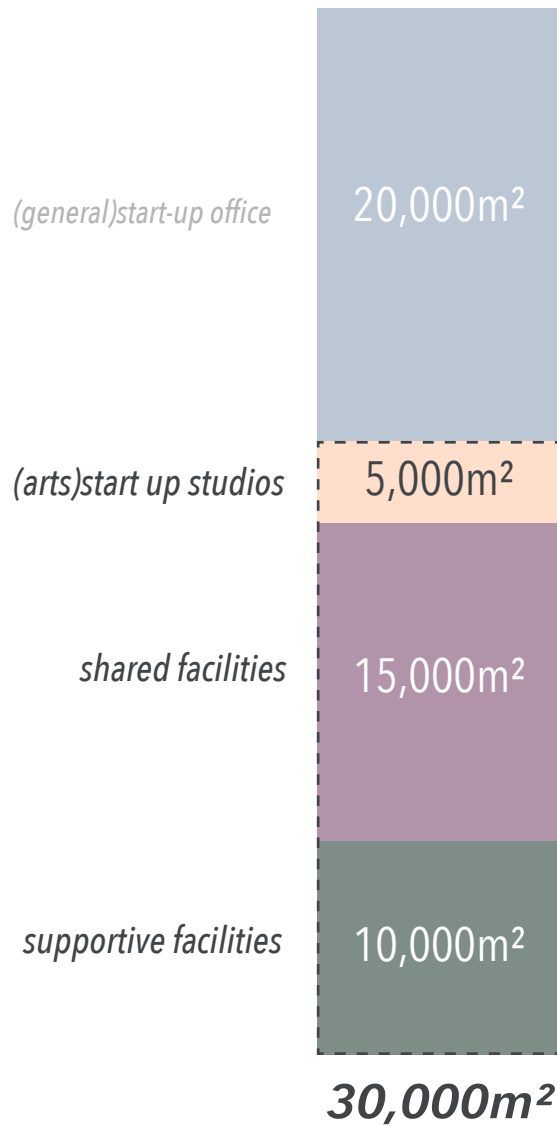

Proposal

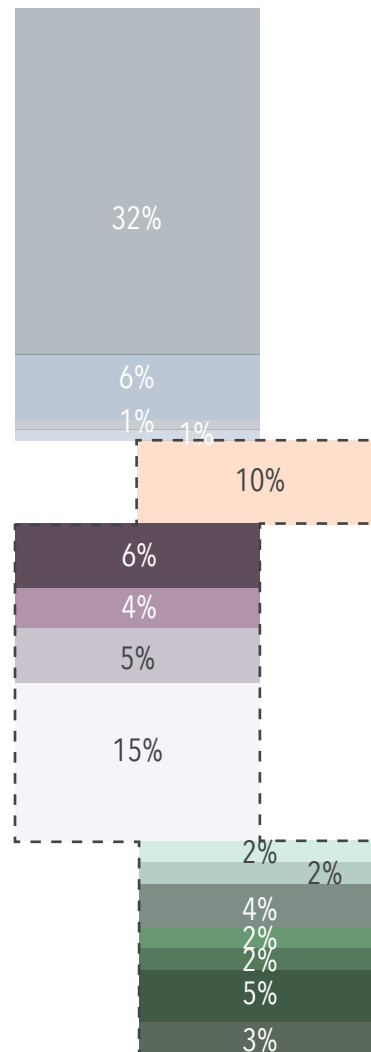

Division

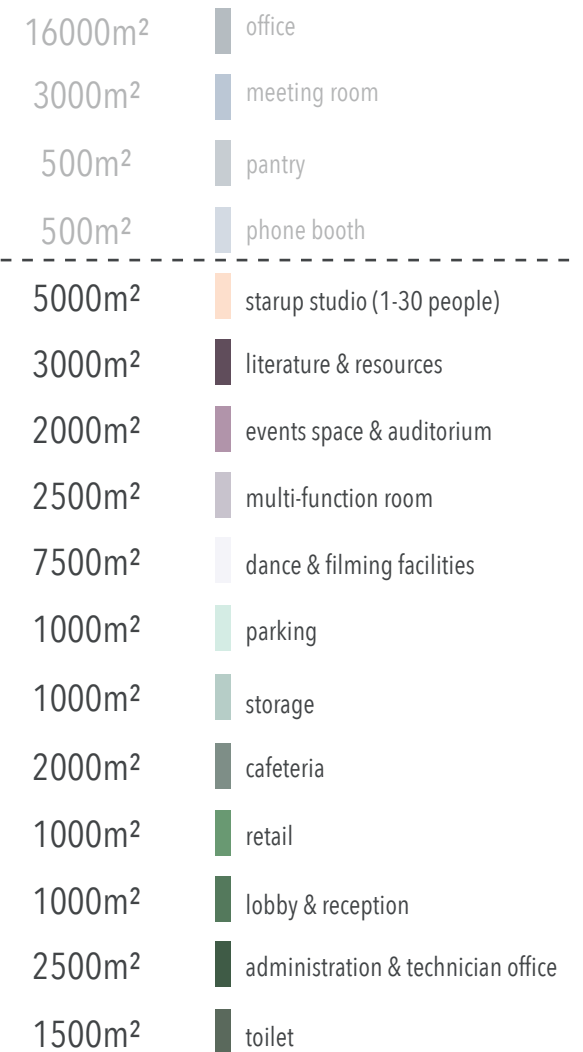

Basic layout

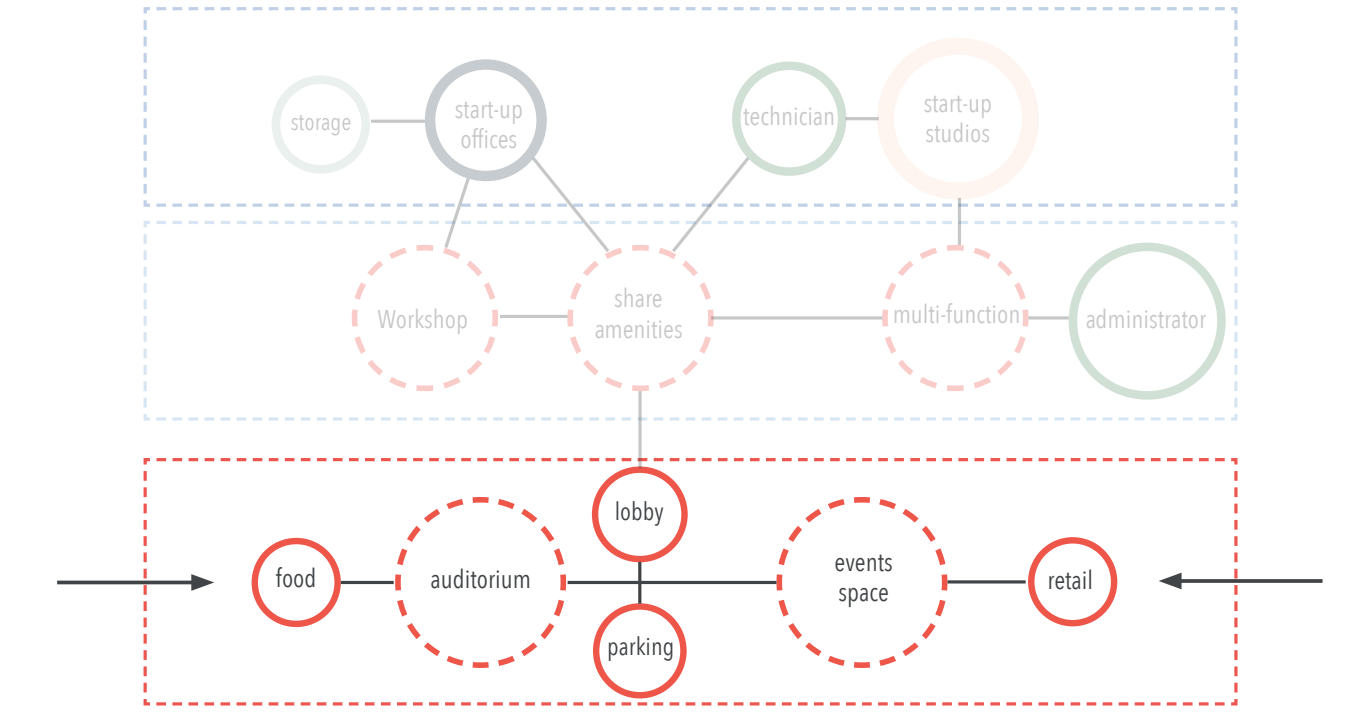

Basic layout

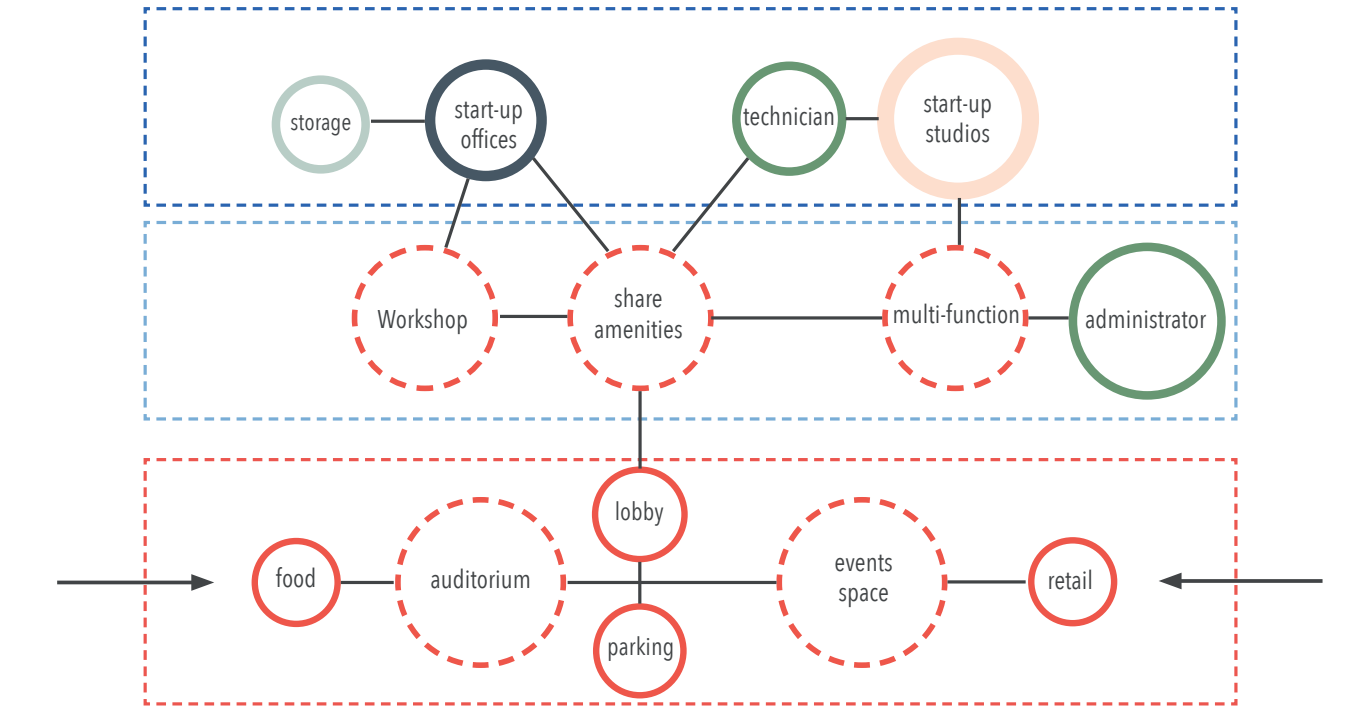

Design targets

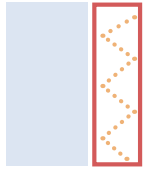

*Vertical publicity
& connectivity*

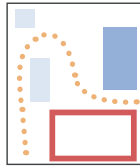

*Horizontal
non-hierarchical plan*

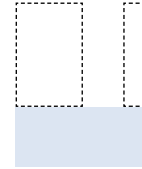

*Future highrise
expansion*

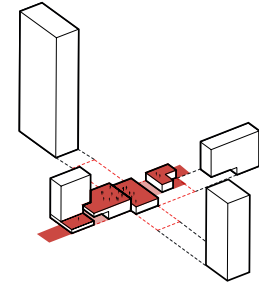

Public contiunity

Form & system

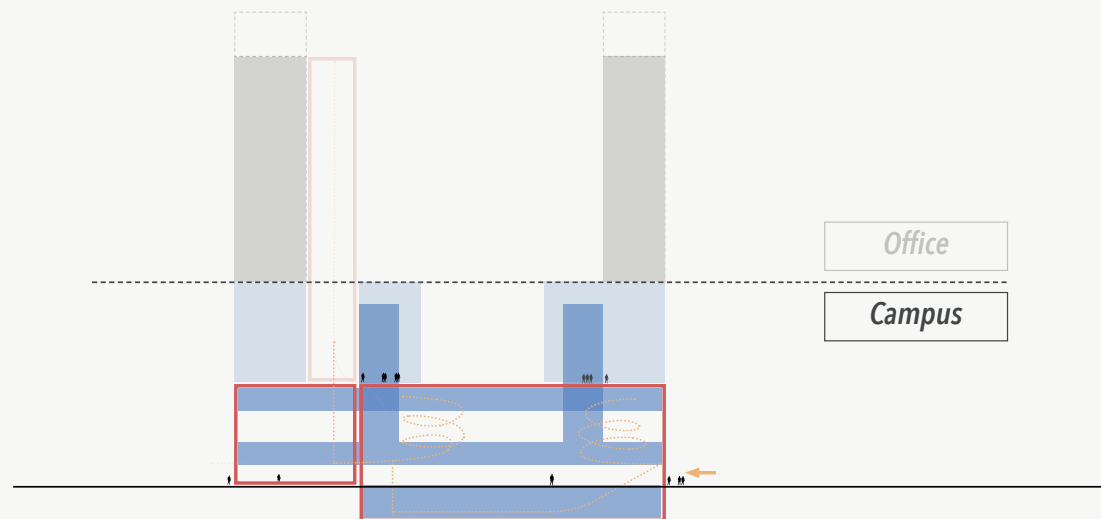

Immediate surrounding > program and urban responds

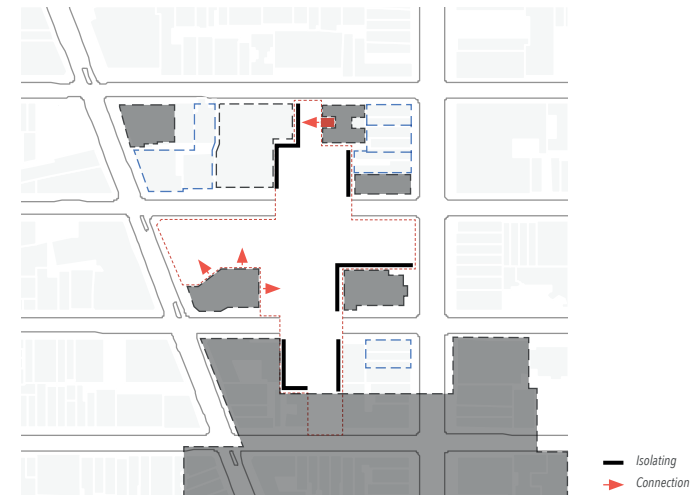

Building condition

Relationship to the campus



Porous plaza

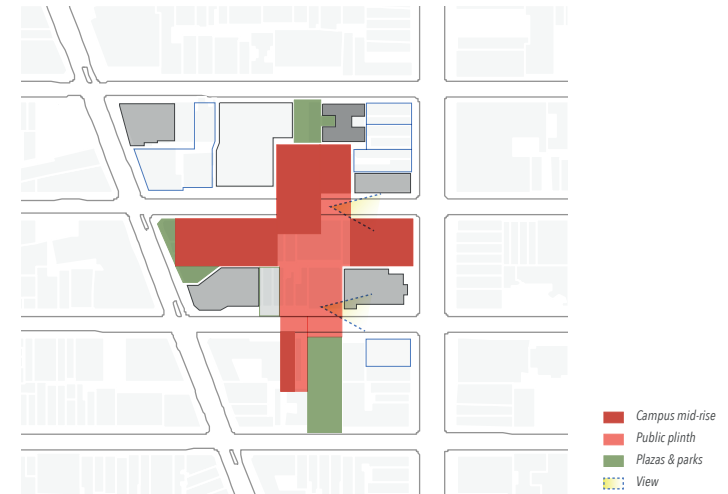

Mid-rise urban campus

Event roofscape

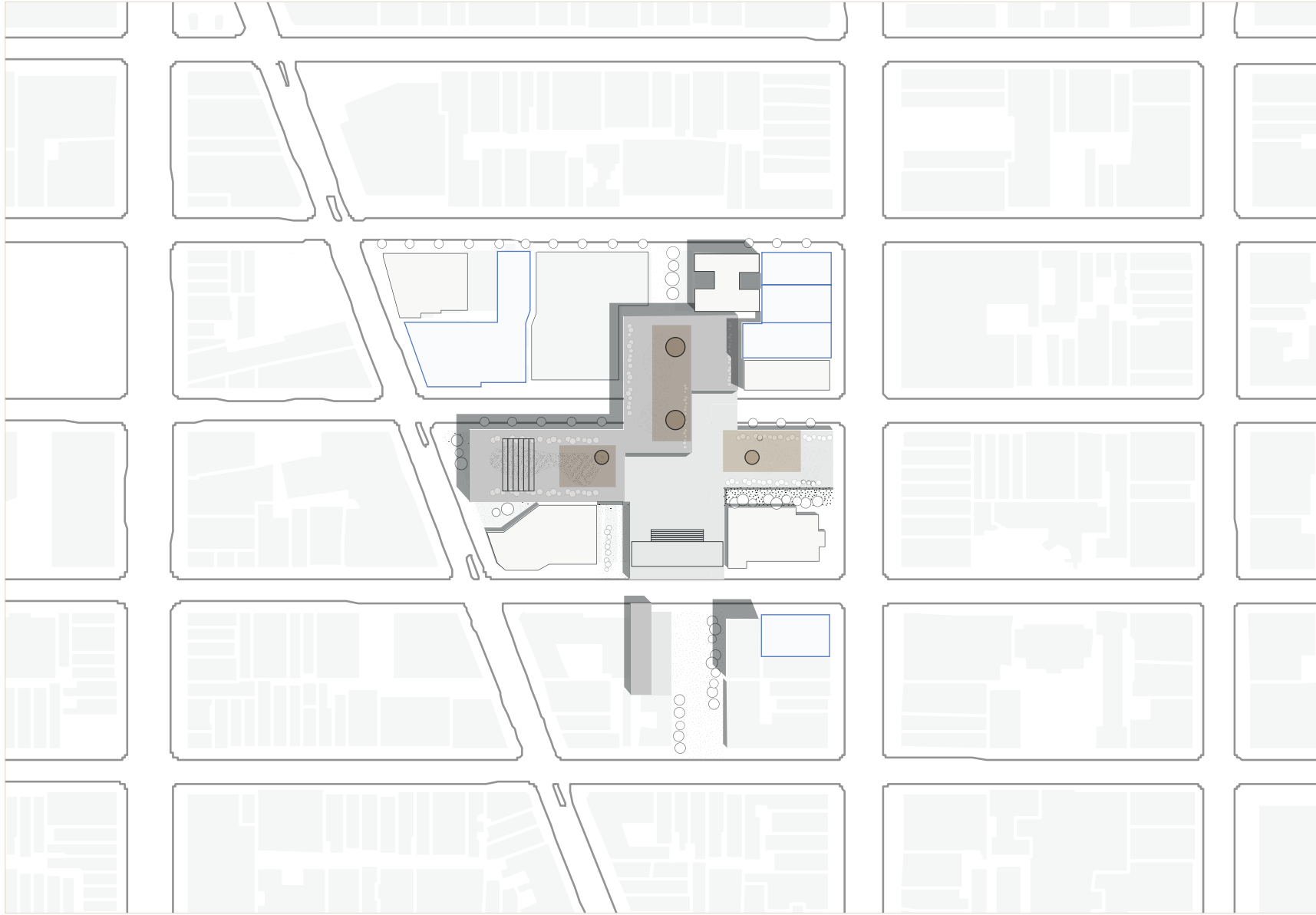

Urban porosity

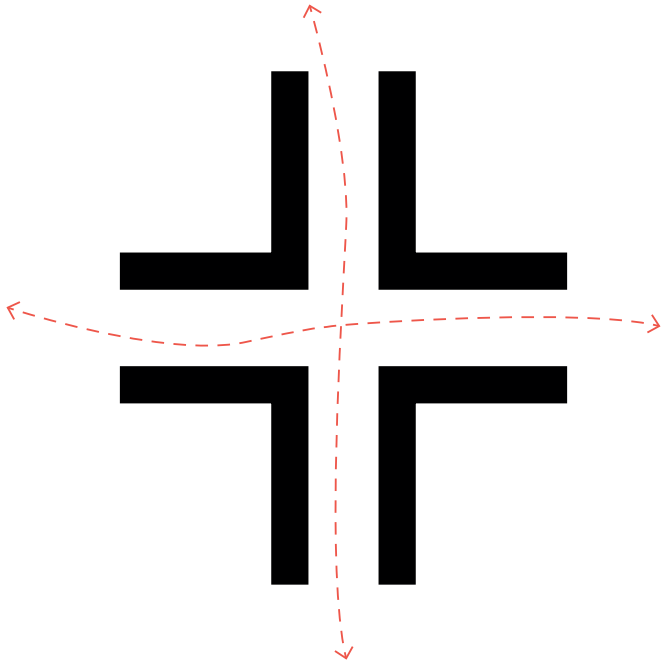

Milan's Galleria Vittorio Emanuele (1878)

Urbanporosity - Block-specific urban linkages (public plinth)

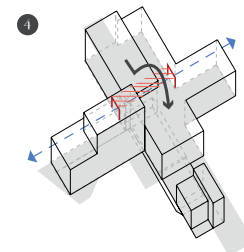
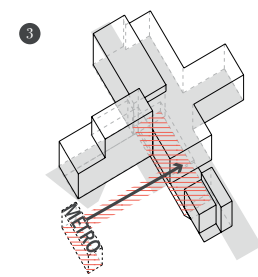
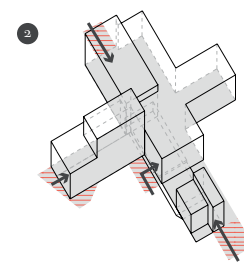
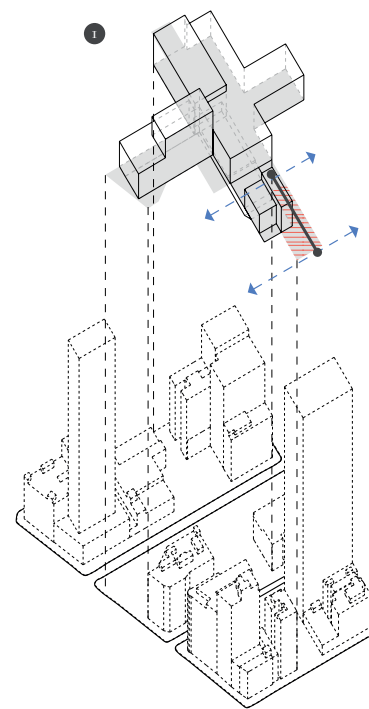
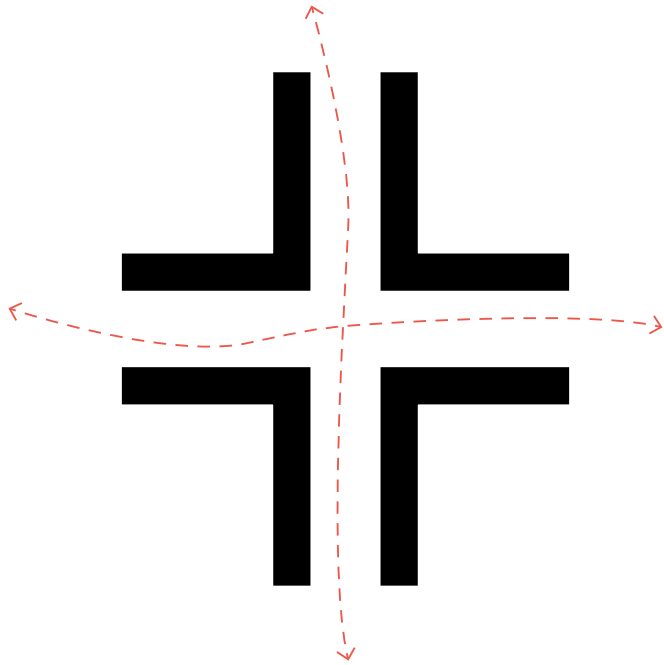

- ① Plazas connecting across streets
- ② Pocket plazas as arrival space
- ③ Integrating metro access from underground
- ④ Linkage through overhead passage

Structure grid orientates flow

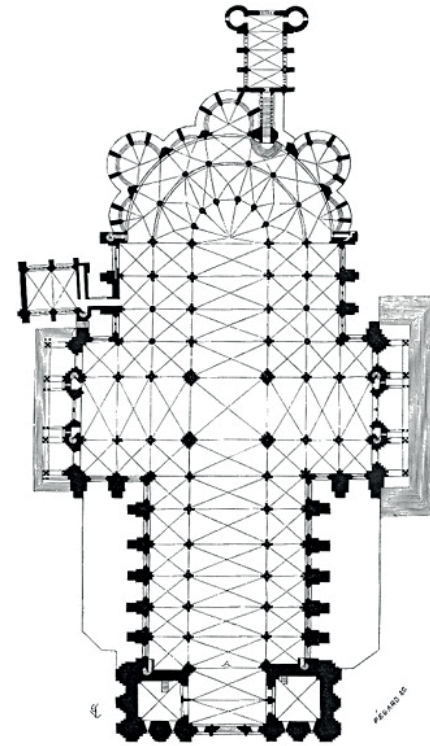
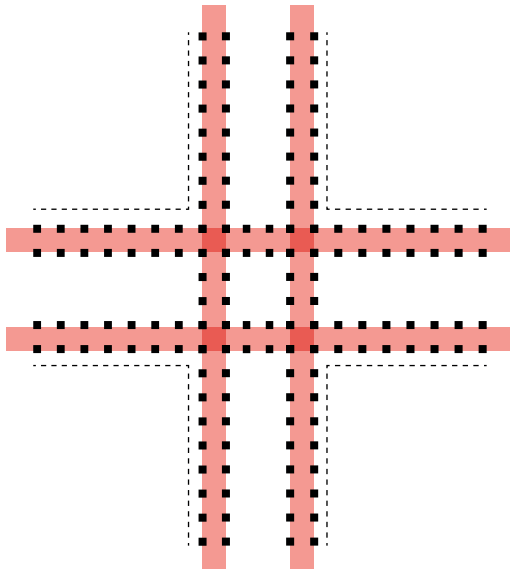

Cathedral Chartres

Structure grnd orientates flow -
Arcade typology facilitating pedestrianisation

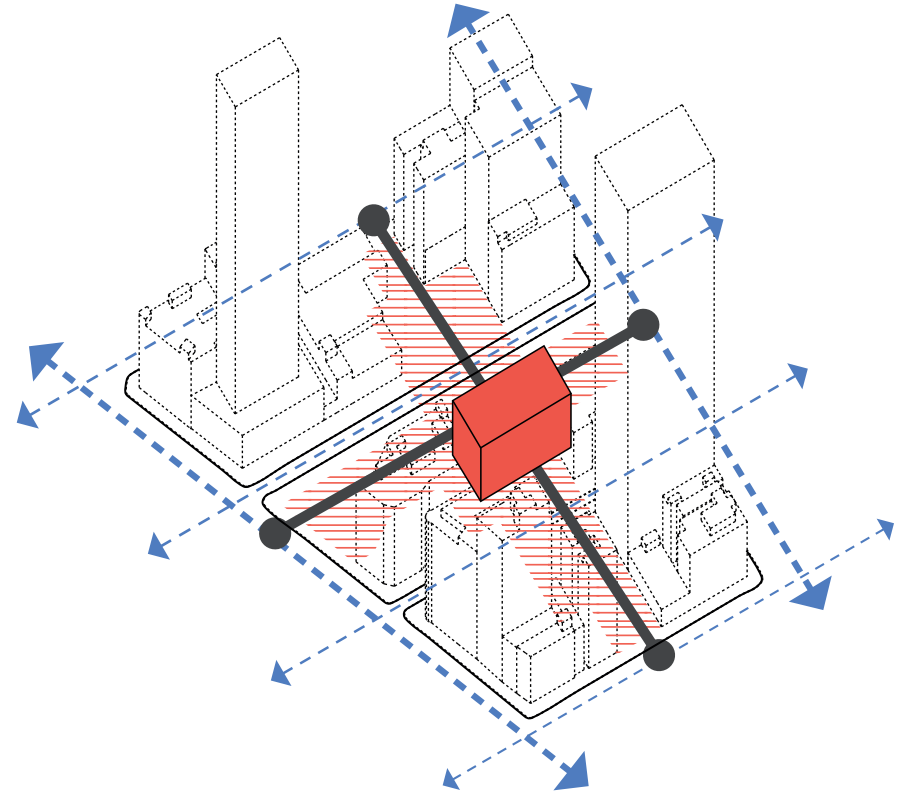
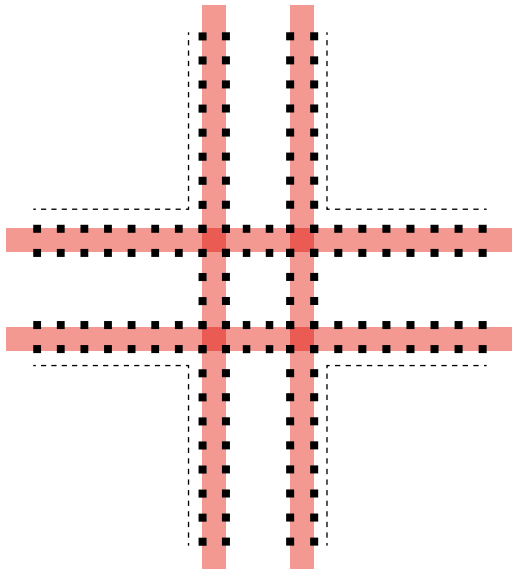

Free flow within the framework

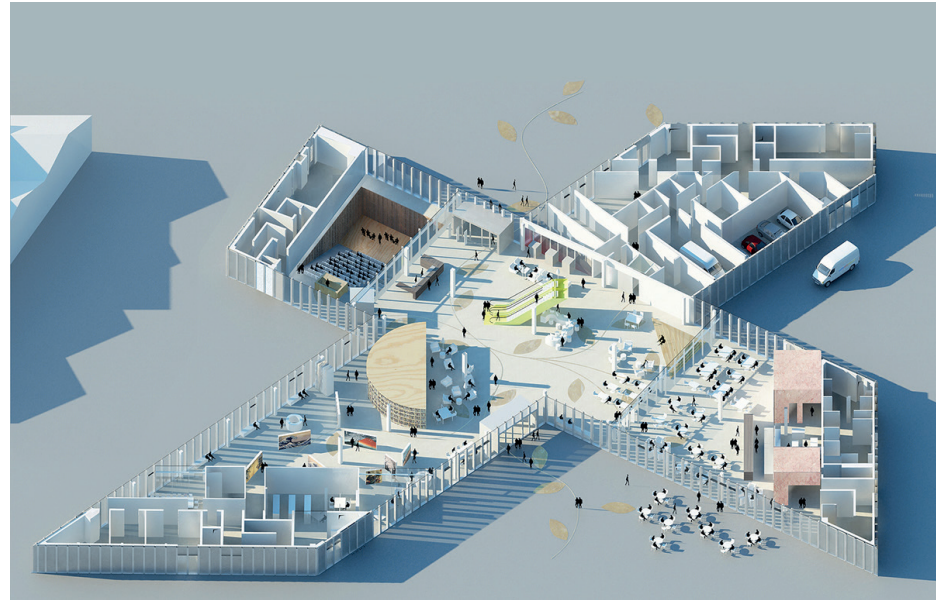
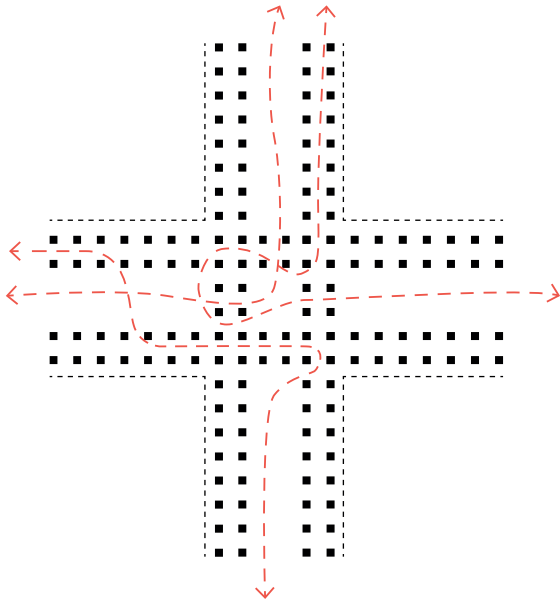

Bibliothèque Alexis de Tocqueville

Free flow within the framework - Various functional cluster

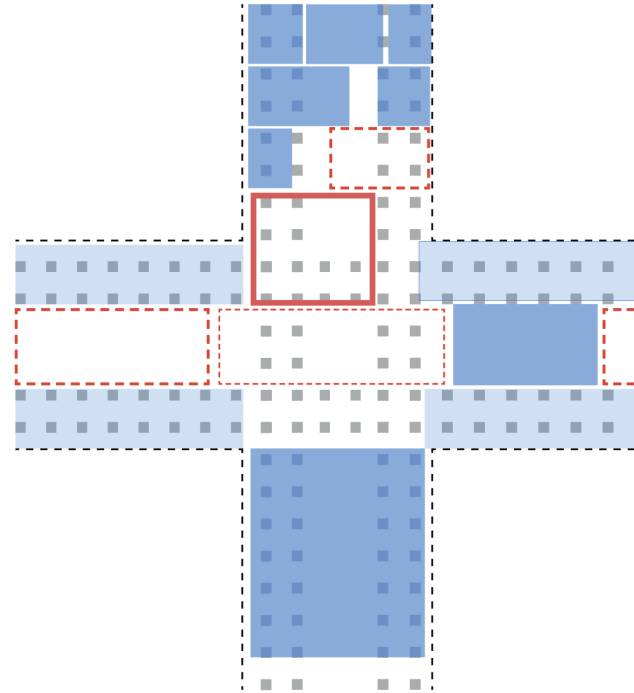
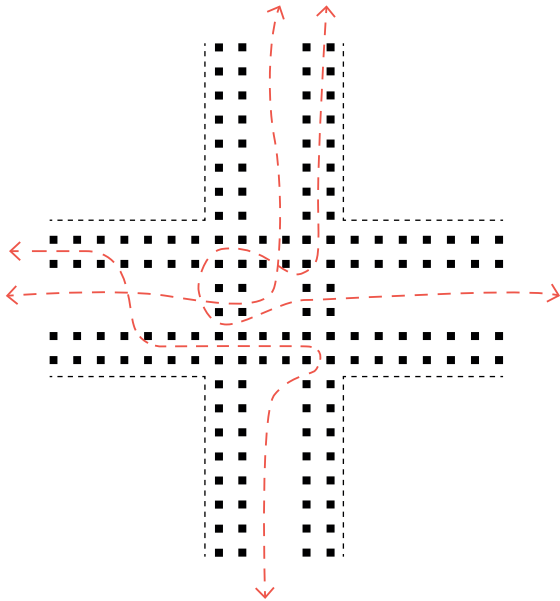

Dominal stacking

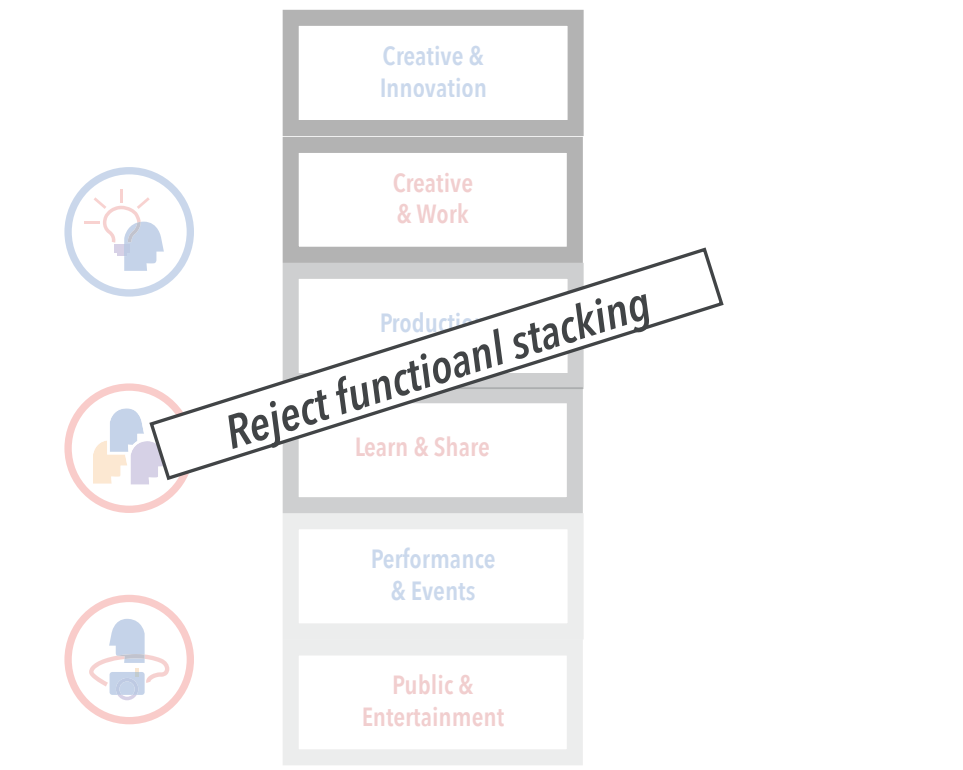

Dominal stacking

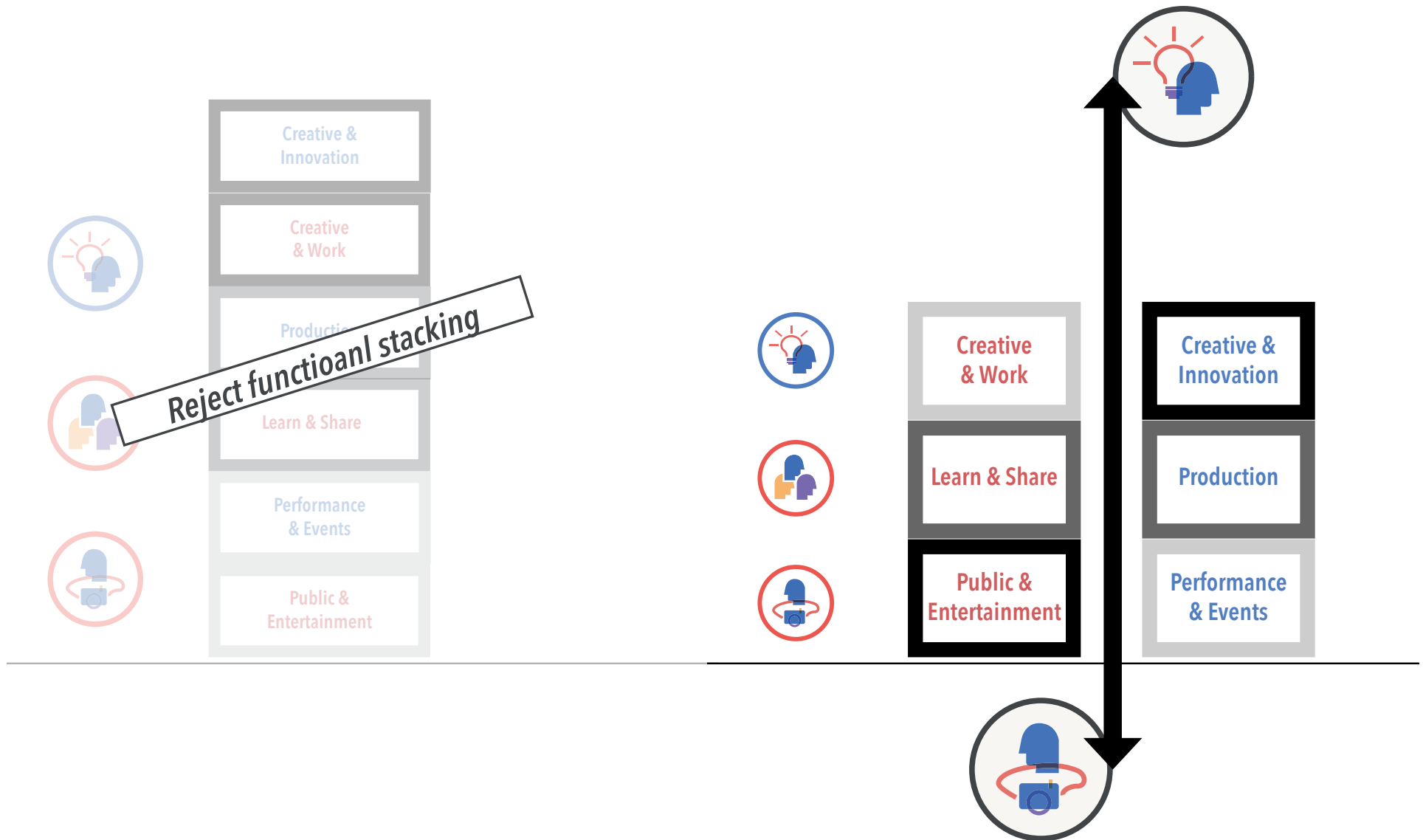

Self-referencing transition

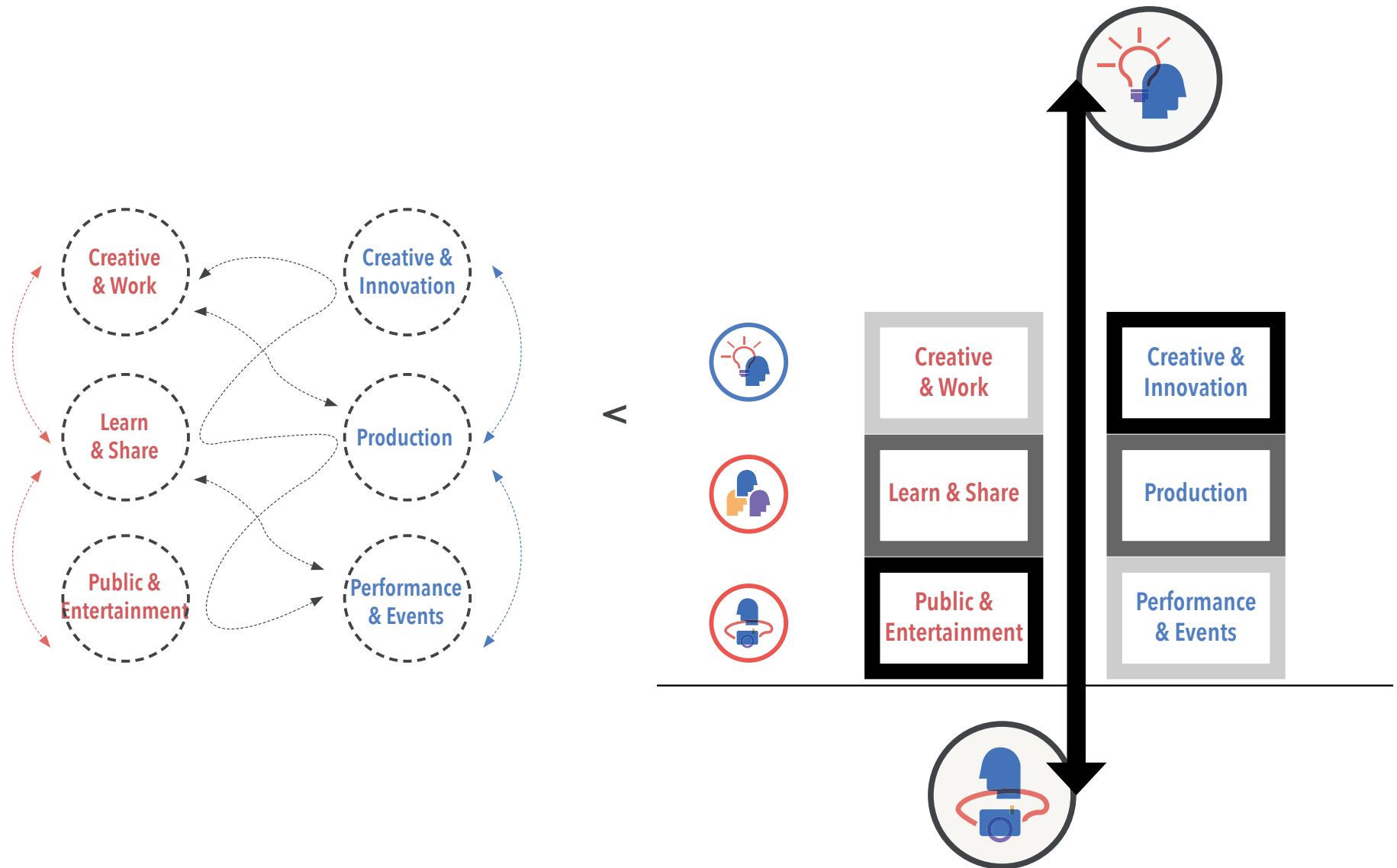

Self-referential 'Choreographic interior'

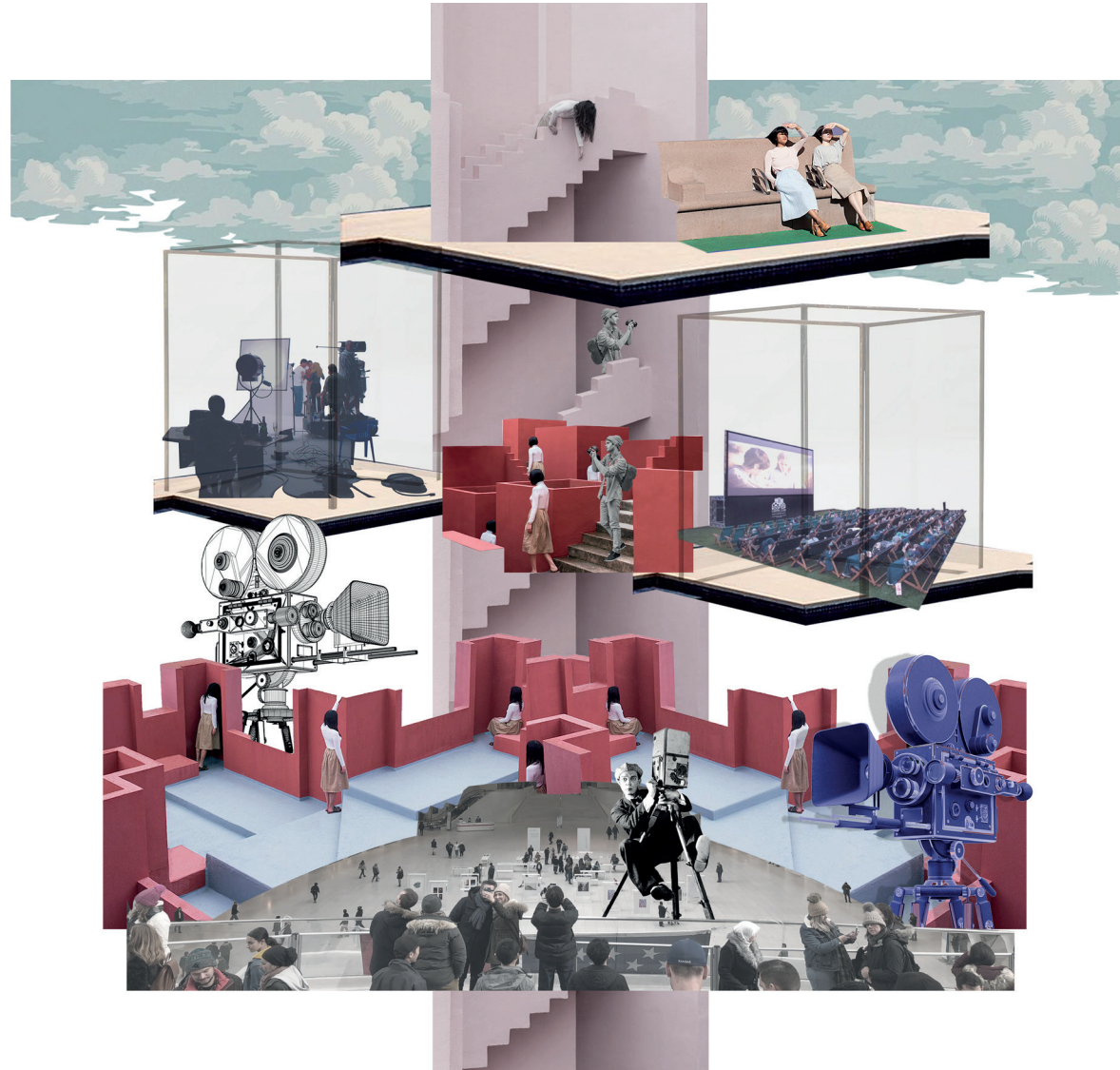

Stair typology in campus

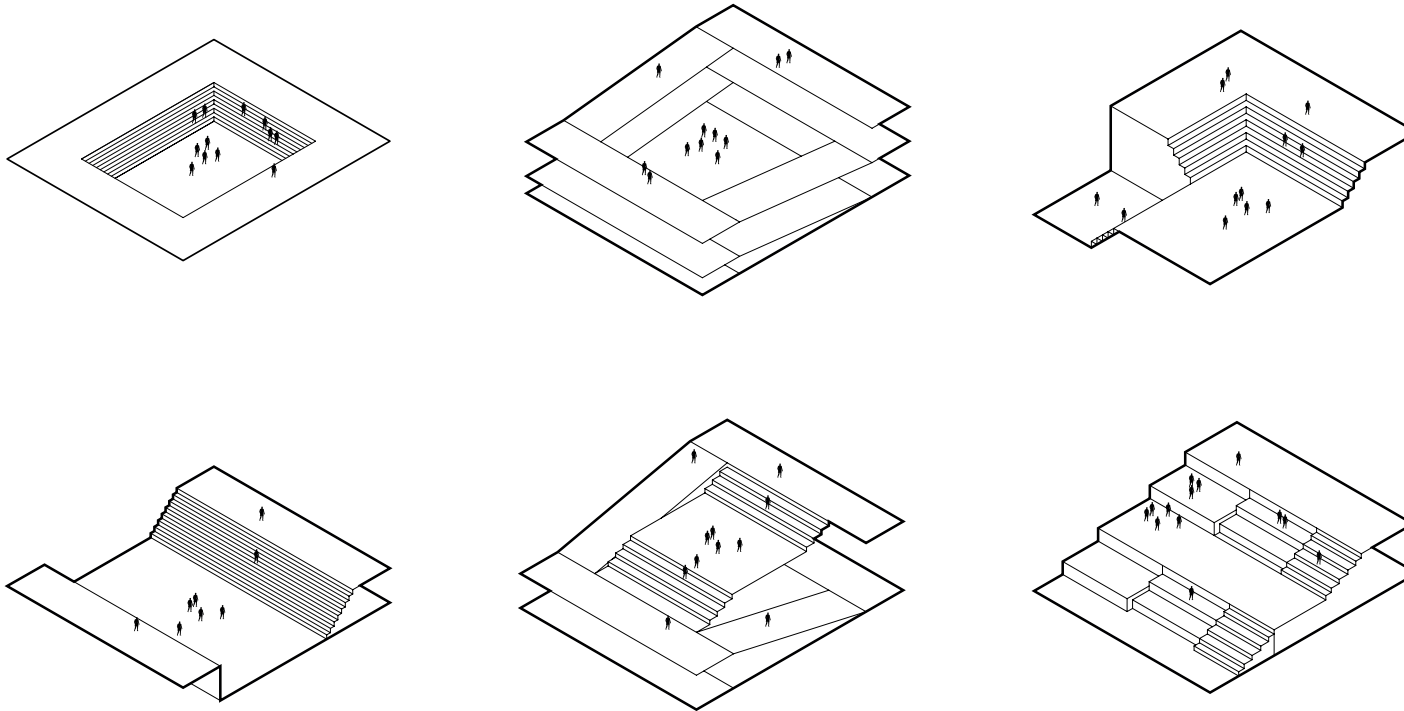

Integrated movements

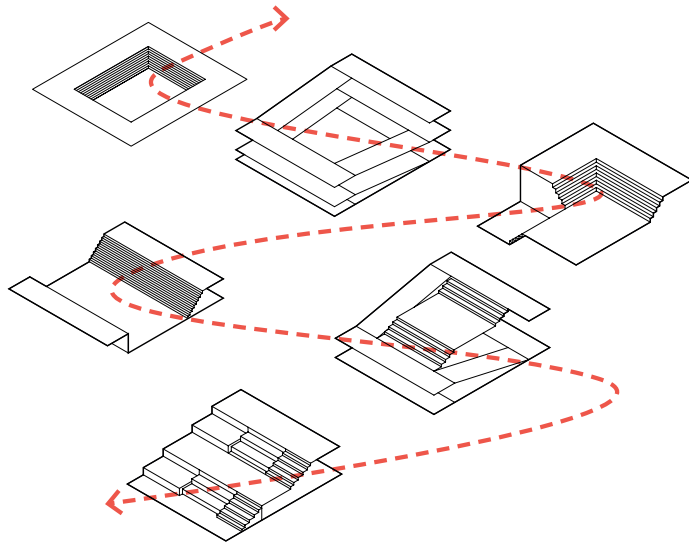

+

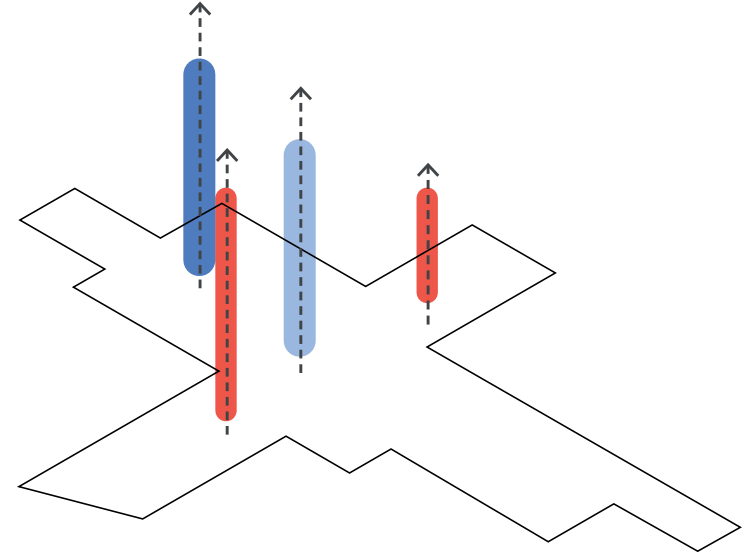

Mid-rise urban campus

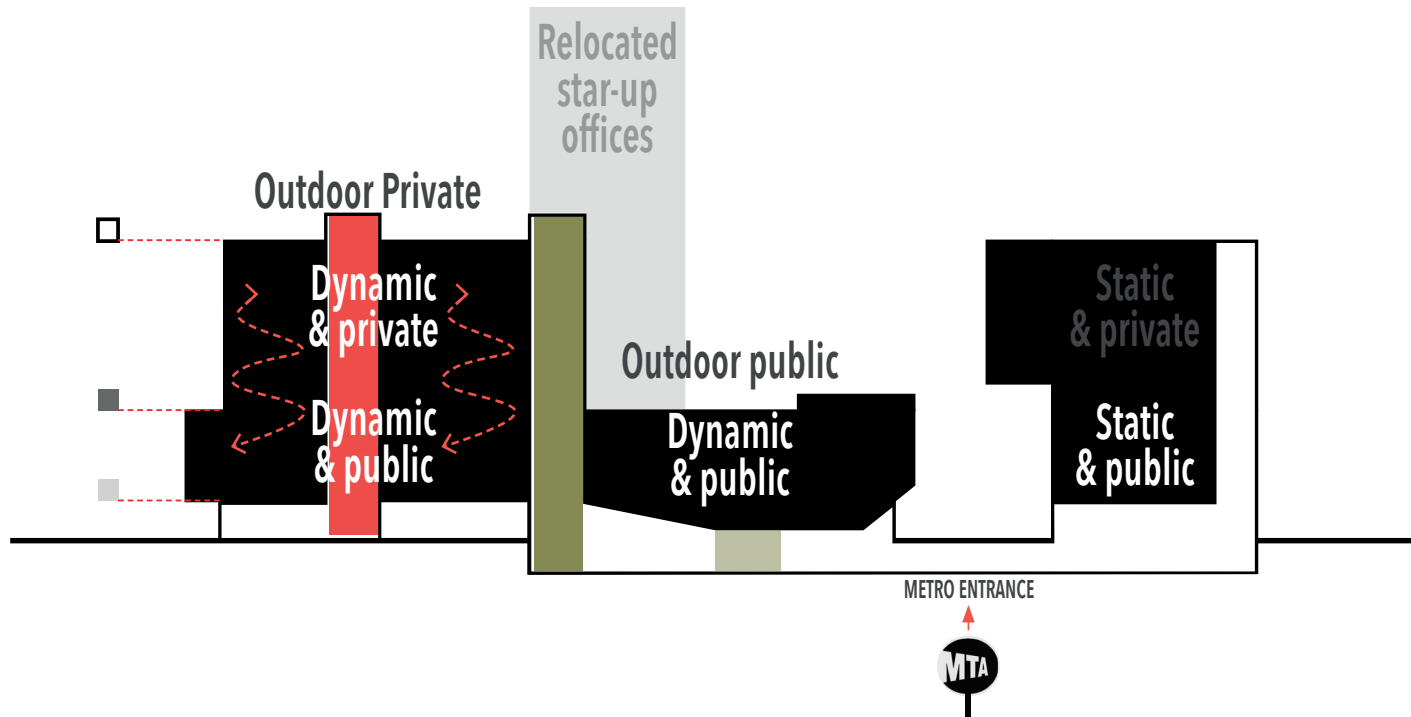

*campus typology,
city & site*

*program,
form & system*

design

reflection

Dance film campus



Self-referencing transition

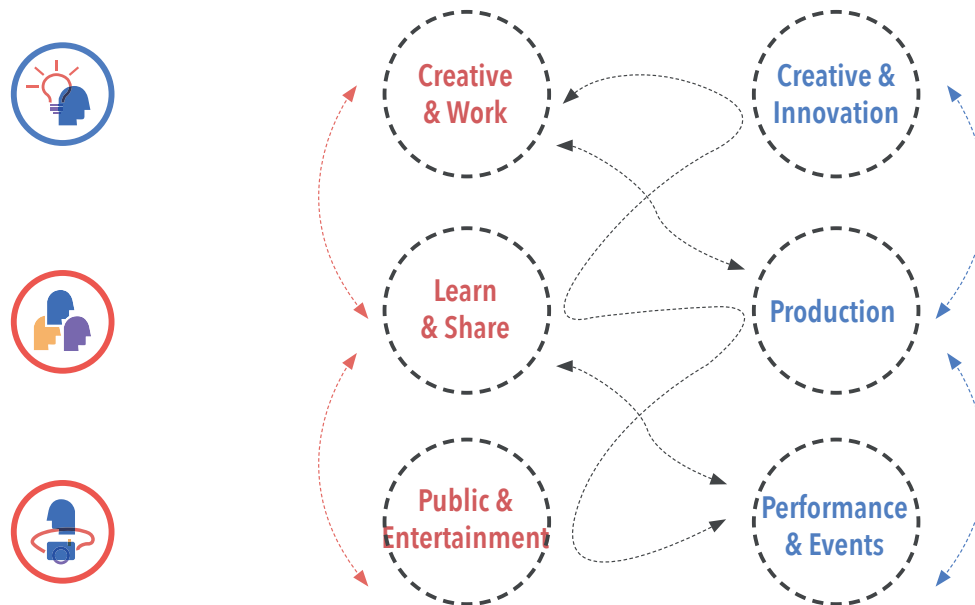



Dance film artists



Participants



General public & visitors

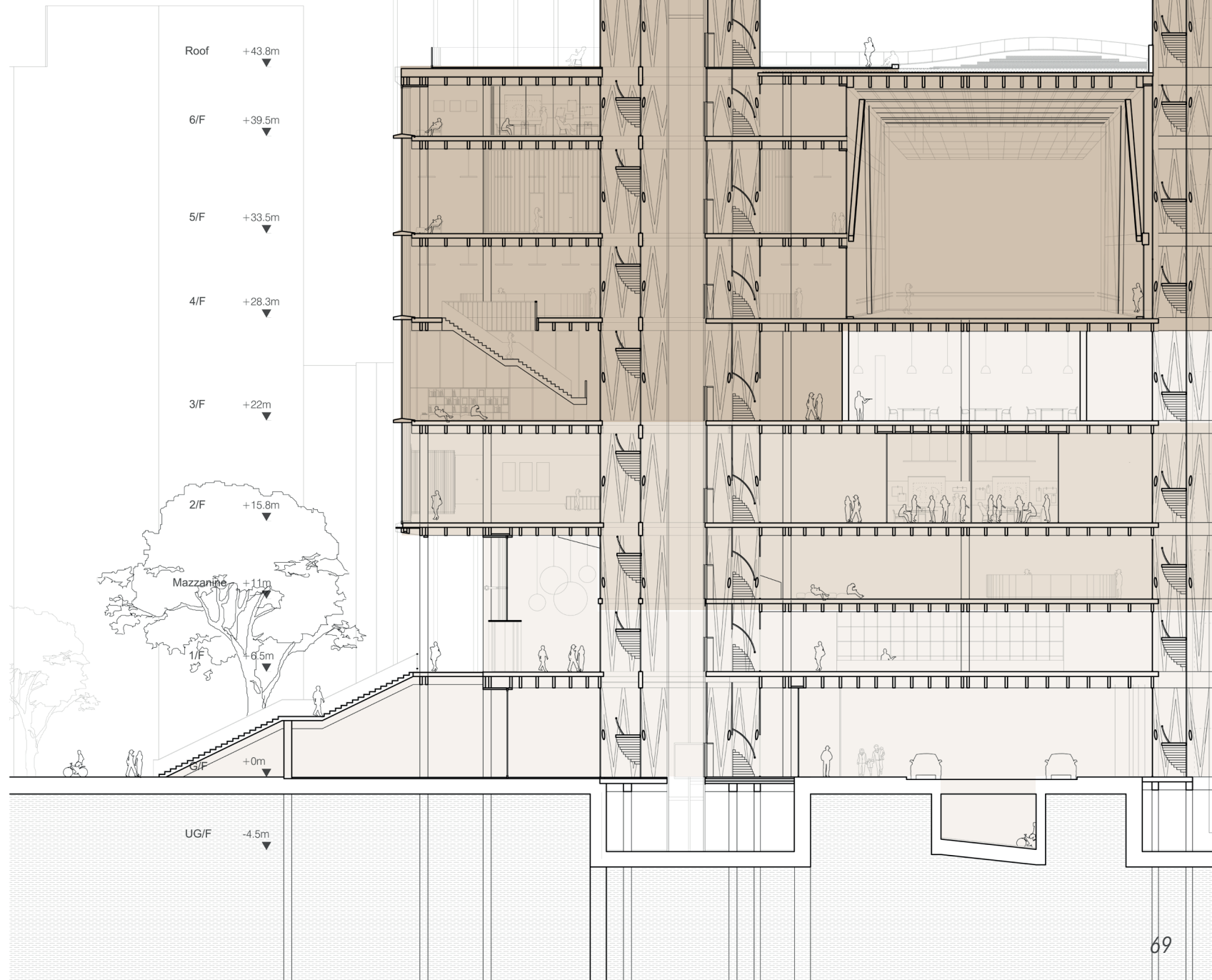

start-up artists



Access - G/F

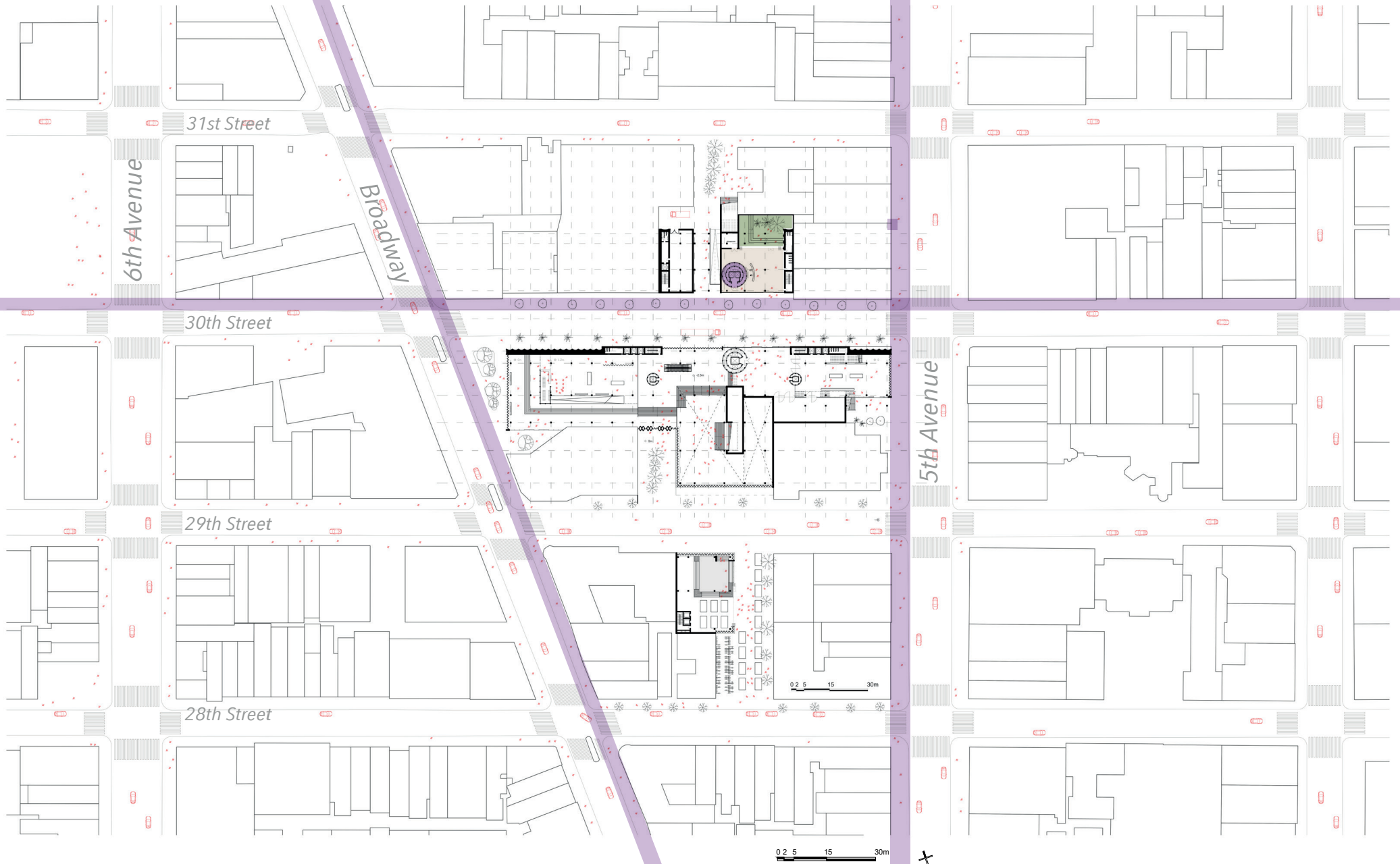



Access - G/F

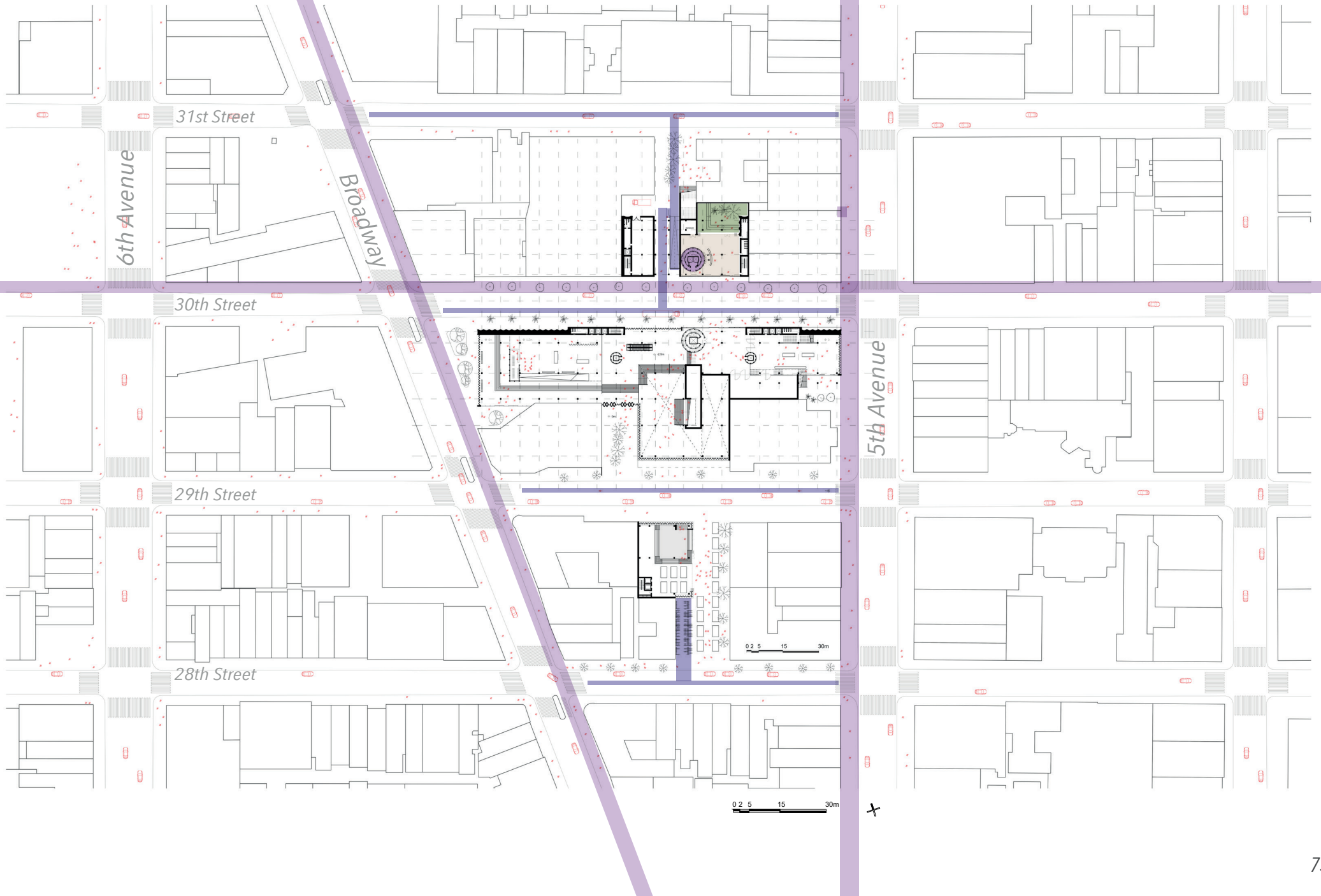

Bike access - UG

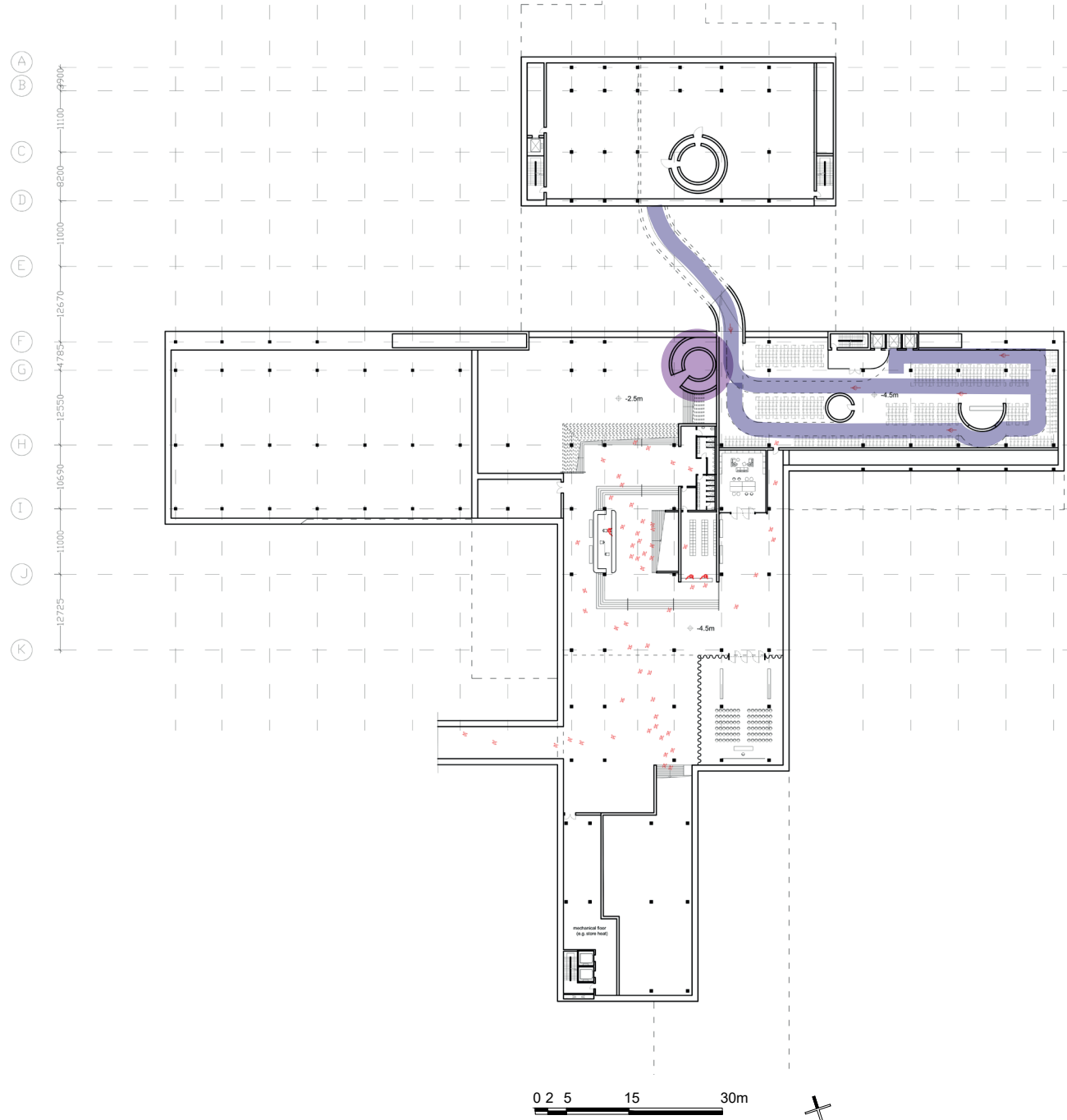

Bike & metro access - UG

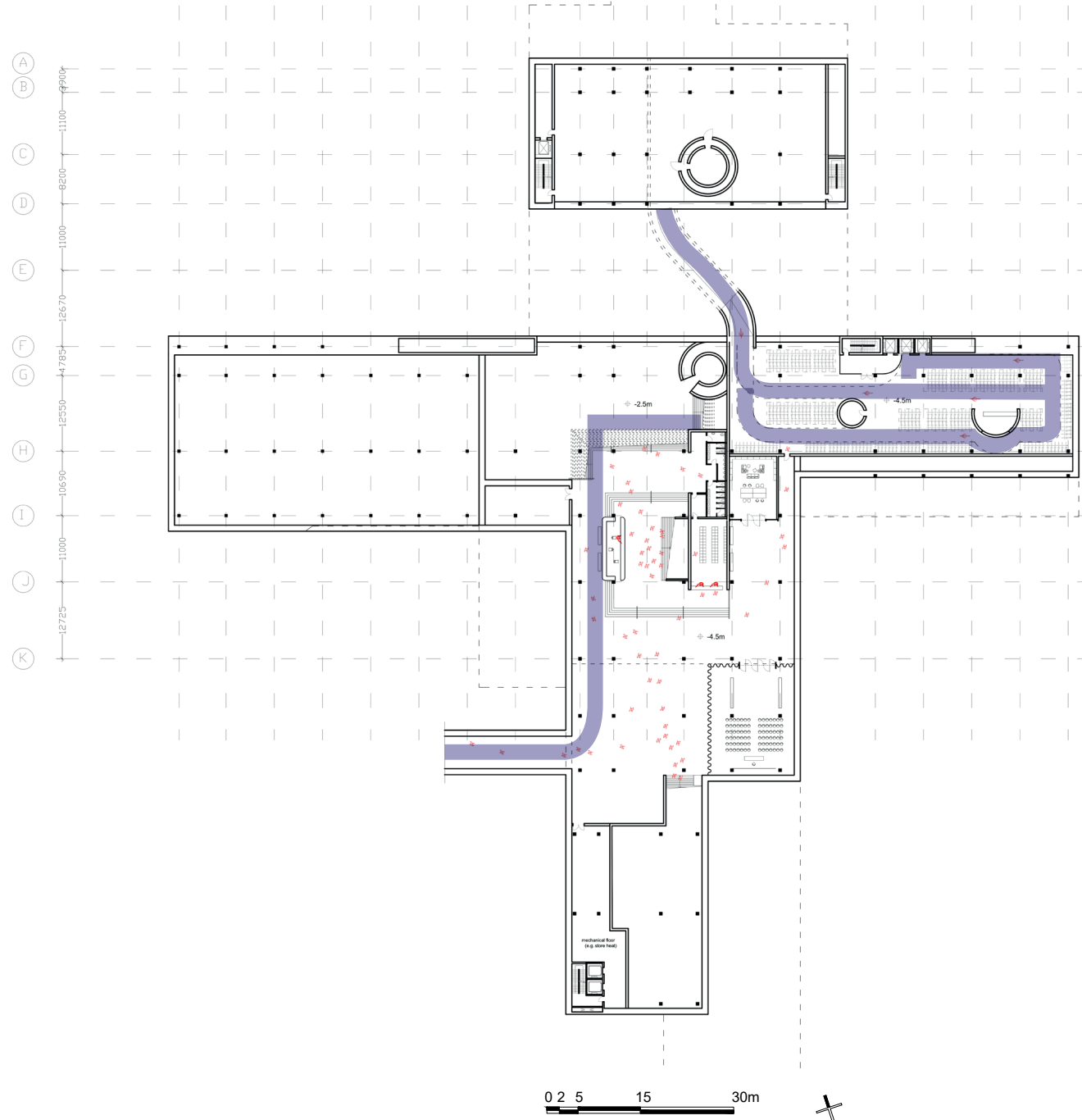



Start-up campus - 4/F

A
 B
 C
 D
 E
 F
 G
 H
 I
 J
 K

12725
 11000
 10690
 12550
 14785
 12670
 11000
 8200
 11100
 9900

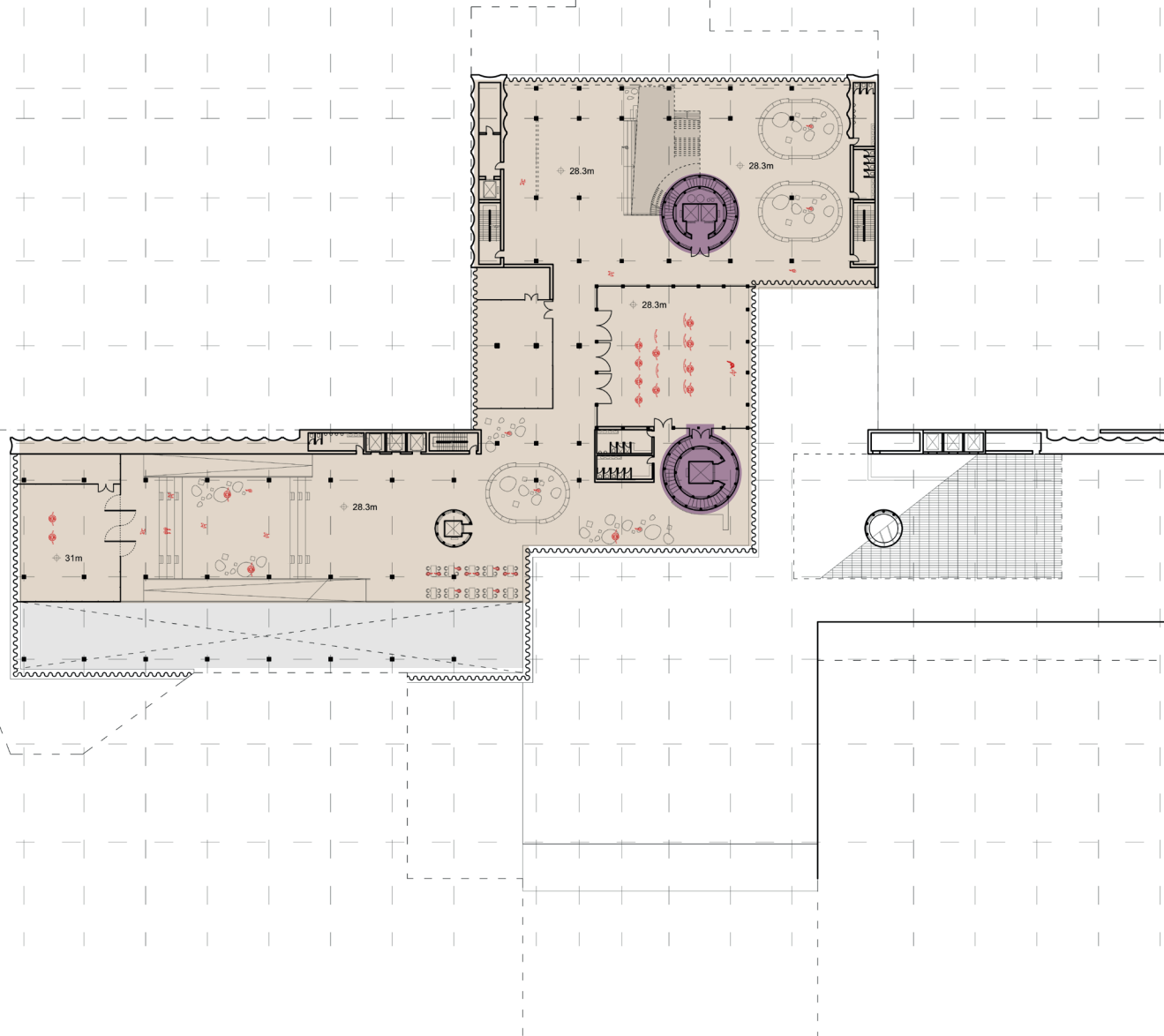

0 2 5 15 30m







Visual linkage to urban fabric - *practice/rehearsal rooms - 4/F*

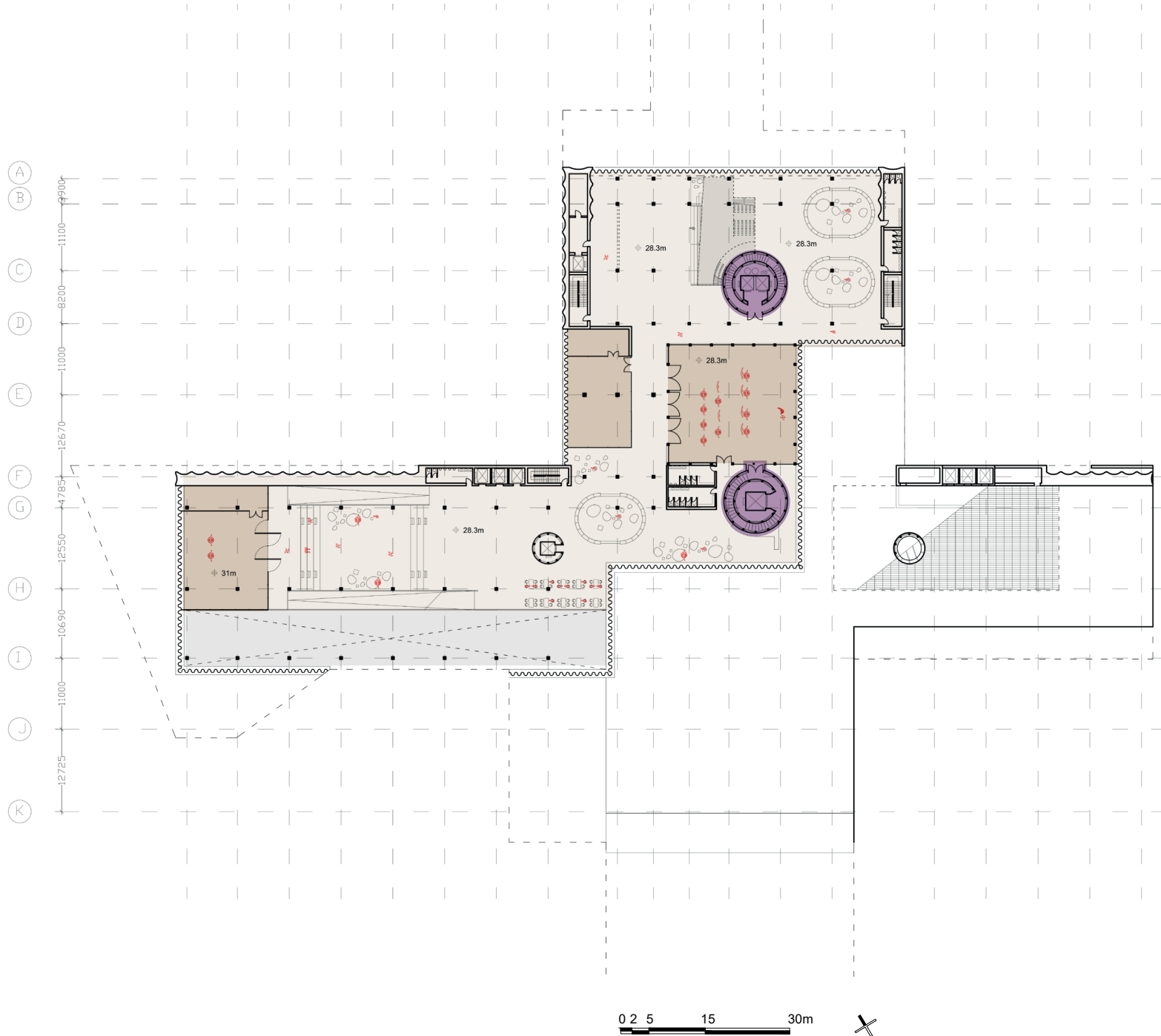



start-up studios - 5/F

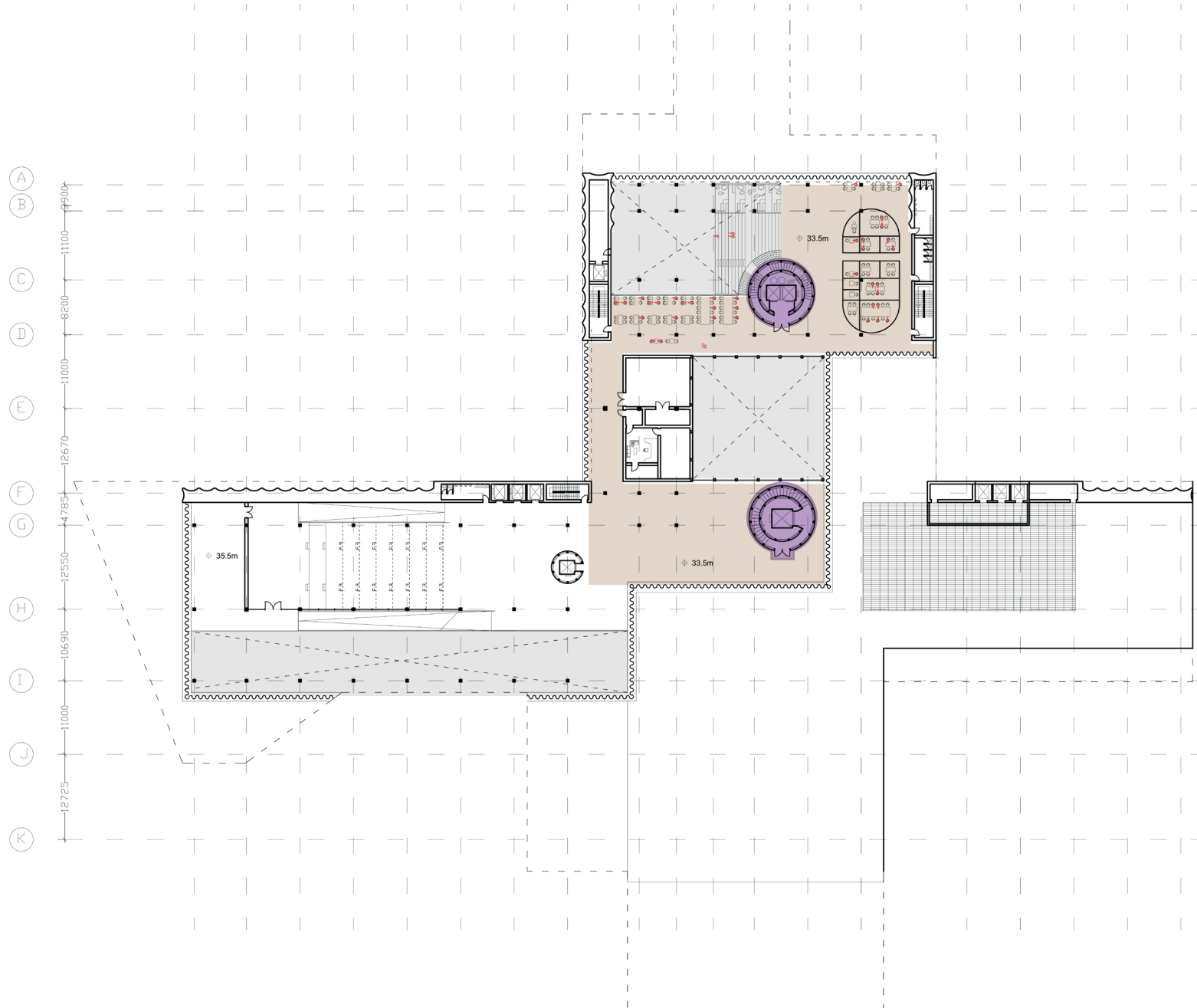

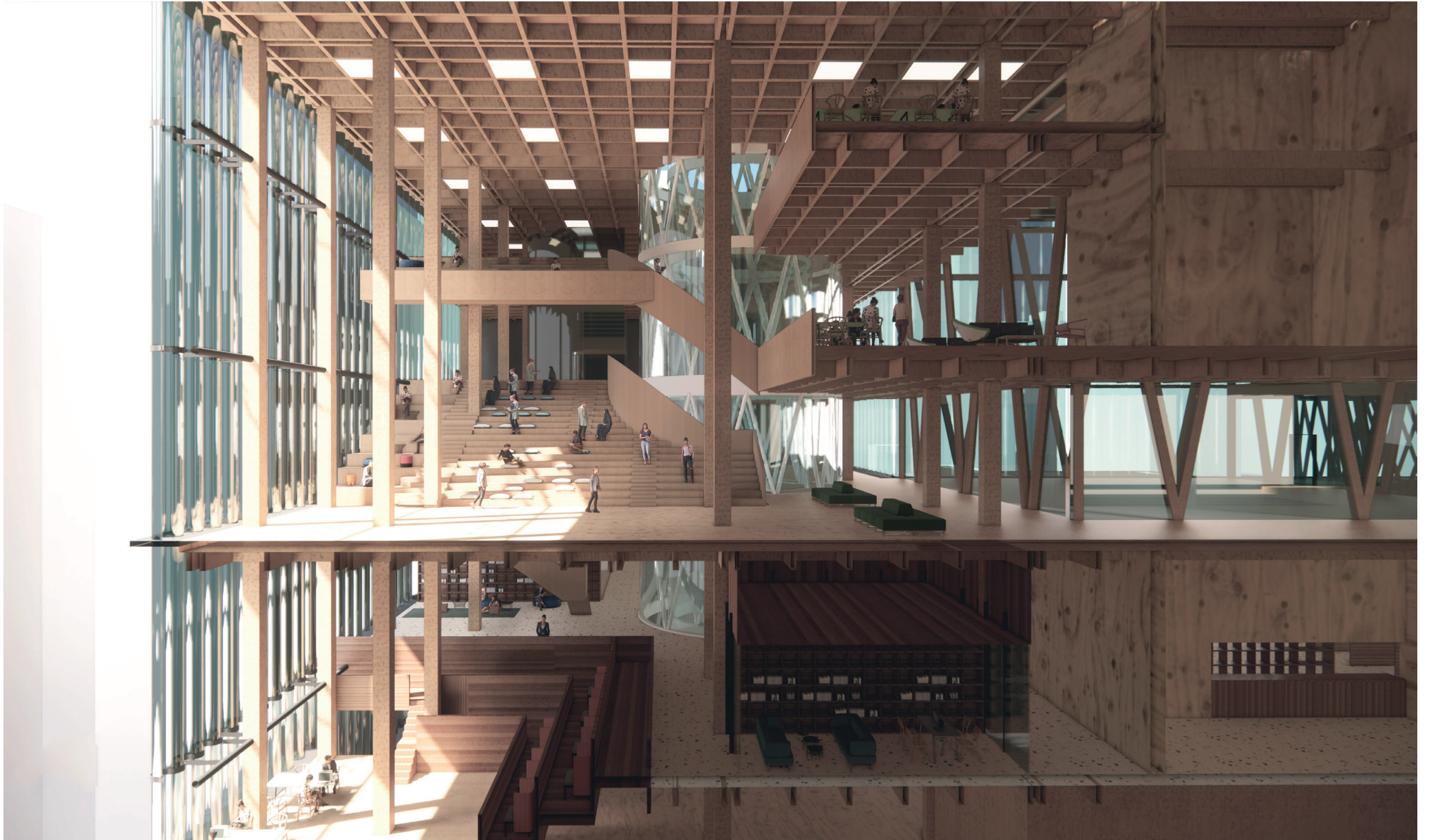

start-up studios & access to roof cinema - 6/F

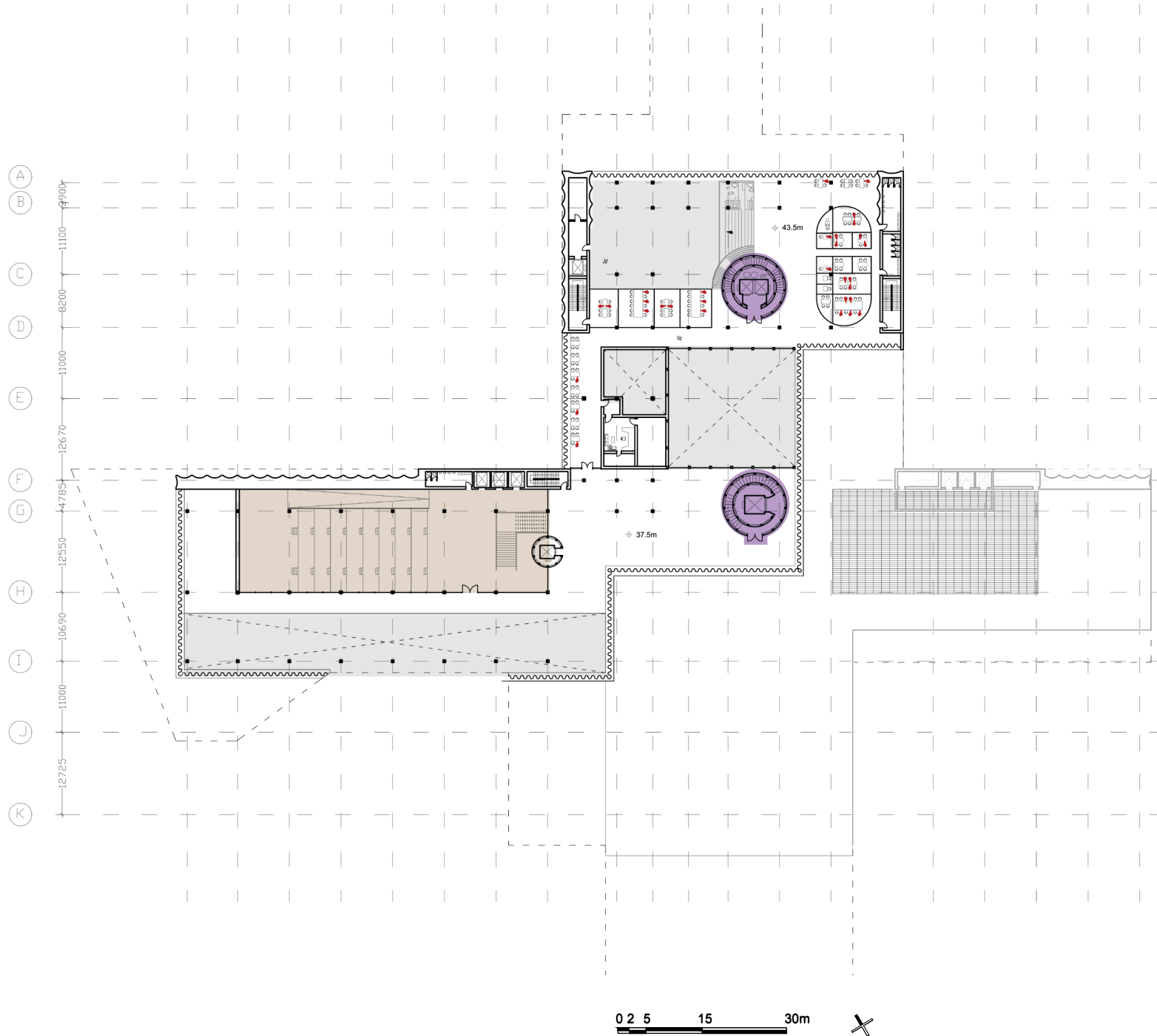

Roof terrace & cinema

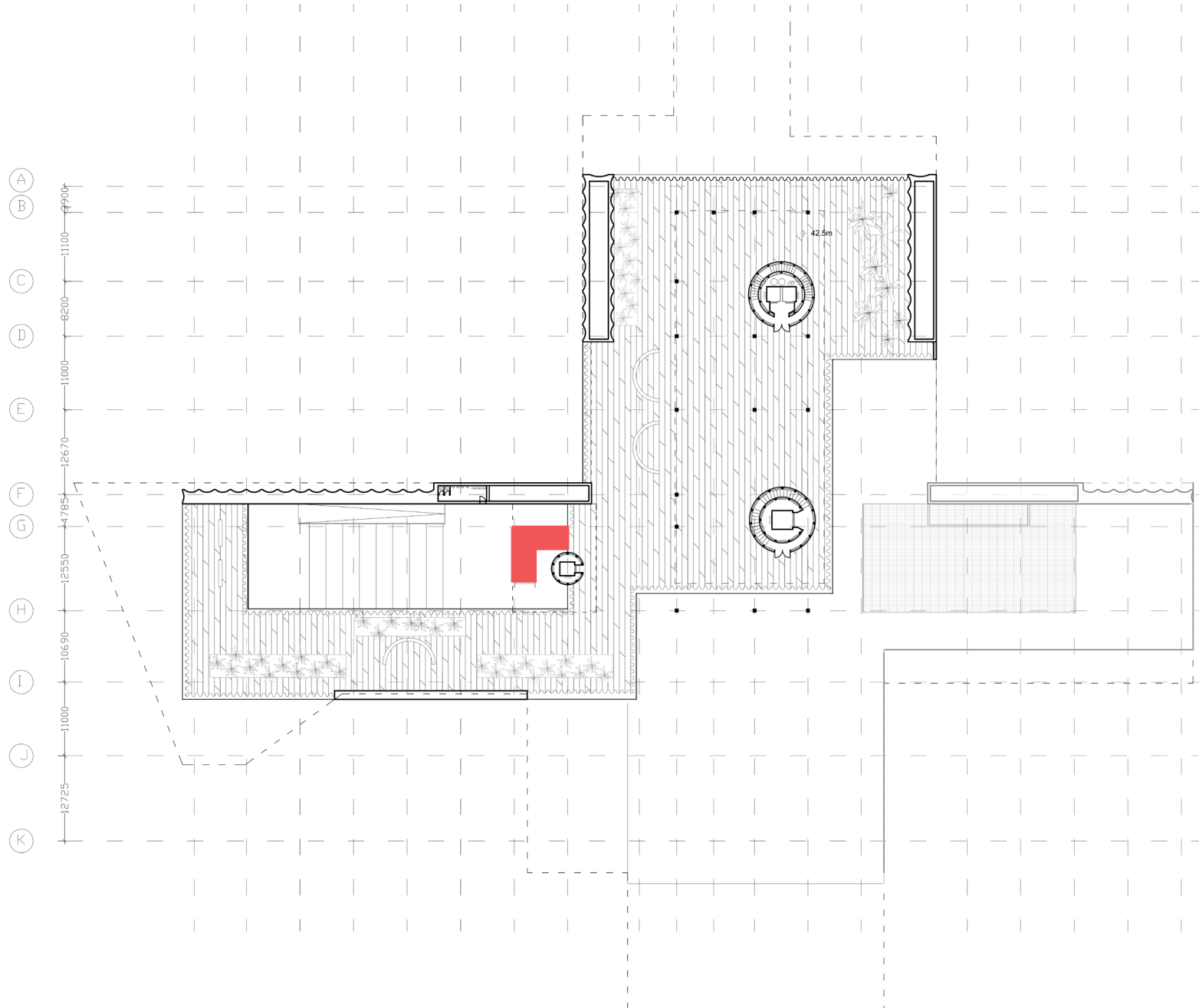

0 2 5 15 30m



participants



Visitors

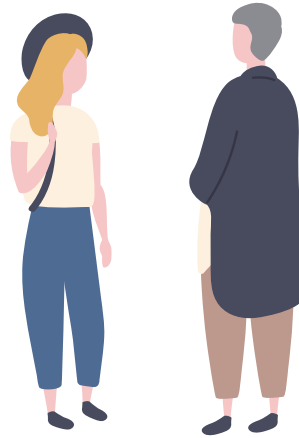

general public(urban)



participants



Visitors

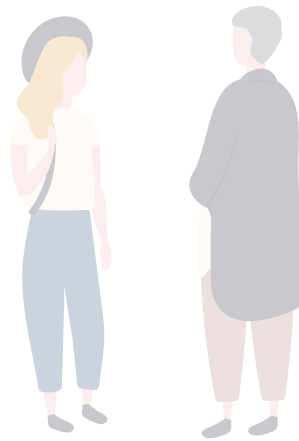

general public(urban)



Pedestrianised area

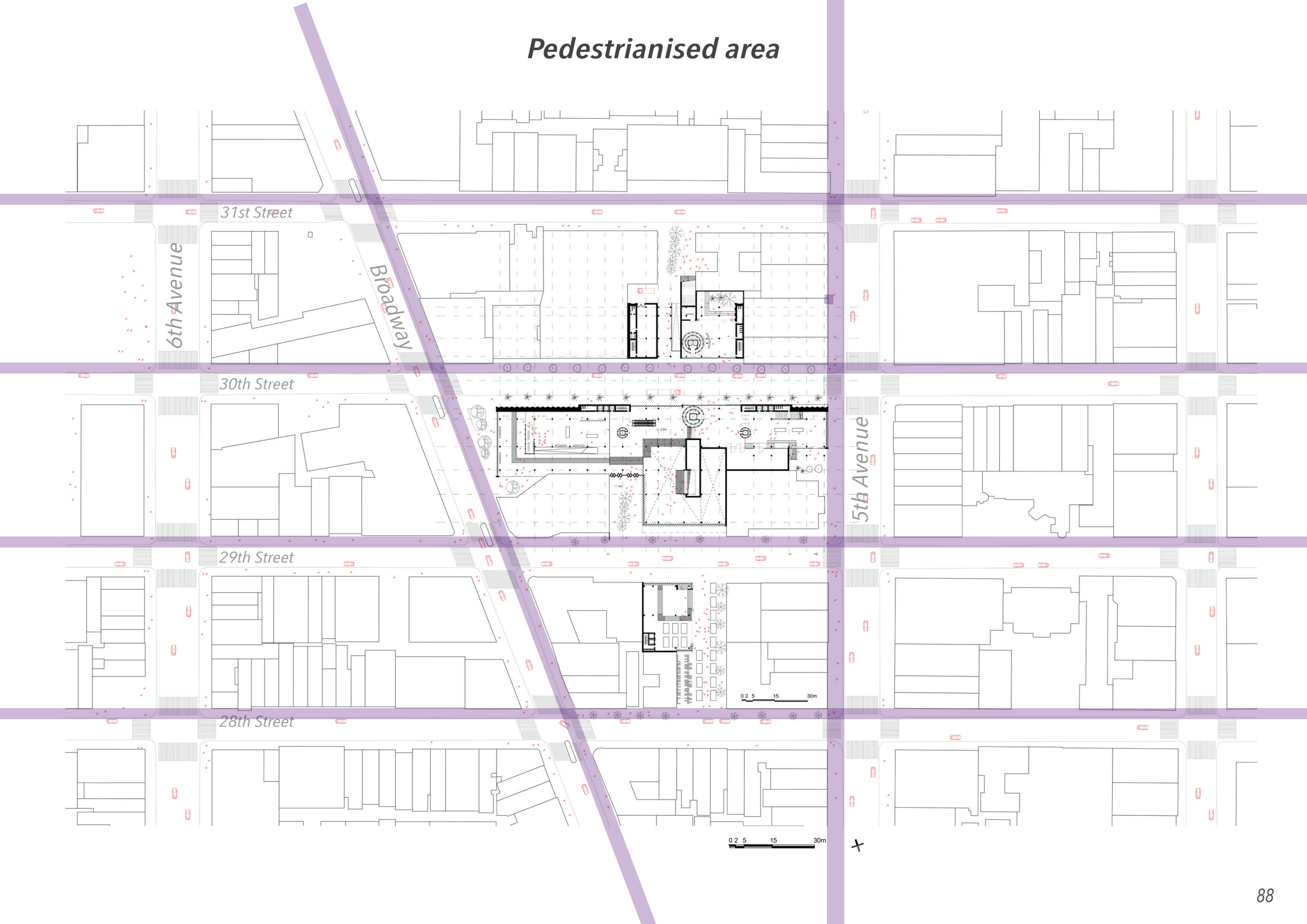

Plazas & parks



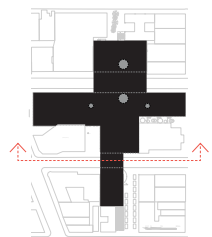
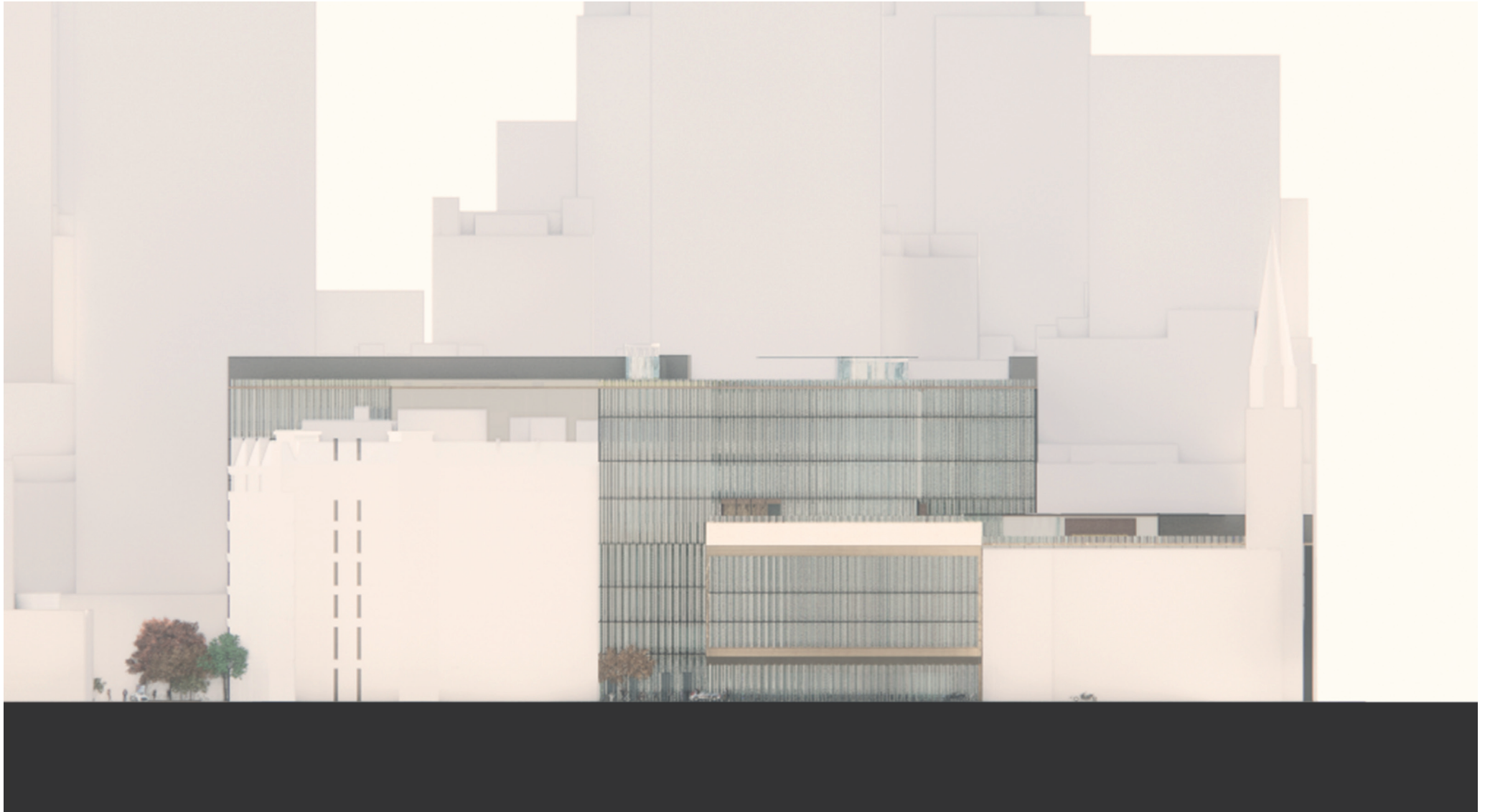



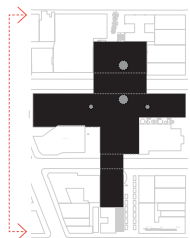
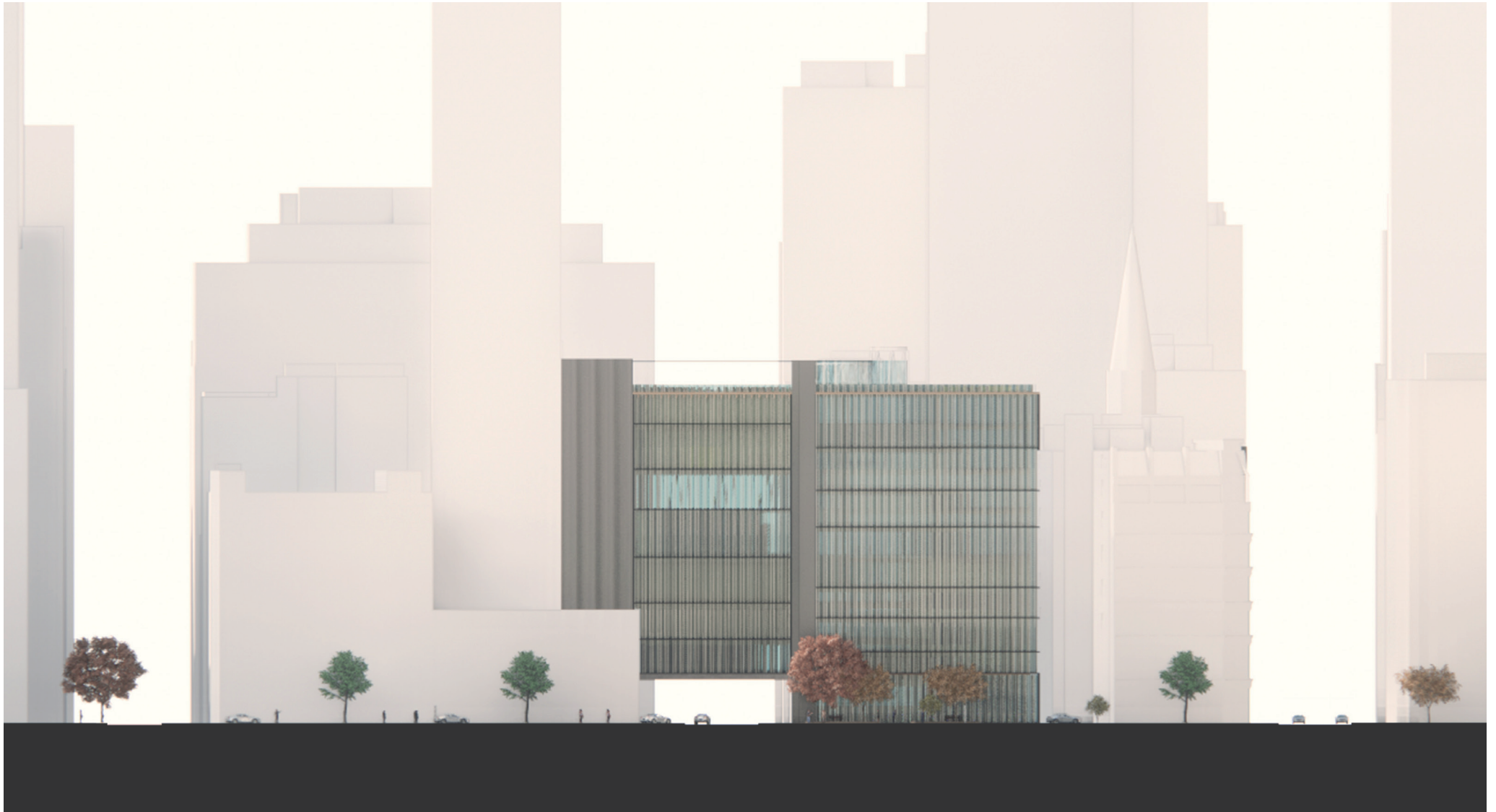







Plazas & parks??

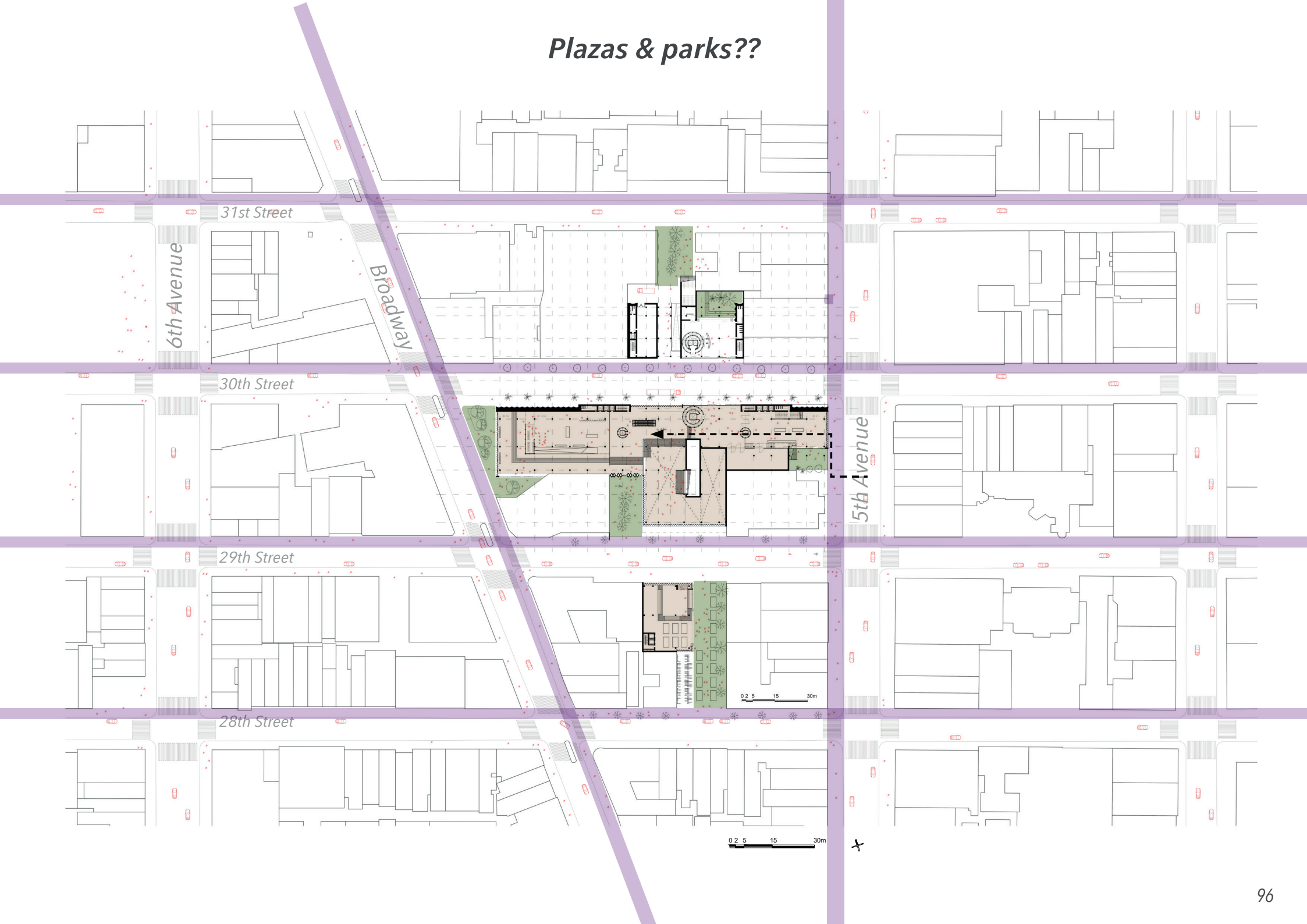

participants



Visitors

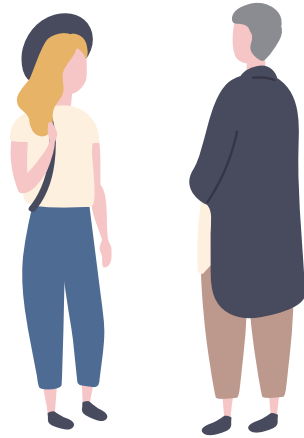

general public(urban)

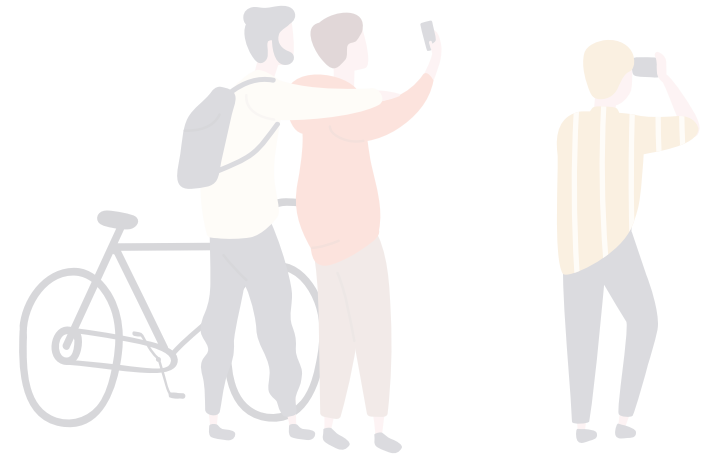

Public activities

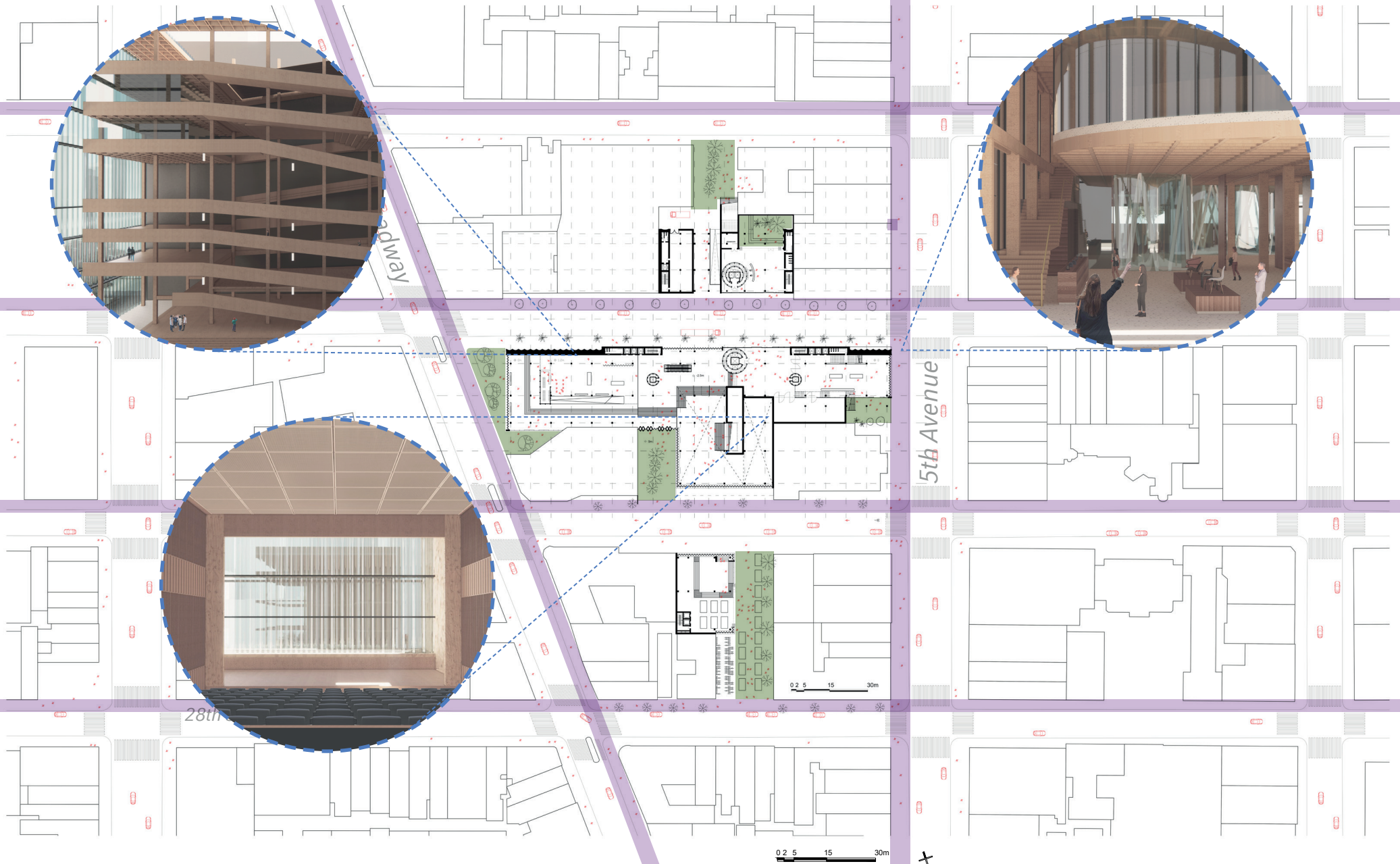

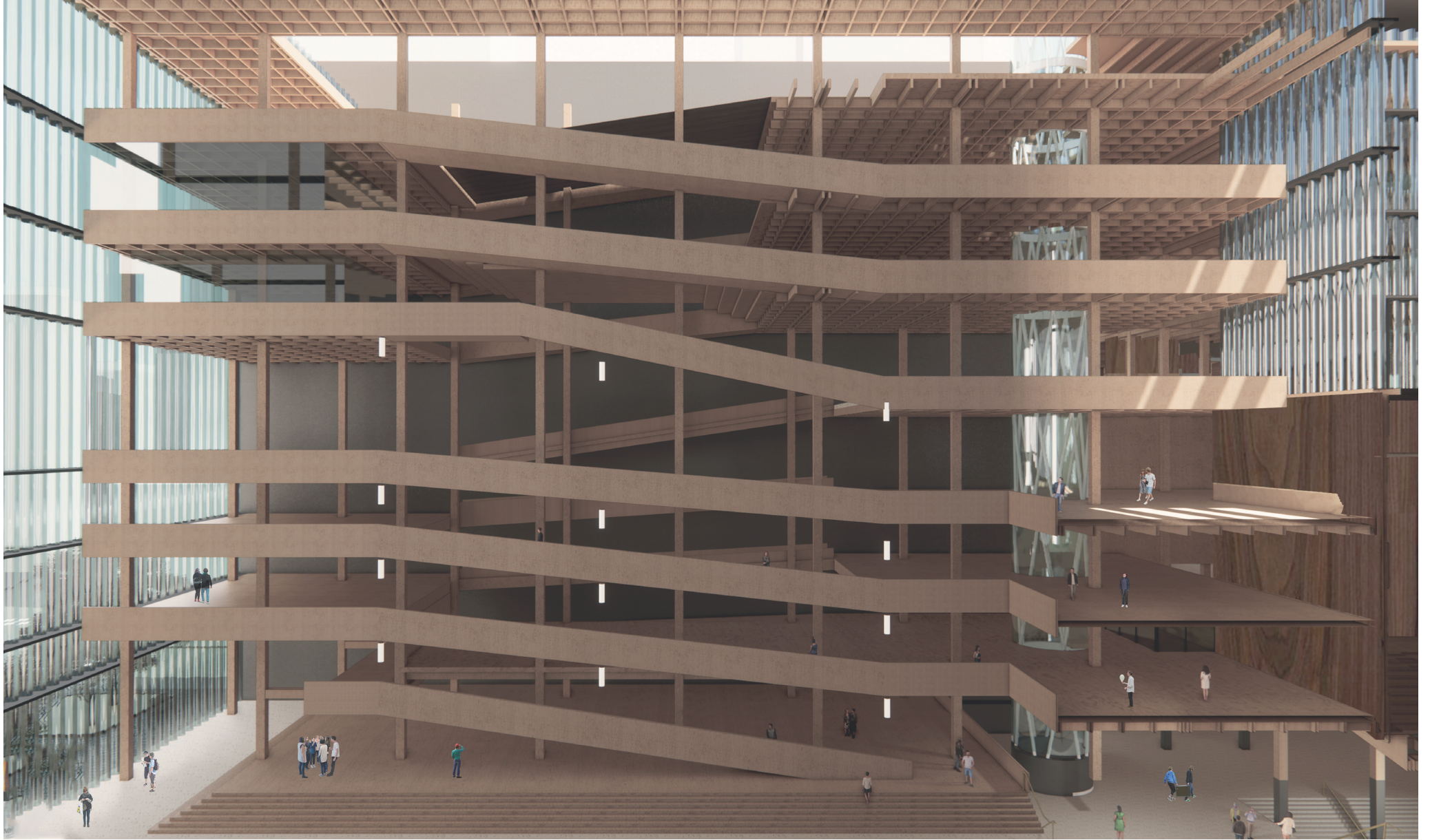





Flexibilities on at & around 'loggia' - 1/F

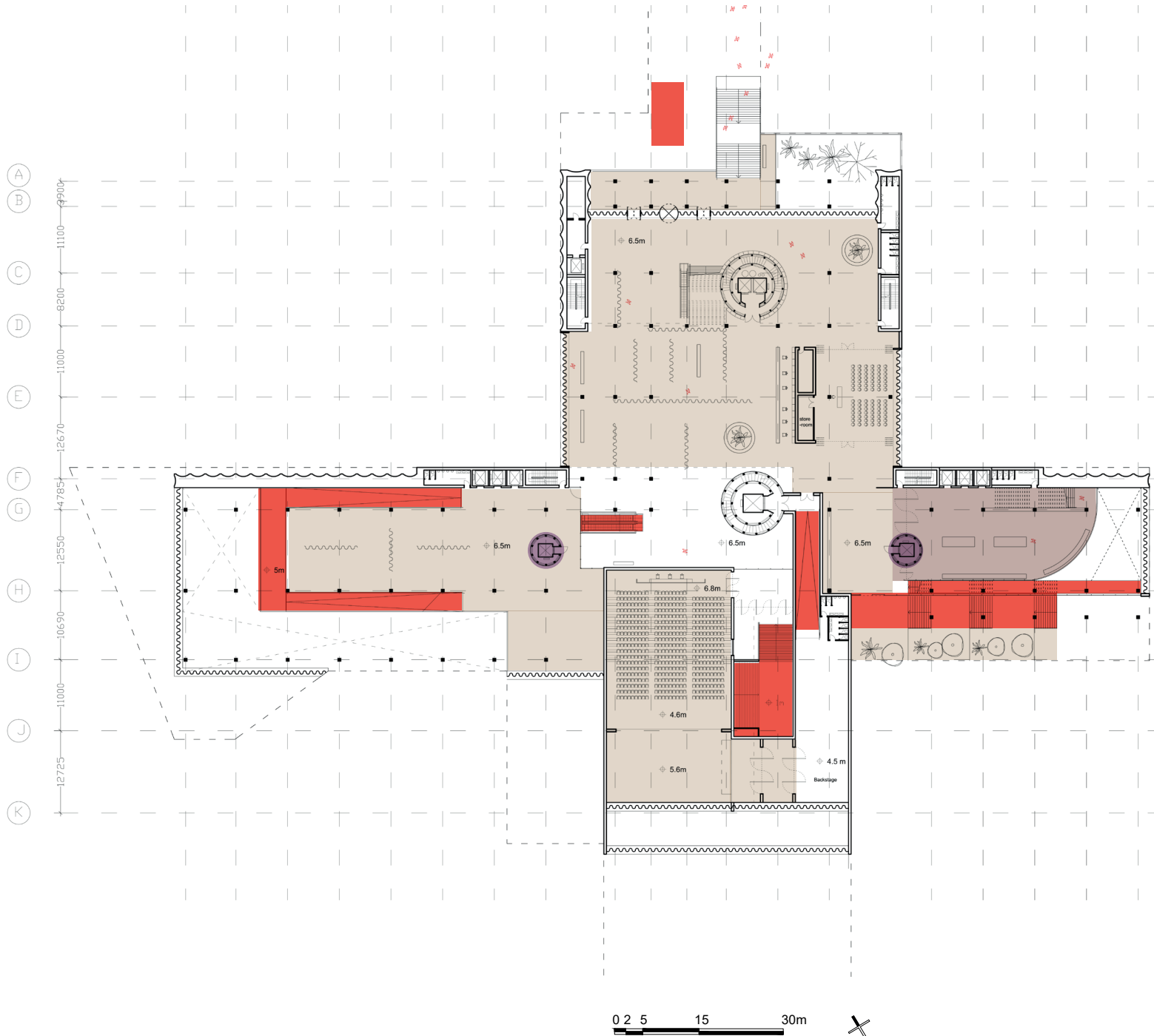

Urban platform - Event space, restaurant & bar - 3/F

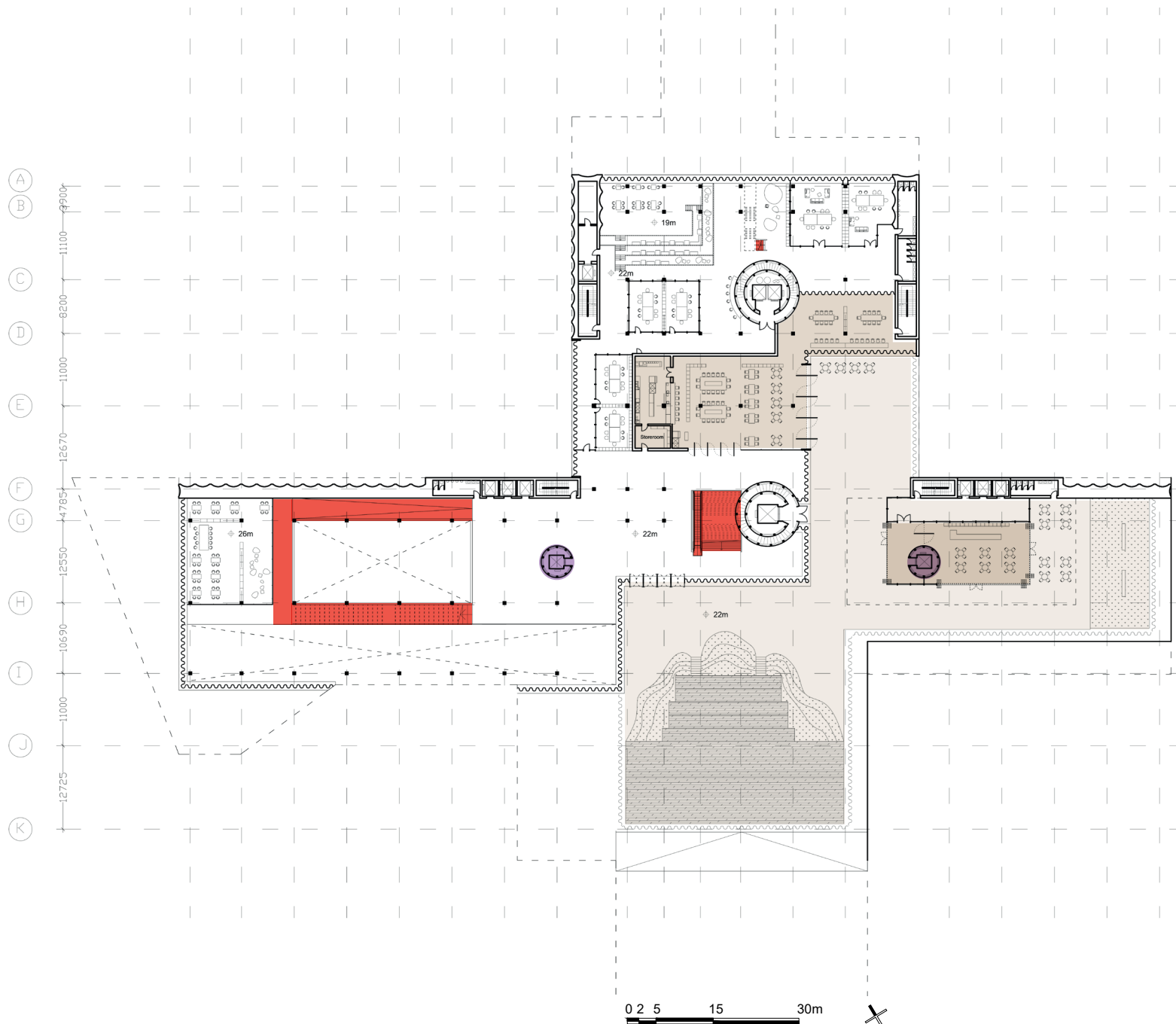

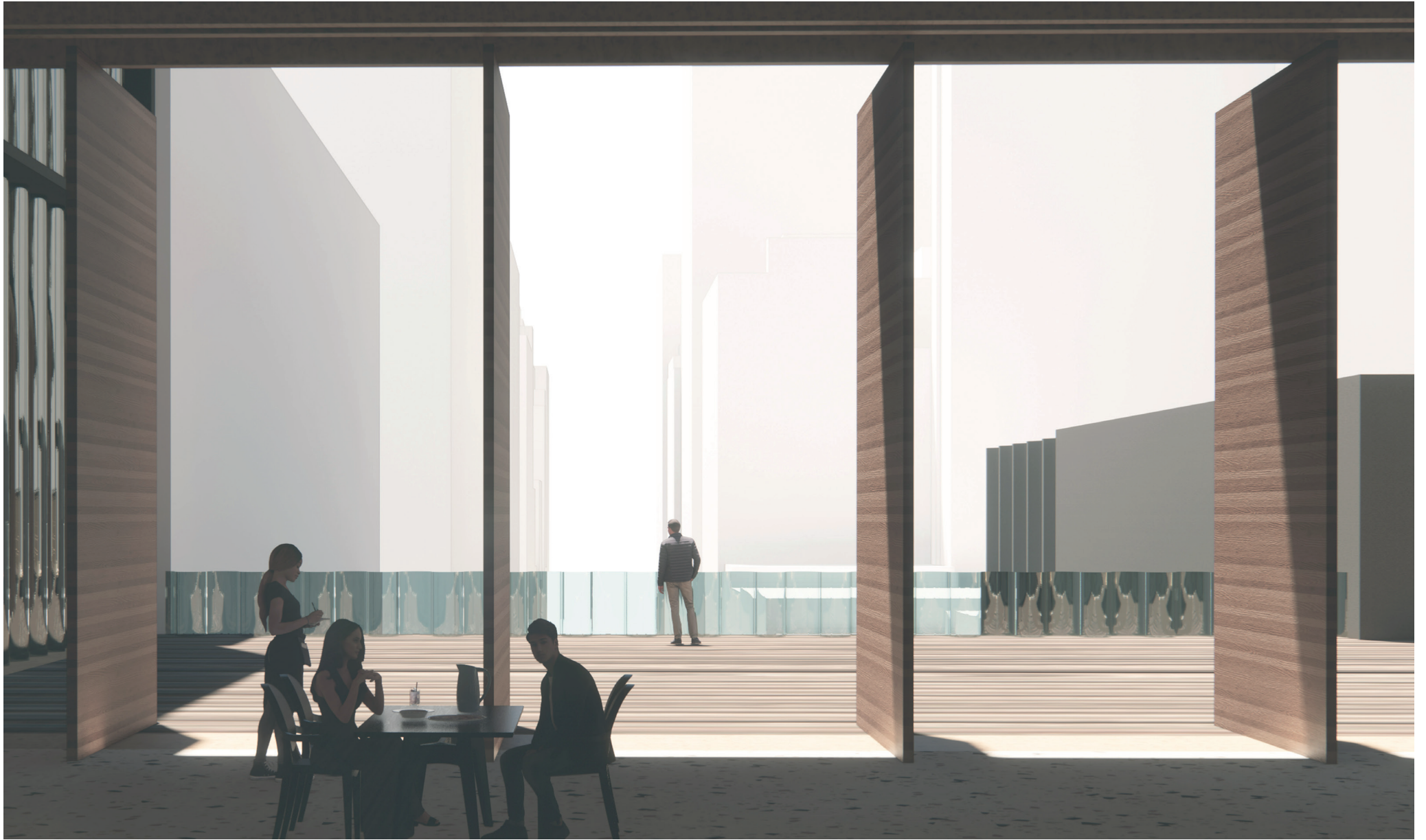

participants



Visitors

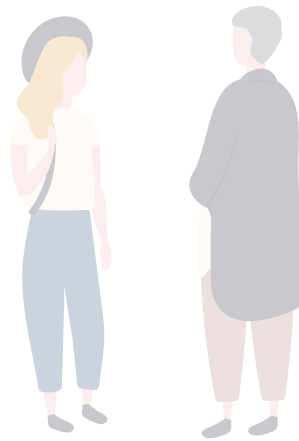

general public(urban)

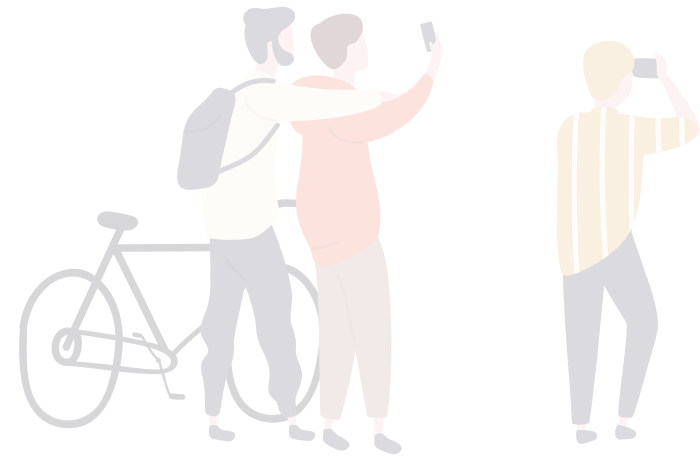

Workshop & Exhibition loop- Mazzanine floor

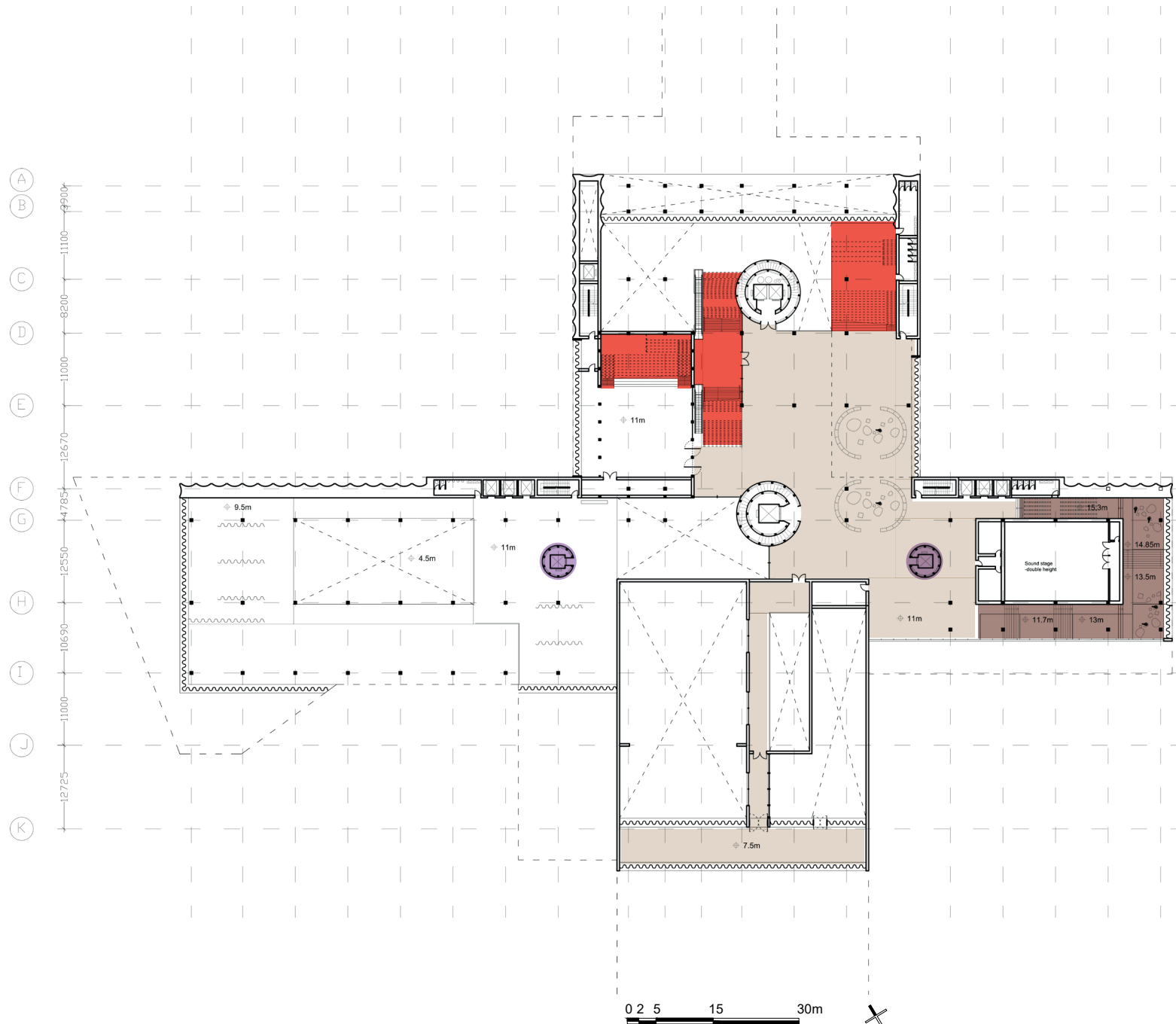

Workshop & Exhibition loop - 2/F

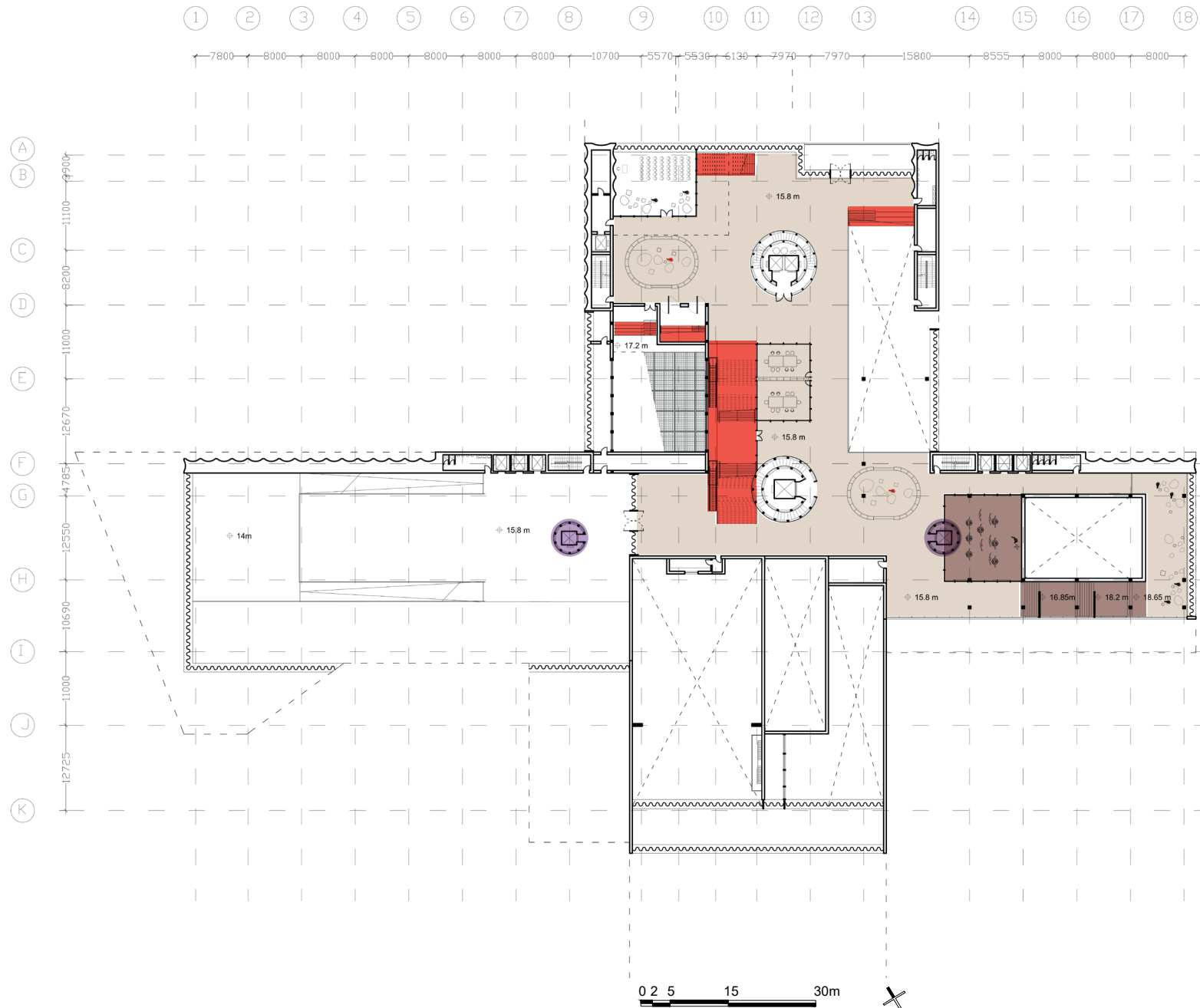

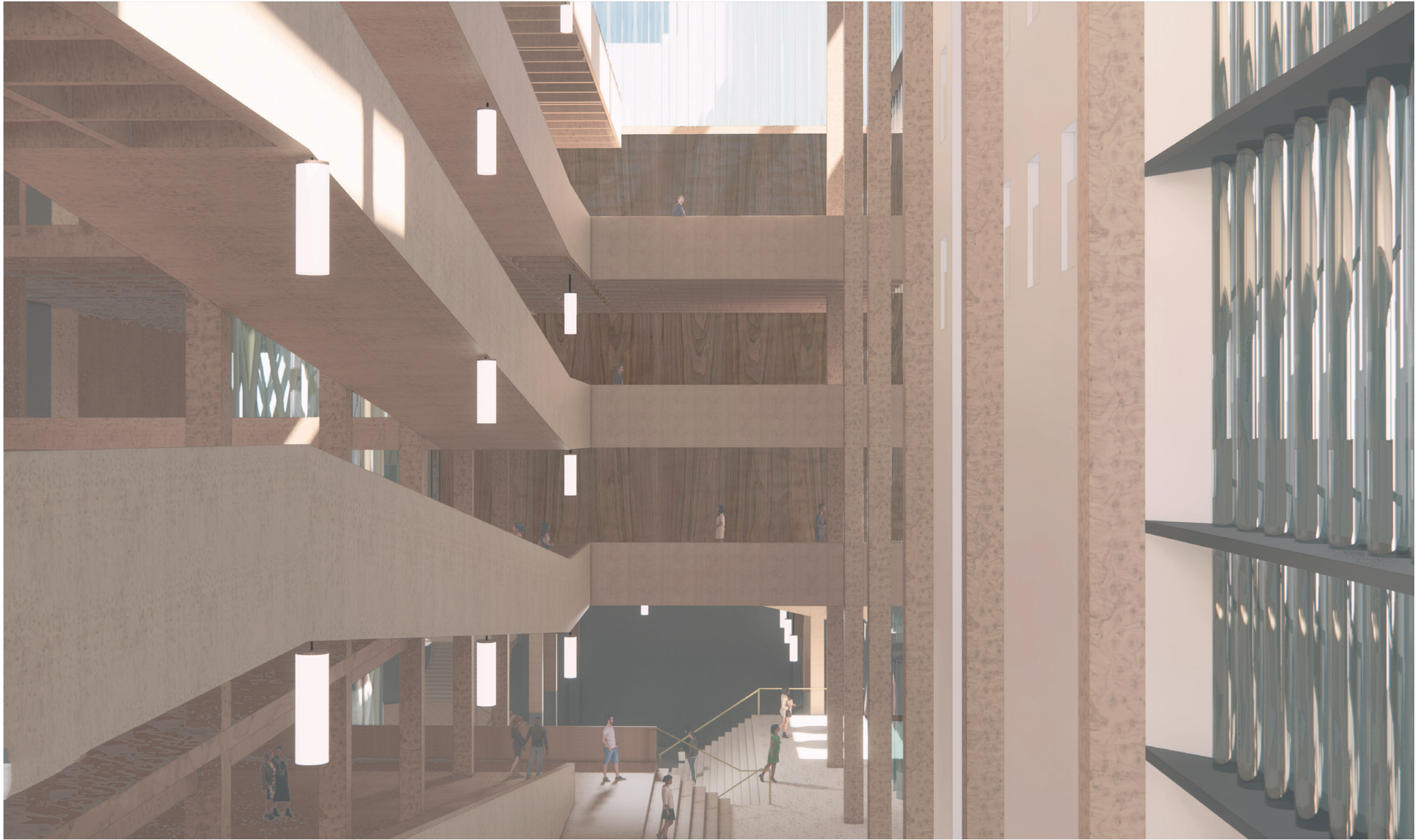

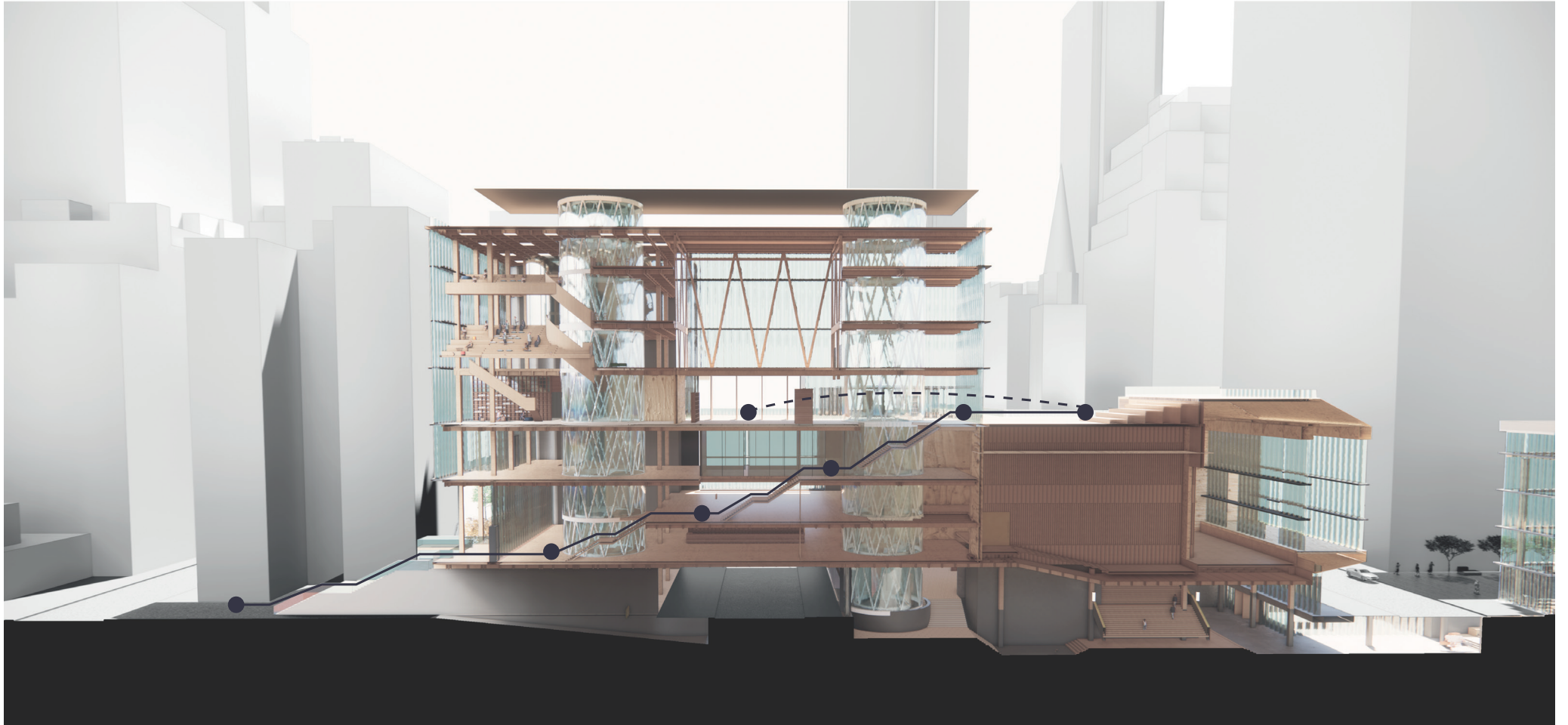

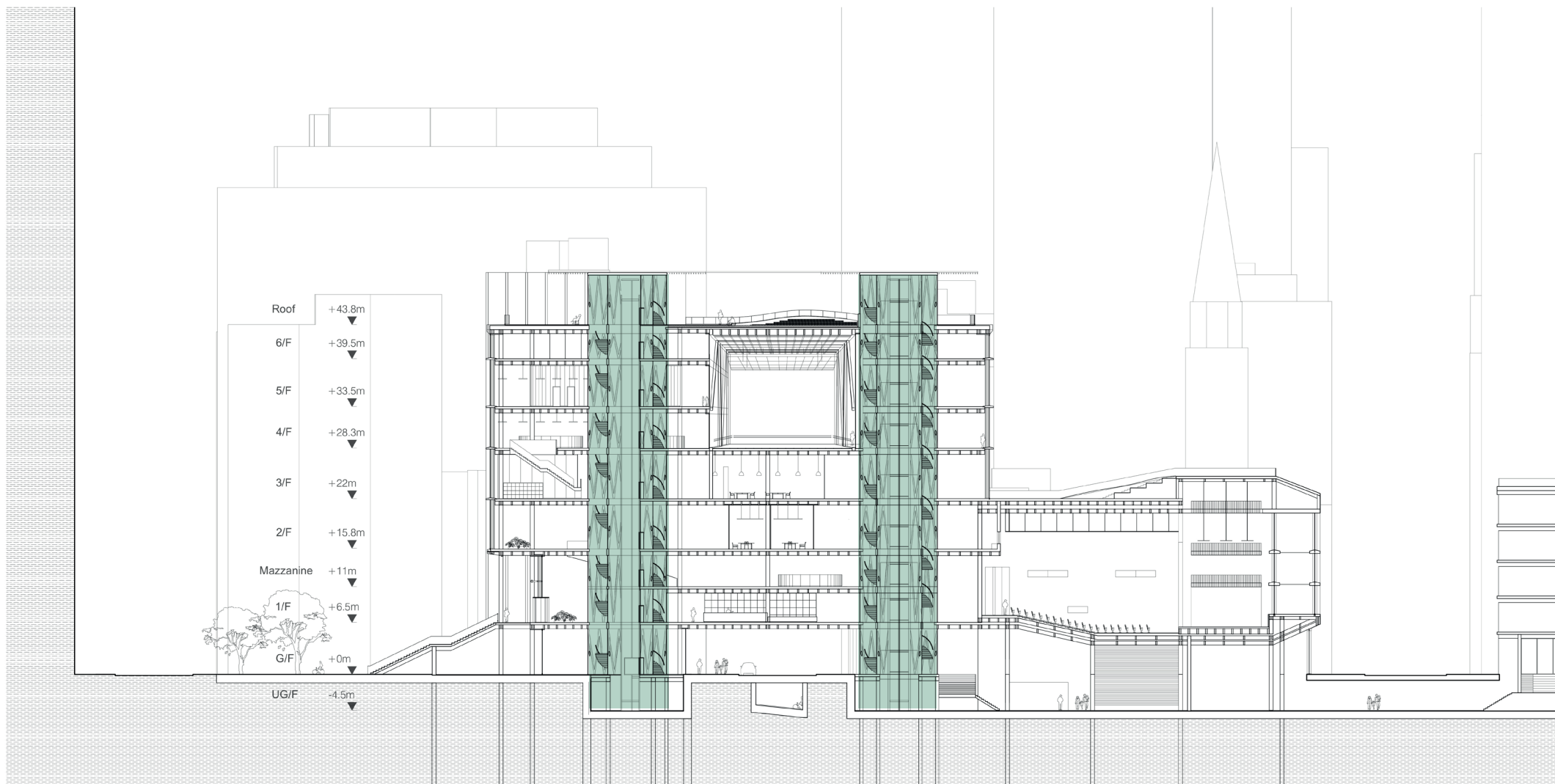

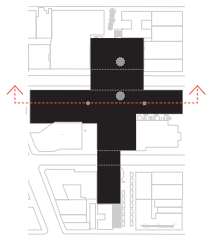
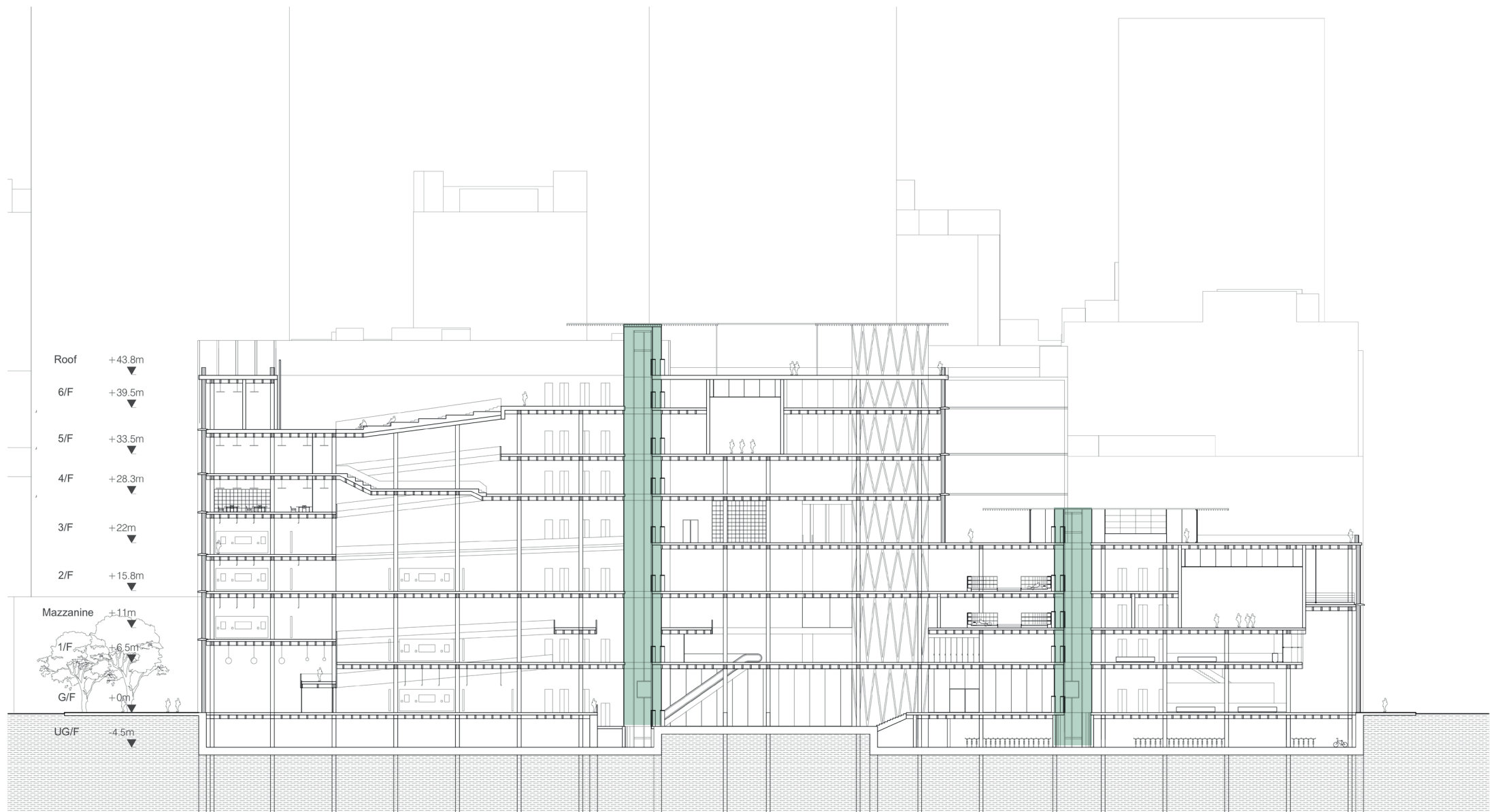

Sustainability

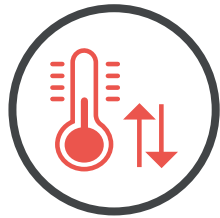

Energy consumption

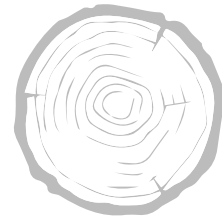

Material

Winter - Heating system

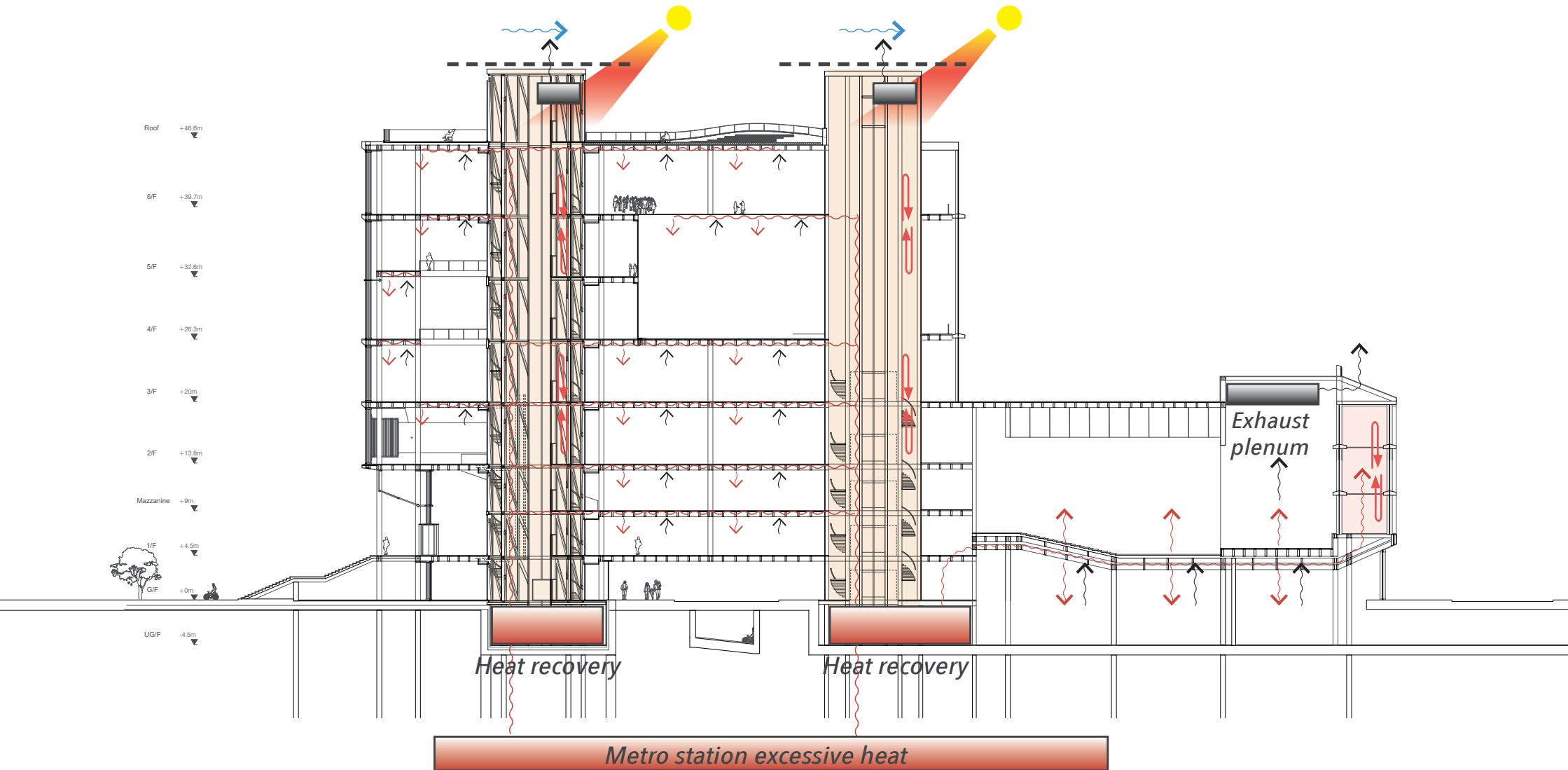
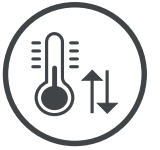

Summer - Cooling system

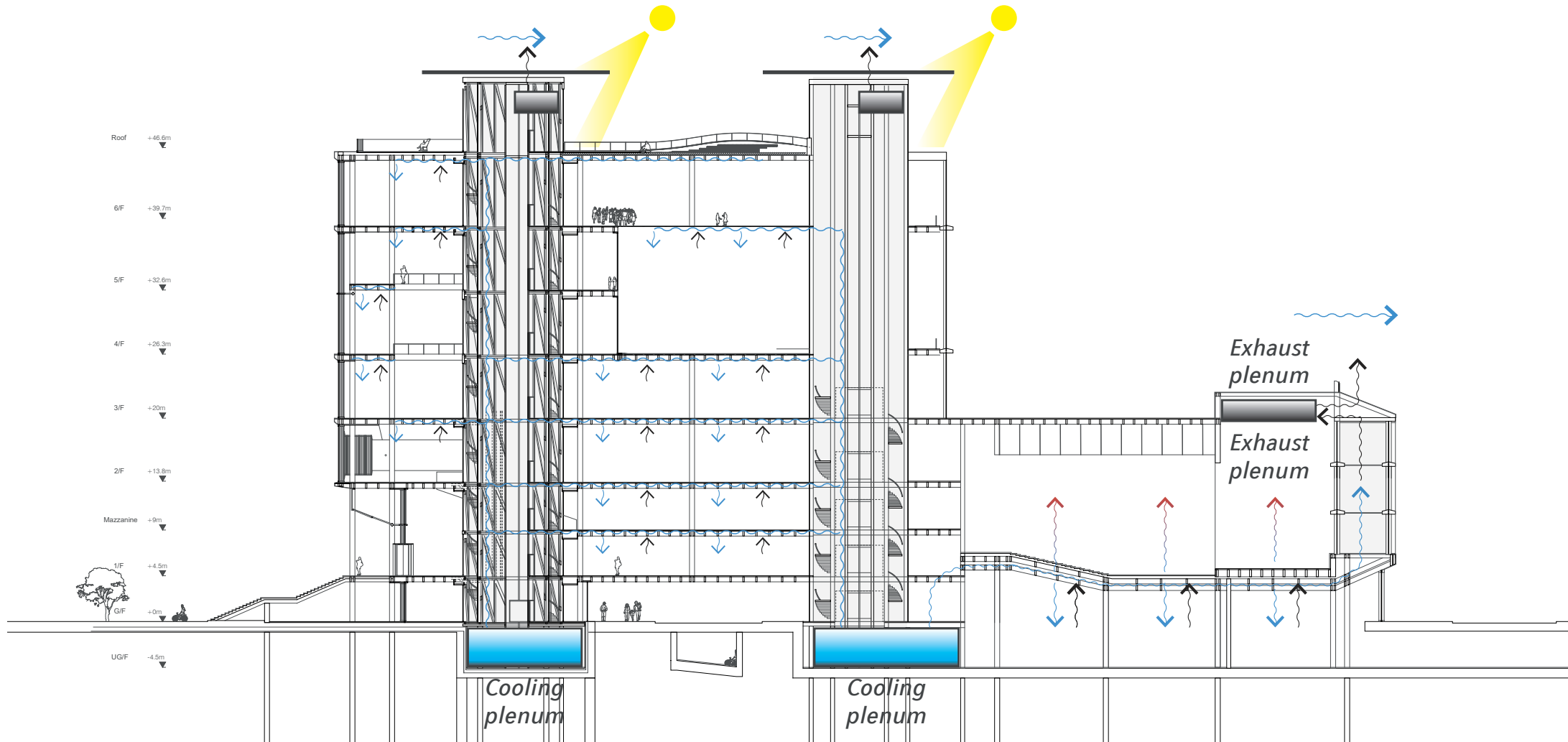
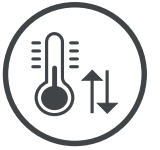

Light

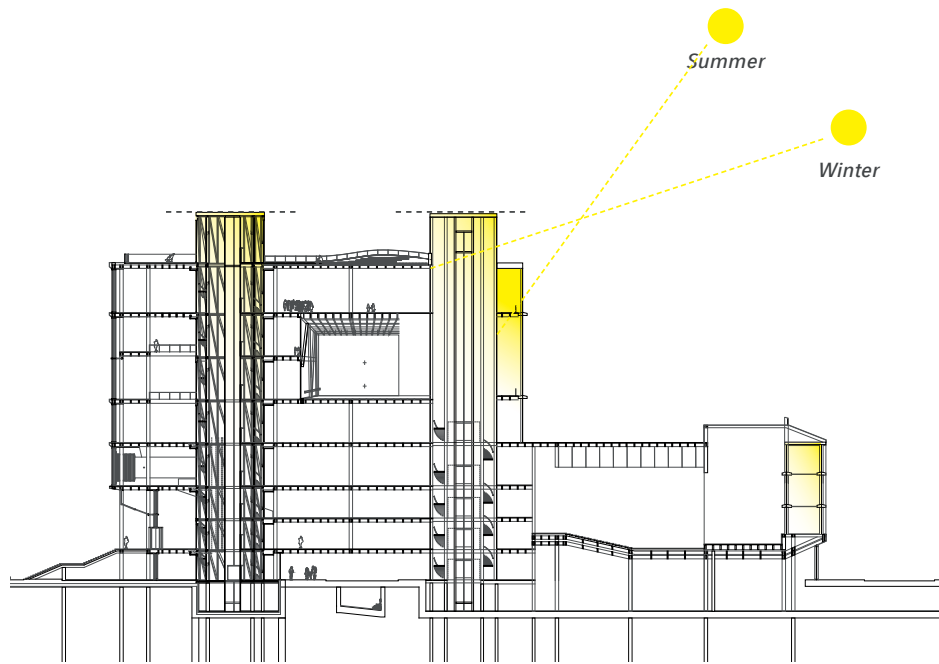

Day

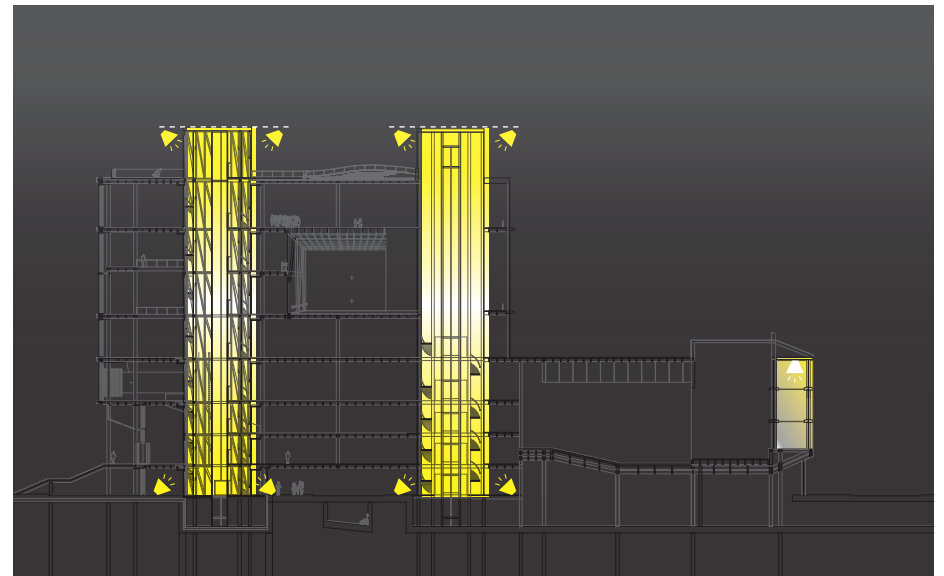

Night

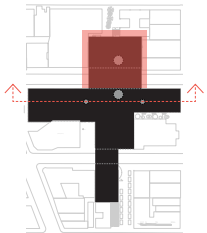
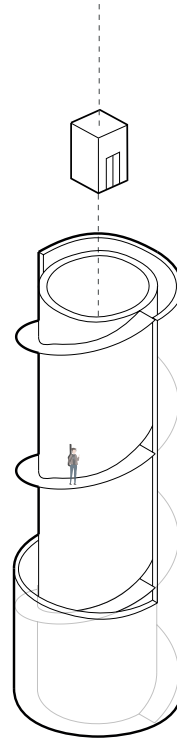

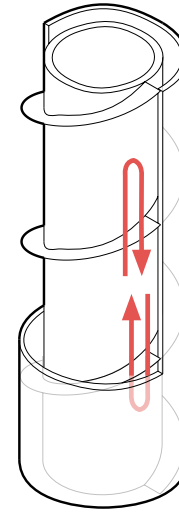
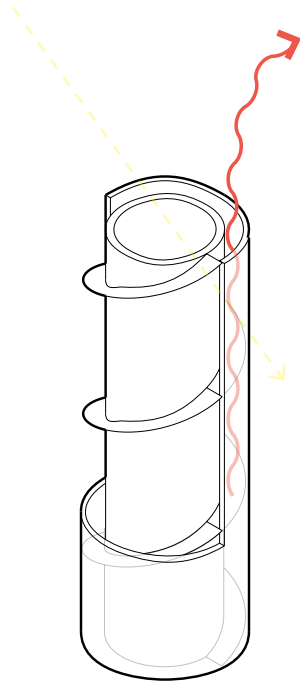
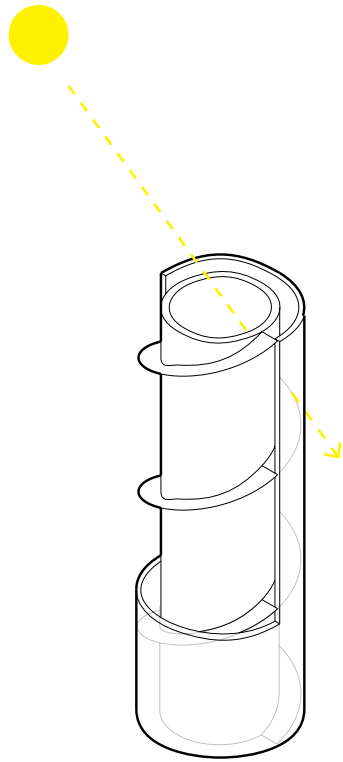

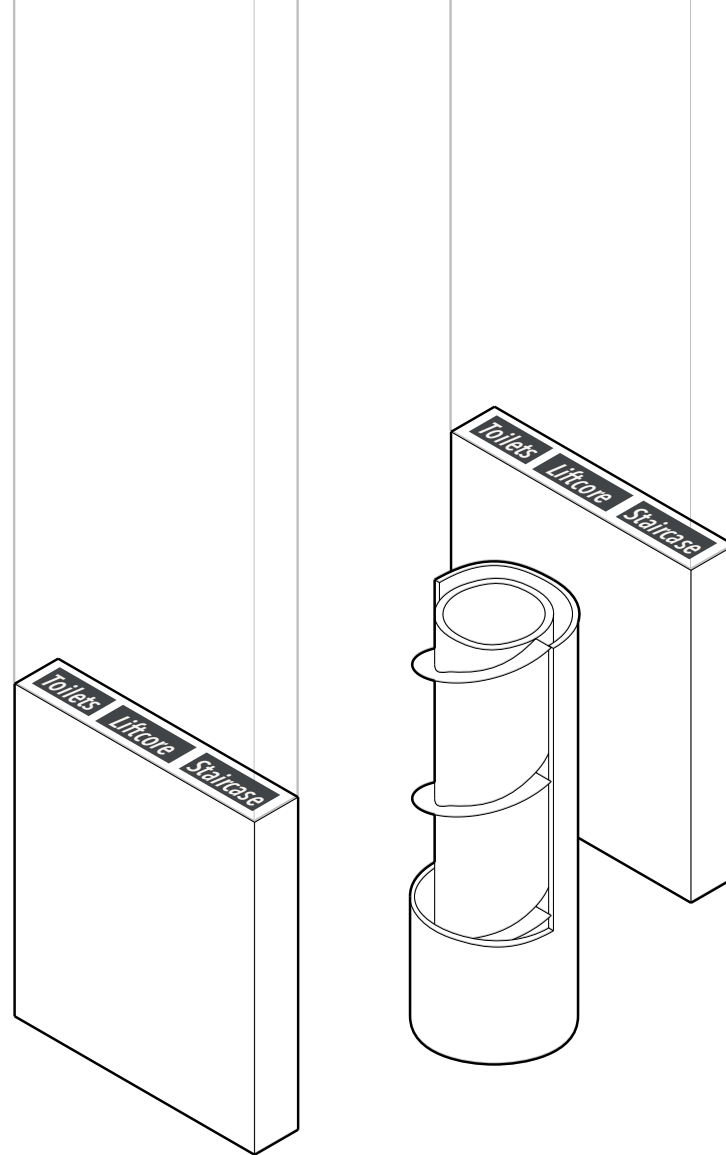

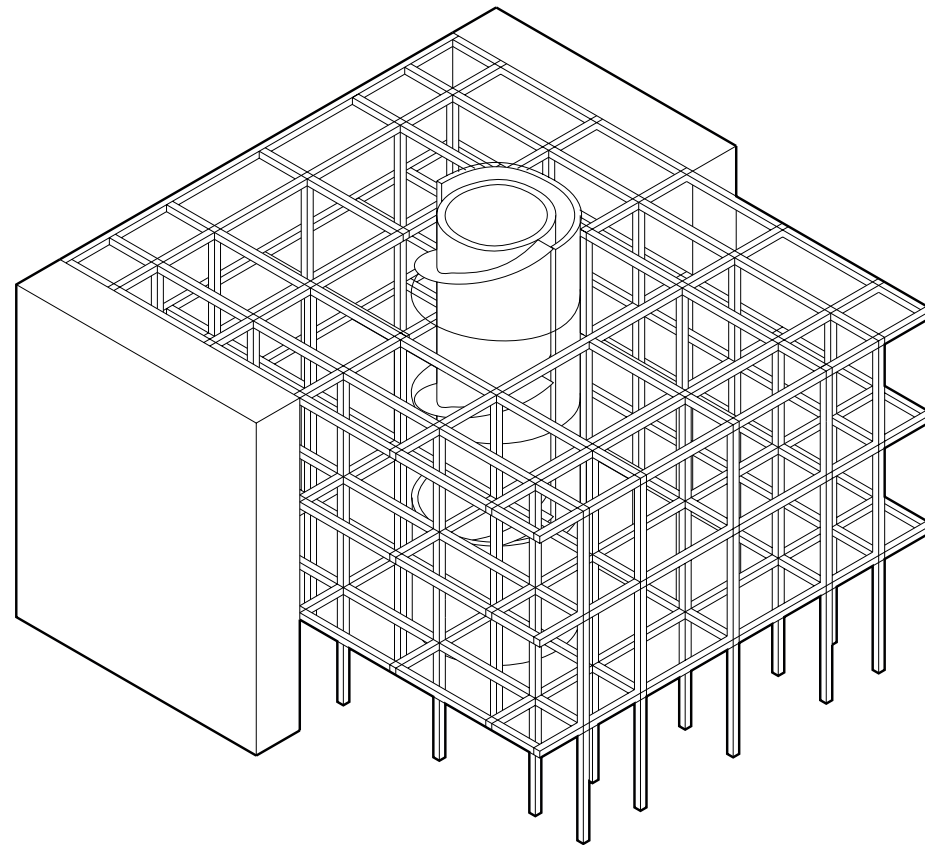

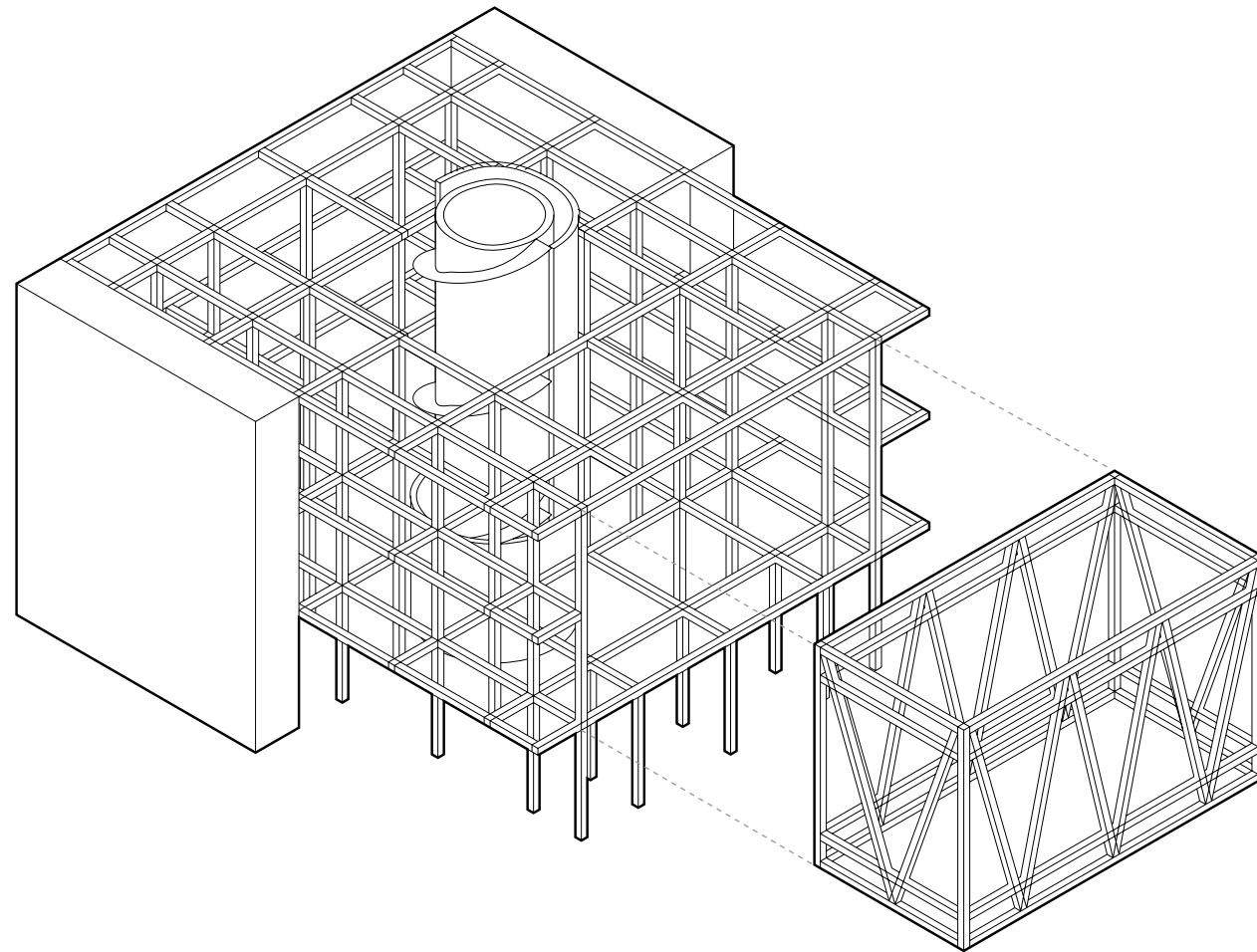

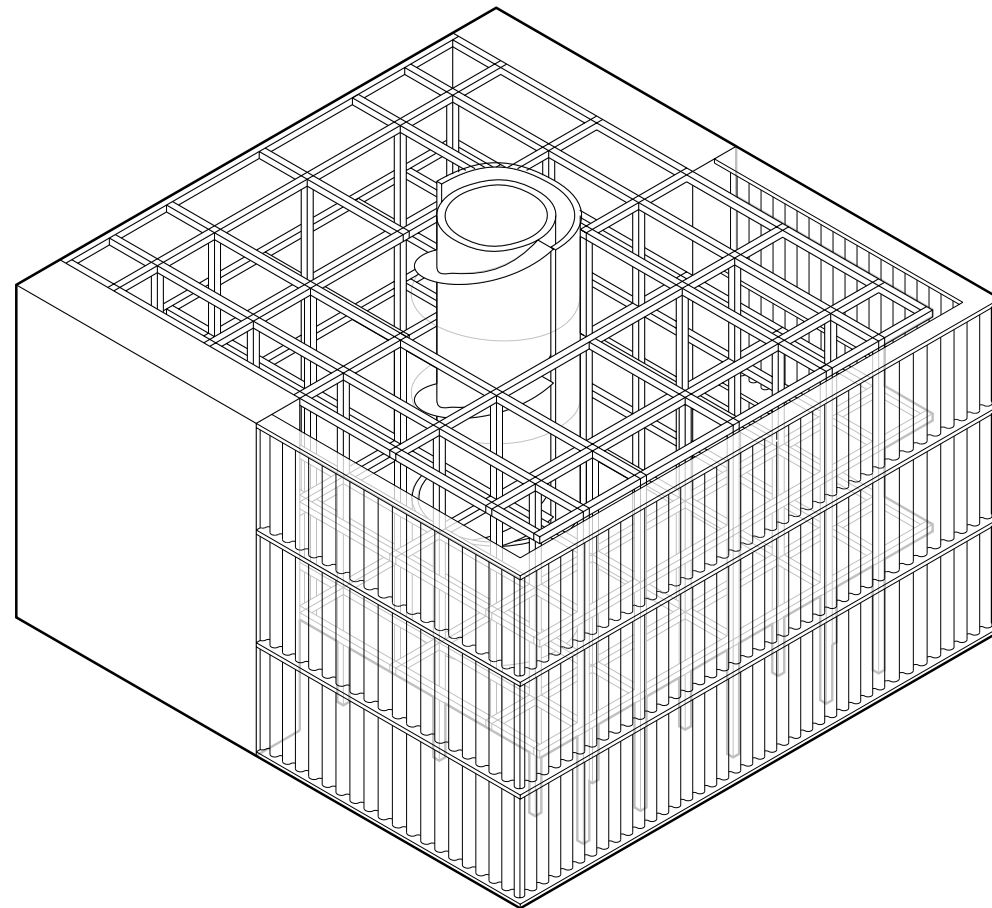

Inserted rehearsal room on upper floor

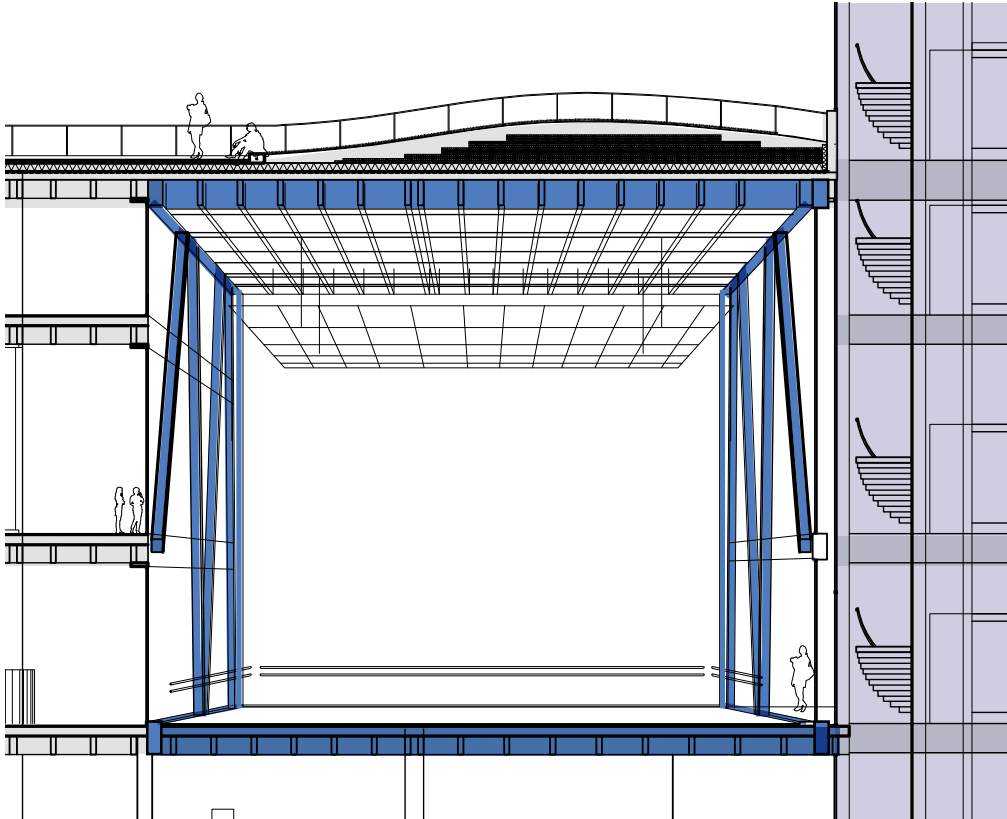

Sustainability

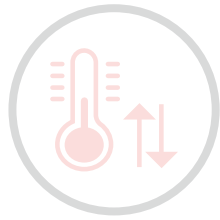

Energy consumption

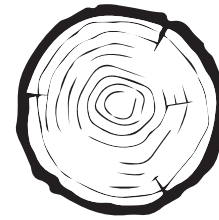

Material



Update site materiality

Use of materials



*timber
(structure frame)*

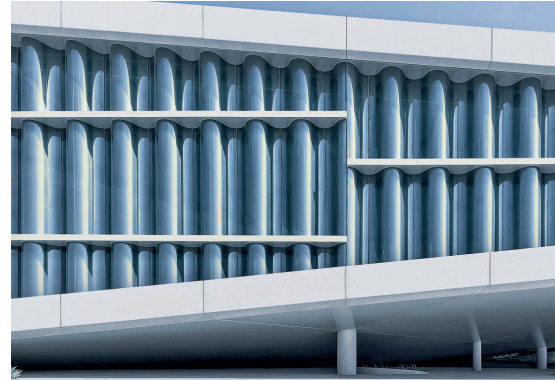

*corrugated glass
(facade)*

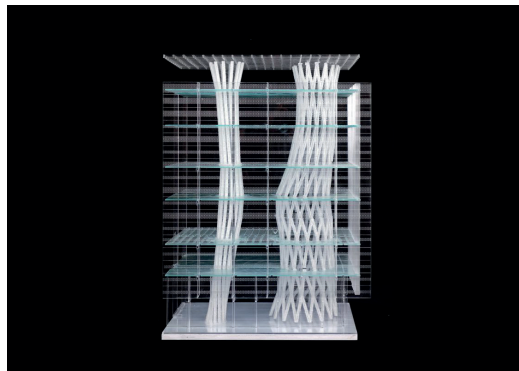

*steel
(core)*



*concrete
(foundation)*

Facades- 31st & 28th Street

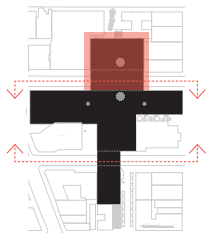
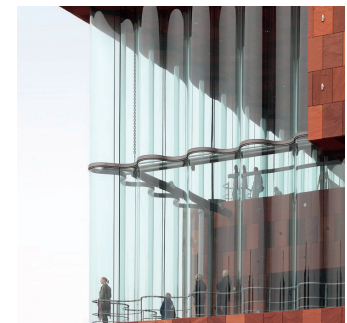
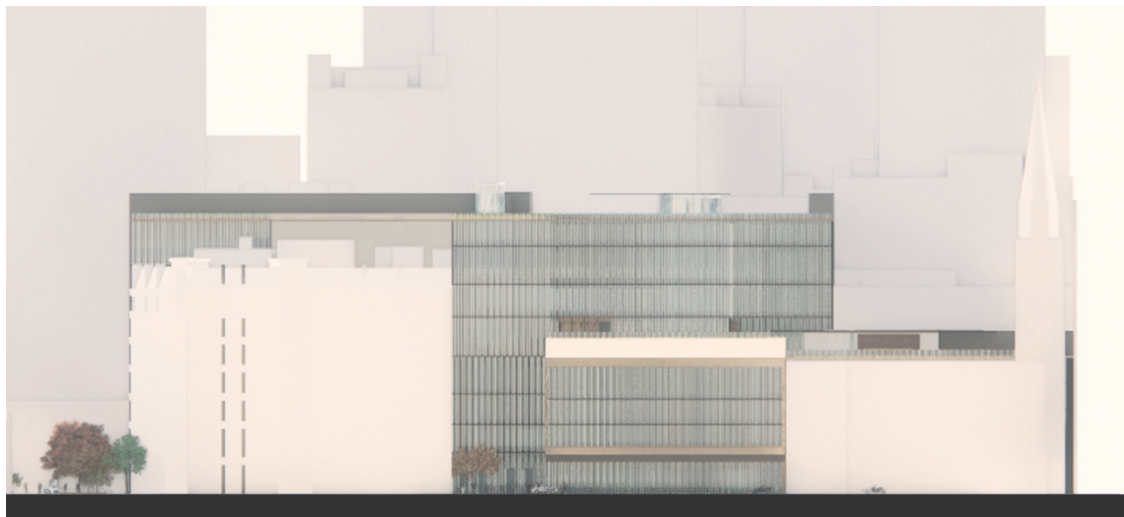
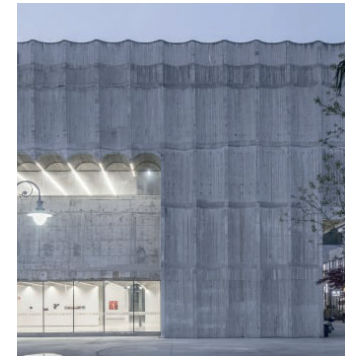

Facades - 5th Avenue & Broadway

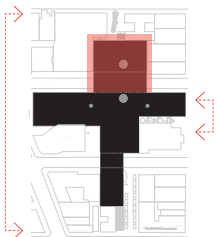
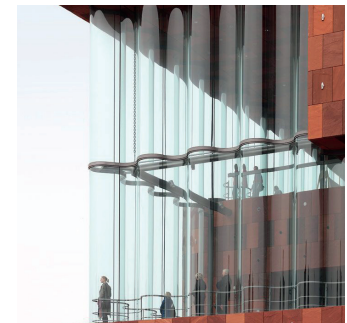
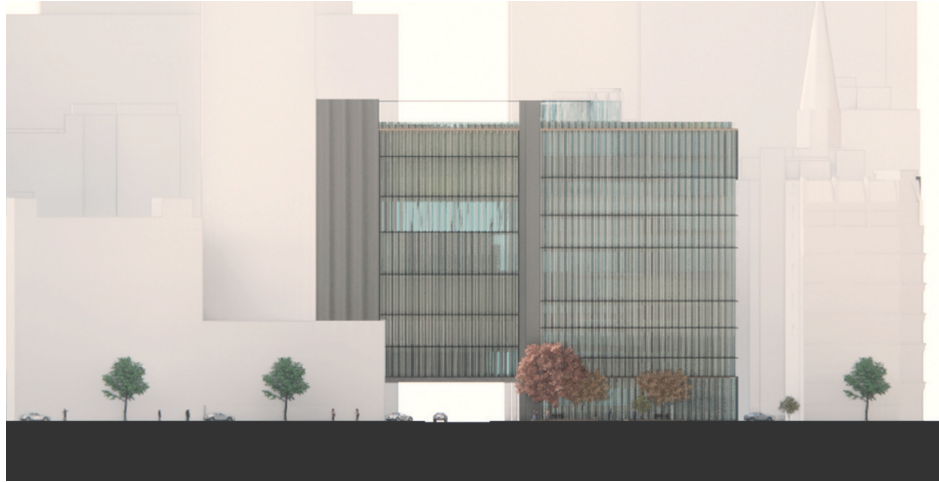

Light & heat



tinted glass

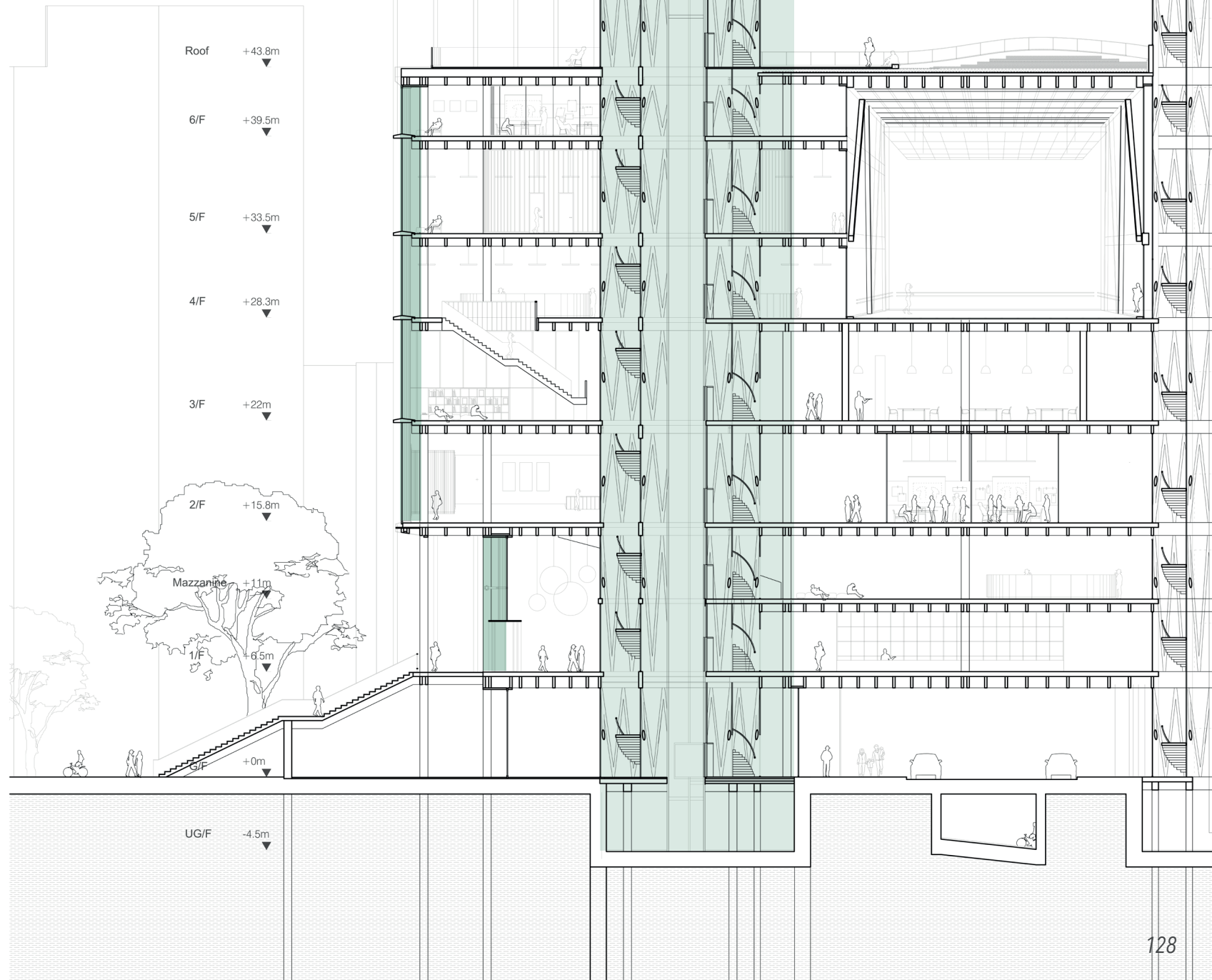

Light & heat



tinted glass

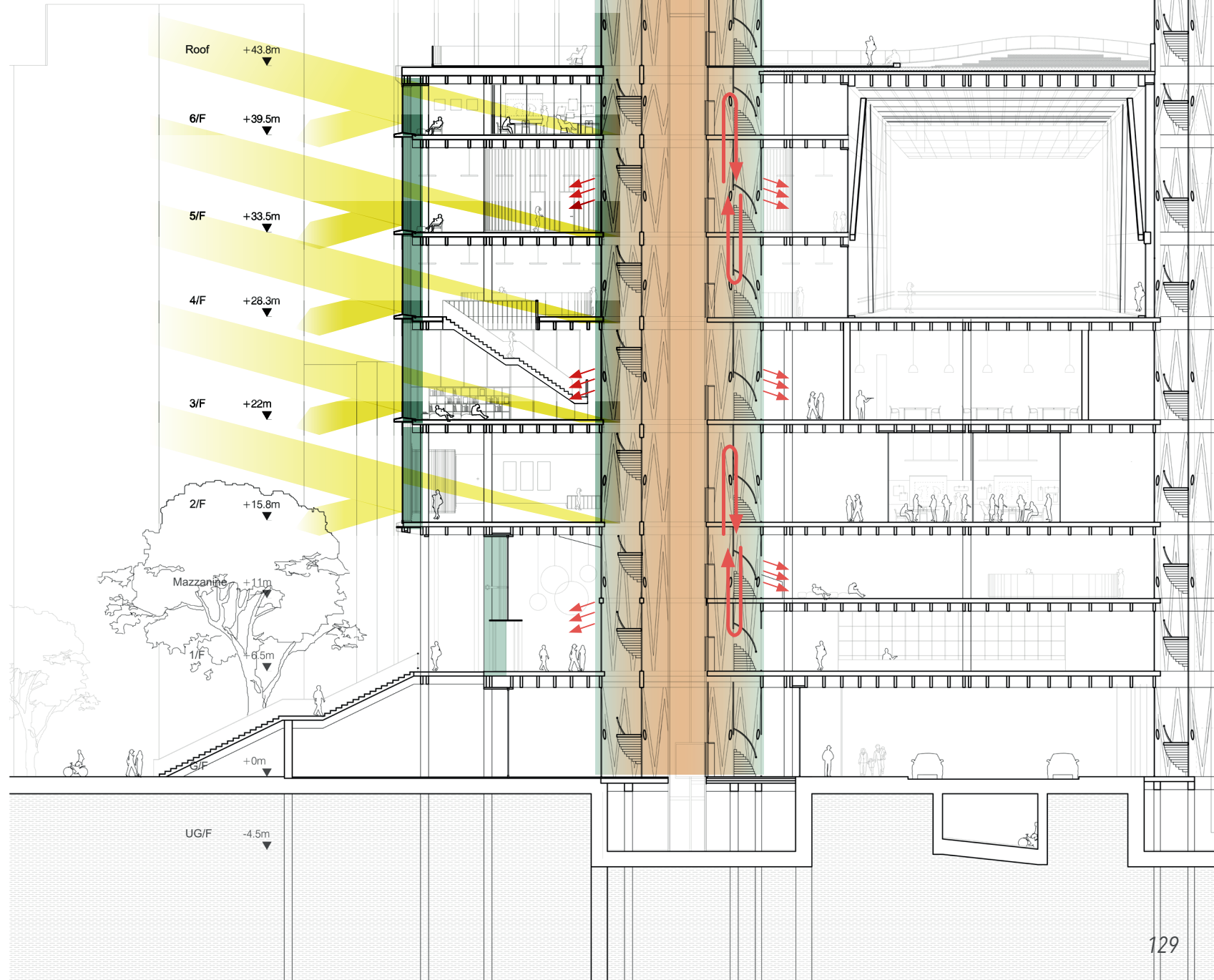

Core structure - steel trusses

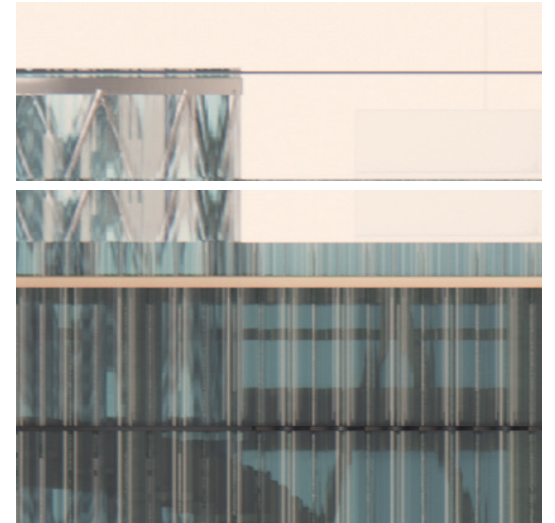
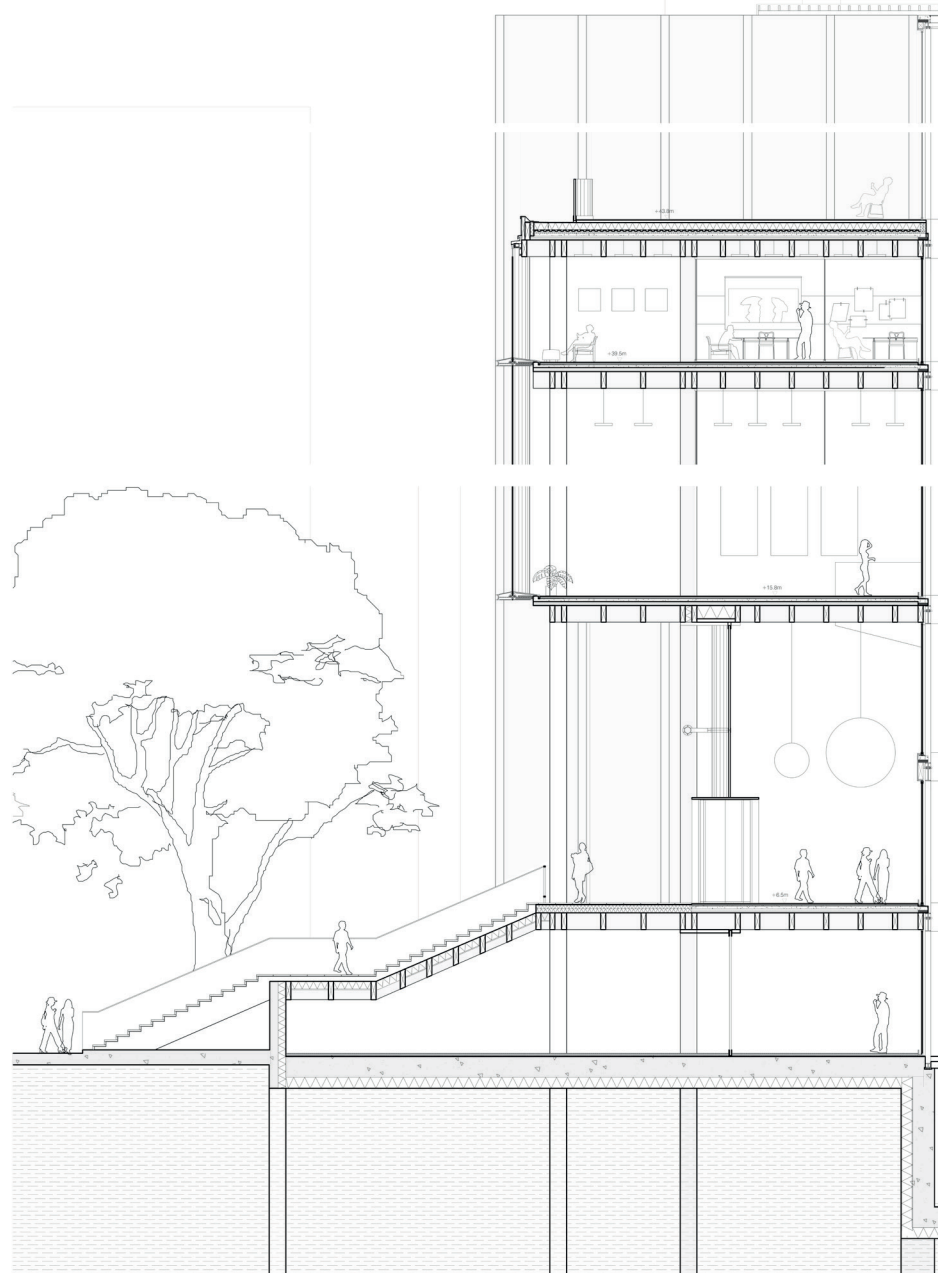
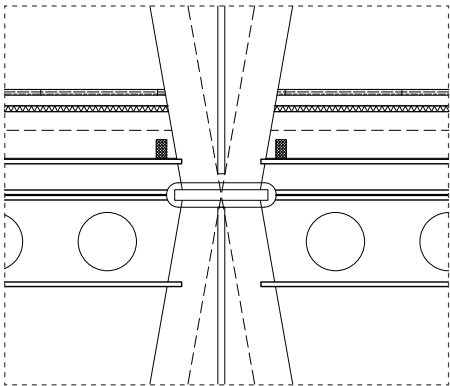
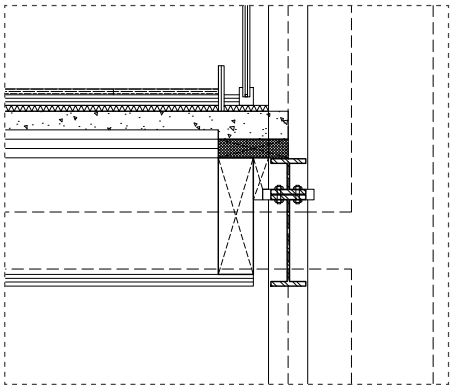

Facade structure - Structural corrugated glass 01

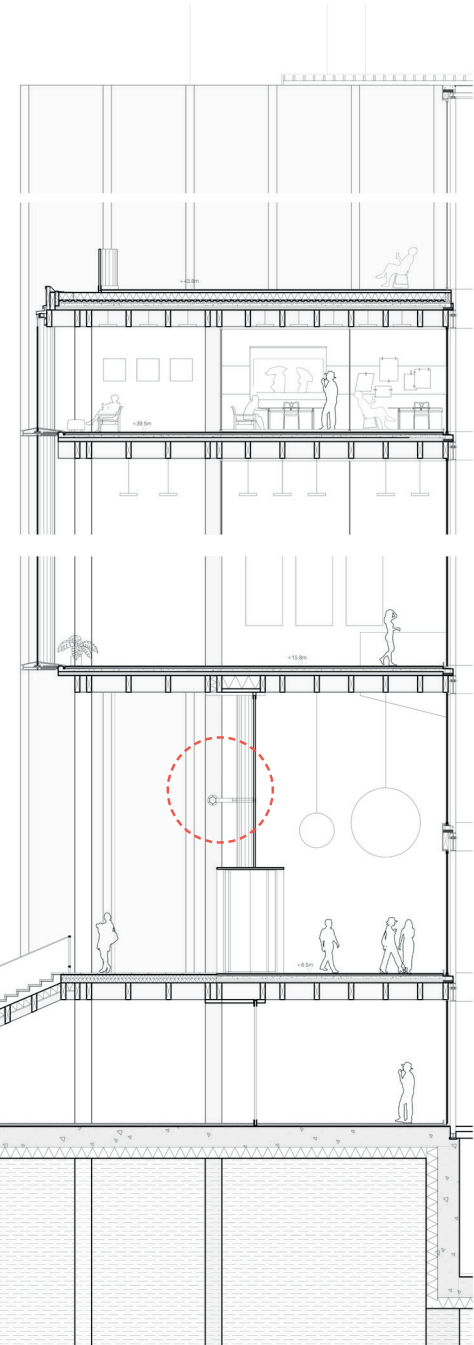
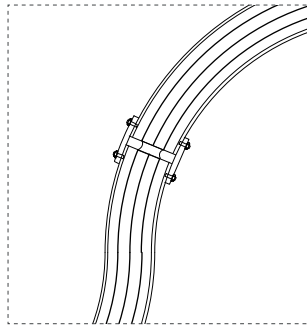
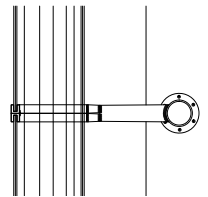
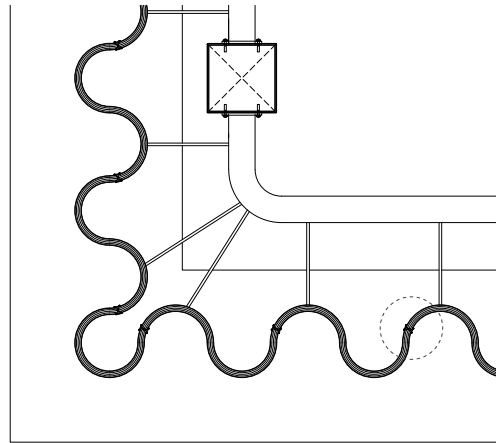
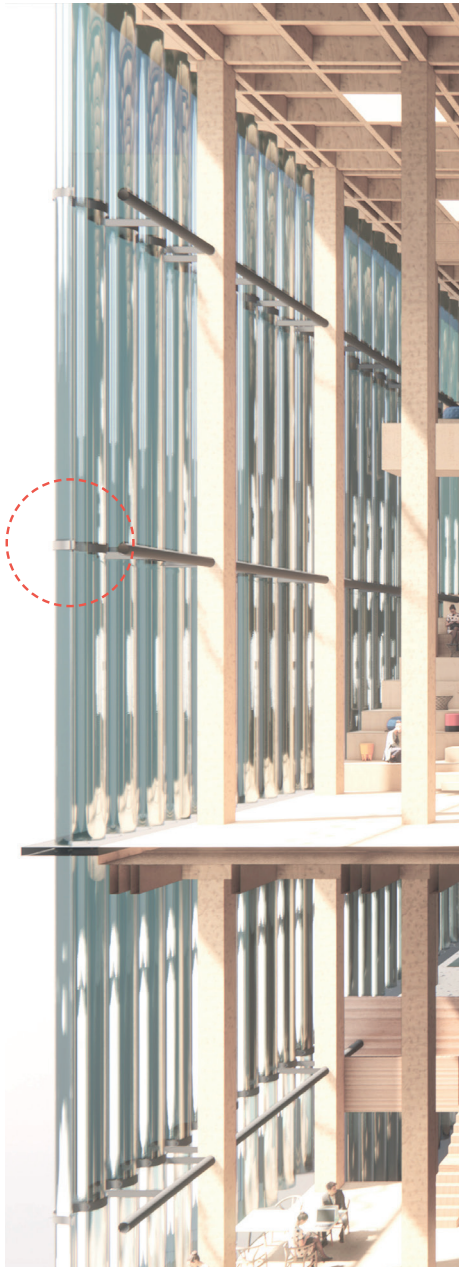

Facade structure - Structural corrugated glass 02

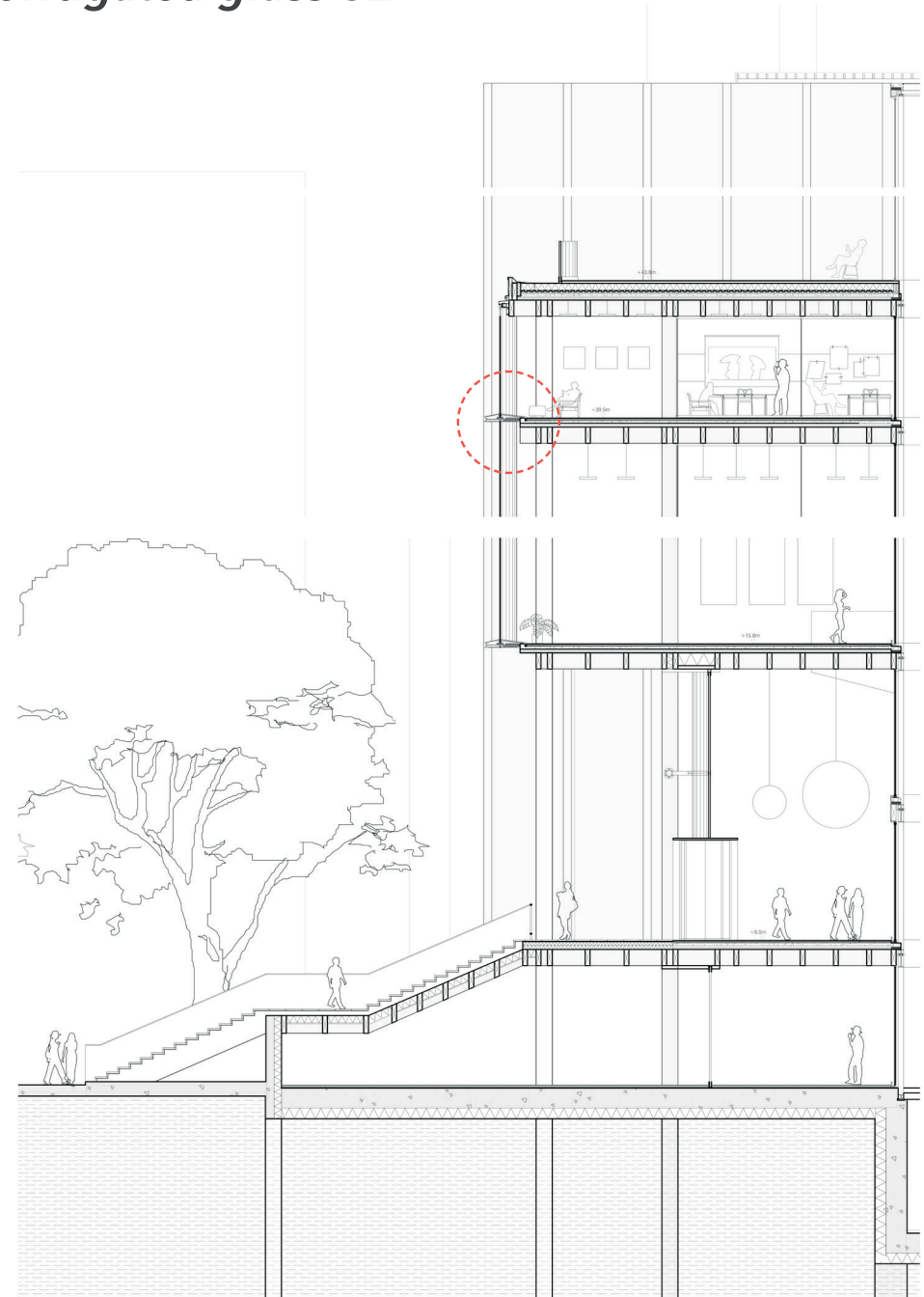
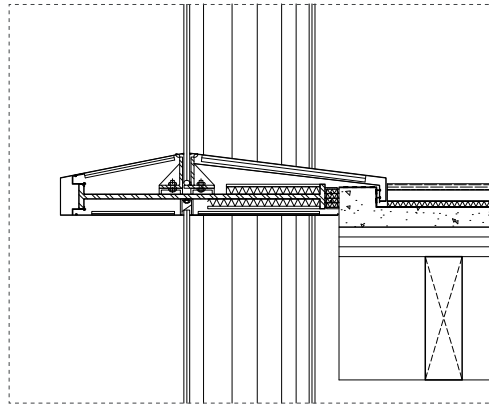

Timber frame joints detail

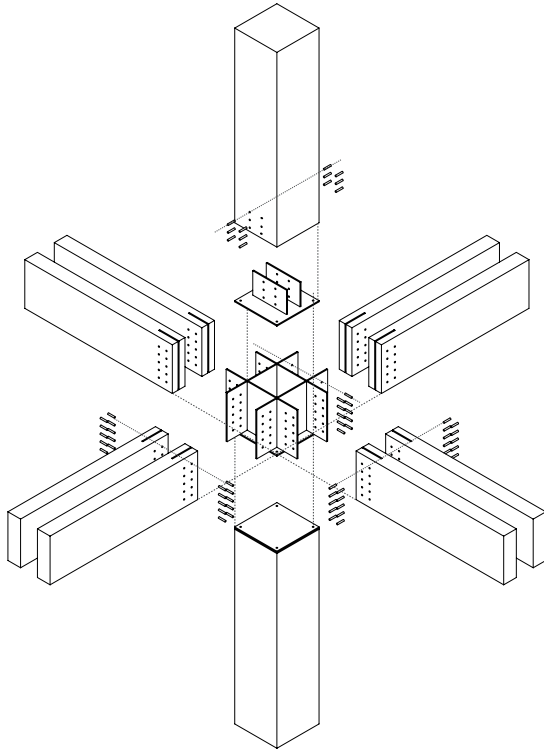

Primary structure

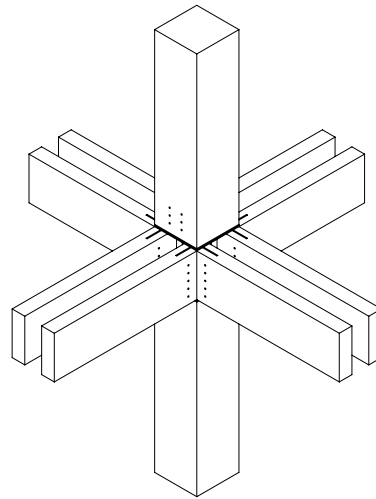

minimise exposed joinery

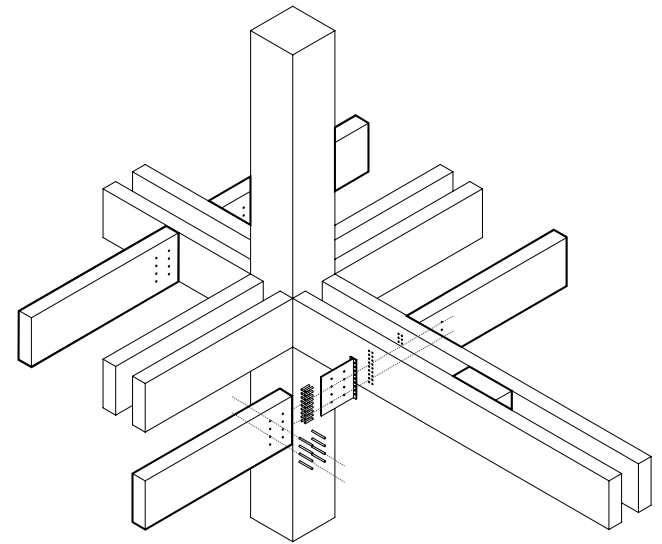

Secondary beams

Public plinth

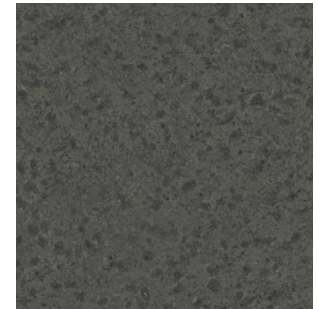
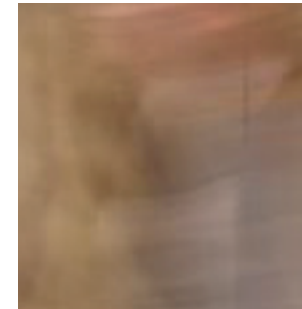

Upper public

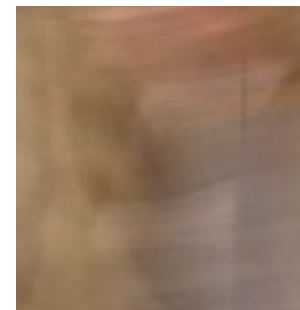

Artist's studio

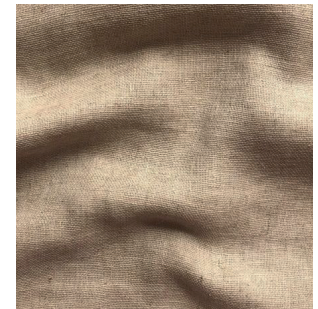
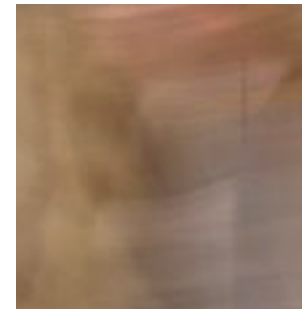

... / ???

design process: form typology

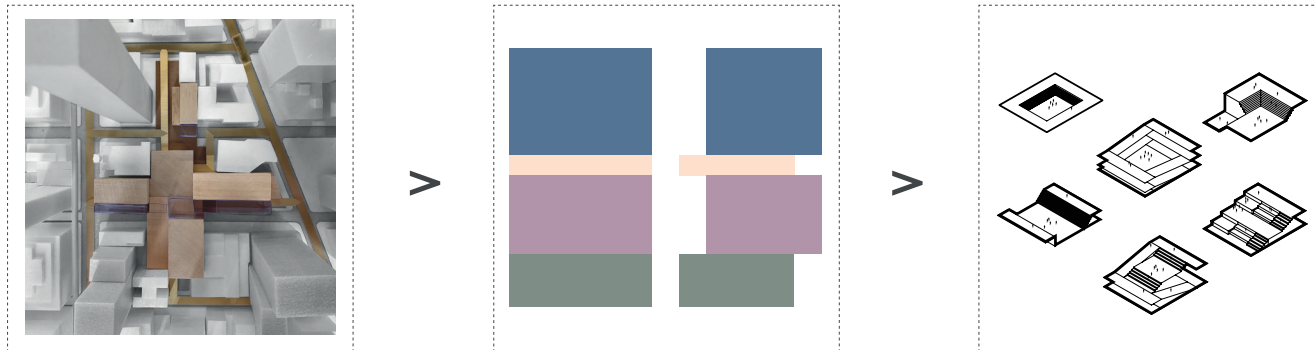

design process: form typology

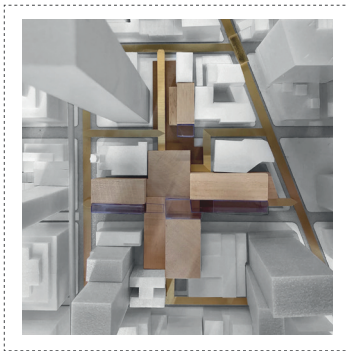
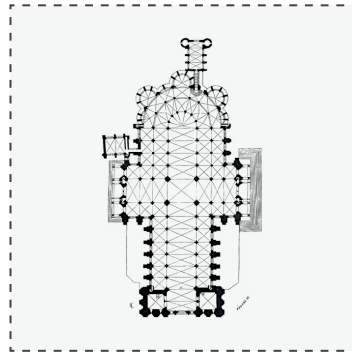

>



>

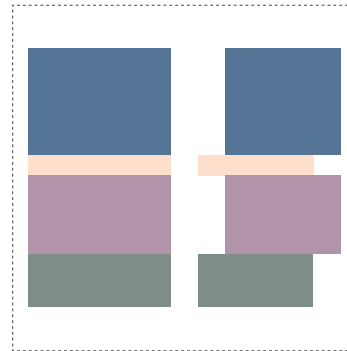

>

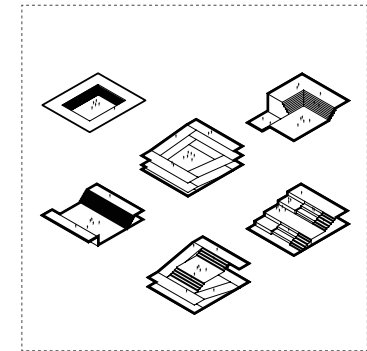

efficiency in metropolitan

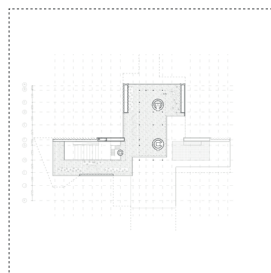
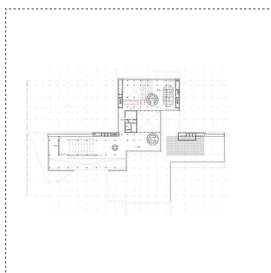
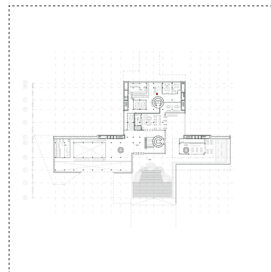
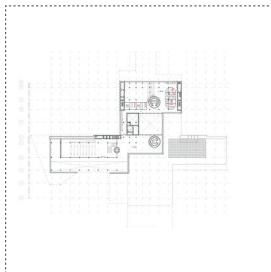
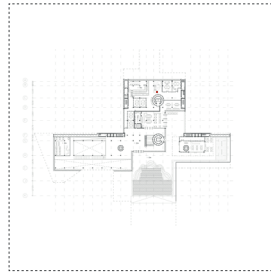
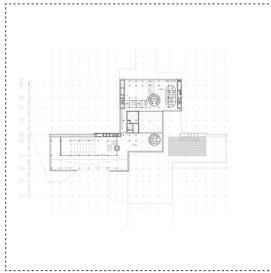
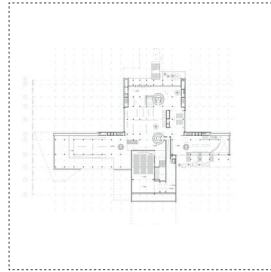
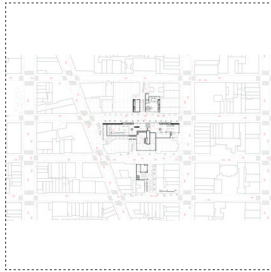
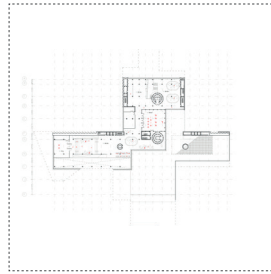
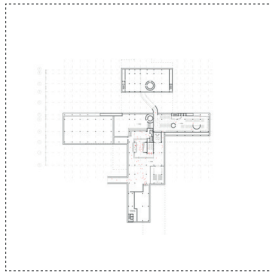

VS

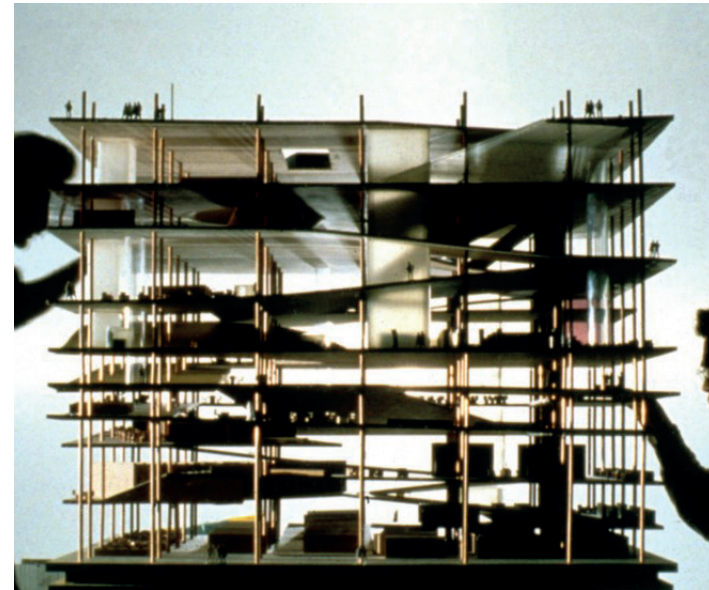

thank you :)