

friche josaphat: lost & found?

(re)defining its fragments and boundaries



elina gaillard
TU Delft urban architecture
graduation

friche josaphat, brussels, belgium

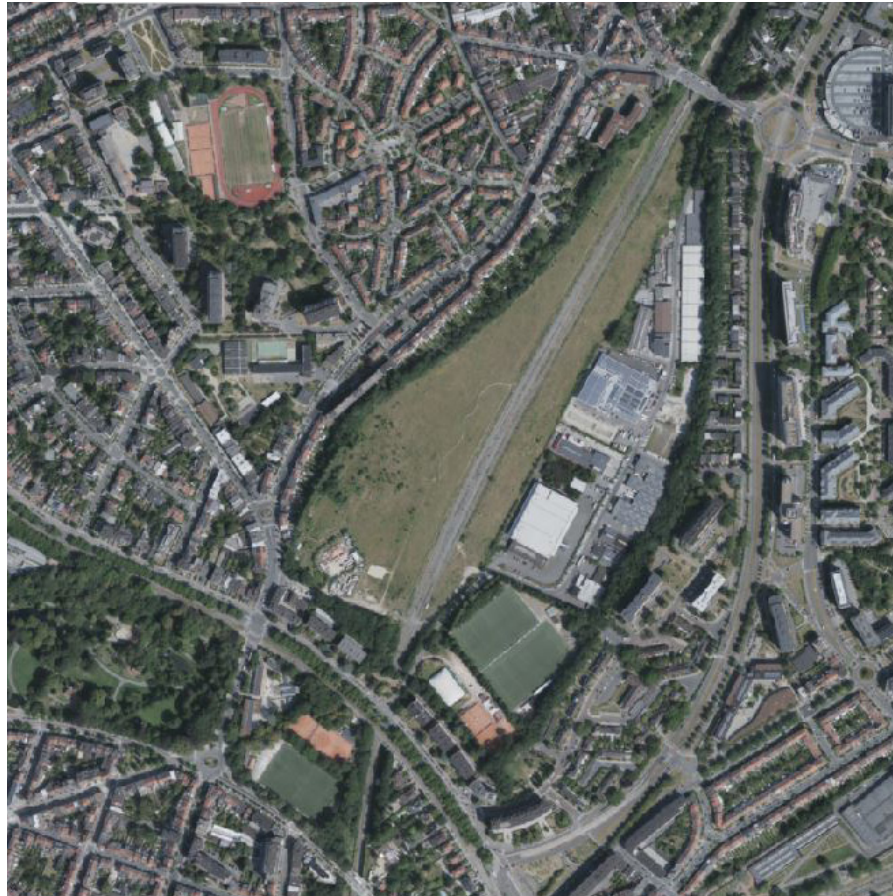

way of defining
looking
reacting

green grasses of town



*brussels
railway tracks
green corridors*

*connecting
& separating*

urban fragmentation
lost space
(dis)connection

way of defining

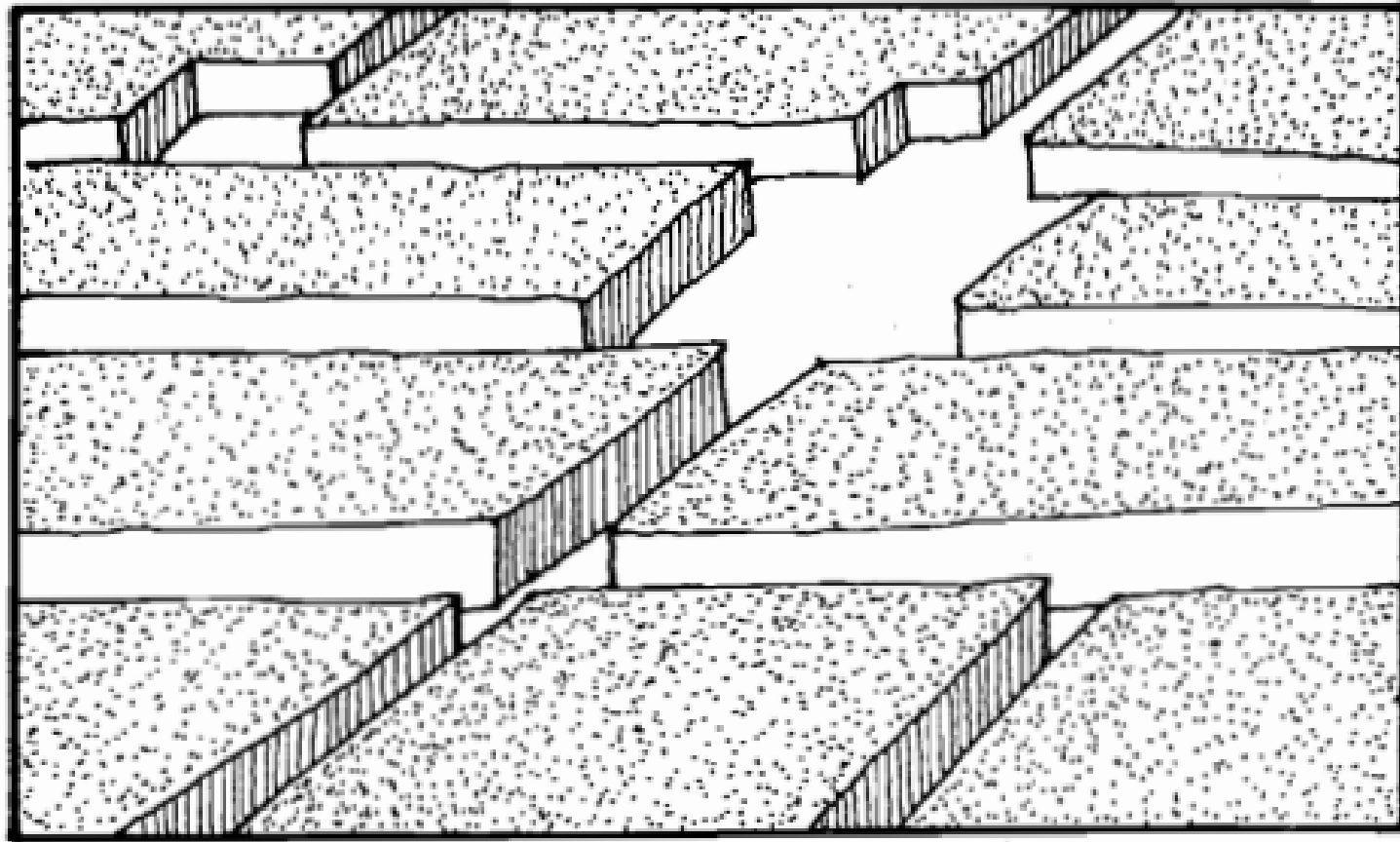

Traditional City Form

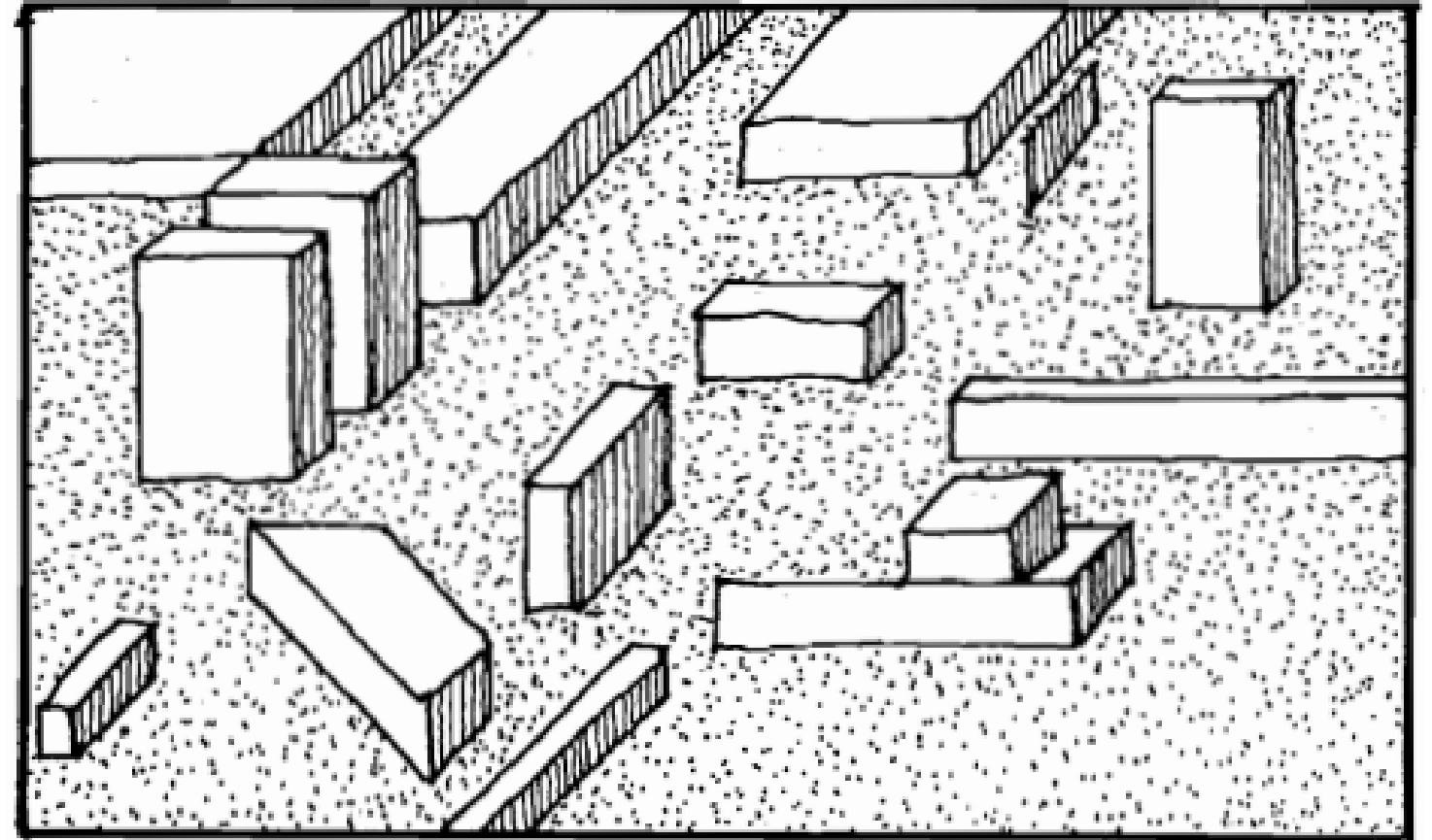

Modern City Form

the traditional city, where a well-organized system minimized the existence of lost spaces. the design of streets, squares, parks, and public spaces seamlessly integrated with individual building designs.

defining

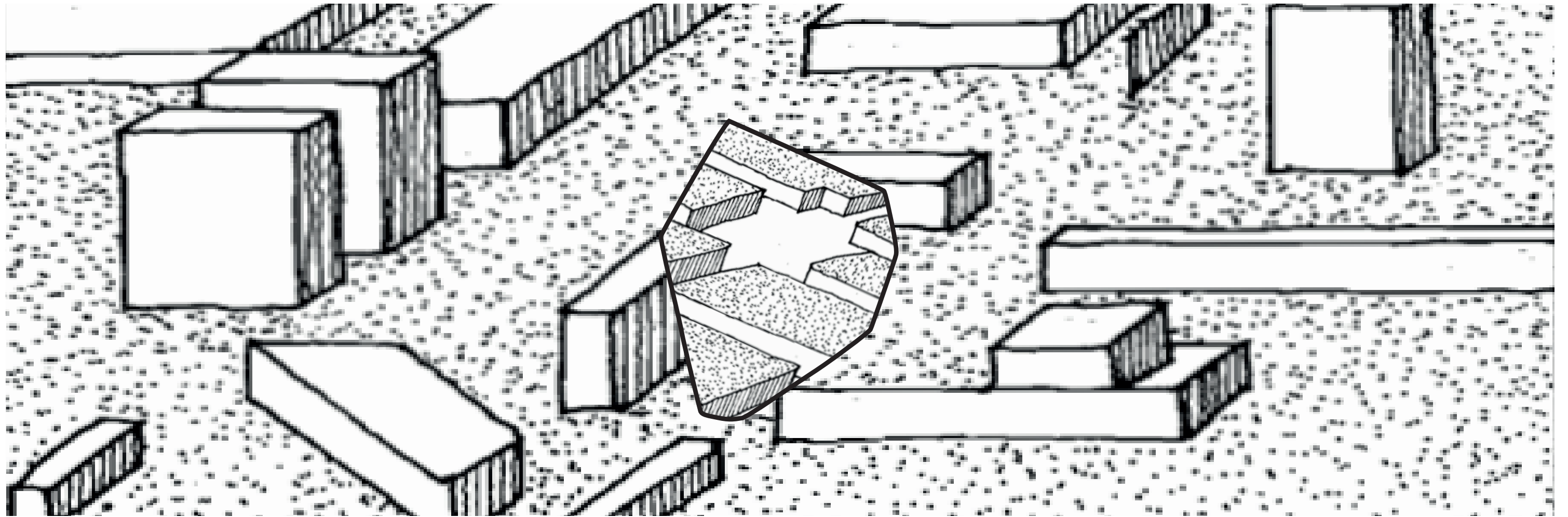

modern city form, expanding beyond its walls into open space. a new spatial structure: leaving undefined exterior spaces, structureless voids.

lost space

defining

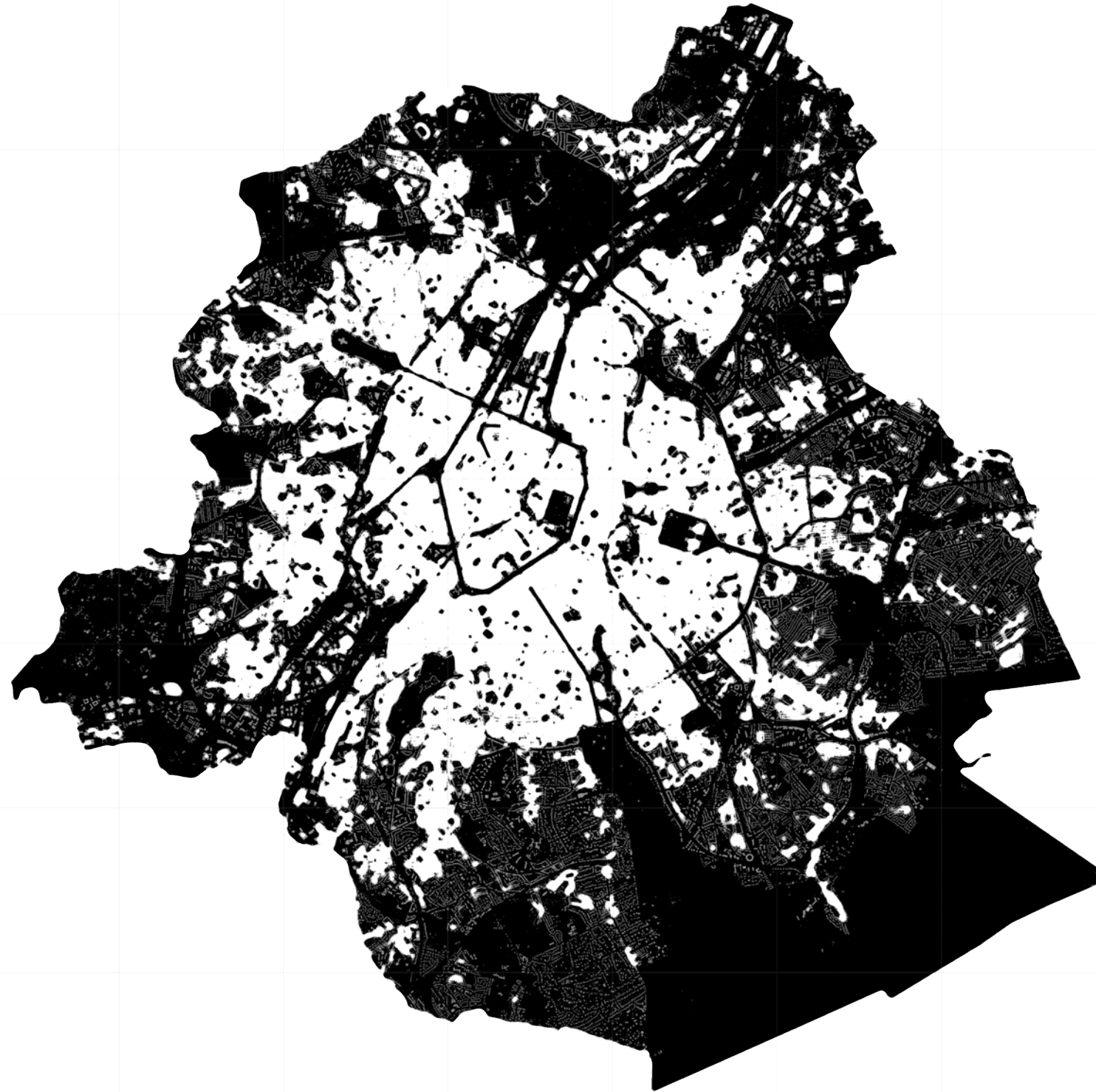

the modern city, now highly fragmented, their fringes extending beyond the old city walls, typically made up of disconnected areas of built land broken up by pieces of open space.

urban fragmentation

defining

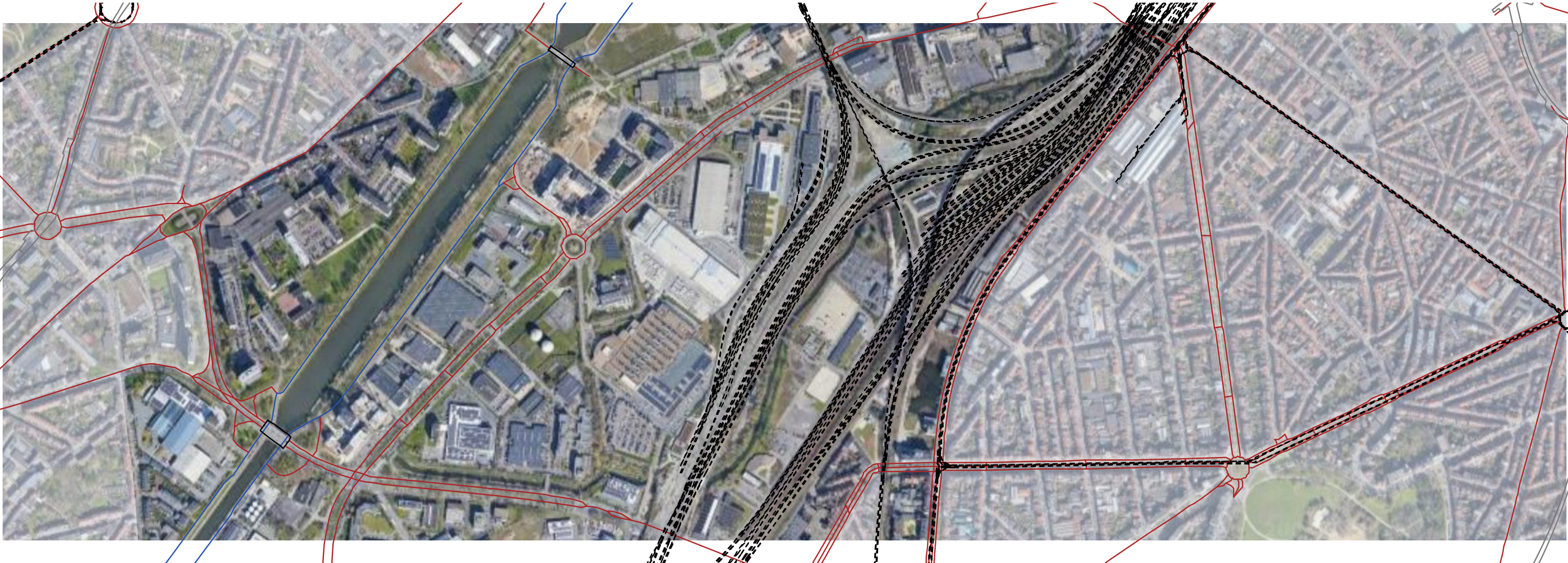
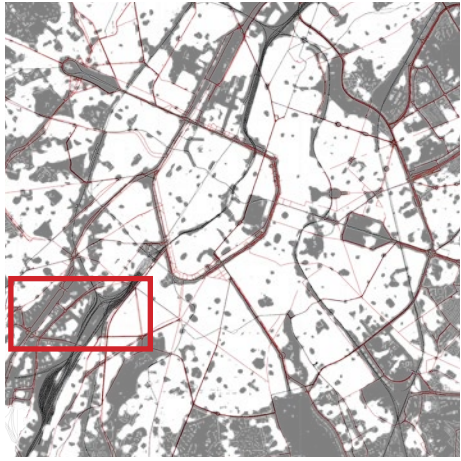

lost spaces are undesirable urban areas in need of redesign, *anti-spaces* that make no positive contribution to their surroundings or users. These spaces lack clear definition and fail to connect to its its adjacent elements. They exist along highways, railroad lines, and waterfronts, where major gaps disrupt the overall continuity of the city's structure.

lost space

defining



the modern city, now highly fragmented, their fringes extending beyond the old city walls, typically made up of disconnected areas of built land broken up by pieces of open space.

urban fragmentation

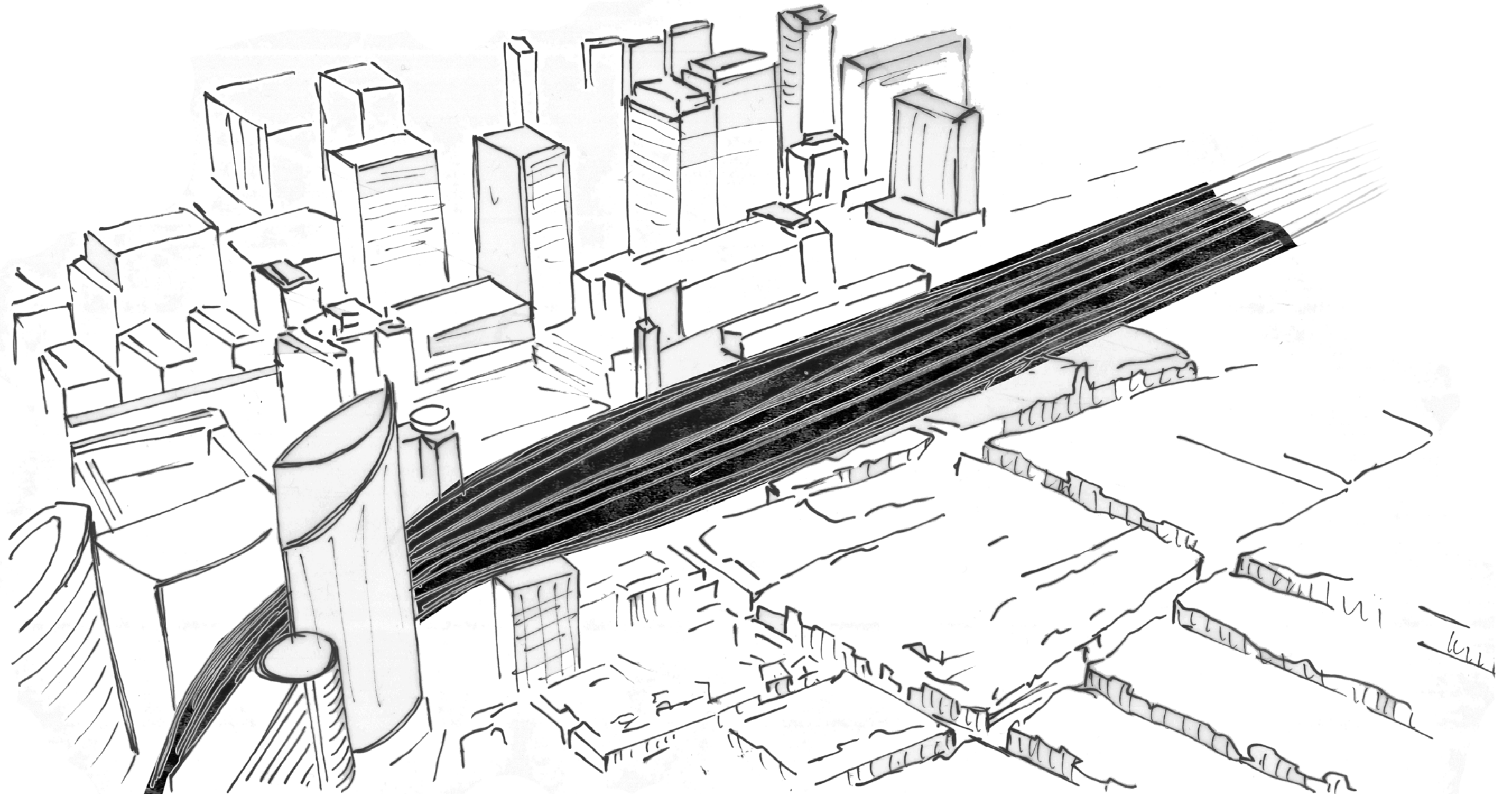

massive lines of infrastructure that divide neighborhoods otherwise connected. connection at the large-scale creates disconnection at the community level. at brussel-noord trainstation the traintracks seperate two strongly disconnected neighborhoods from each other.

friche josaphat as a lost space

way of looking

looking

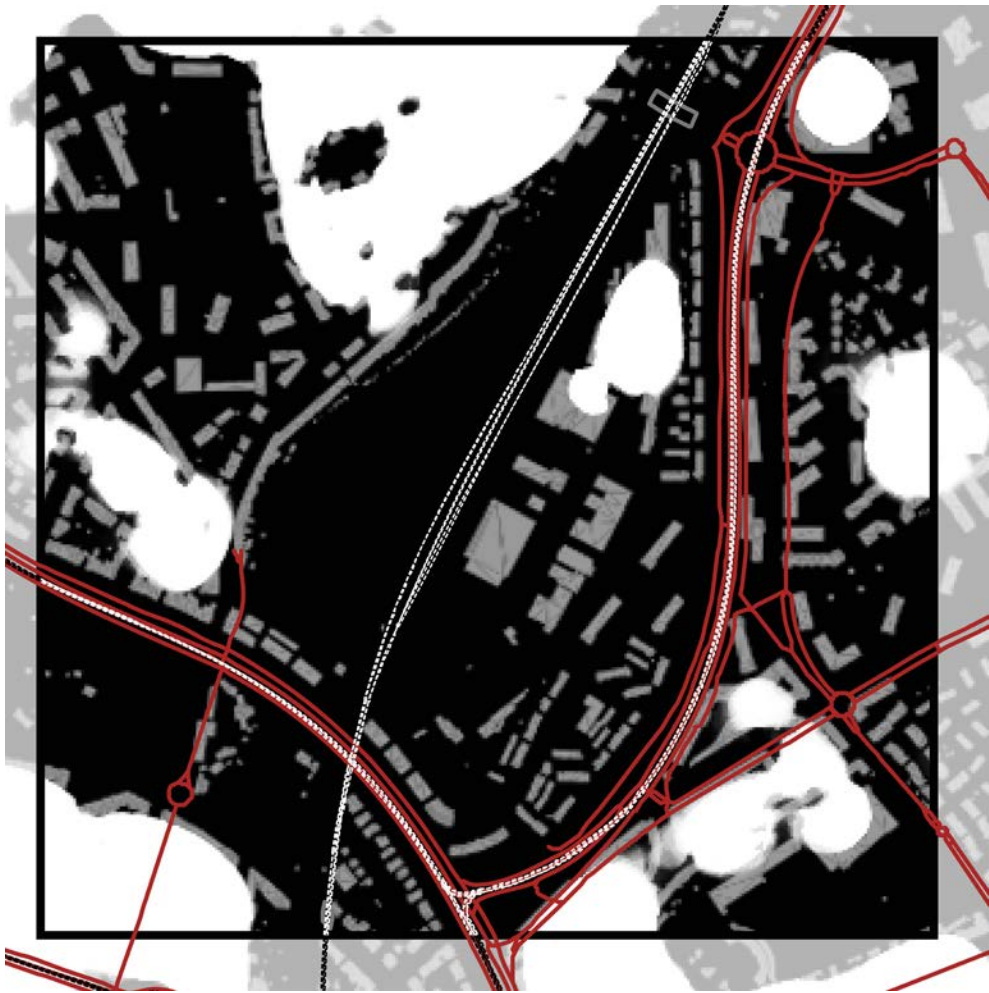
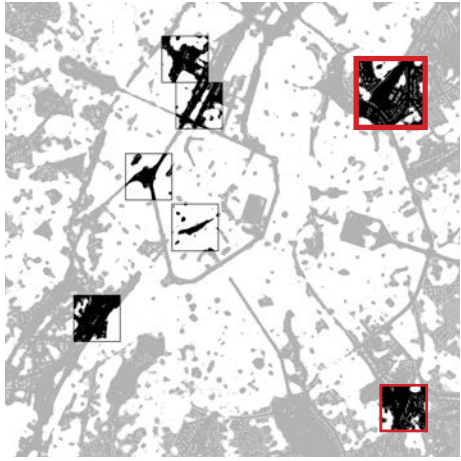

7



former marshaling yard



... ?

friche josaphat

looking



friche josaphat isolated from its surroundings, a fragmented open space in the spatial structure of the expanded city. big contrast between untouched nature and the urban surroundings.

friche josaphat

looking



friche josaphat posing the duality of its isolated character: oasis or wasteland? strength or weakness?

friche josaphat

*friche josaphat as a **found** space*

way of reacting

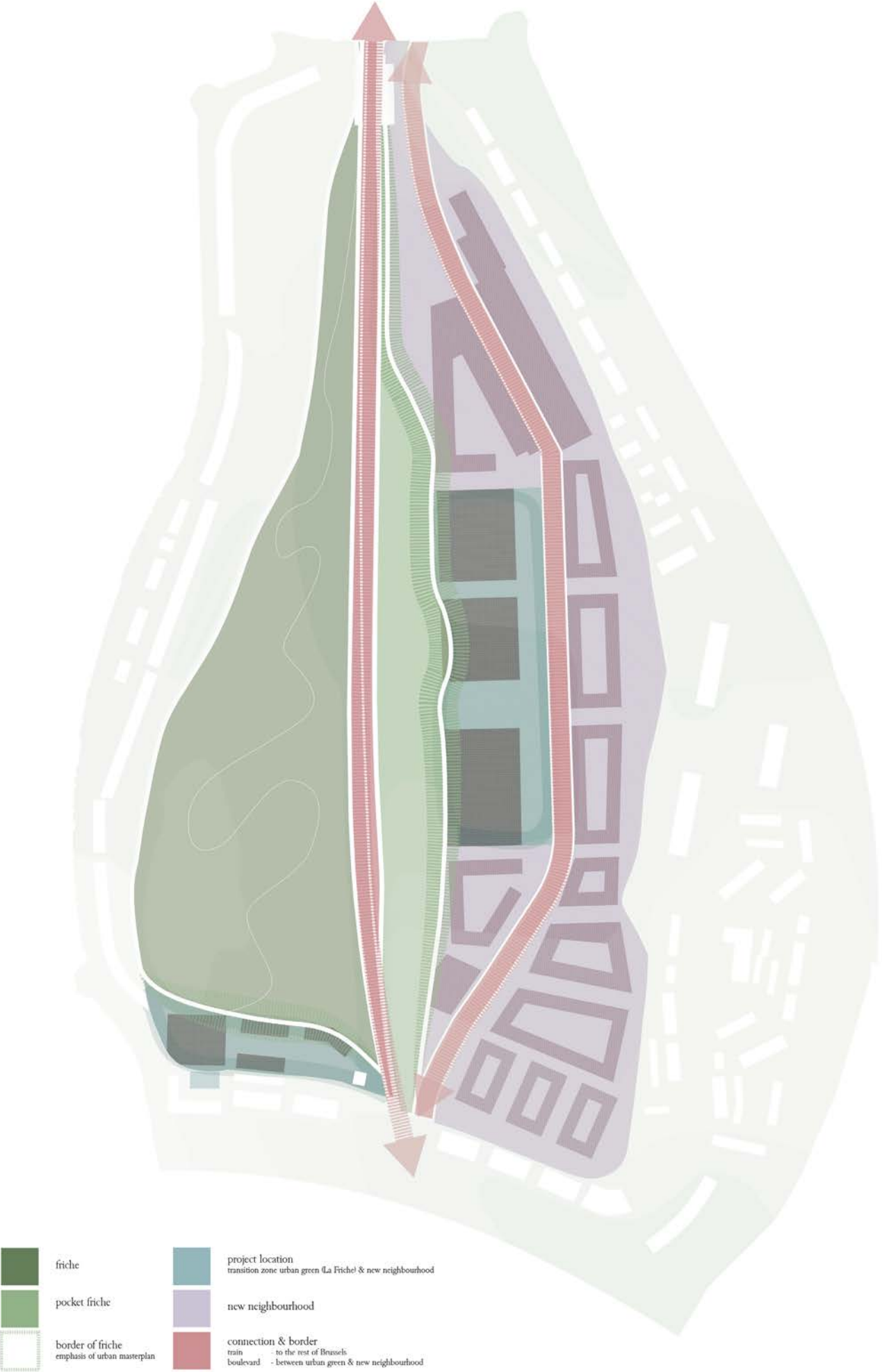

reacting



friche josaphat a place safely bordered off by the train tracks cutting through.

masterplan

reacting

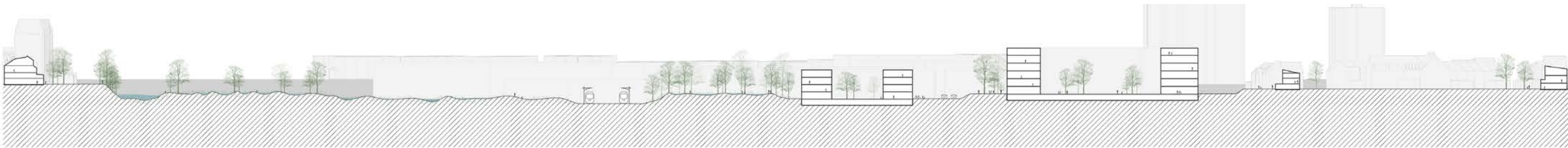
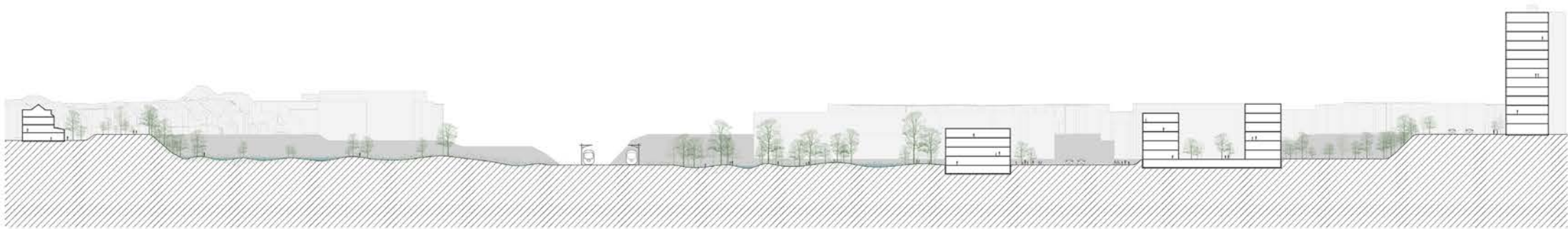
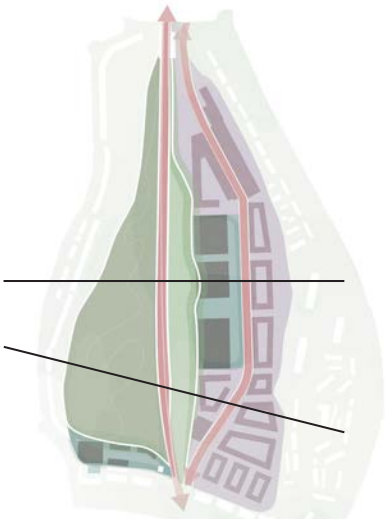

masterplan

reacting



friche josaphat a place that people should be able to enter and use: give the space a sense of purpose to the neighbourhood.

masterplan

reacting



masterplan

friche josaphat as a collage of fragments

way of looking

looking

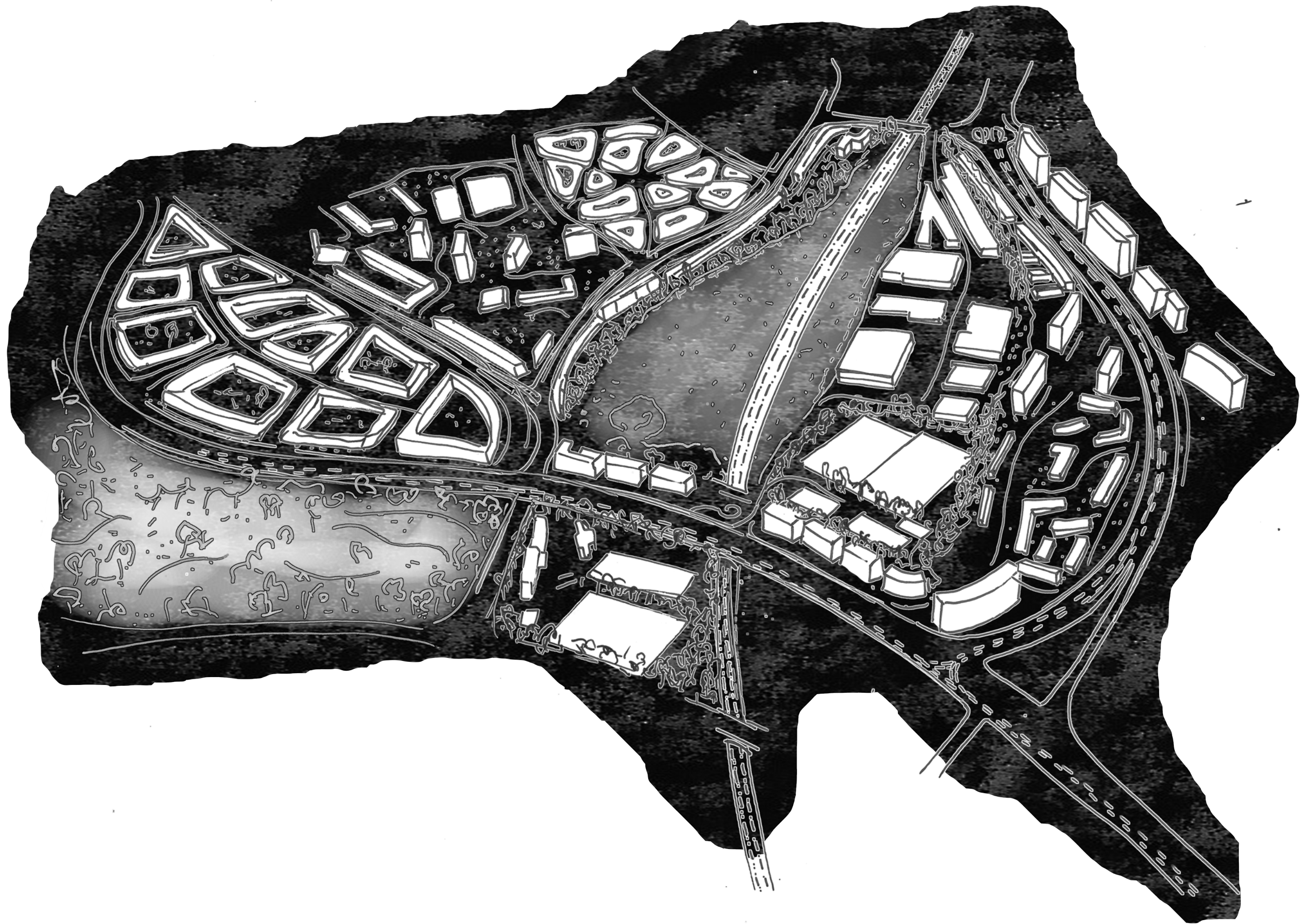

friche josaphat

looking

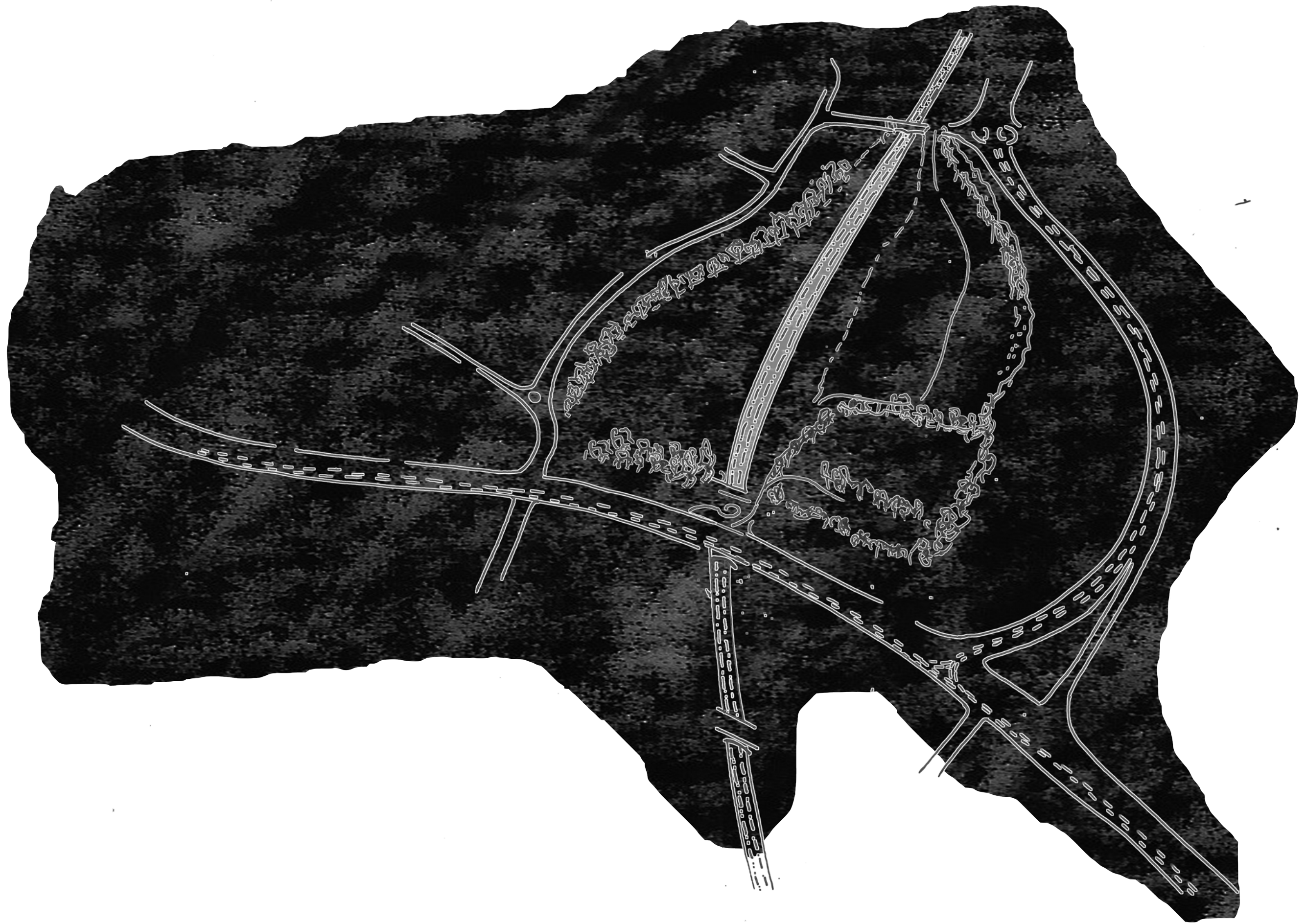

boundries

looking

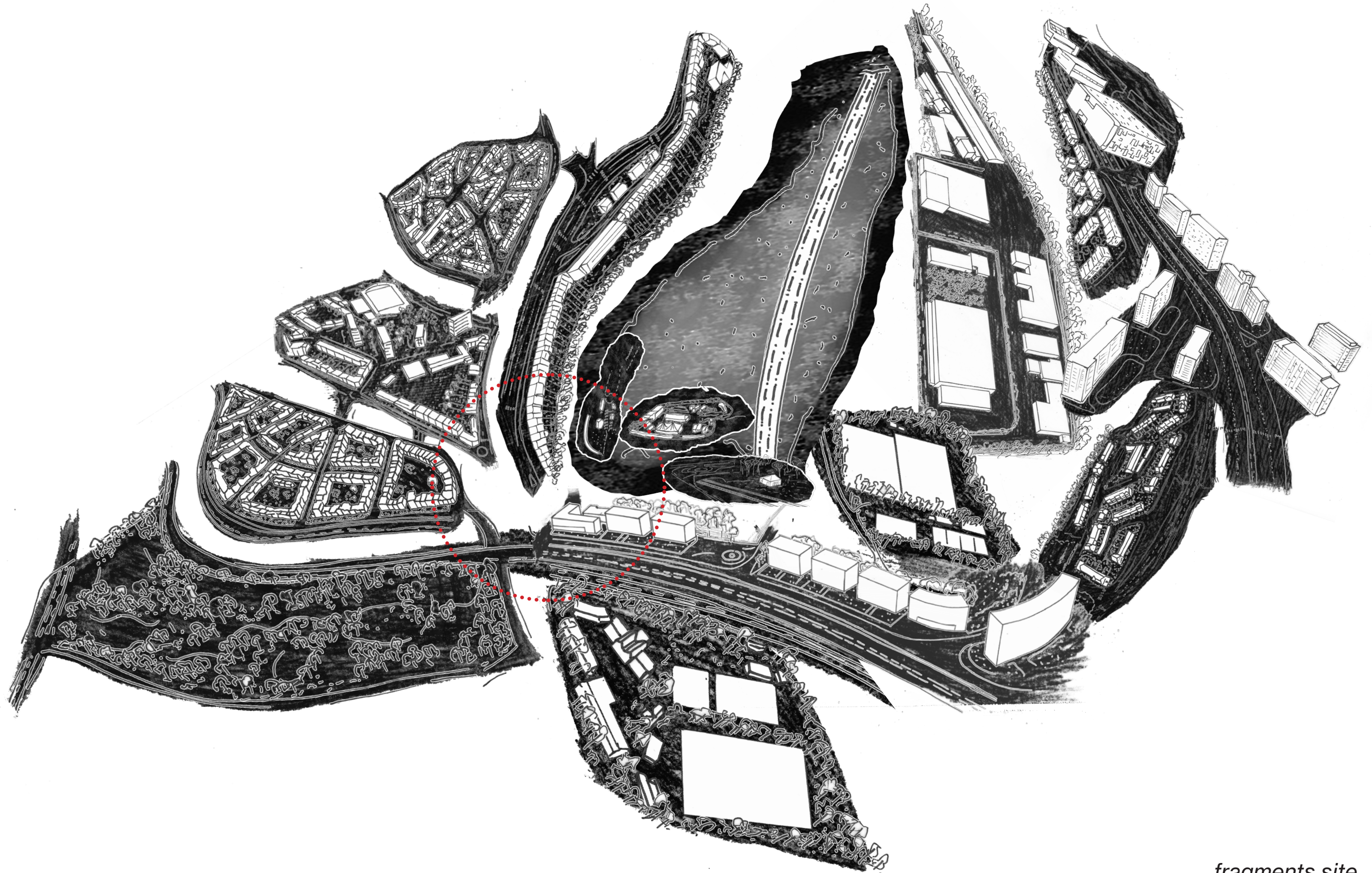

fragments site

looking

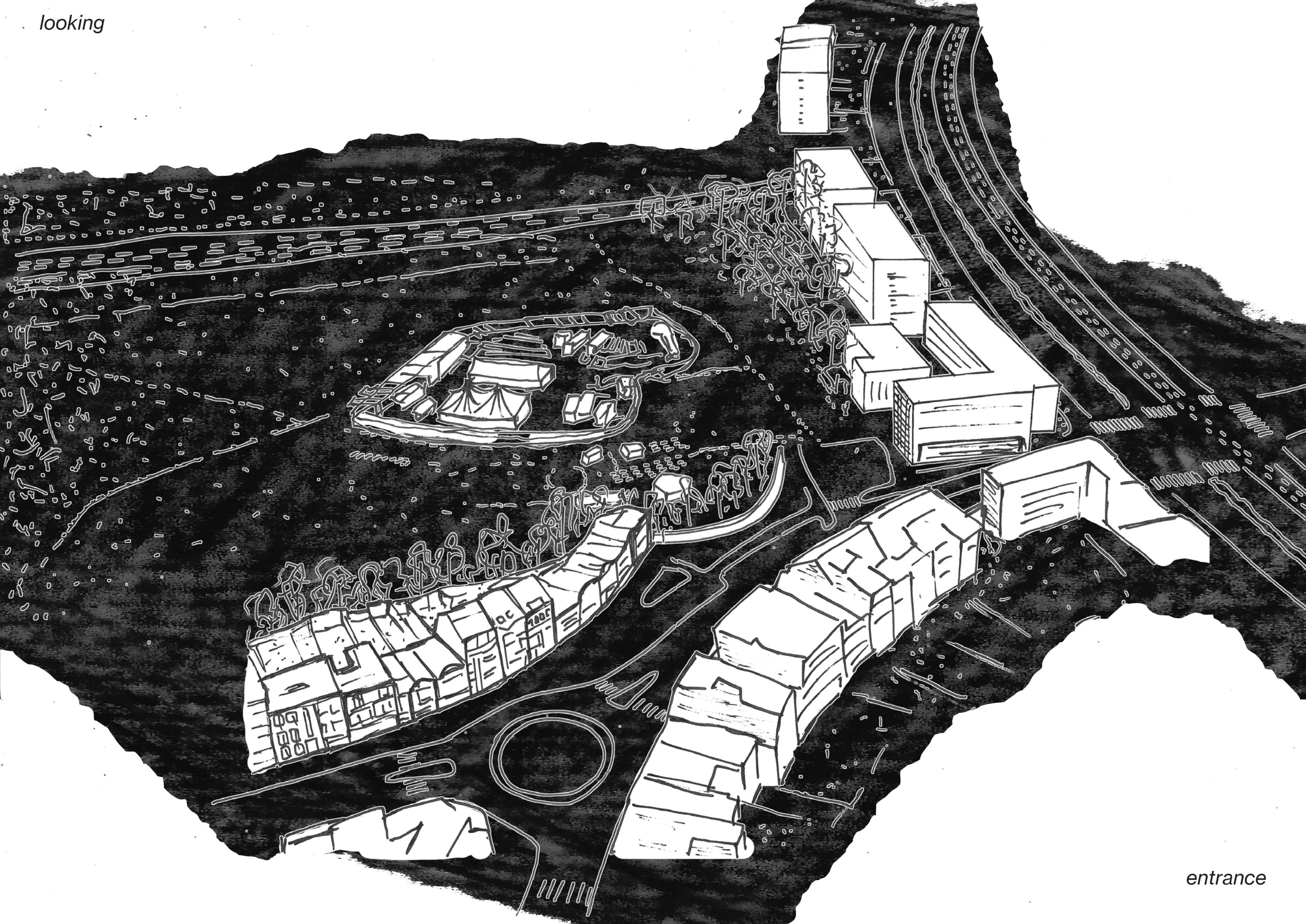

entrance

looking

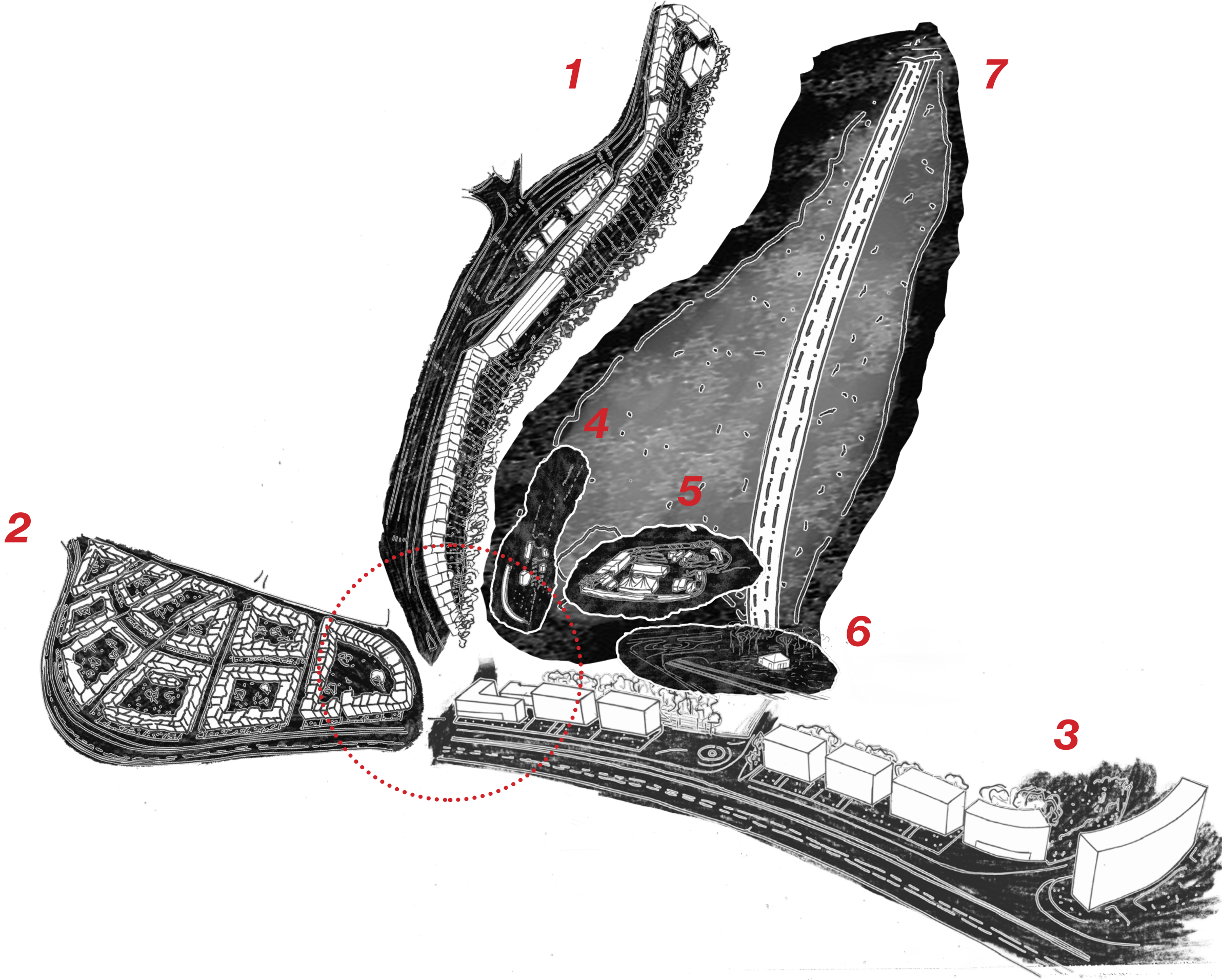

fragments entrance

redefining friche josaphats borders

way of reacting

reacting

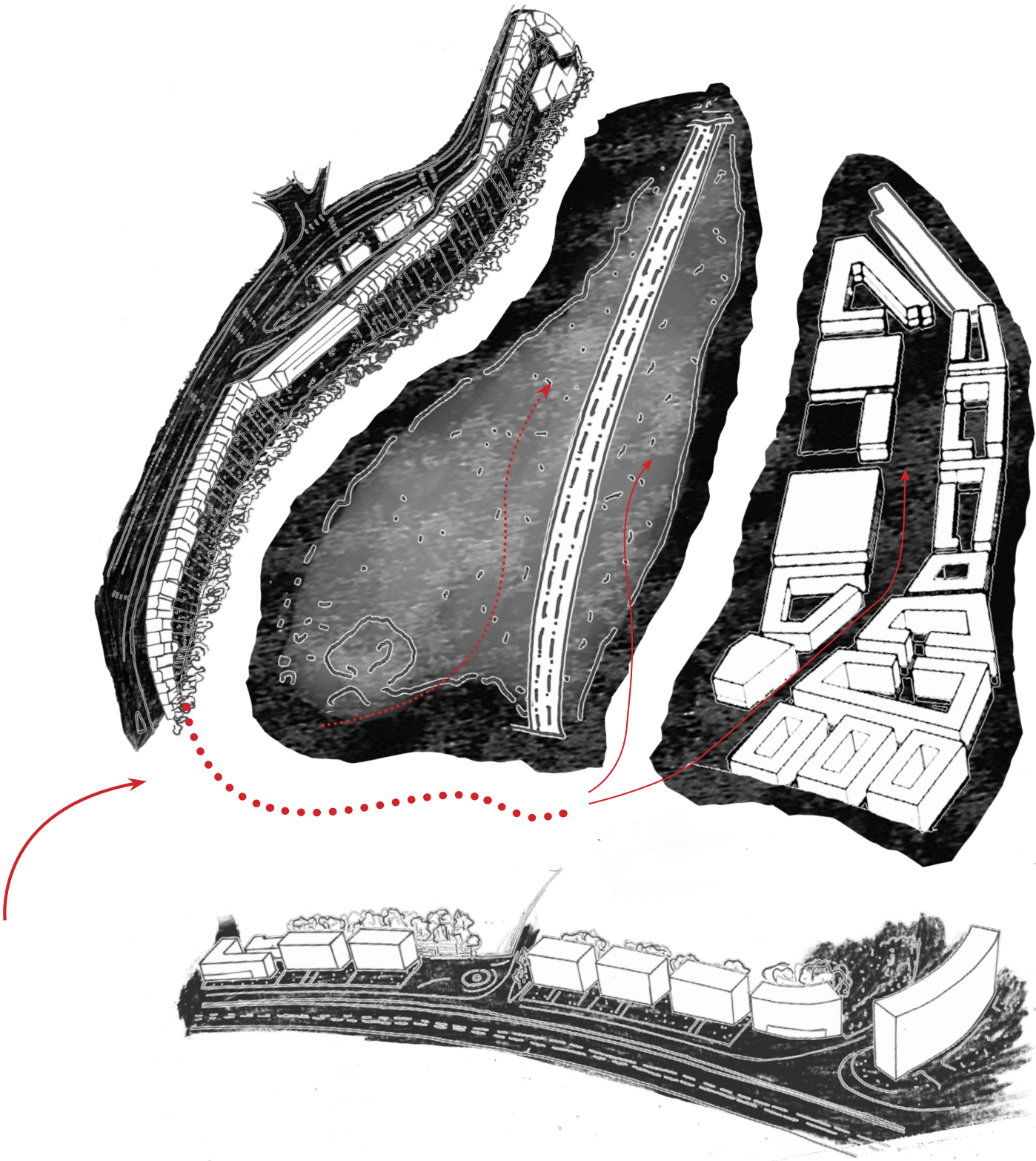

reacting

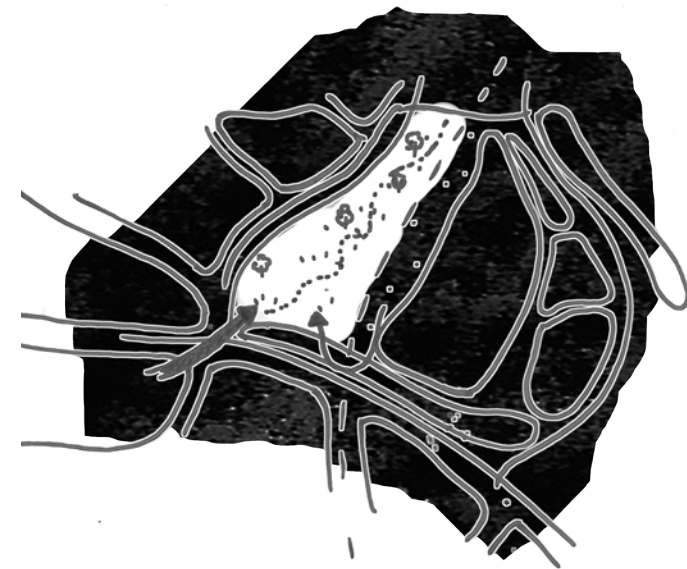
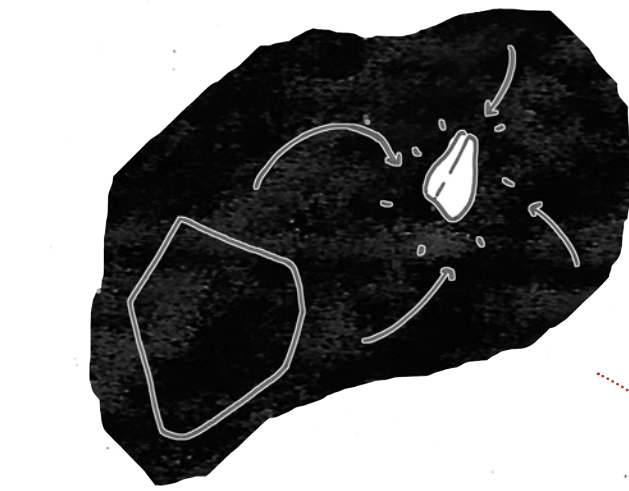

give a sense of purpose to the space
to the people in brussels and those living
around the friche

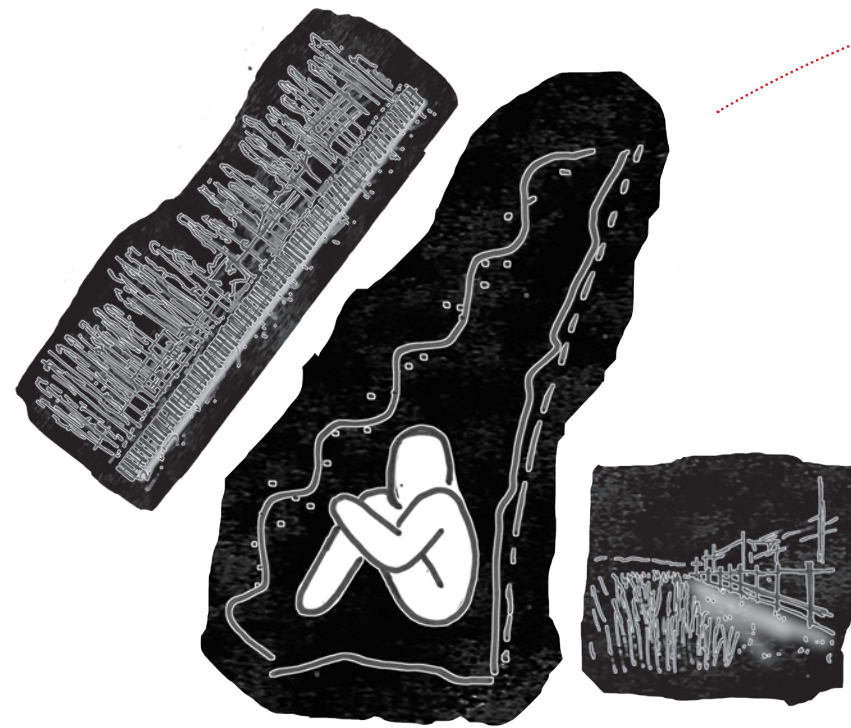

to maintain the isolated character of the space

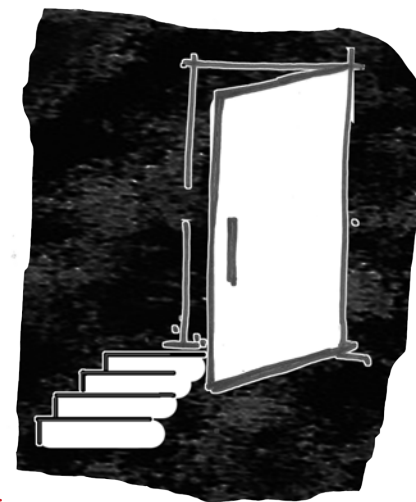

but, creating a bit of a threshold

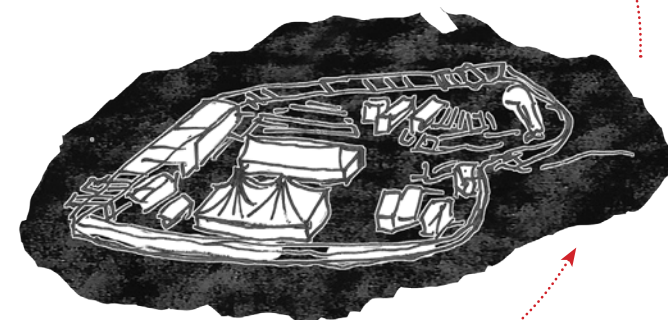

attract and invite more people in

like the theatre does now

while entering...

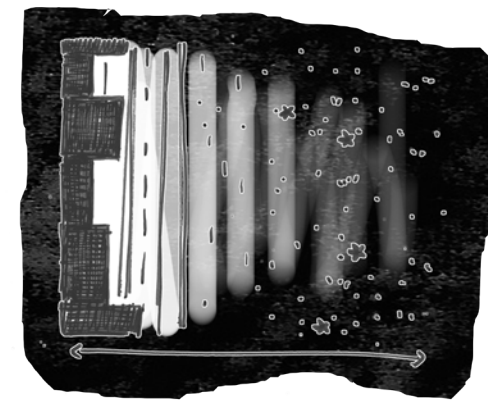

moving through a transitional zone:
from dense city to wild open friche

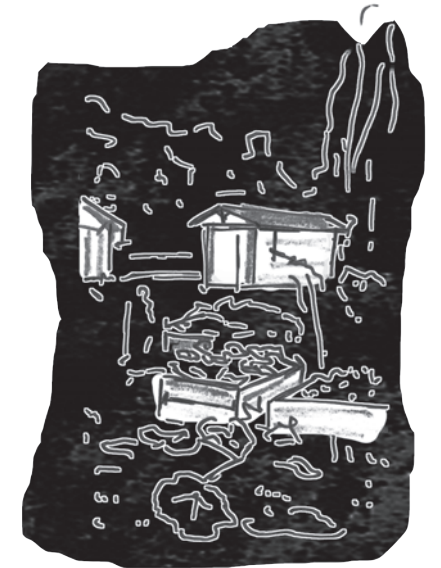

through social control by the
safekeepers of the friche



making you aware of the space you are
entering: creating a sense of value and
respect towards this biodiverse oasis



do you actually enter?

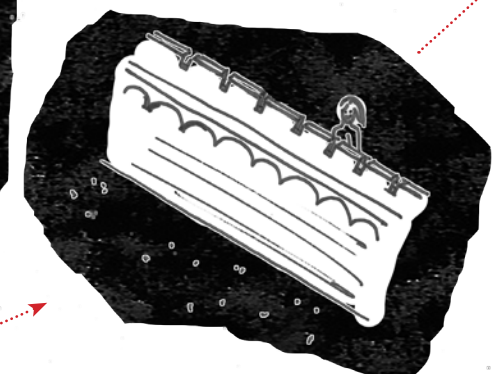
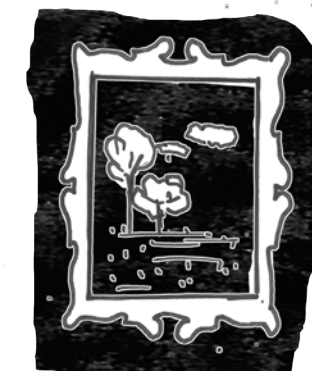

or is a visual connection enough for you?
... and do you continue your route

the fragmented entrance

way of looking

looking



fragments

looking



train tracks

looking



train tracks

looking



train tracks

looking



train tracks

looking

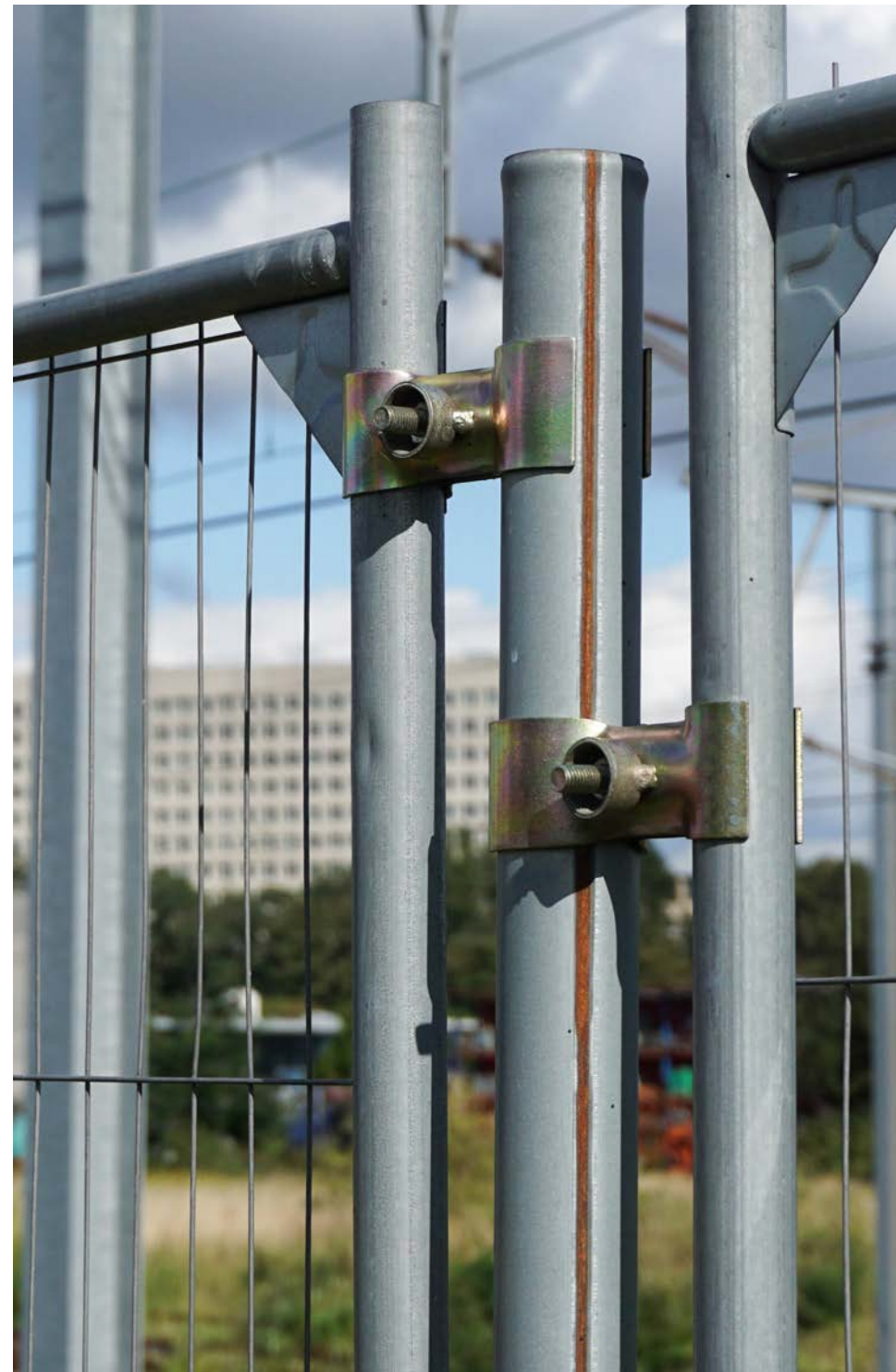

train tracks

looking



train building

looking



train building

looking



train building

looking



train building

looking



train building

looking



train building

looking



looking



looking



looking



looking

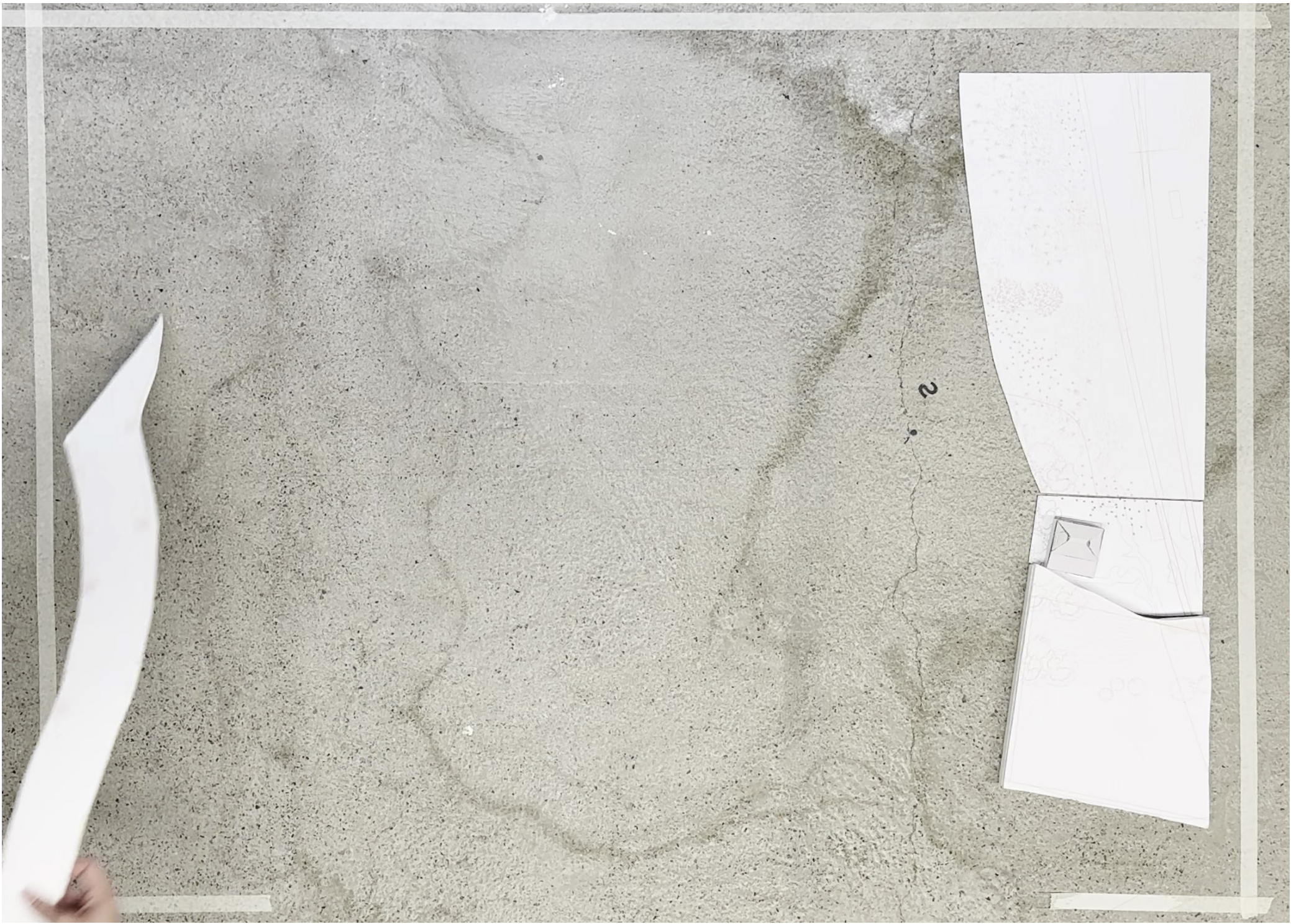

street

looking



street

looking



street

looking



street

looking



unique ground level houses

looking



unique ground level houses

looking

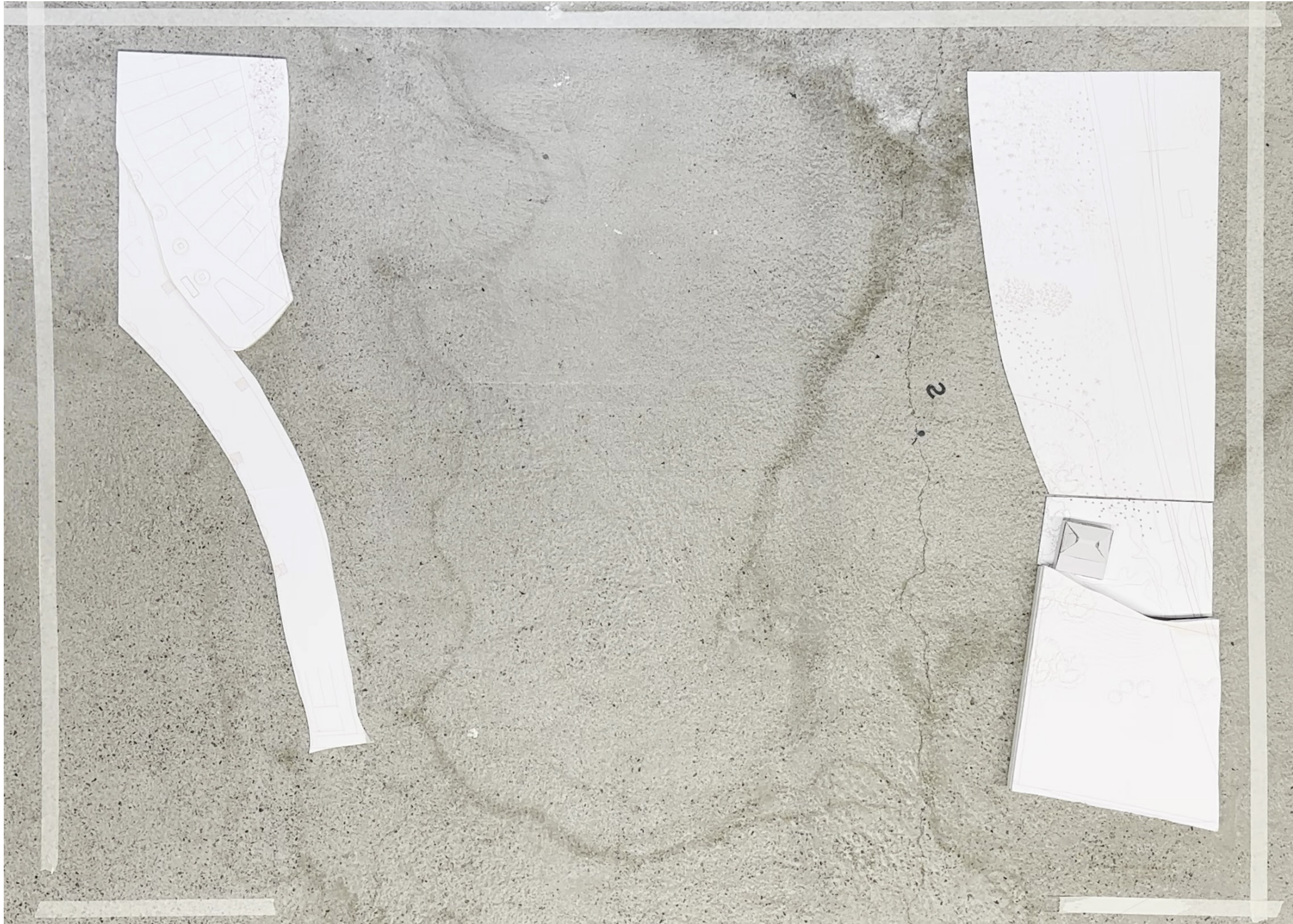

unique ground level houses

looking



unique ground level houses

looking



unique ground level houses

looking



unique ground level houses

looking



ground level houses

looking



ground level houses

looking



ground level houses

looking



ground level houses

looking



ground level houses

looking



ground level houses

looking



ground level houses

looking



ground level houses

looking



ground level houses

looking



looking



elia energy building

looking



elia energy building

looking



looking



apartment block 1

looking



apartment block 1

looking



apartment block 1

looking



apartment block 1

looking



apartment block 1

looking



apartment block 2

looking



apartment block 2

looking



apartment block 2

looking



apartment block 2

looking



apartment block 2

looking



apartment block 3

looking



apartment block 3

looking

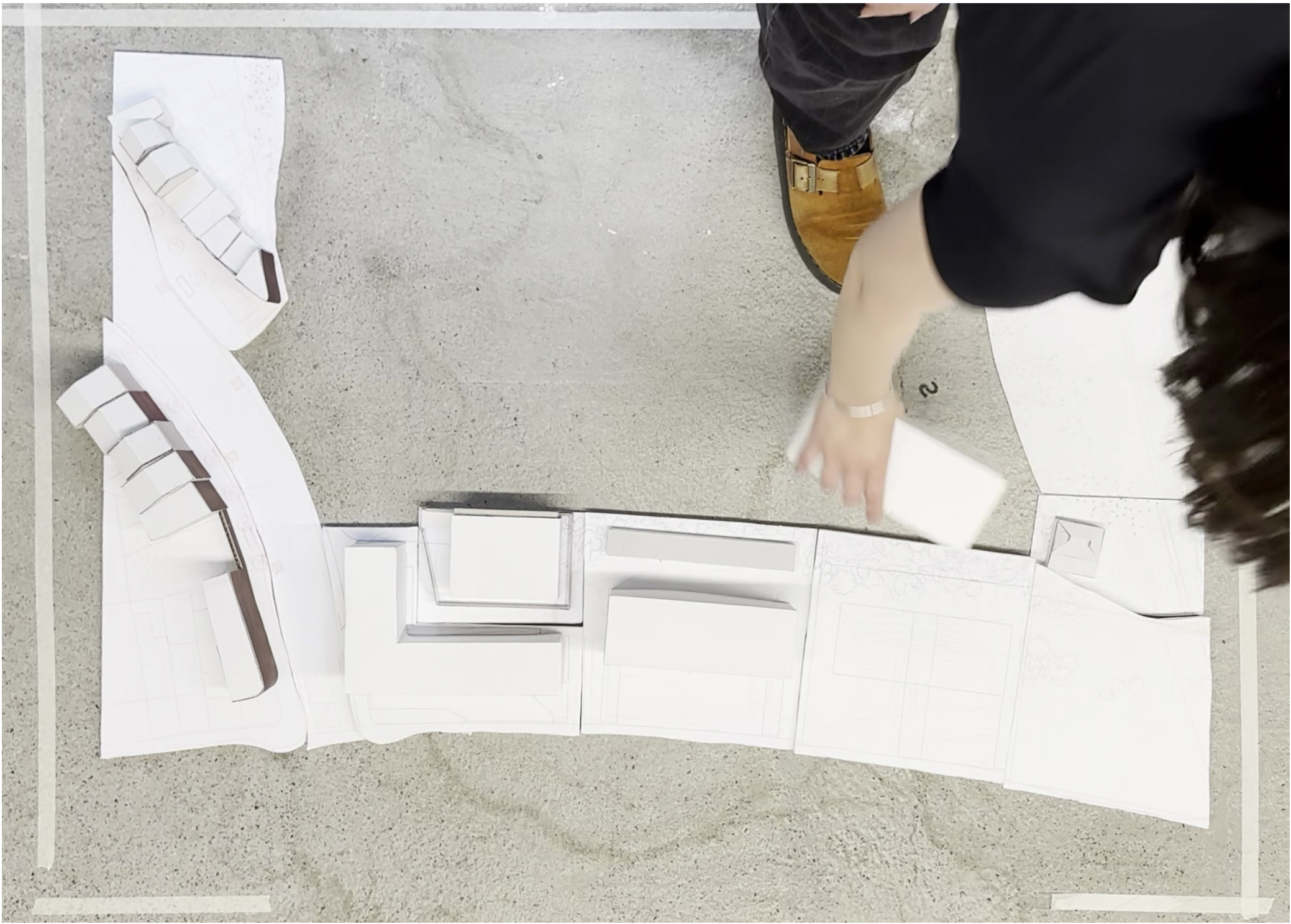

apartment block 3

looking

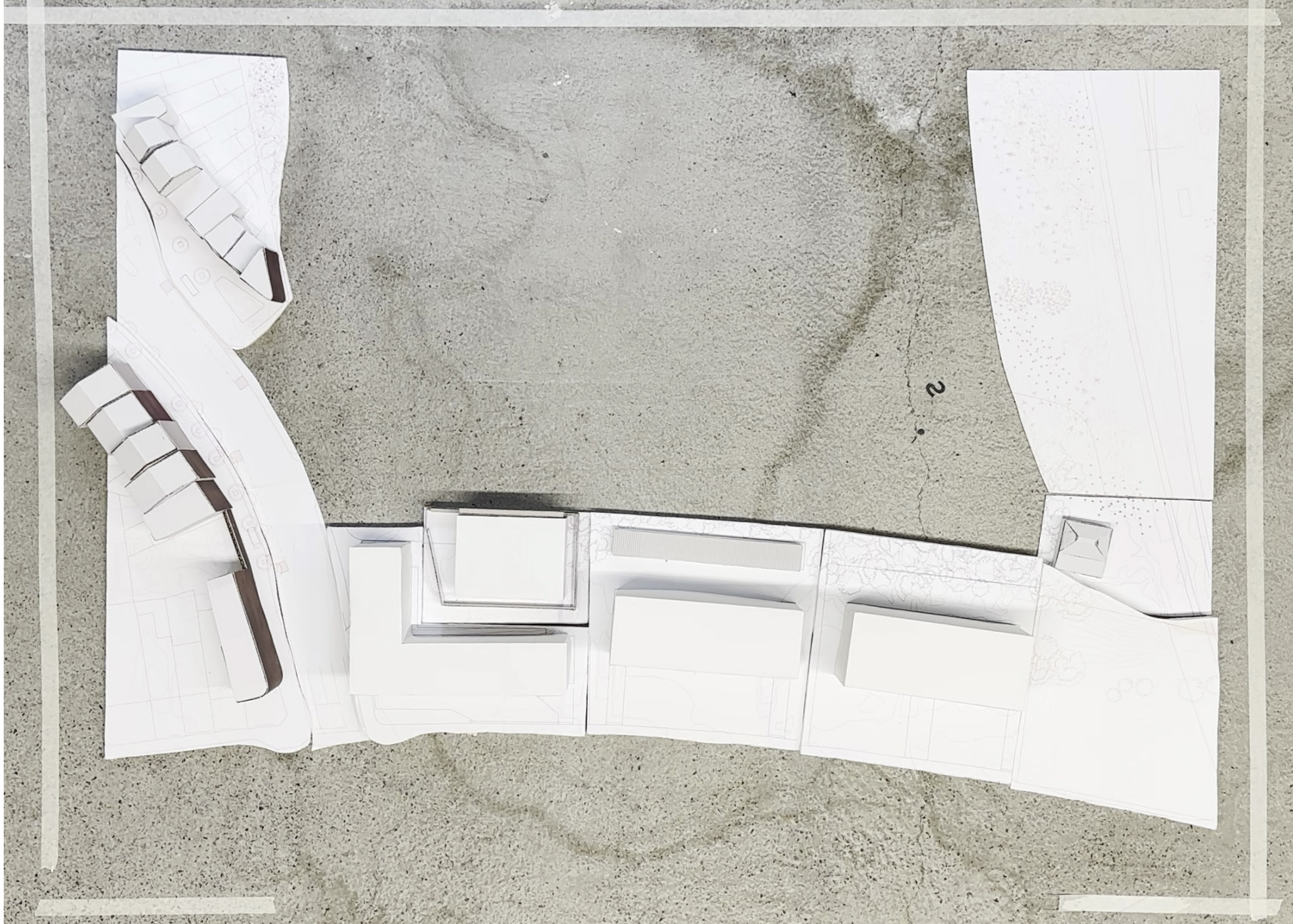

apartment block 3

looking



apartment block 3

looking

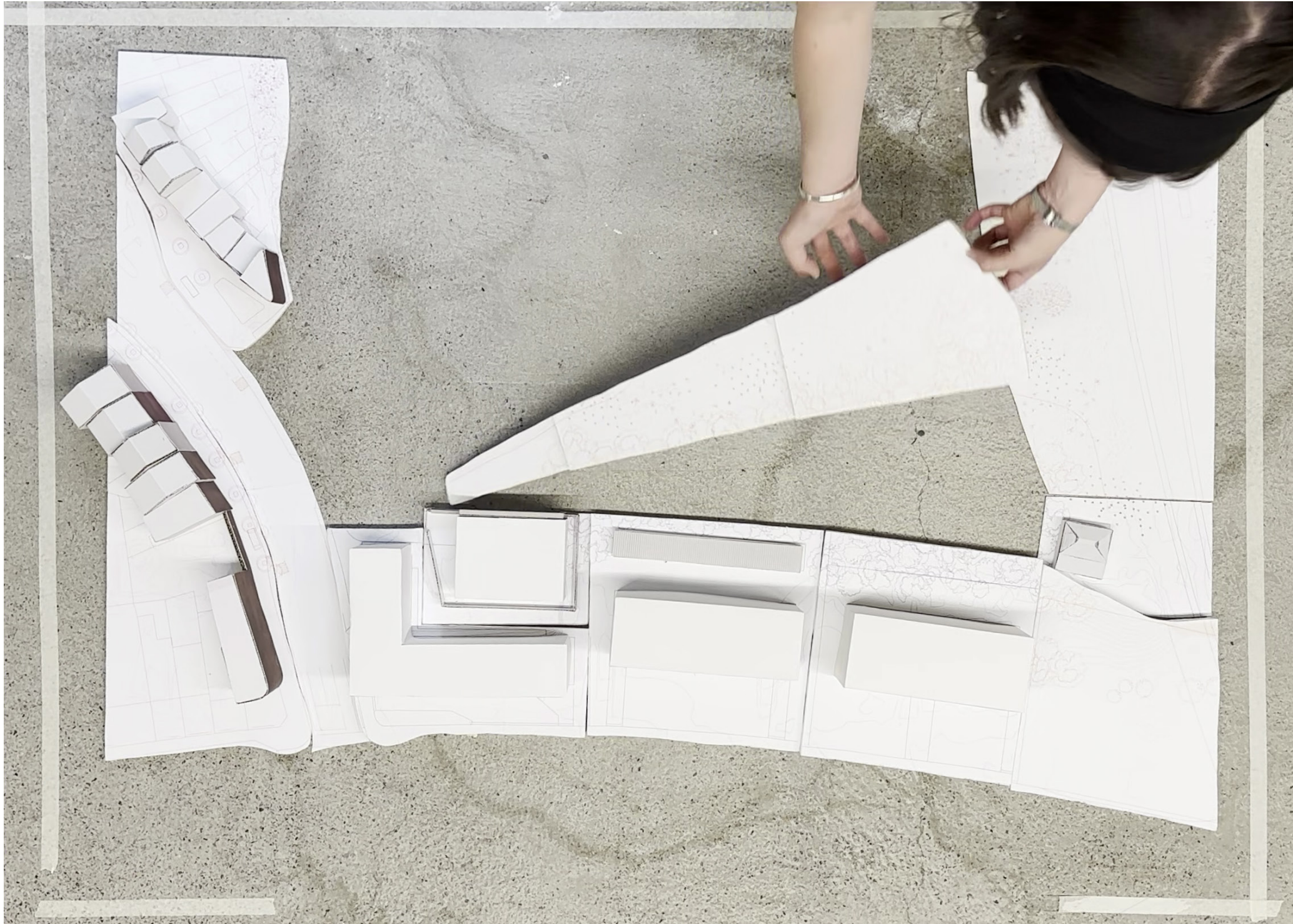

trees and terrain

looking



trees and terrain

looking



trees and terrain

looking



trees and terrain

looking



route

looking



route

looking

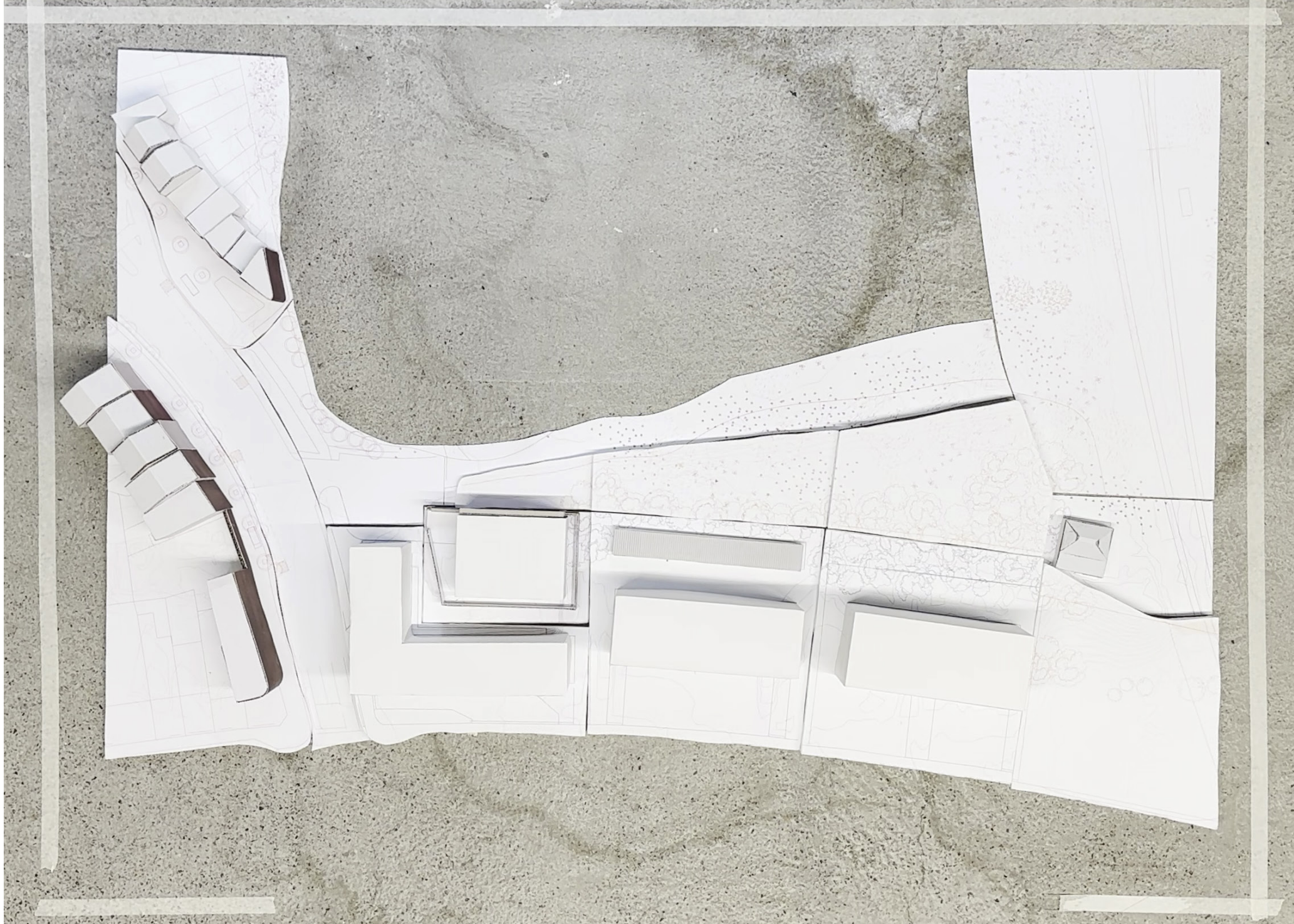

route

looking



route

looking



route

looking



route

looking



community garden

looking

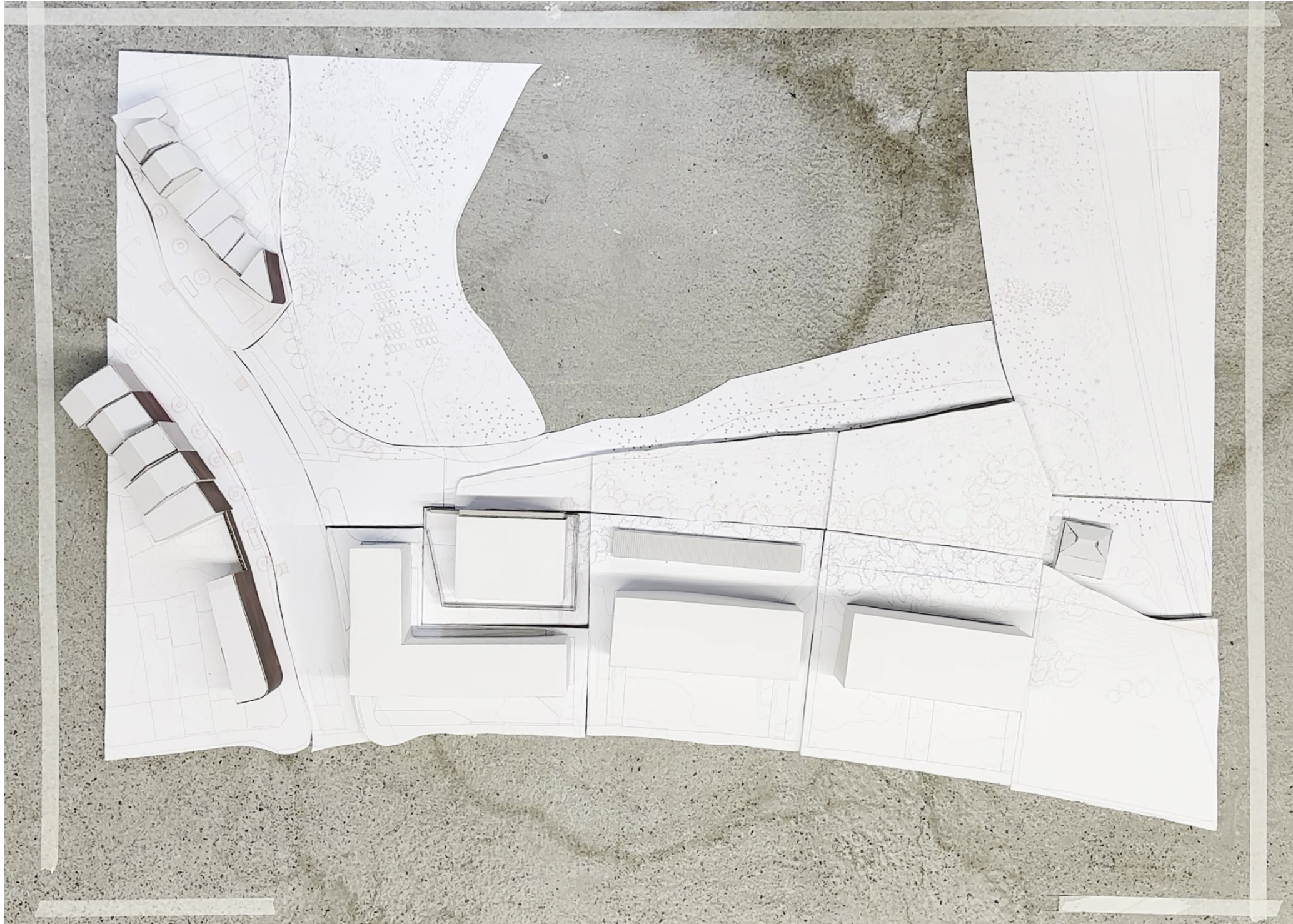

community garden

looking



community garden

looking

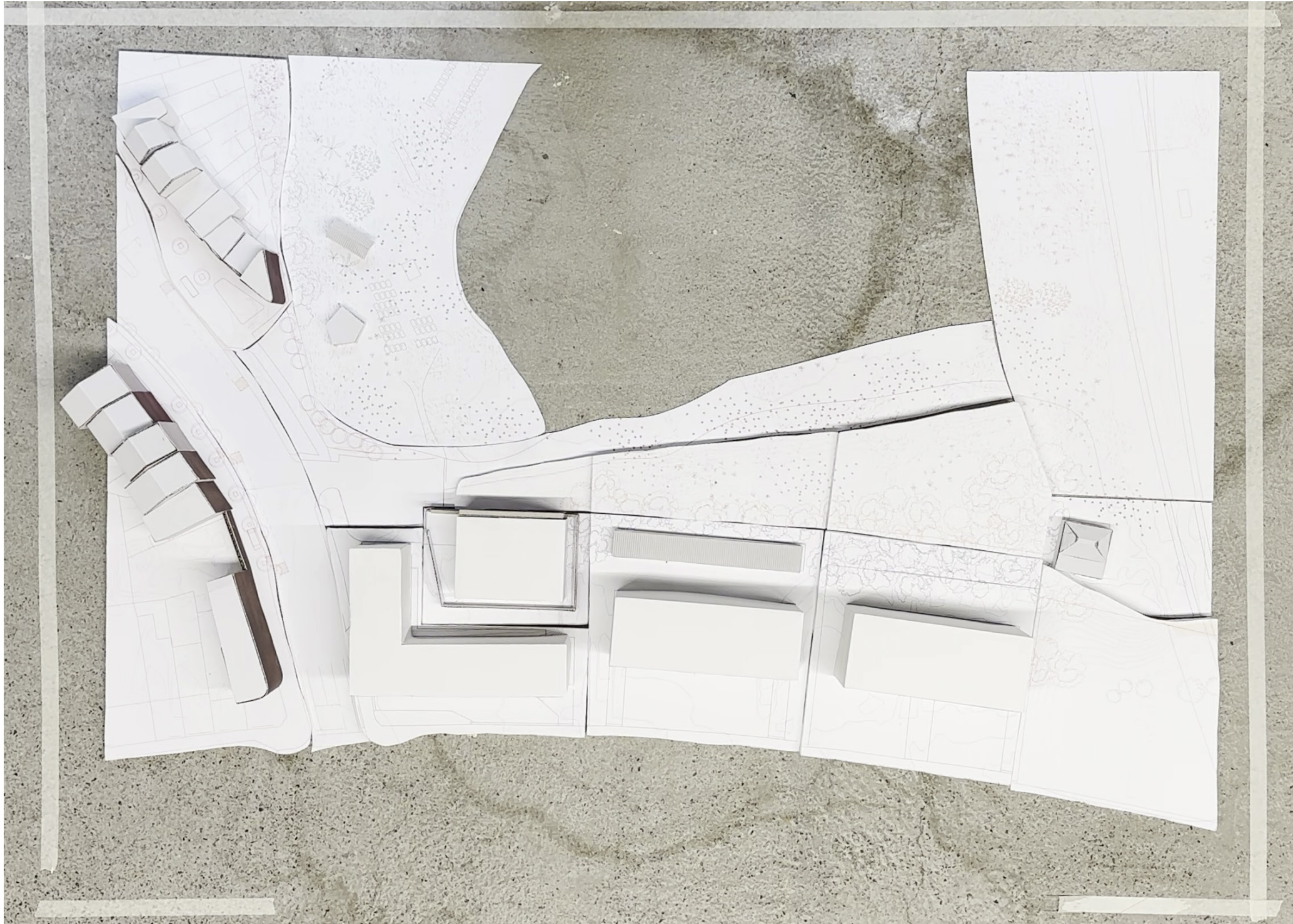

community garden

looking



community garden

looking



theatre

looking

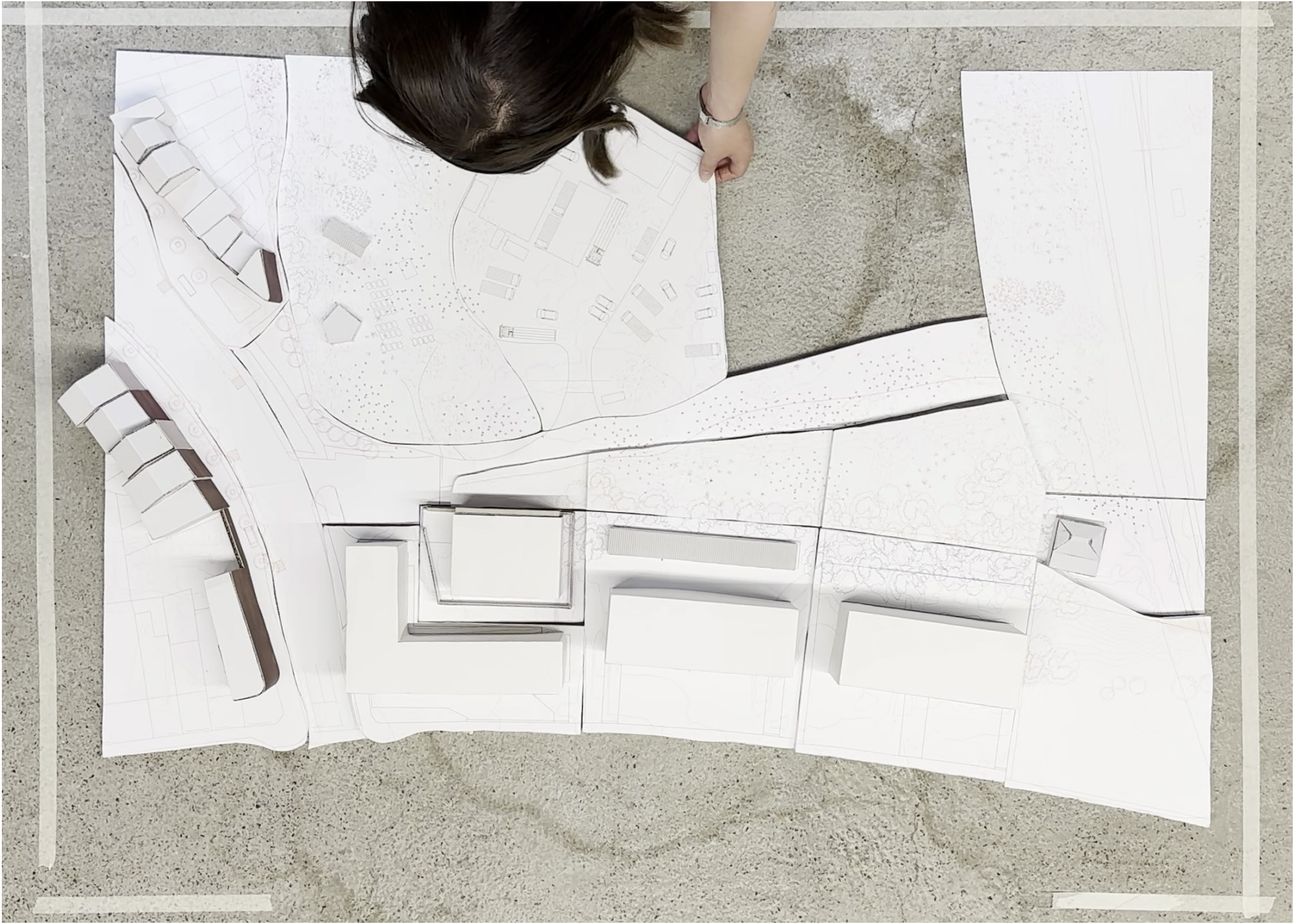

theatre

looking

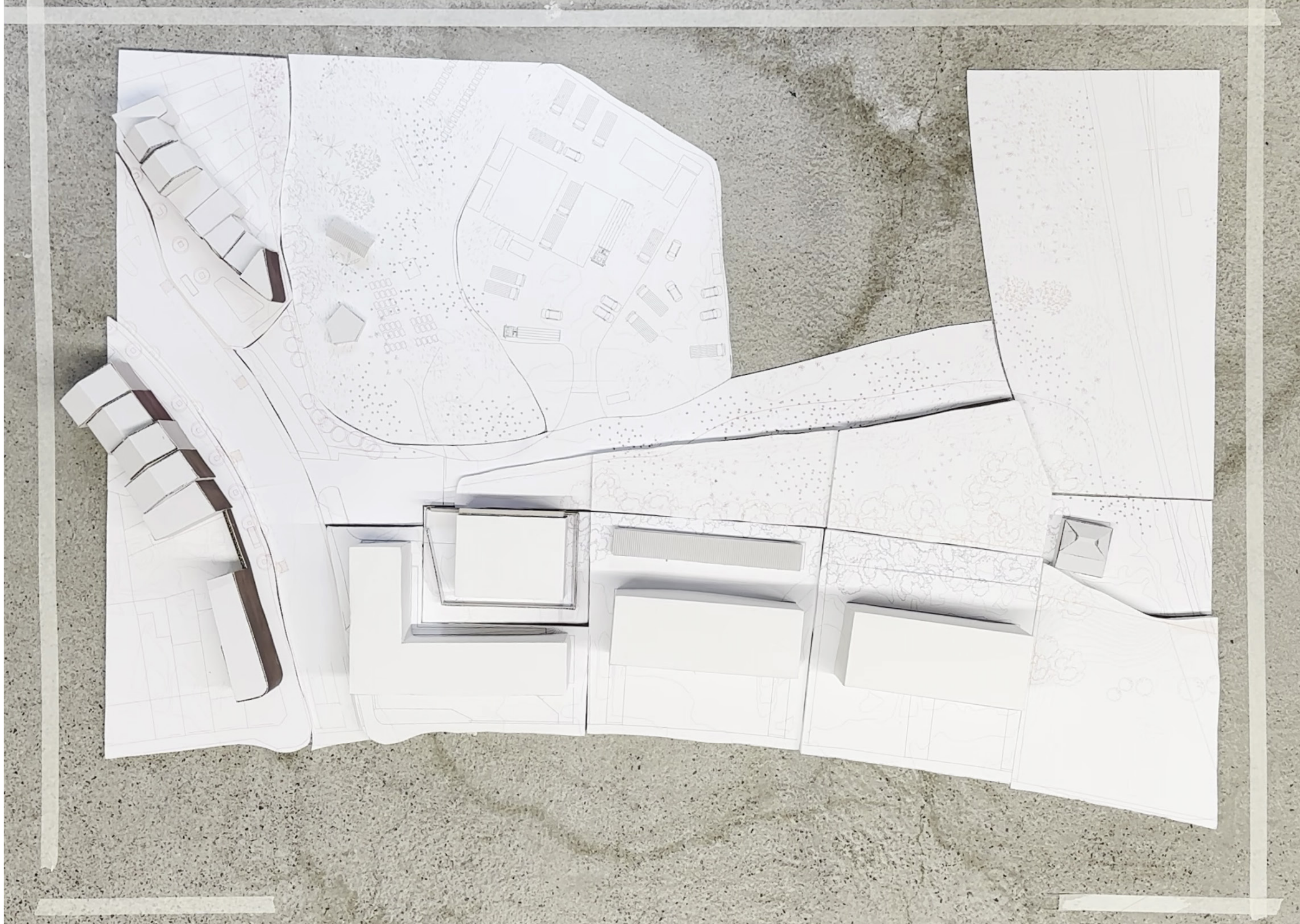

theatre

looking



theatre

looking



theatre

looking



theatre

looking



the green

looking

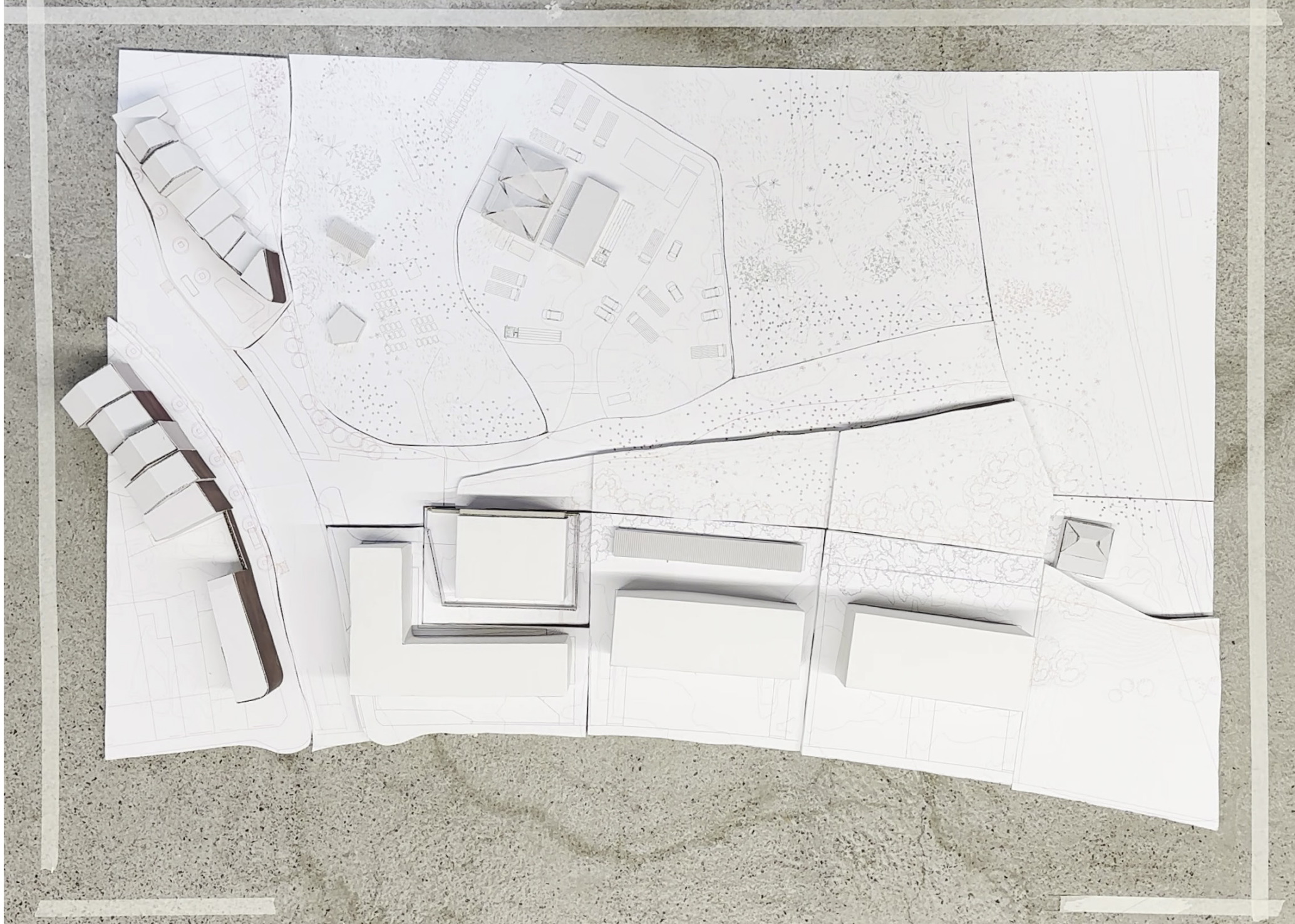

the green

looking



the green

looking



the green

personal project

way of reacting

reacting





reacting



reacting

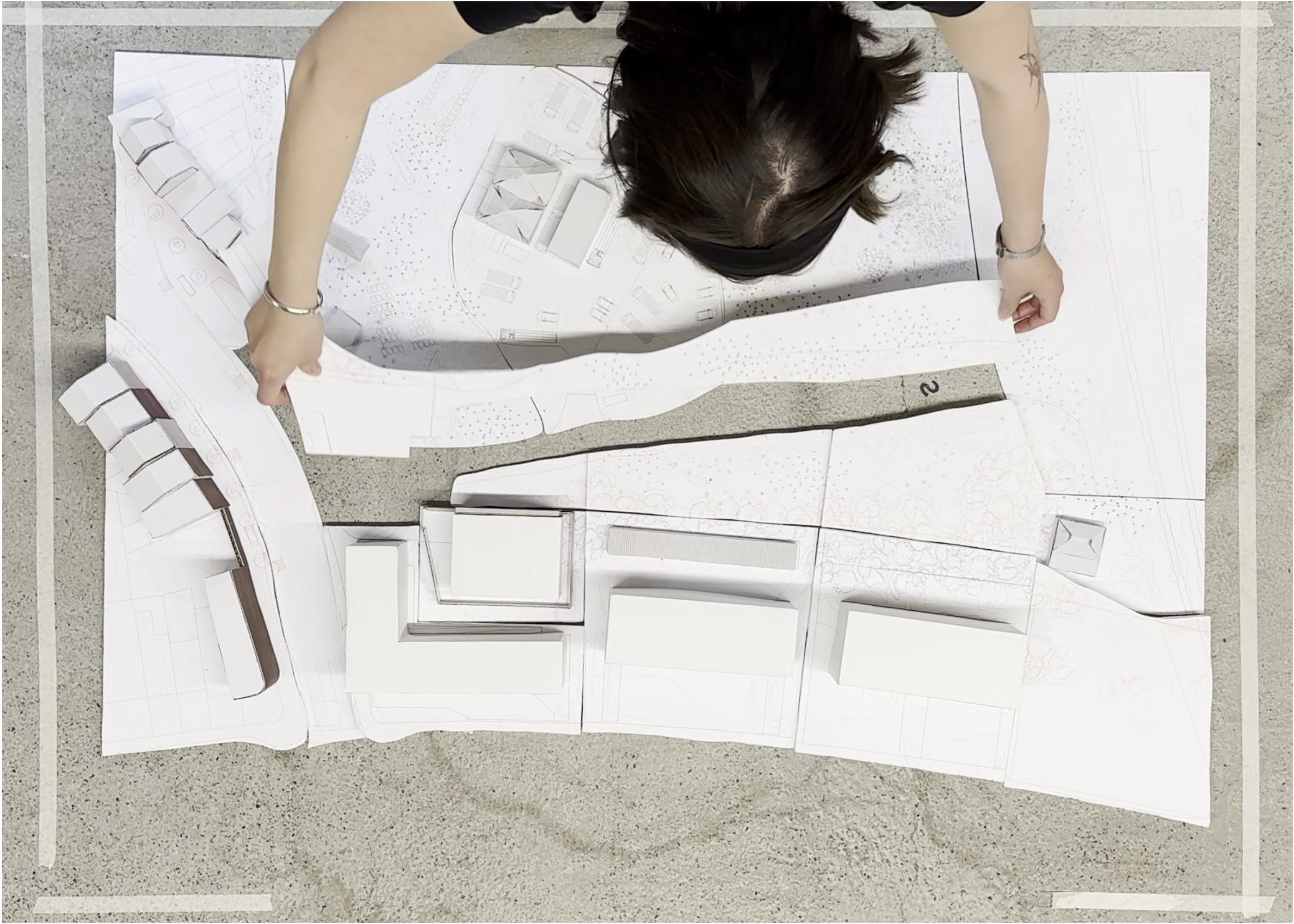



reacting



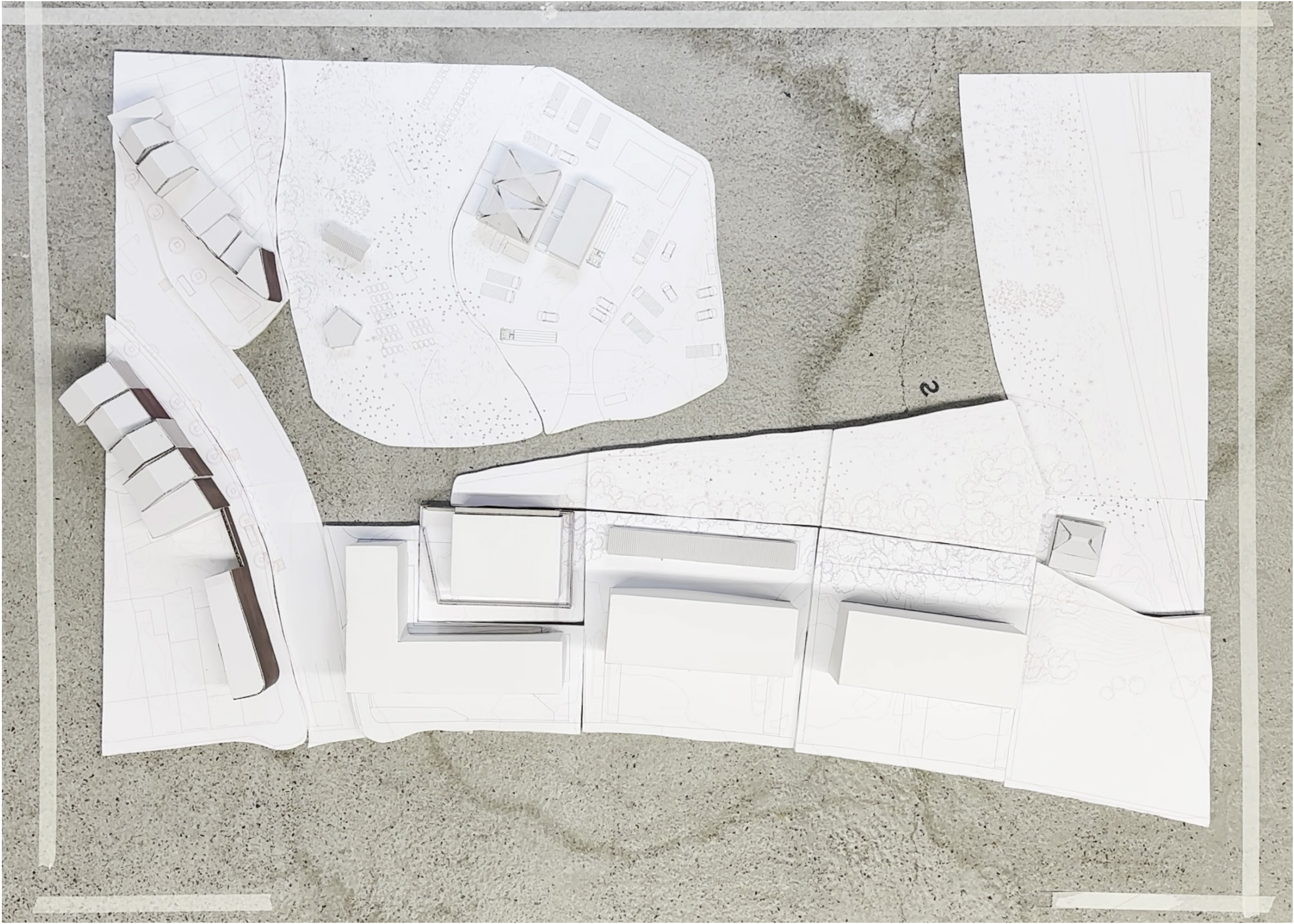

reacting



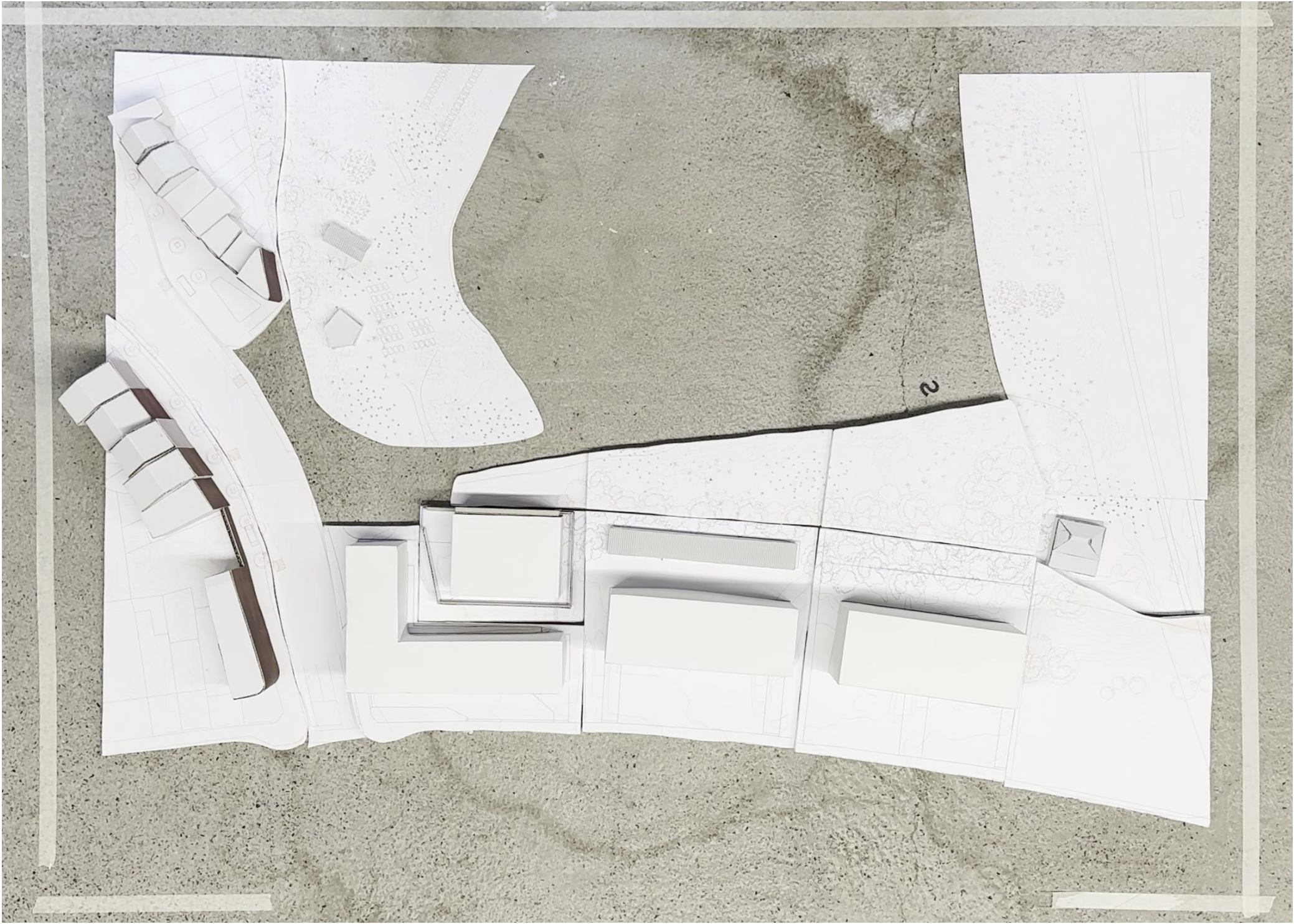

reacting

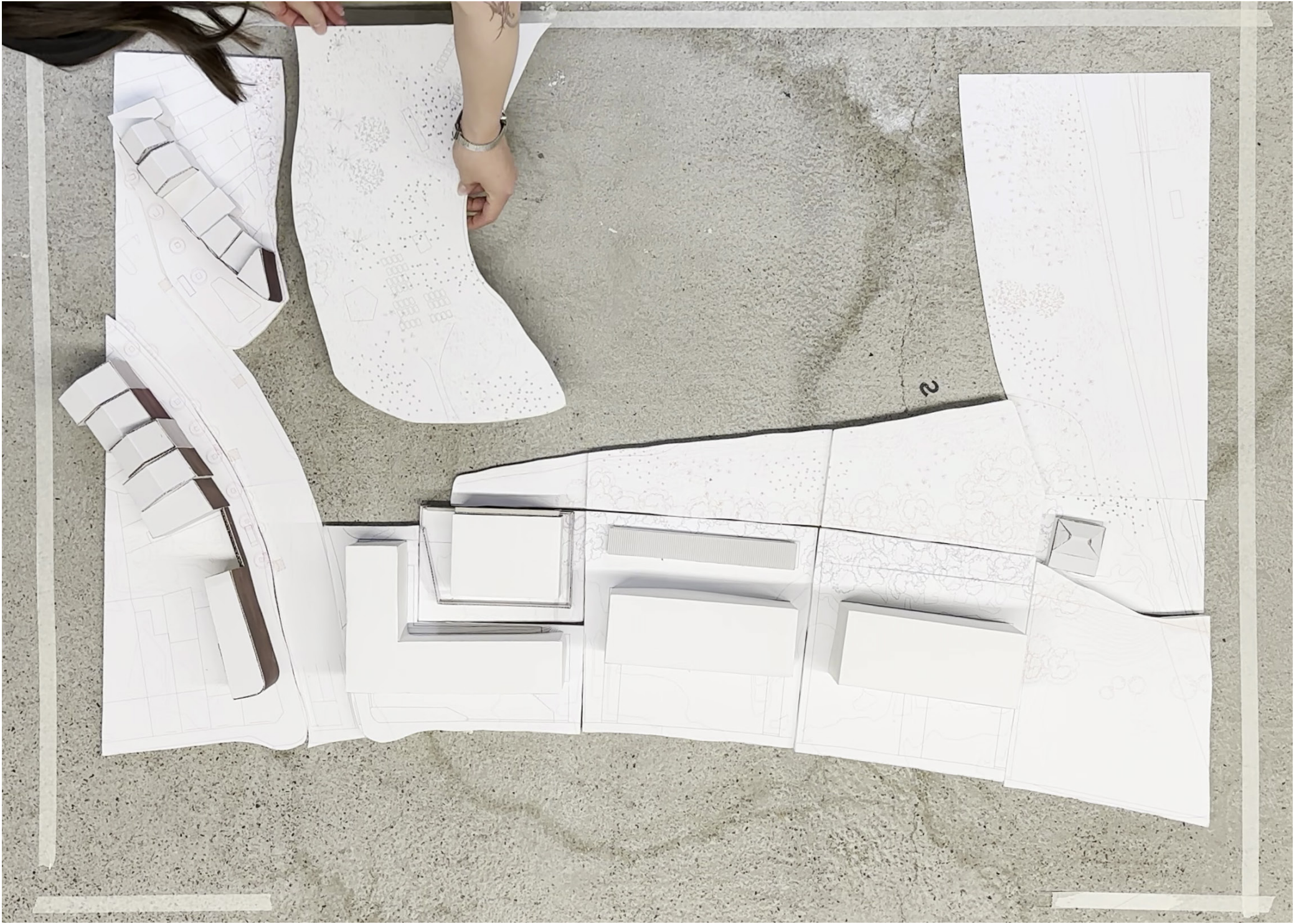

reacting



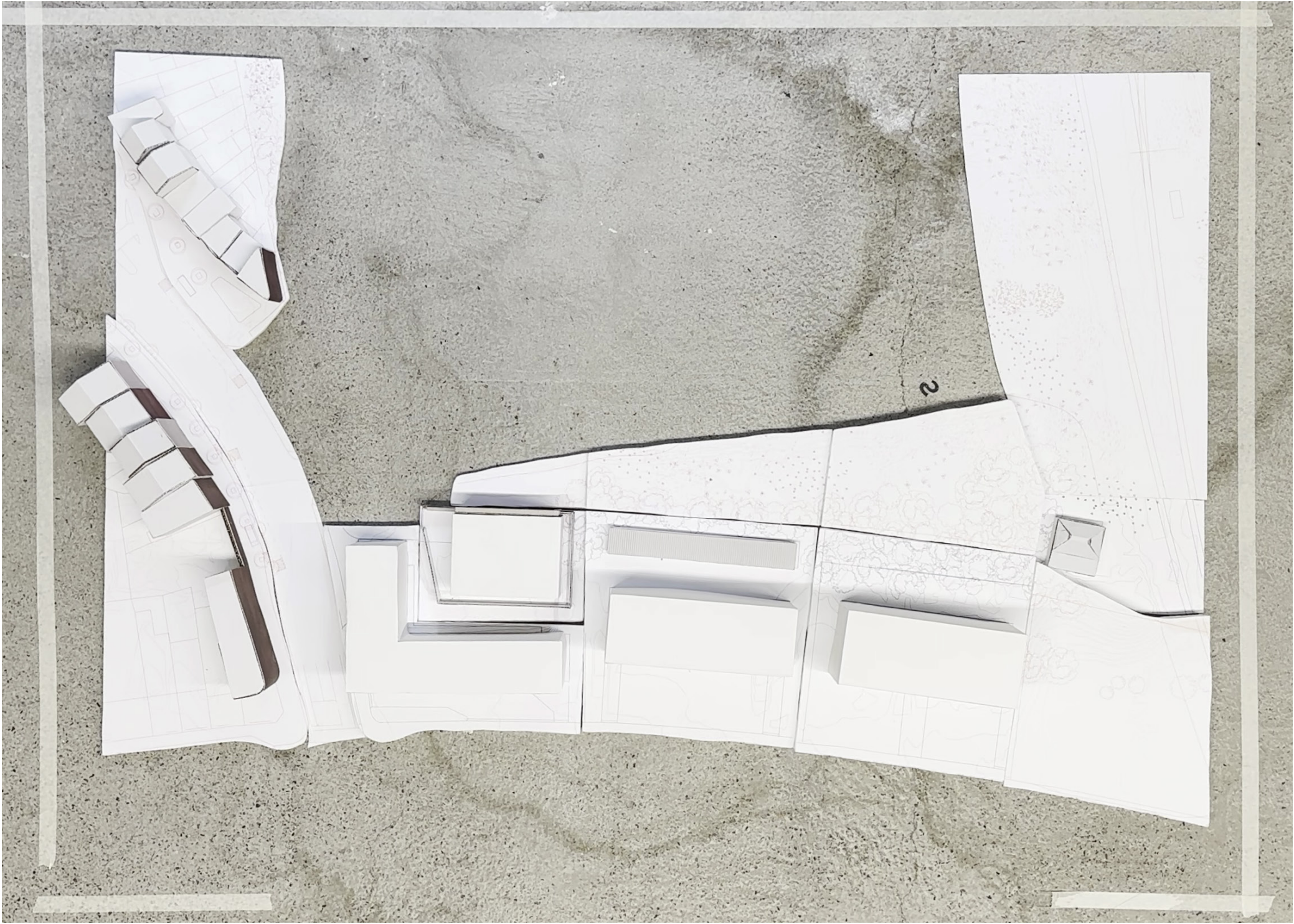

reacting

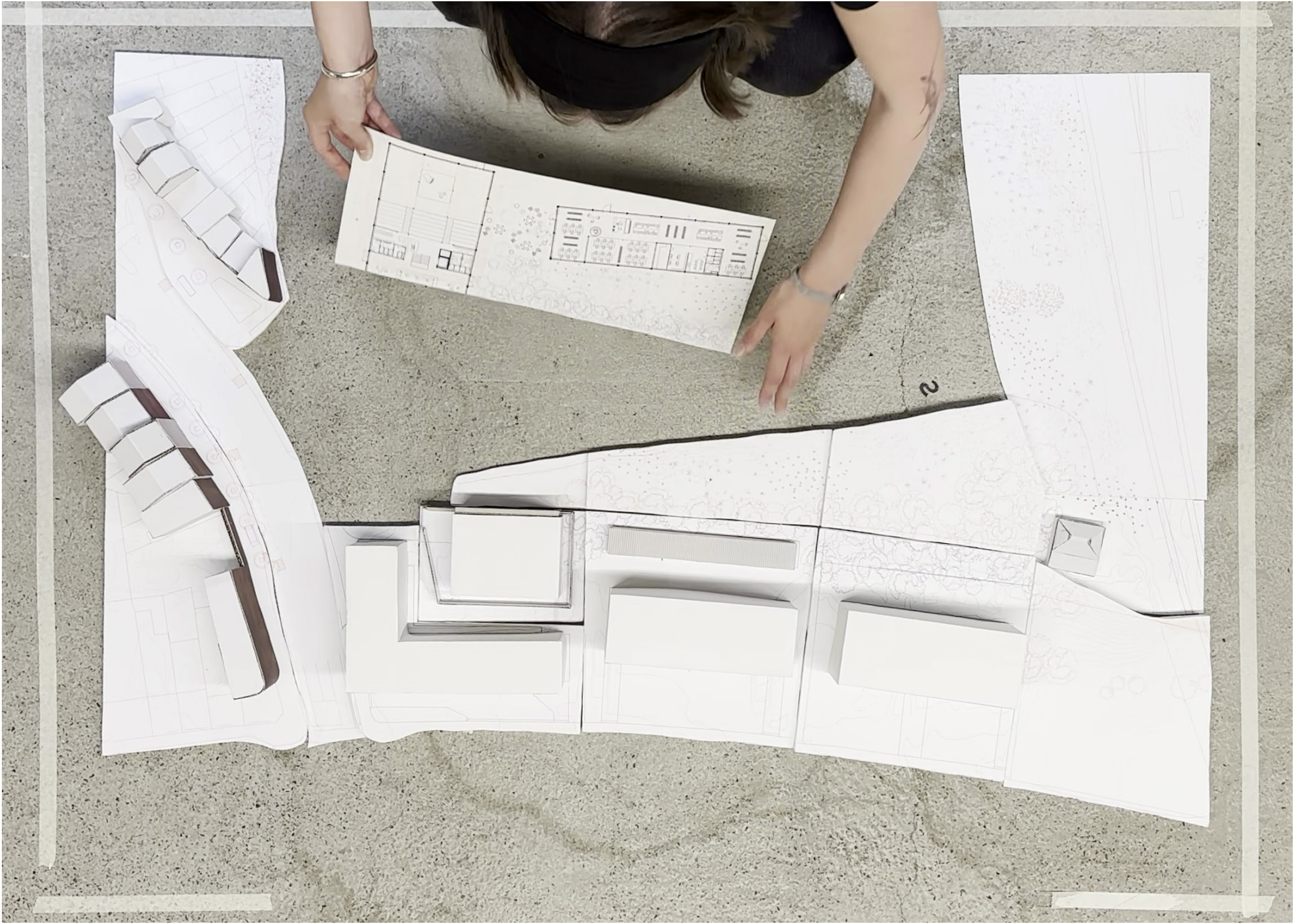

reacting



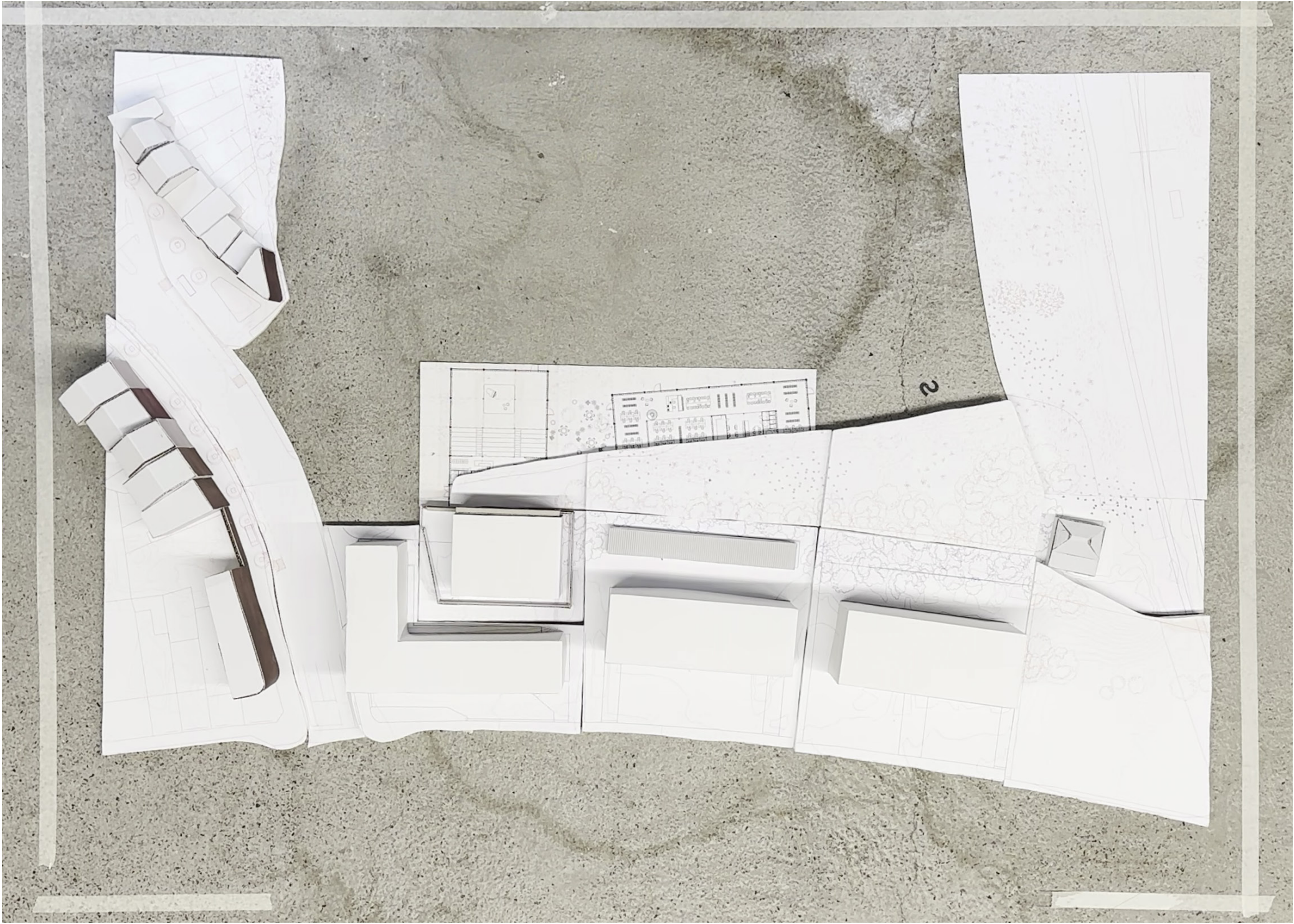

reacting

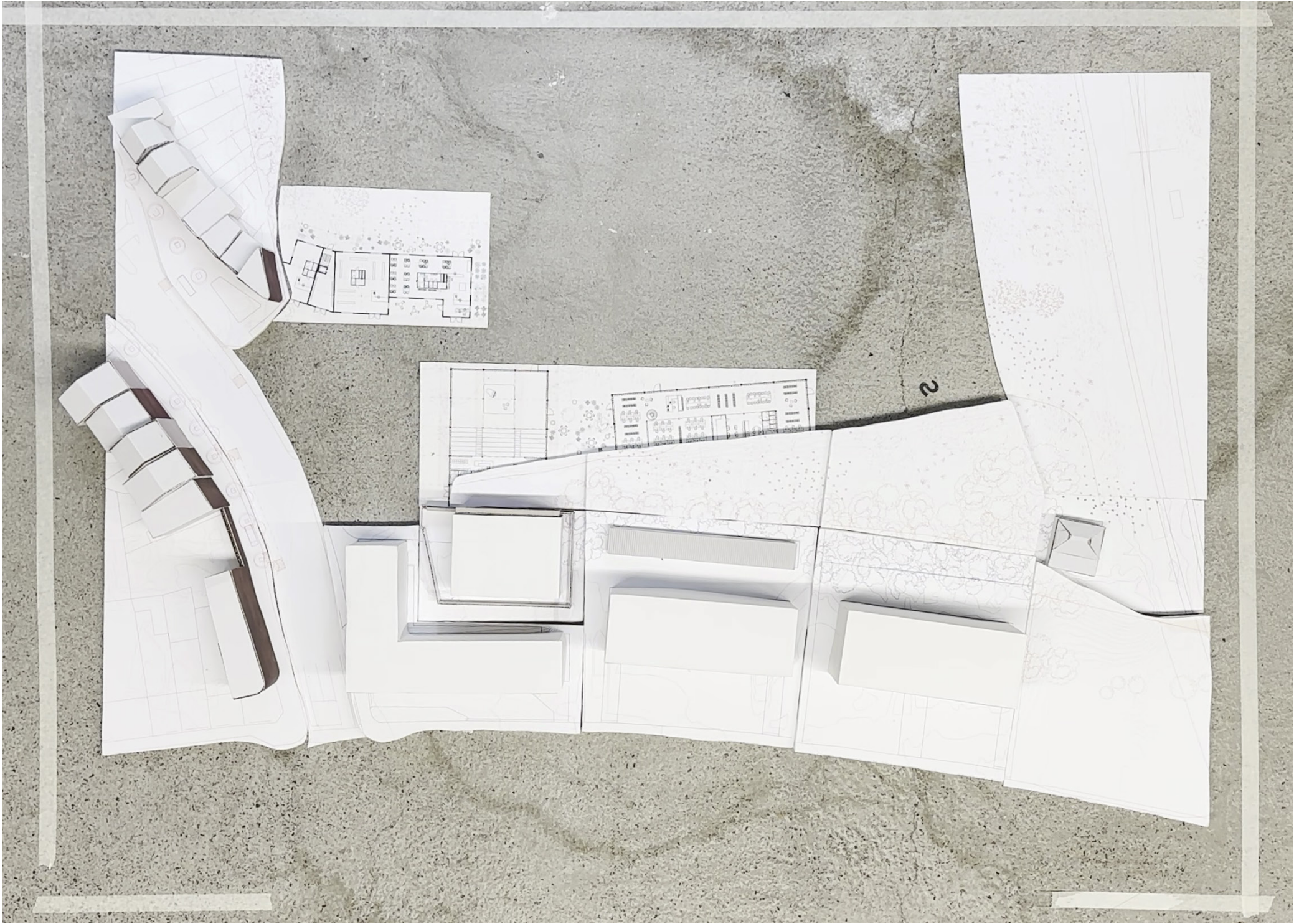

reacting



reacting



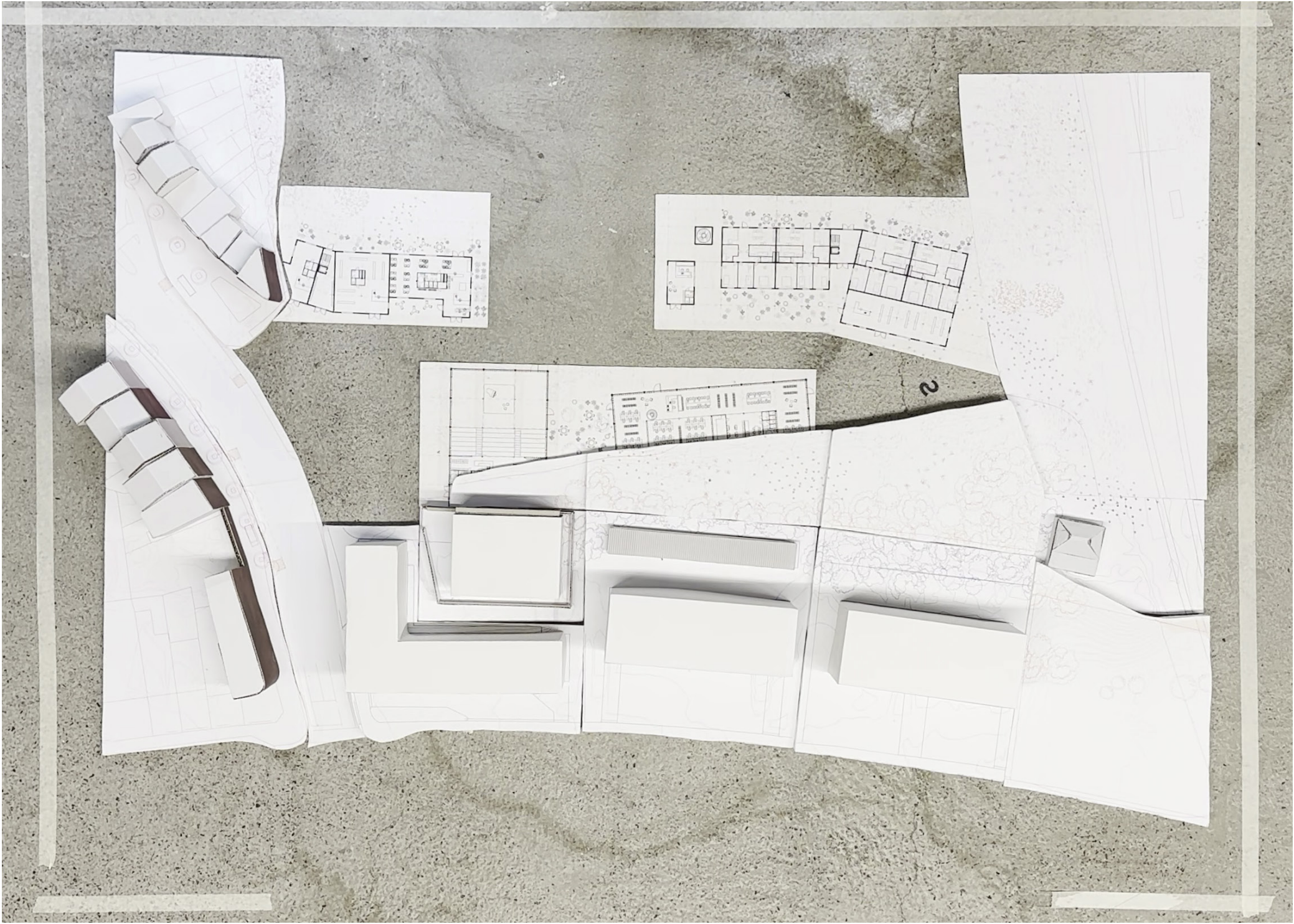

reacting

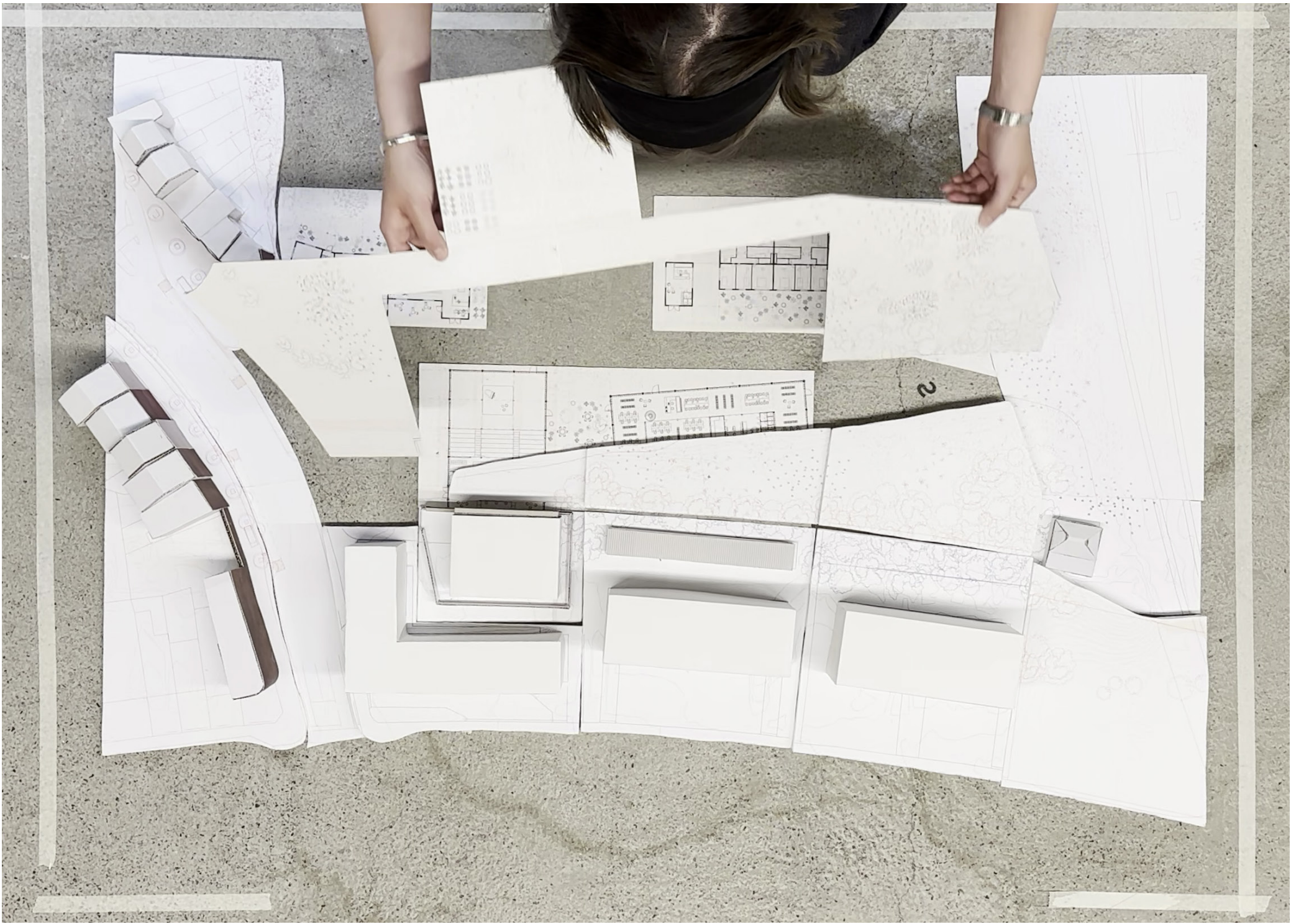

reacting

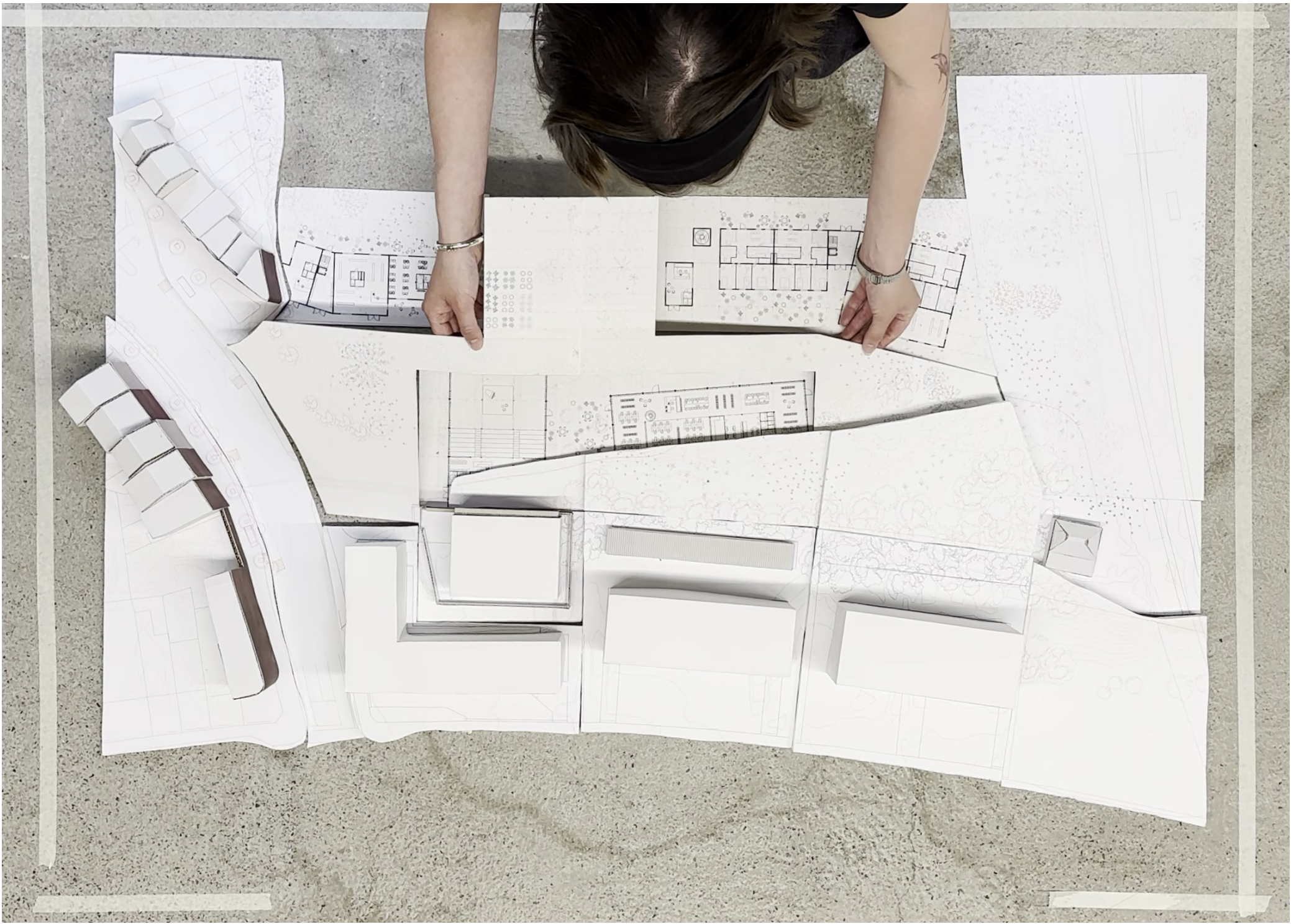

reacting

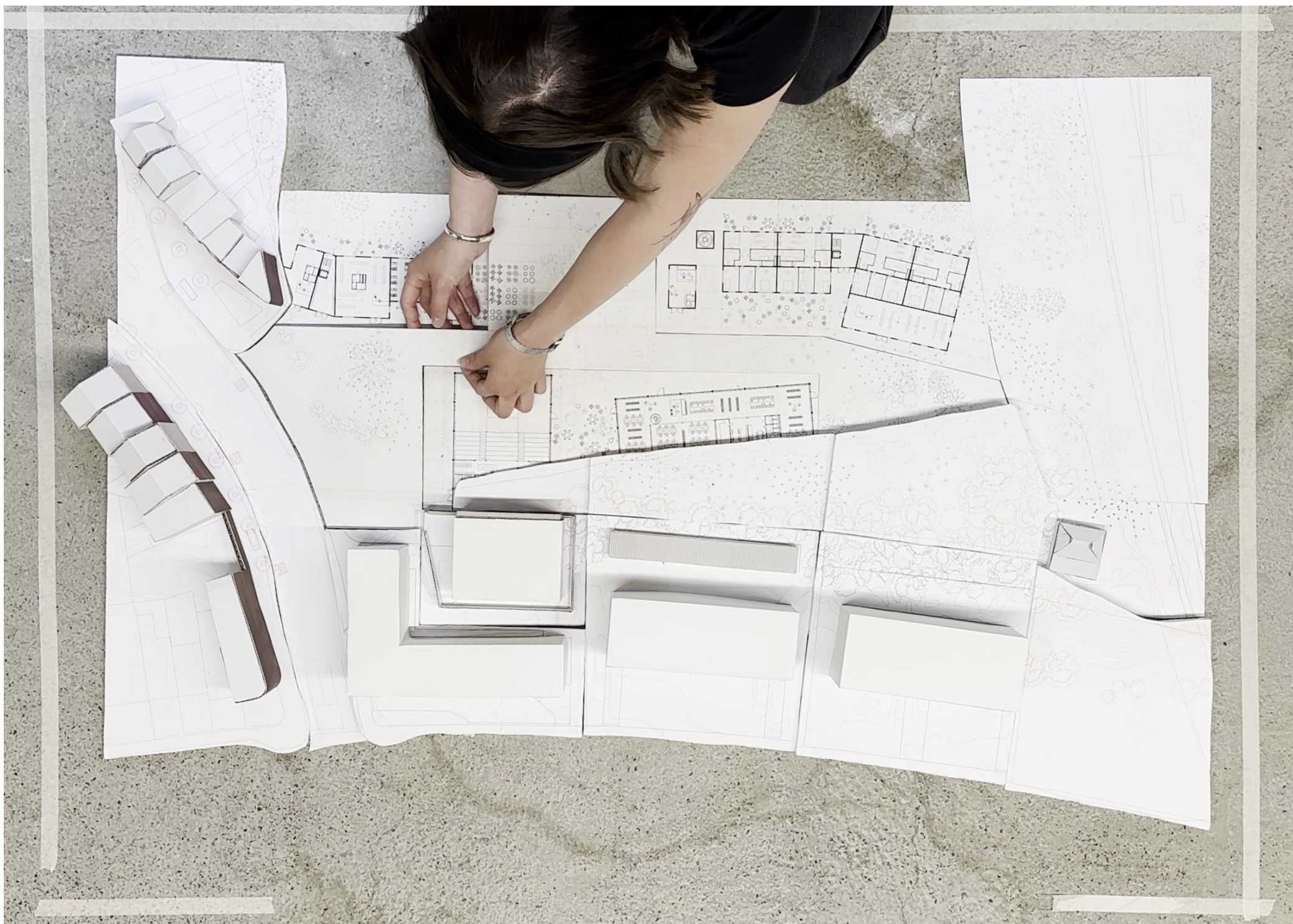

reacting

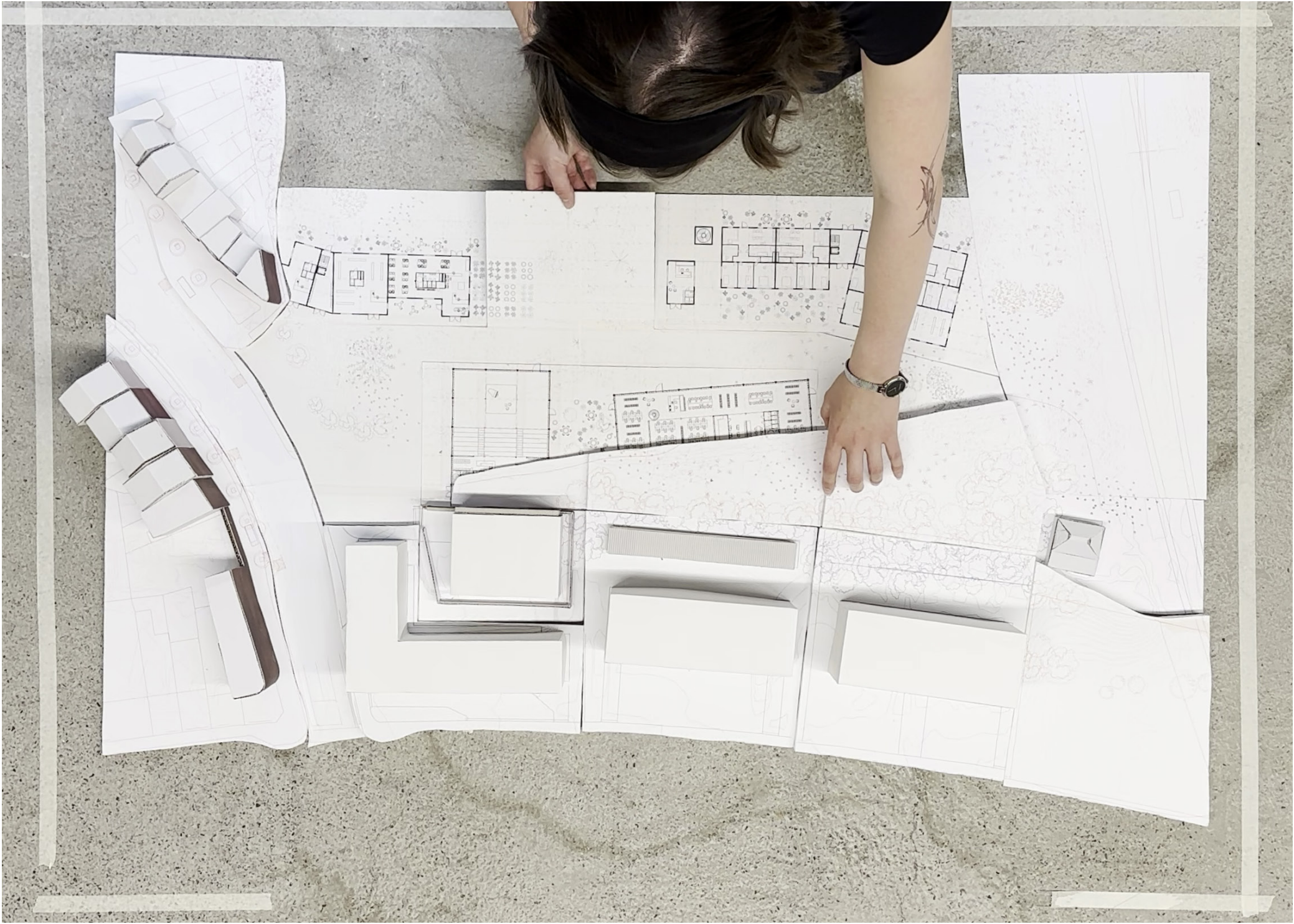

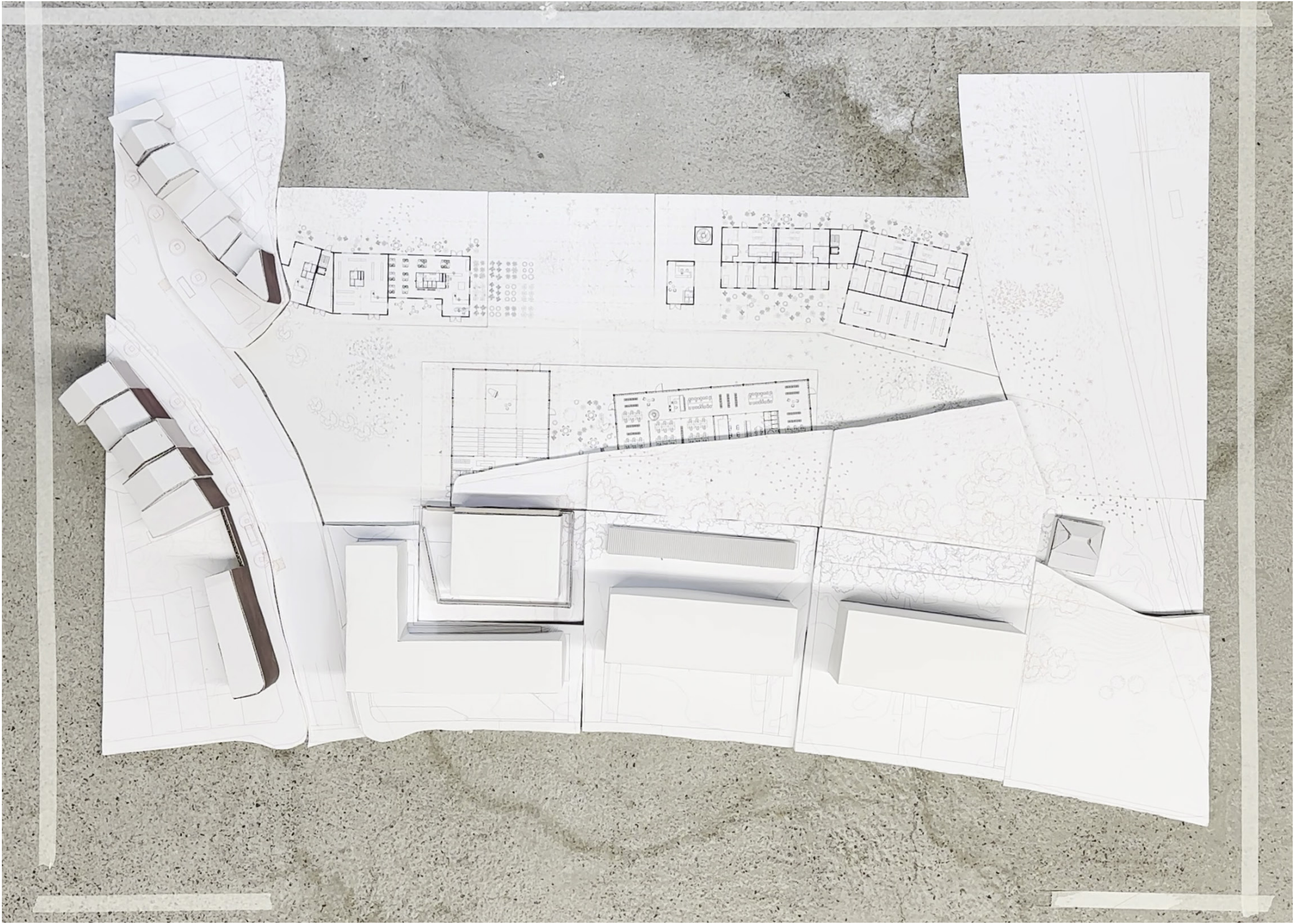

reacting

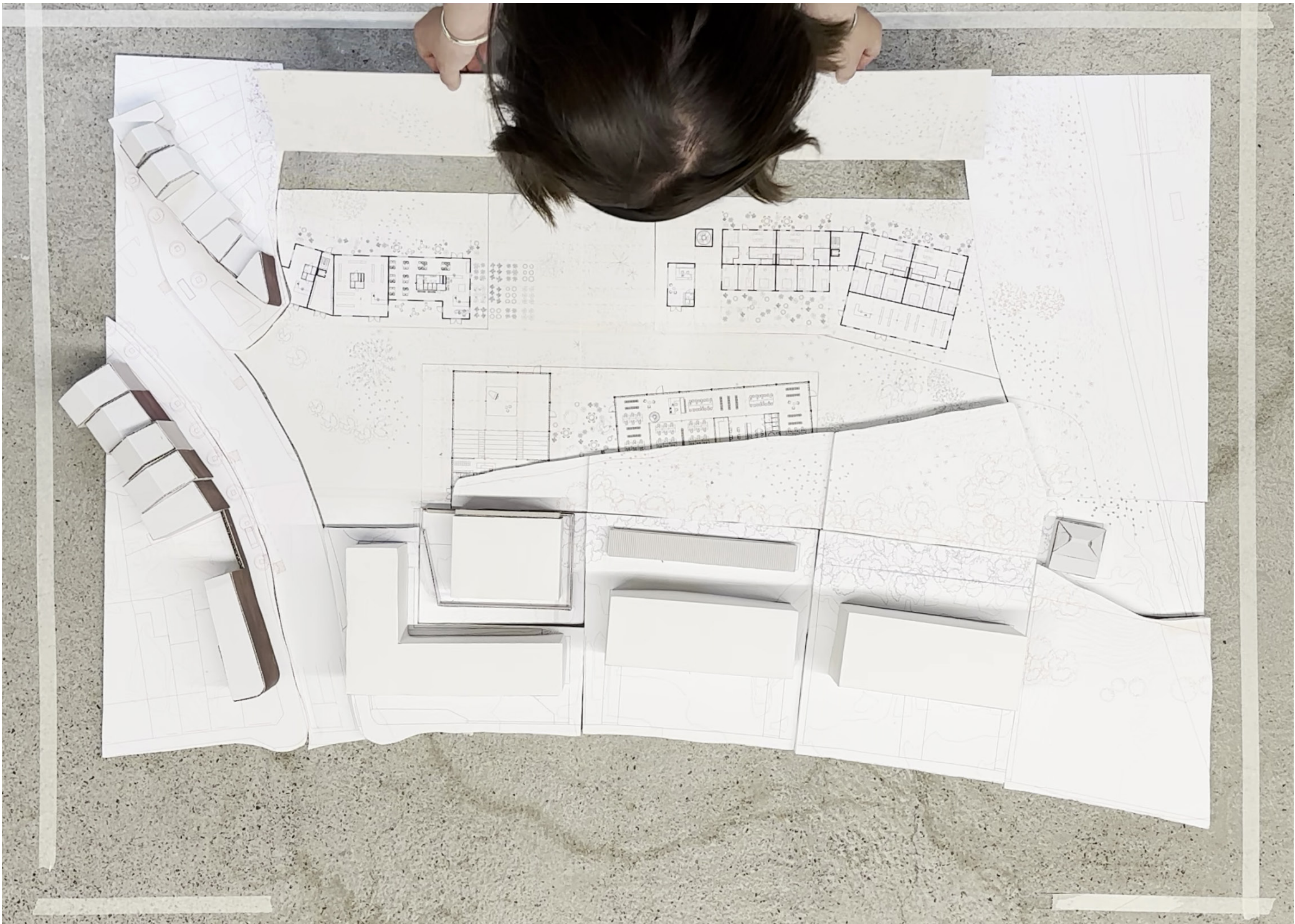

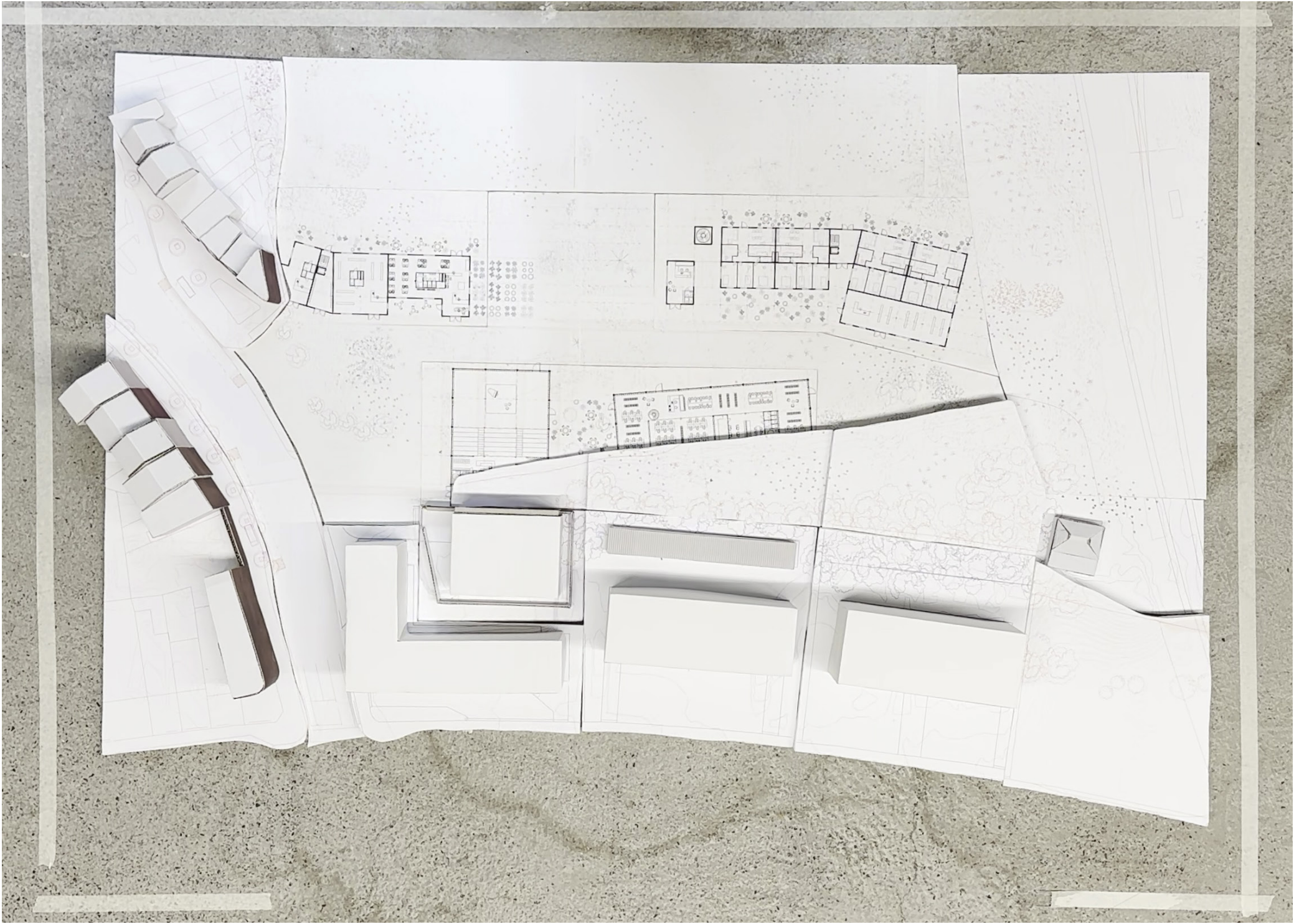

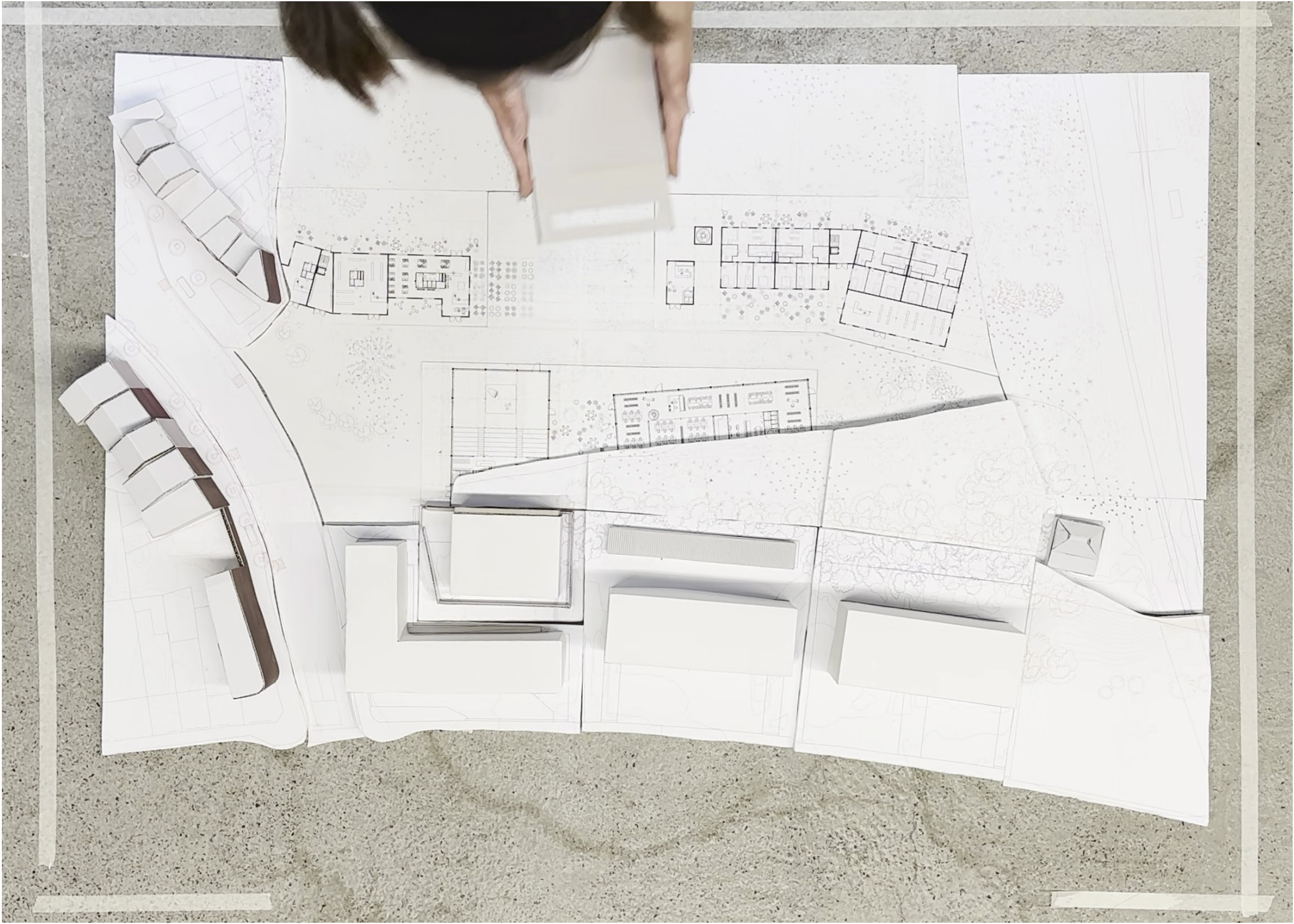

reacting

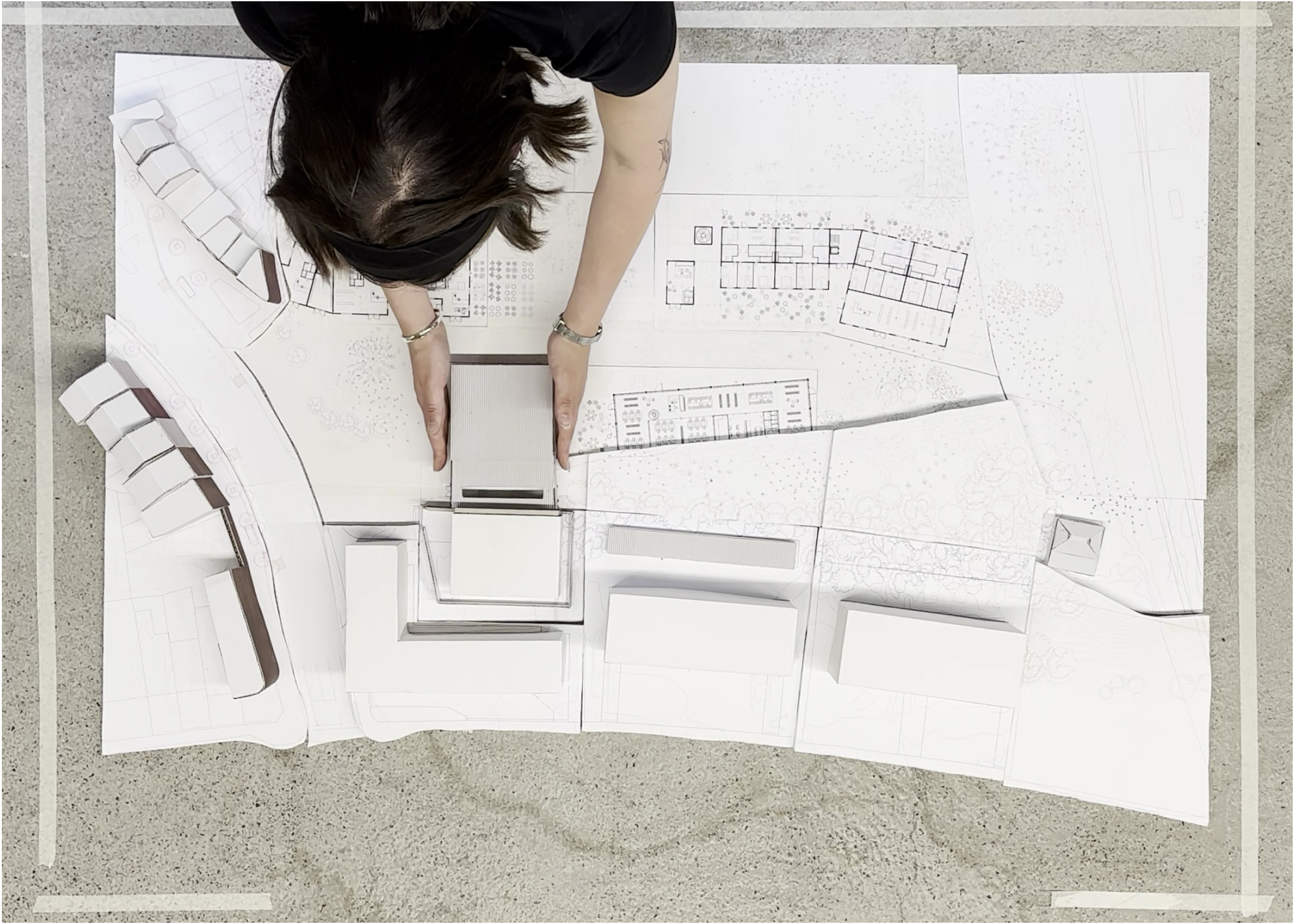

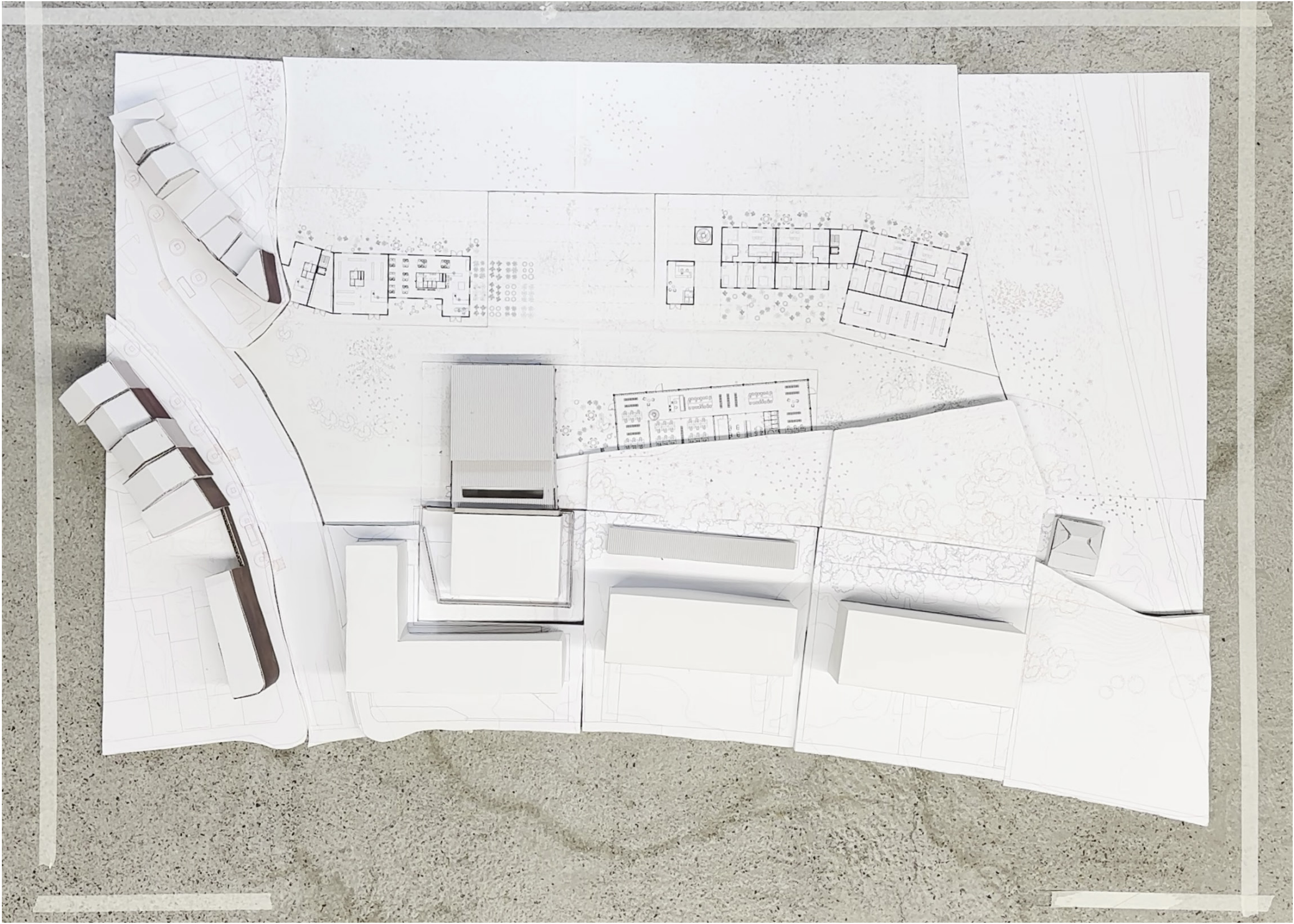

reacting

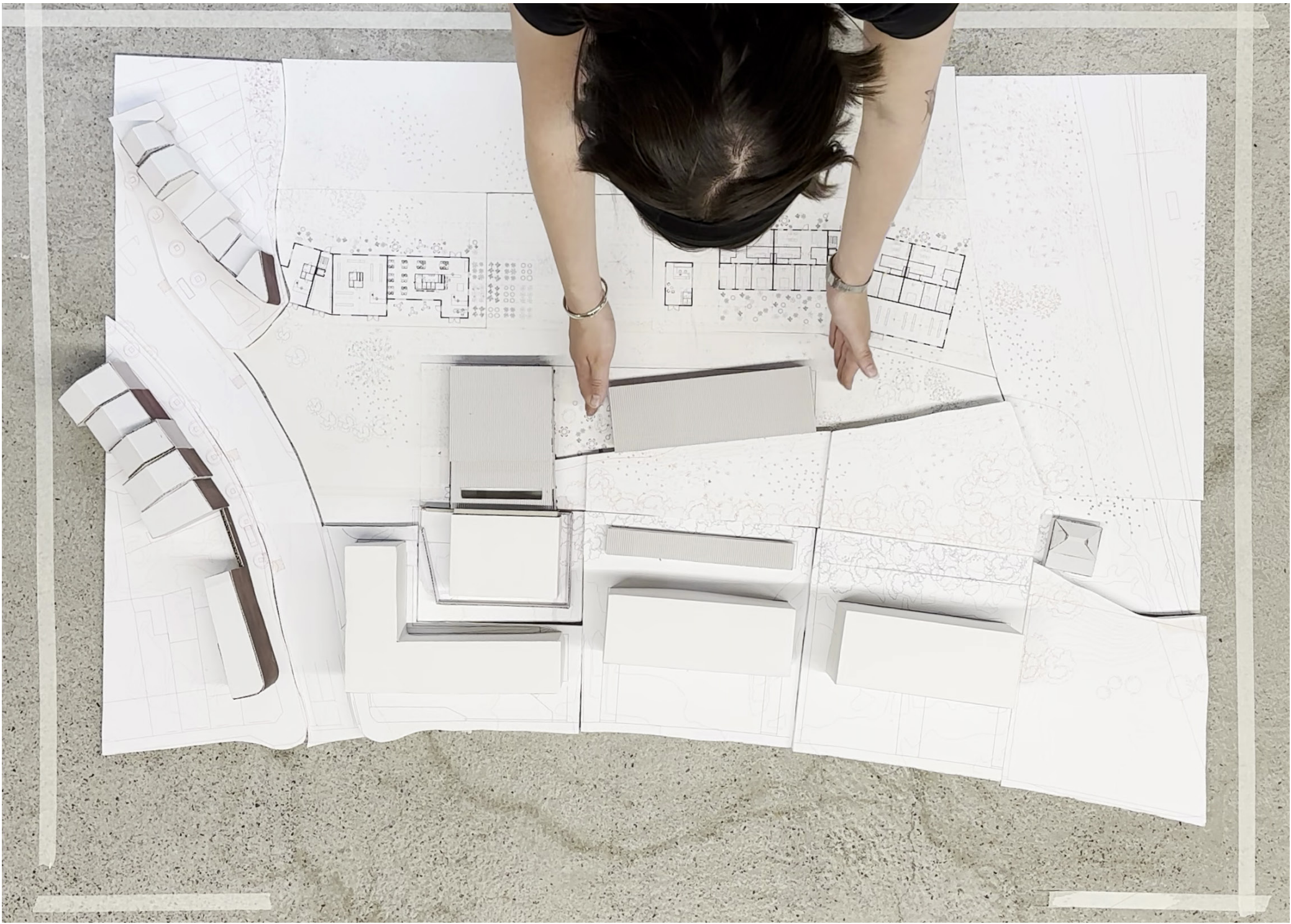

reacting

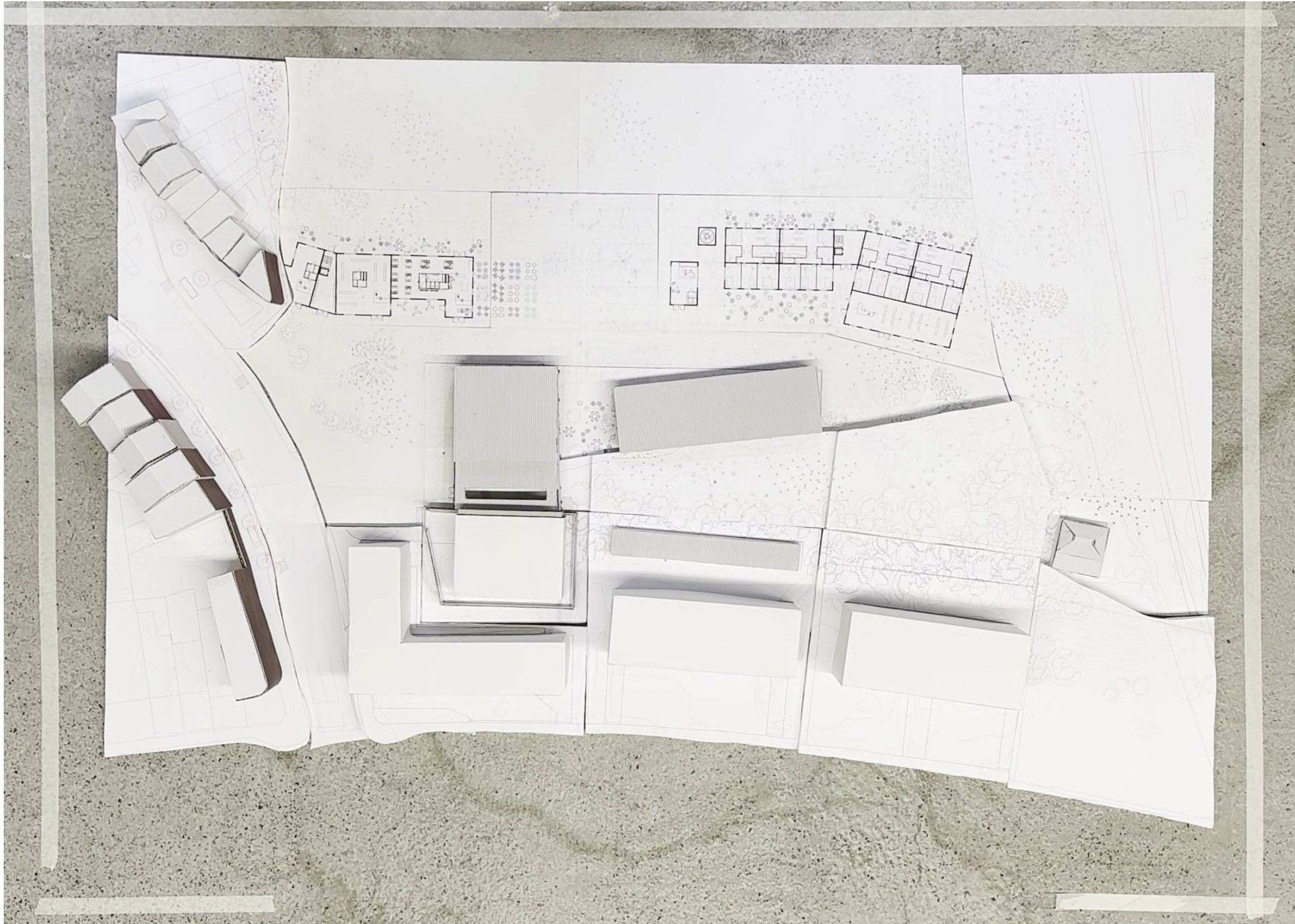

reacting

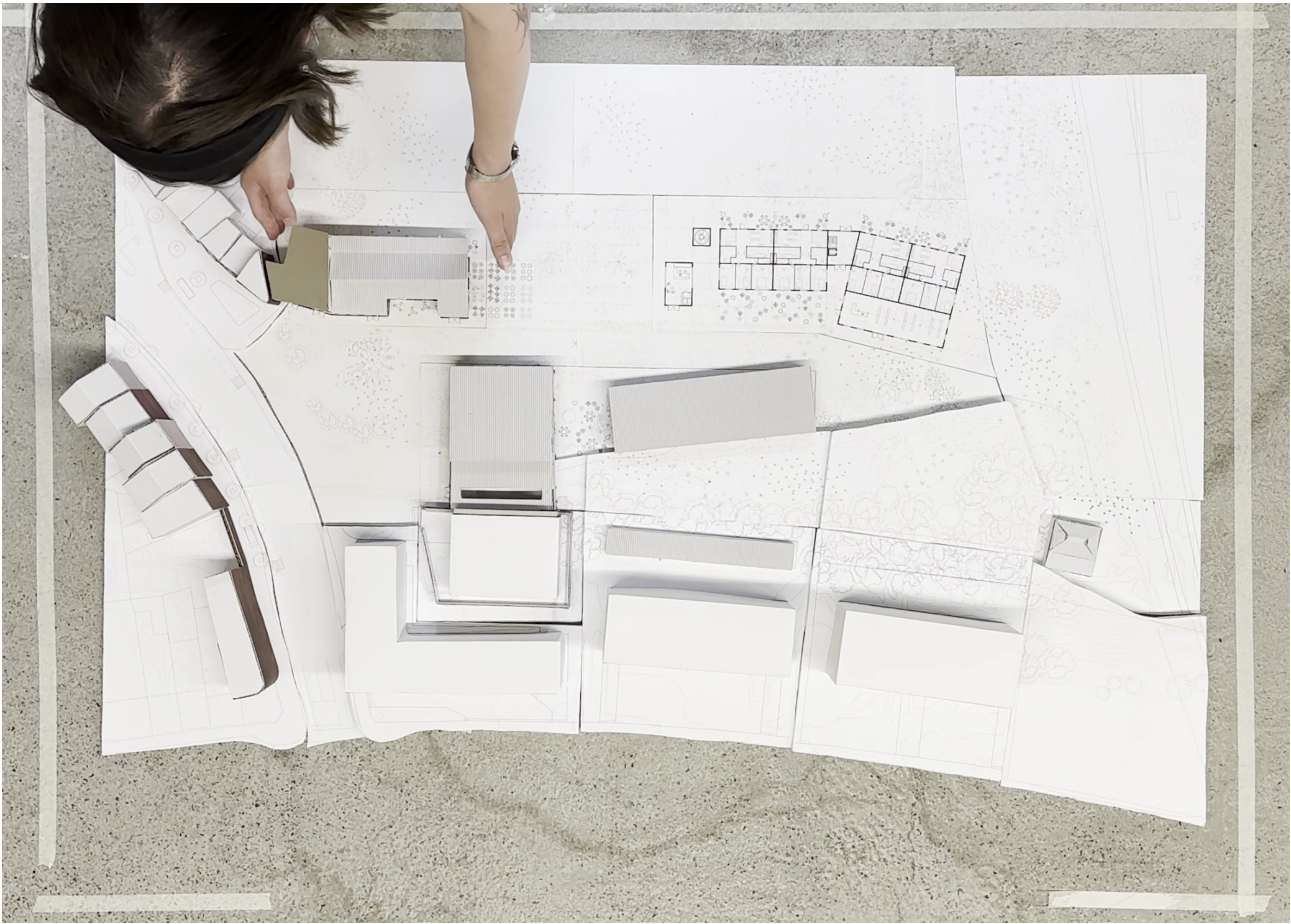

reacting

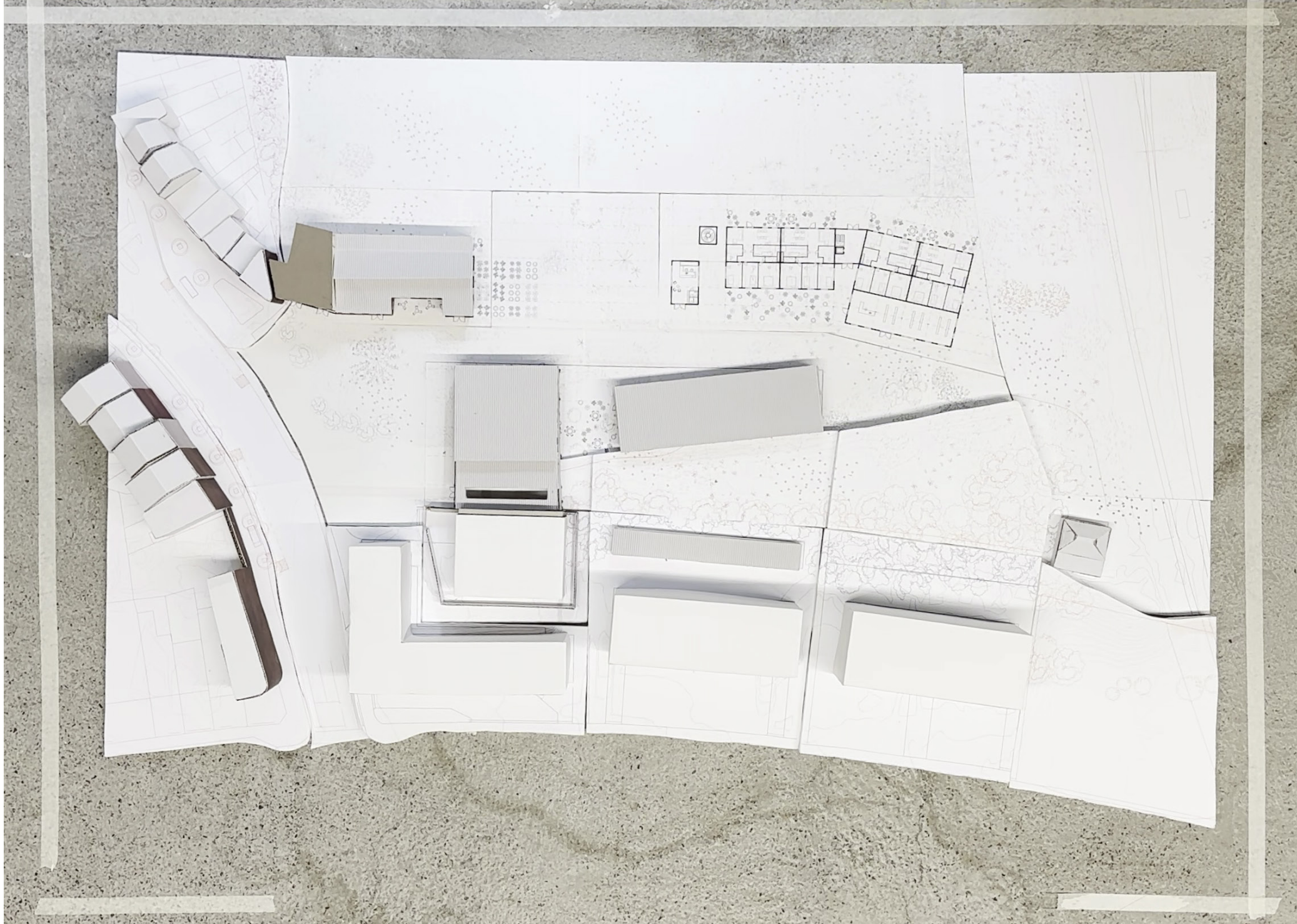

reacting

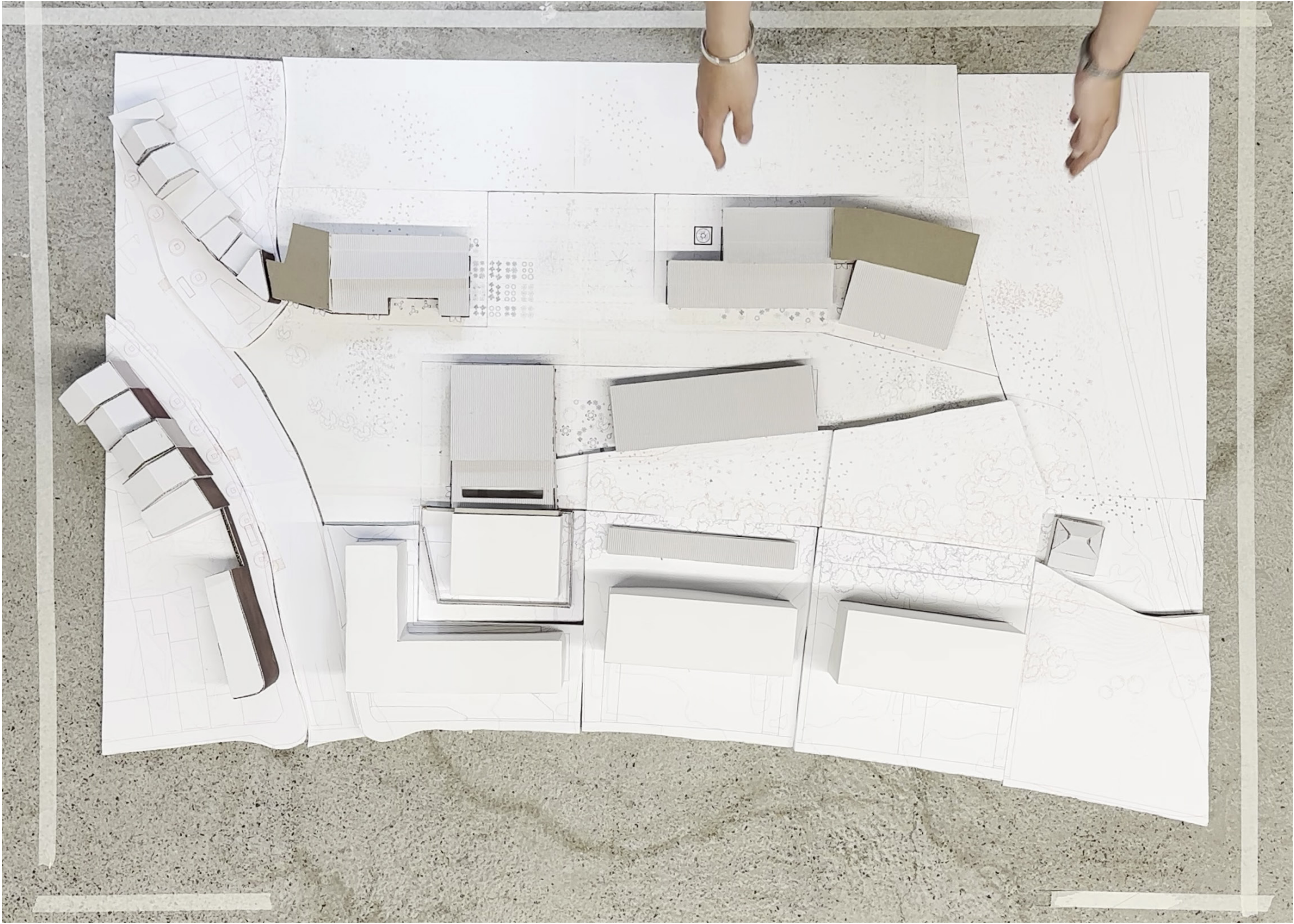

reacting

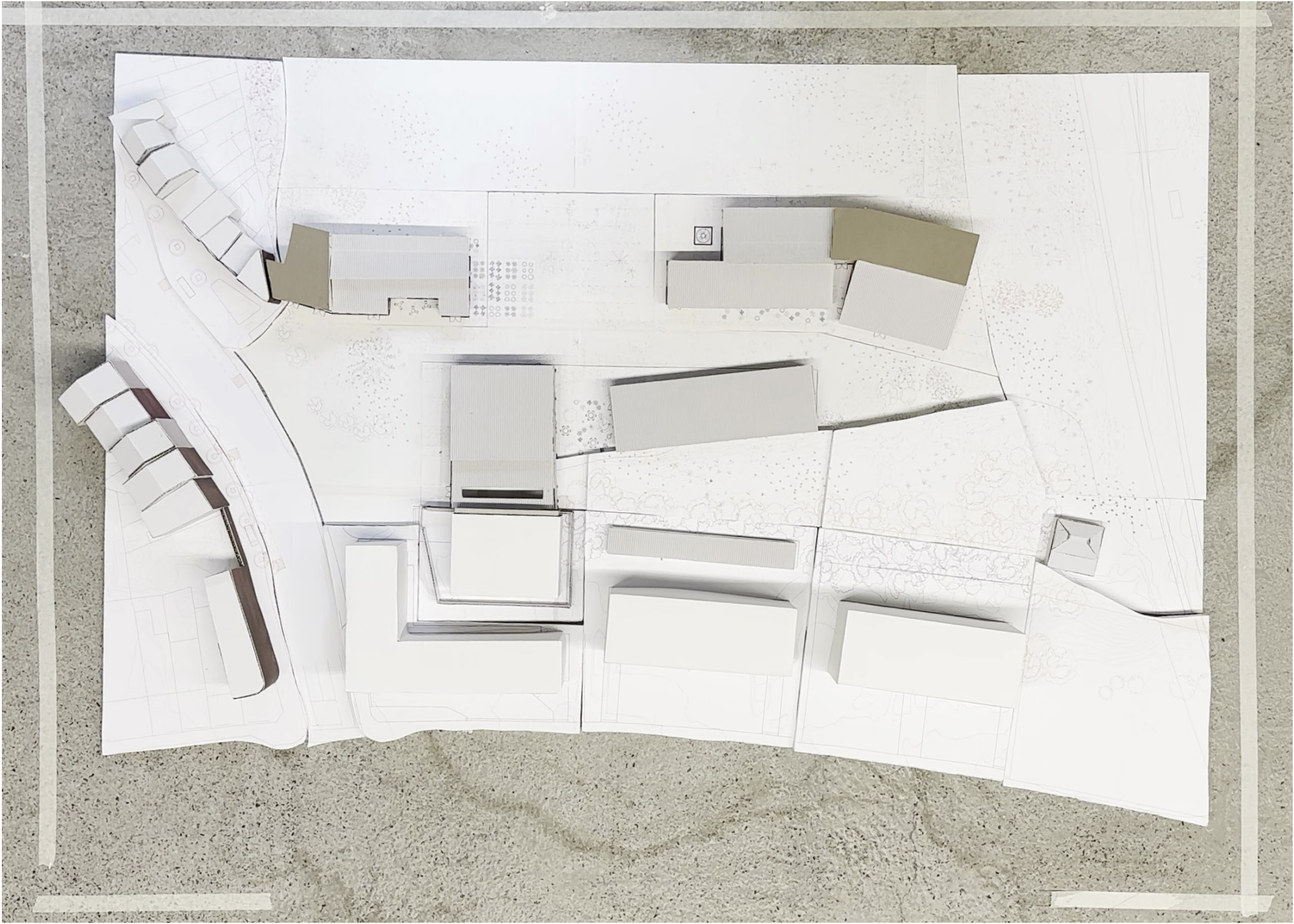

reacting

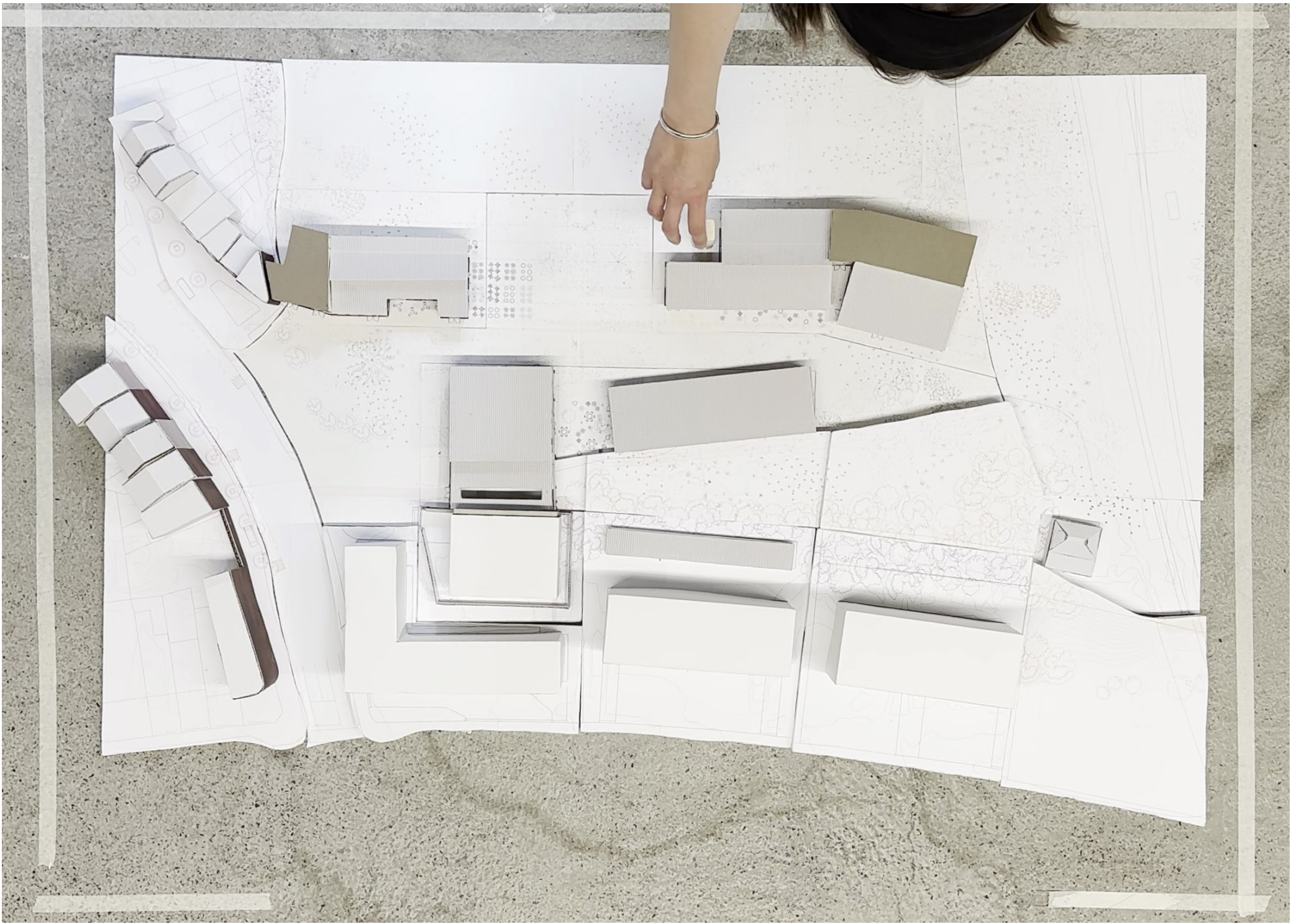

reacting





reacting

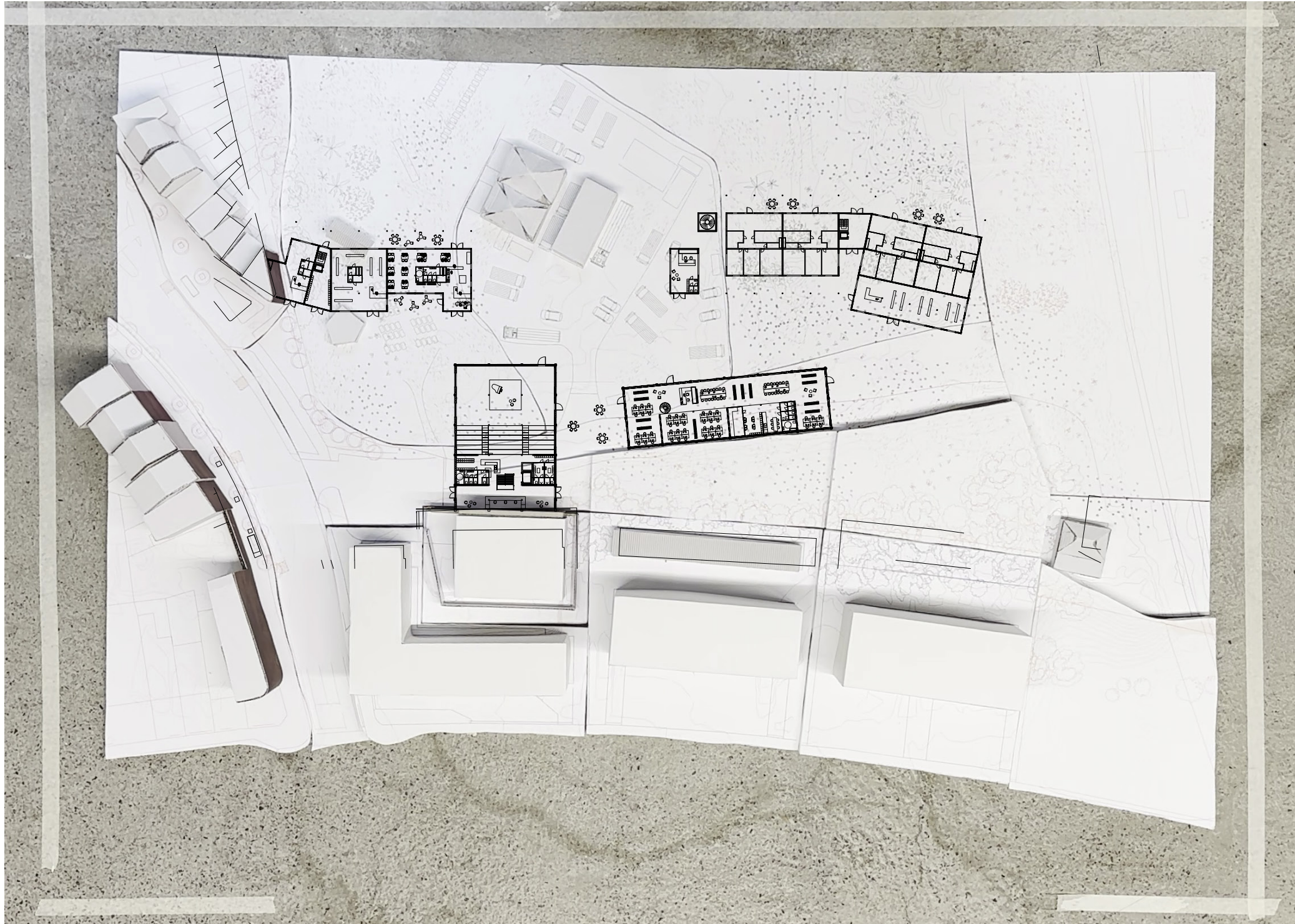

reacting

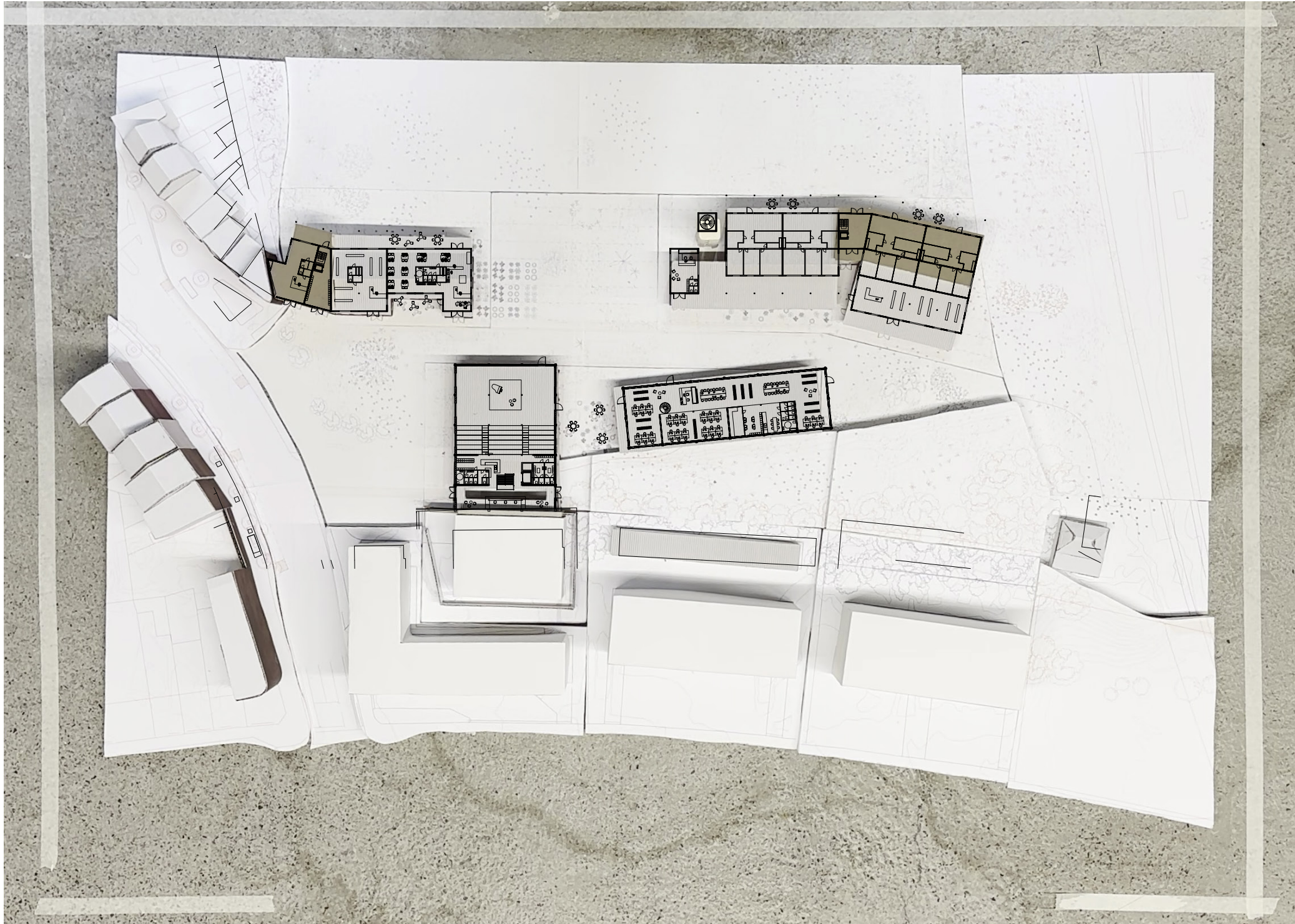

reacting



reacting



retain: scale and composition volumes

reacting



retain: scale and composition volumes

reacting

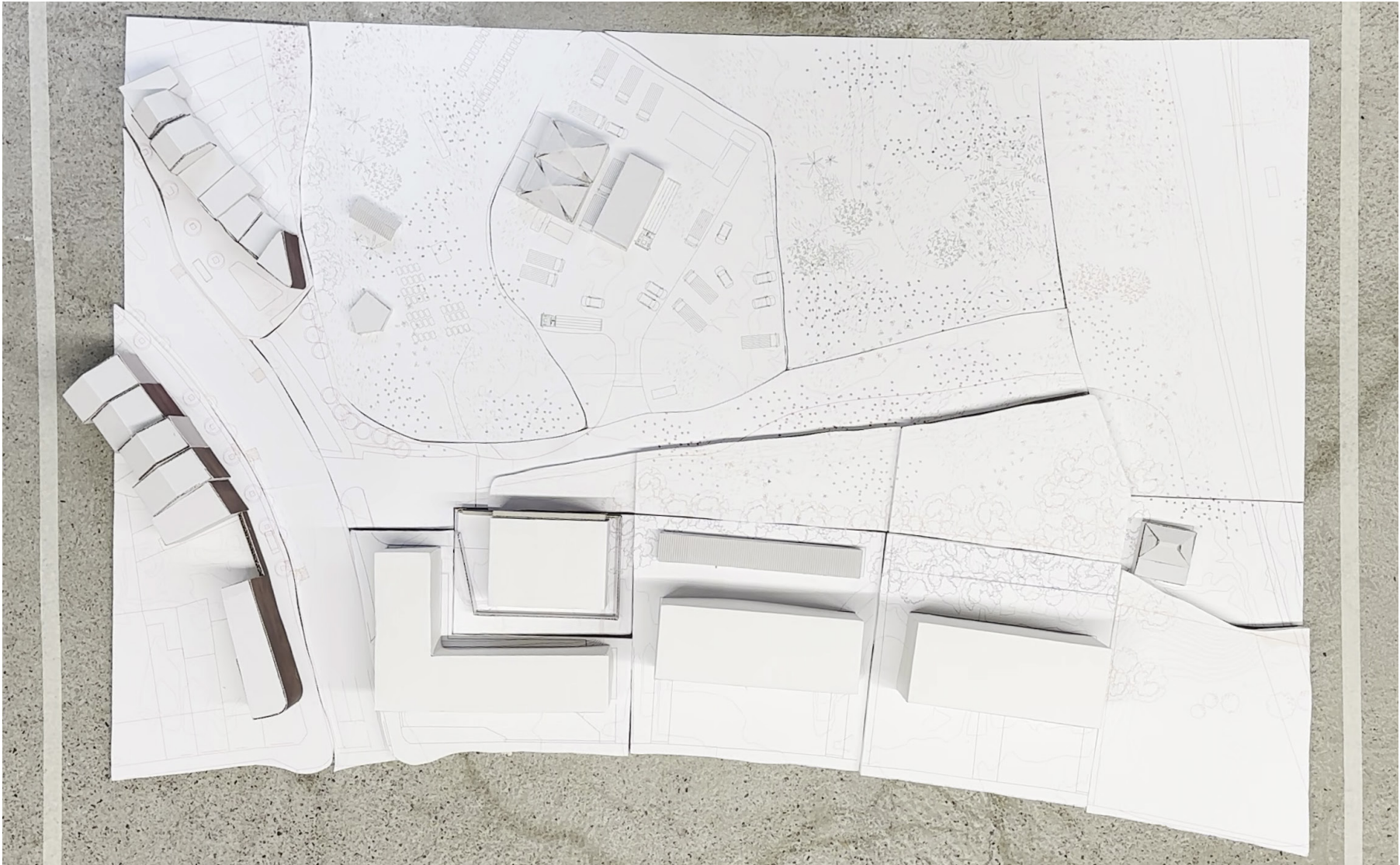

retain: gradient materialization built and unbuilt

reacting

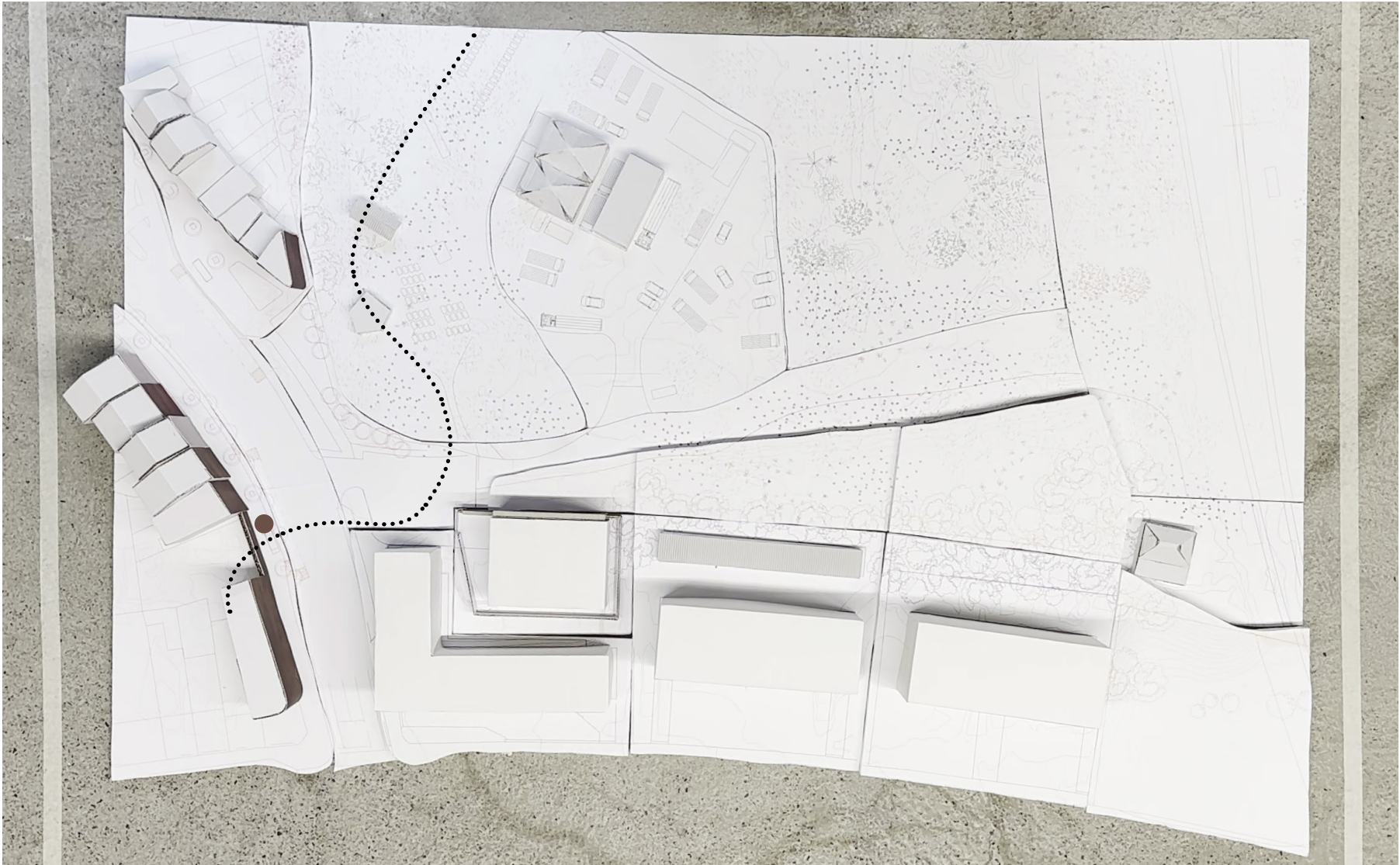

retain: gradient materialization built and unbuilt

reacting

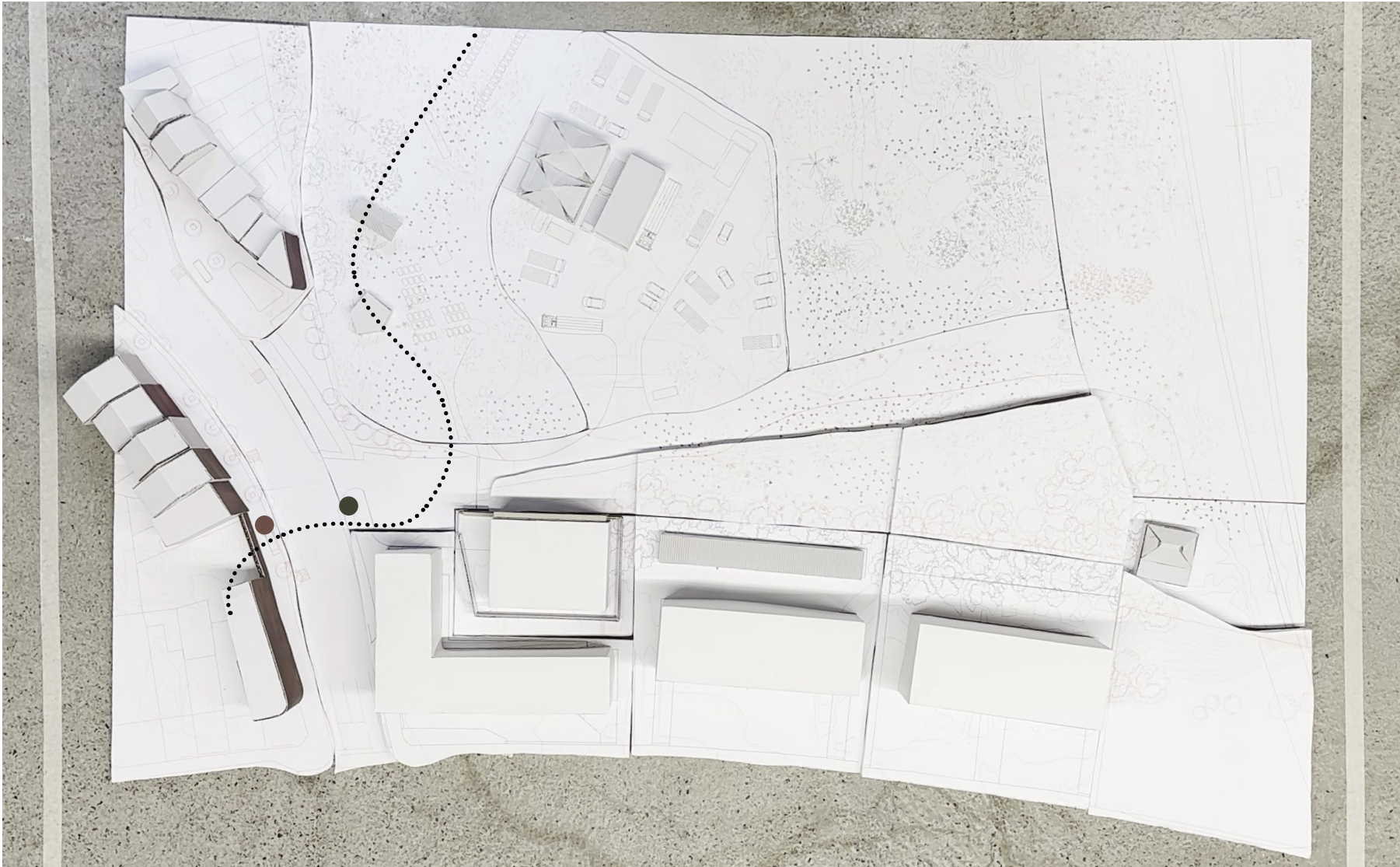

retain: gradient materialization built and unbuilt

reacting

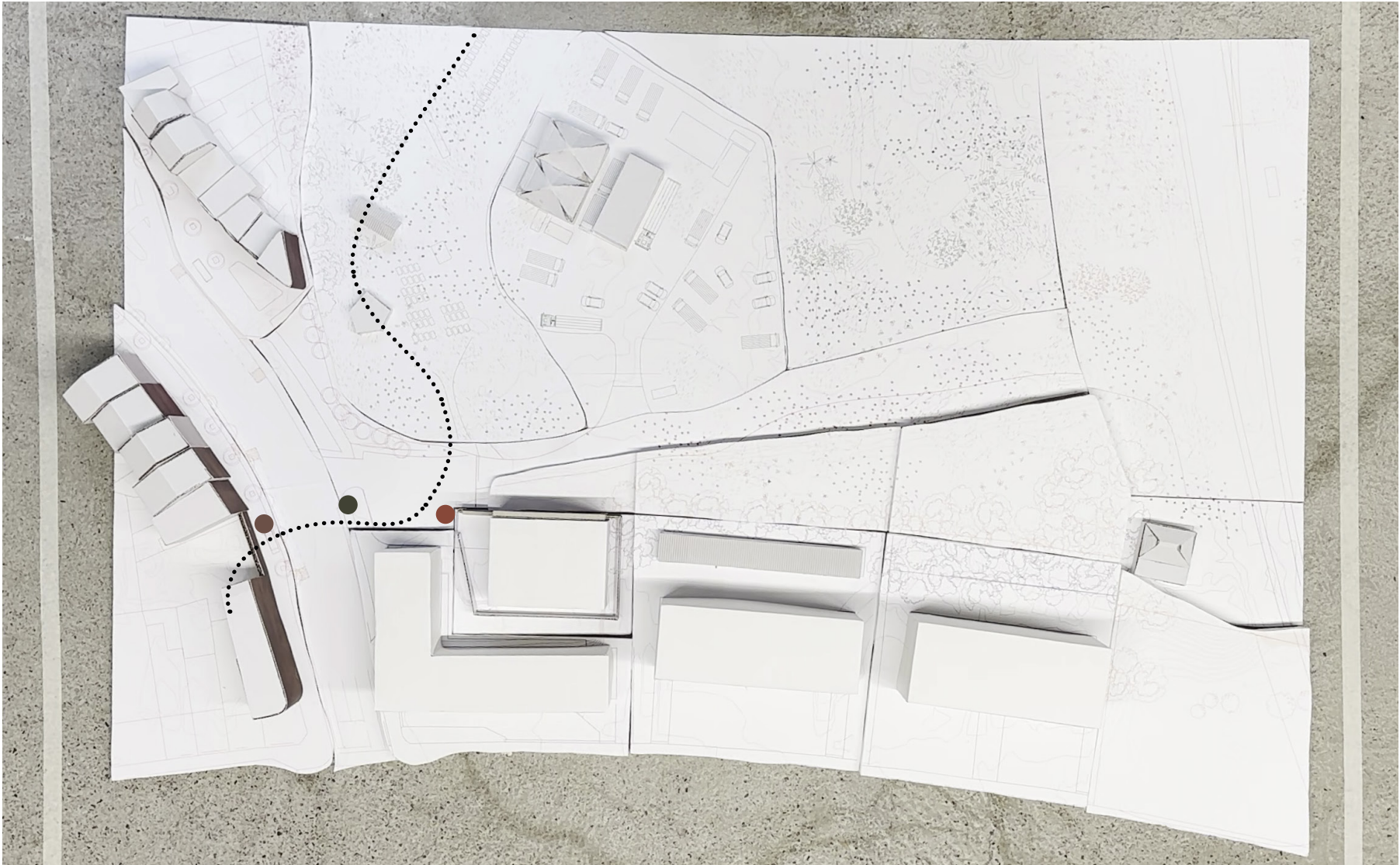

retain: gradient materialization built and unbuilt

reacting



retain: gradient materialization built and unbuilt

reacting



retain: gradient materialization built and unbuilt

reacting

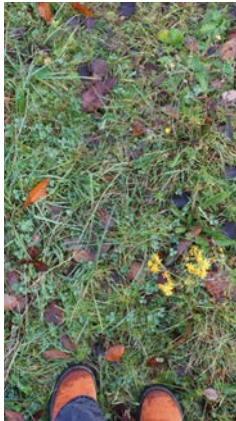

retain: gradient materialization built and unbuilt

reacting



retain: gradient materialization built and unbuilt

reacting

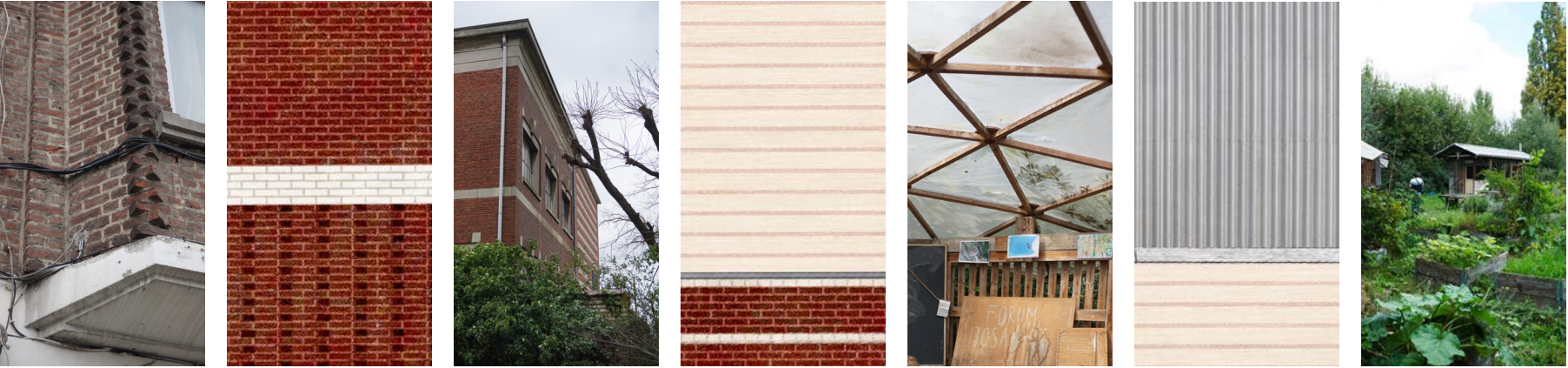
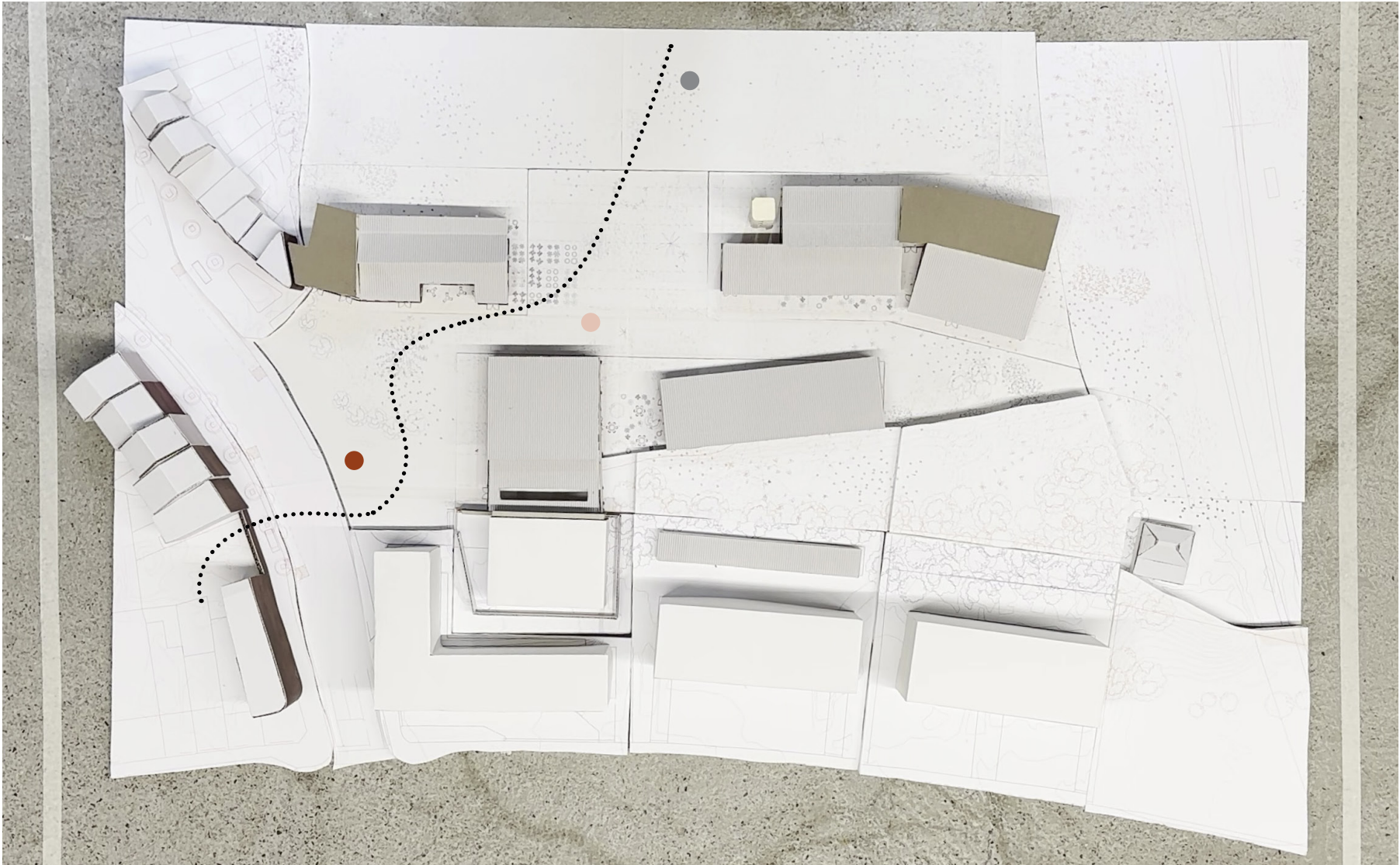

retain: gradient materialization built and unbuilt

reacting



retain: gradient materialization built and unbuilt

reacting



retain: gradient materialization built and unbuilt

reacting



retain: gradient materialization built and unbuilt

reacting

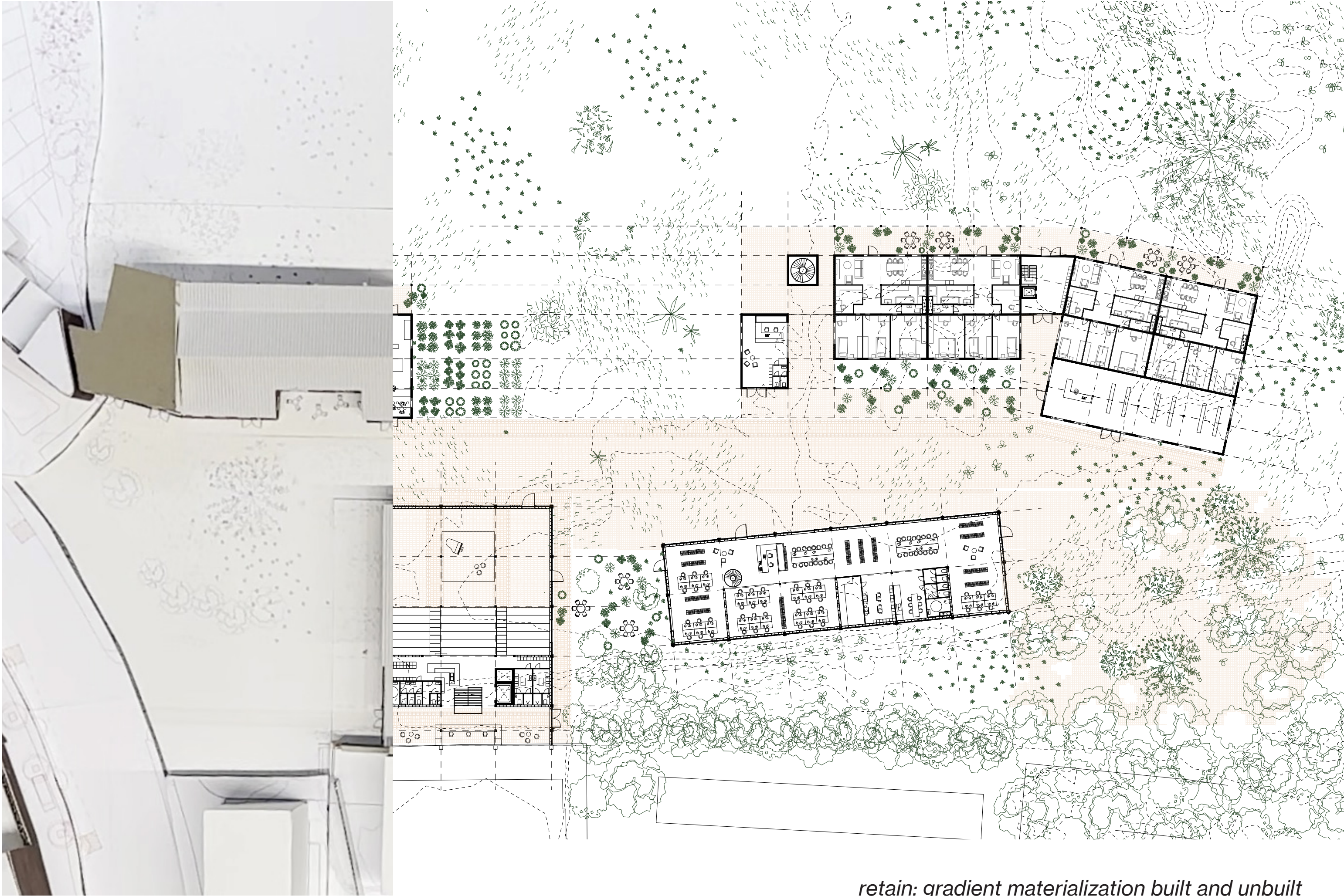

retain: gradient materialization built and unbuilt

reacting

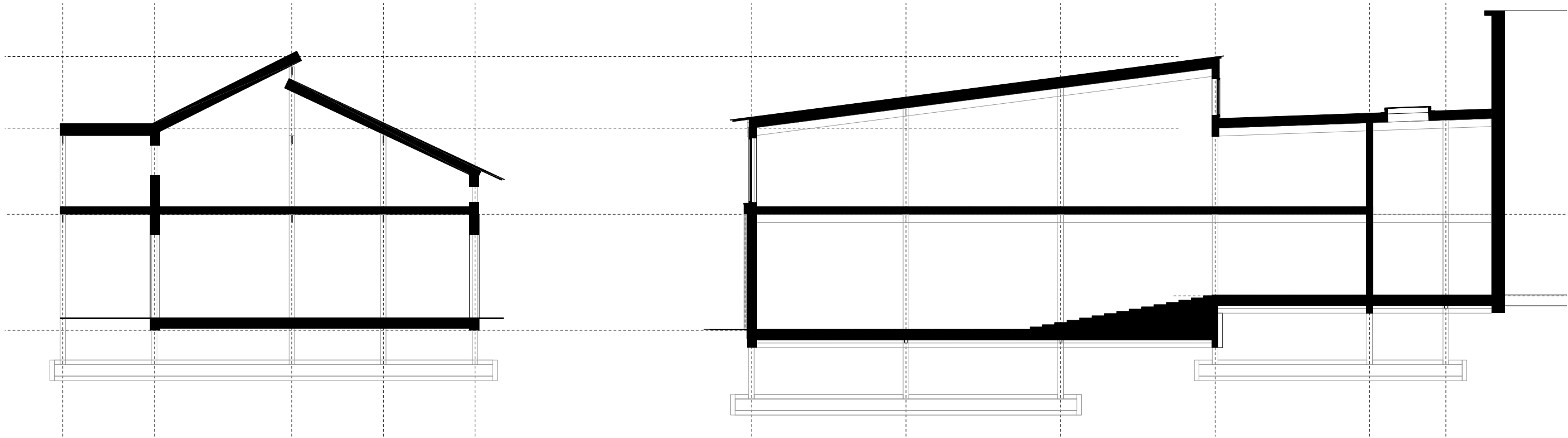

retain: gradient materialization built and unbuilt

reacting



retain: gradient materialization built and unbuilt

reacting



retain: gradient materialization built and unbuilt

reacting



retain: gradient materialization built and unbuilt

reacting

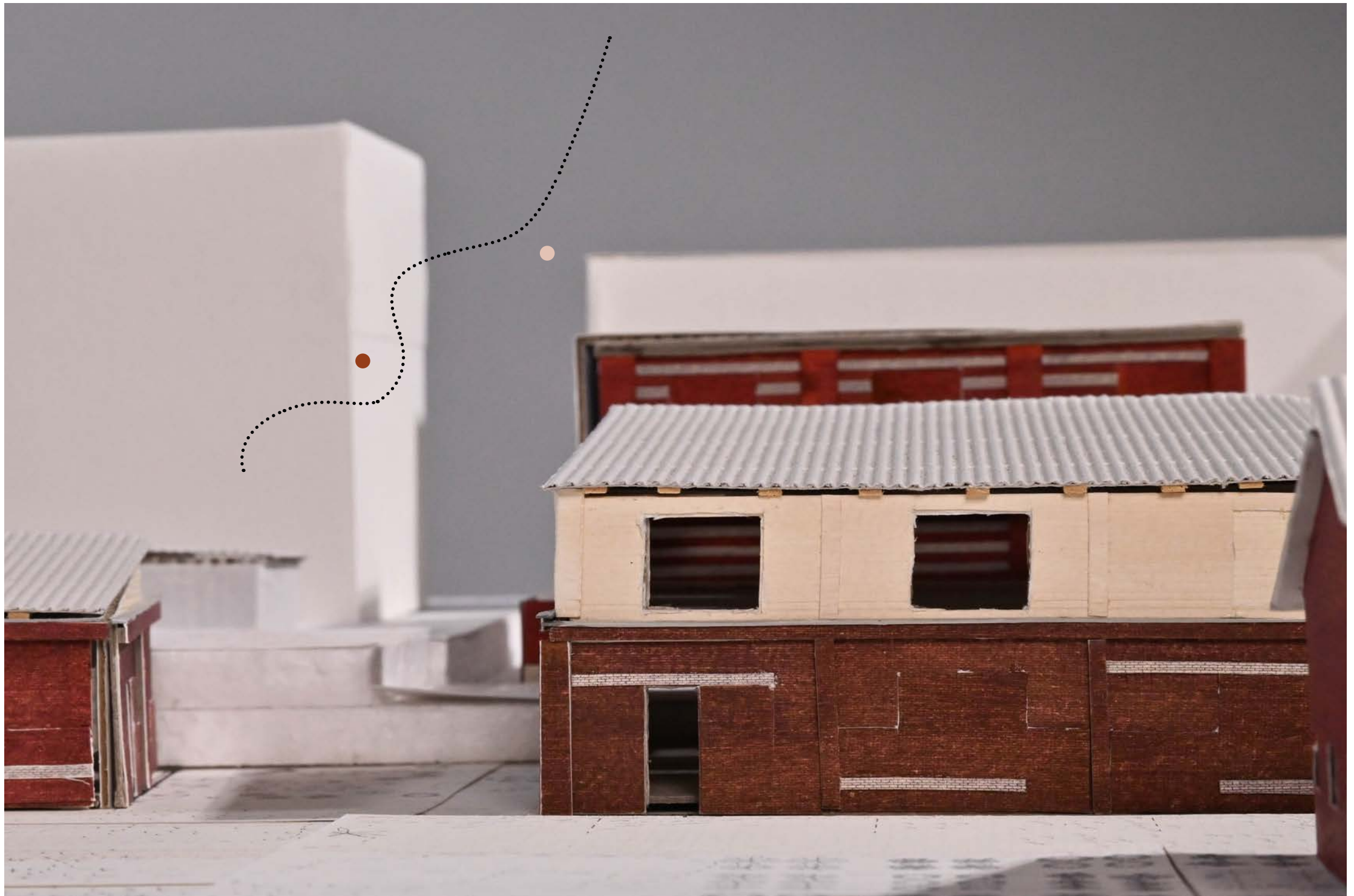

retain: gradient materialization built and unbuilt

reacting

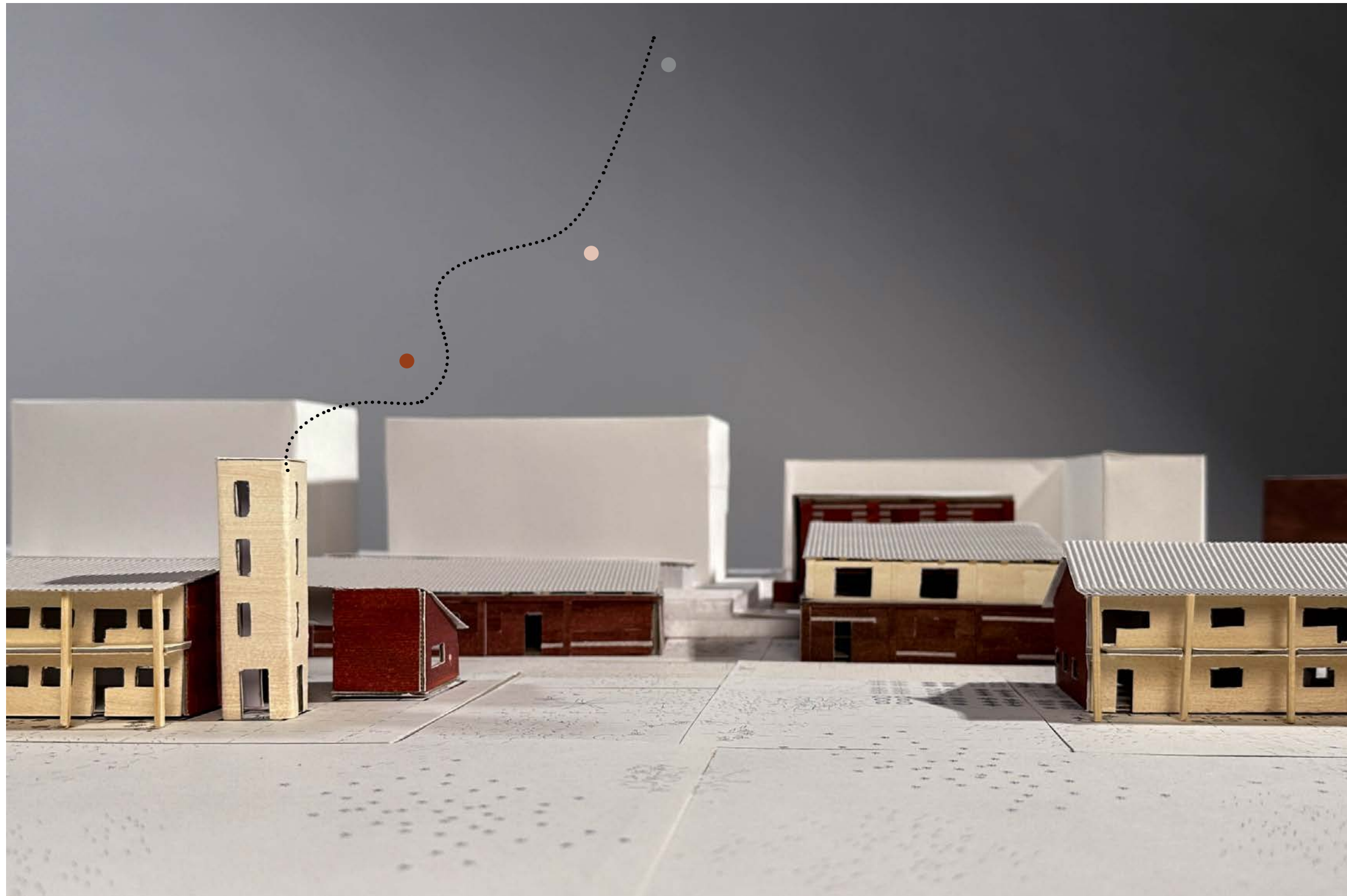

retain: gradient materialization built and unbuilt

reacting

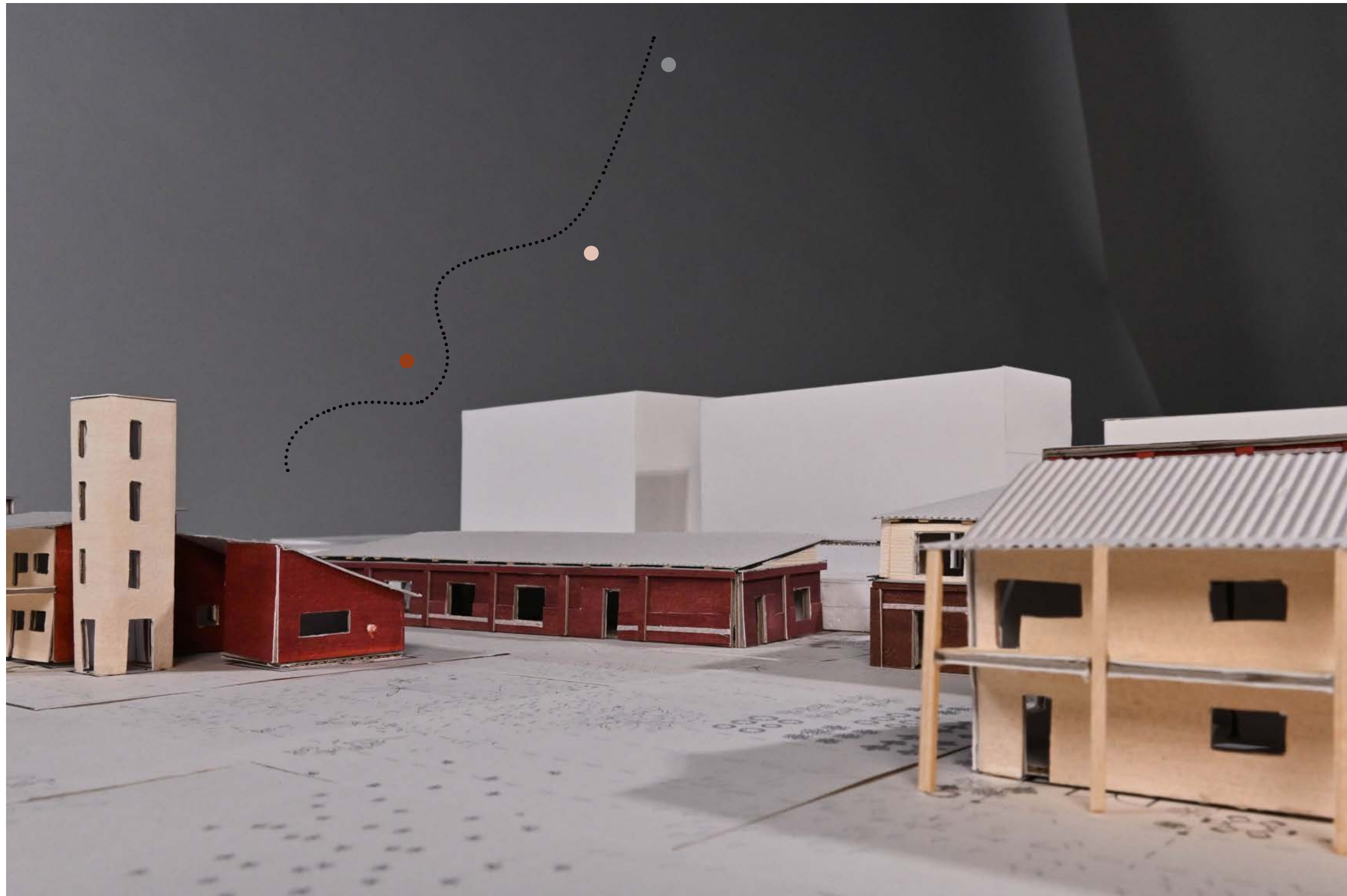

retain: gradient materialization built and unbuilt

reacting



retain: gradient materialization built and unbuilt

reacting



retain: gradient materialization built and unbuilt

reacting



community garden

*light weight wood
structures*

a place to meet



represent: what used to be

reacting



the theatre
eye catcher
a place of attraction



represent: what used to be

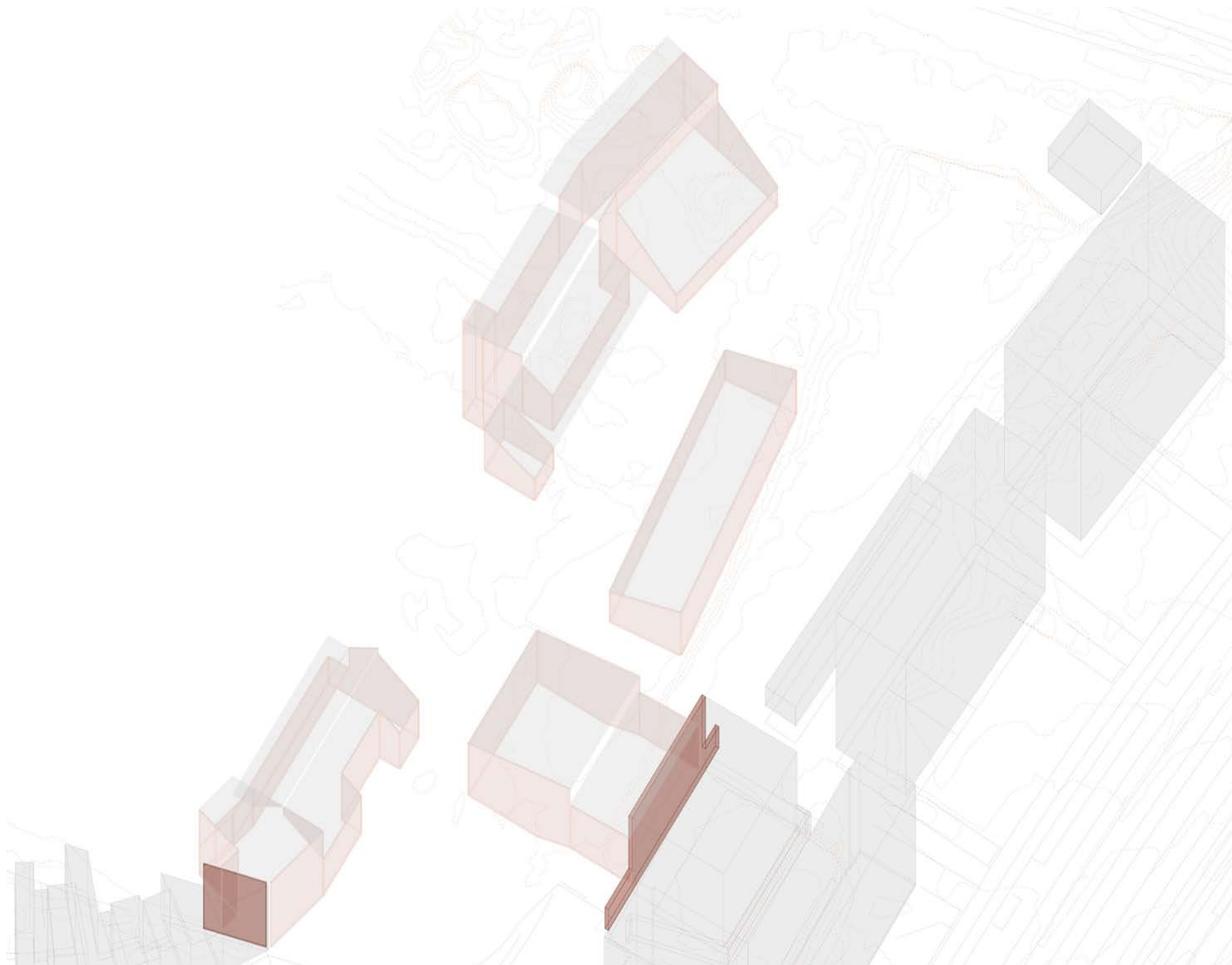

reacting

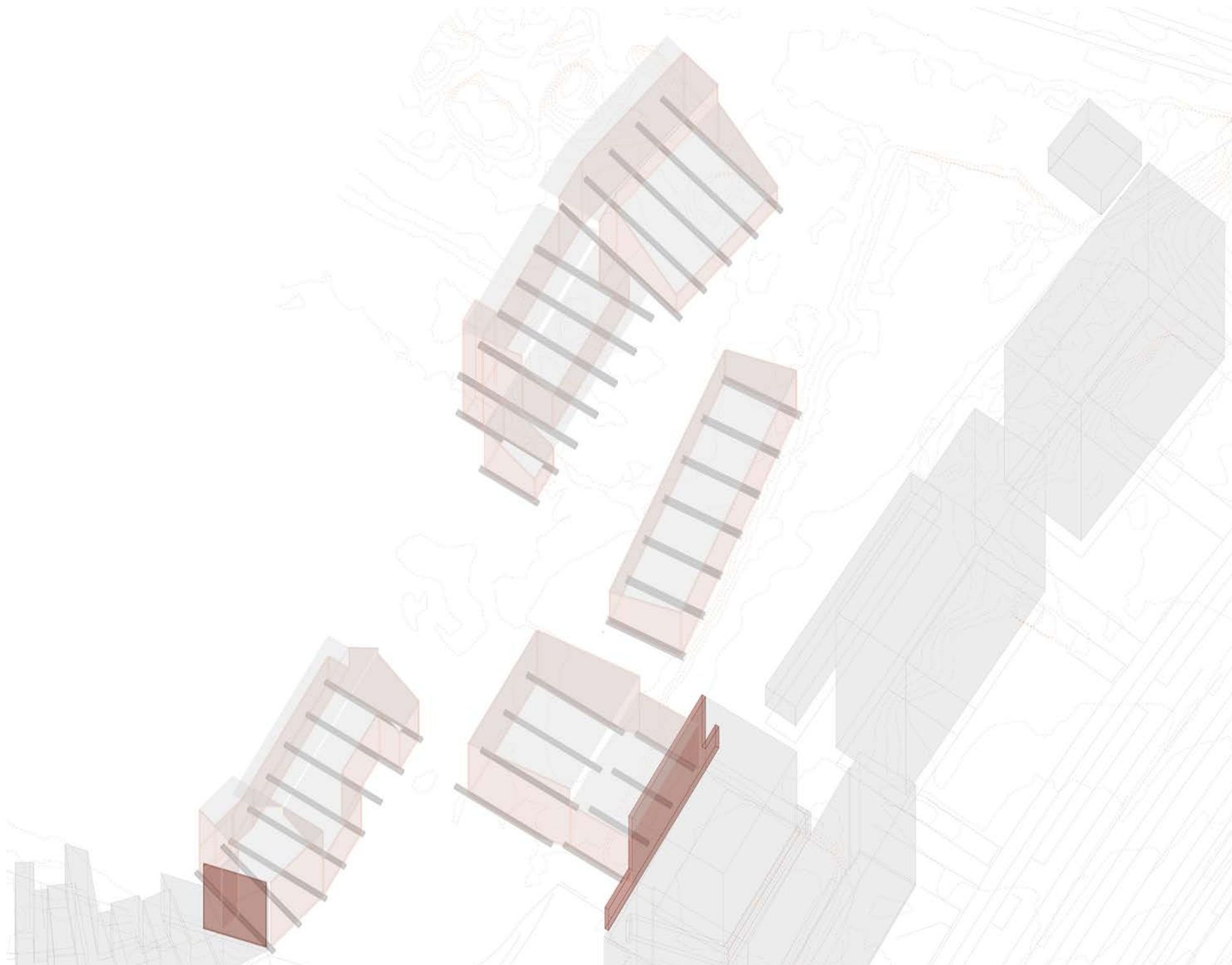

construction - foundation beams

reacting

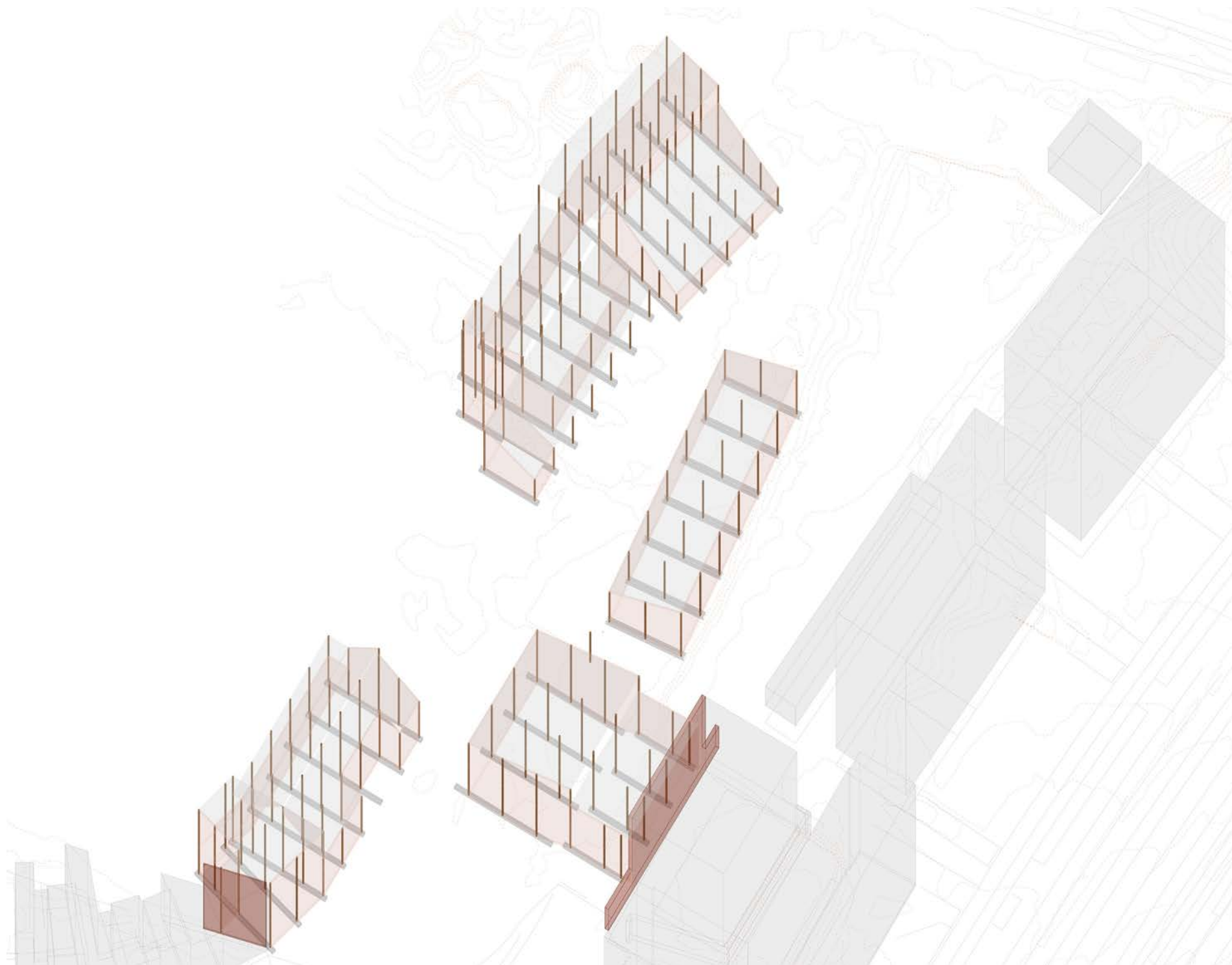

construction - wooden laminated column 250x250mm

reacting

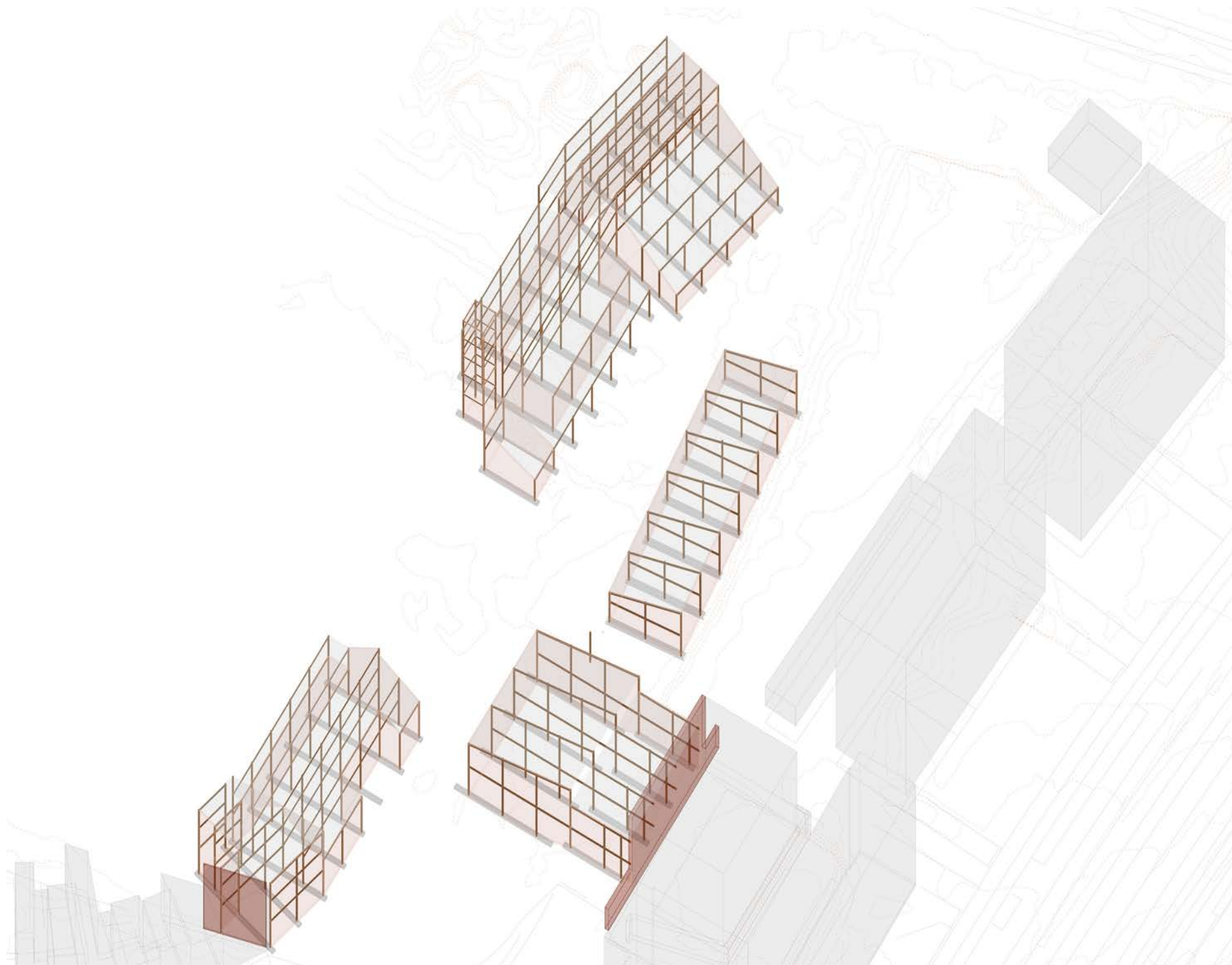

construction - wooden laminated beam 350x60mm

reacting

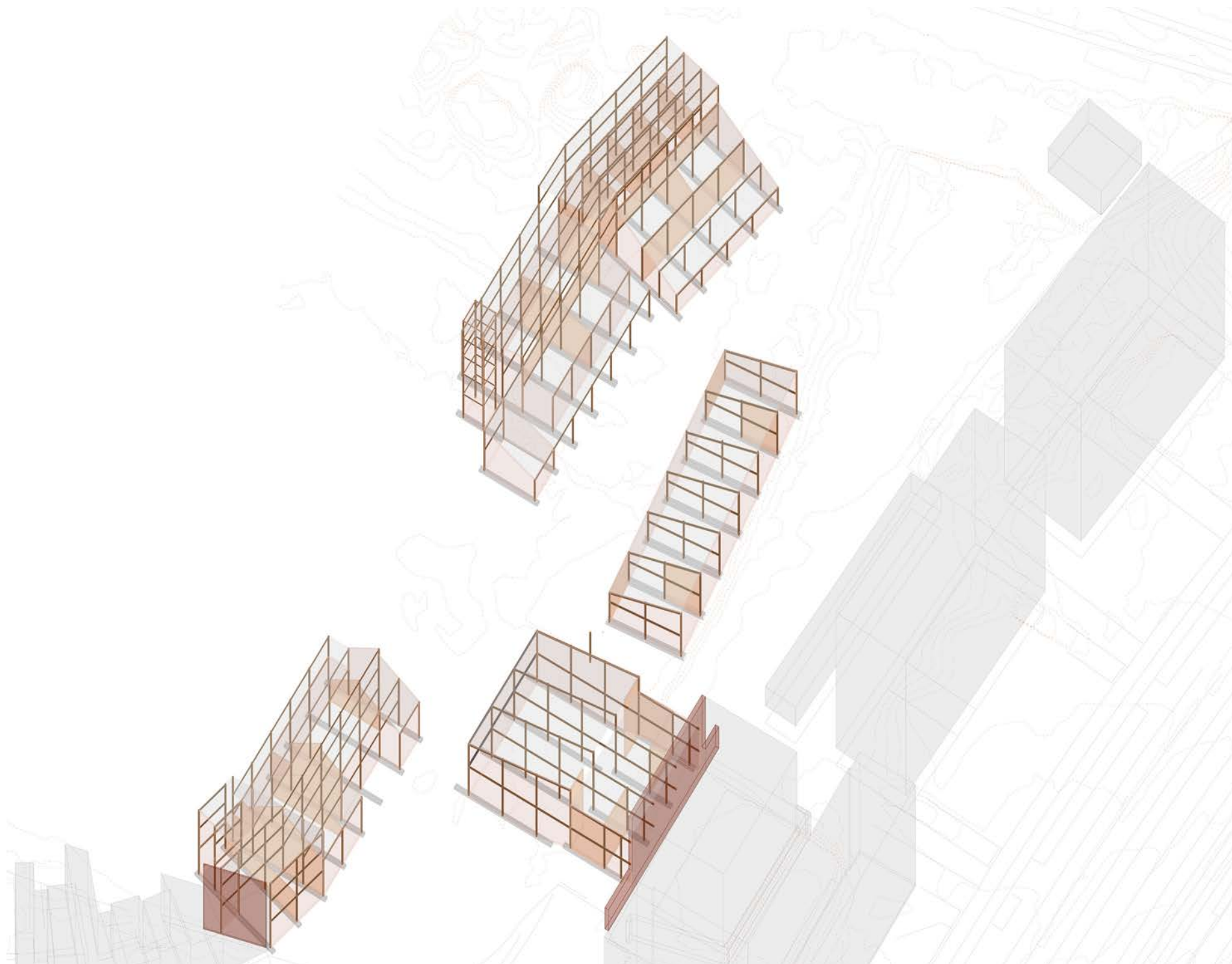

construction - stability elements

reacting

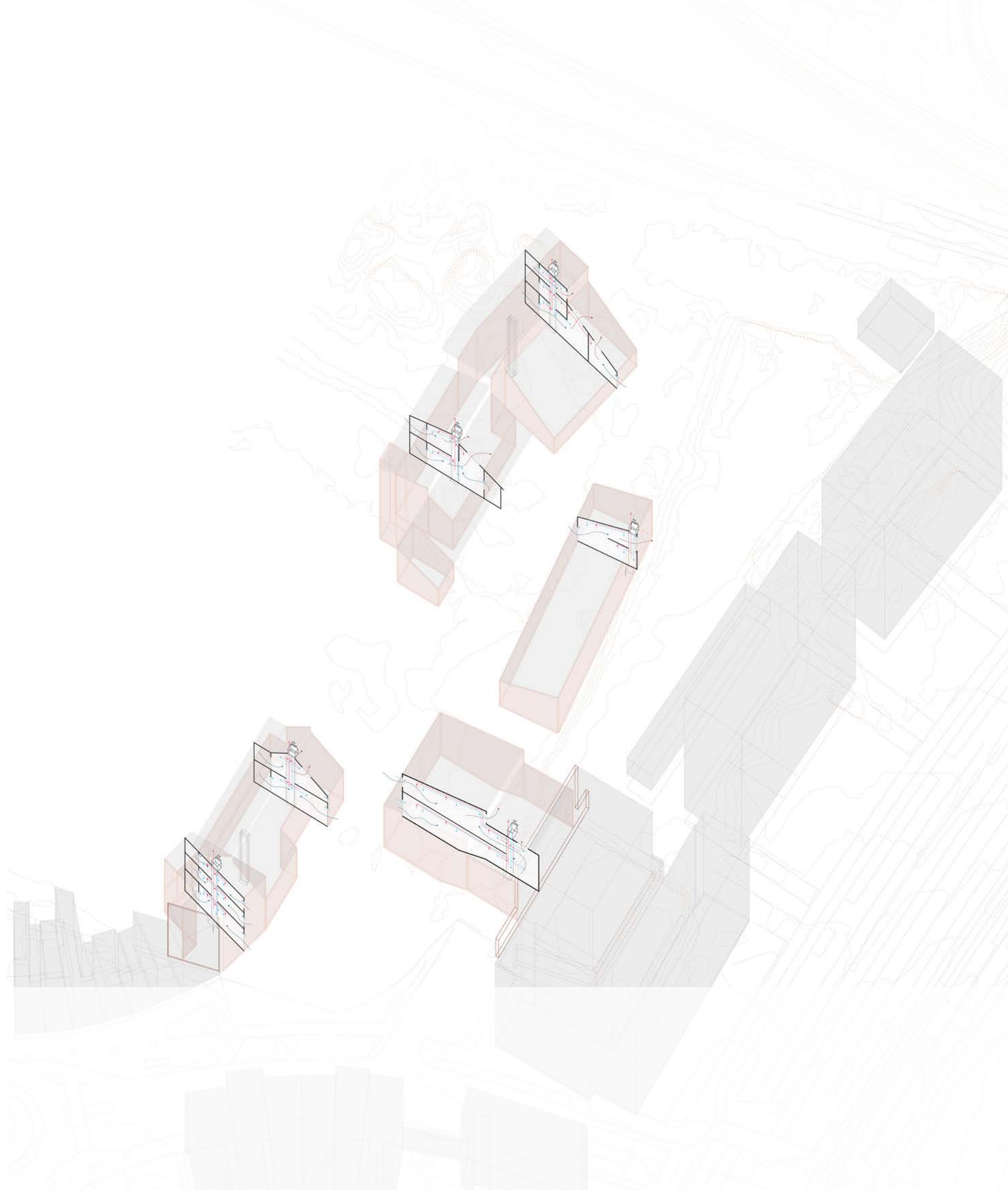

climate - ventilation

reacting

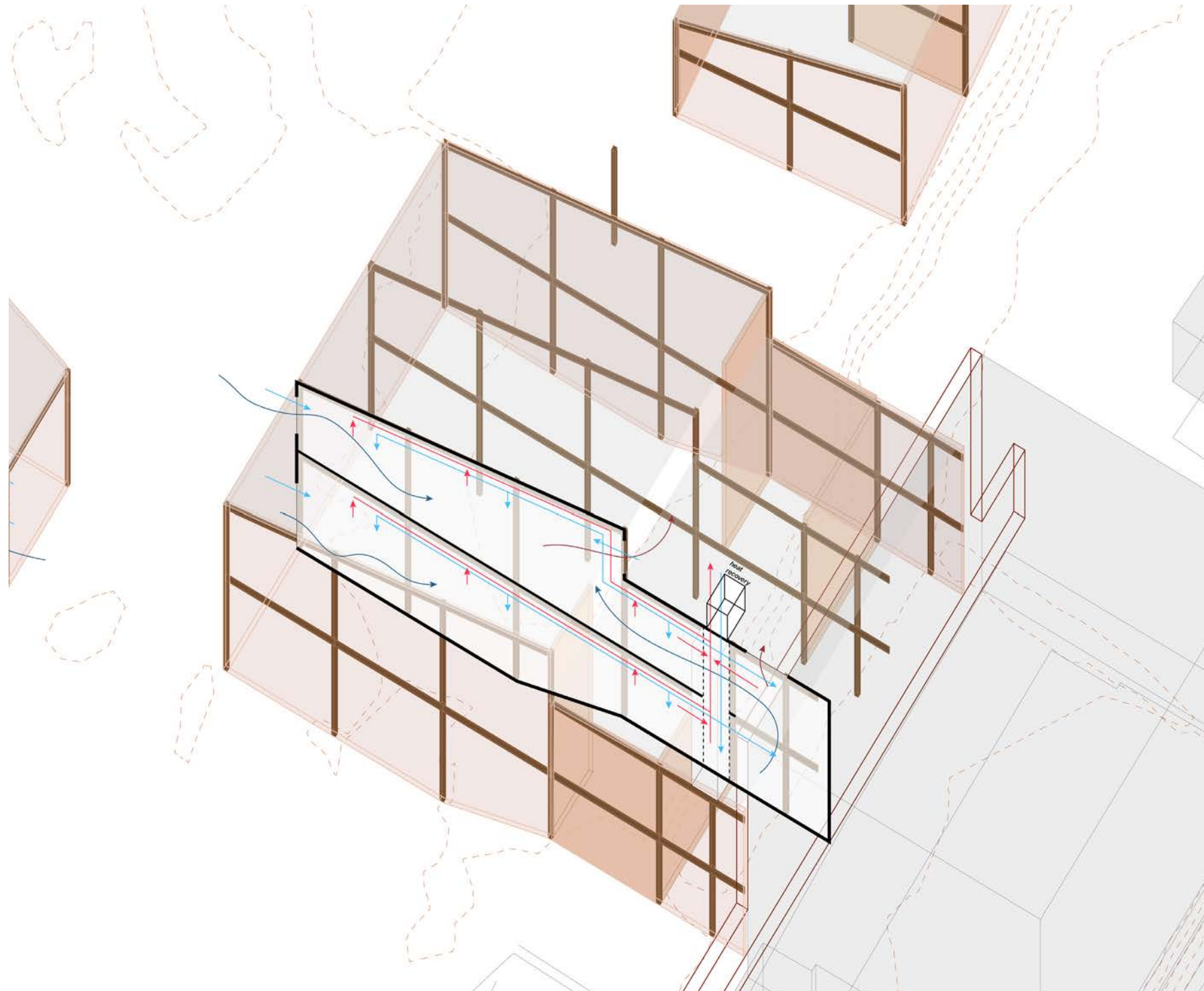

climate - ventilation

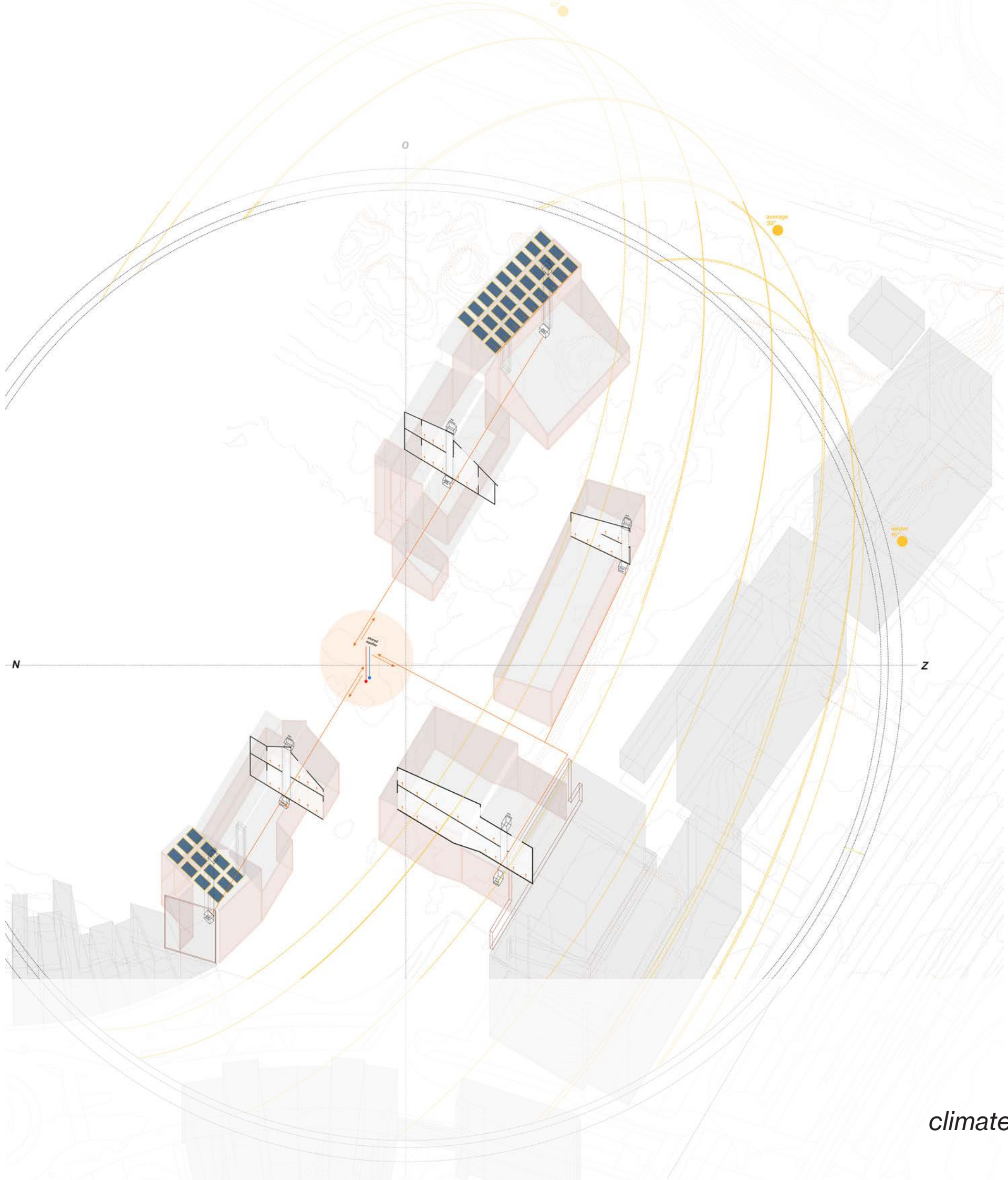

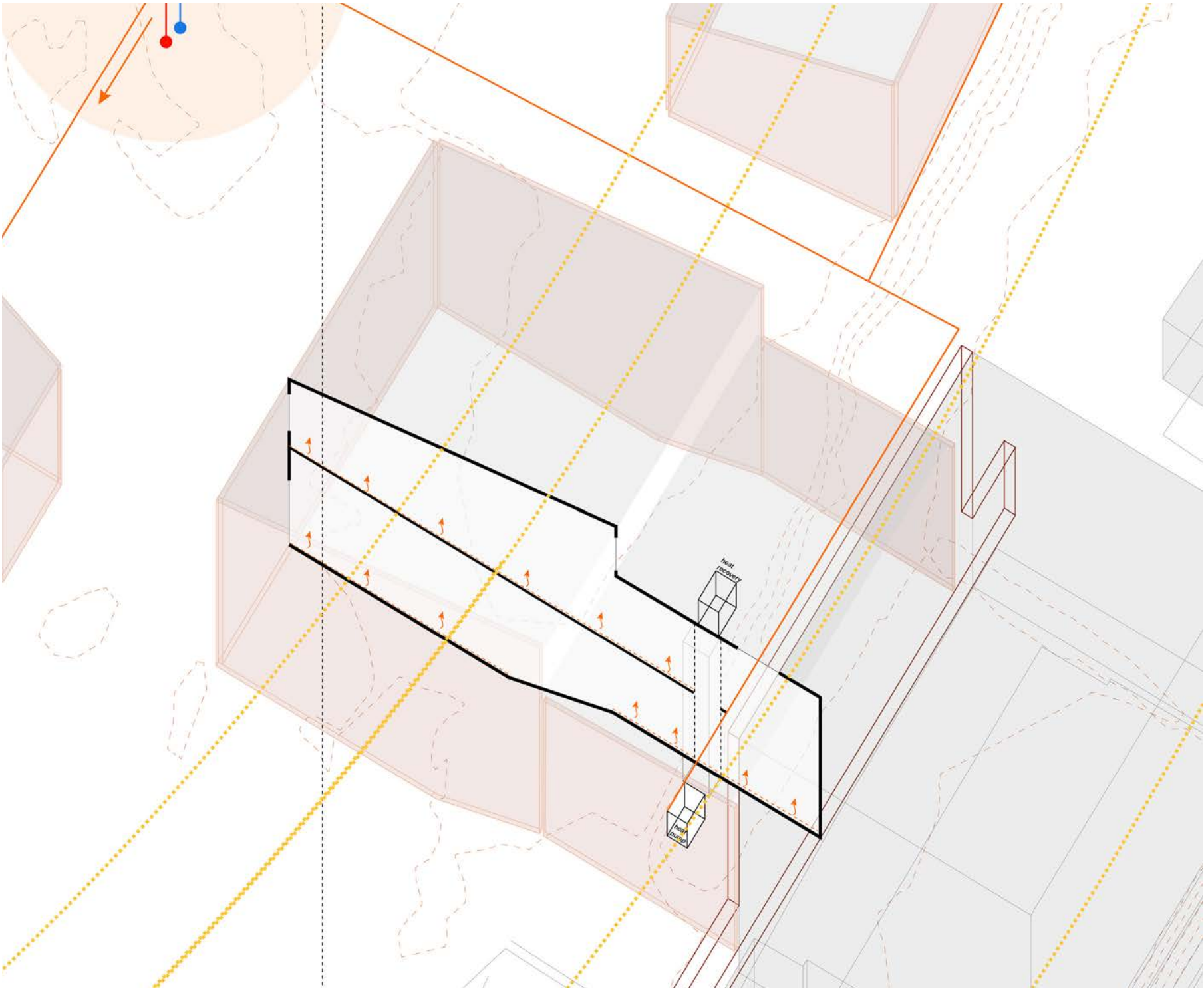



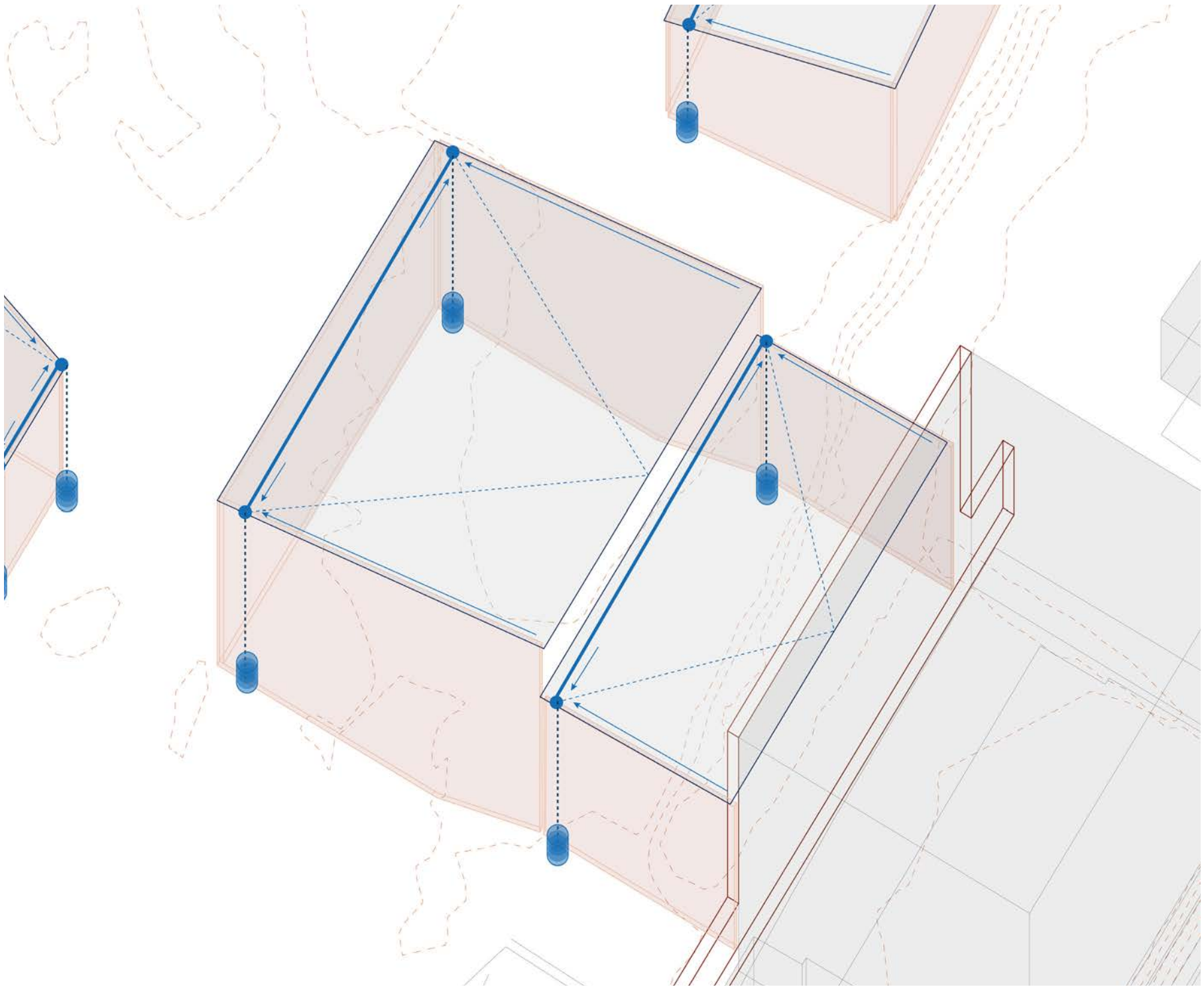

reacting

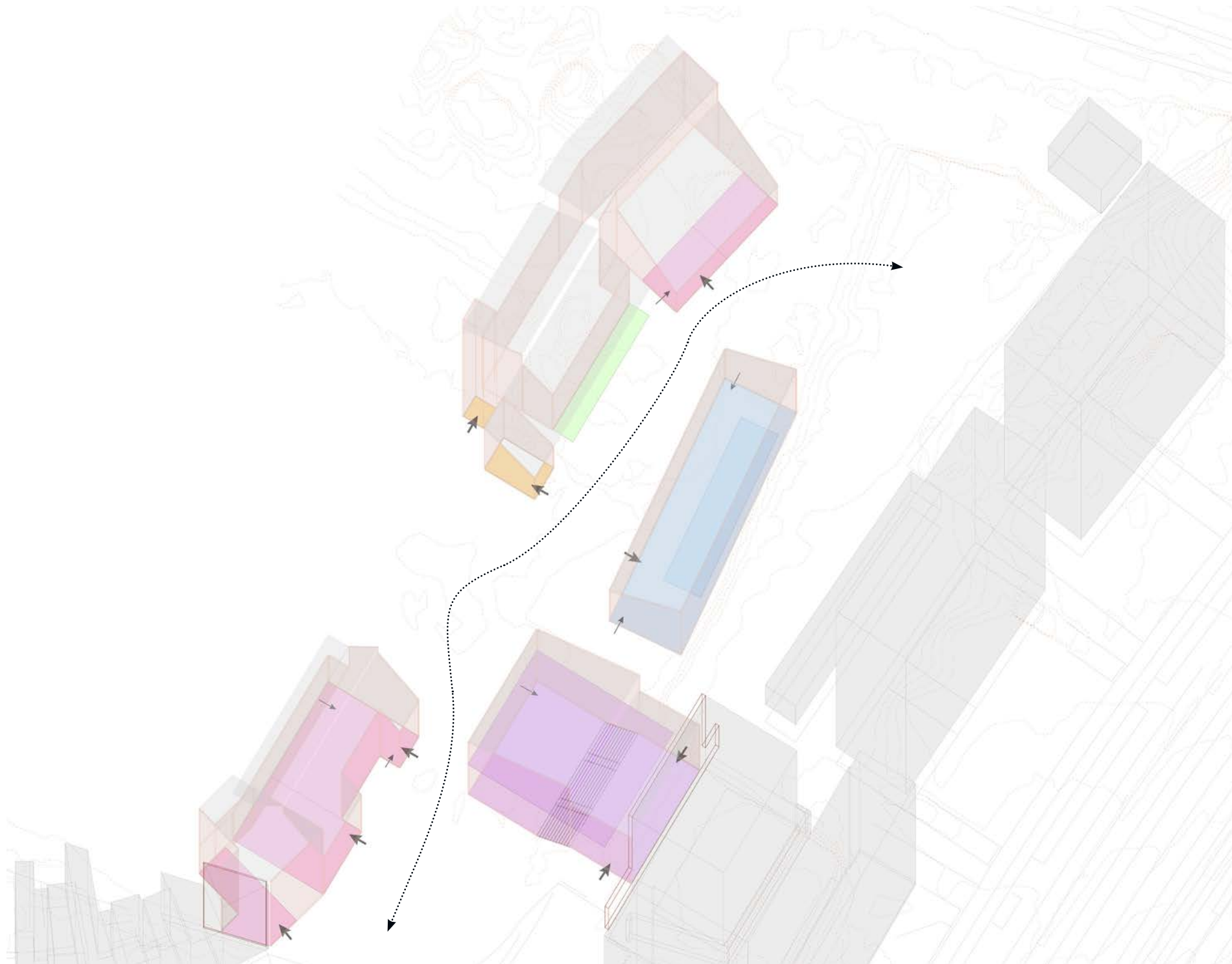

program - public

reacting

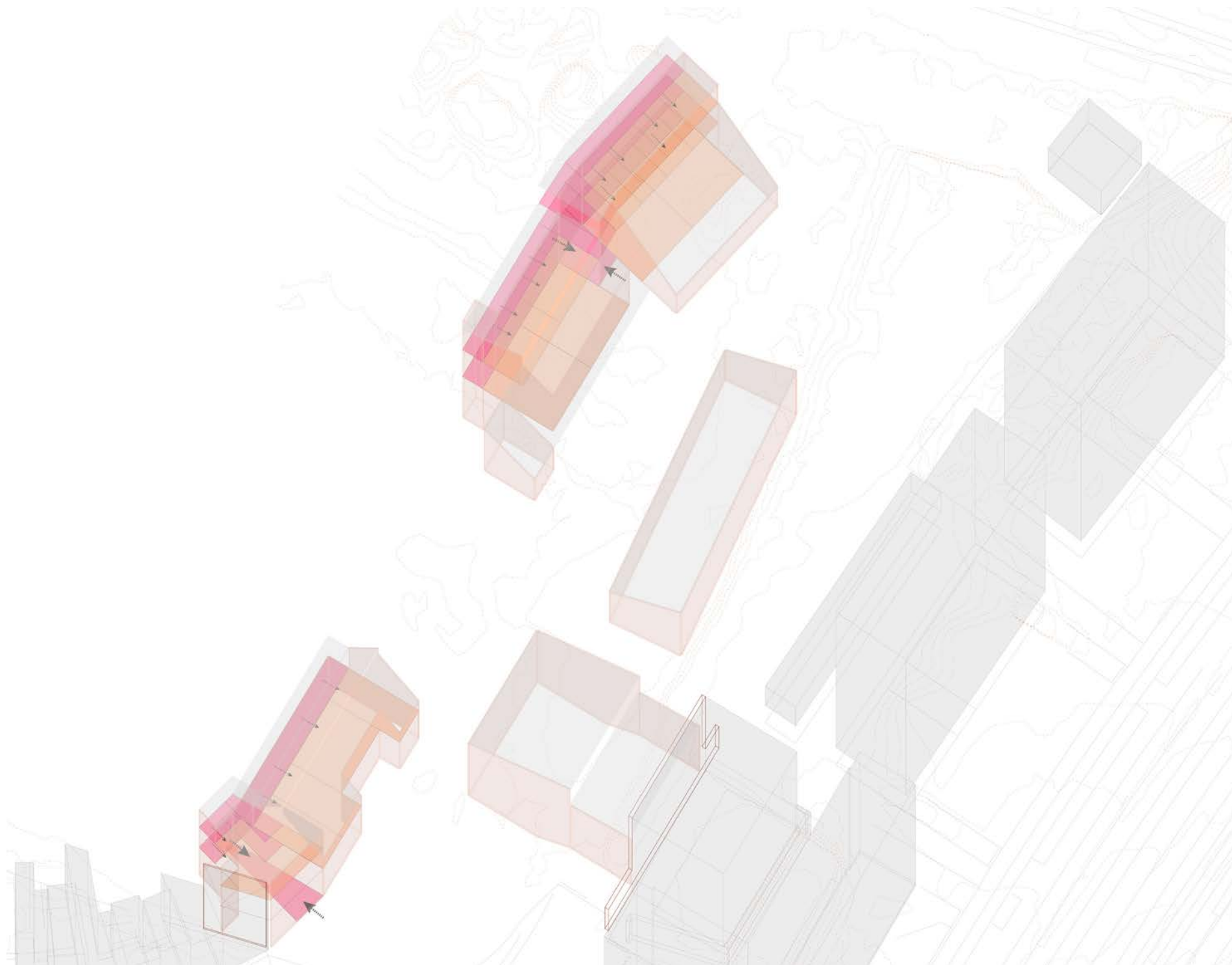

program - private

reacting



groundfloor masterplan

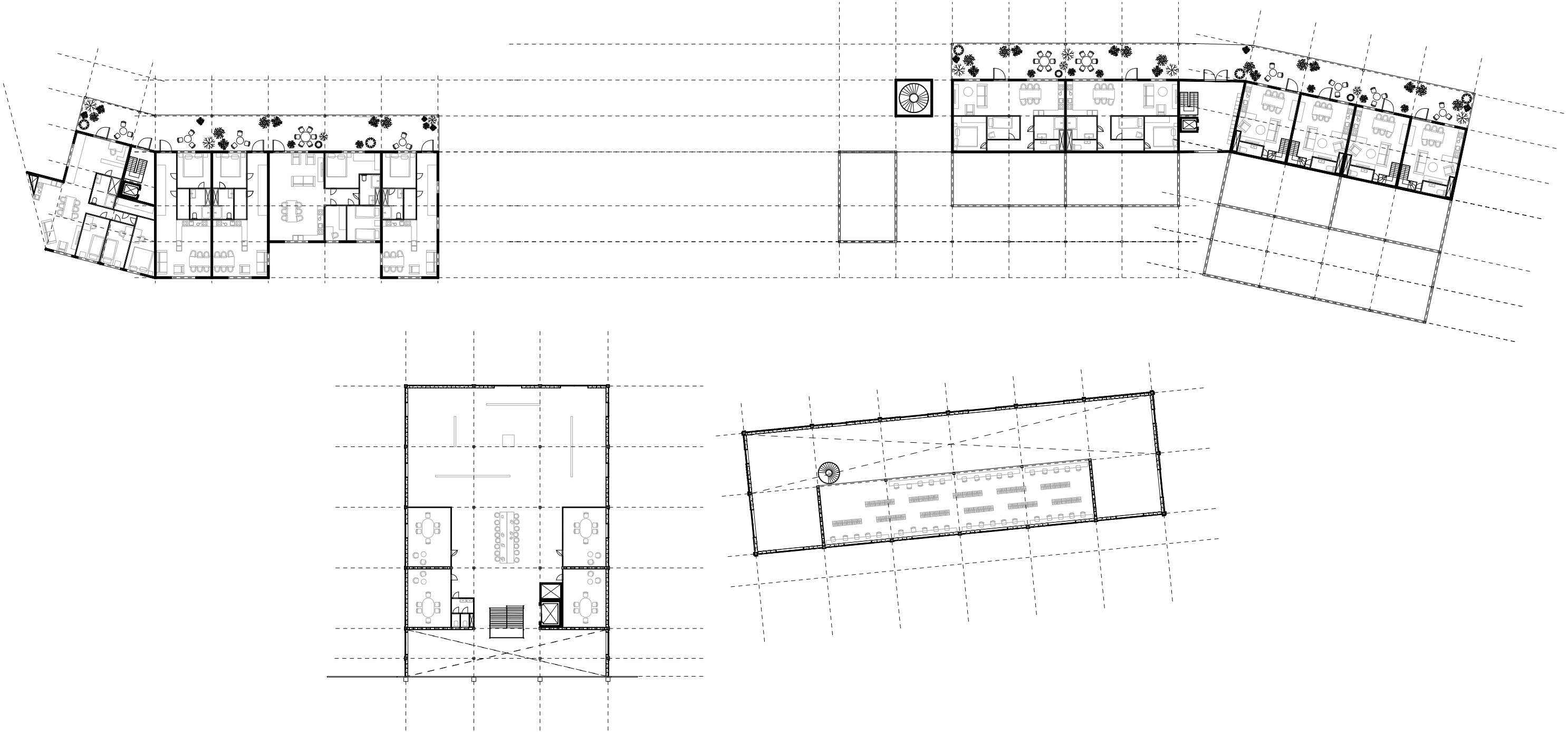

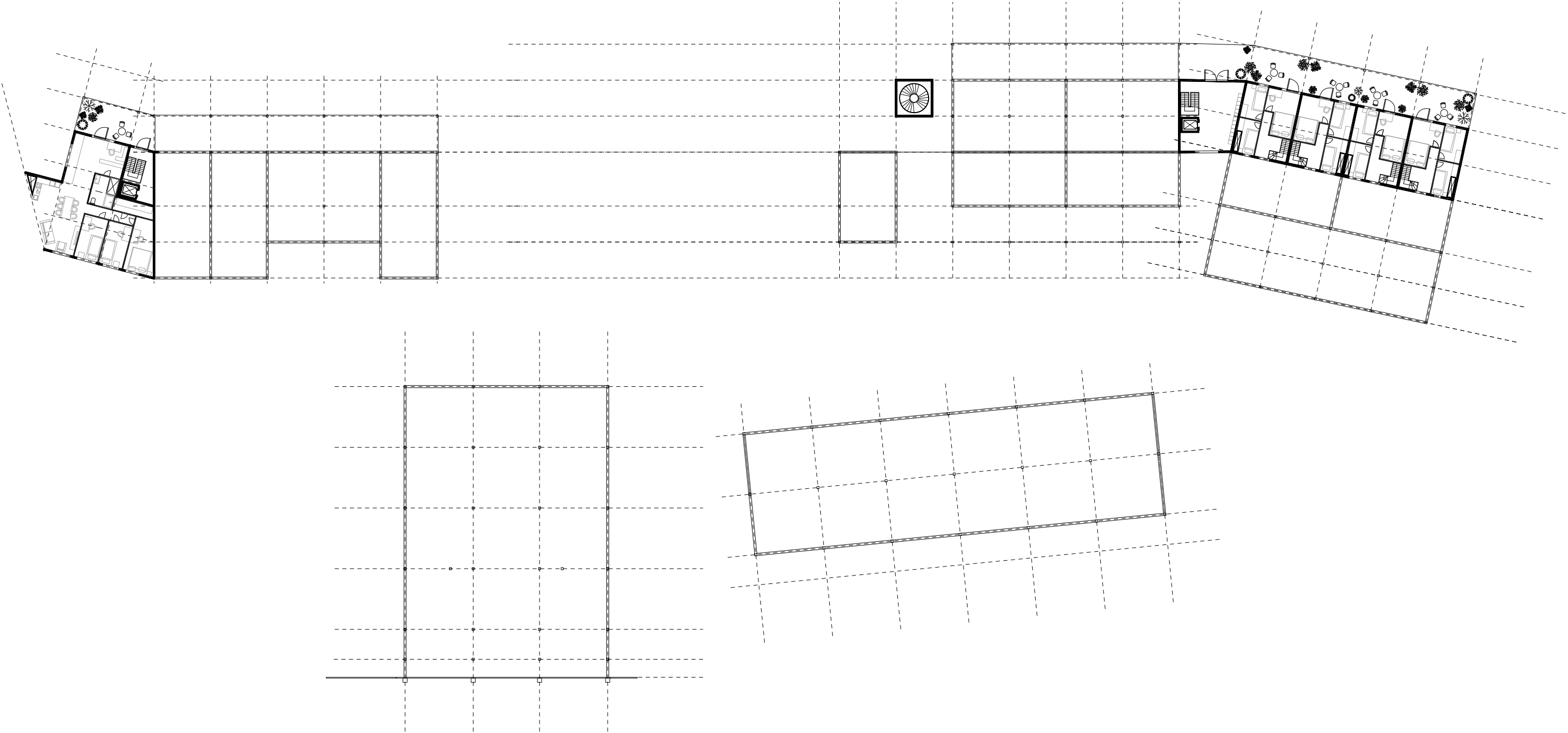

2nd floor masterplan

reacting



total ensemble

reacting



public buildings

reacting



public buildings

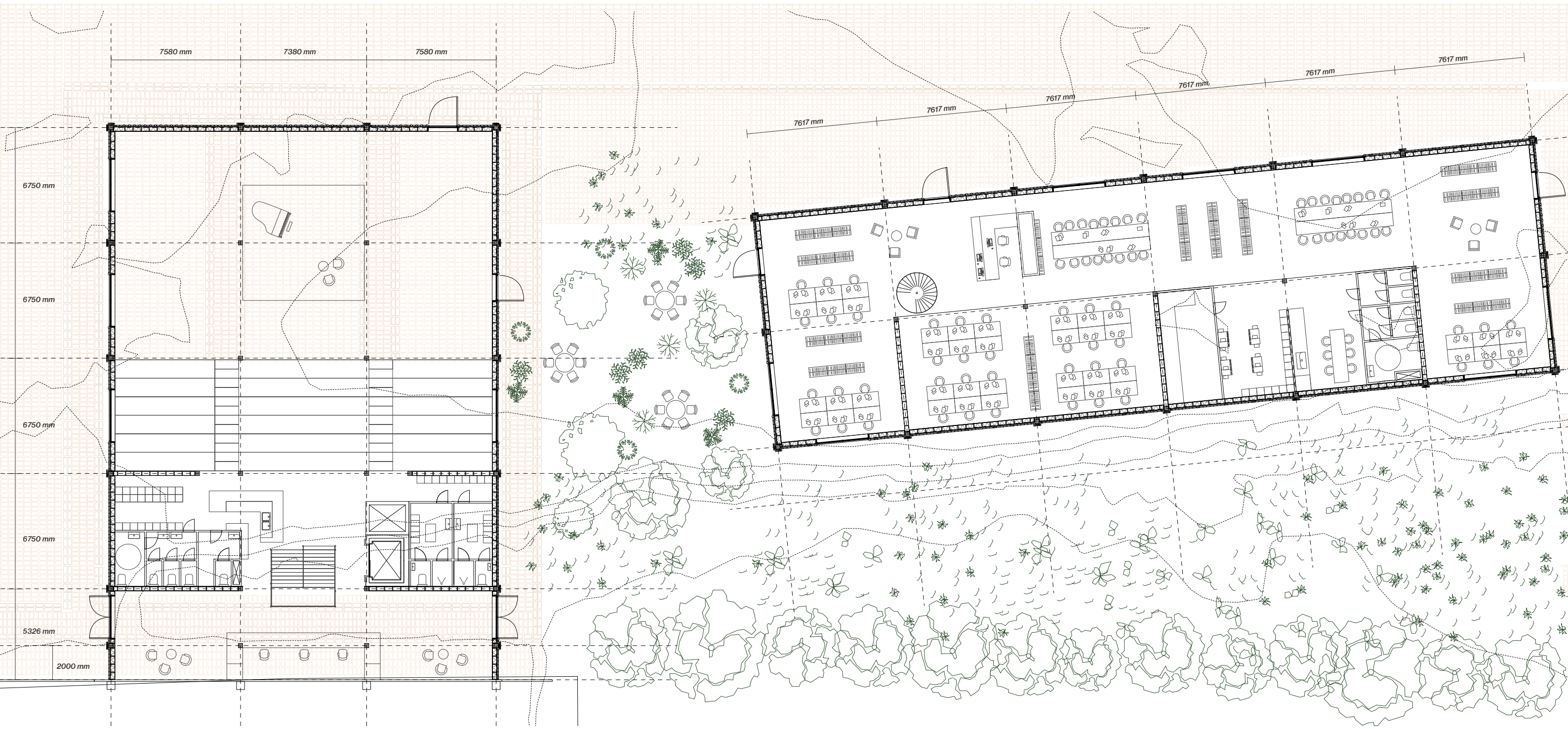

reacting



facade facing the square

reacting



facade facing the friche

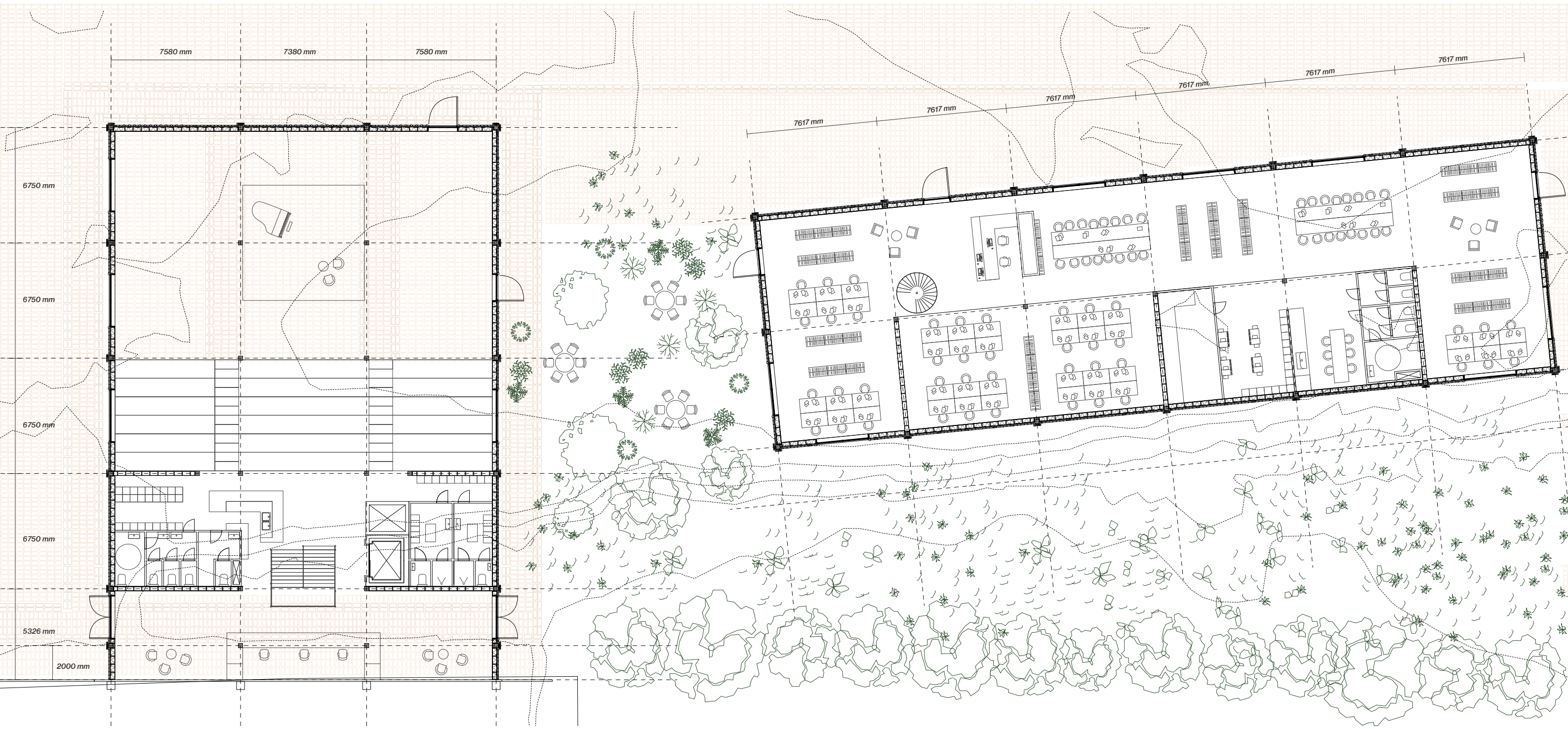

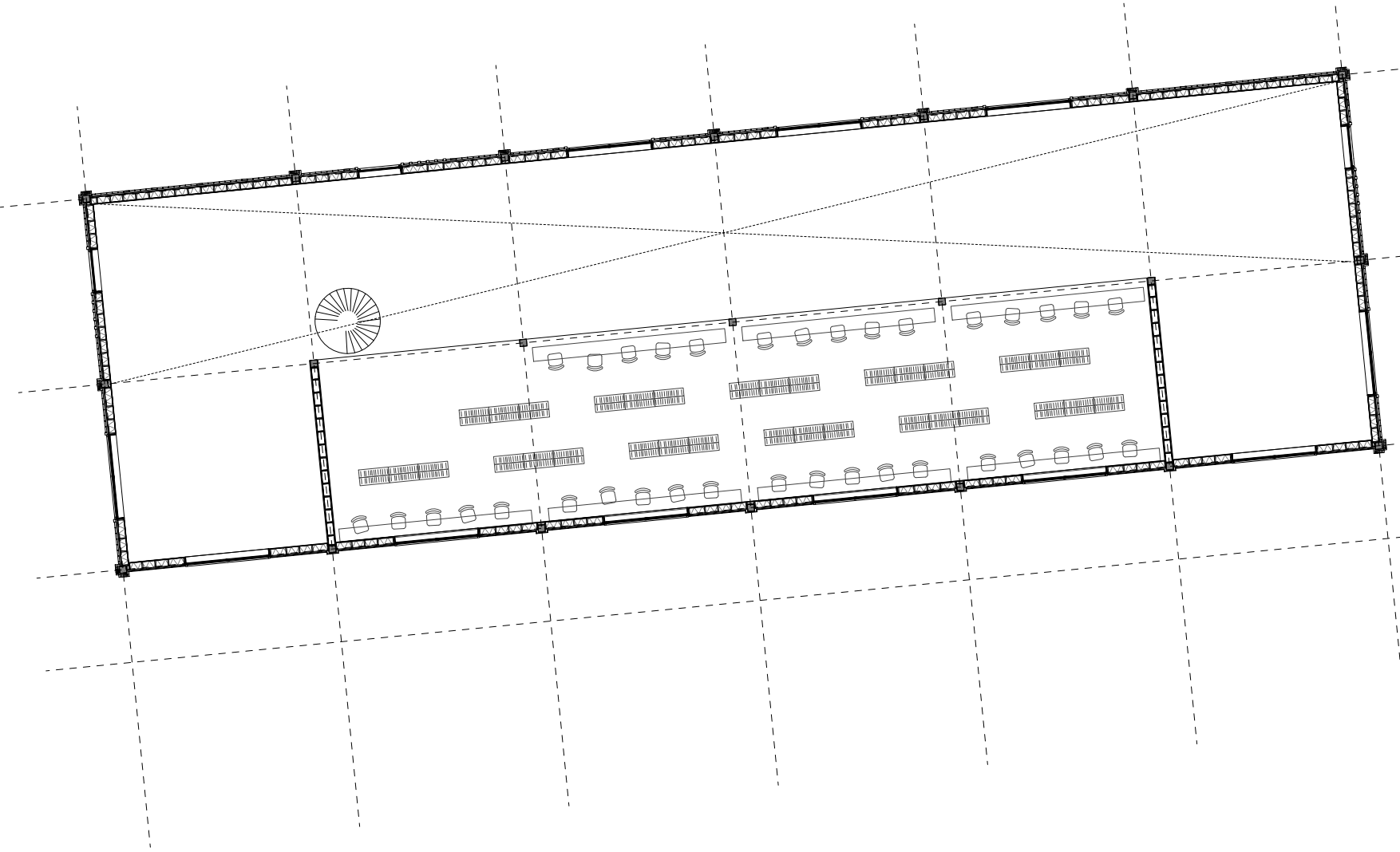
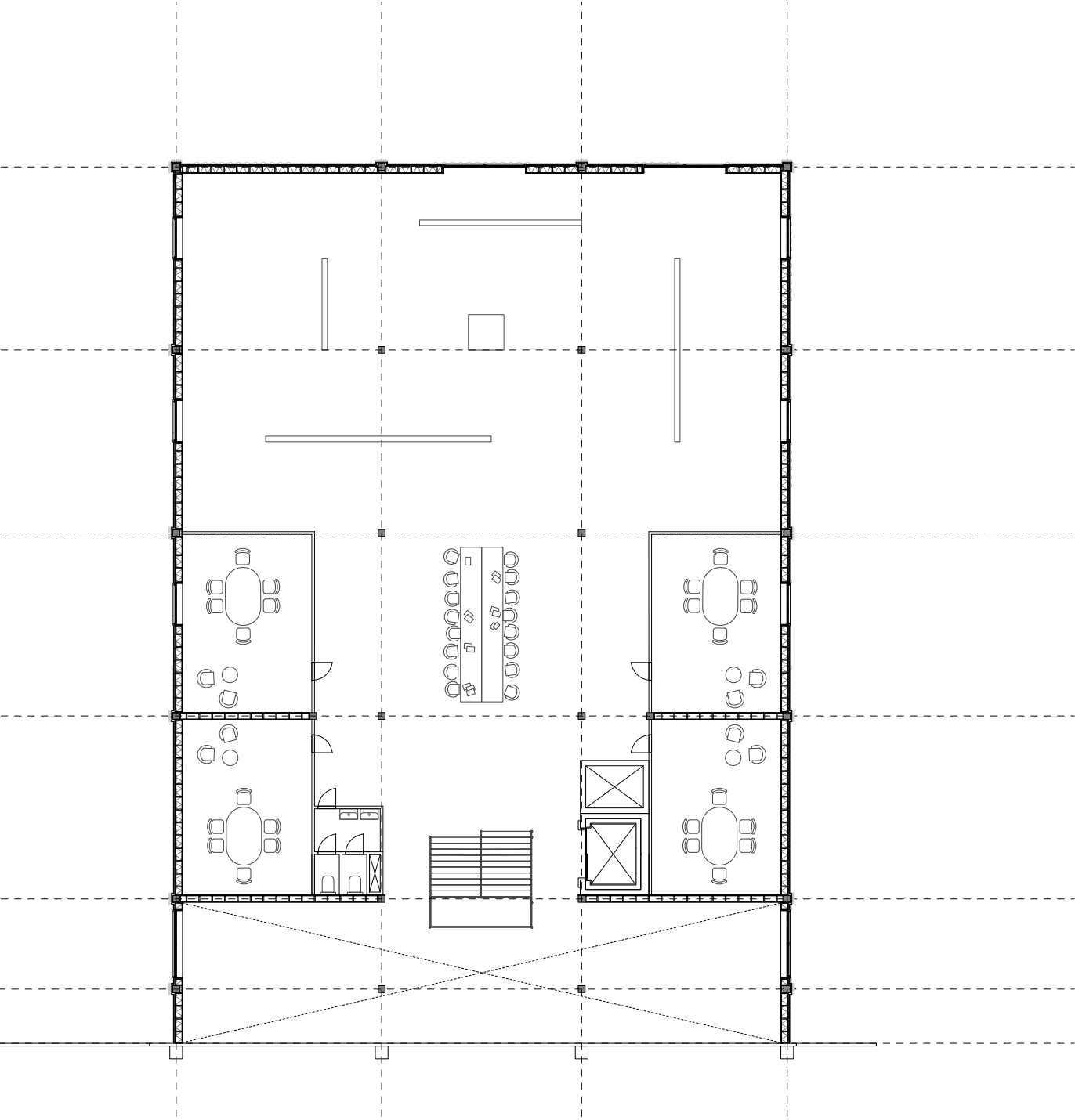

reacting

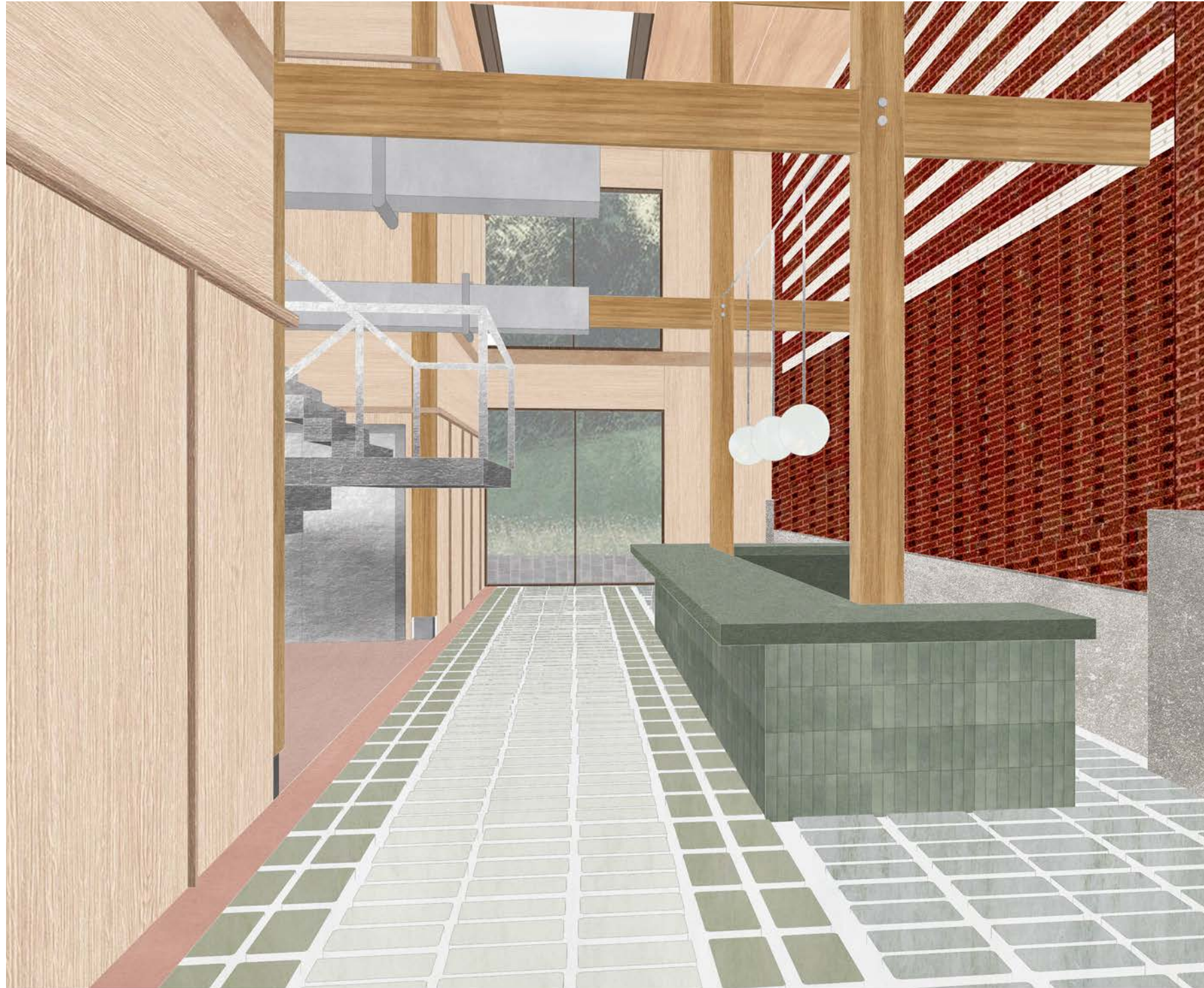

entrance interior impression

reacting



stage interior impression

reacting



p3 facade fragment

reacting

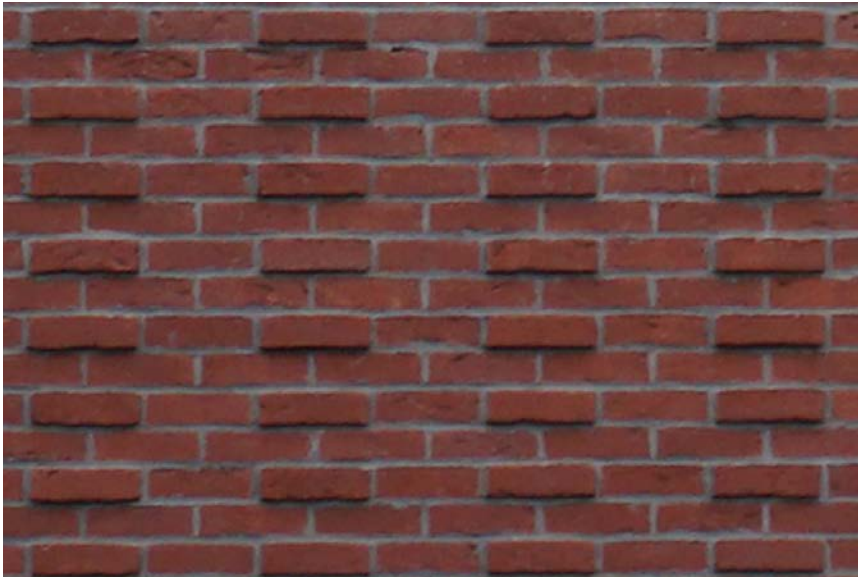

reshape: brick facade

reacting

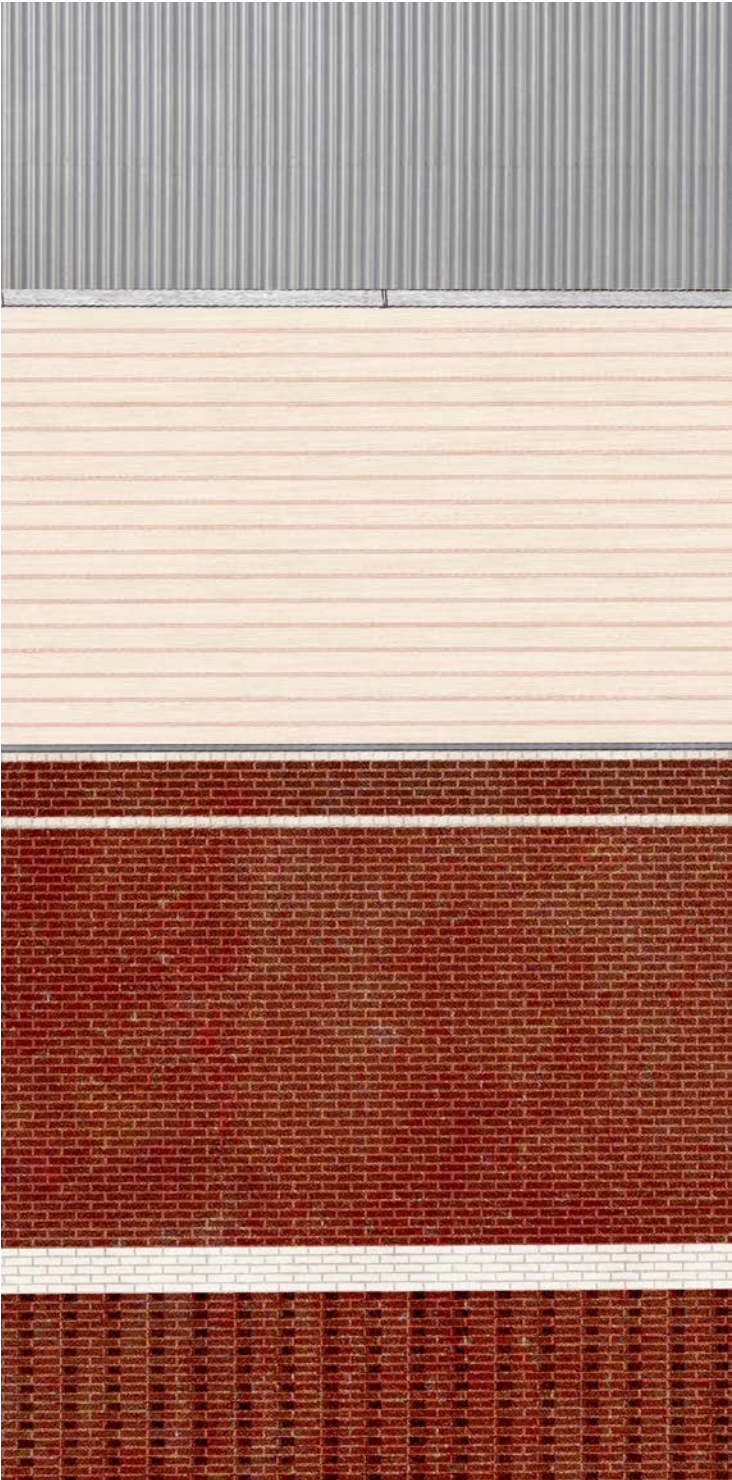

reshape: brick facade

reacting

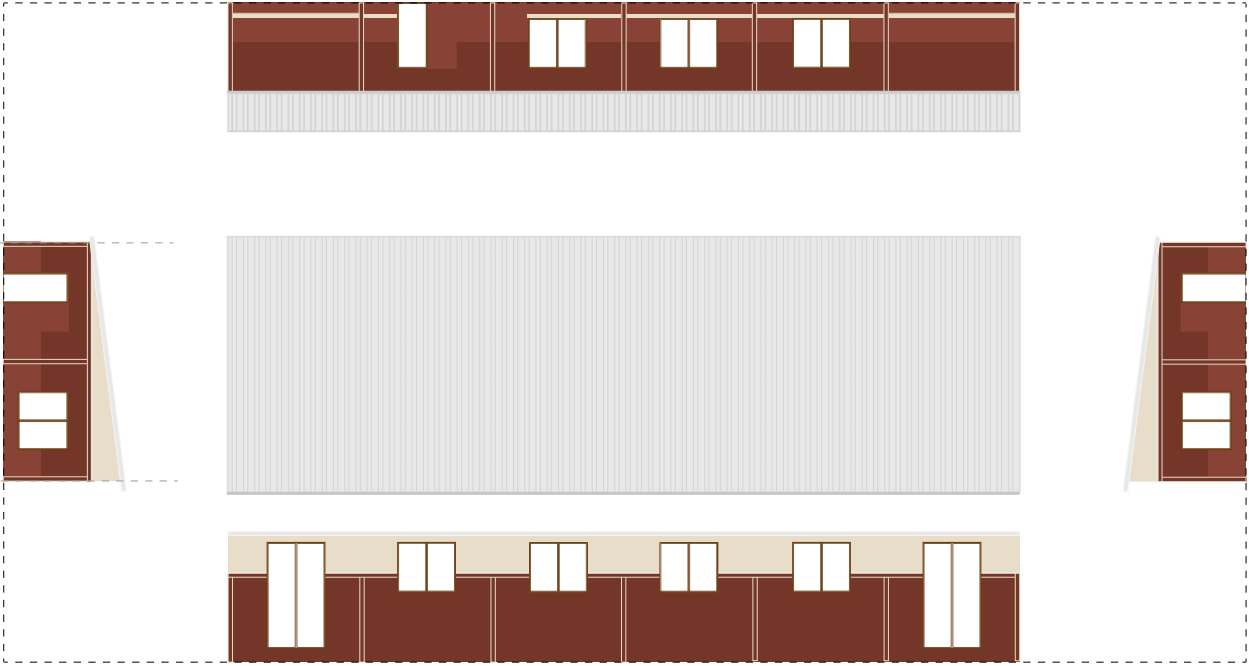
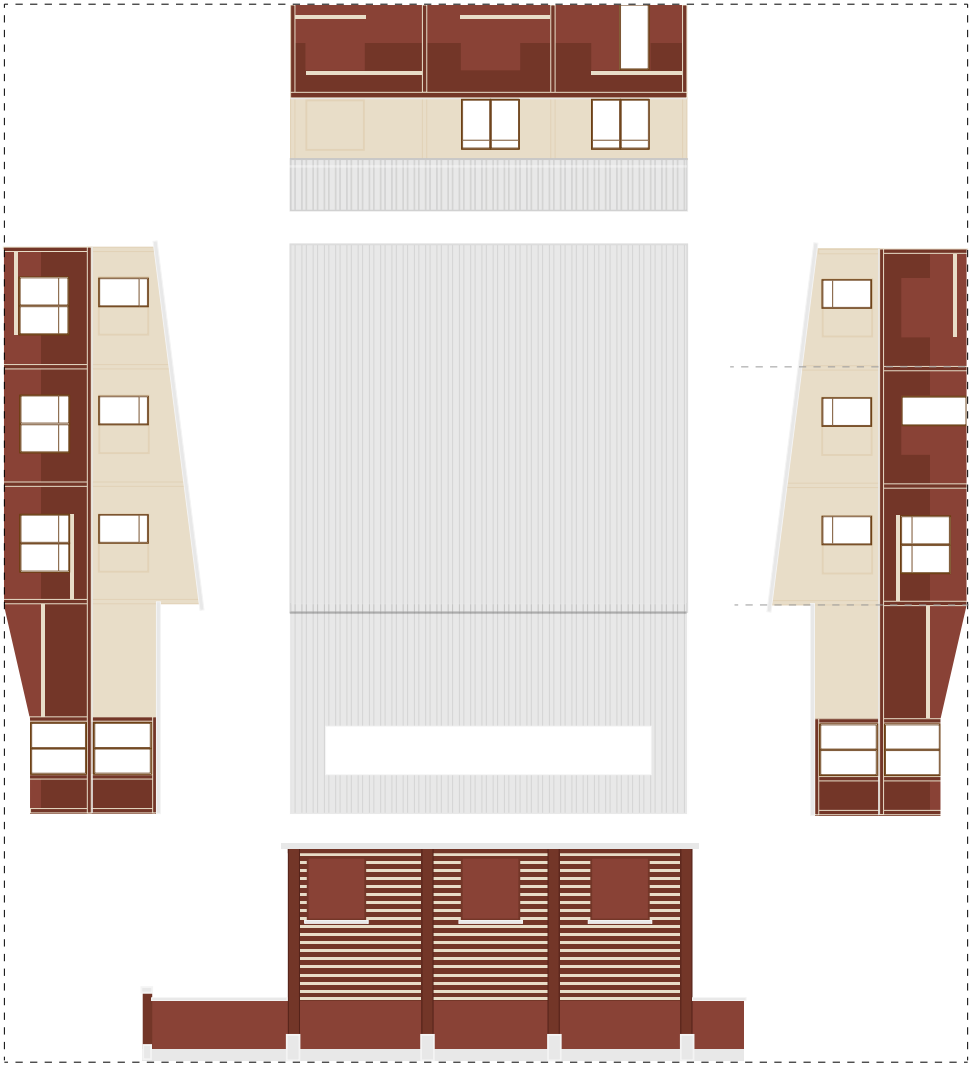

reshape: brick facade

reacting



reshape: brick facade

reacting

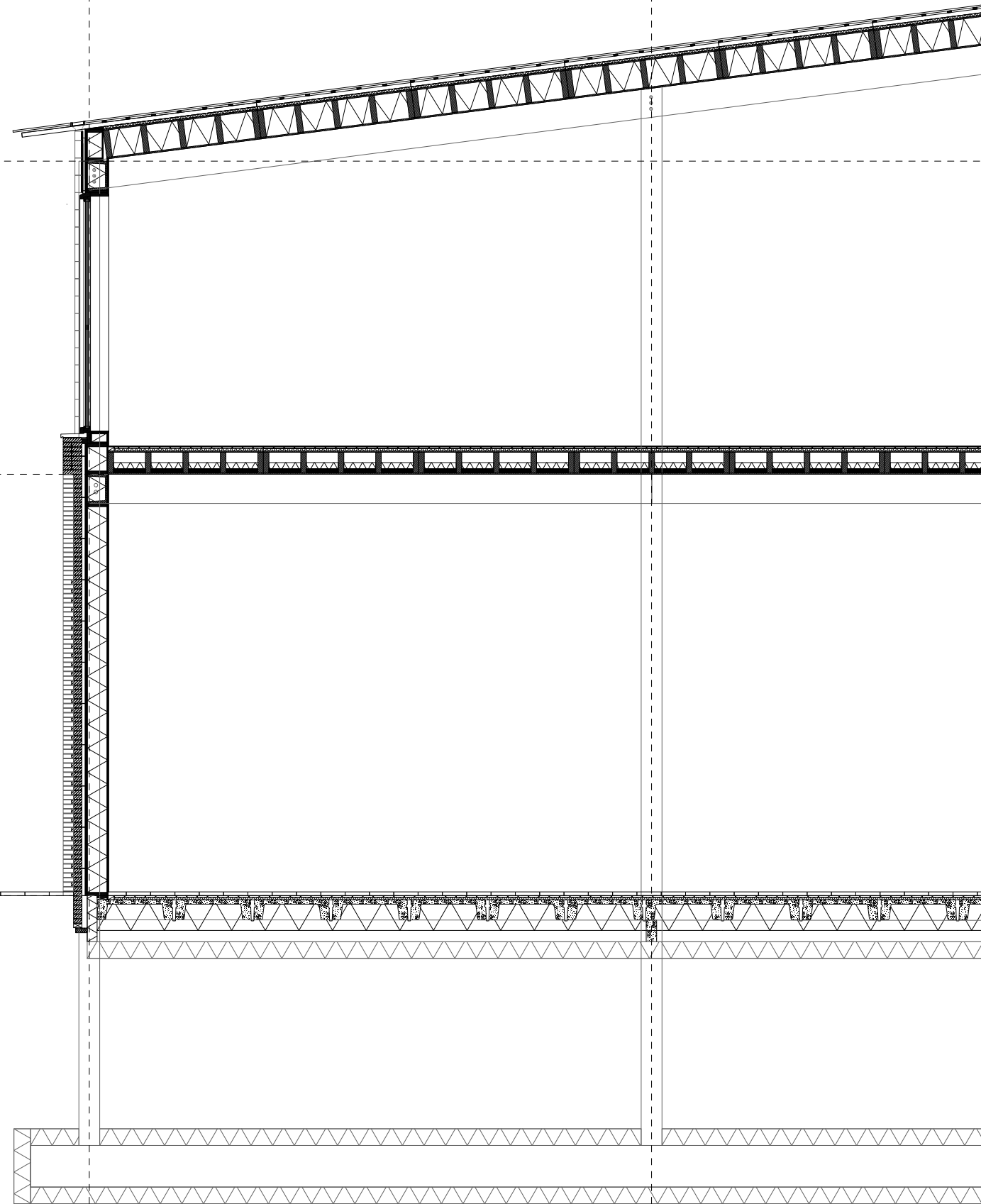
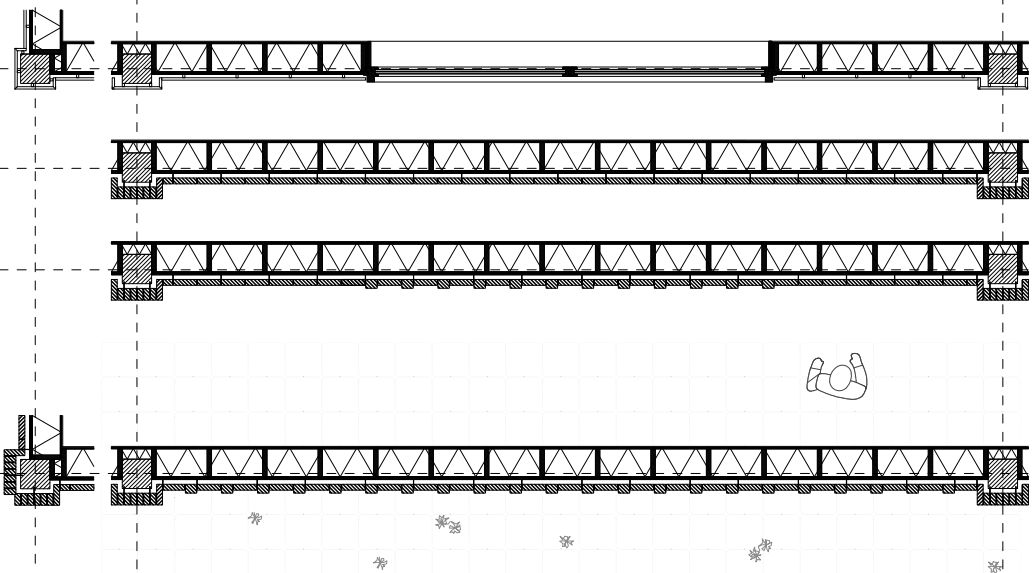
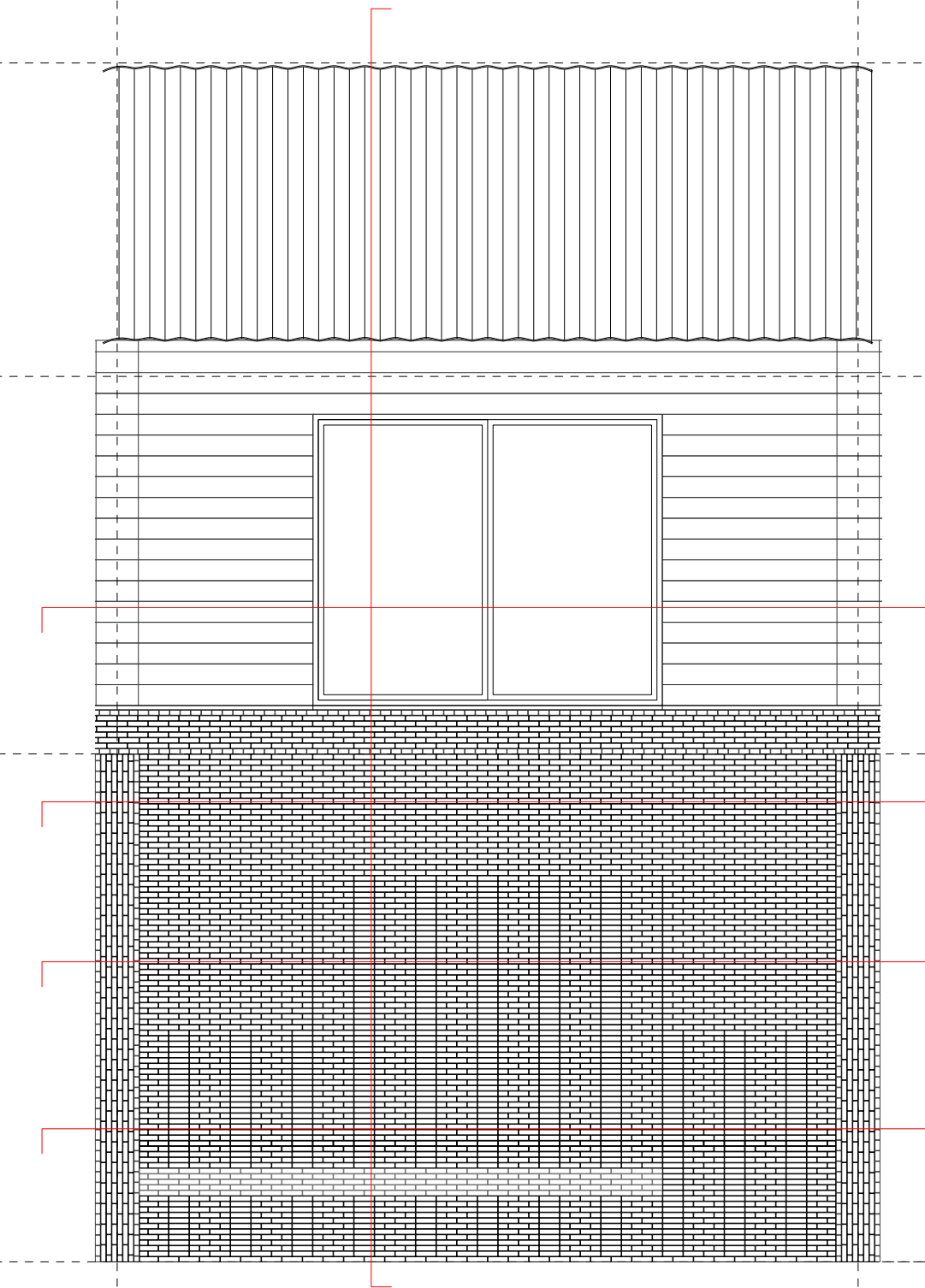

reshape: brick facade

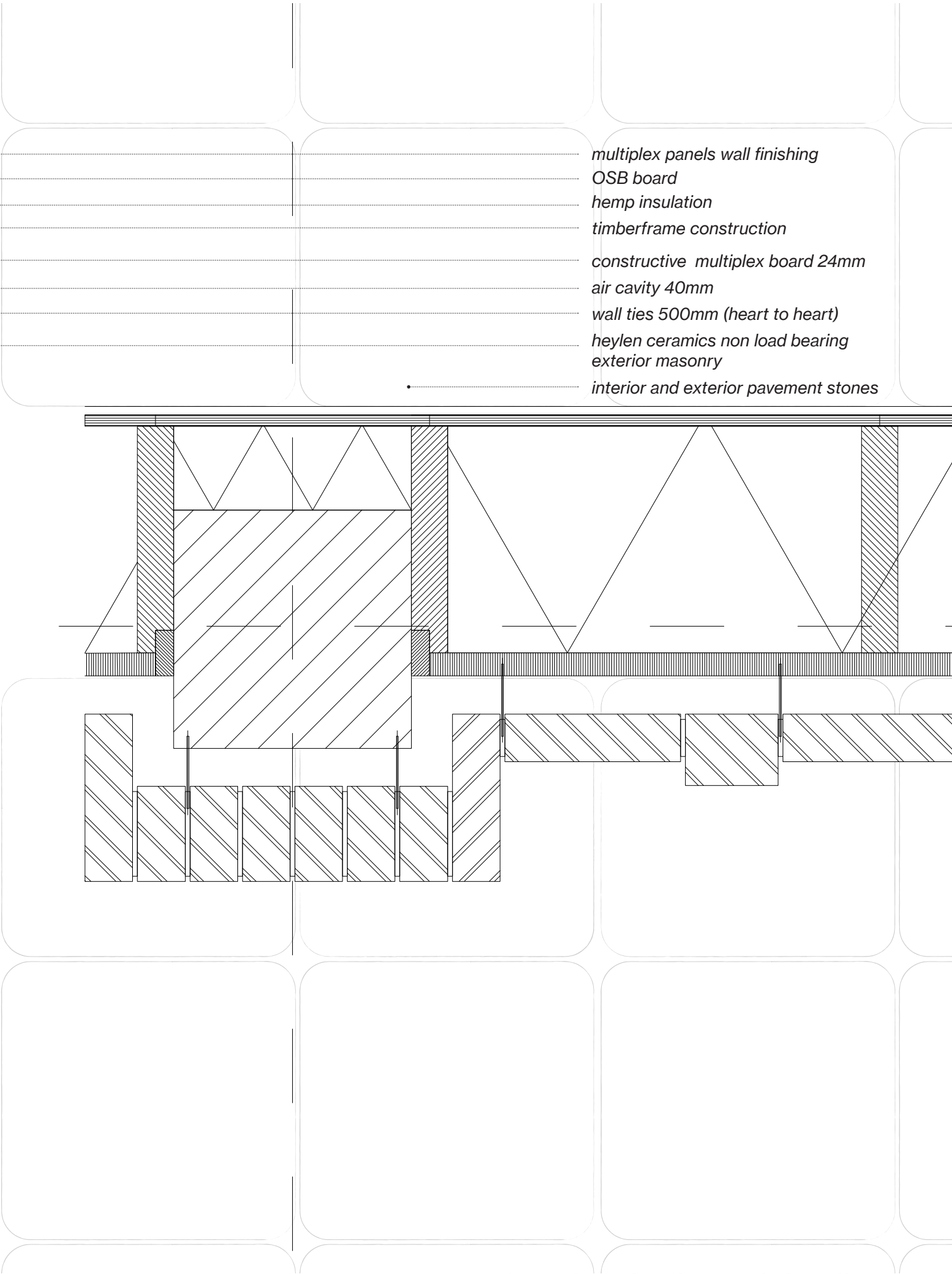
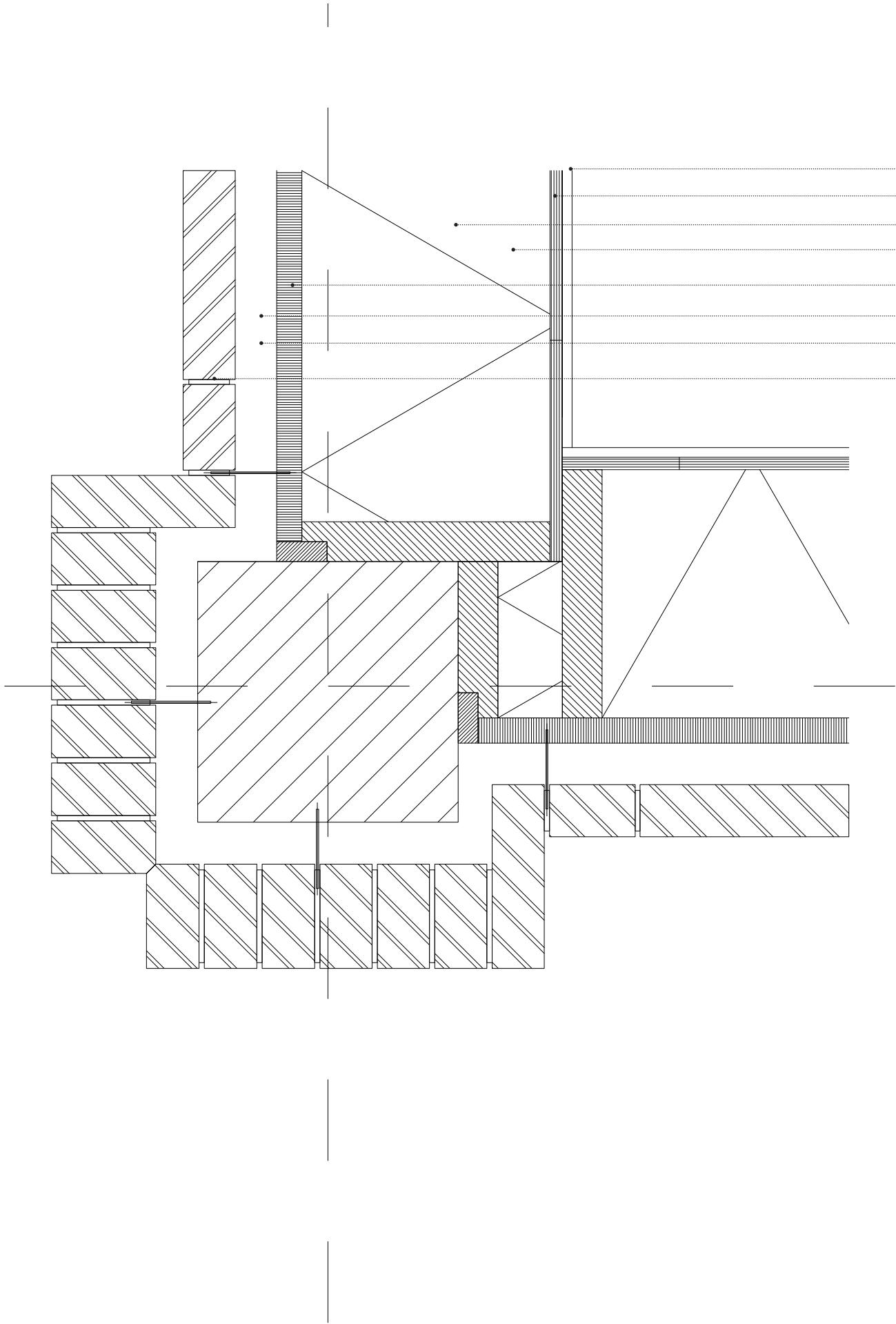

-multiplex panels wall finishing
-OSB board
-hemp insulation
-timberframe construction
-constructive multiplex board 24mm
-air cavity 40mm
-wall ties 500mm (heart to heart)
-heylen ceramics non load bearing
-exterior masonry
-interior and exterior pavement stones

facade - horizontal detail 1:5

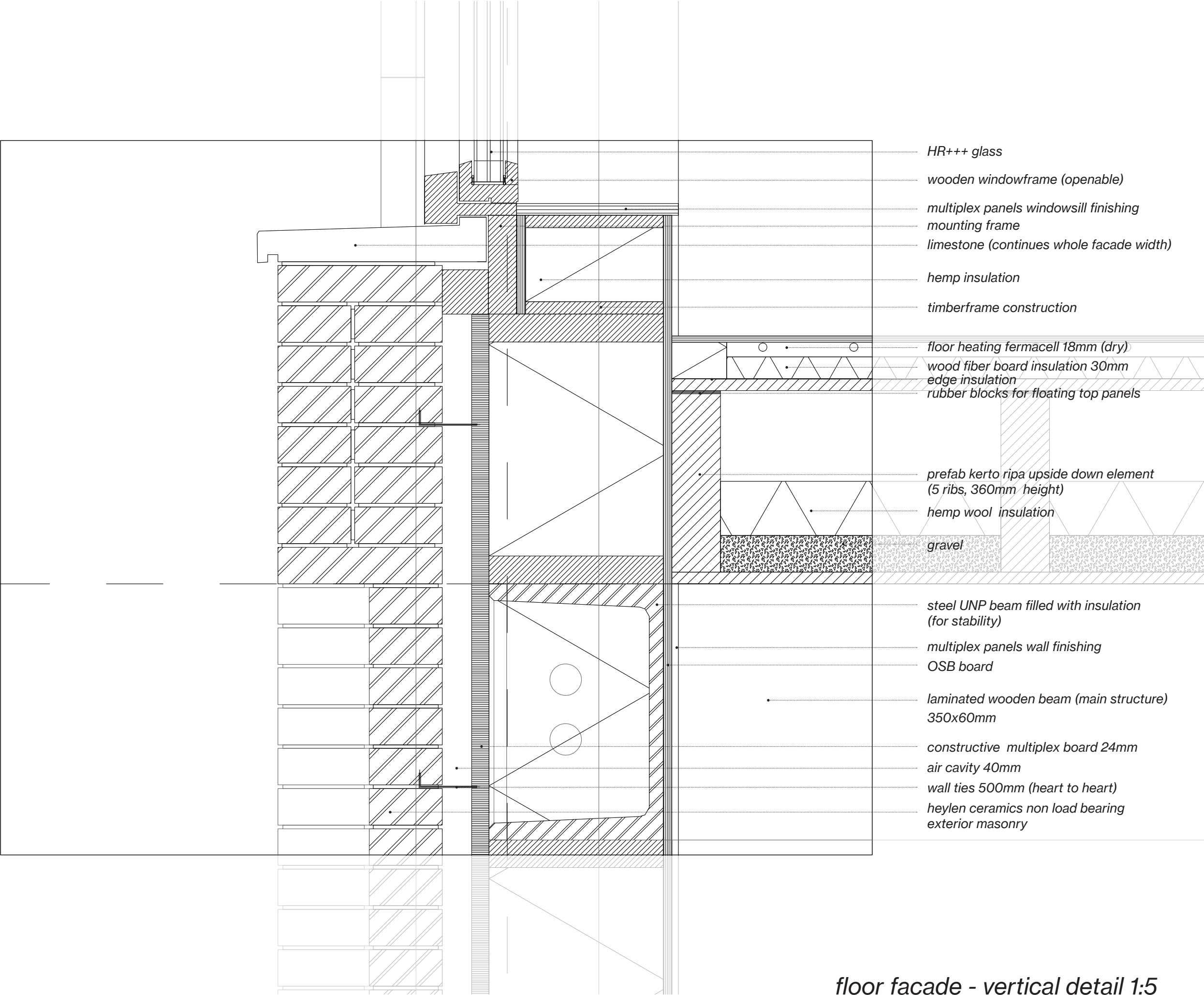

reacting



reshape: brick facade

reacting

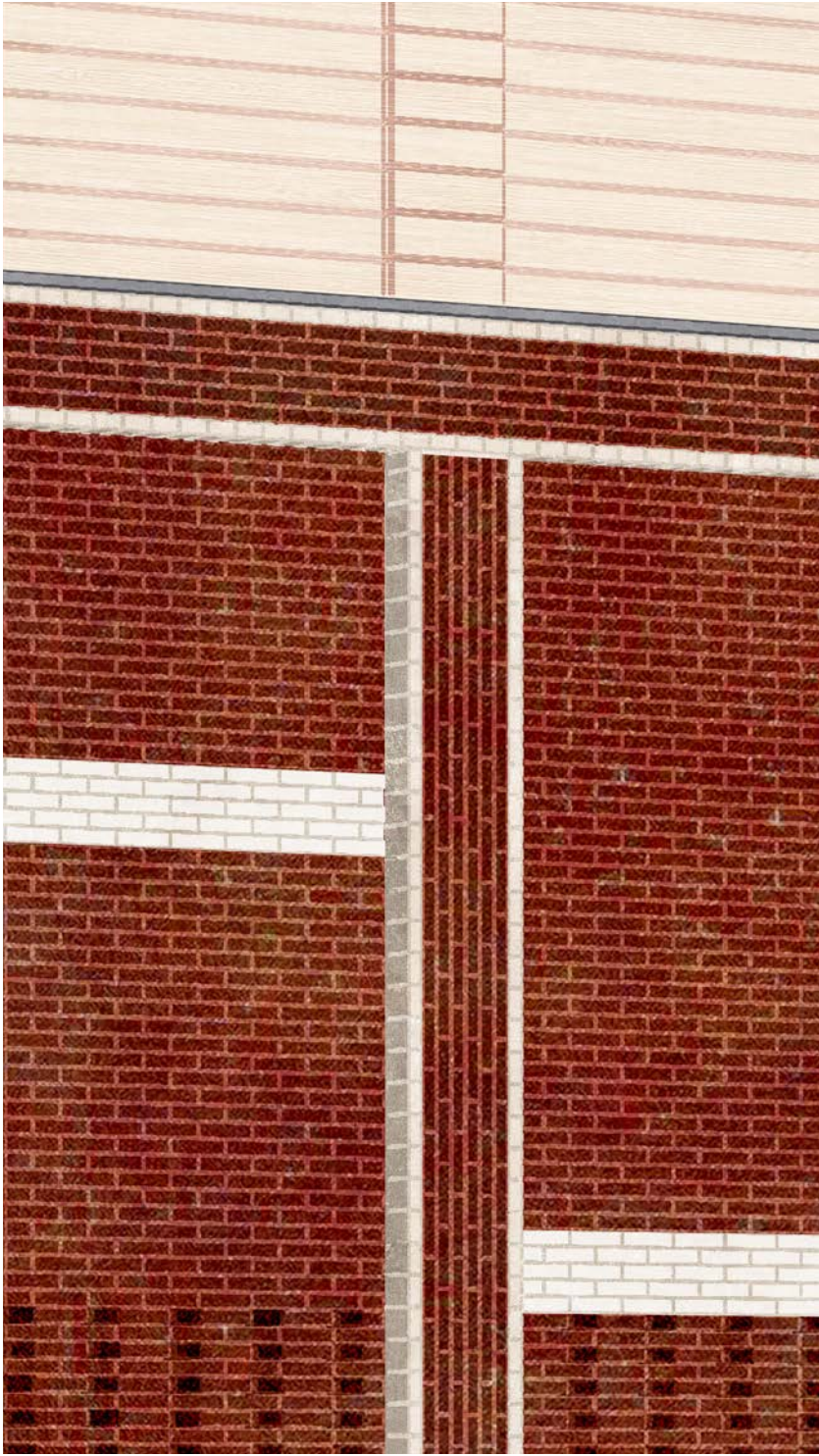

reshape: brick facade

reacting

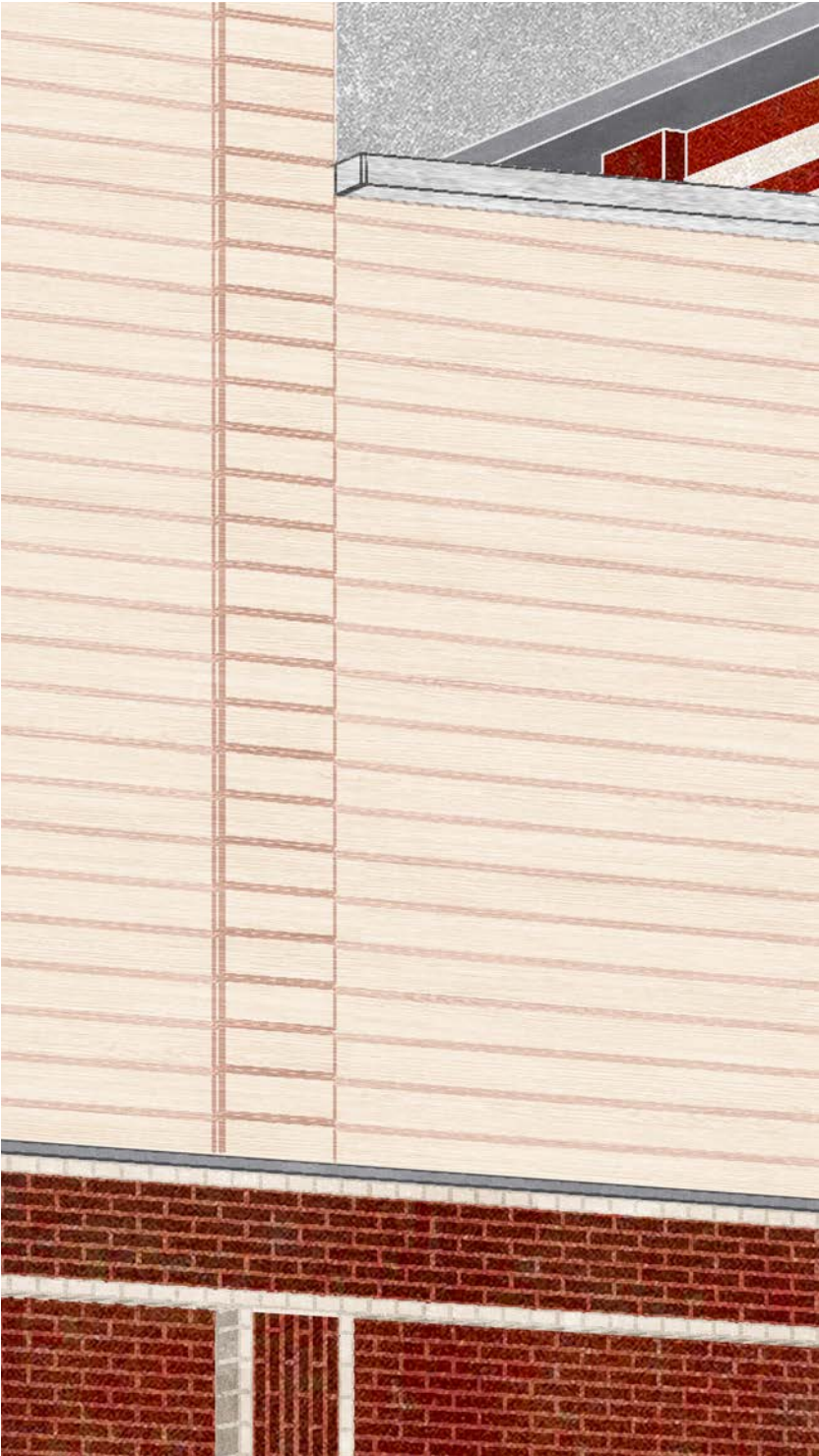

reshape: brick facade

reacting



reshape: brick facade

reflecting



thank you.



*elina gaillard
urban architecture graduation*