



# Graduation

Iris van Gorkom

4593545

21-06-2023

## COMMON SPACE

Sharing spaces in the context of co-housing and production in the M4H area



Rotterdam, M4H area



Rotterdam, M4H area



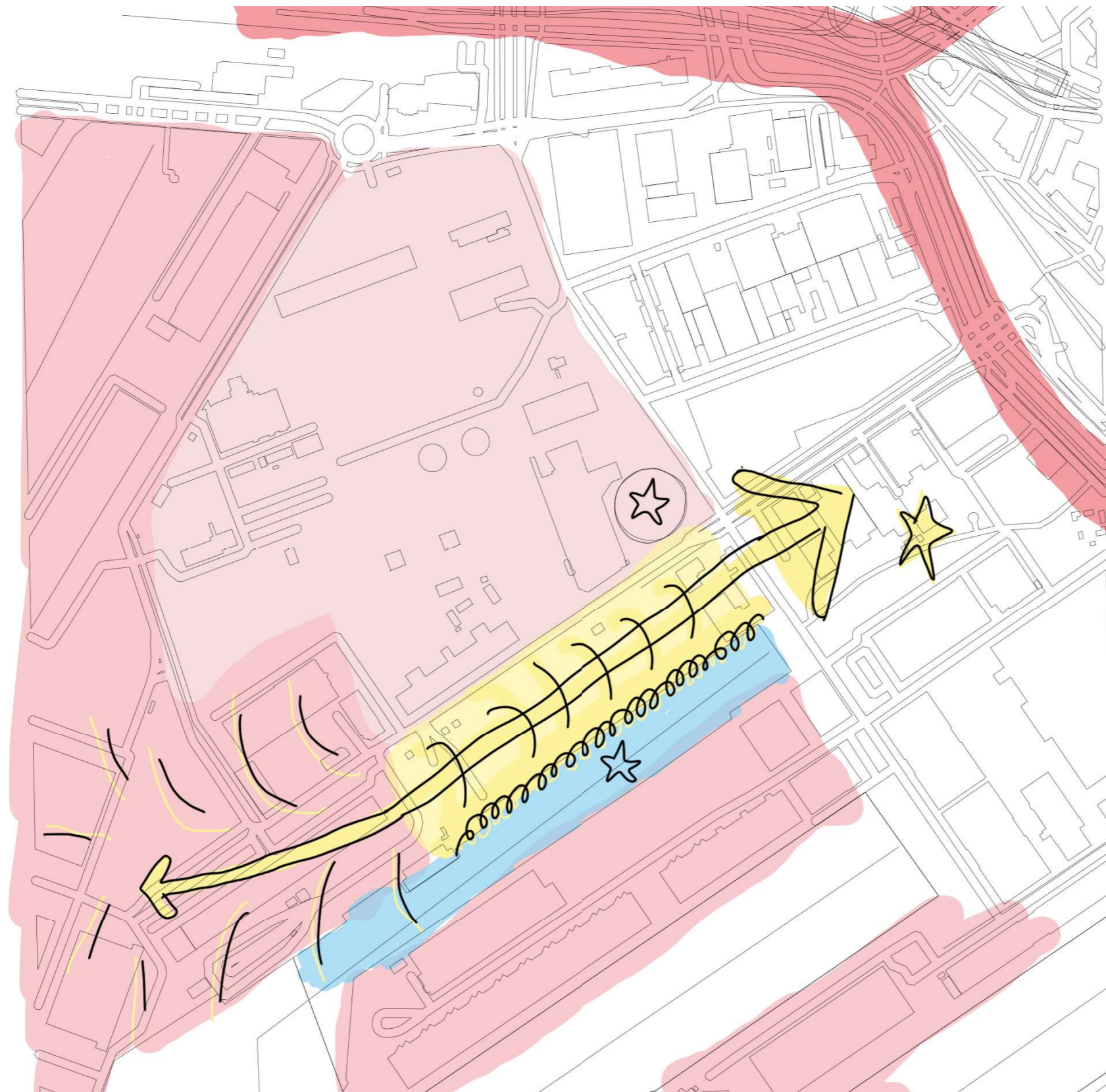

Impact of location

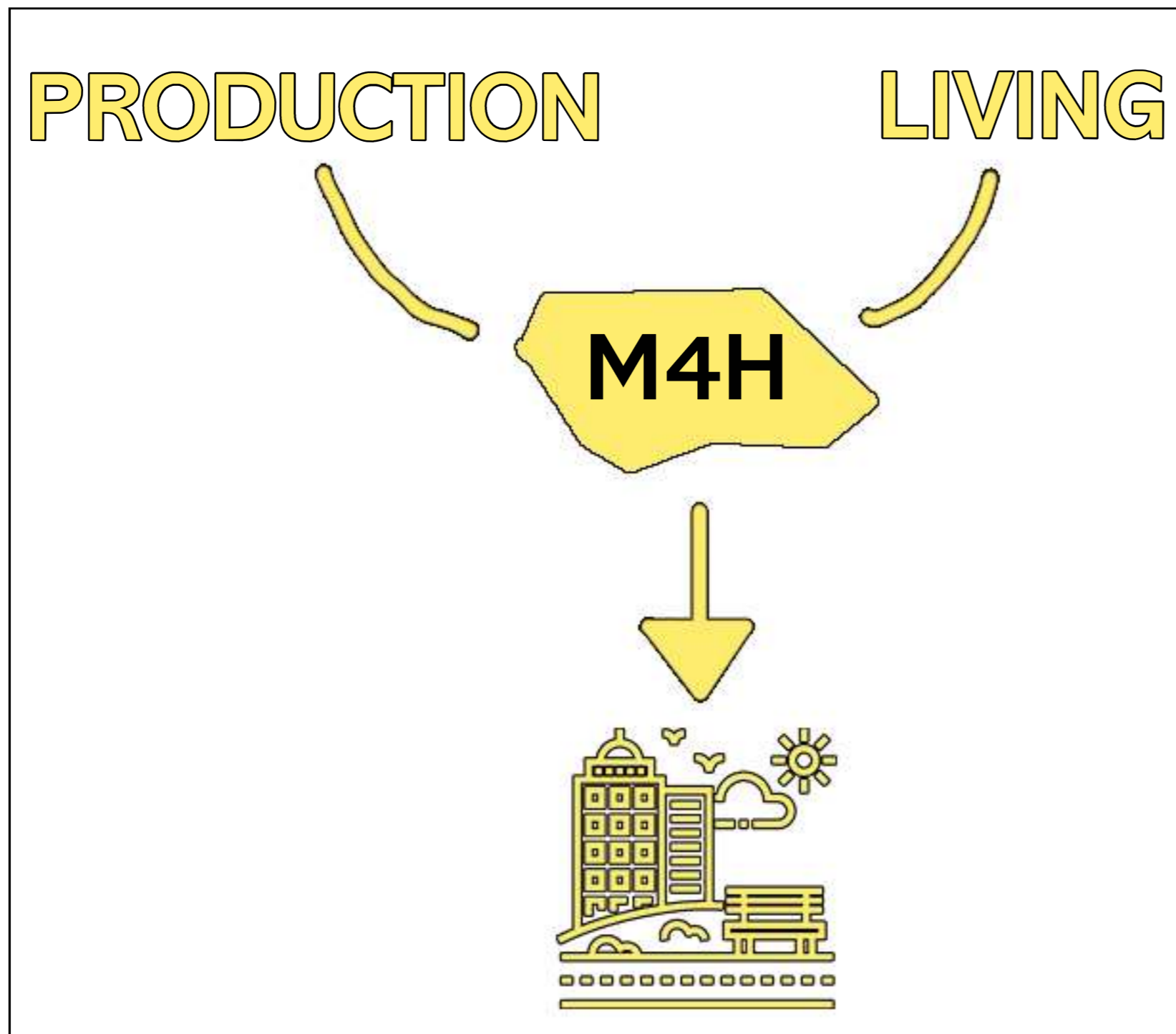

Combining living and production

# RESEARCH

How do shared spaces add value to the city?

What benefits and problems can be found when sharing on different scales?

How can production and co-living go together?



Centraal Wonen de Lismortel, Eindhoven  
Architect unknown  
Completed in 1983.  
Client: the collective de Lismortel



Rotterdamseweg 139, Delft  
Vera Yanovshchinsky Architecten  
completed in 2010.  
Client: DUWO



Haus M, Zurich  
Duplex Architekten  
Completed in 2016  
Client: Mehr Als Wohnen

# METHODS



SHARED



LIVING

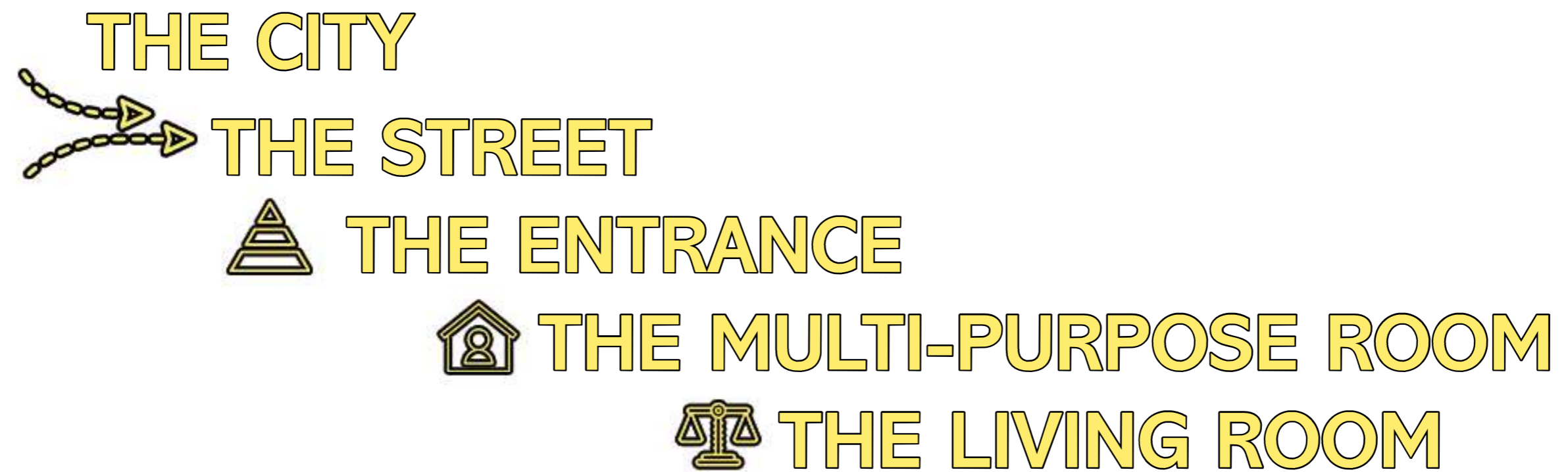

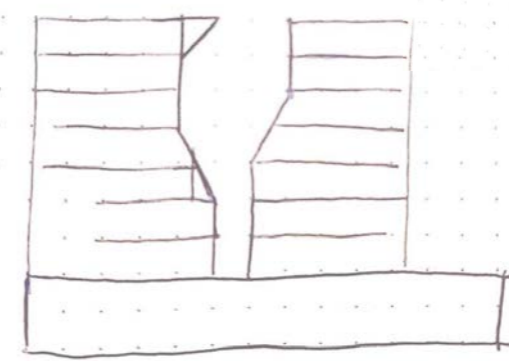
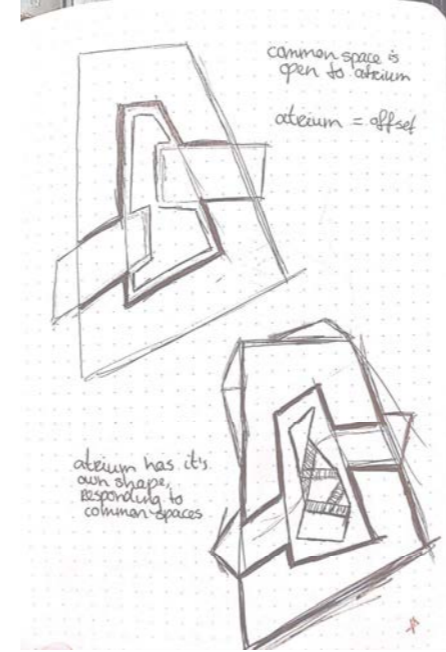
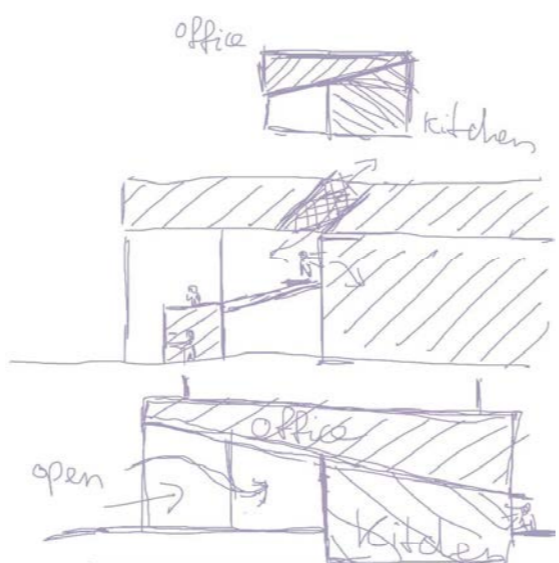
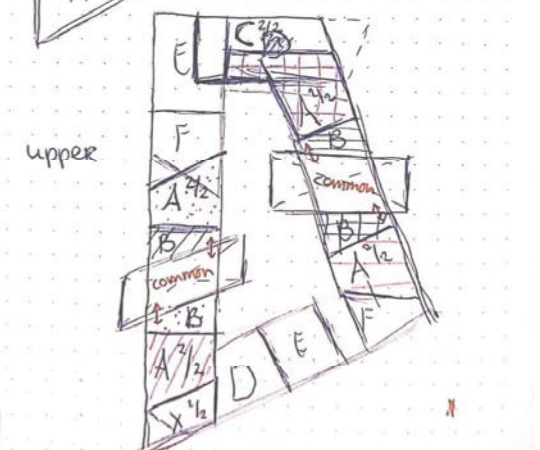
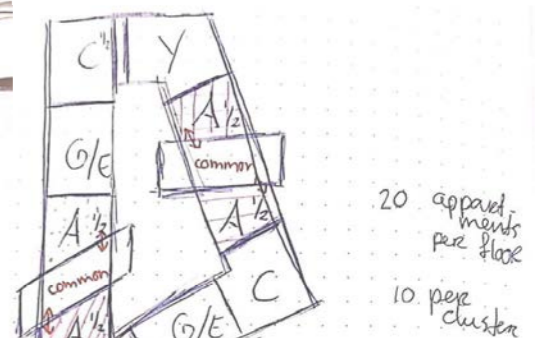
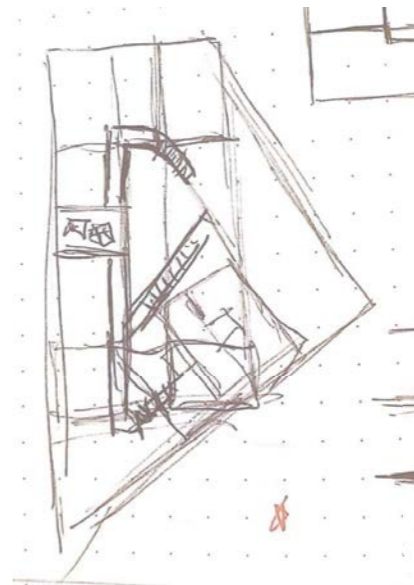
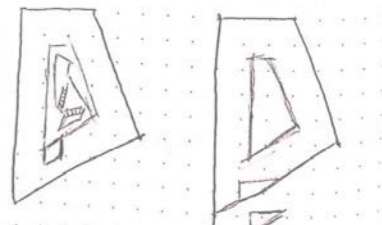
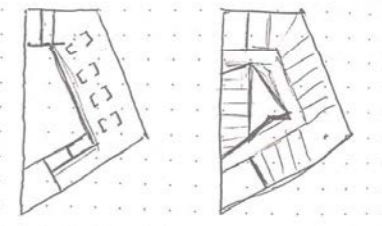
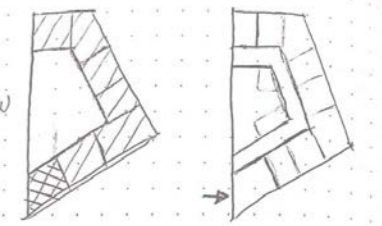
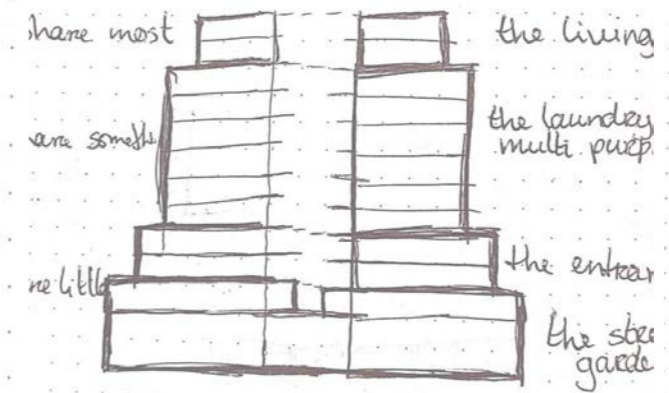
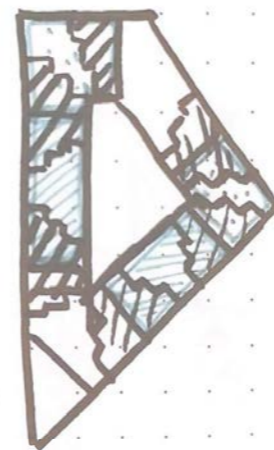
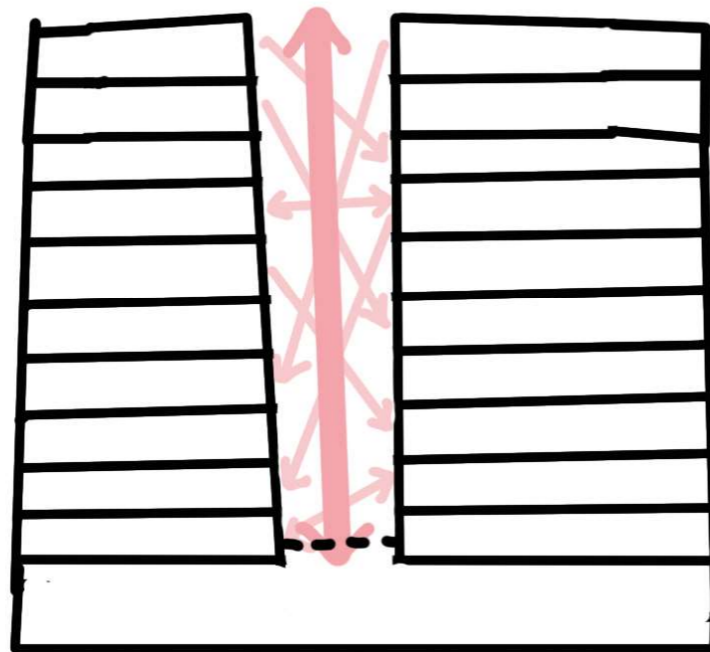
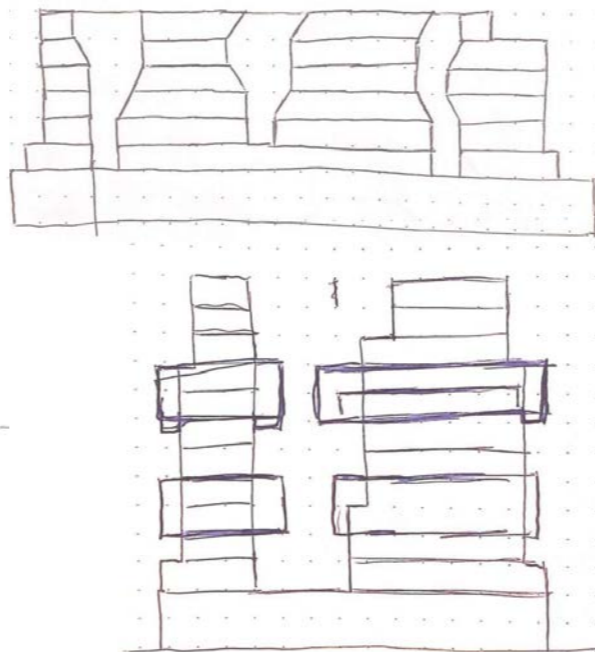
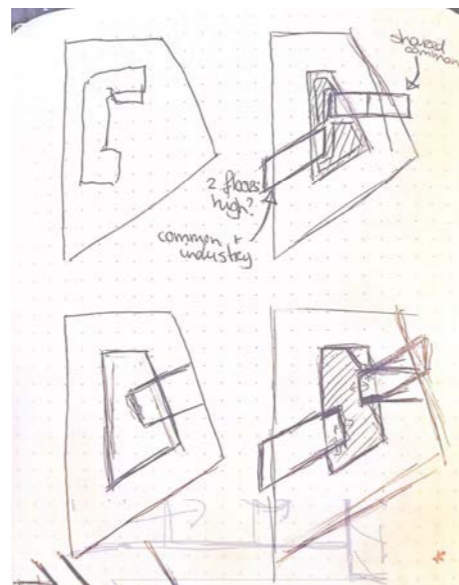
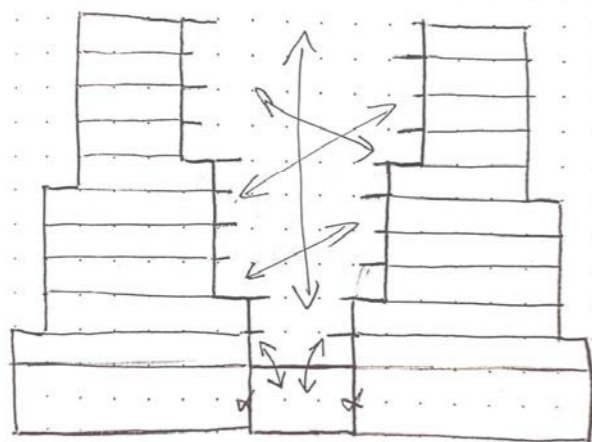
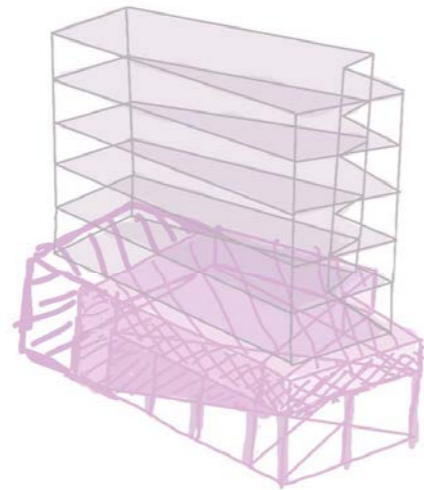
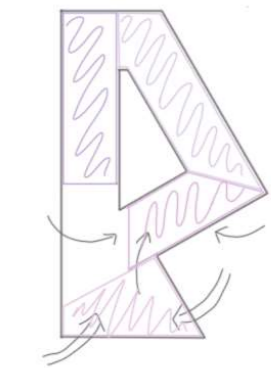
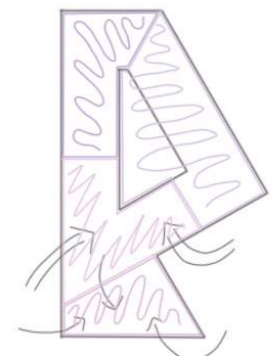
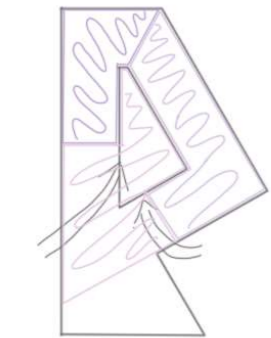

Atrium

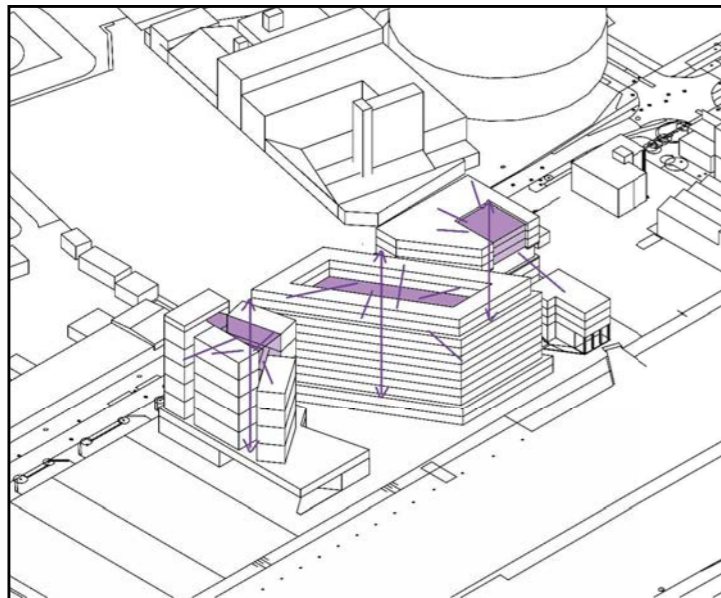

**Activated core**  
 programmatic activation of the core, with  
 productive functions placed in the middle

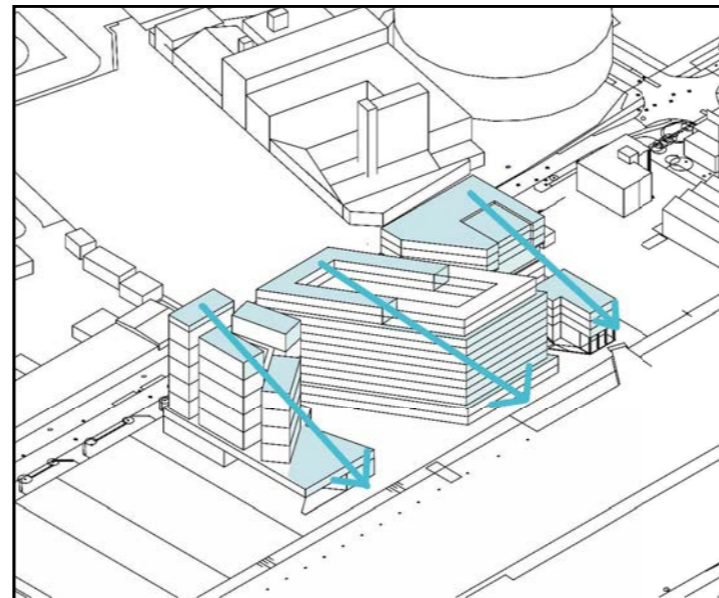

**Stepping down towards the water**  
 connection from building to the waterfront

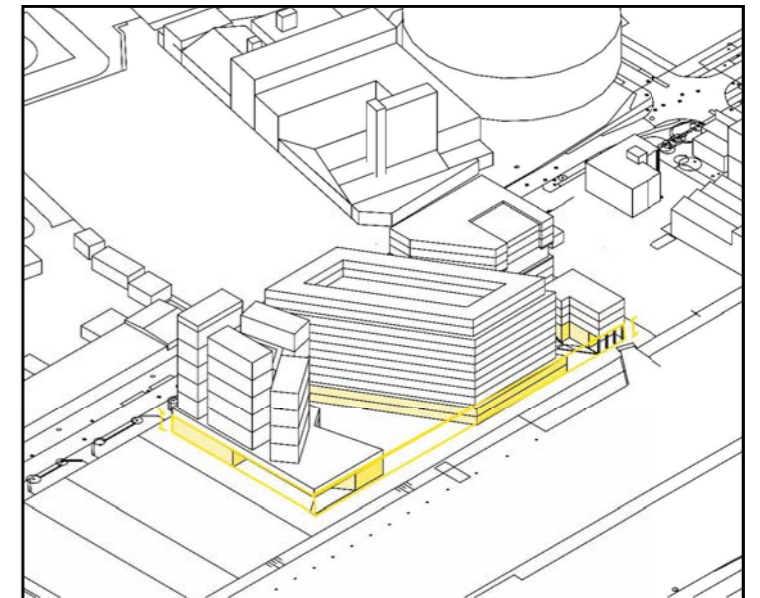

**Public plinth**  
 active plinth with (semi) public functions,  
 activating the lower floors and introducing the  
 scale of the human body into the neighborhood

Masterplan

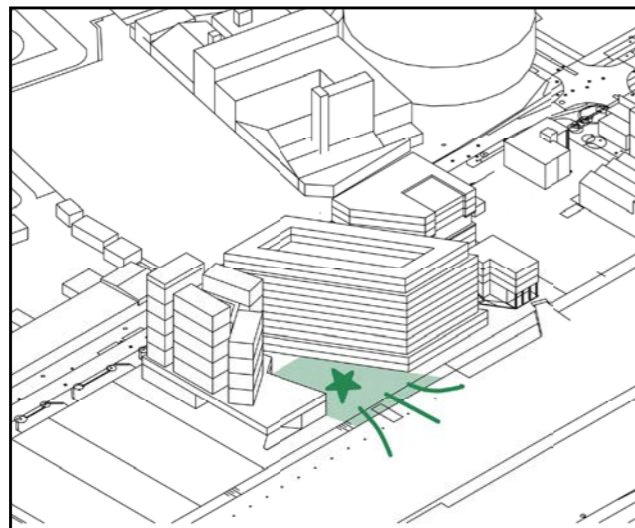
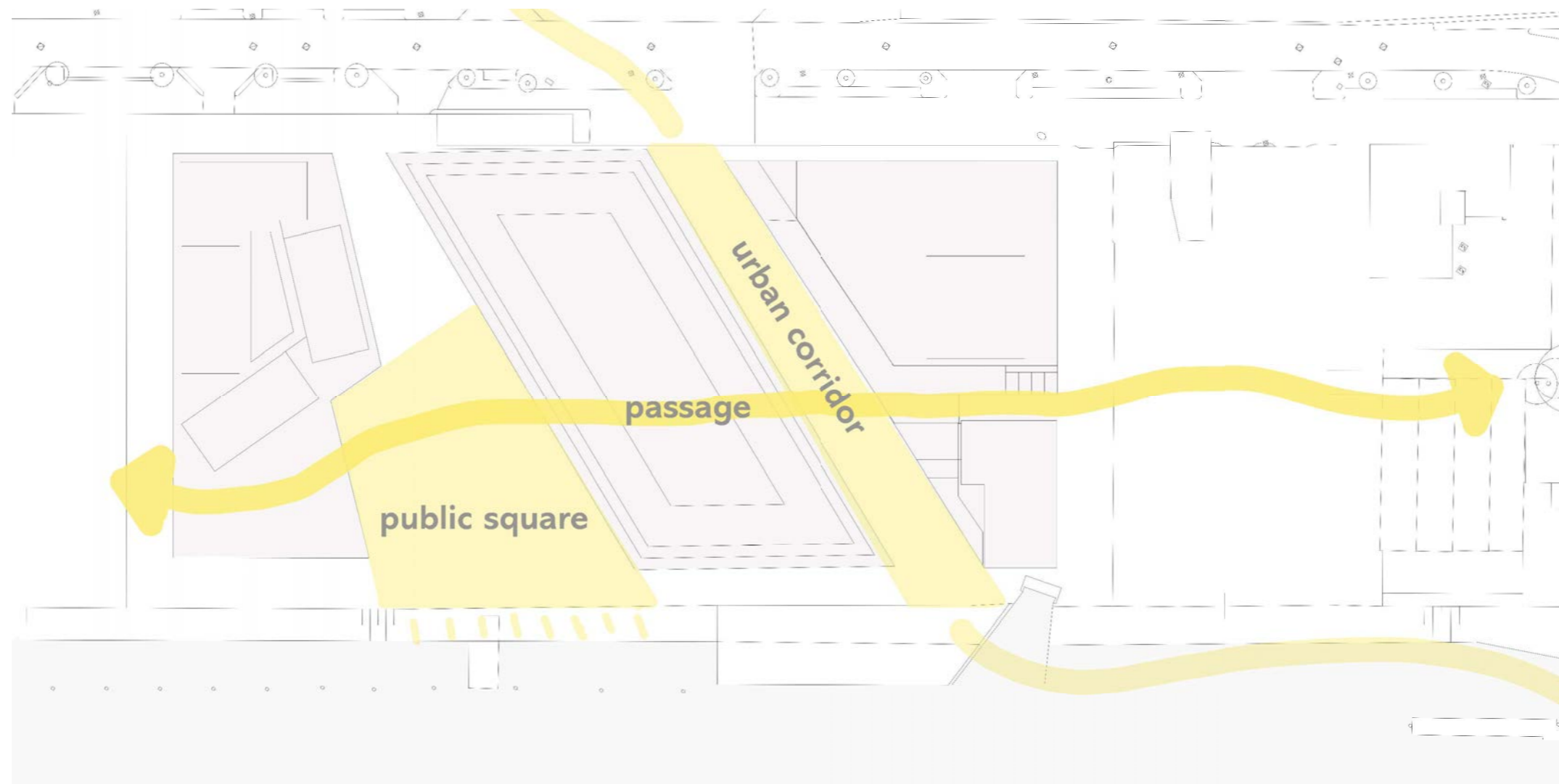

**Public square**  
meeting space, where residents, workers and neighbors can come together

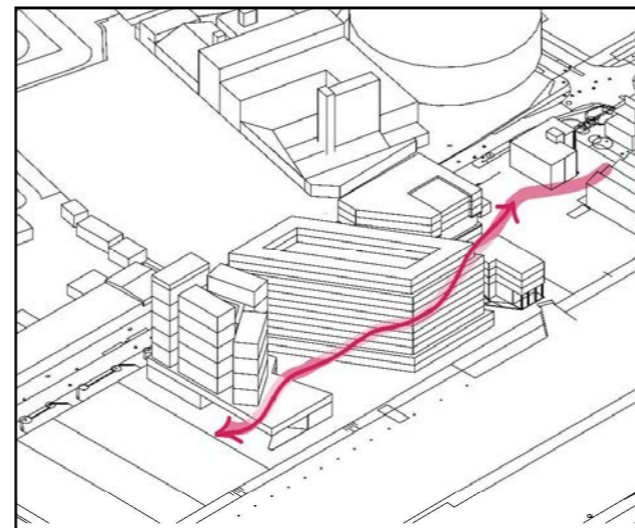

**Passage**  
connecting the already lively East area to the closed of industrial West area

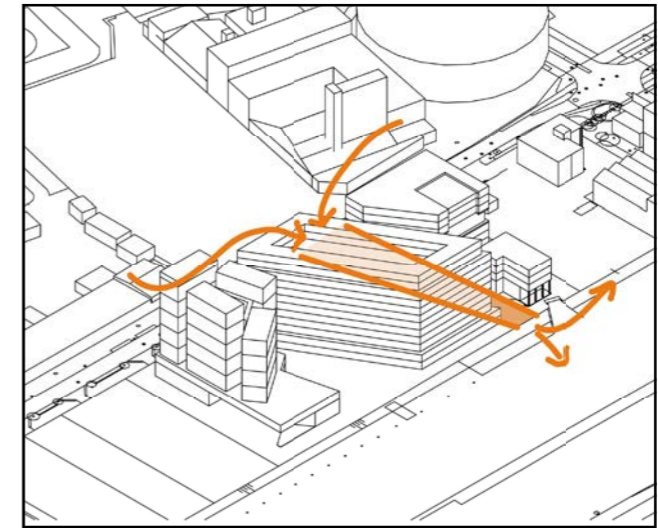

**Urban corridor**  
connection from city to the waterfront, giving residents and neighbors access to the water



Masterplan Group

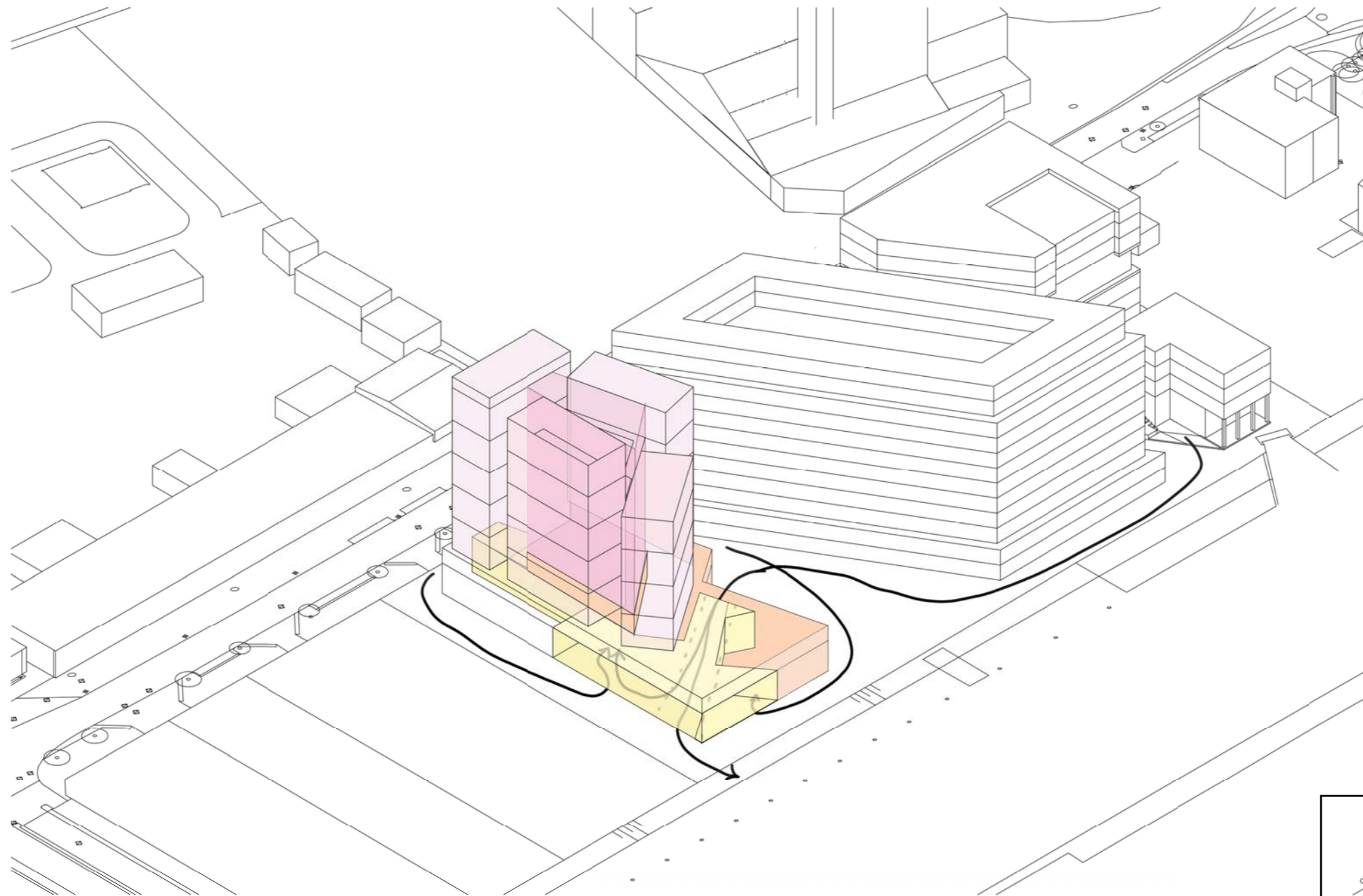

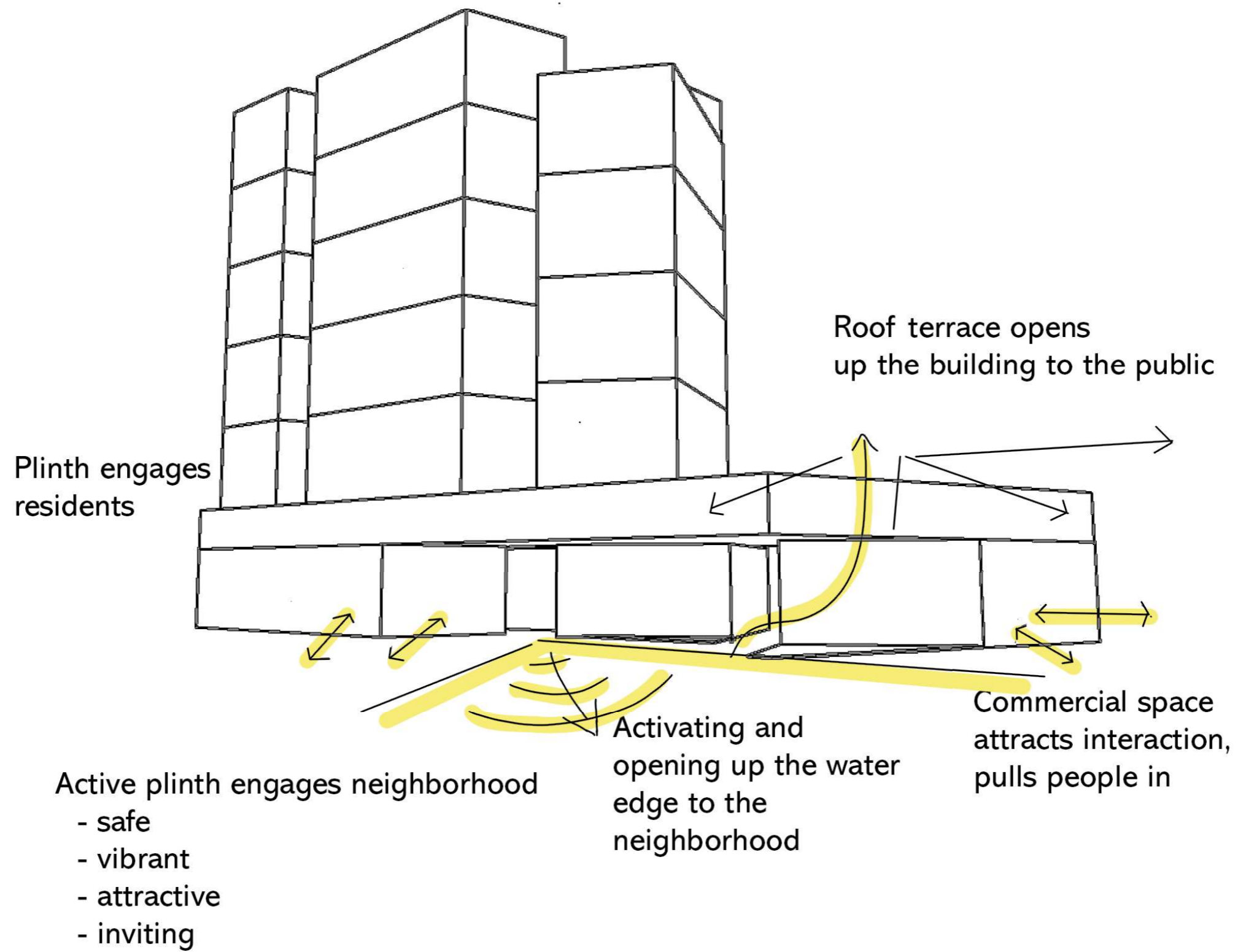

Impact of volume on surroundings

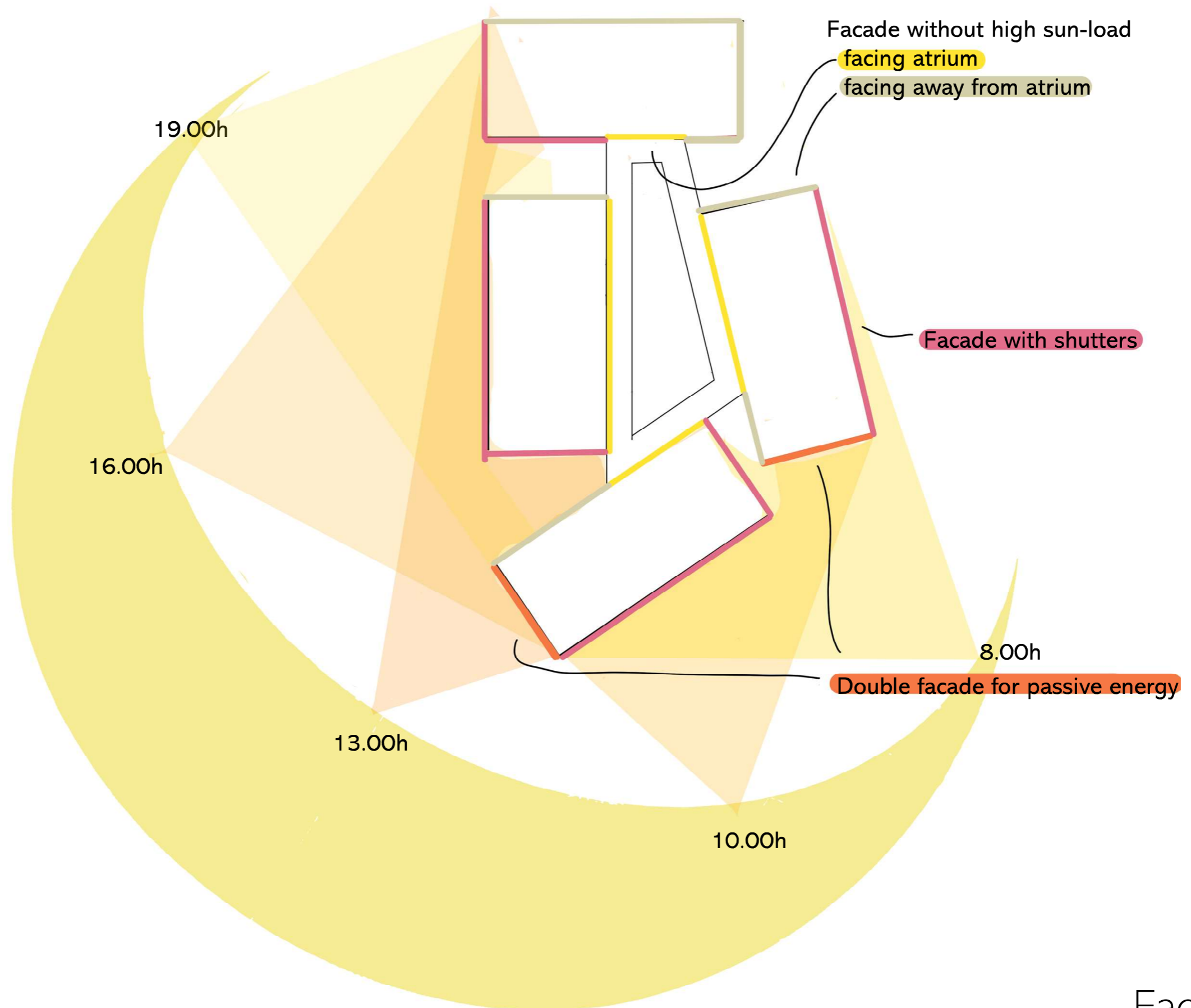

Facade types

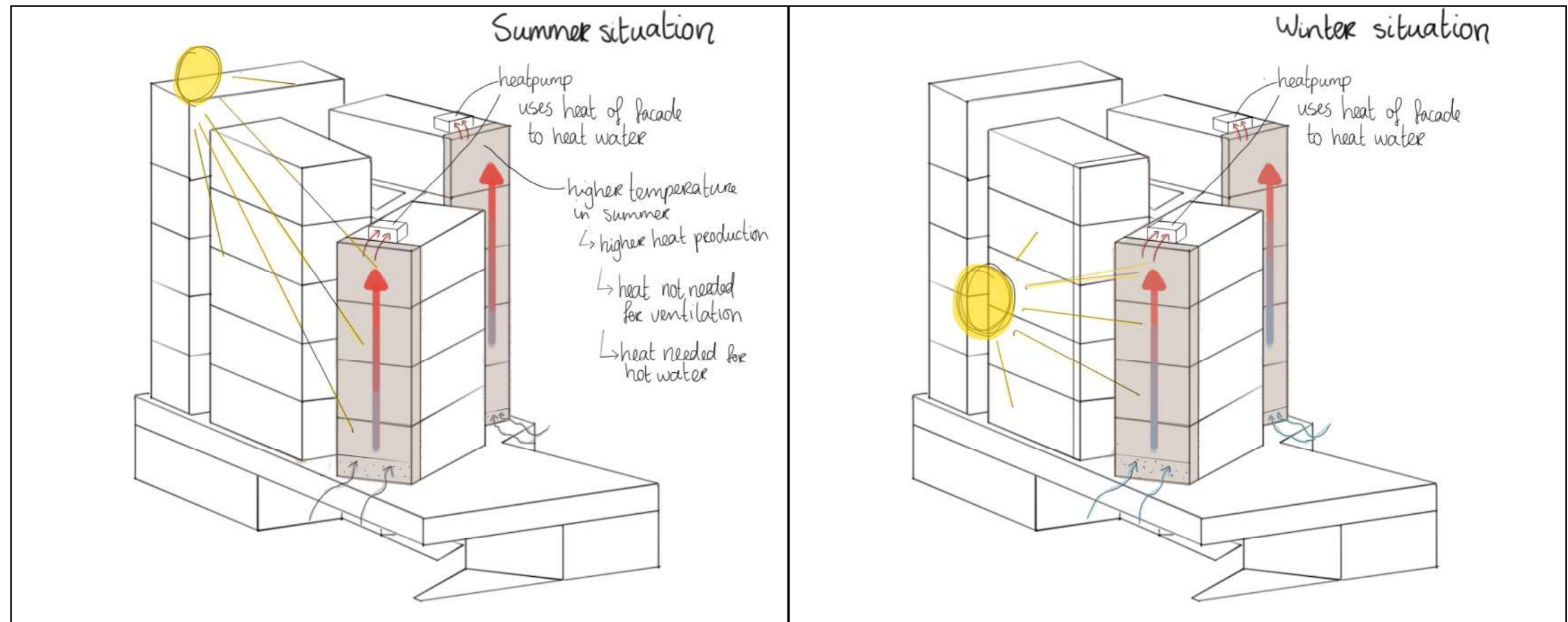

Passive measures -- passive facade for energy collection

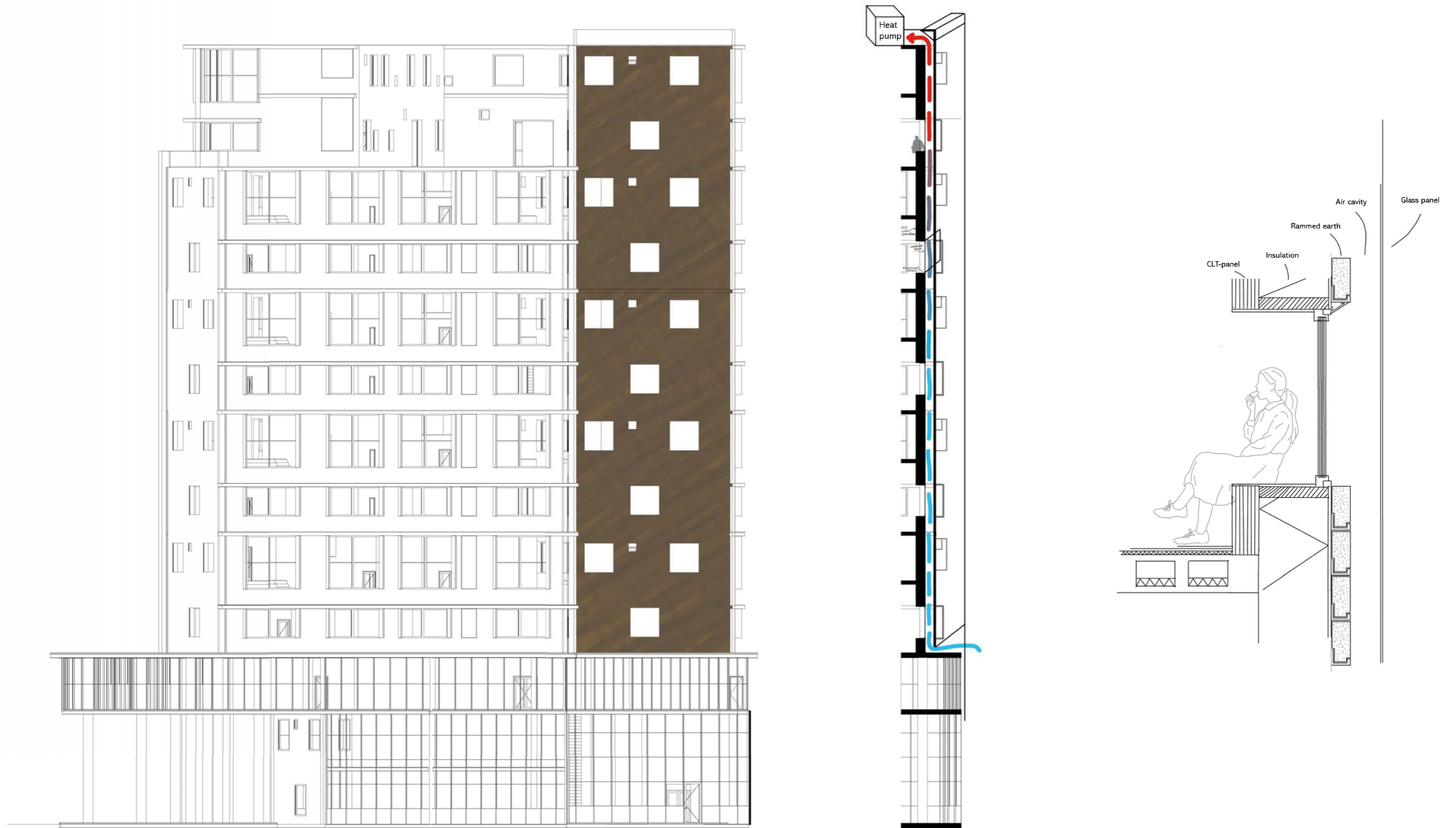

Passive measures -- passive facade for energy collection

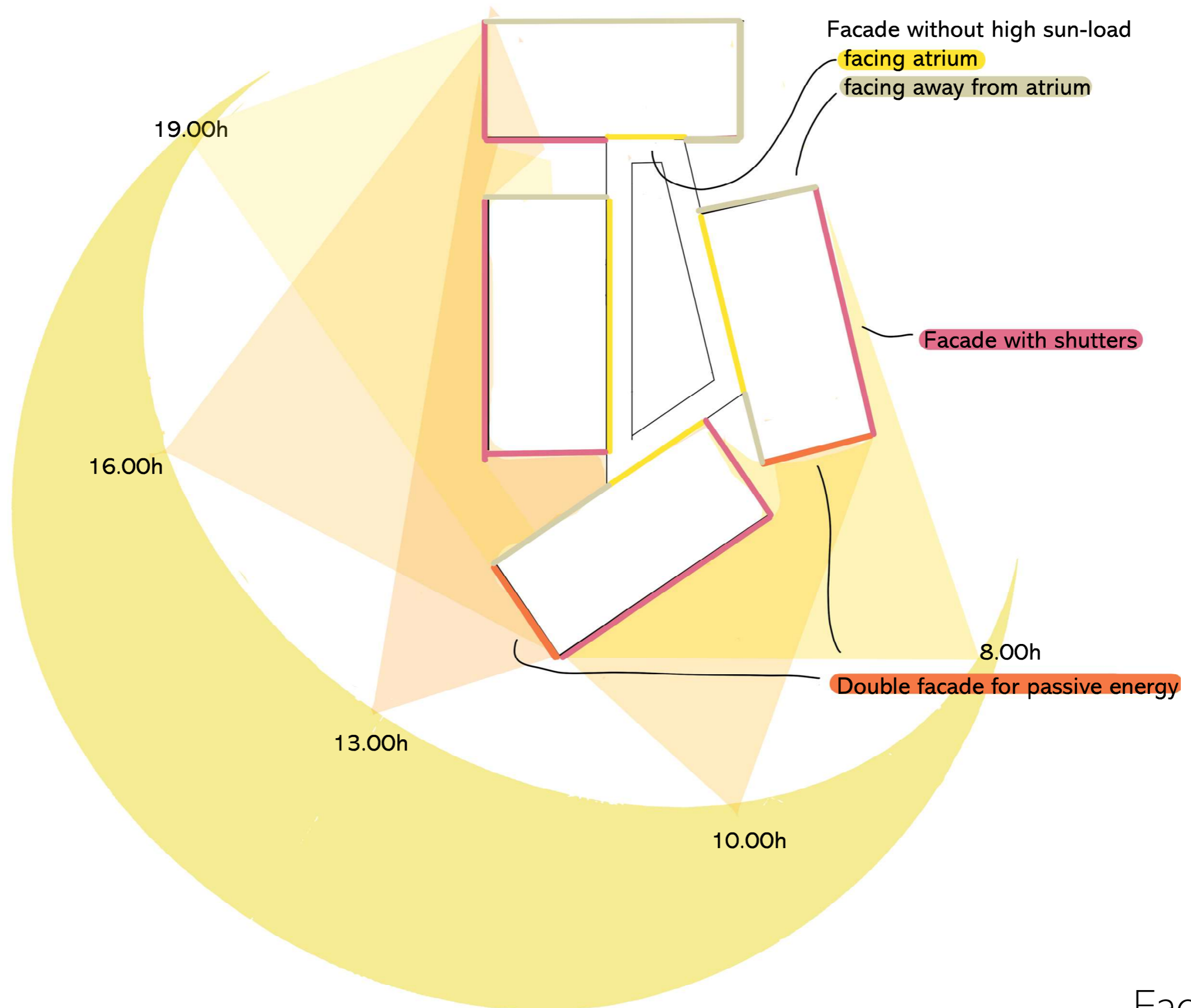

Facade types

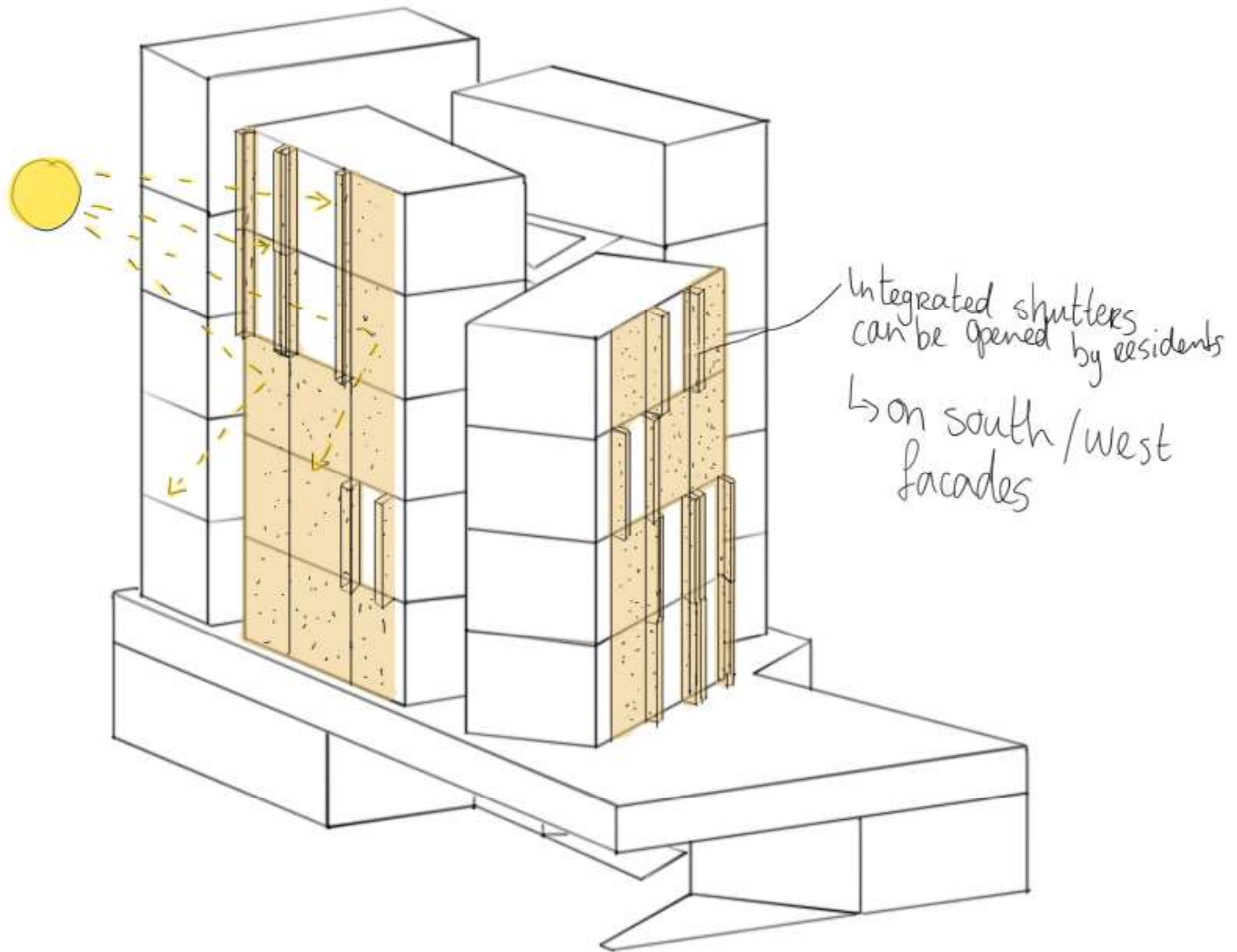

Passive measures -- shutters

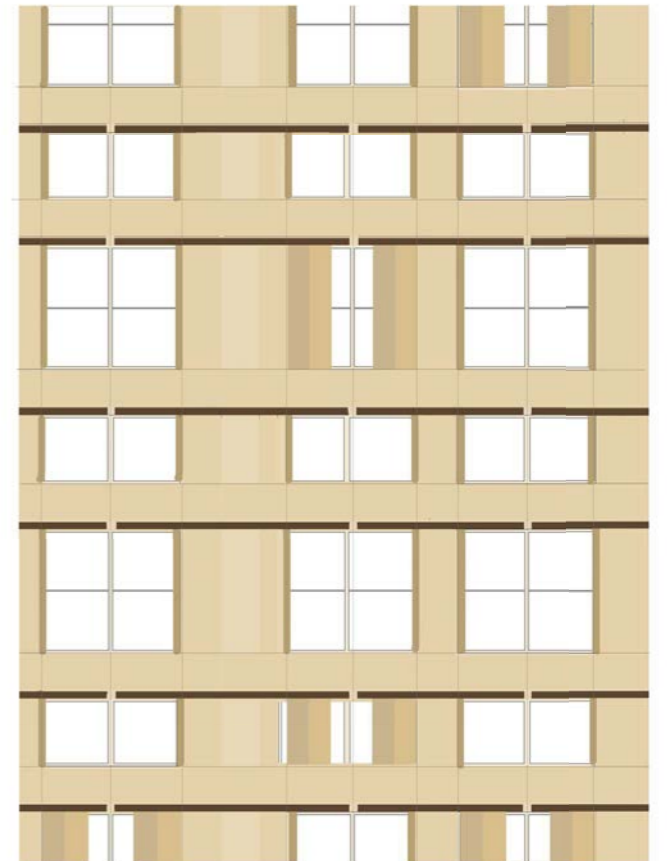
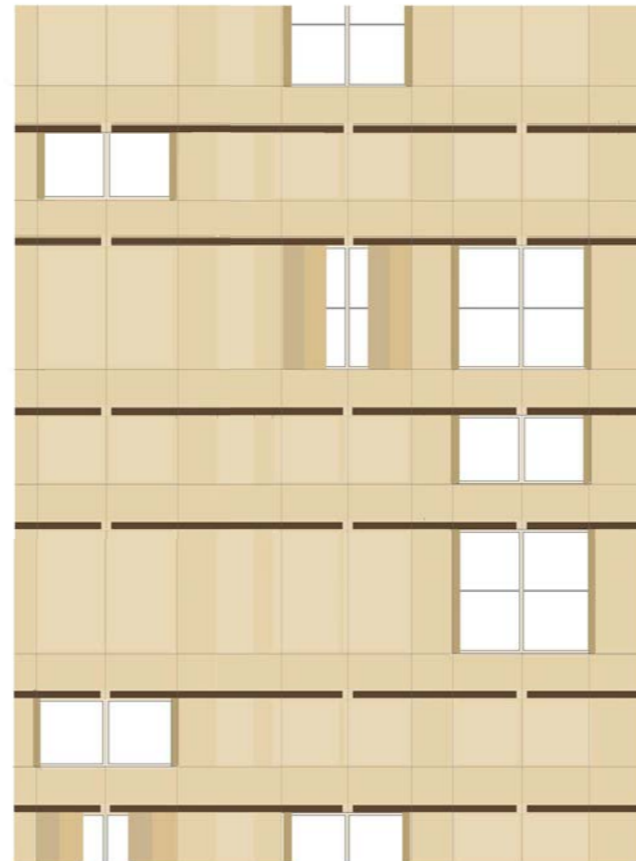
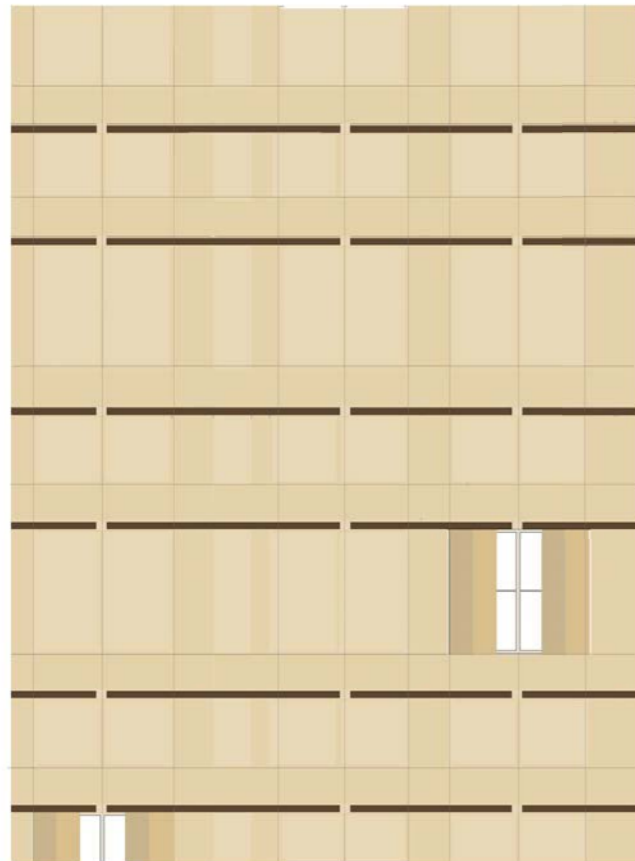

Facade with shutters

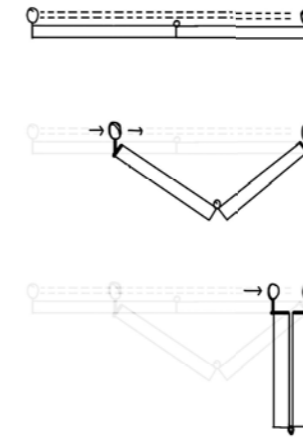
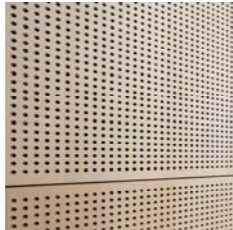

Facade materialisation



West elevation 1:200





Section 1:200

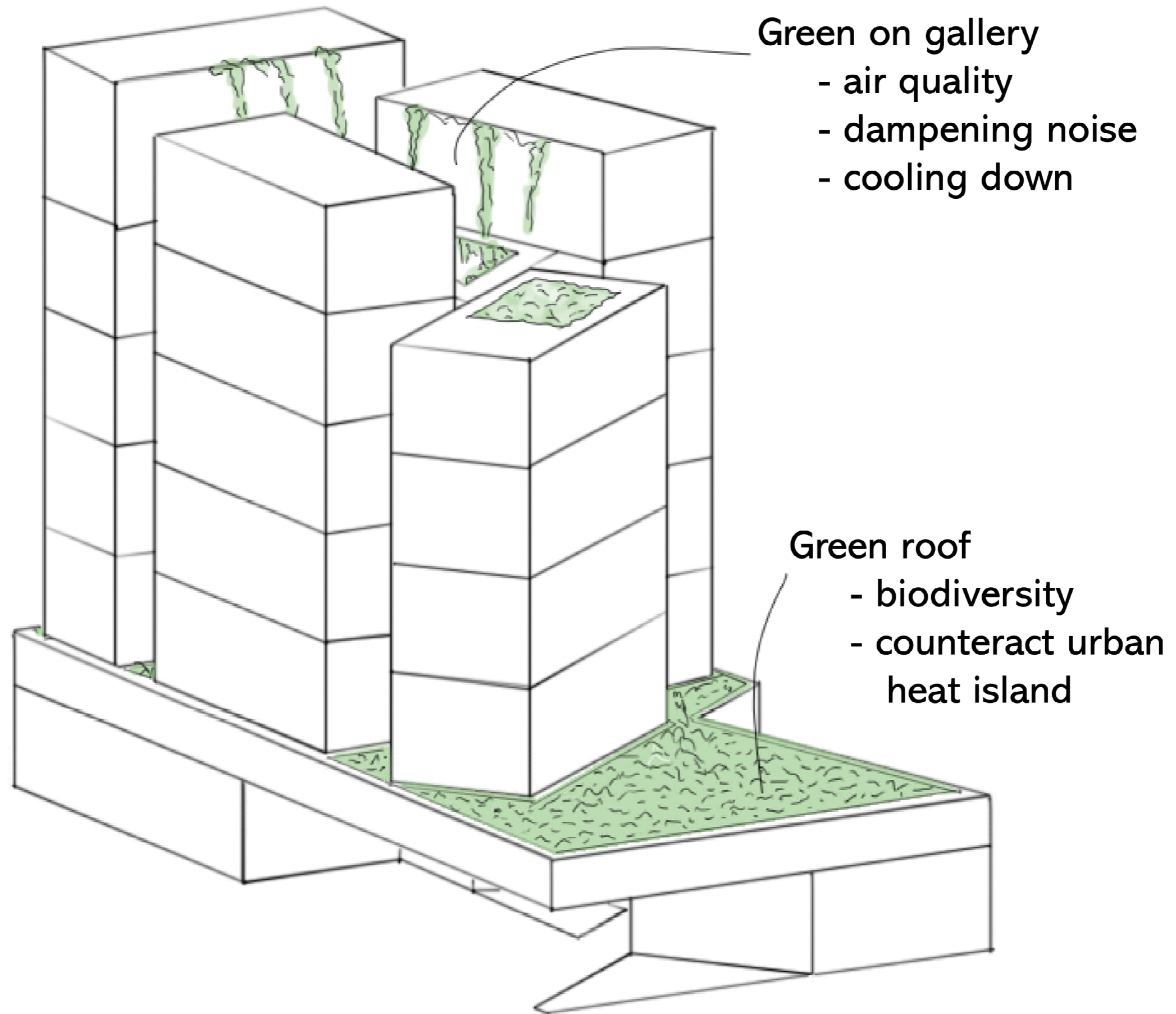

Passive measures -- greenery

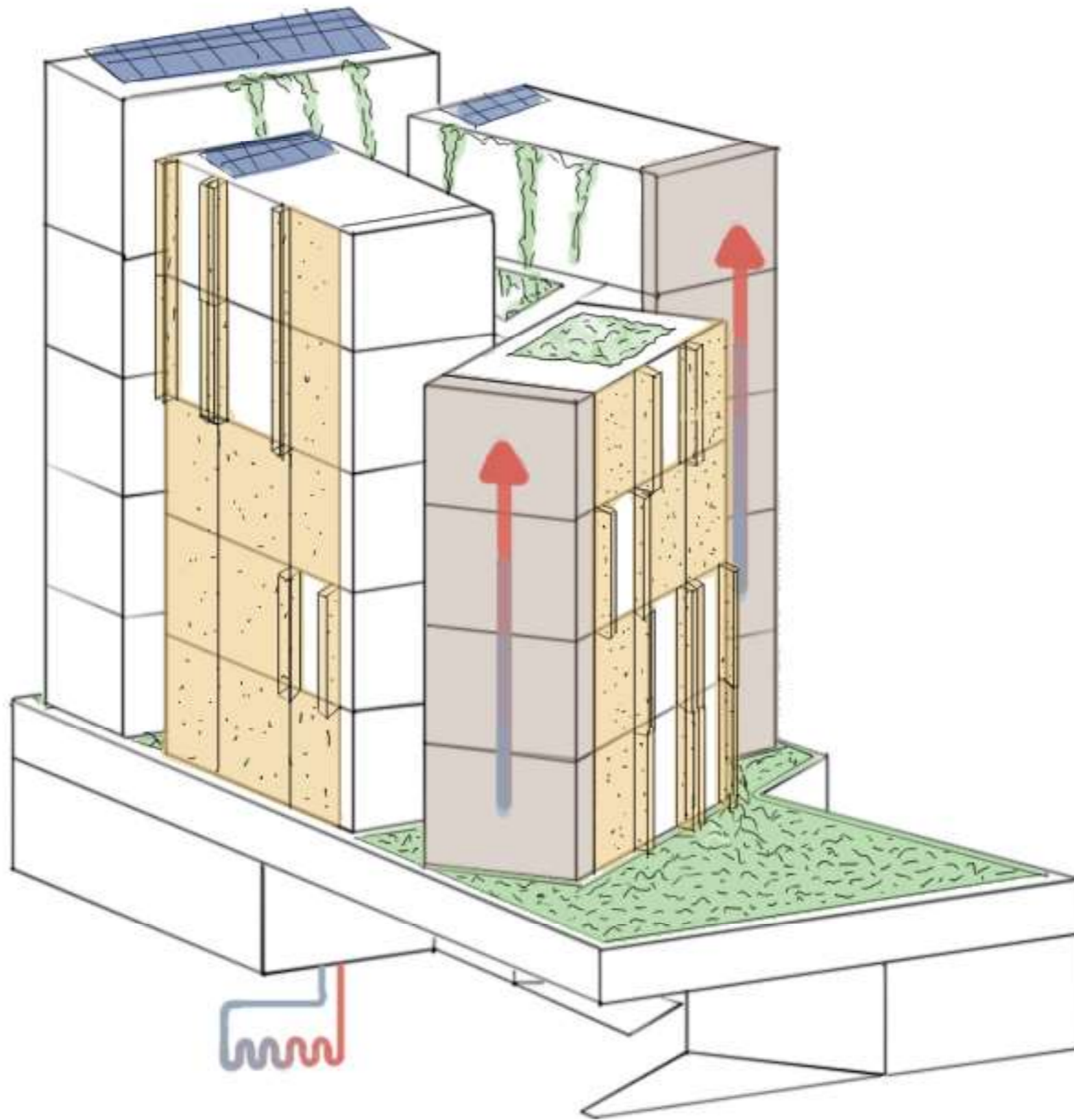

Climate summary

Climate section summer situation

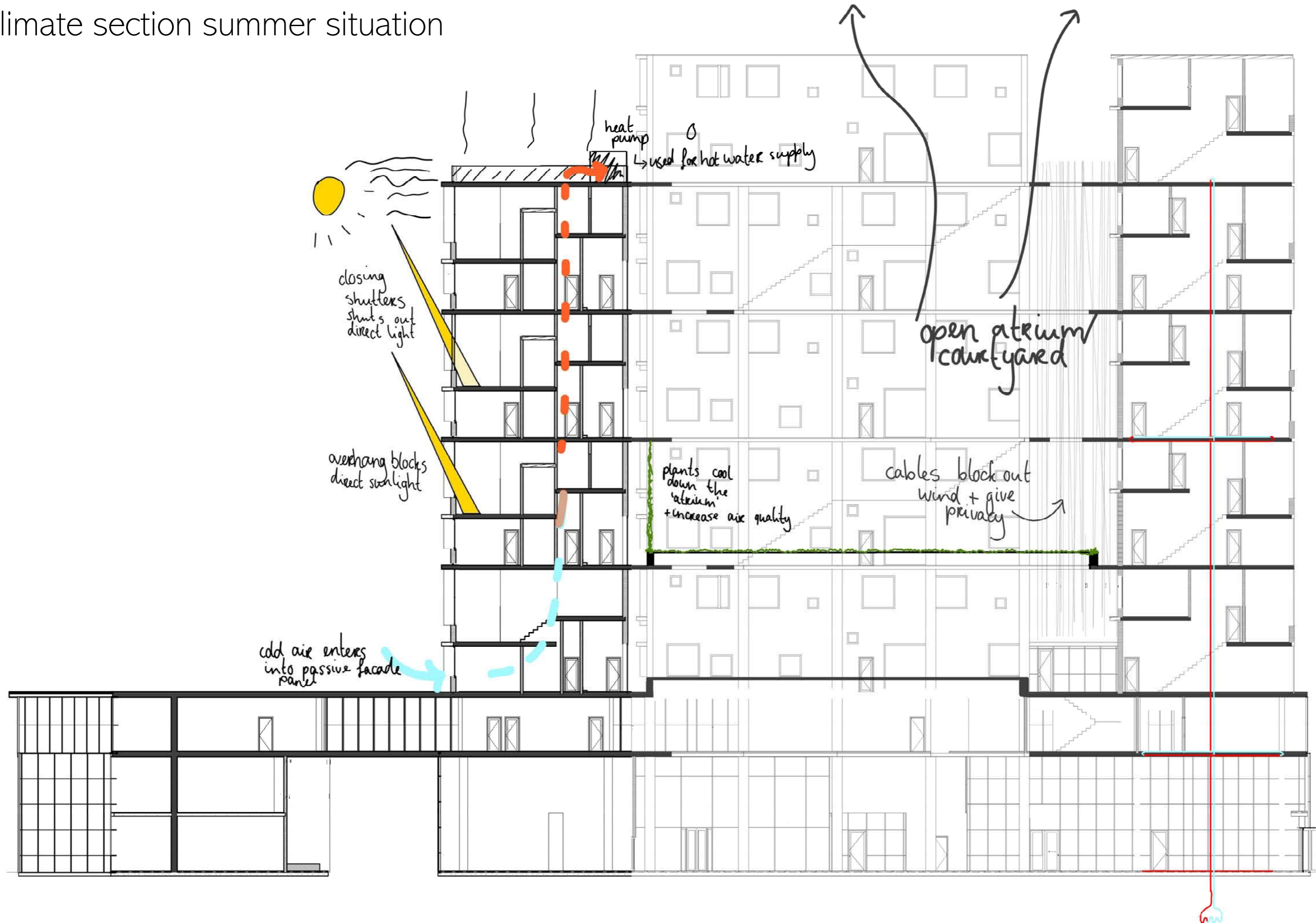

# Climate section winter situation

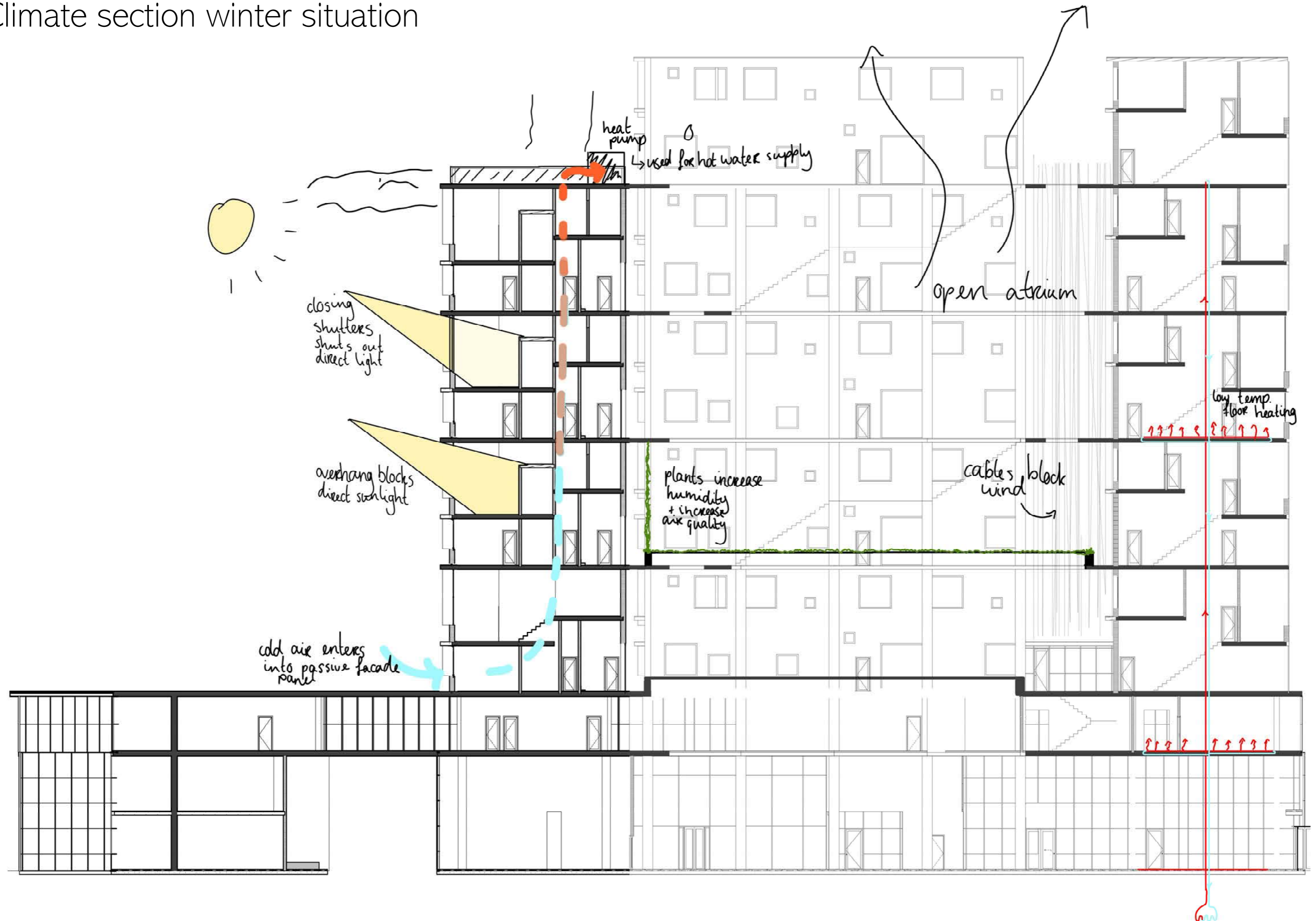

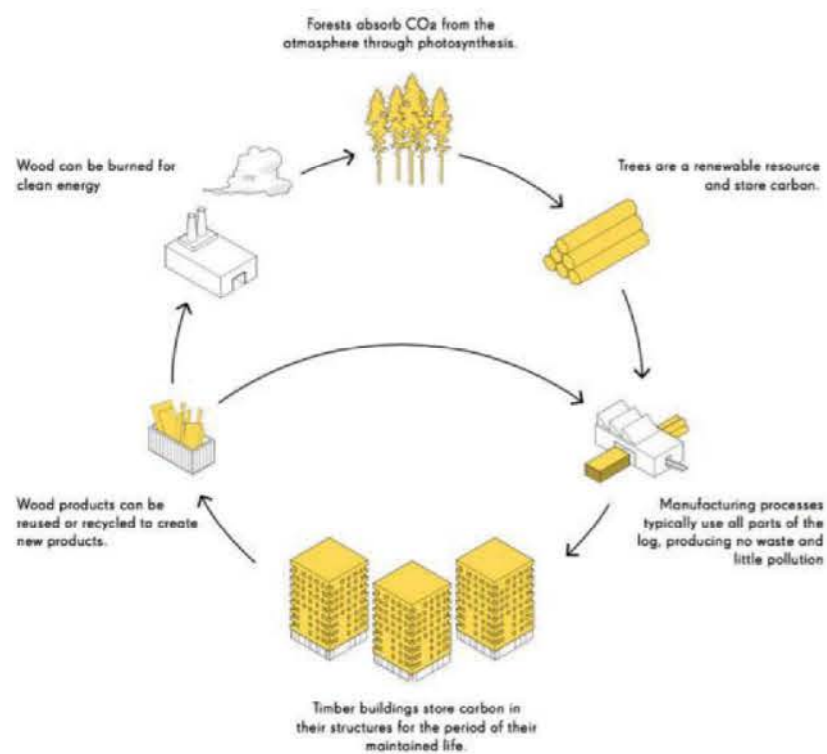

Bouwen in CLT: duurzaam en circulair - © Waugh Thistleton Architects

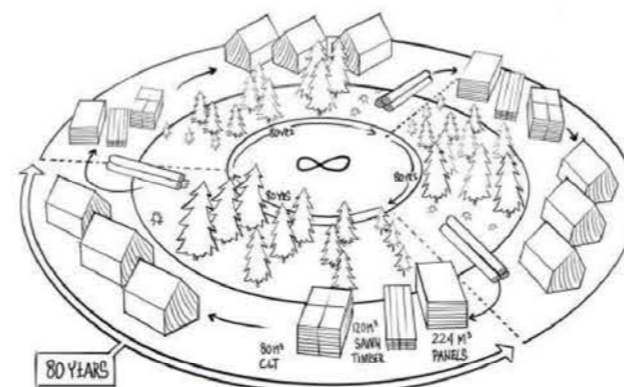

De eeuwige hout cyclus © www.tomorrowstimber.com

PERPETUAL WOOD CYCLE  
1ha = 3 TIMBER HOUSES  
+ A LOT OF FURNITURE

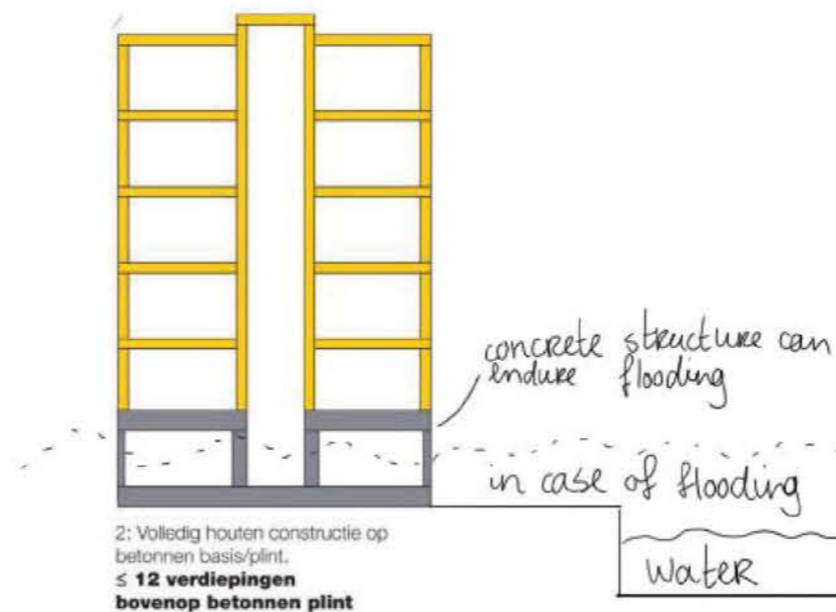
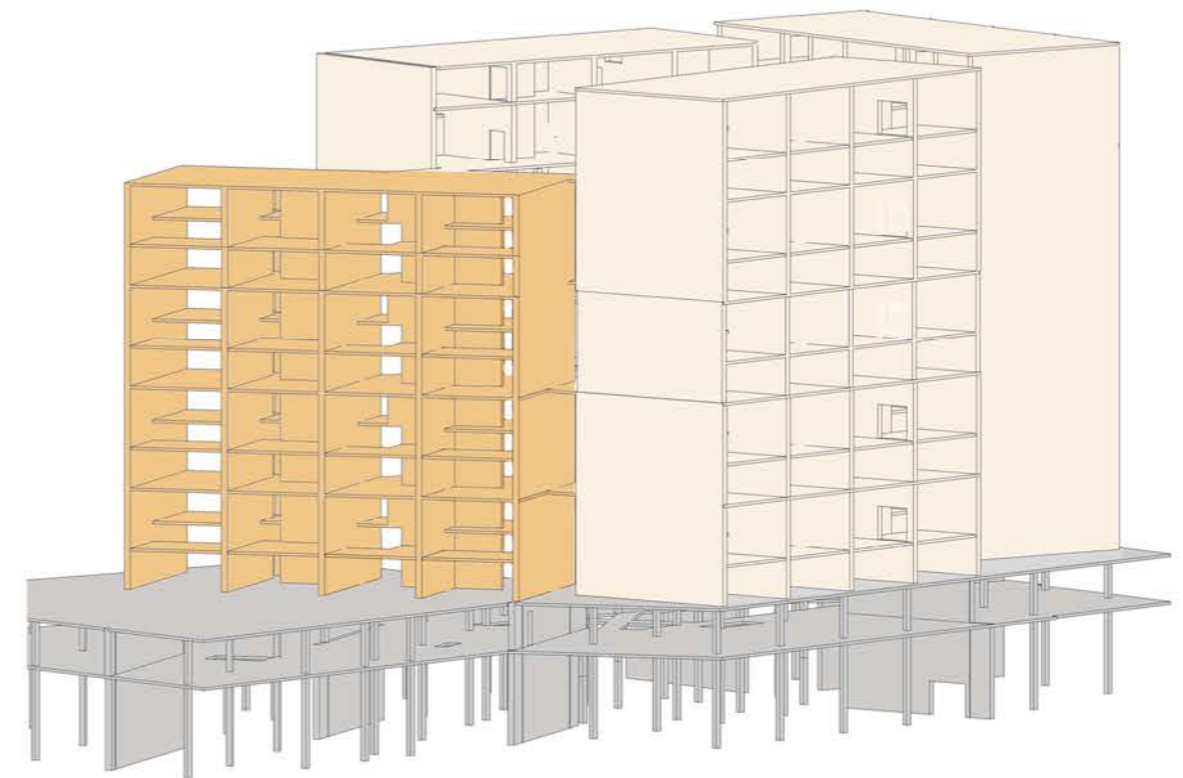

Load bearing structure

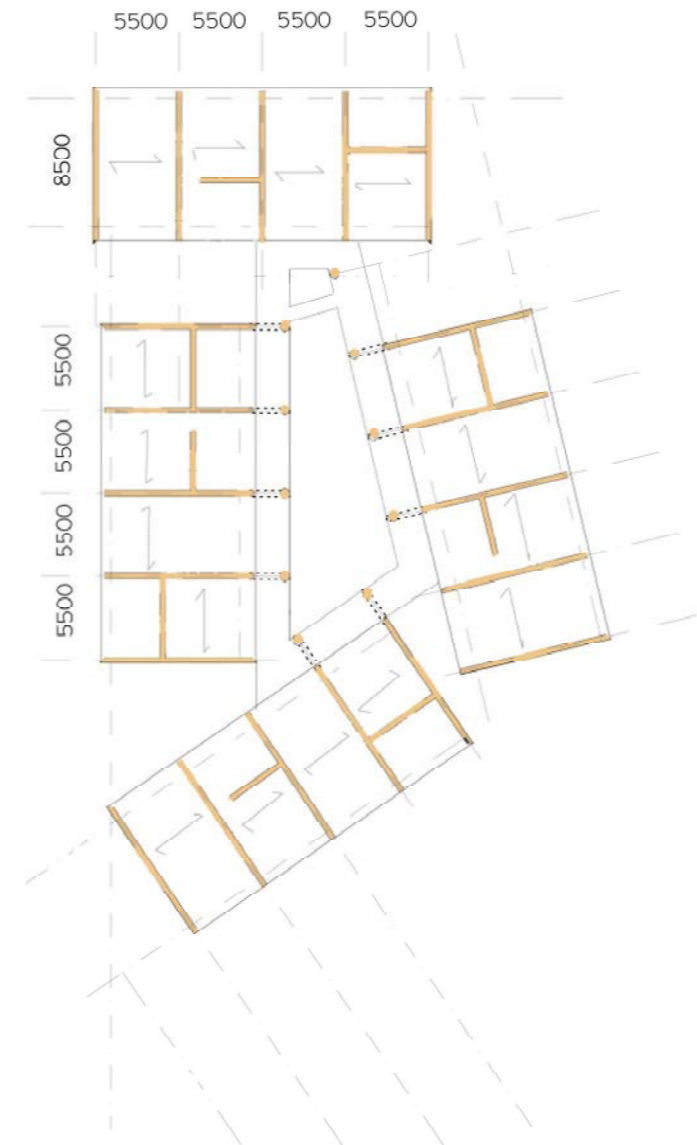
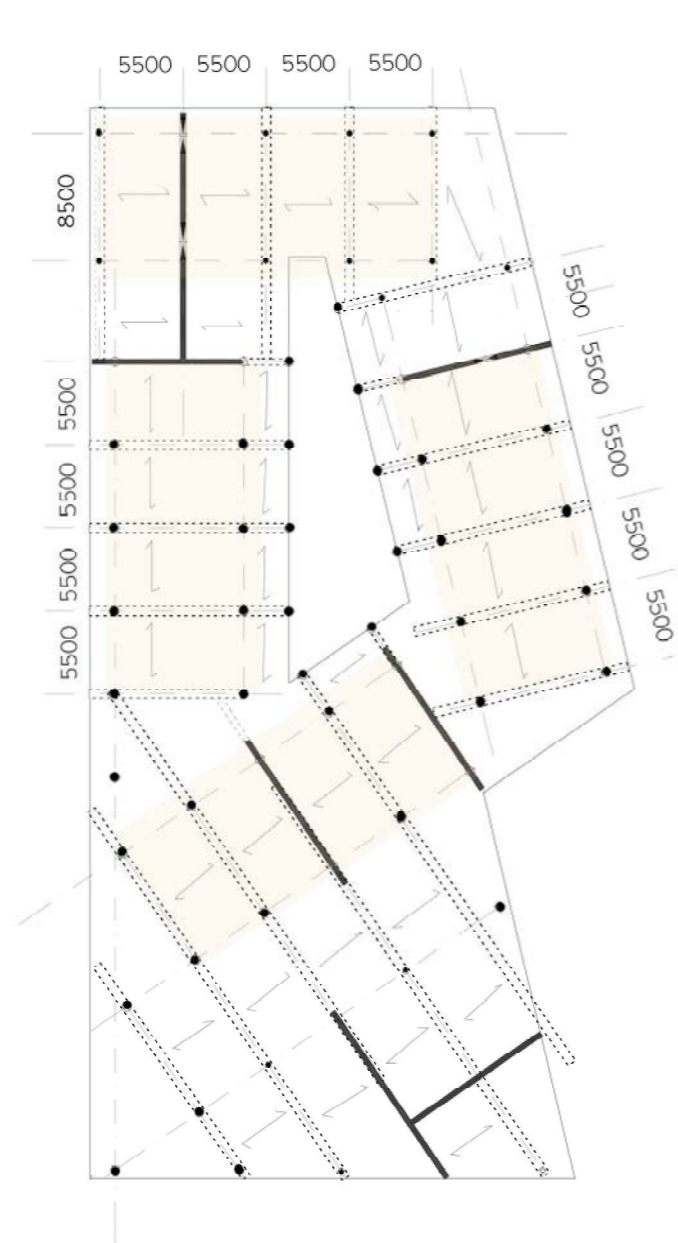

Load bearing structure

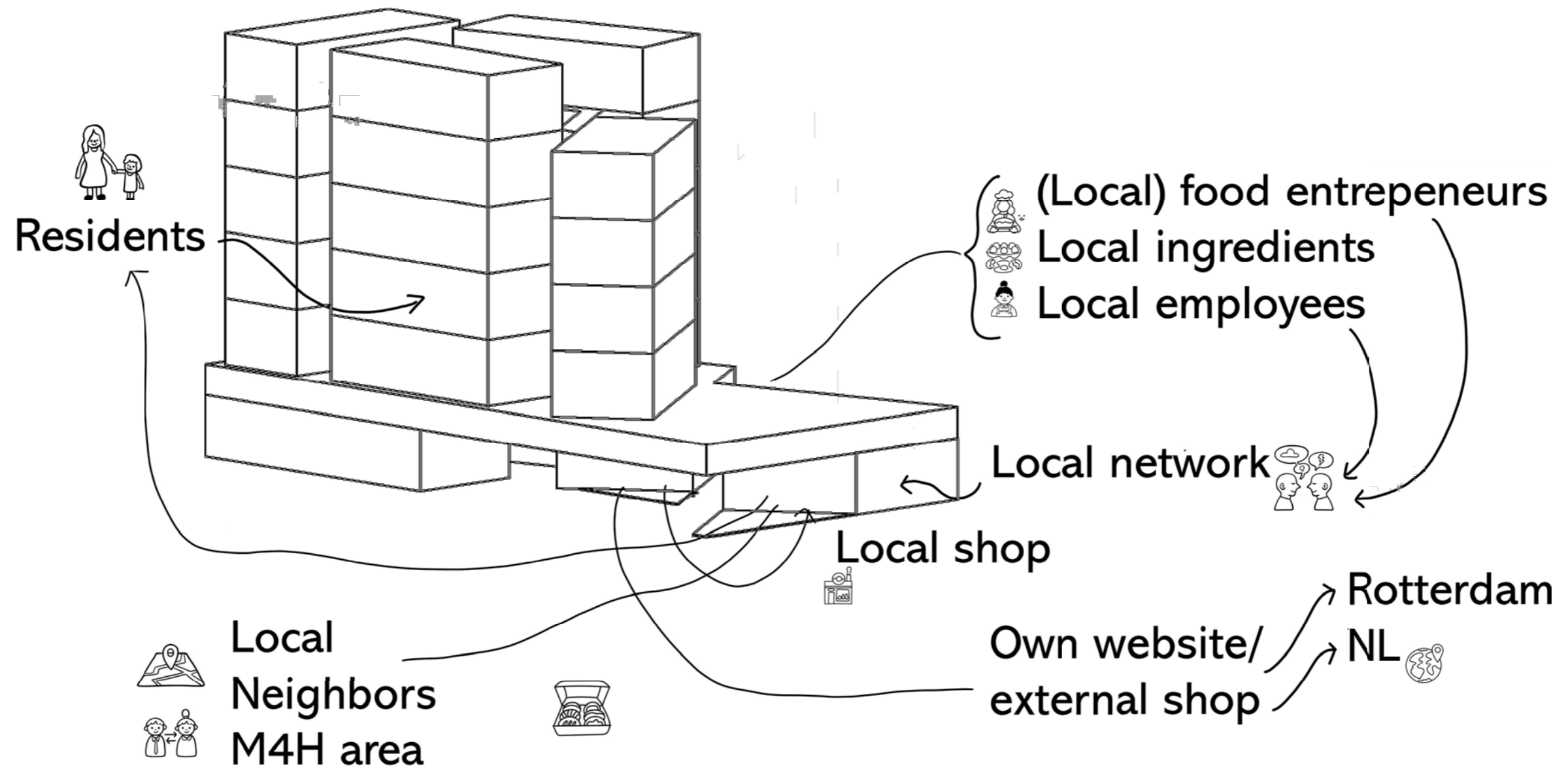

Impact of the programme

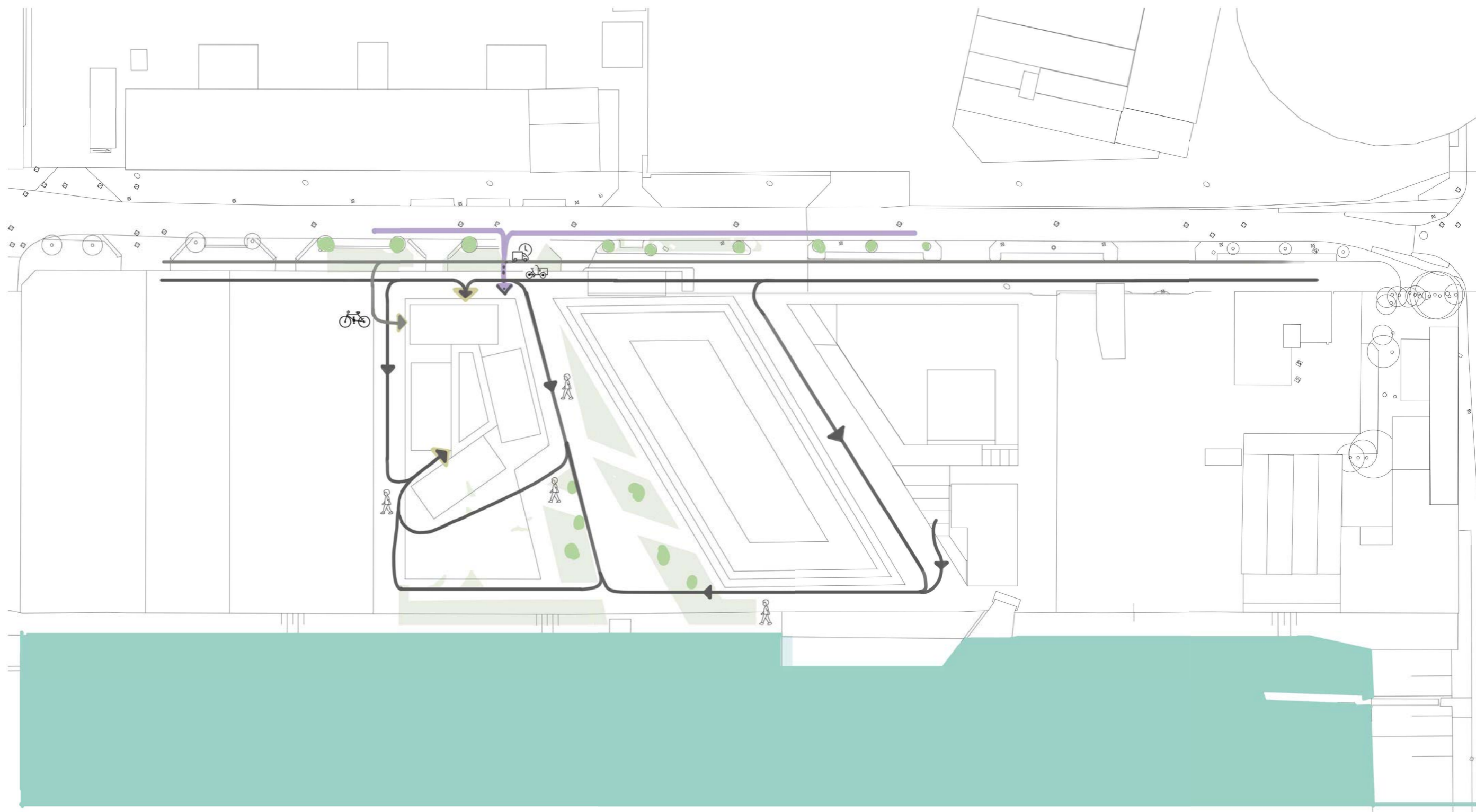

Green, water, access, traffic

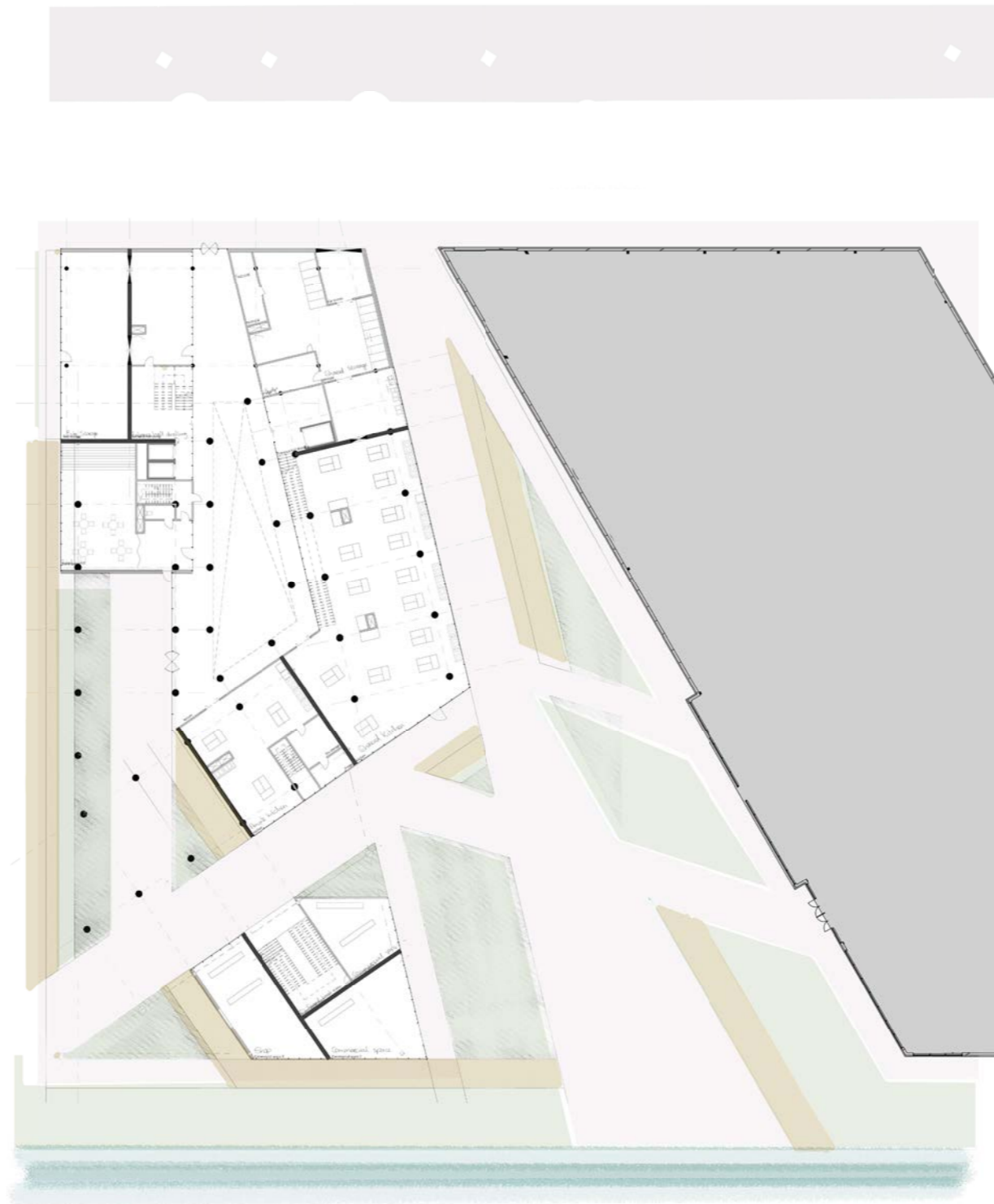

Situation plan 1:500

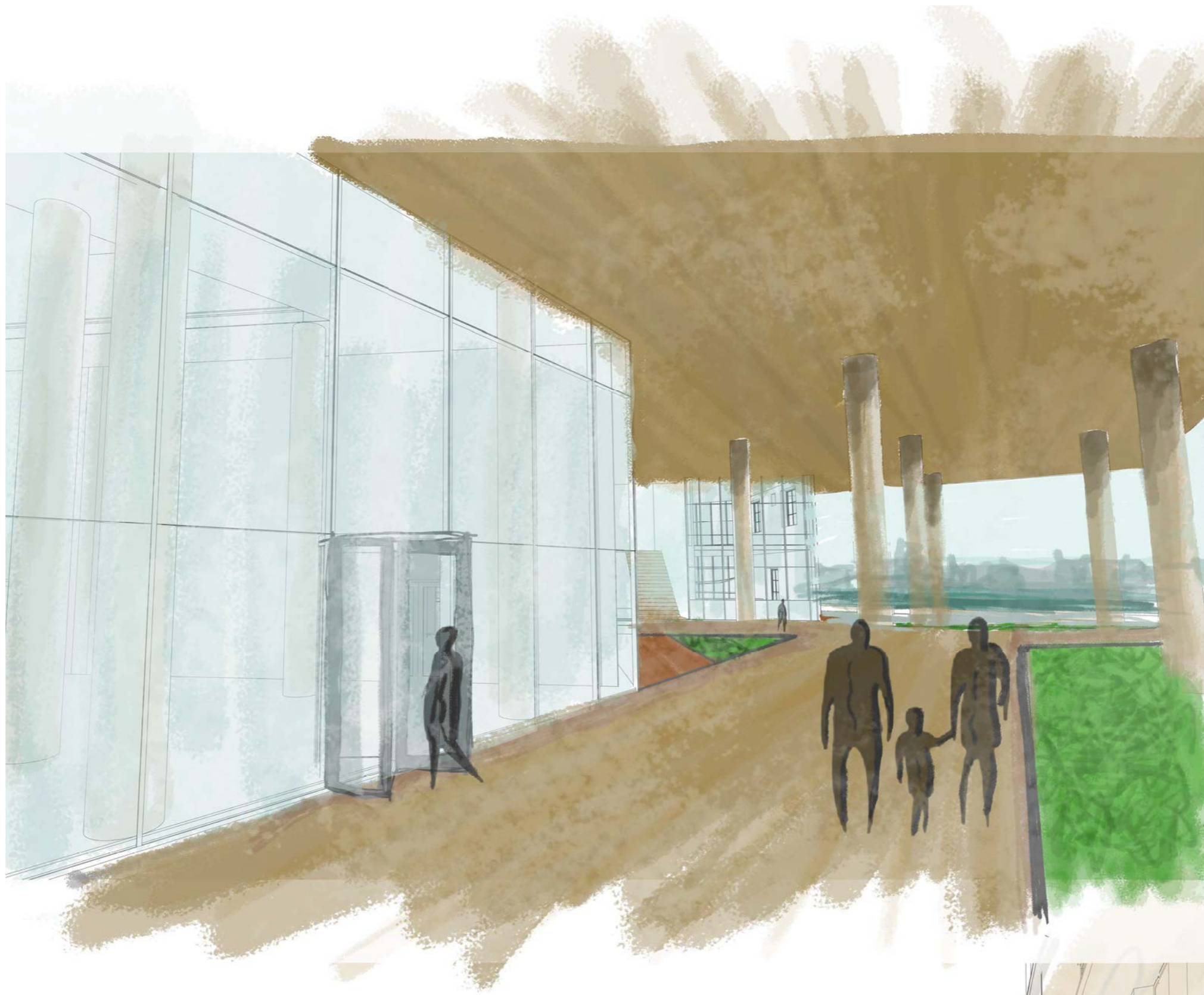

Impression outside

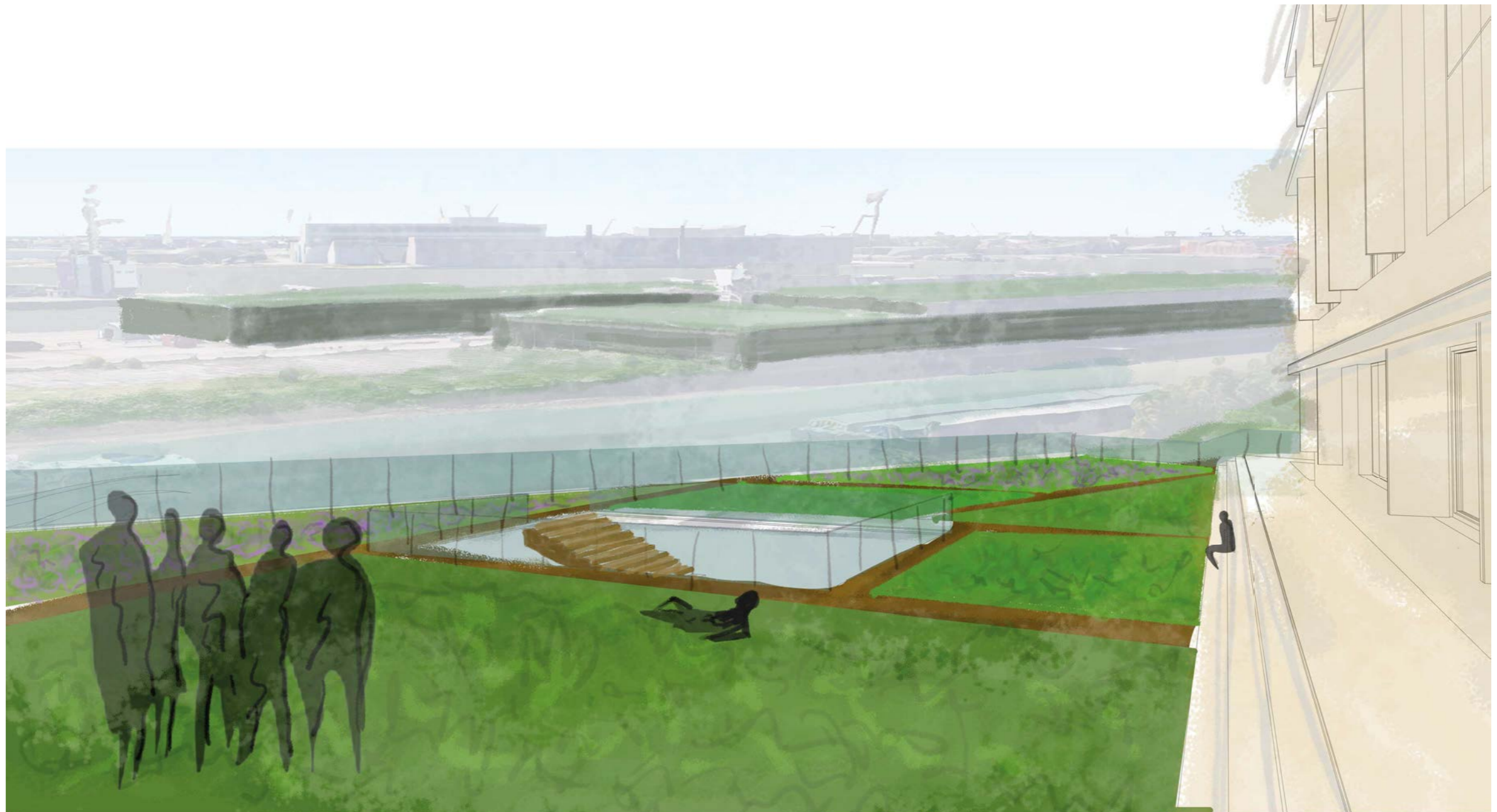

Impression public roof terrace 1



Impression public roof terrace 2

## Residential

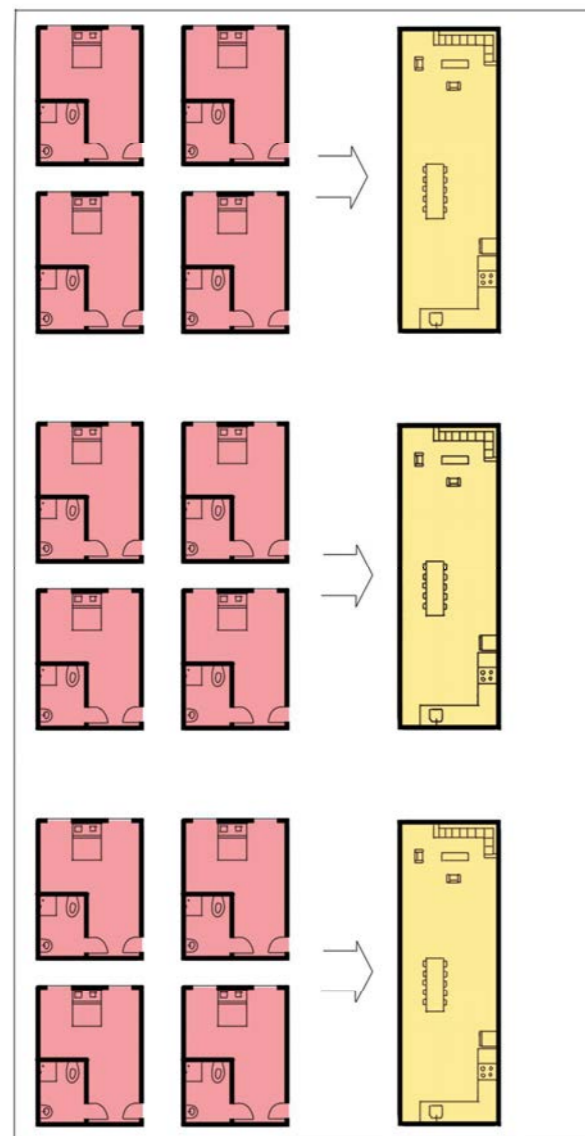

## Production

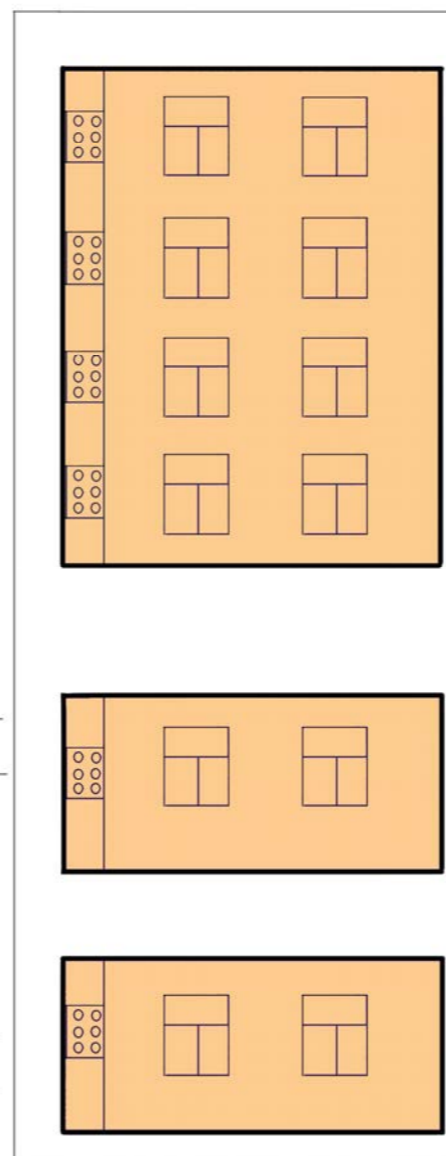

Facilities:  
eg. guestrooms,  
laundry,  
garden,  
gym

Shop  
selling products of the  
shared kitchen

Facilities:  
eg. meeting/presentation  
facilities, network

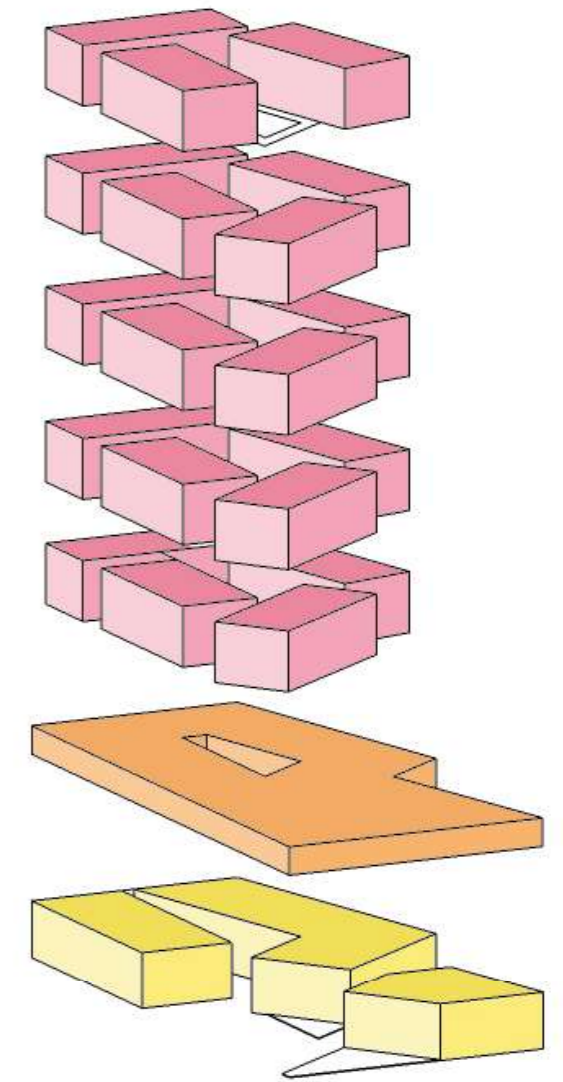

Levels of sharing

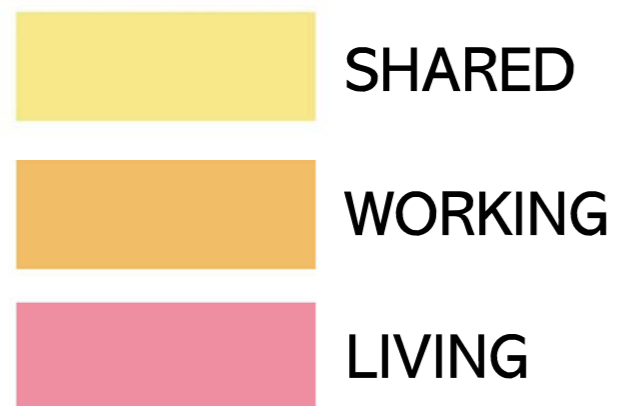

Shared (total: ~600m<sup>2</sup>)  
 atrium: 300m<sup>2</sup>  
 event space: 100m<sup>2</sup>  
 commercial space: 175m<sup>2</sup>

Working (total: ~2000m<sup>2</sup>)  
 Industrial kitchen: 625m<sup>2</sup>  
 Office: 760m<sup>2</sup>  
 Break/ chill area: 400m<sup>2</sup>  
 Traffic space: 240m<sup>2</sup>

Living (total: ~6600m<sup>2</sup>)  
 Shared functions (laundry/guestrooms/trash etc): 250m<sup>2</sup>  
 Storage: 475m<sup>2</sup>  
 Collective living rooms: 950m<sup>2</sup>  
 Private apartments/rooms: 4150m<sup>2</sup>  
 Traffic space  
 atrium: 625m<sup>2</sup>  
 other: 125m<sup>2</sup>

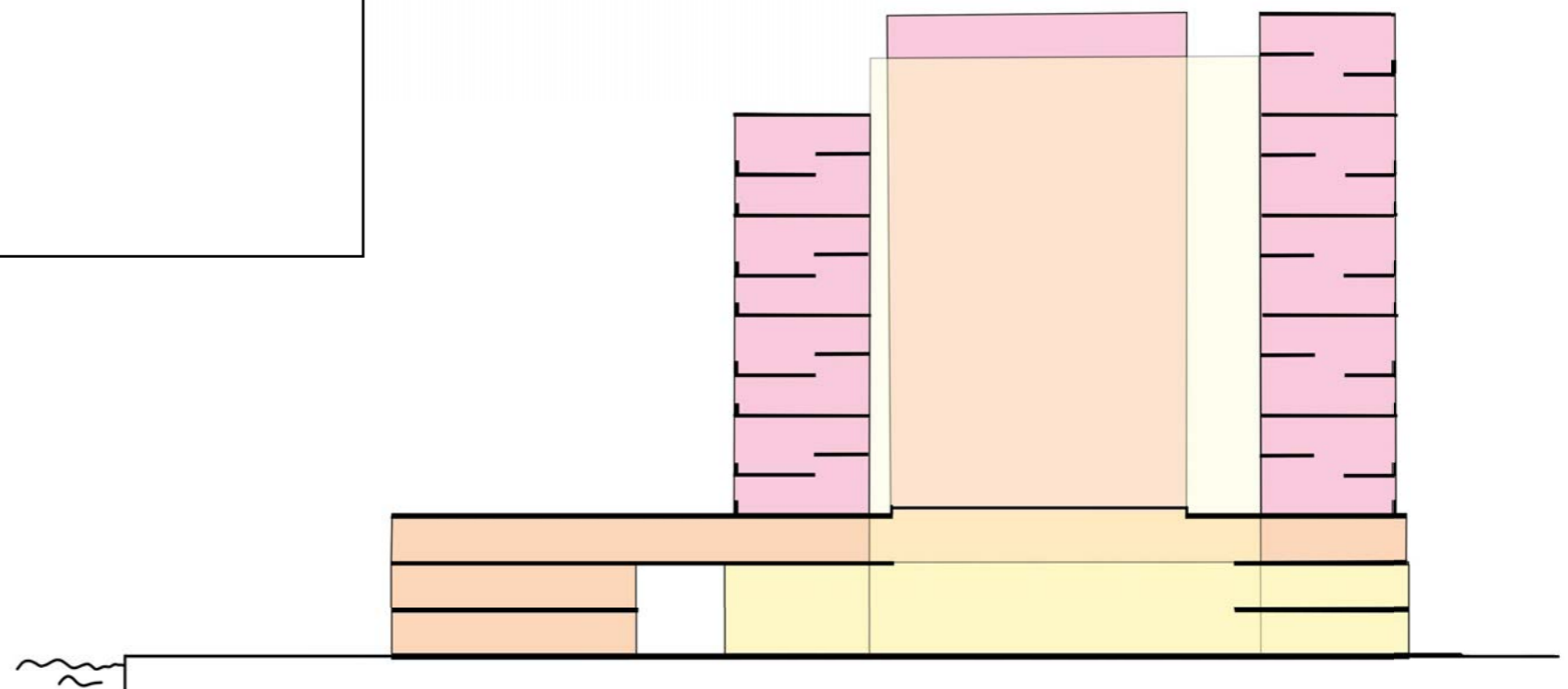
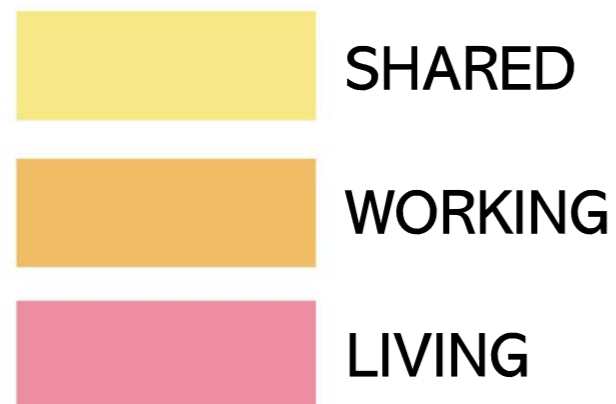

Programme

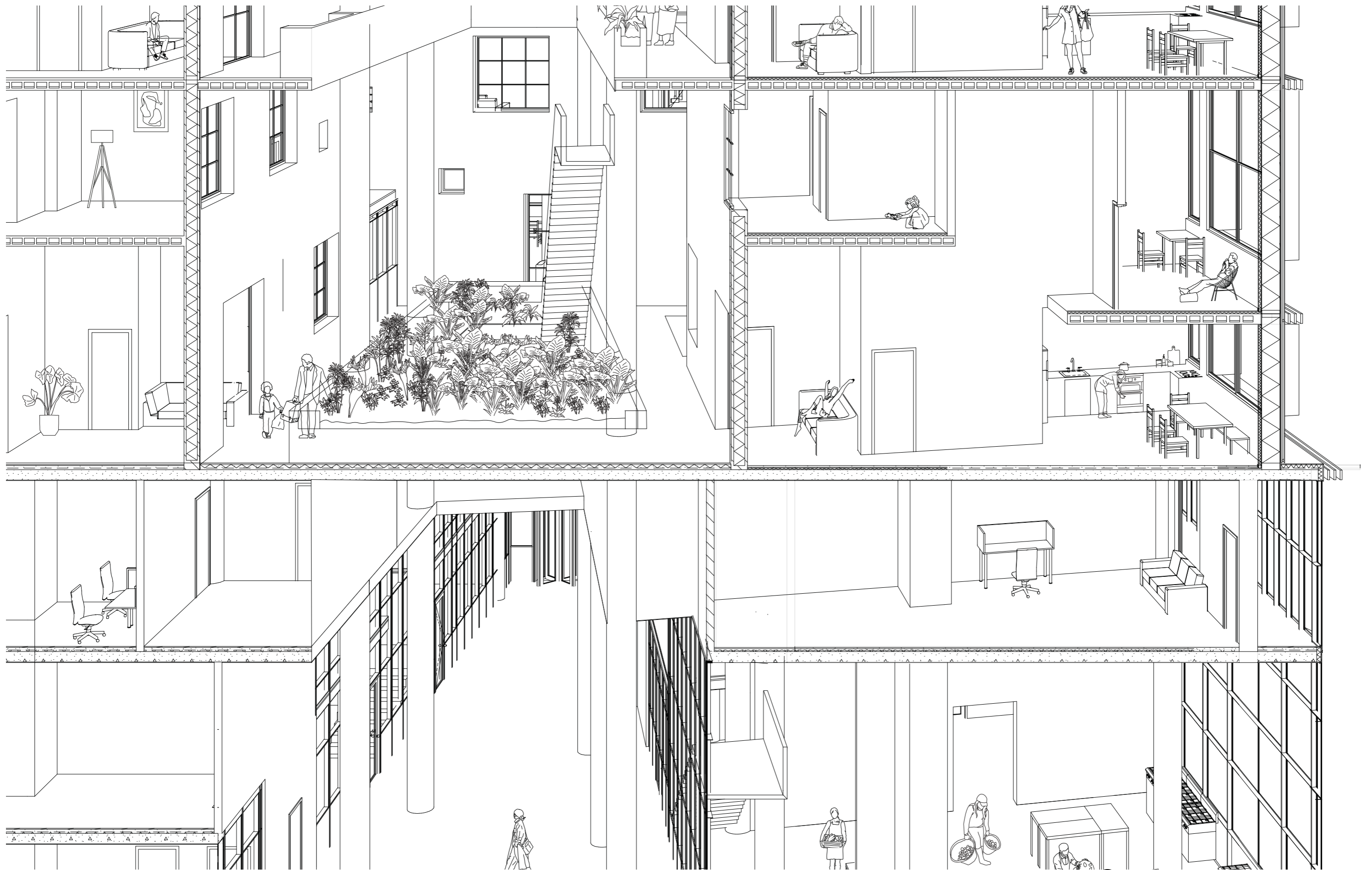

Section over atrium

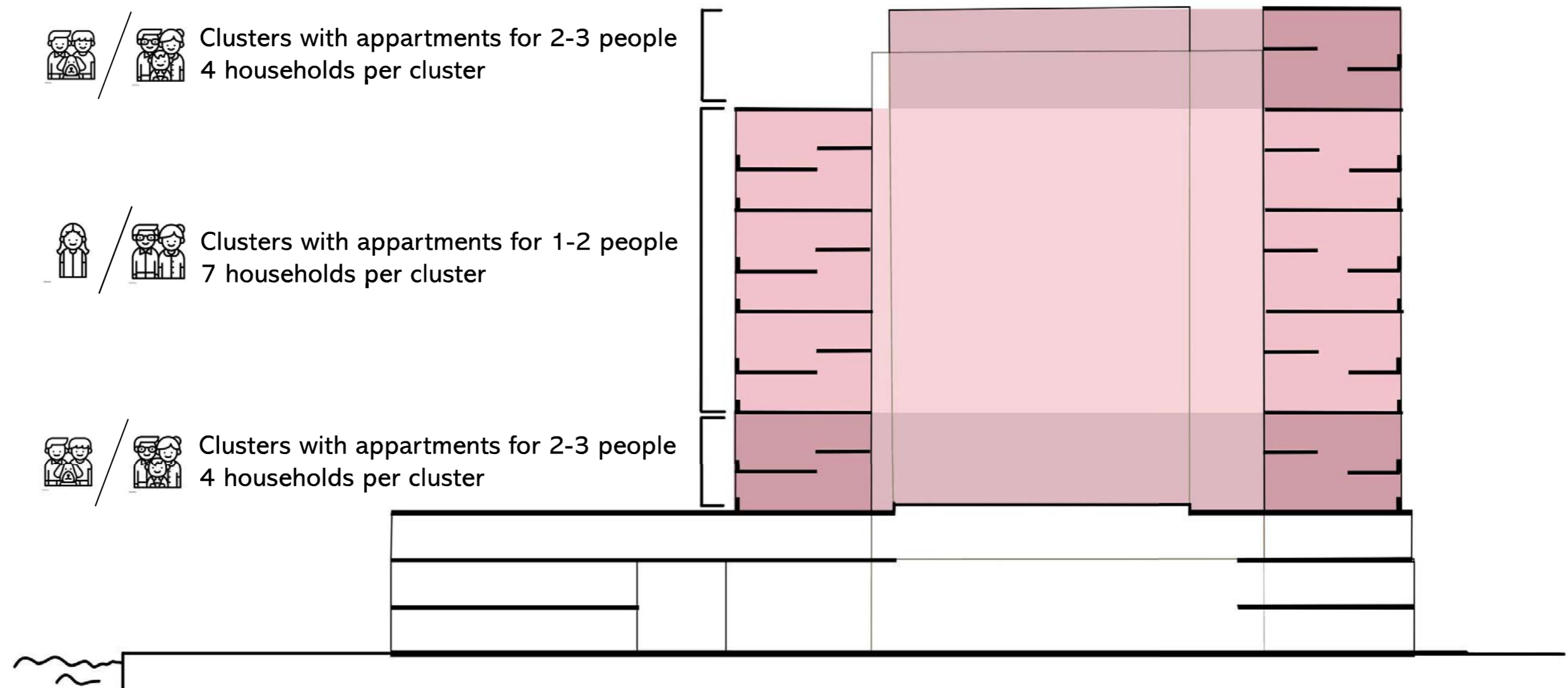

Types

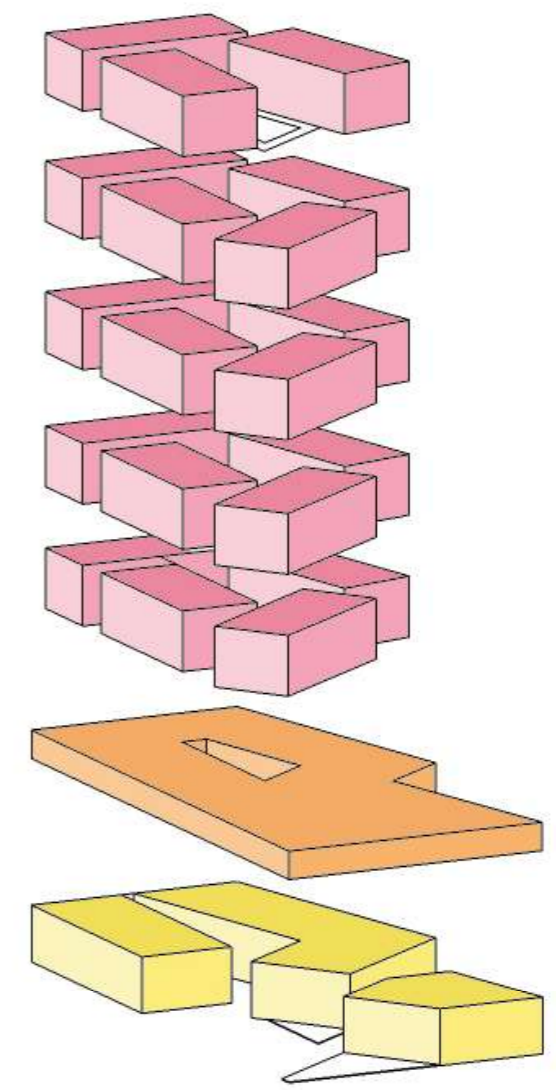
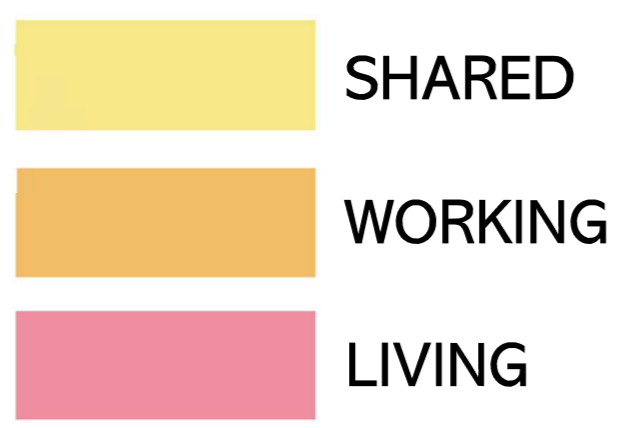

Floor 0-1 levels of sharing

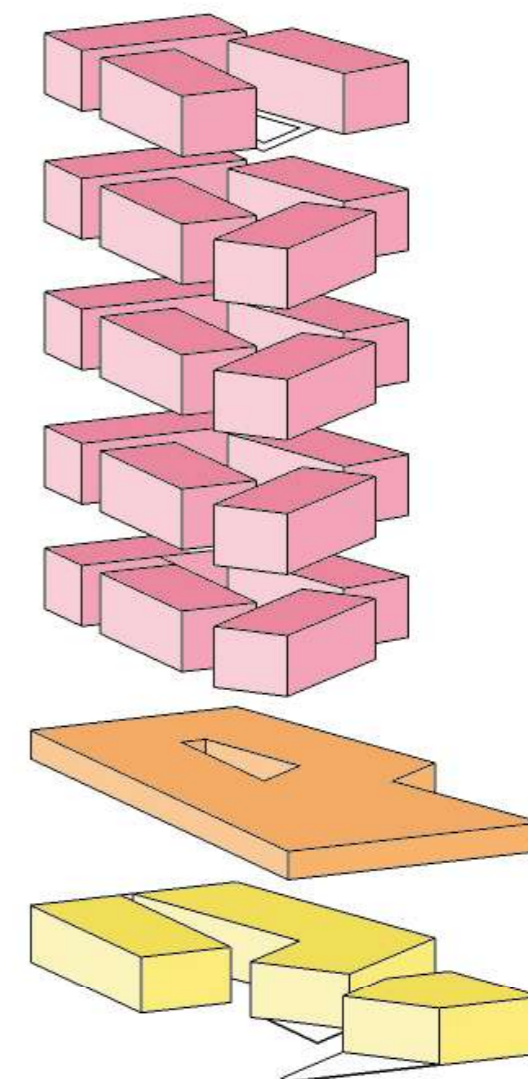
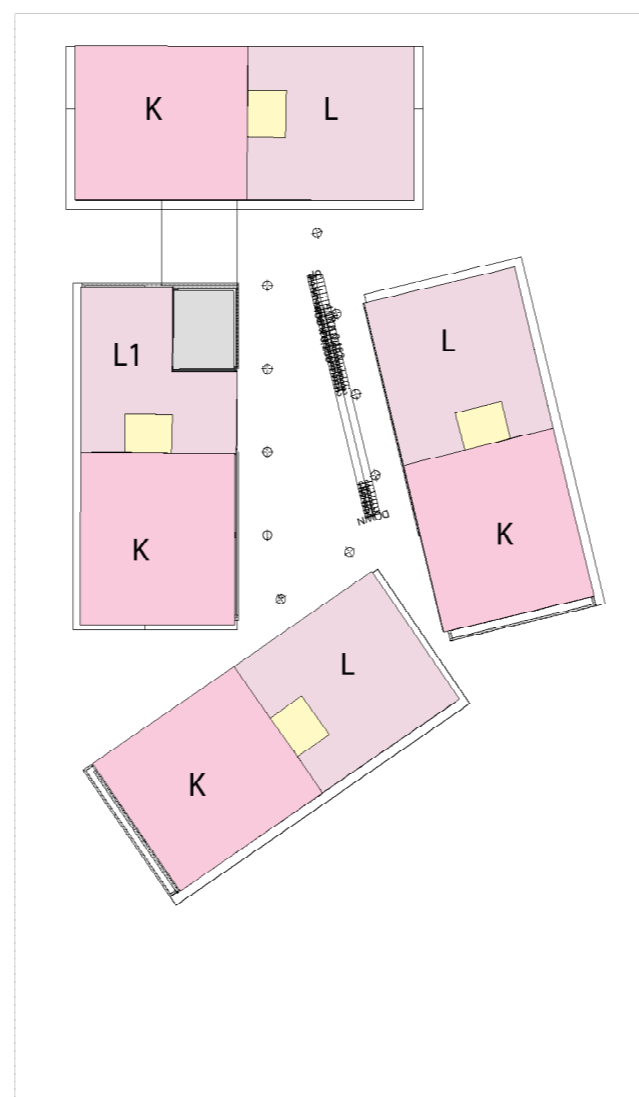
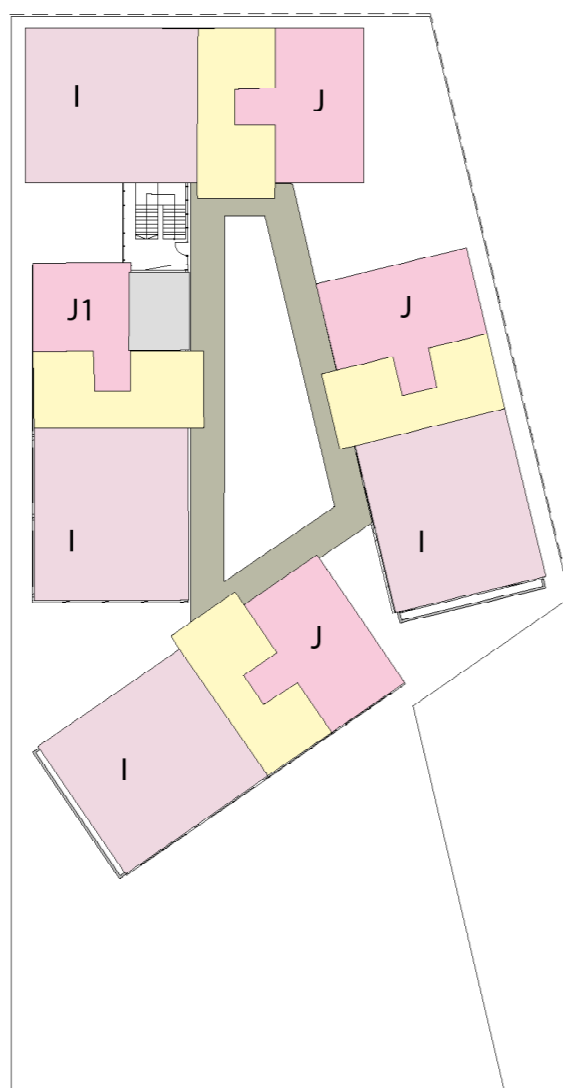

Floor 2-3 levels of sharing

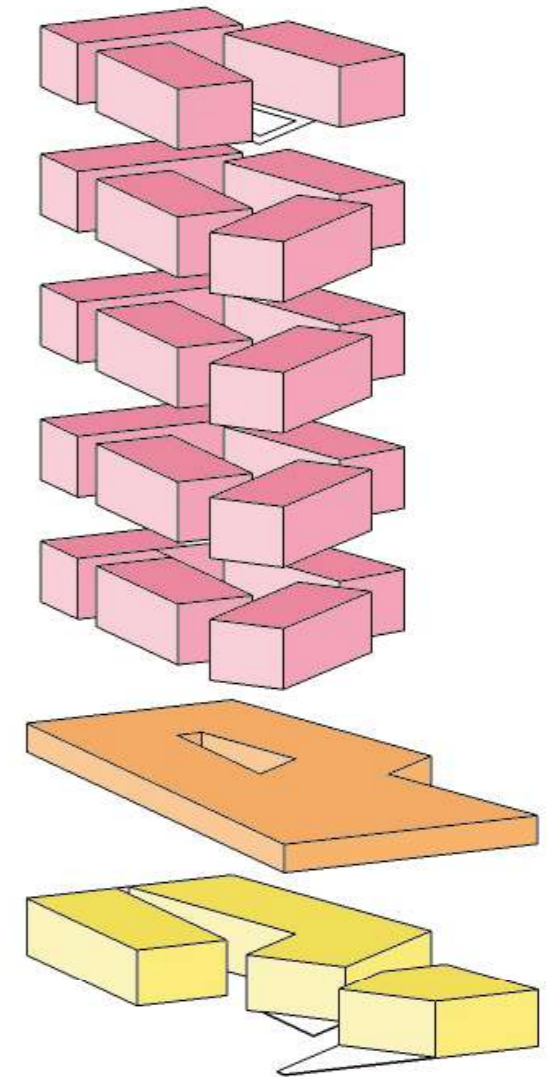
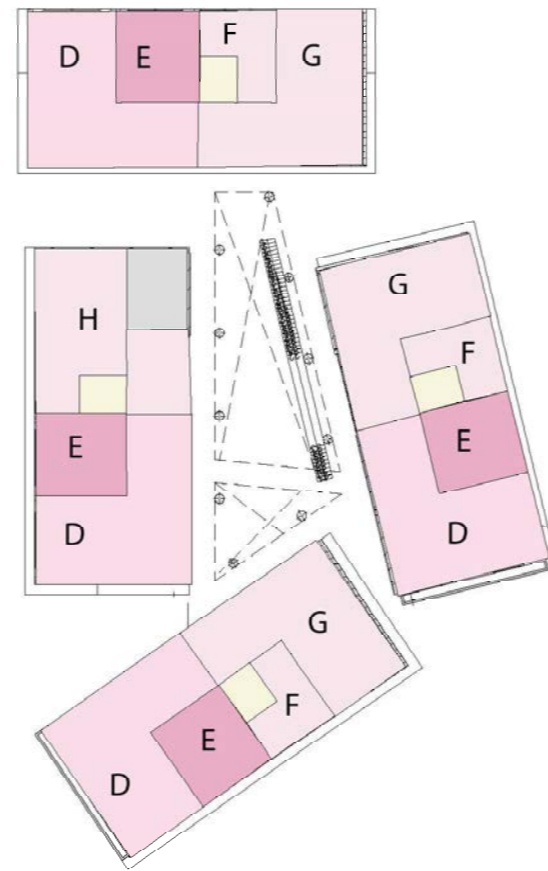
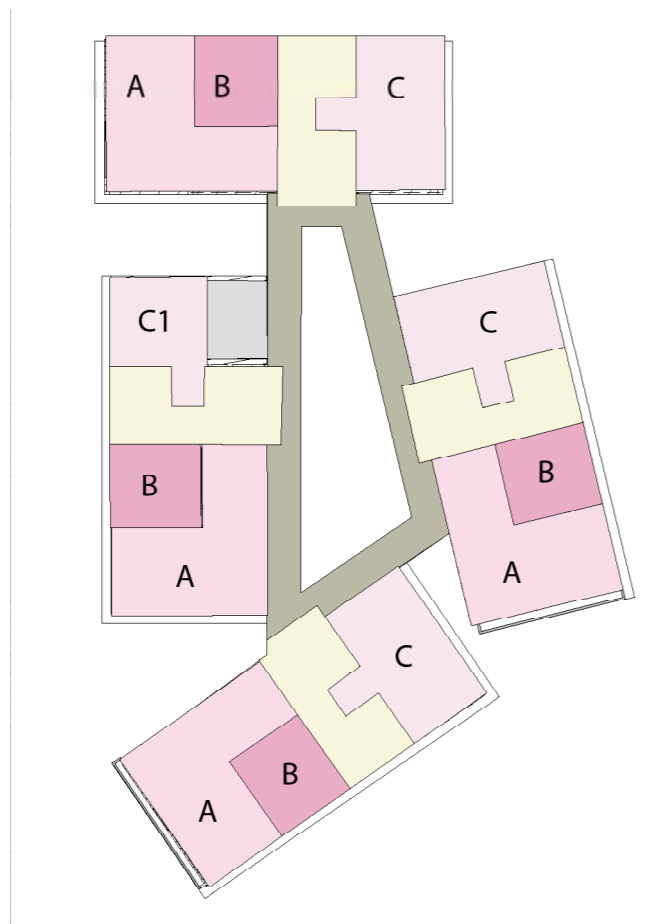

Floor 6-7 levels of sharing

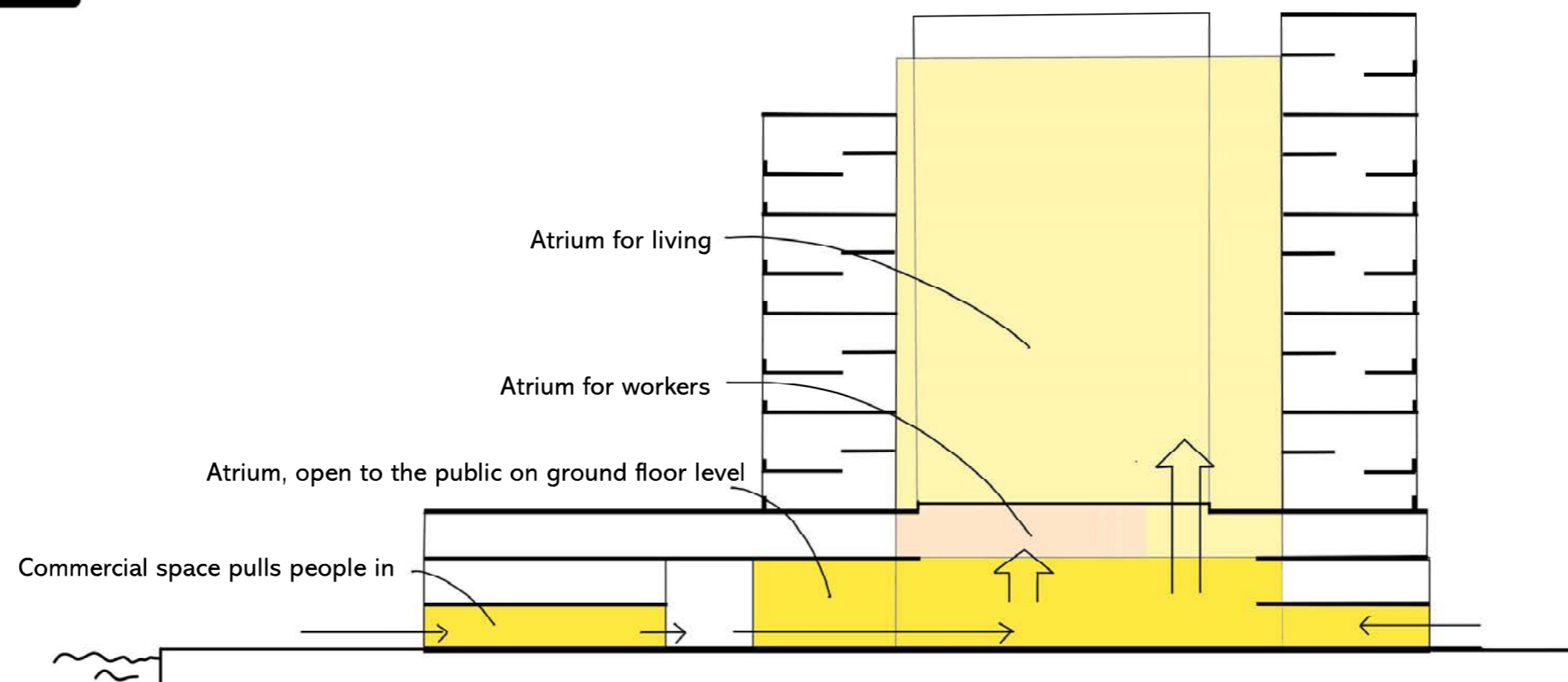
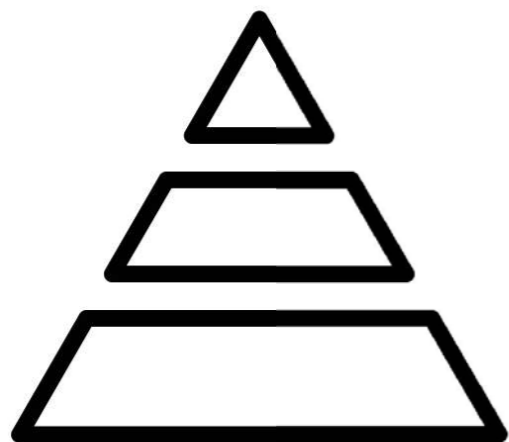

Atrium

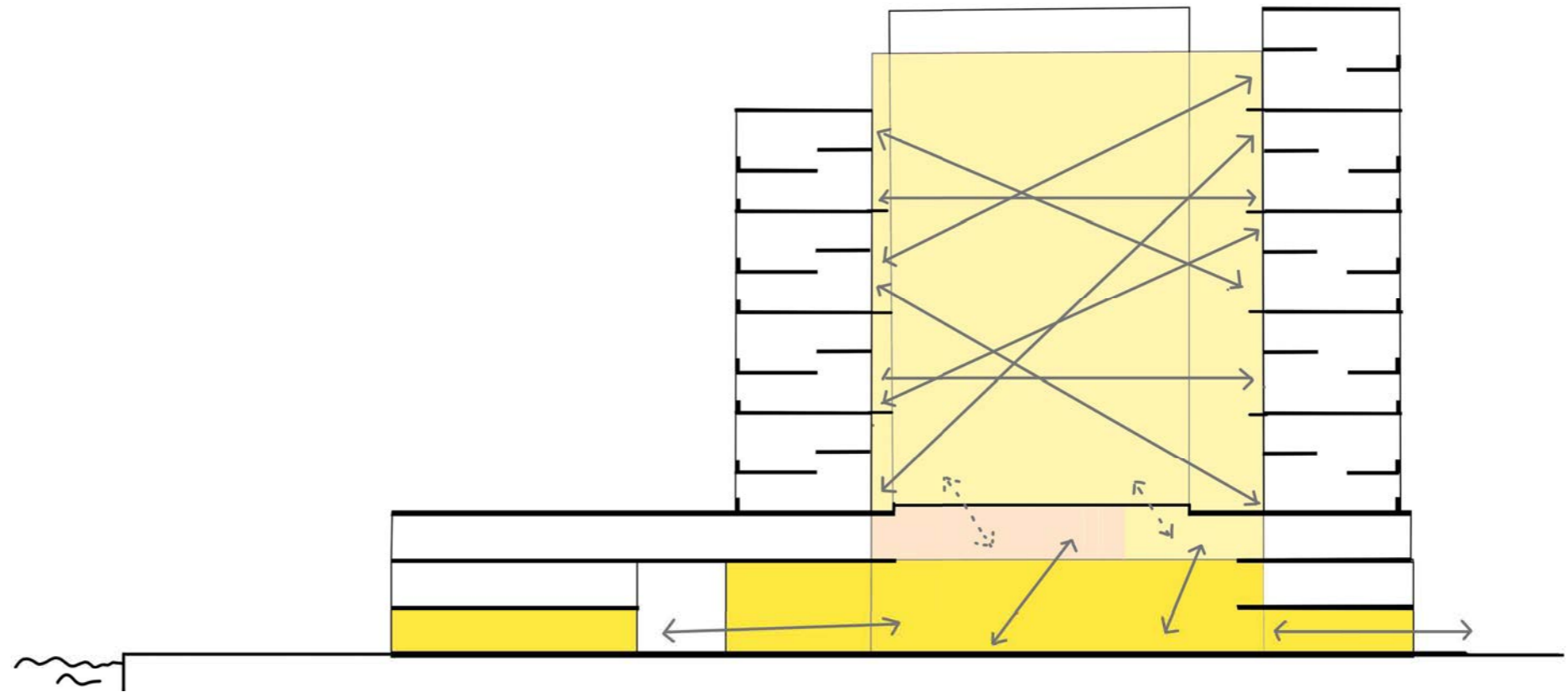
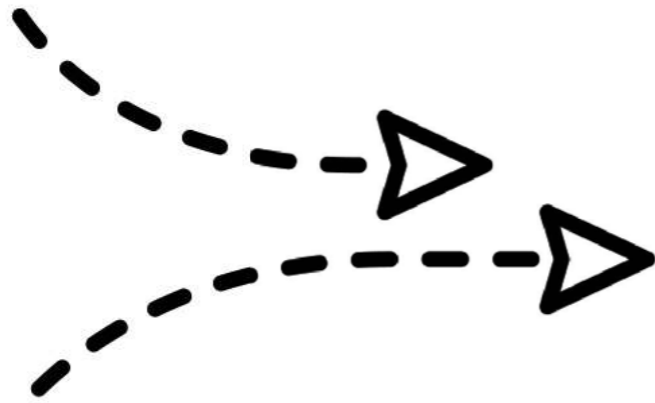

Atrium connctions

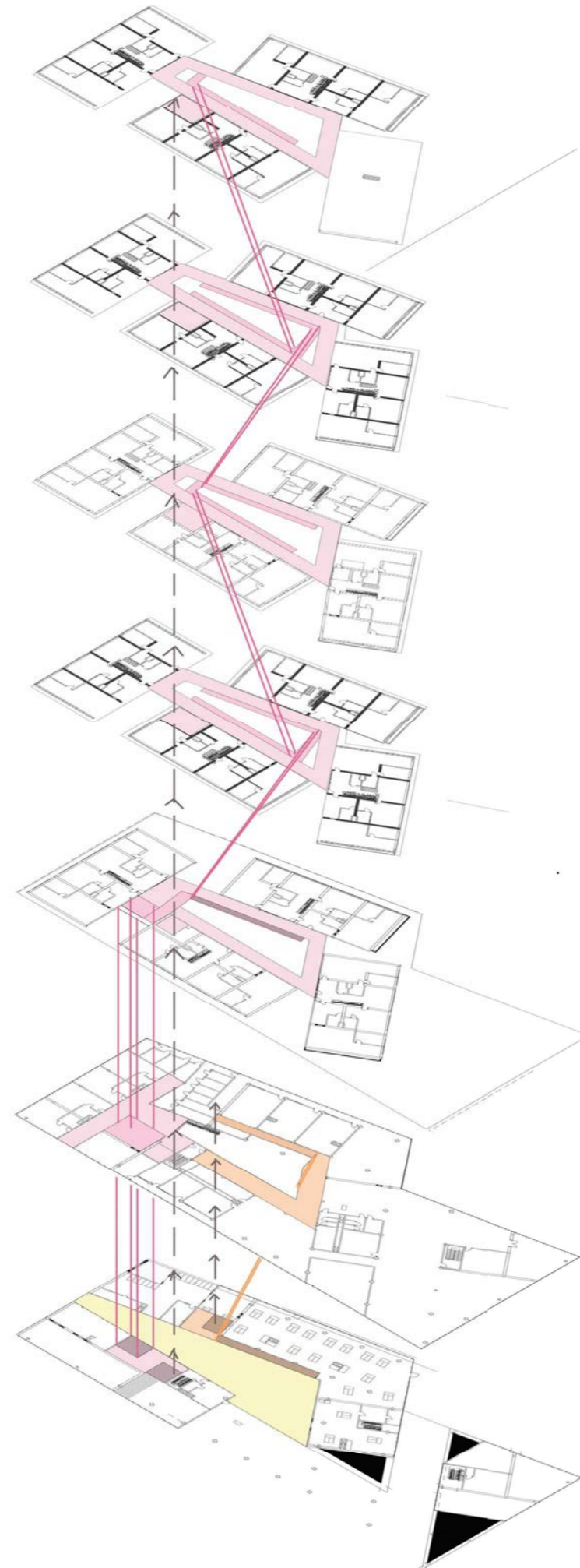

- SHARED
- WORKING
- LIVING

Circulation



Atrium ground floor impression



Atrium sixth floor impression

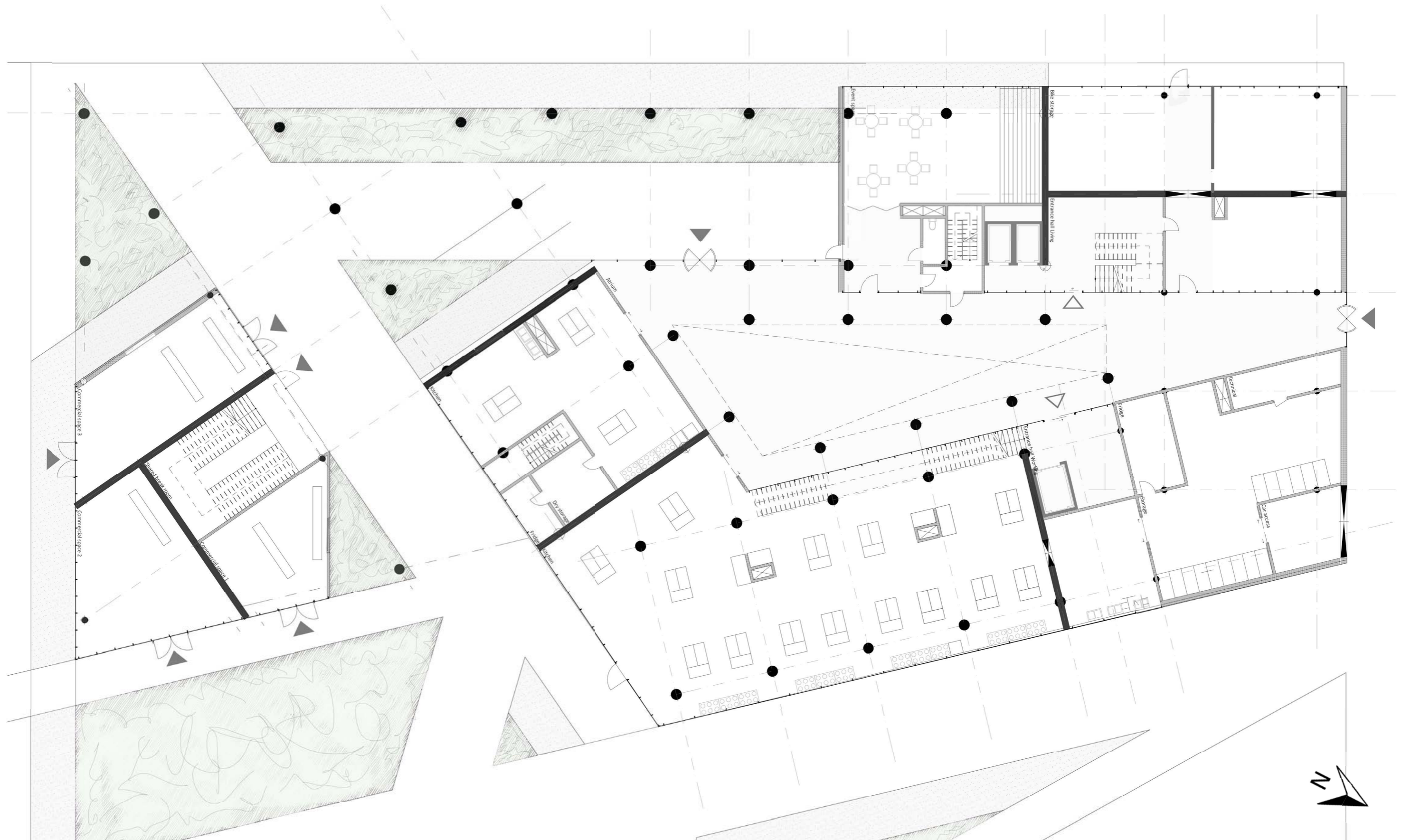

Plan ground floor 1:200

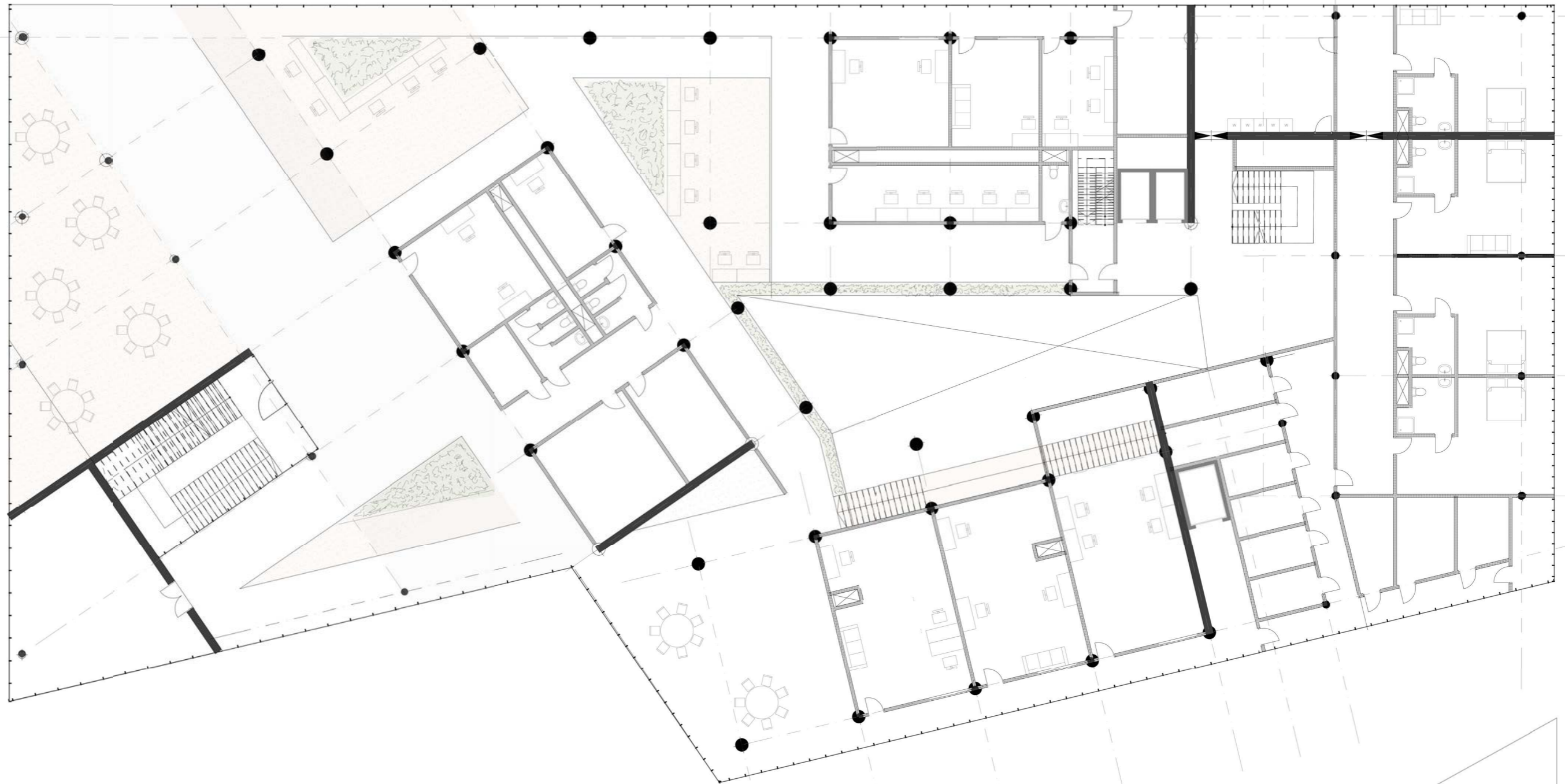

Plan first floor 1:200



Plan second floor 1:200

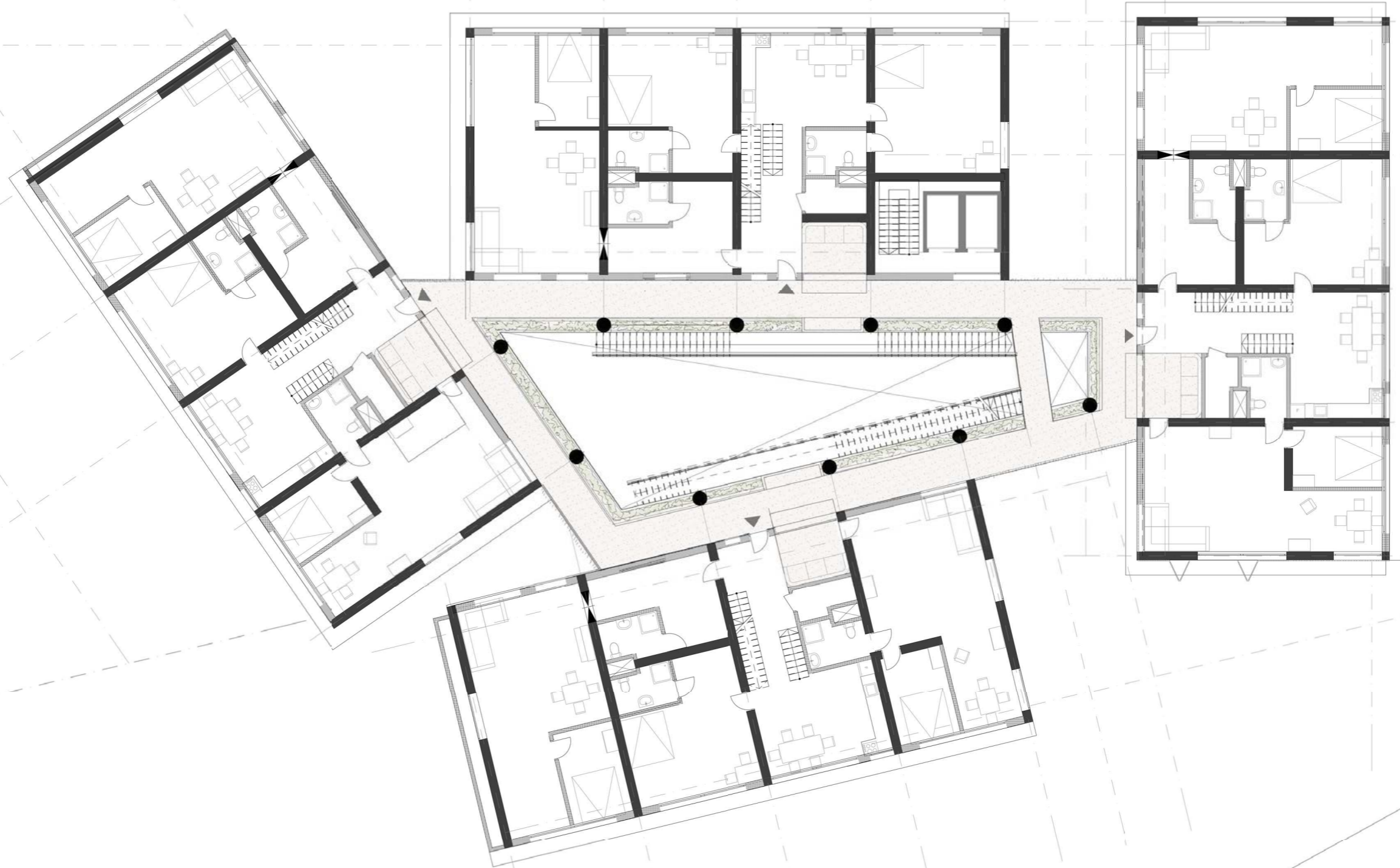

Plan sixth floor 1:200

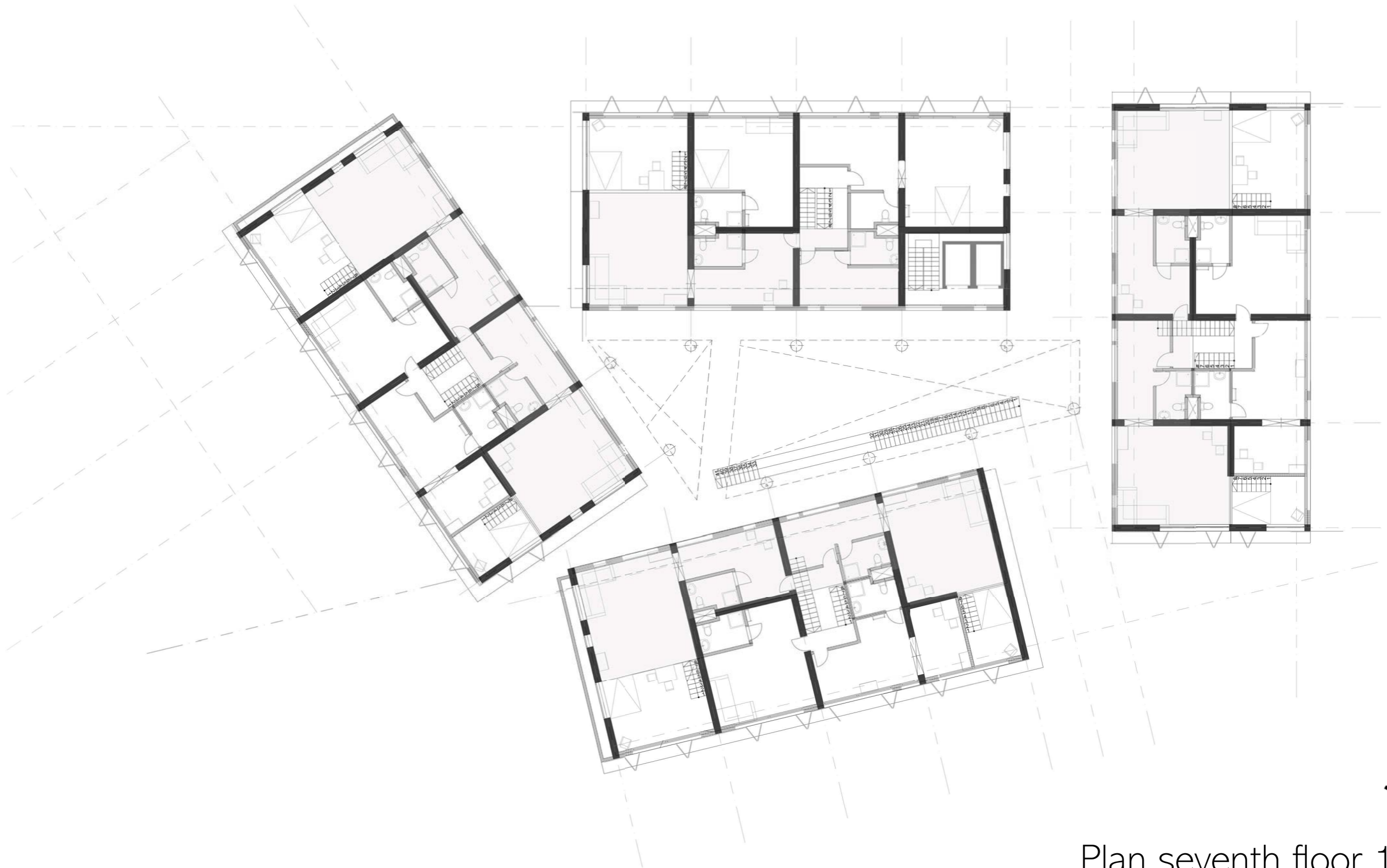

Plan seventh floor 1:200

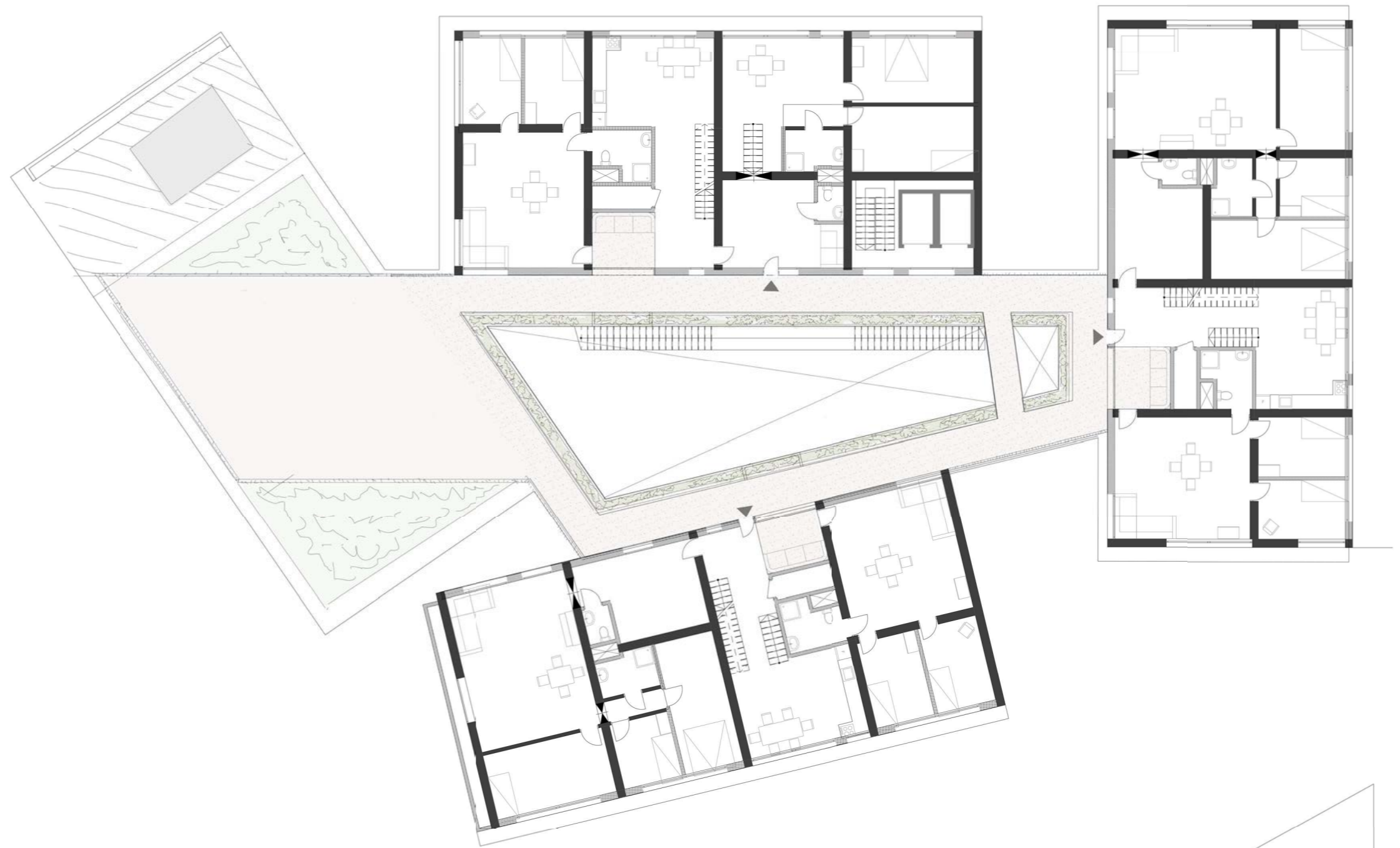

Plan tenth floor 1:200

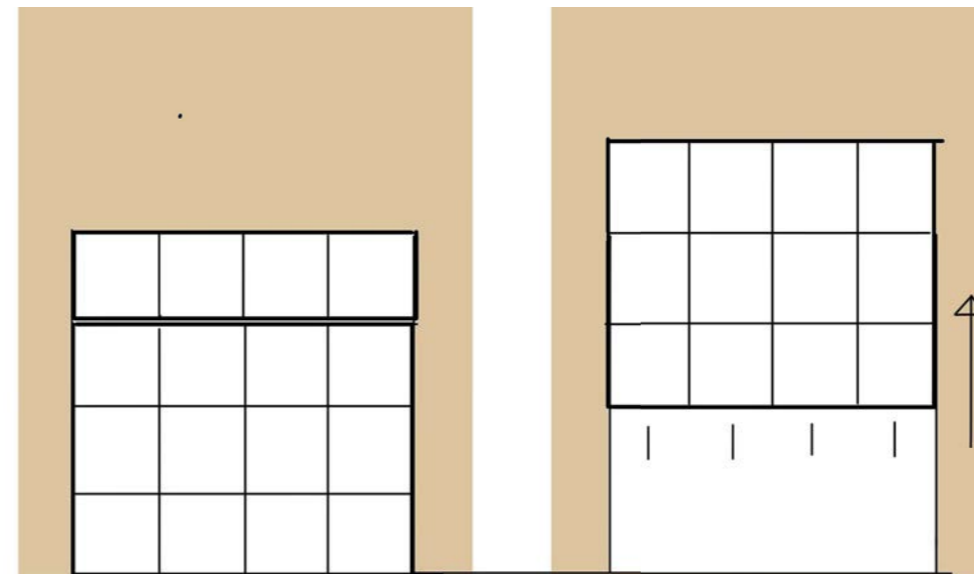
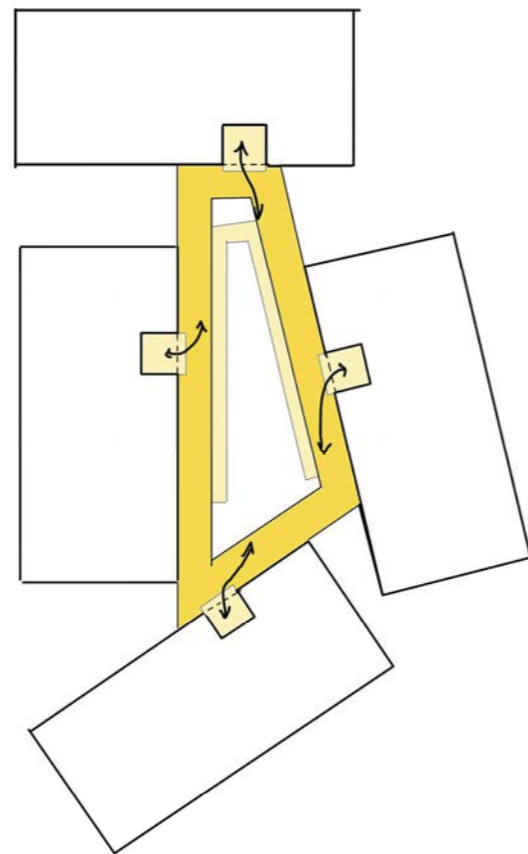

opening facade to atrium

Connection dwellings - atrium



Atrium gallery impressions

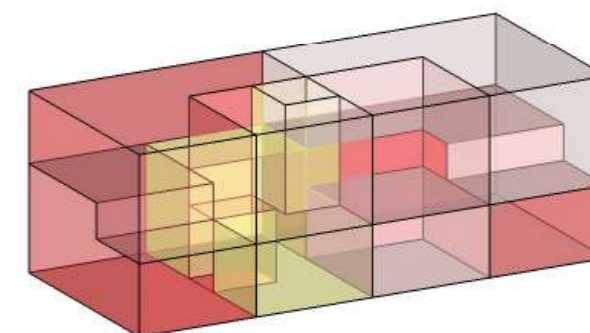
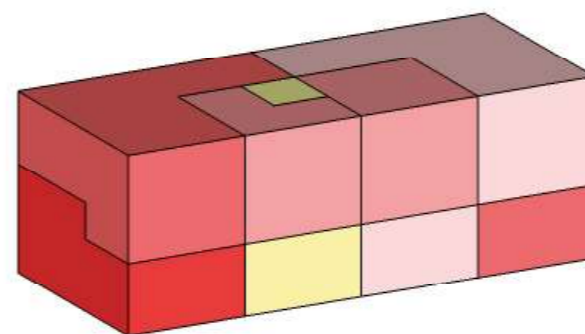
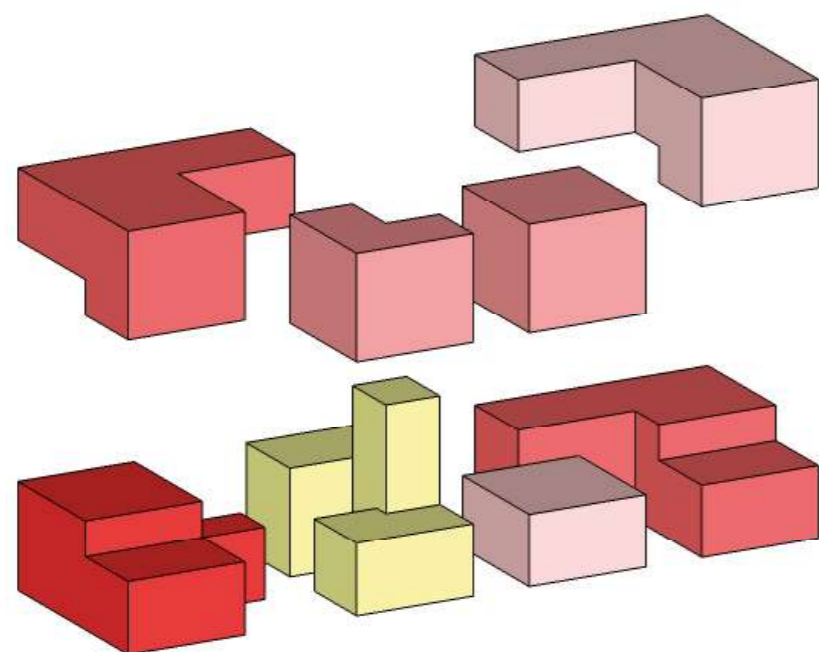

3D configuration apartments



Model cluster lower floor



Model cluster upper floor



Model cluster exploded view



Impression shared living room

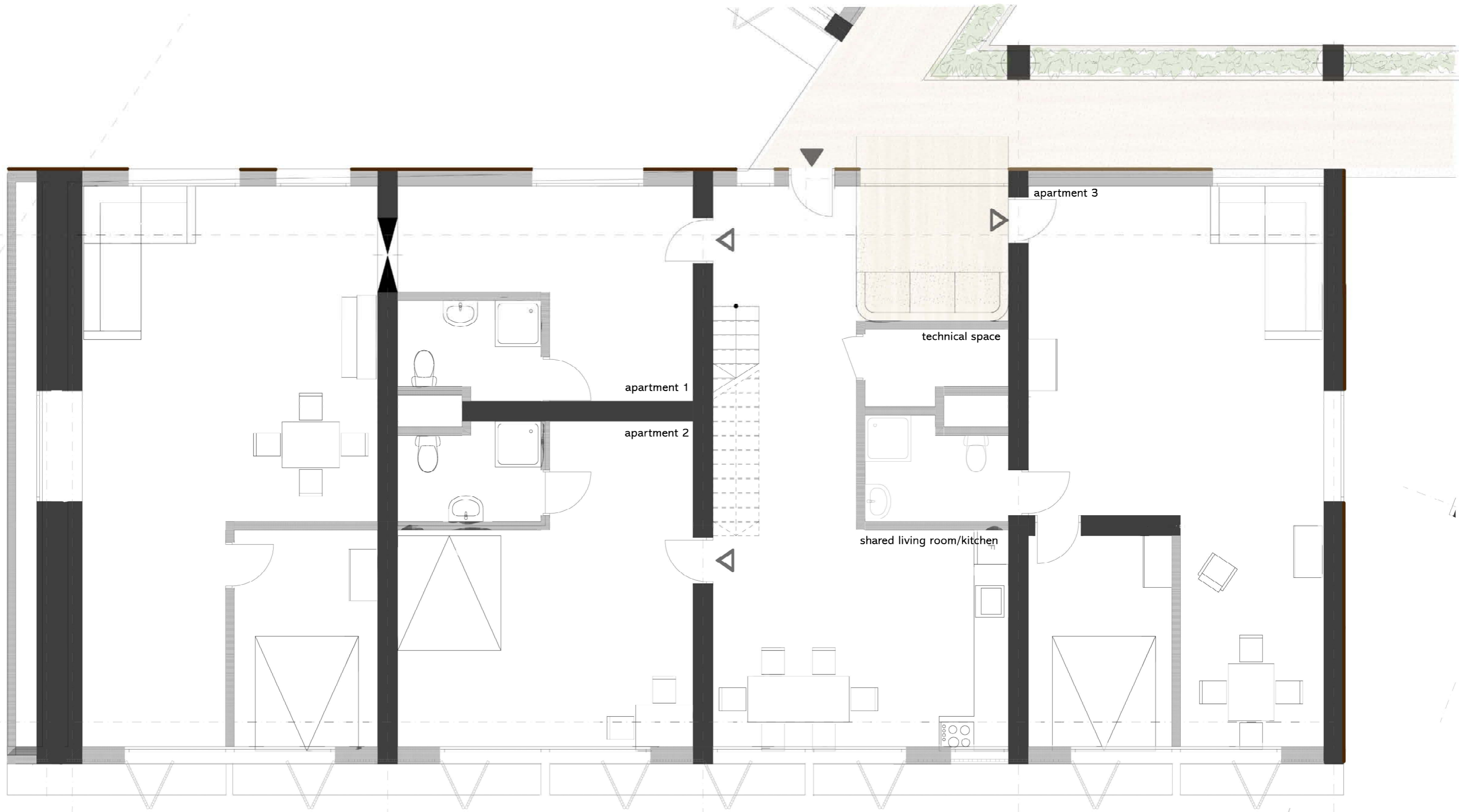

Plan cluster 1:50, 6th floor  
(rescaled 80% to fit page)

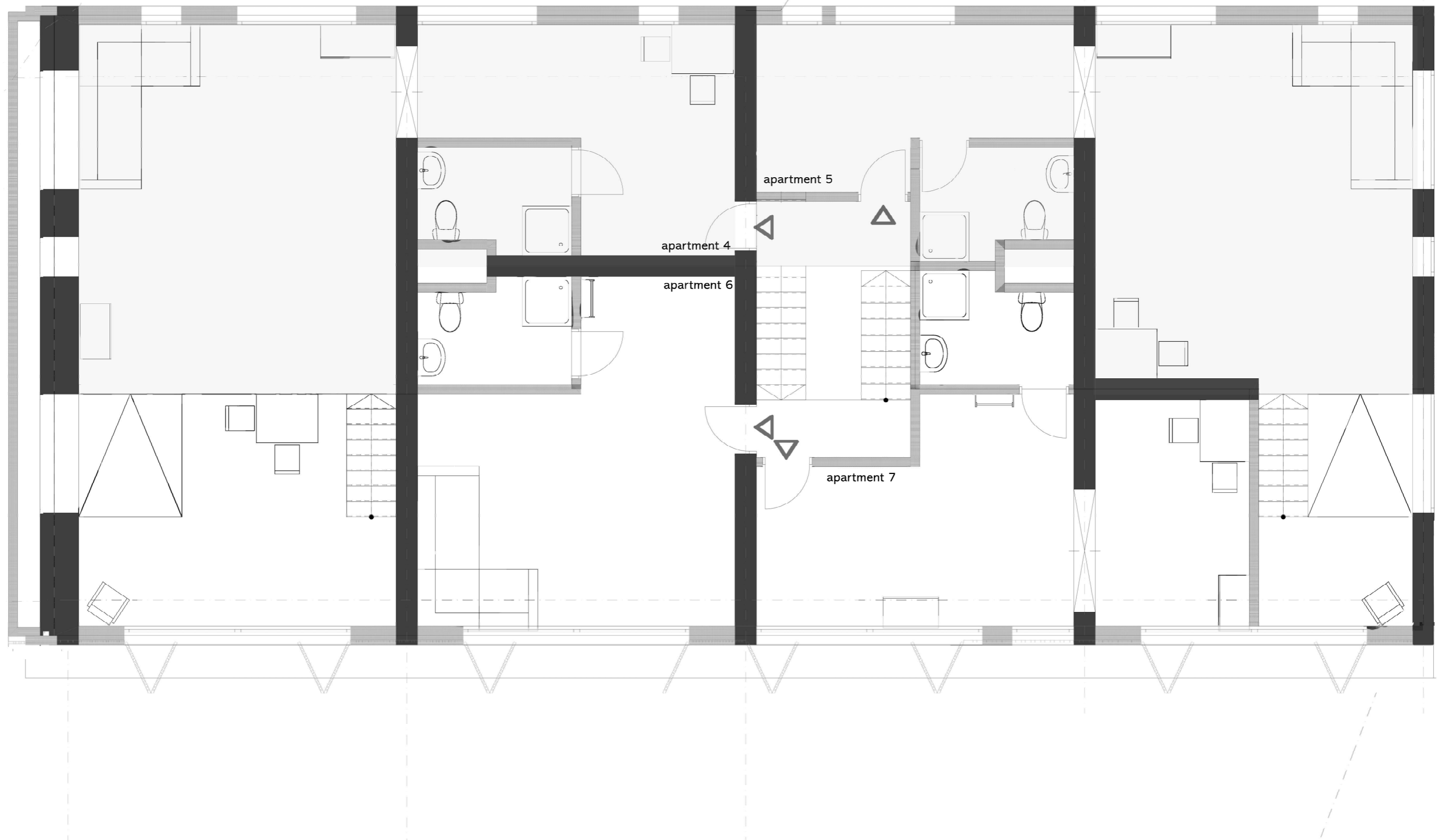

Plan cluster 1:50, 7th floor  
(rescaled 80% to fit page)



Apartment model 1:50

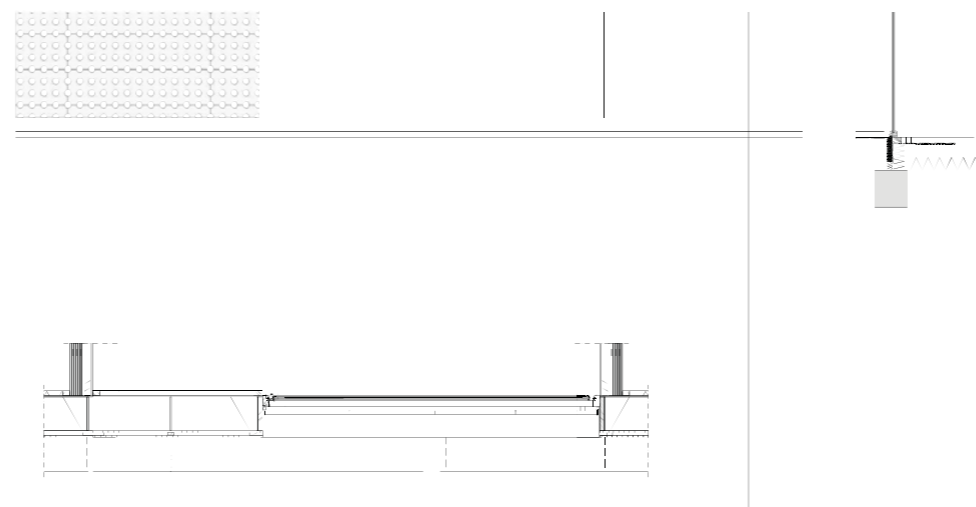
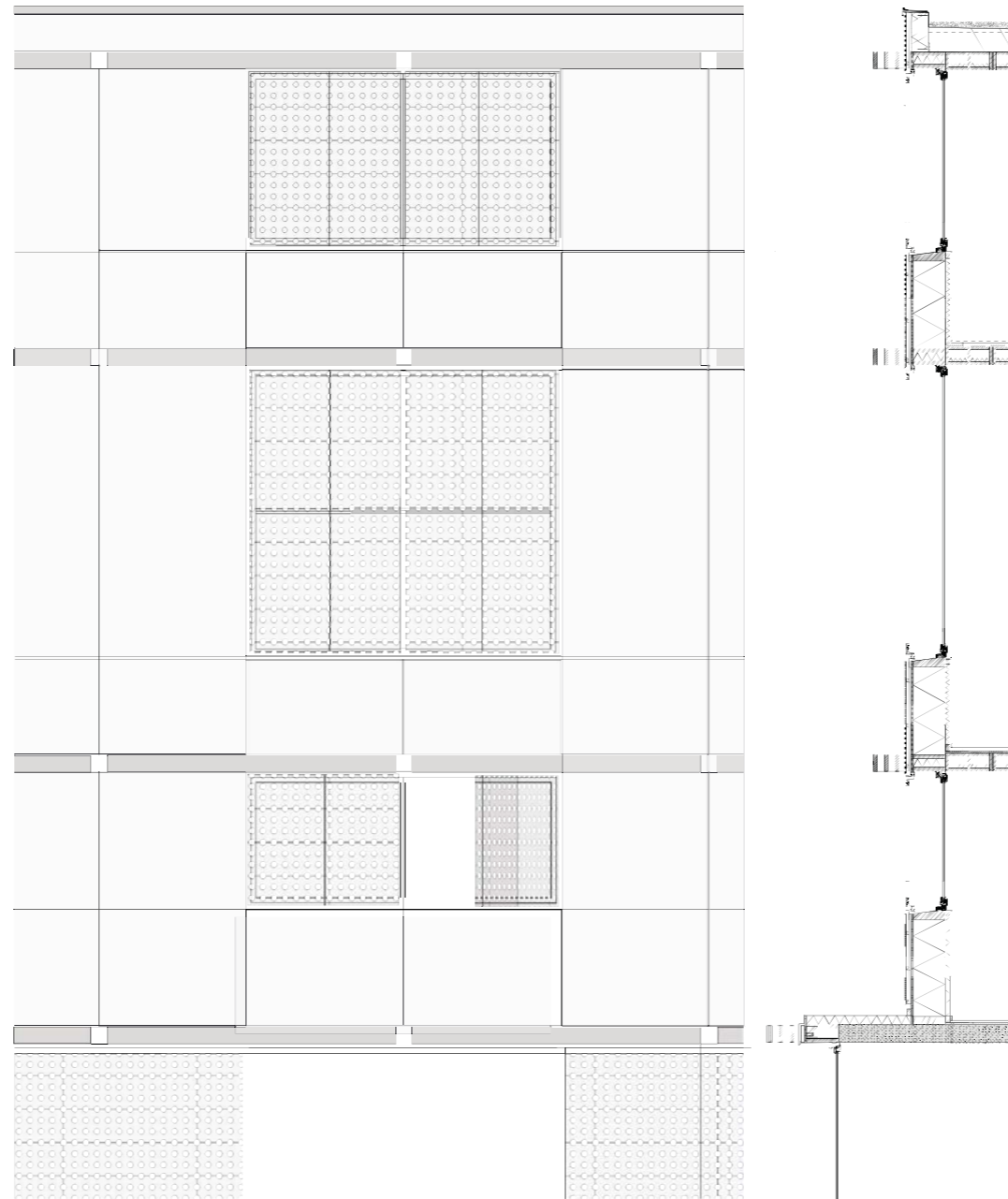

Fragment 1:20  
(rescaled 25% to fit page)

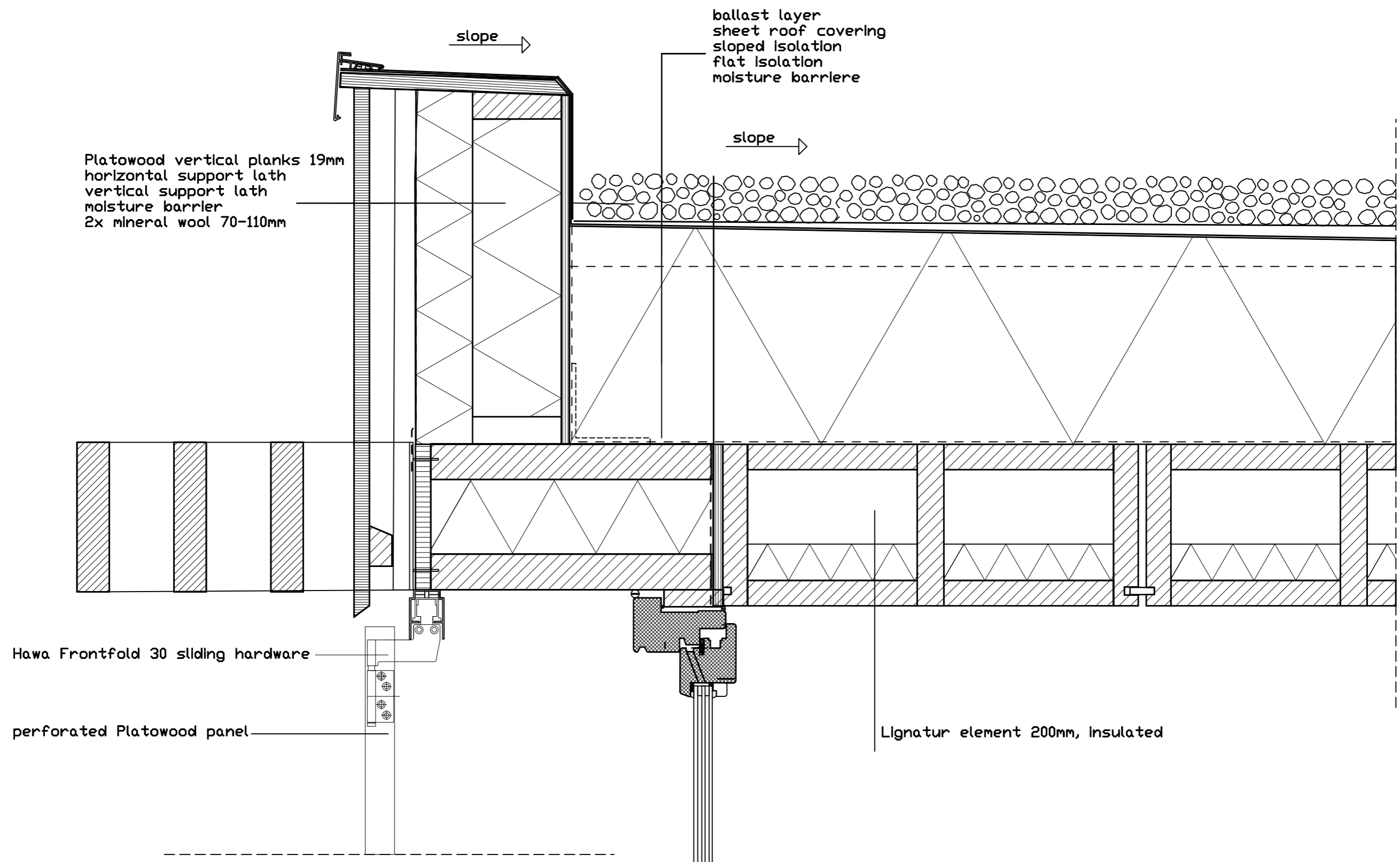

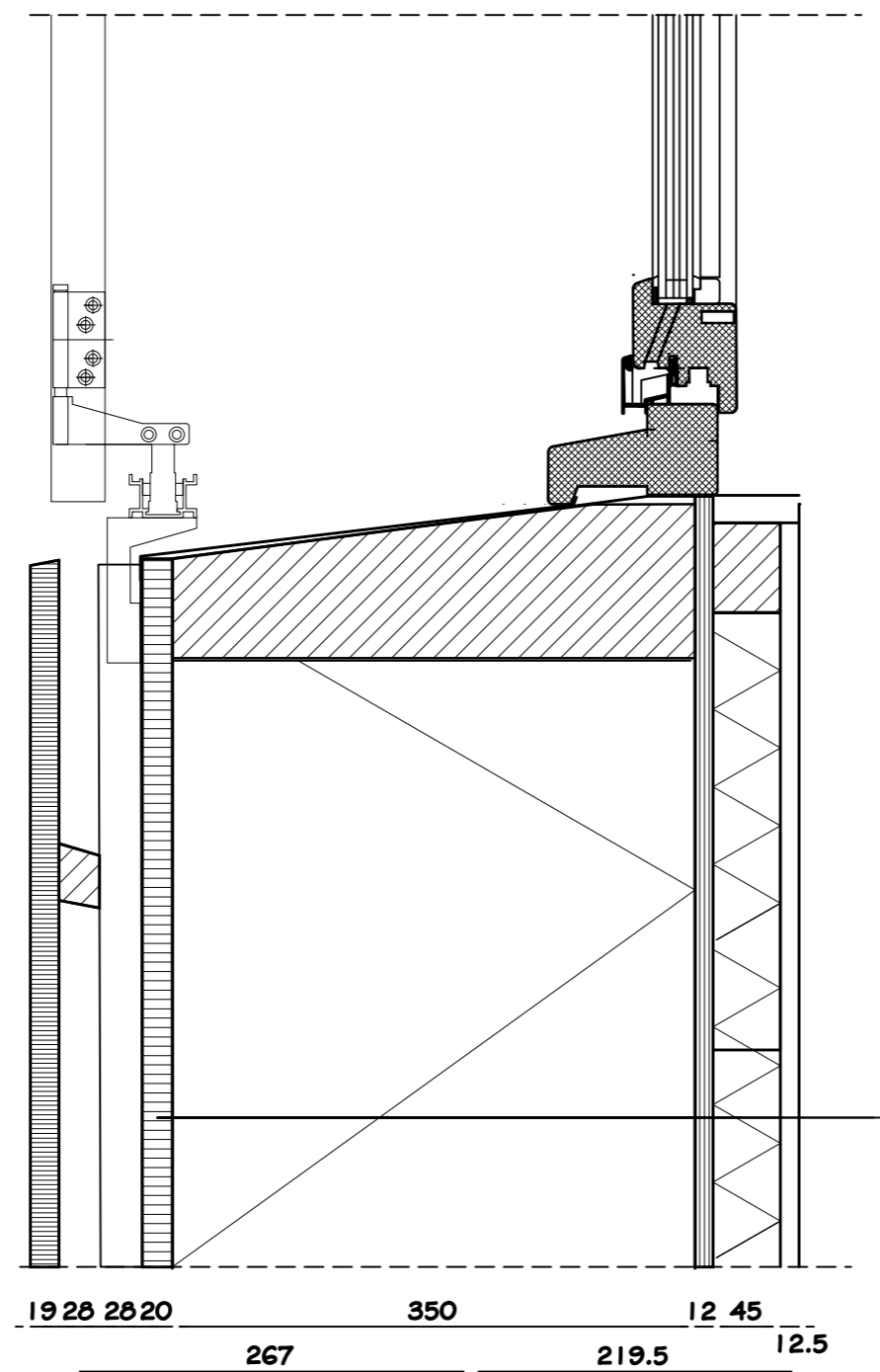

Platowood vertical planks 19mm  
 horizontal support lath  
 vertical support lath  
 waterproof woodfiberpanel 20mm  
 mineral wool 350mm  
 $\langle l = 0,035 \text{ W/(mK)} \rangle$   
 moisture barrier  
 paneling 12mm  
 pipe cavity filled with mineral wool  
 $\langle l = 0,035 \text{ W/(mK)} \rangle$   
 gypsum panel 12,5mm

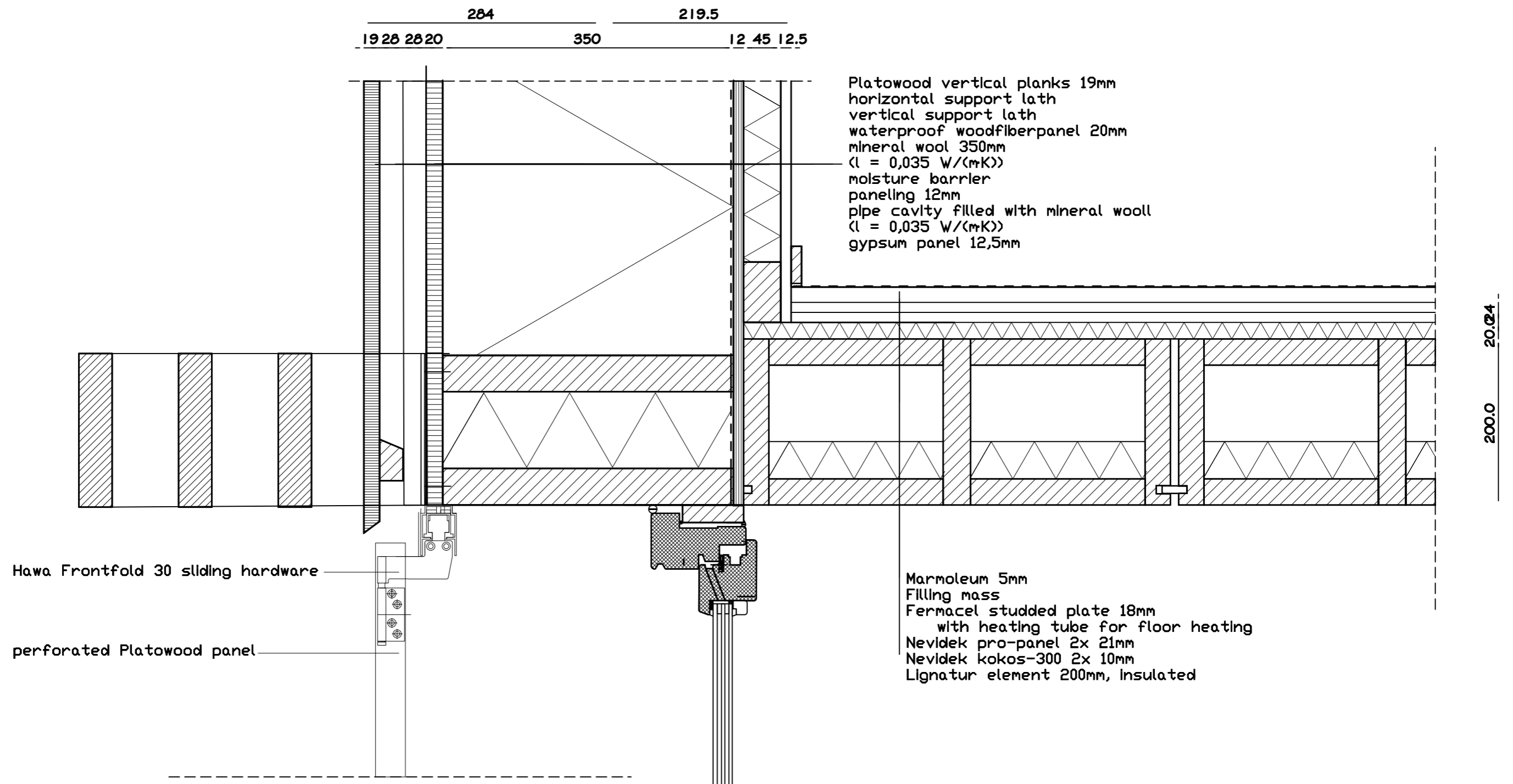

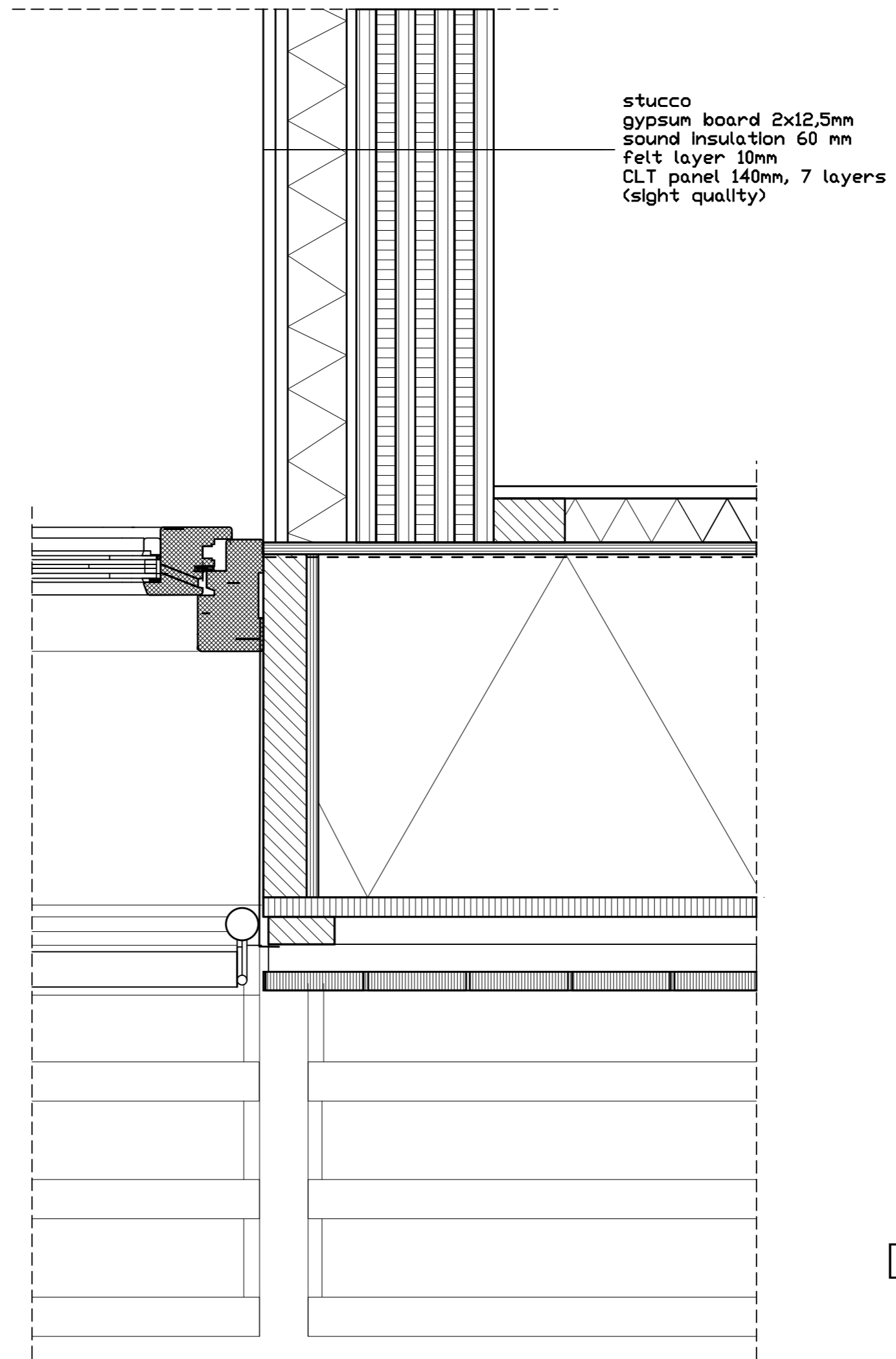

Detail horizontal 1:5



Thank you for your attention

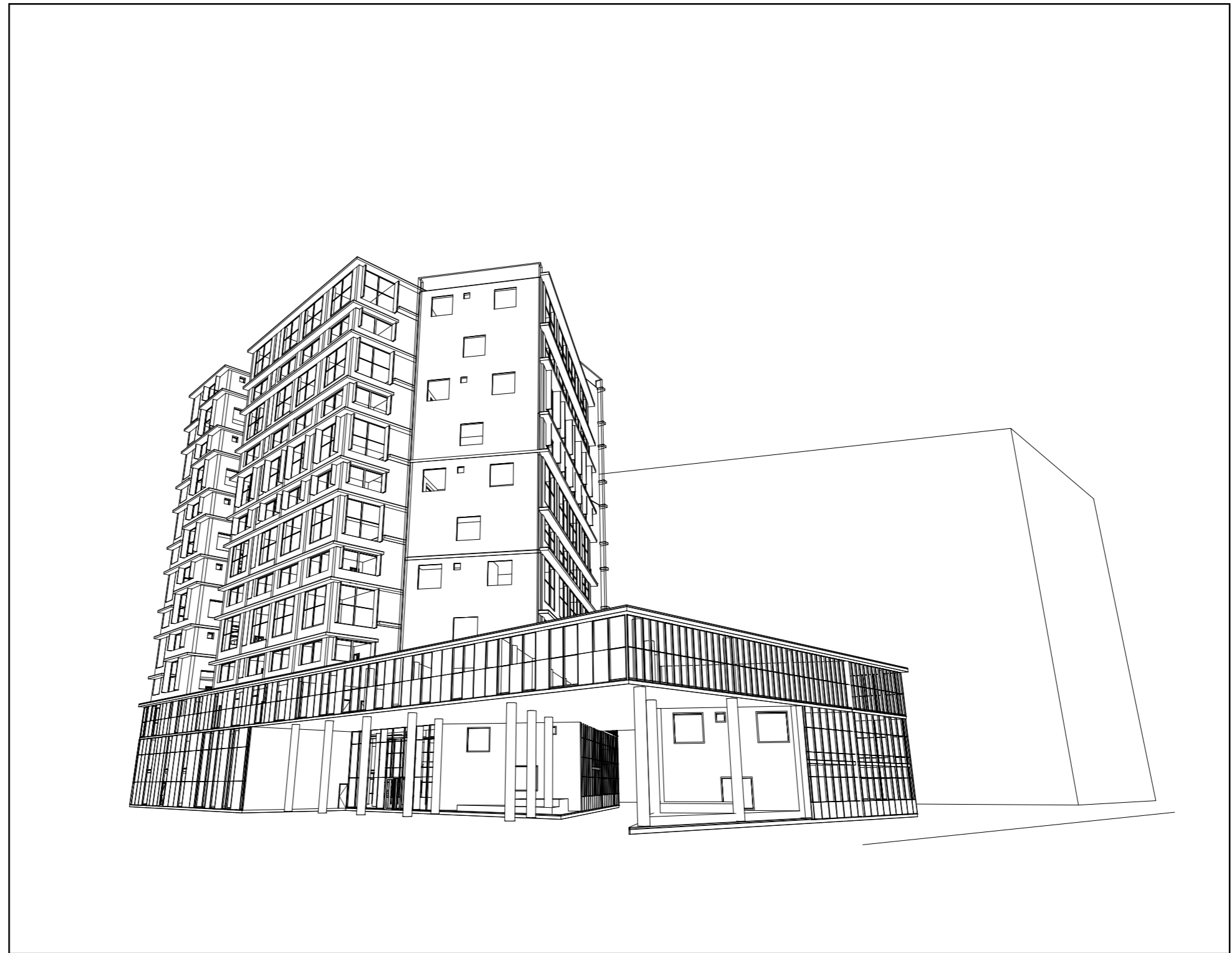

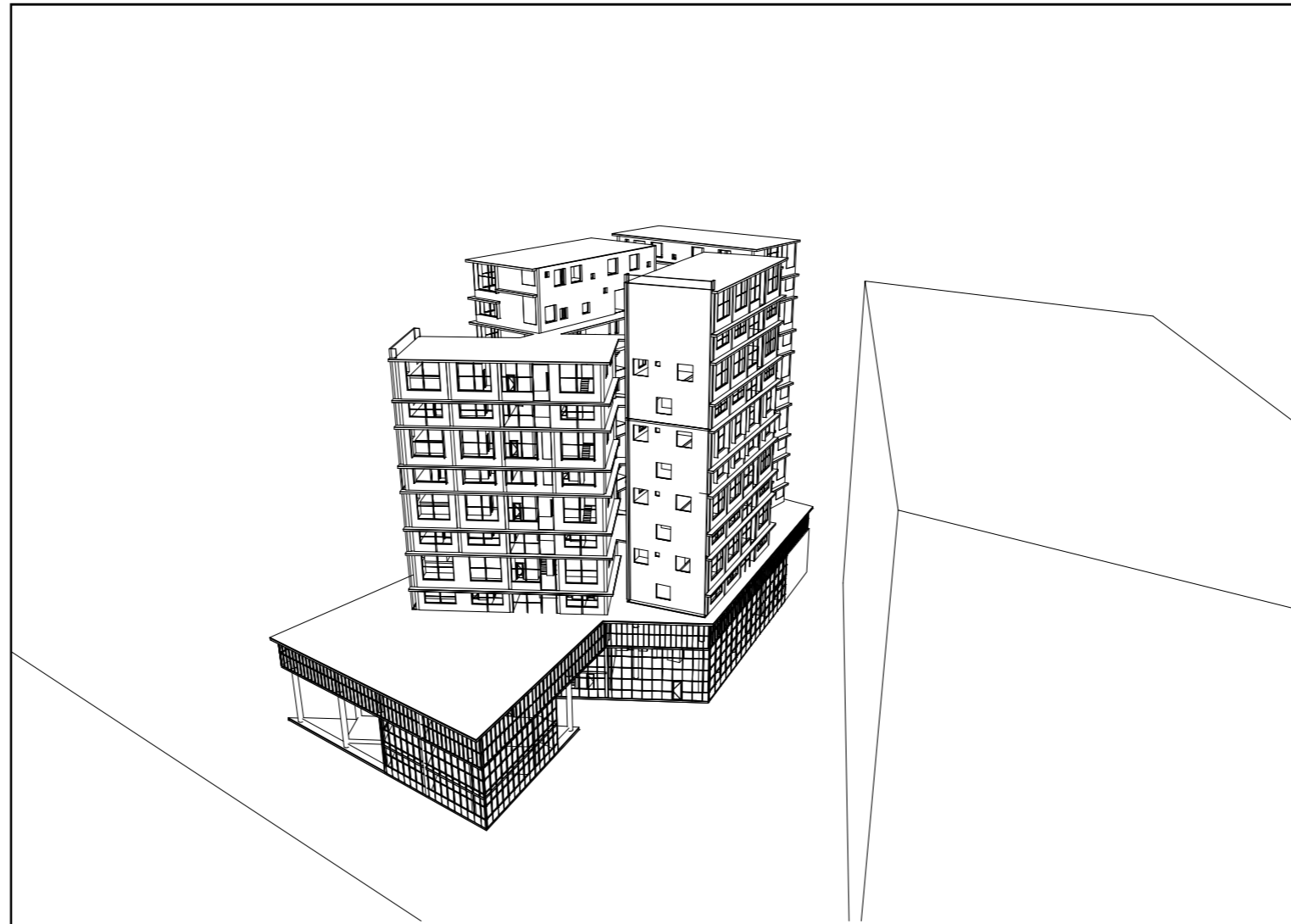



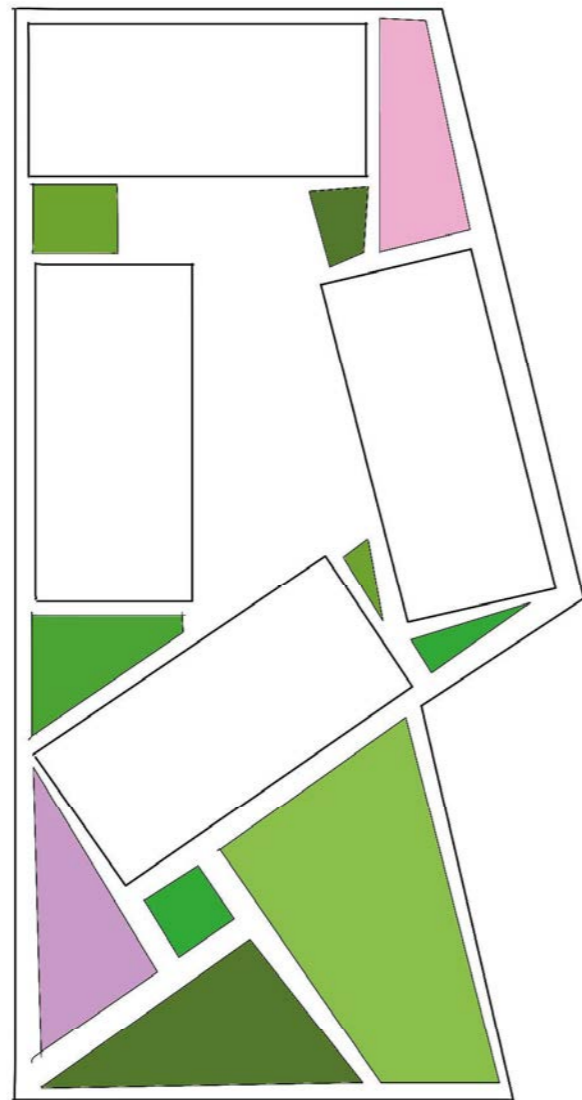

Green pattern on 2nd floor

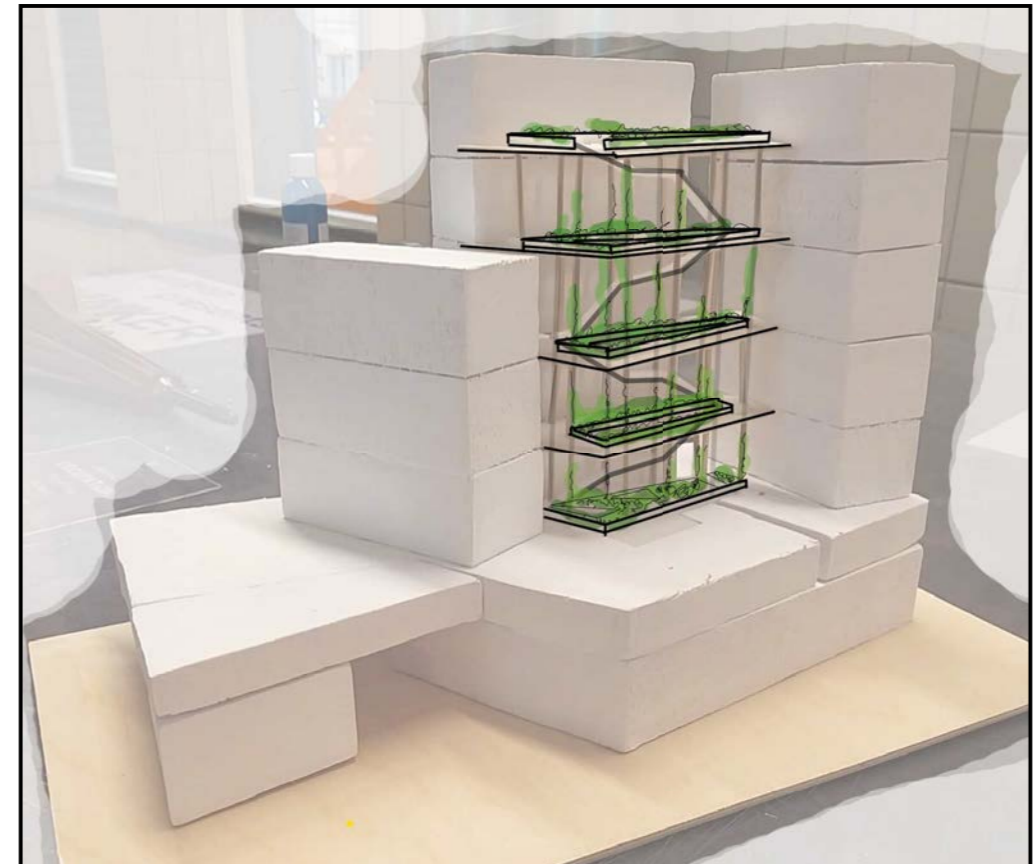

Green on interior atrium



Extra slide 5: Emergency routing

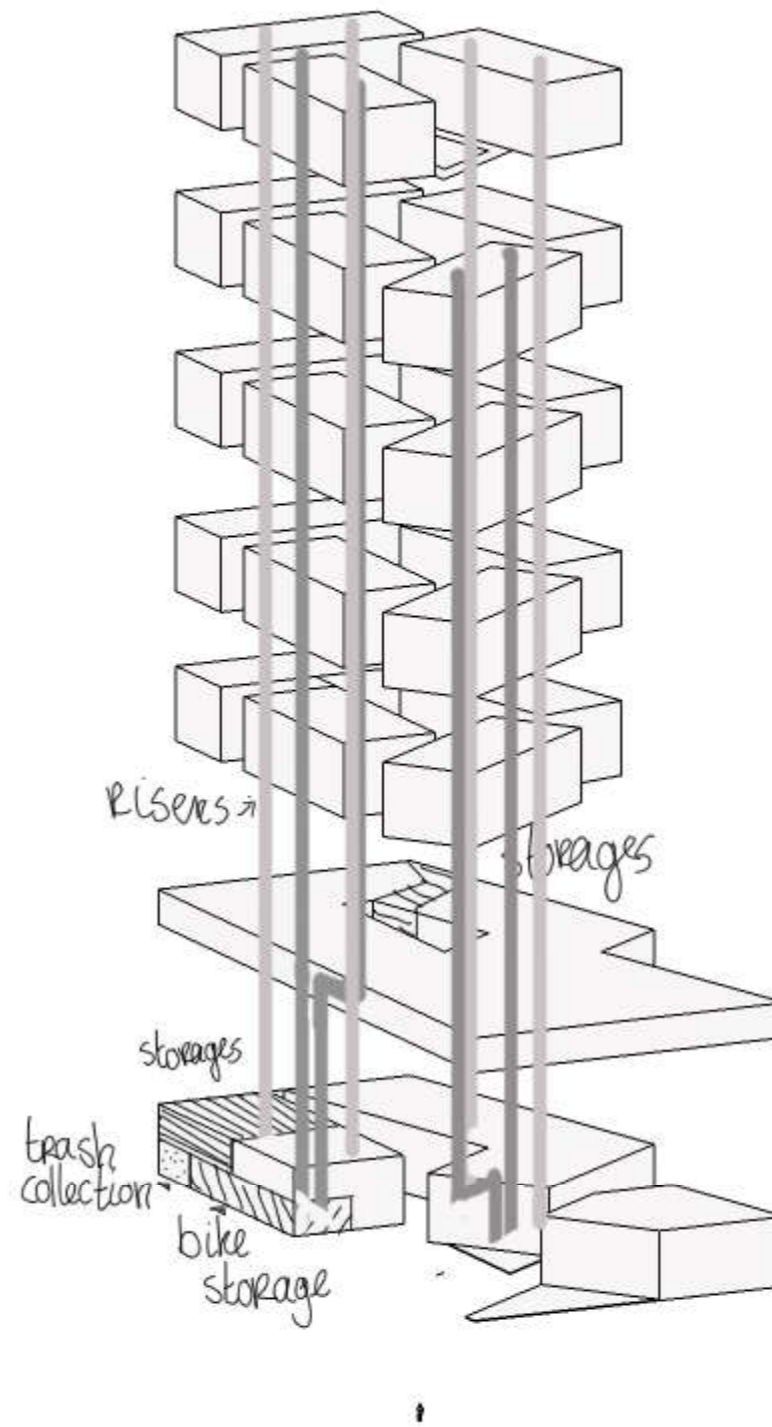

Extra slide 6: Storages etc.

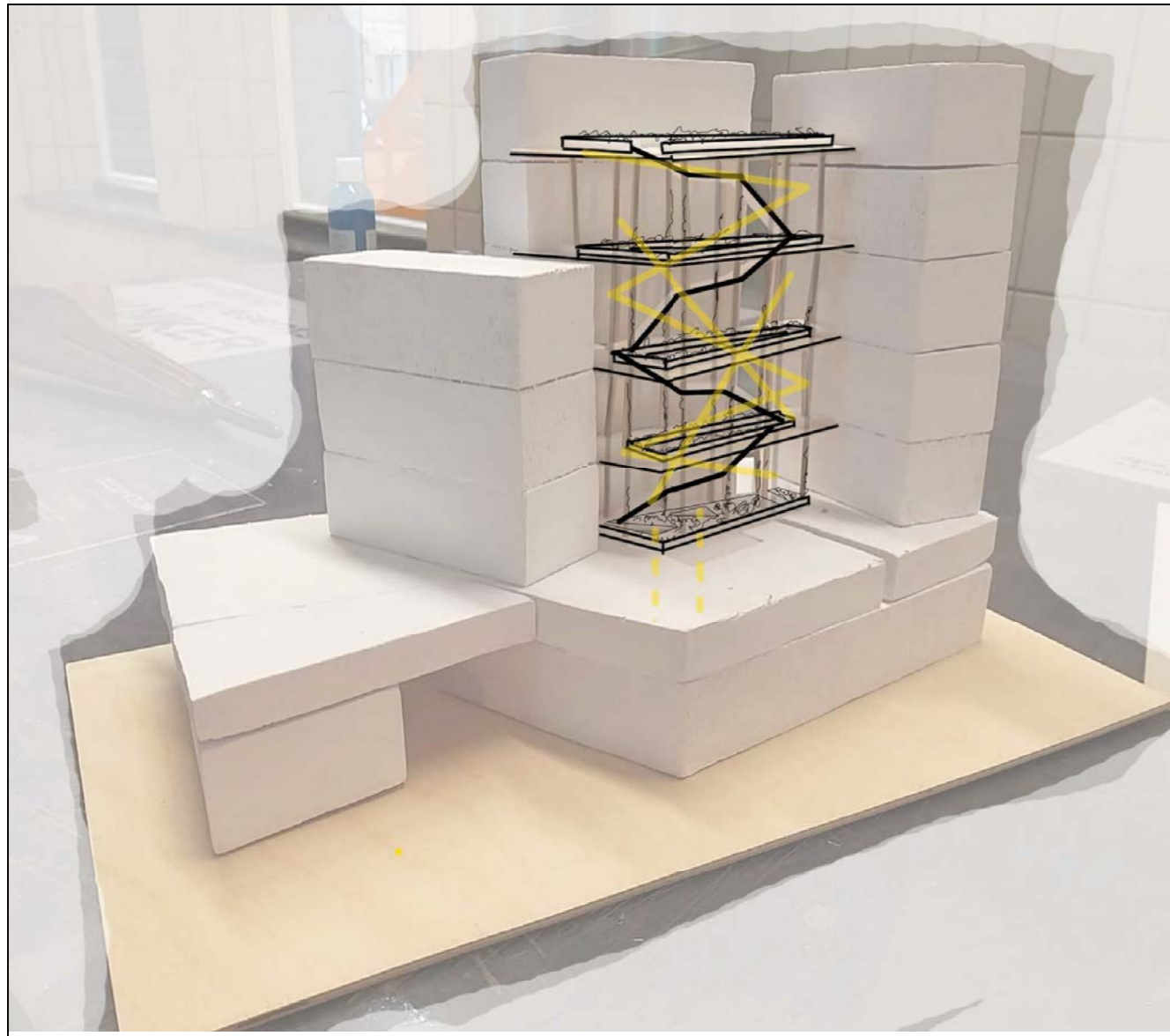

Extra slide 7: atrium concept on model