

The Extension & Redevelopment of the Public Library Stockholm

Palace / Academic year 2023/24
MSc 3/4 Interiors Buildings Cities

Project Book
Natalia Simonarson

Studio, Research & Building
Technology Mentors:
Daniel Rosbottom
Jurjien Zeinstra
Mark Pimlott
Matthijs Klooster
Sam de Vocht
Sereh Mendias
Susanne Pietsch

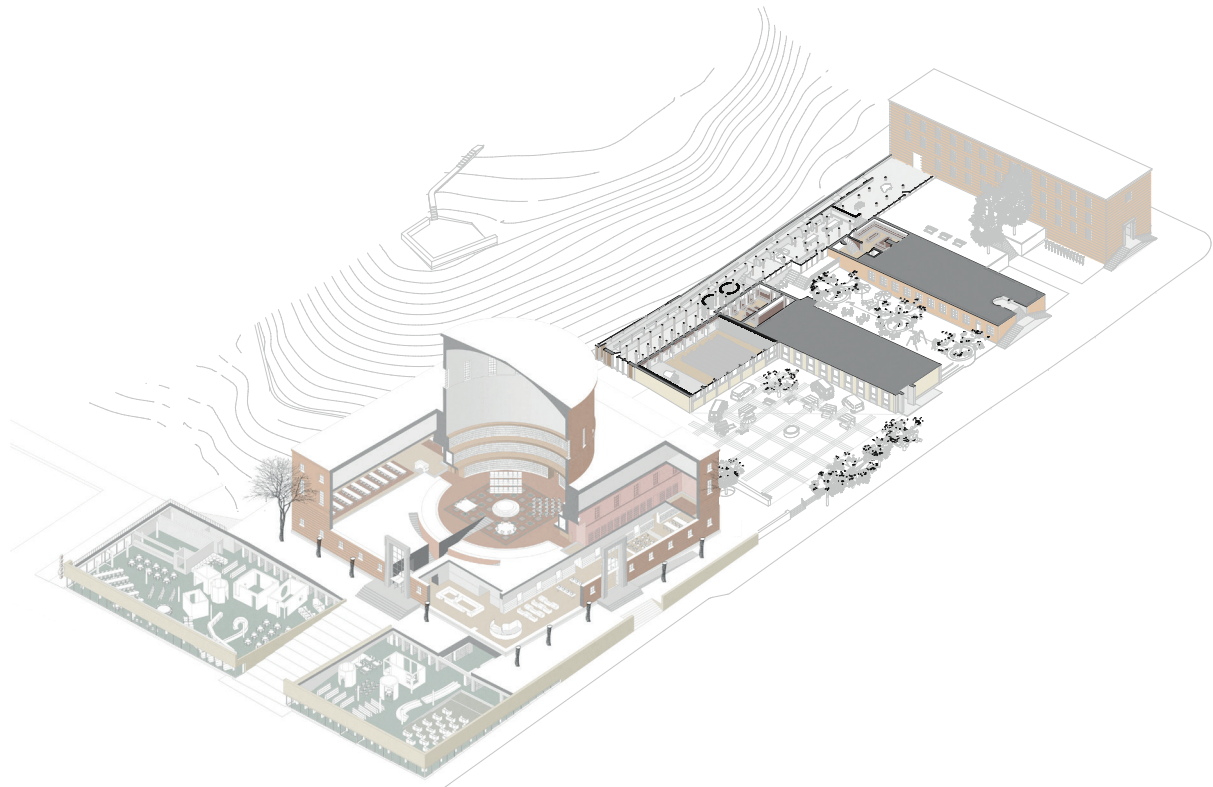

Fellow Students:

Andrea Beznitchi
Carlotta Luciano
Conor O'Kelly
Dominika Kubicka
Erini Sideri
Francesca Tritapepe
Qang Haoyu
James Flaus
Jan Yke van Bogert
Janis Kivlinieks
Joanna Pilecka
Jules van der Meijs
Julia Palega
Julia Vanderploeg
Kamil urban
Kelly Gumb
Liu Lenore
Chen Liuying
Marianna Lappa
Marijke De Groot
Mikolaj Waszkiewicz
Natalia Simonarson
Olga Strzalkowska
Pelle Kuipers
Pien Vanderlinde
Renzo Westerbeek
Ries Schouten
Simon Muntz
Snigdha Ray
Sora Kaito
Tijana Culum
Fang ZhengXin

Inviting the Public

Project Book
Natalia Simonarson

Studio, Research & Building
Technology Mentors:
Daniel Rosbottom
Jurjen Zeinstra
Mark Pimlott
Matthijs Klooster
Sam de Vocht
Sereh Mendias
Susanne Pietsch



Figure ground plan

Bas relief model of the redesigned ground (1:100)

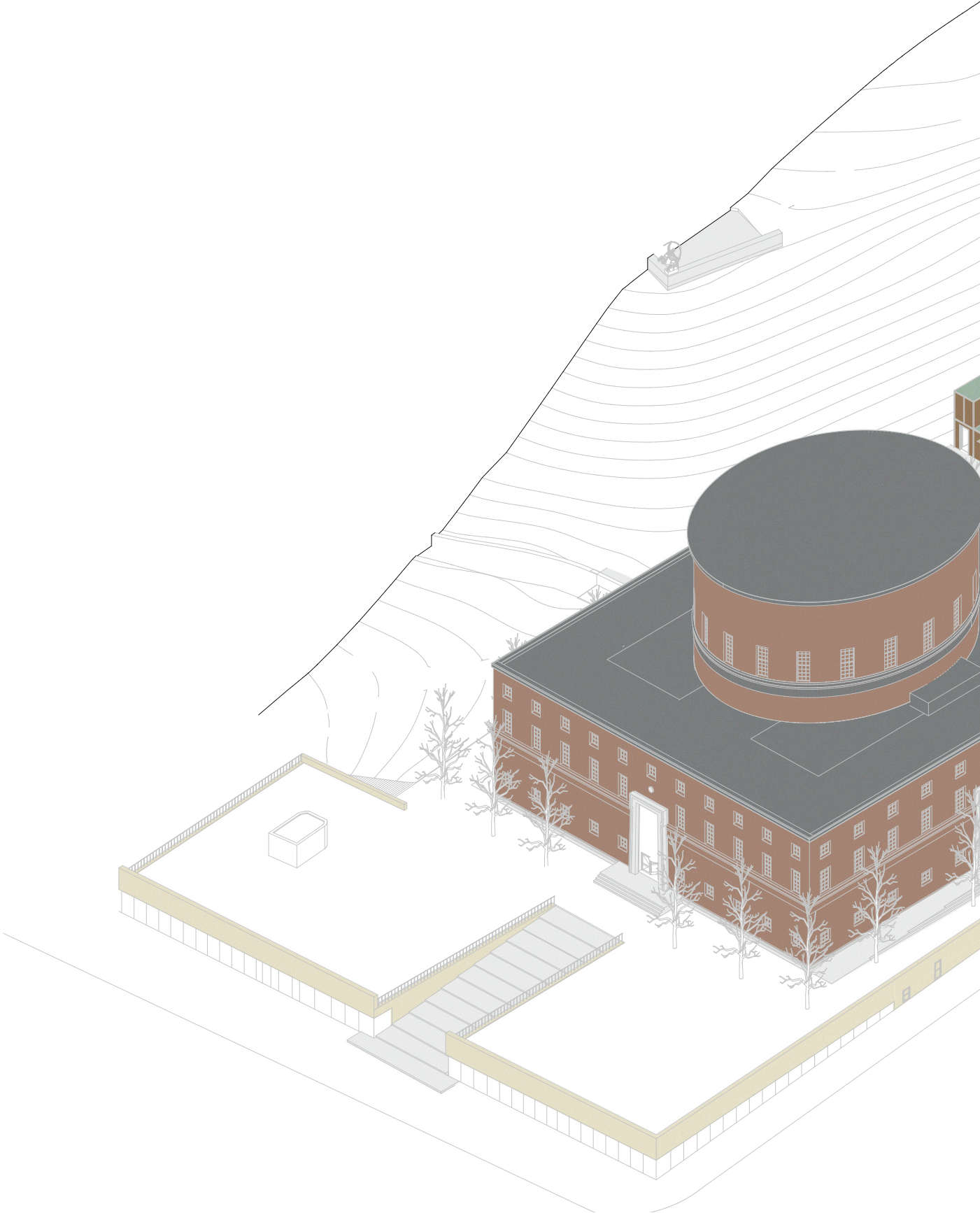

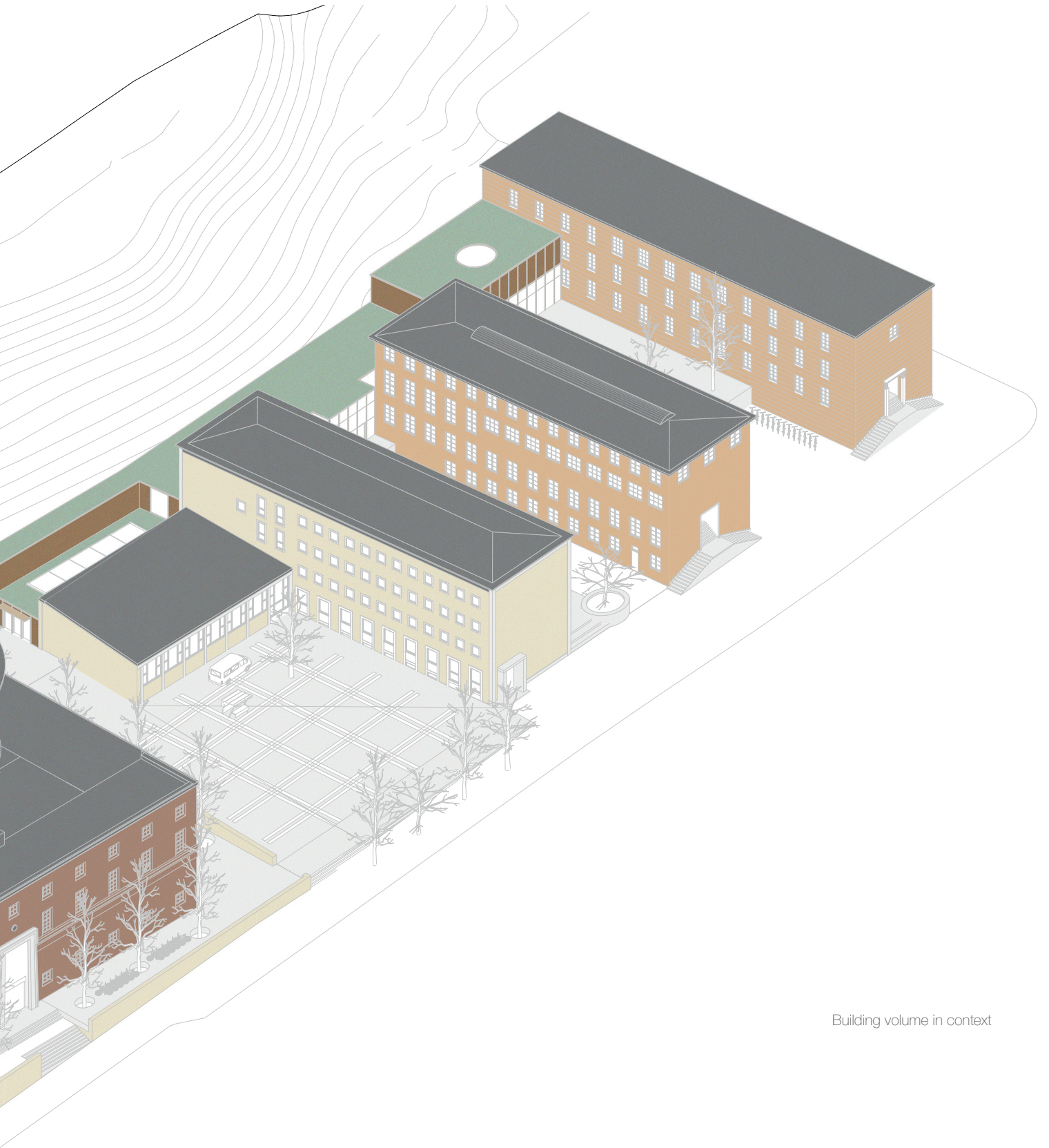

Building volume in context

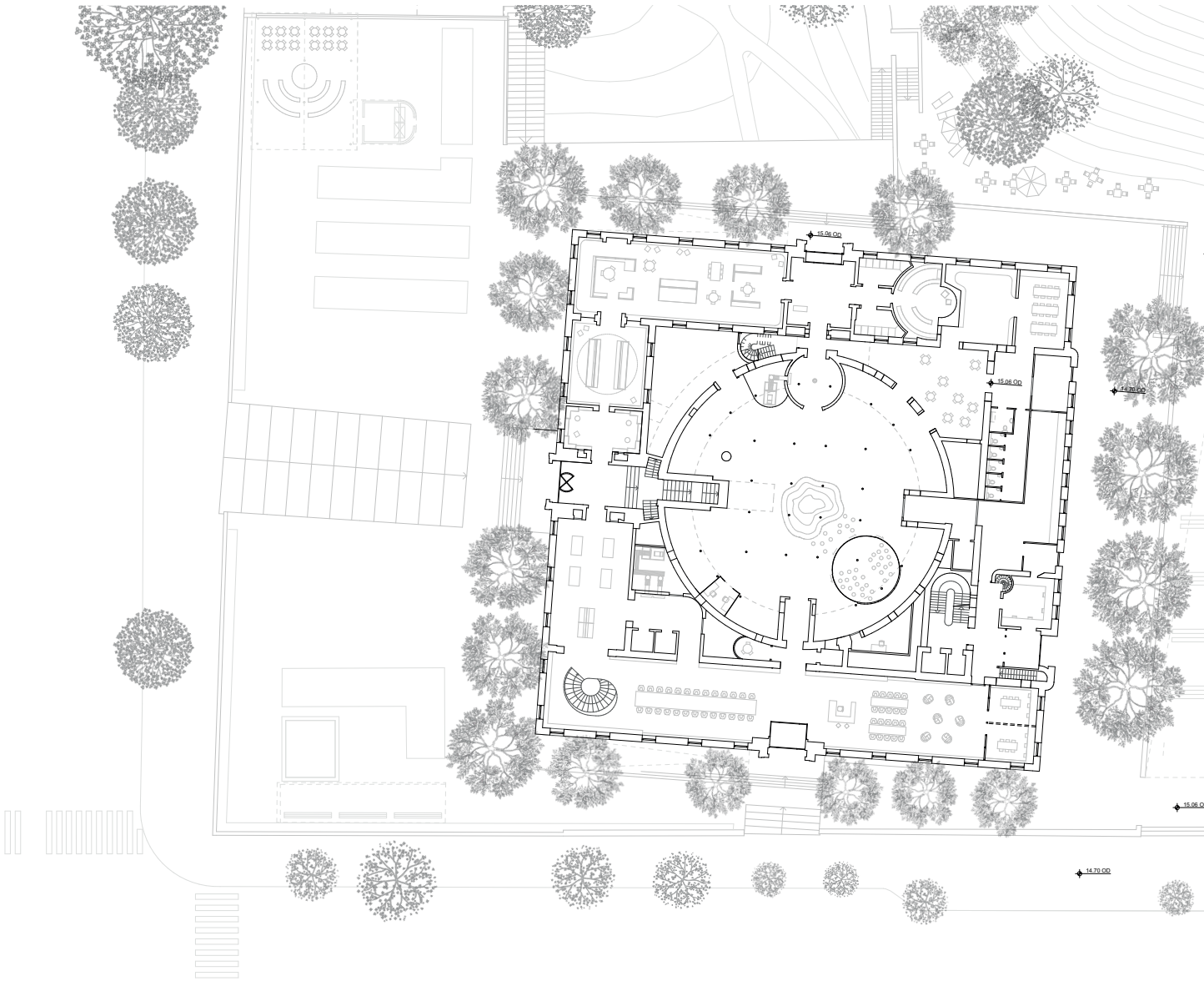

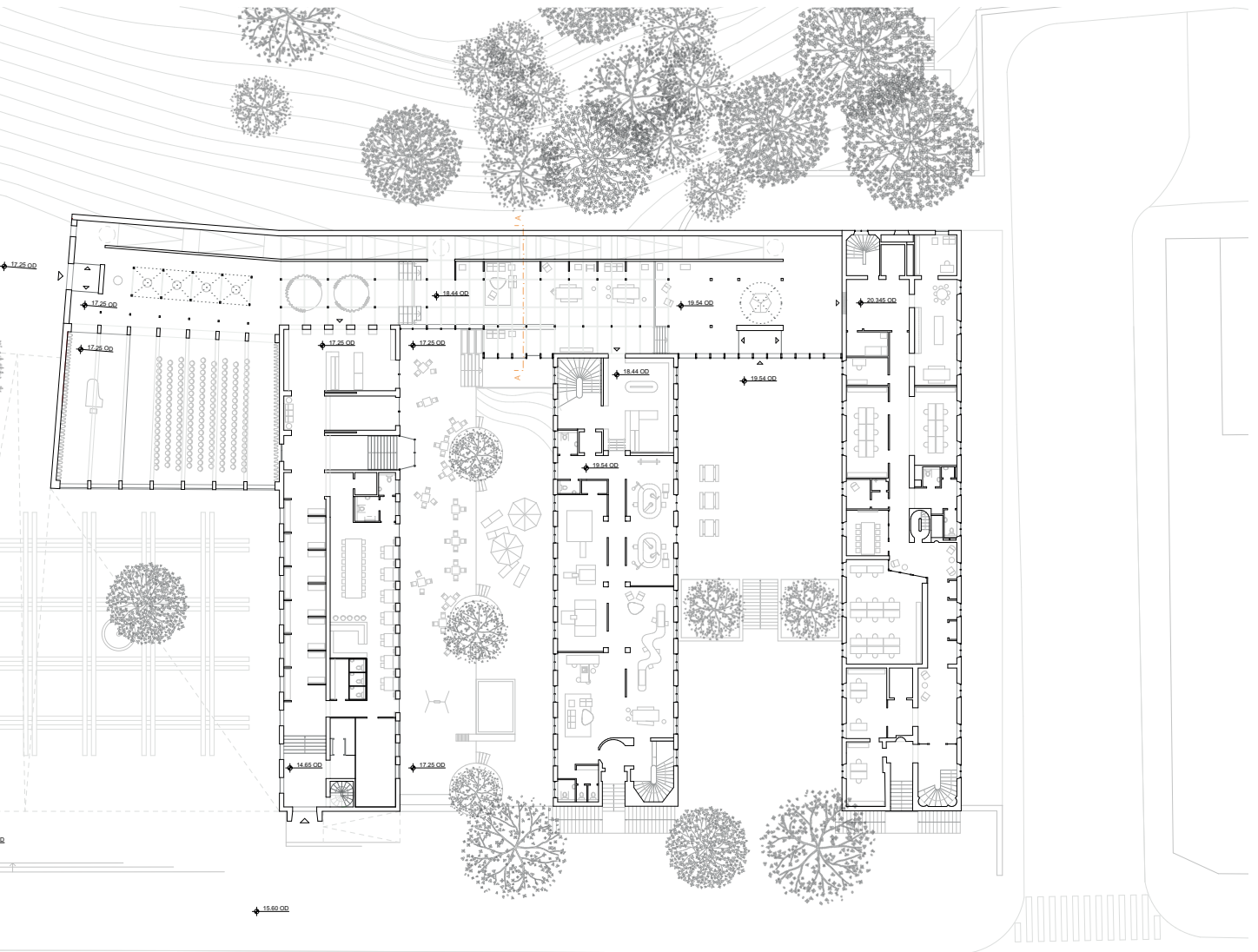

Floor plan (detailed 1:200)



North elevation with entrance to the right (from Odengatan)

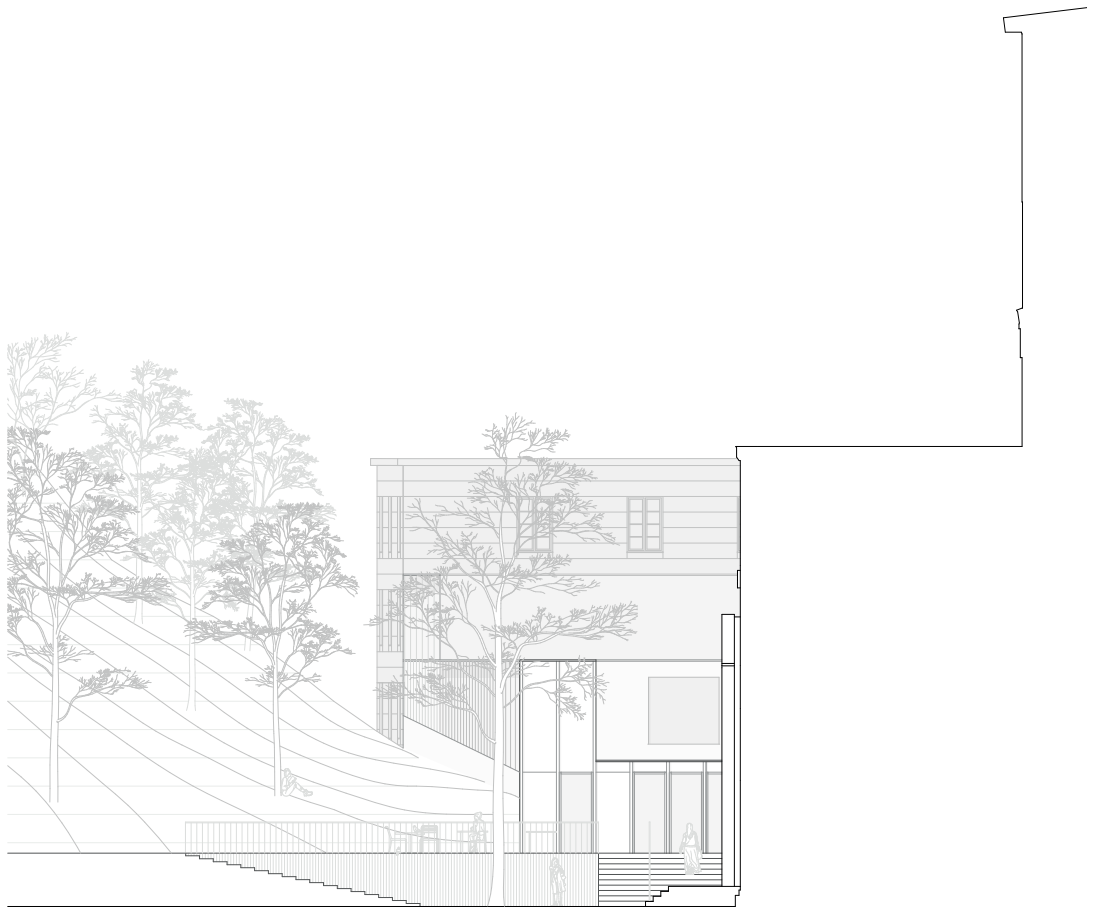

East entrance elevation (from Asplund Children's Library)

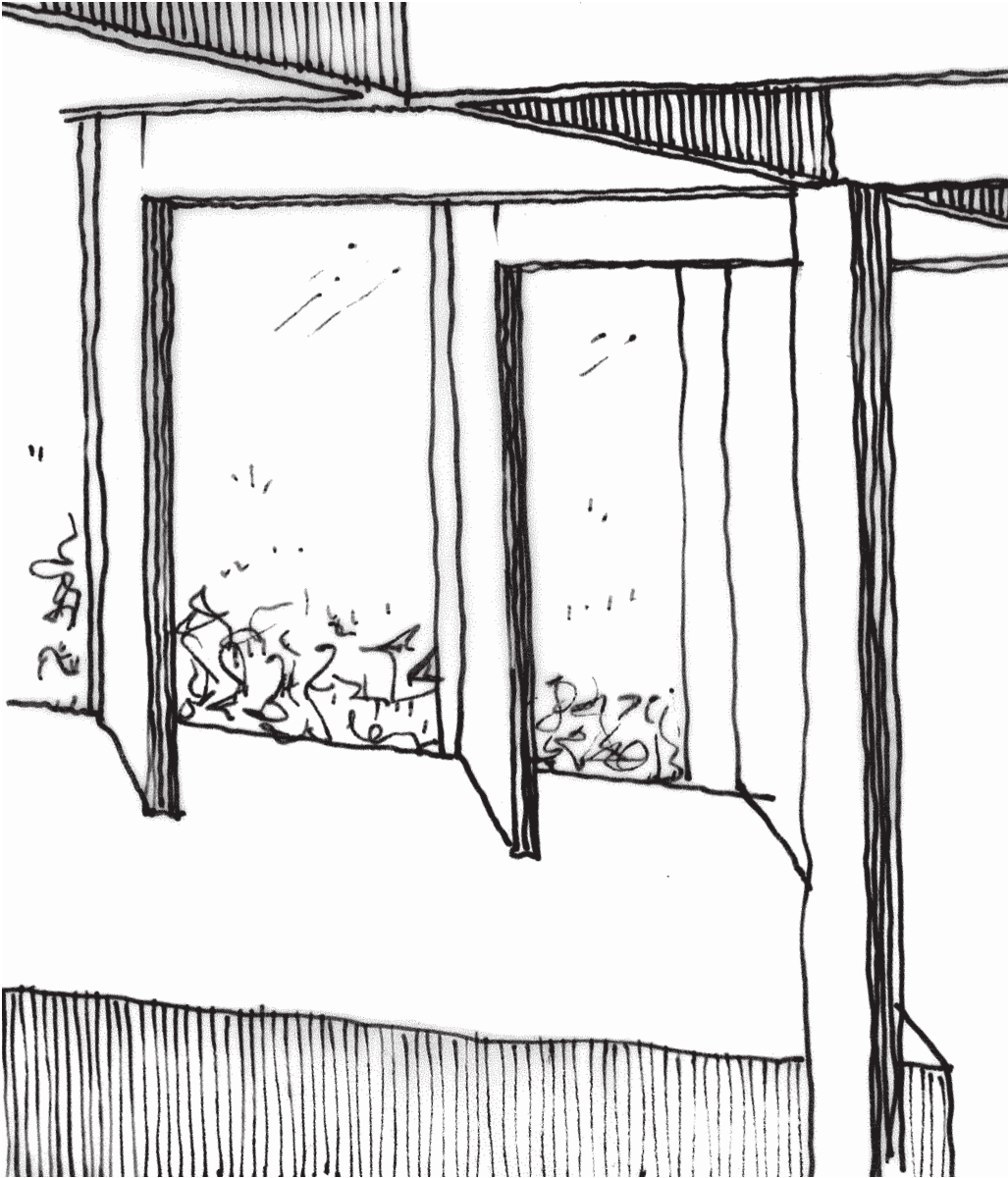

First structure sketch

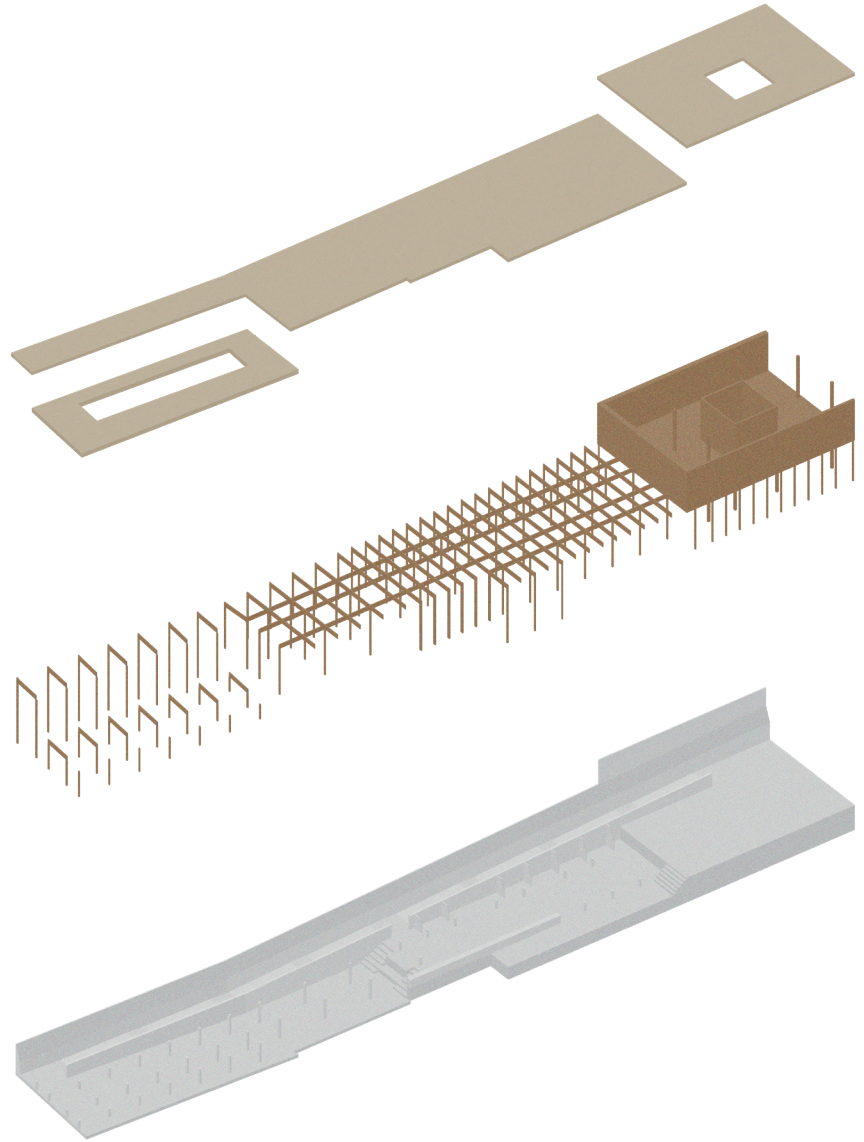

Structure explosion diagram

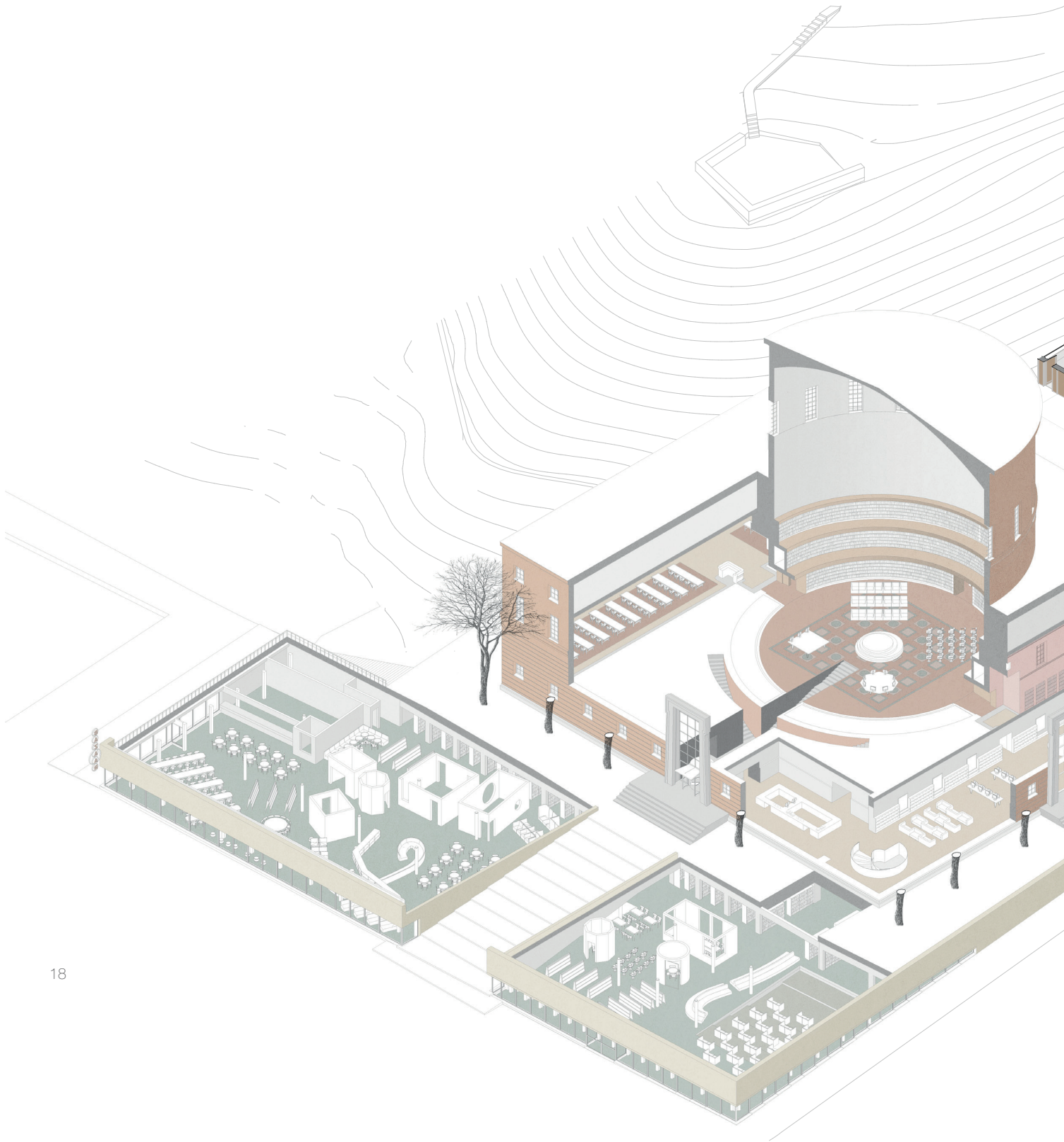

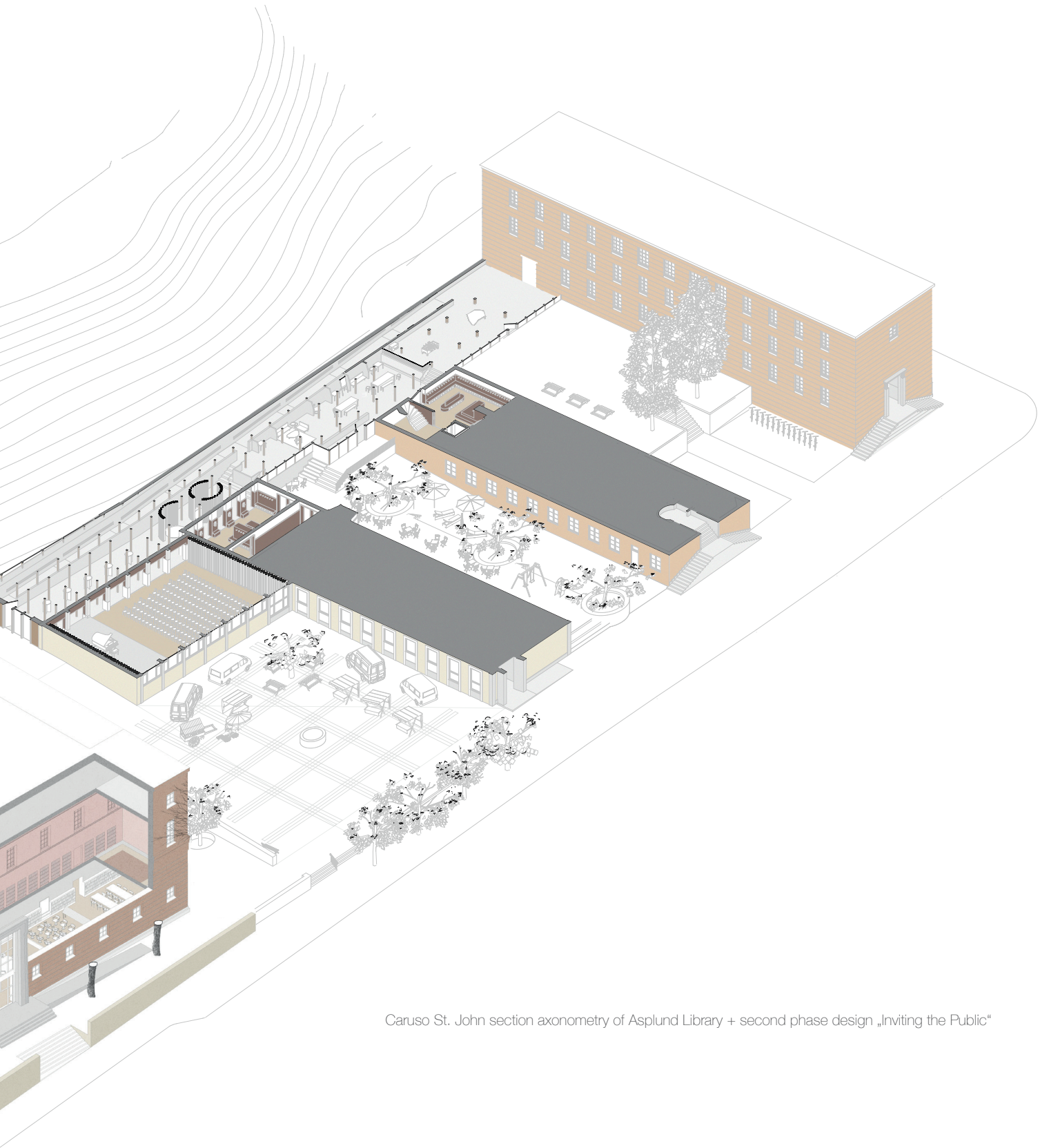

Caruso St. John section axonometry of Asplund Library + second phase design „Inviting the Public“

	m ²
Wardrobe	112
Circulation	700
Multi-purpose hall	290
Library Exhibition	115
Restaurant	145
Customer workspace	285
Physical & digital workshop	238
Living lab	220
Auditorium	225
Teaching & group rooms	400
Debating room	85
WC, washrooms	325
Staff rooms (offices, lounge)	280
Storage & stage prop	195
Security office & storage	40
First aid & health room	45
Utility room + maintenance (HVAC, electrical, plumbing, water heaters, ...)	210
Servers, network & IT storage	215
	4125

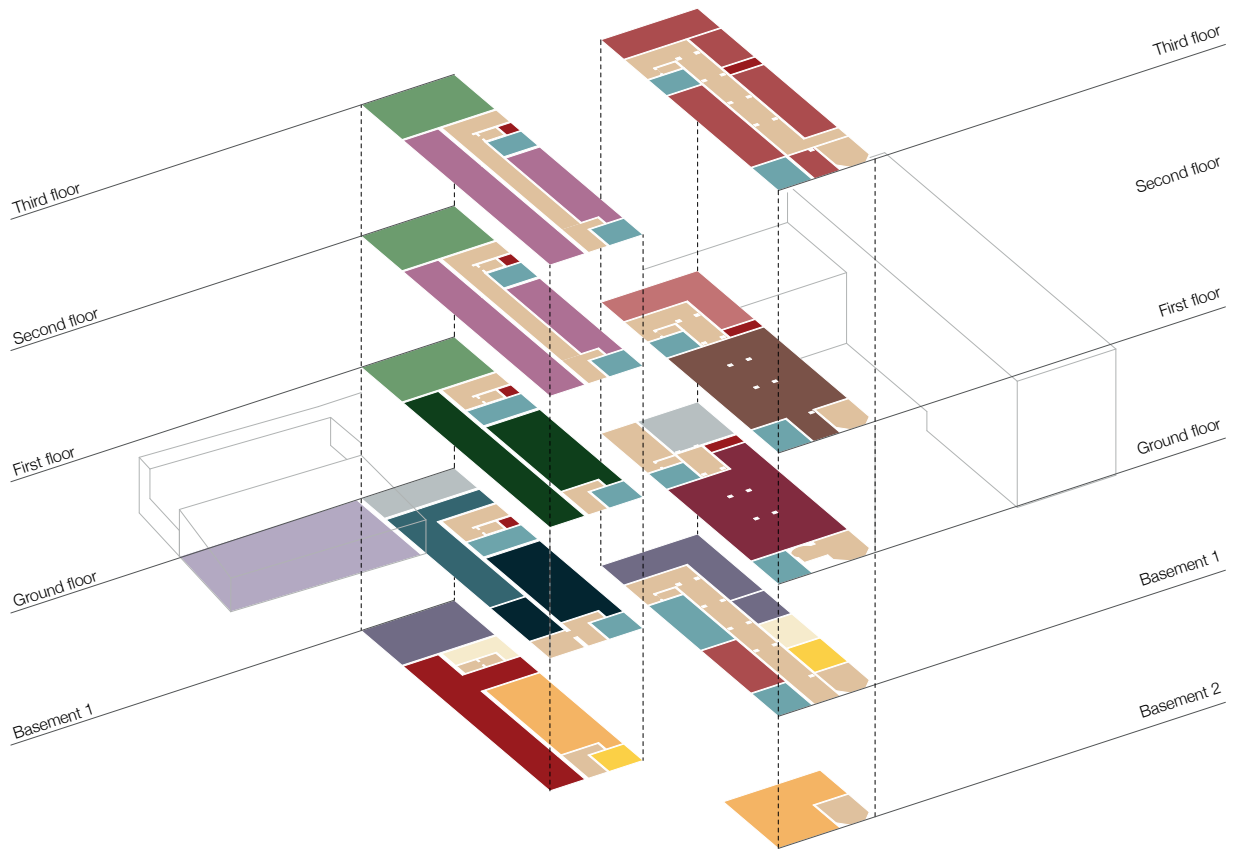

Program diagram Annex 1 & Annex 2

- 1 Retaining wall:
Fleece.
Gravel fill.
Dimpled plastic sheet drainage layer.
Bituminous sealant finish.
100mm Reinforced concrete sandwich element +
150mm XPS thermal insulation + 220mm
reinforced concrete.
- 2 Perforated drainage pipe.
- 3 Floor:
20mm Concrete water-jet treated with an epoxy
resin coating.
50mm Screed with underfloor heating.
100mm Reinforced concrete slab on strip footings.
8mm Bituminous sheeting vapour barrier.
120mm Thermal insulation.
100mm Compacted gravel.
- 4 140 x 100mm Ash column, fire retardant treated.
- 5 Mullion-transom structure.
Double glazing: 12mm laminated safety glass +
6mm argon-filled cavity + 8mm toughened glass
with low-E coating.
- 6 Softwood mullion profiles.
- 7 Bend sheet metal.
- 8 Water drainage via mullion gasket below.
- 9 Roof:
80mm Extensive planting.
10mm Filter fleece.
1mm PVC sealant layer.
Min. 180mm PIR thermal insulation on a 2% slope.
8mm Bituminous sheeting vapour barrier.
50mm CLT.
600mm x 60mm Ash beam, fire retardant treated,
cross-beam construction.
50/50mm Battens, 400mm suspended ceiling
framework.
- 10 Frameless window, steel profile, gold anodised.
- 11 Triple glazing: 6 + 6mm laminated safety glass with
solar control coating + 14mm argon-filled cavity +
6mm float glass + 14mm argon-filled cavity + 6mm
float glass with low-E coating.
- 12 Fabric blind.
- 13 Column anchor.
- 14 5° Sloped window sill, concrete prefab.
- 15 LED indirect lighting aluminium track.
- 16 Column base.
- 17 Skim coat.
- 18 Invisible steel
connector for main
and secondary
beams.

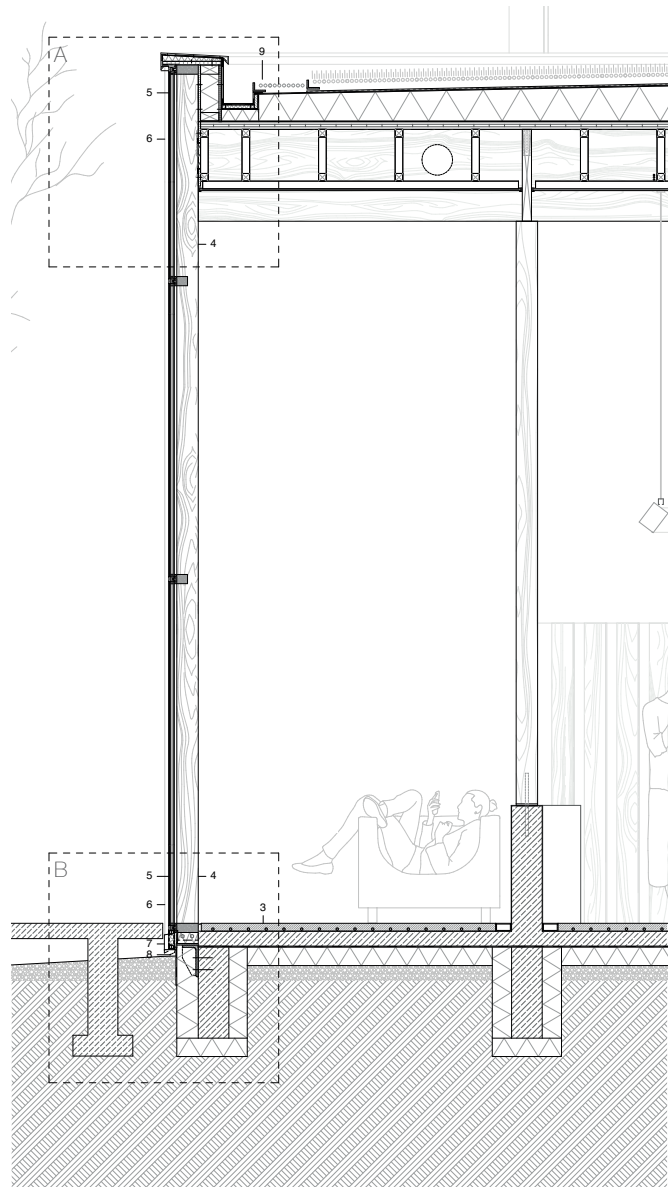

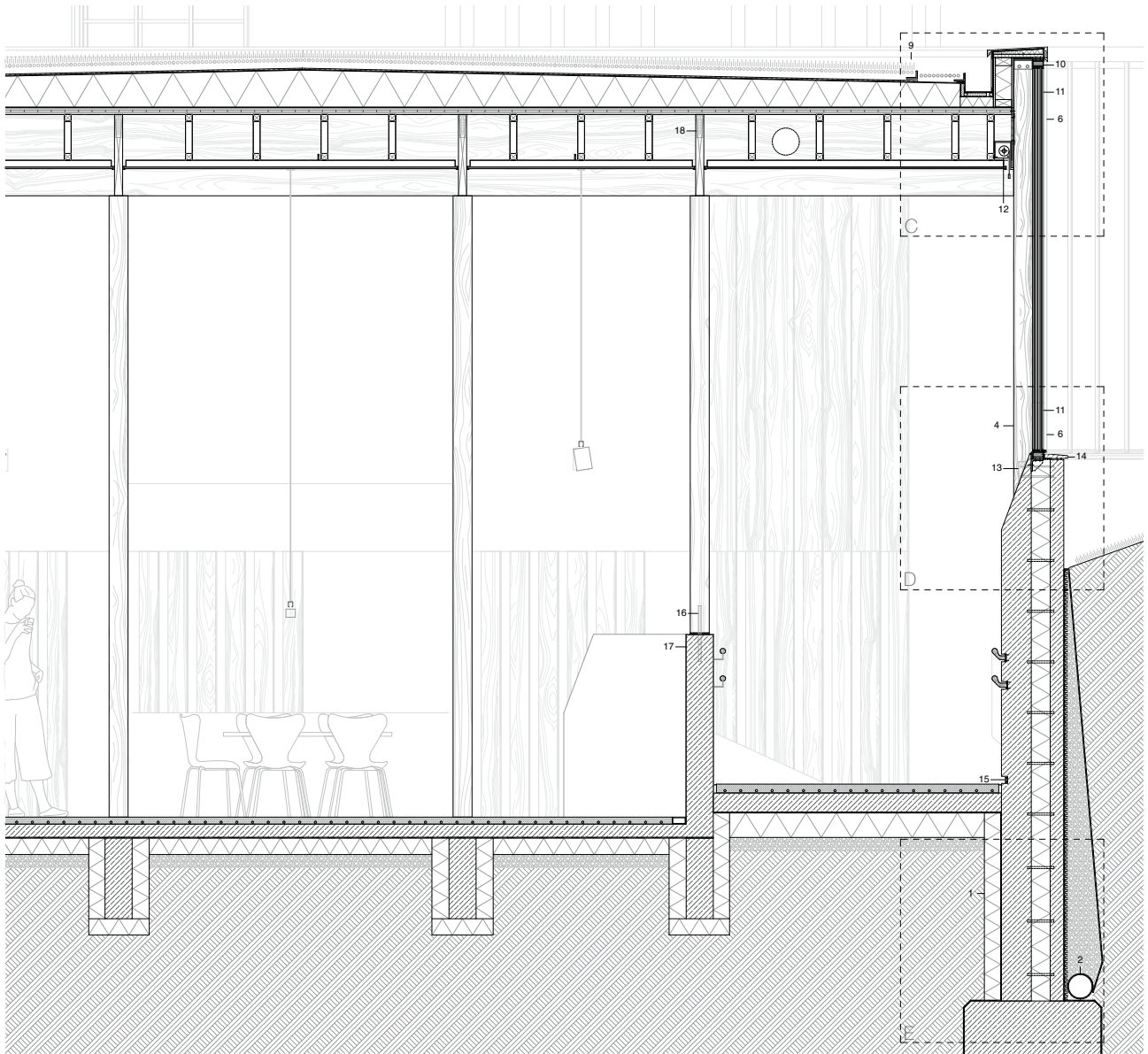

Construction cross-section A-A (detailed 1:20)

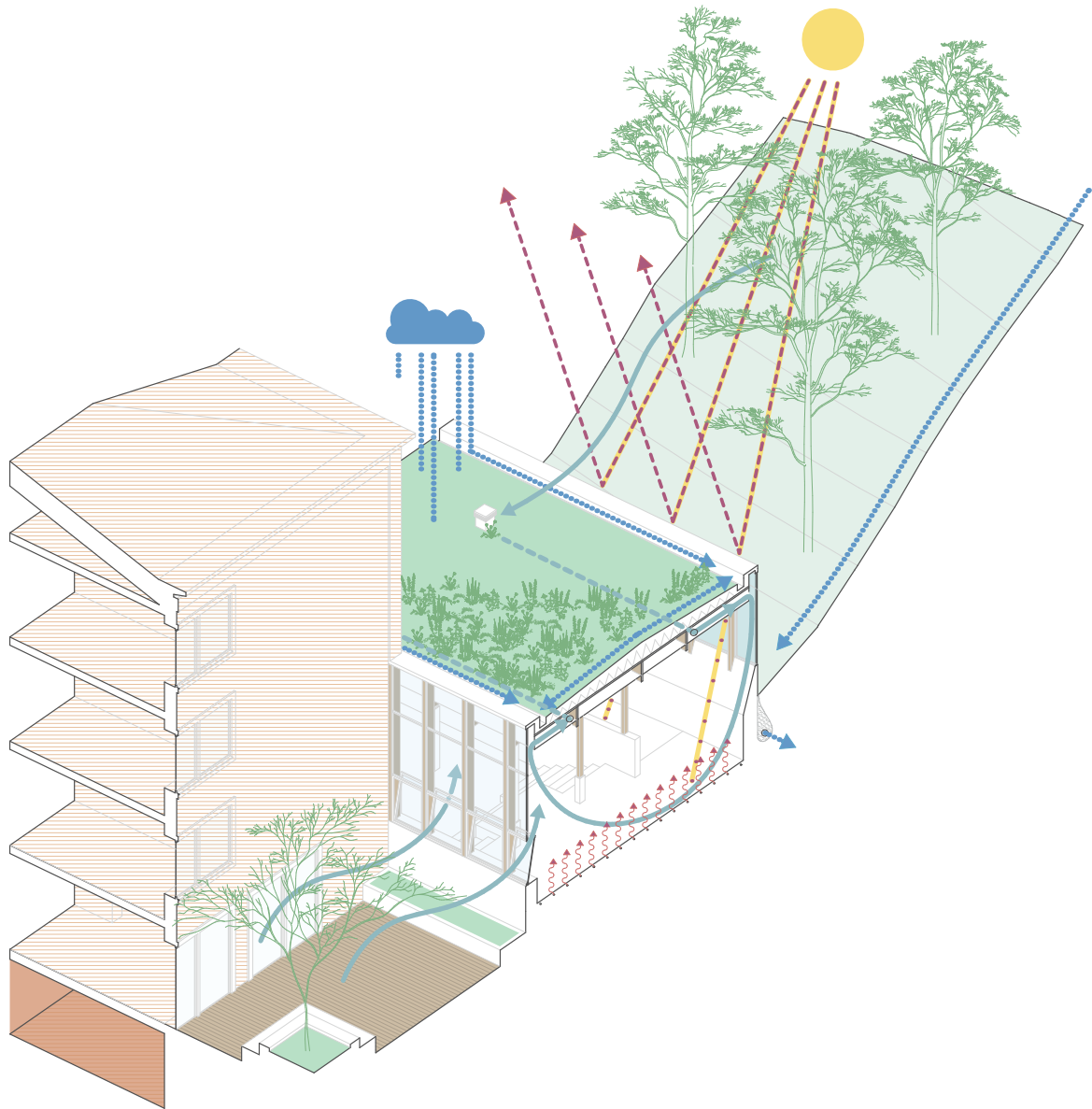

Climate diagram



South elevation (detailed 1:20)

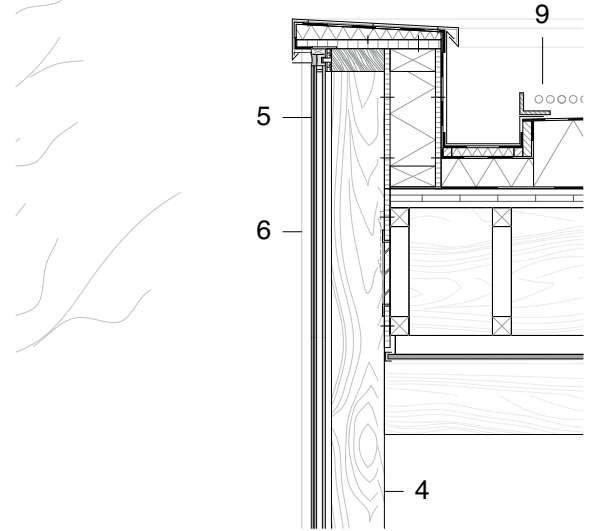

Detail A (detailed 1:5)

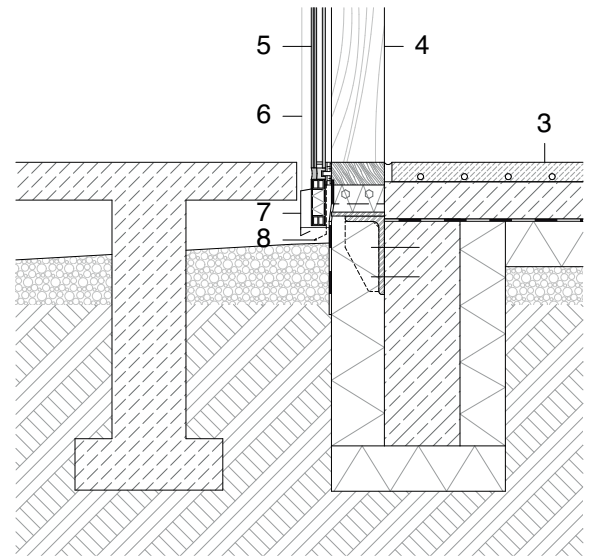

Detail B (detailed 1:5)

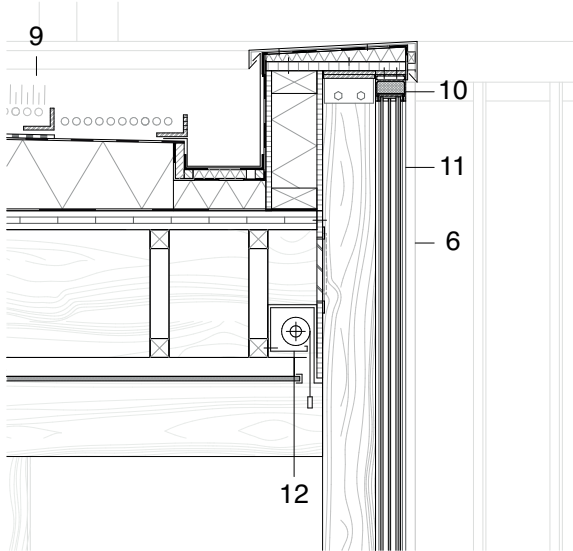

Detail C (detailed 1:5)

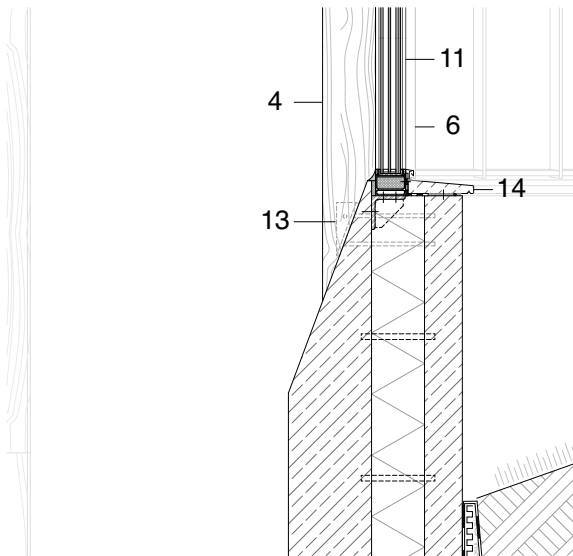

Detail D (detailed 1:5)

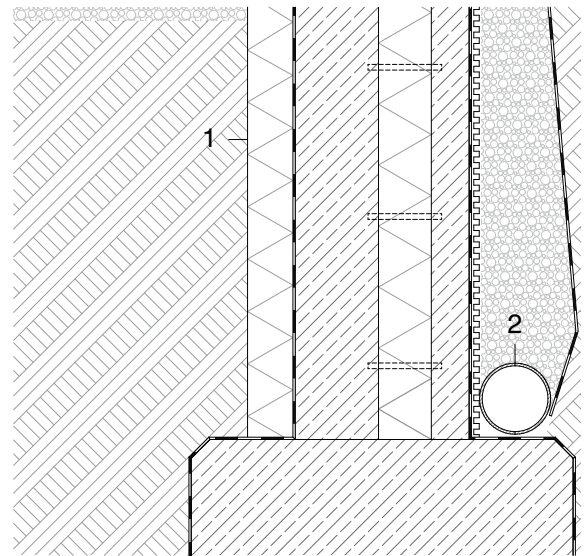

Detail E (detailed 1:5)

A walk through the building













































Natalia Simonarson 5864534

Project Book

Delft University of Technology

Department of Architecture

Julianalaan 134

2628 BL Delft

The Netherlands

**MSc Architecture, Urbanism
and Building Sciences**

Architecture Track

Academic year 2023/2024

AR3AI100

Interiors Buildings Cities

Graduation Project - Palace

Daniel Rosbottom

Jurjen Zeinstra

Mark Pimlott

Matthijs Klooster

Sam De Vocht

Sereh Mandias

Susanne Pietsch

Supervisors