



FRAMING ATMOSPHERES

a journey through Rue du Faubourg du Temple, Paris



Amsterdam, The Netherlands



Espaces d'Abraxas by Bofill - Paris, France



Kowloon, Hong Kong

cities and its atmospheres

gentrification

Gentrification is the effect in which urban areas are renovated and upgraded causing for lower-income classes to be abandoned towards the outer city



New York City - USA



Javastraat, Amsterdam - The Netherlands



Garcia, Barcelona - Spain

Paris



le marais, paris 3rd arrondissement



montmartre, paris 18th arrondissement



rue denoyez, paris 20th arrondissement

dealing with gentrification

new strategy

step 1 :

identify a location where in future the
gentrification process will appear

step 2 :

immerse into this location and document the
observations

step 3 :

pointing out the important qualities that
define the identity of the place

step 4 :

creating space to exaggerate these qualities
in order for them to resist gentrification

step 1 :

identify a location where in future the
gentrification process will appear

Rue du Faubourg du Temple





rue du faubourg du temple

step 2 :

immerse into this location and document the
observations



focus on the place that is not touched by
gentrification just yet





step 3 :

pointing out the important qualities that define
the identity of the place



step 4 :

creating space to exaggerate these qualities in
order for them to resist gentrification

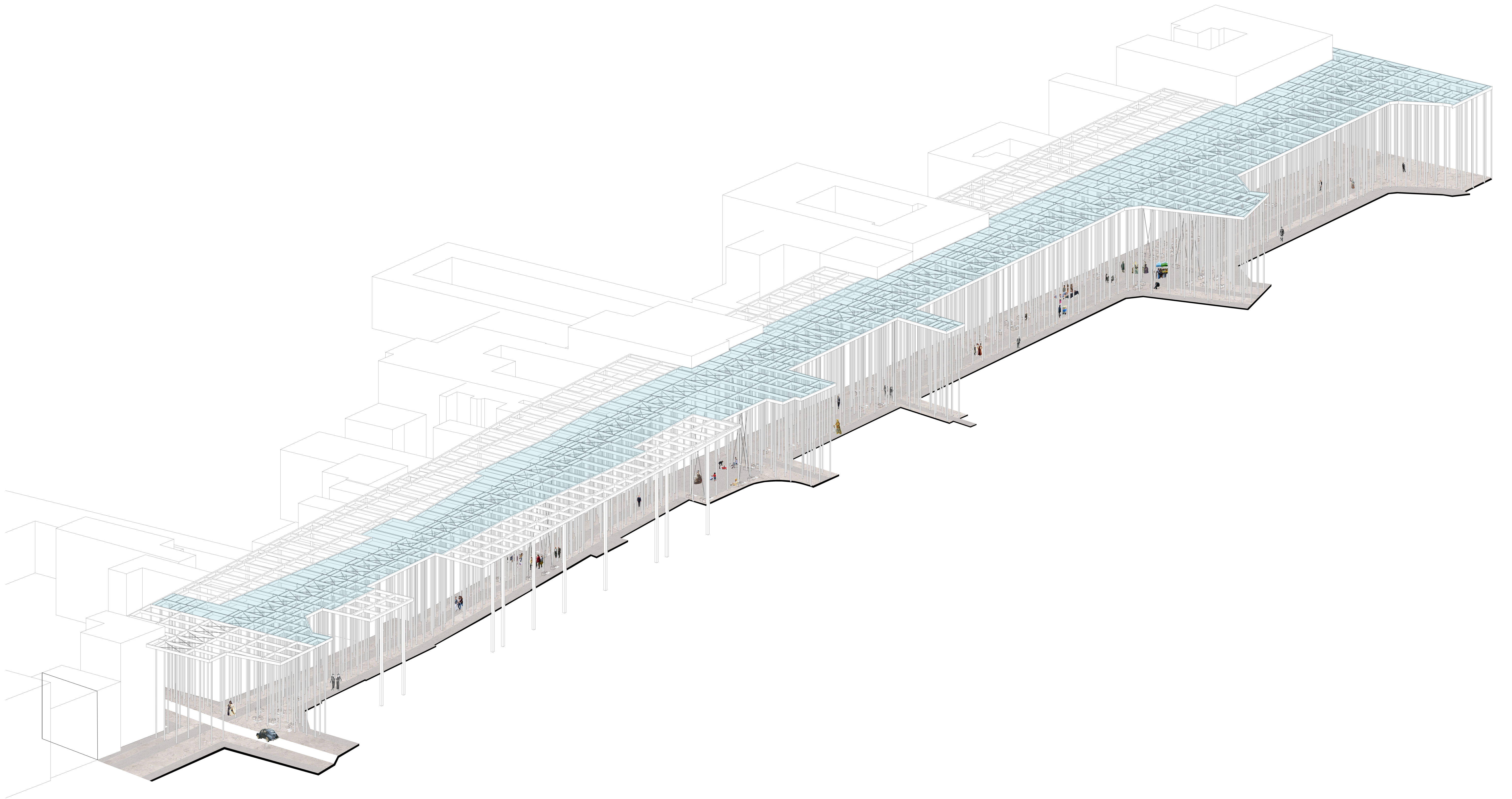

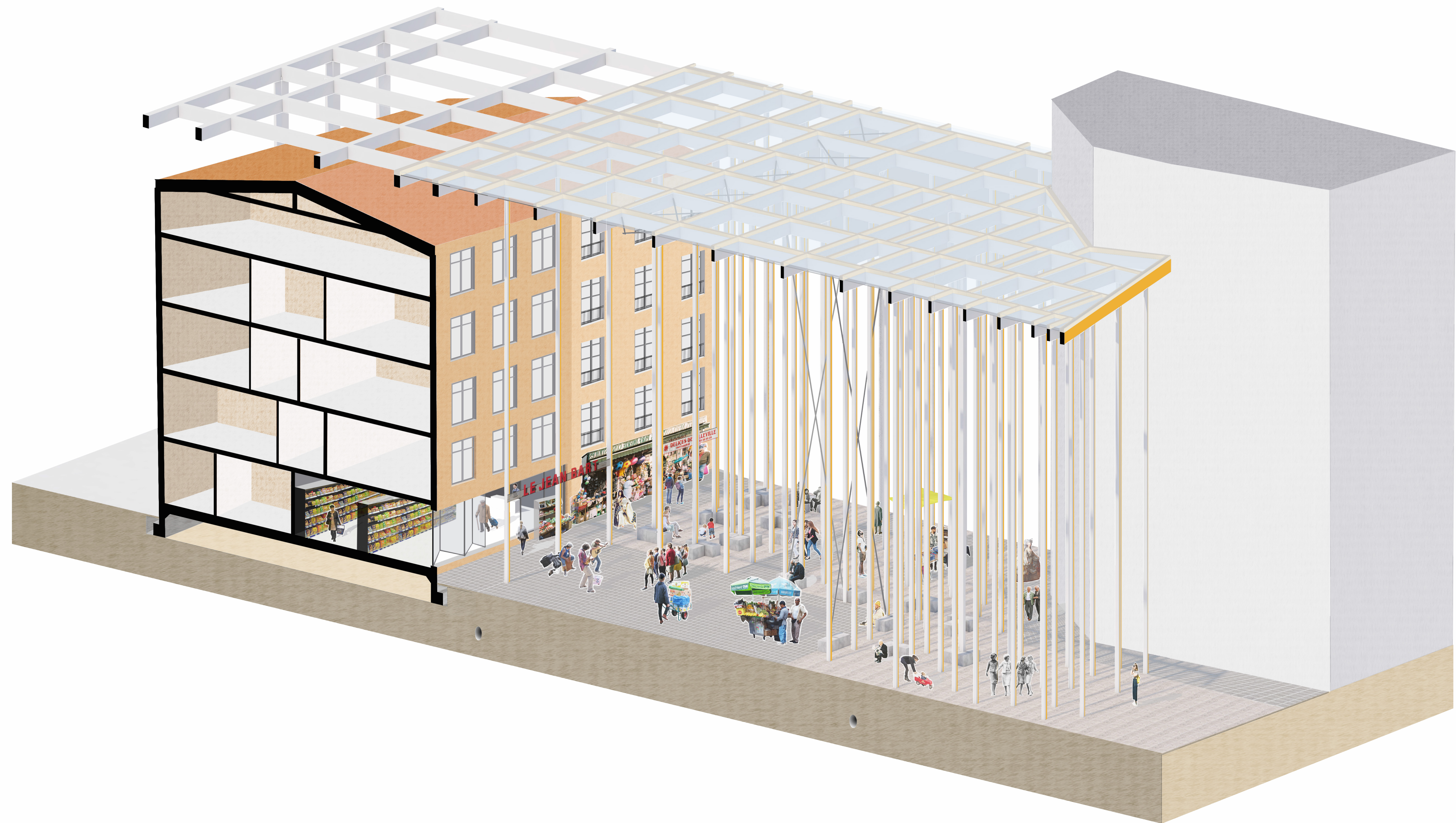

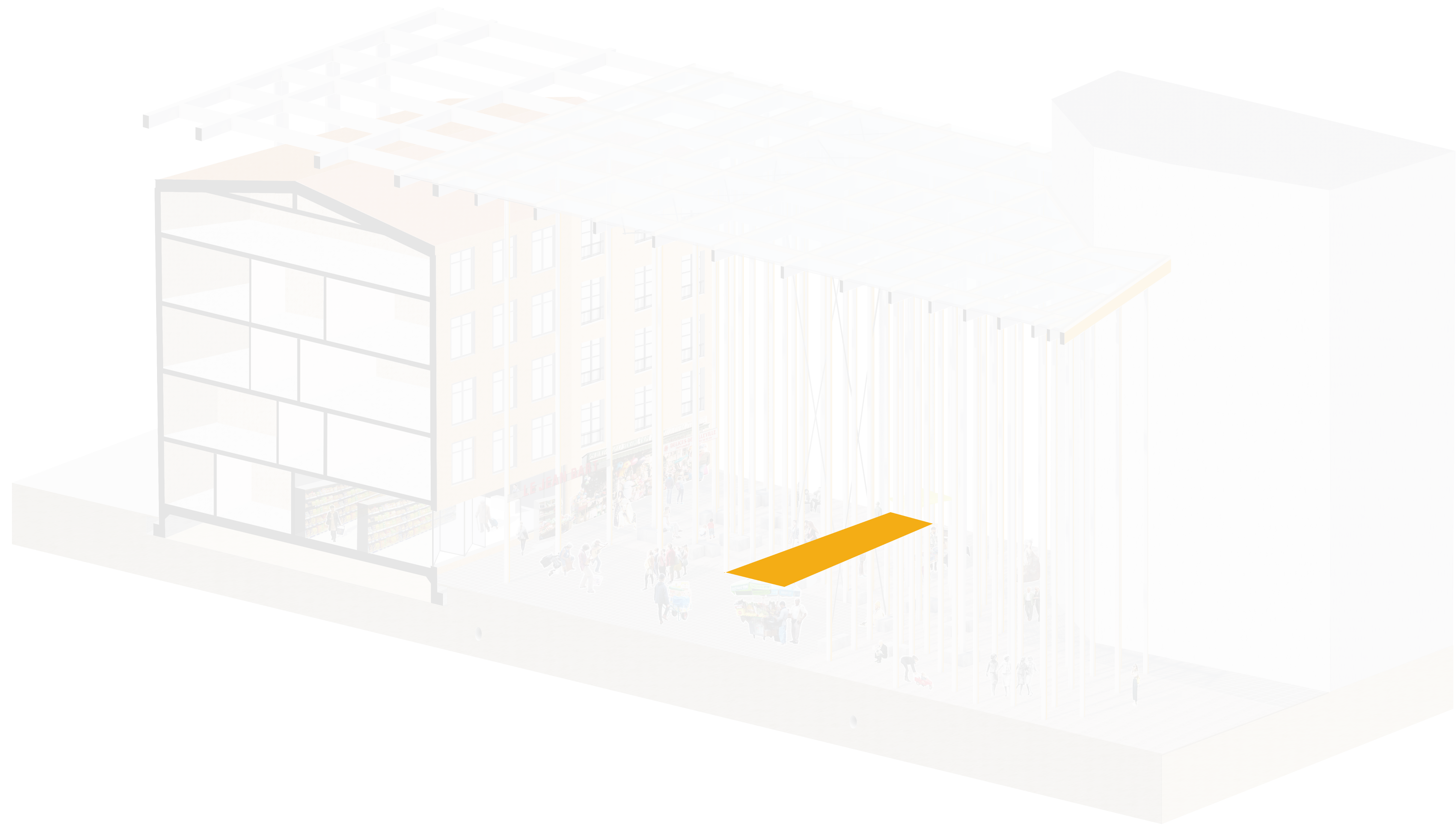

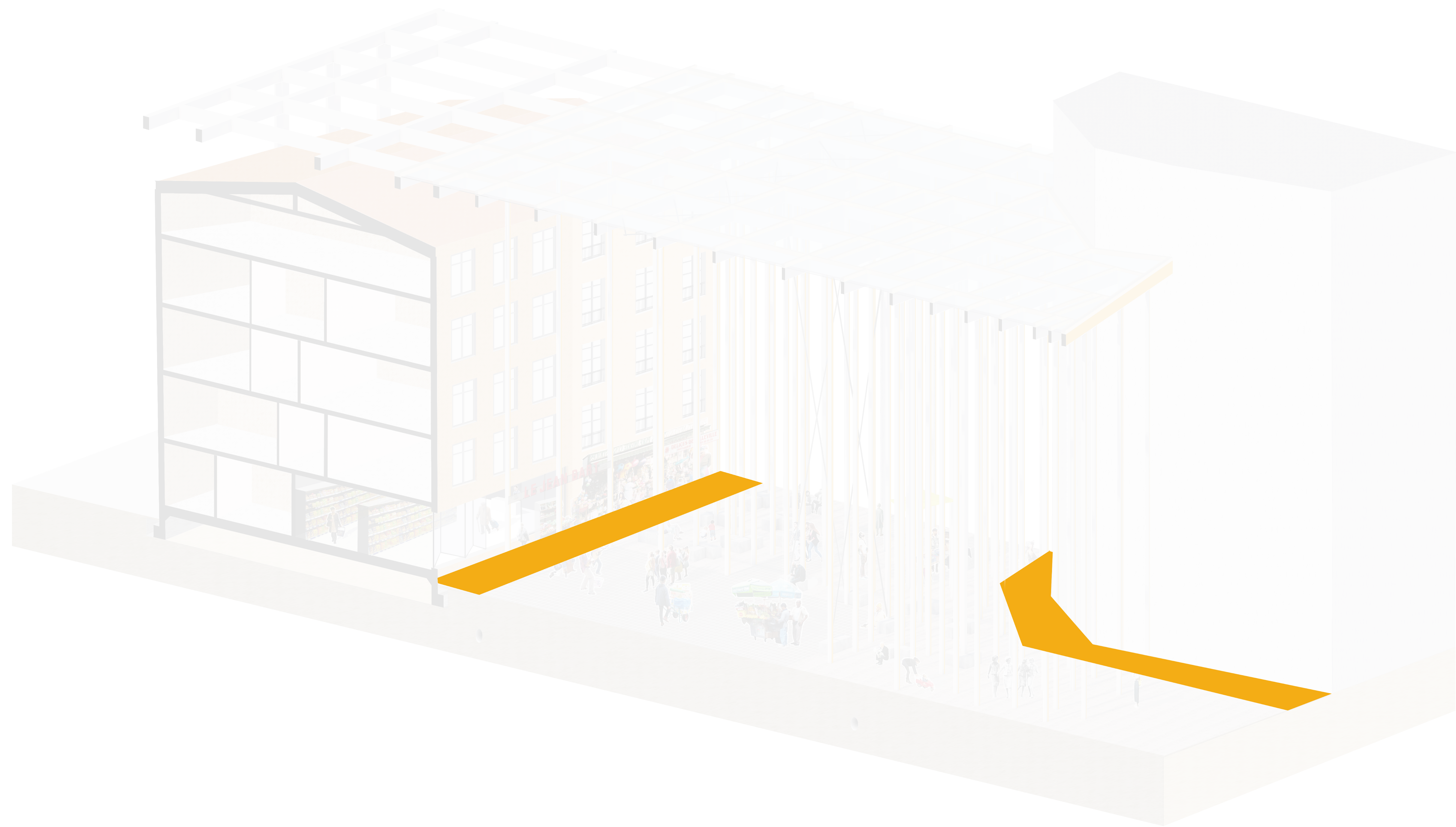

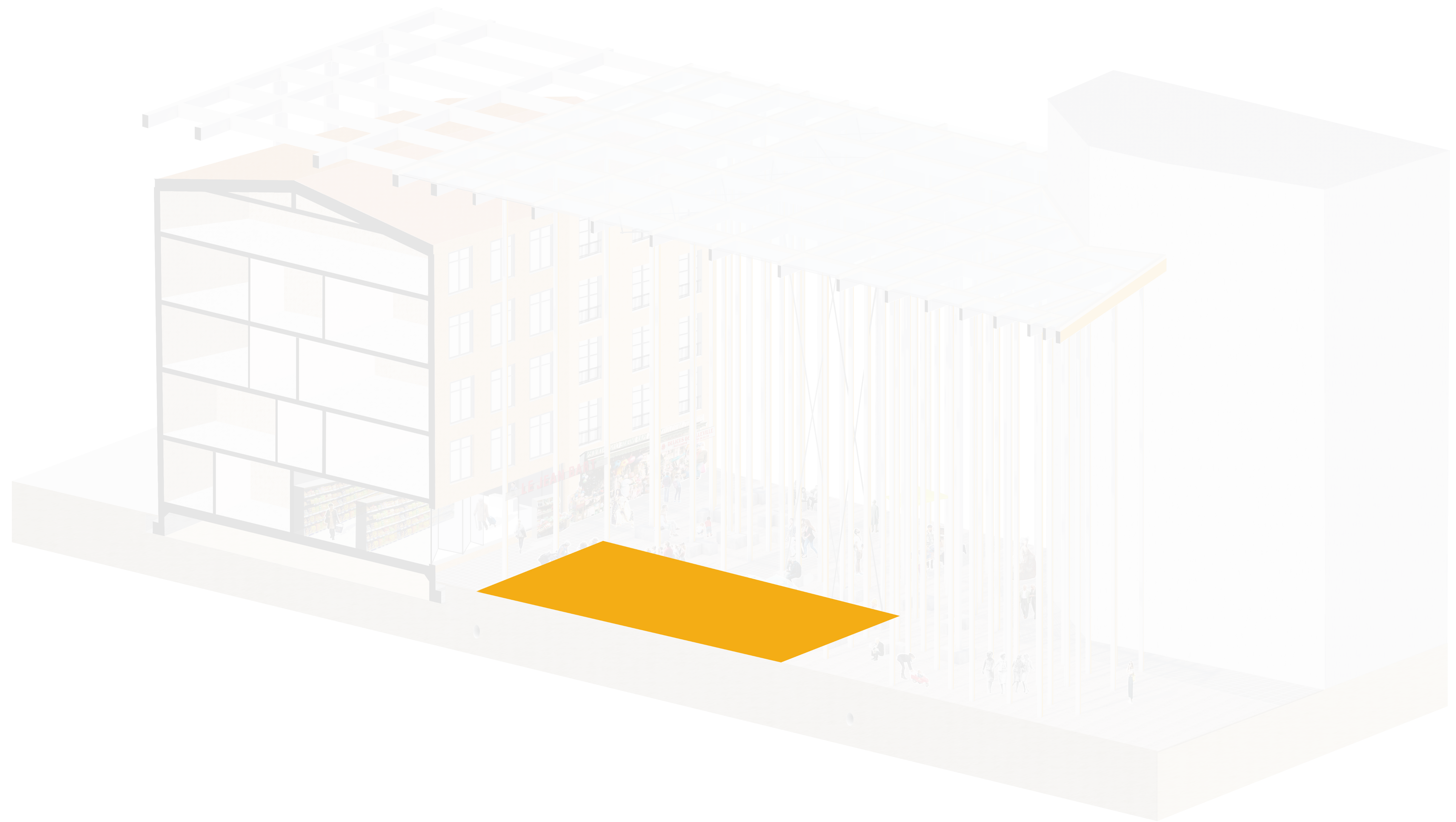









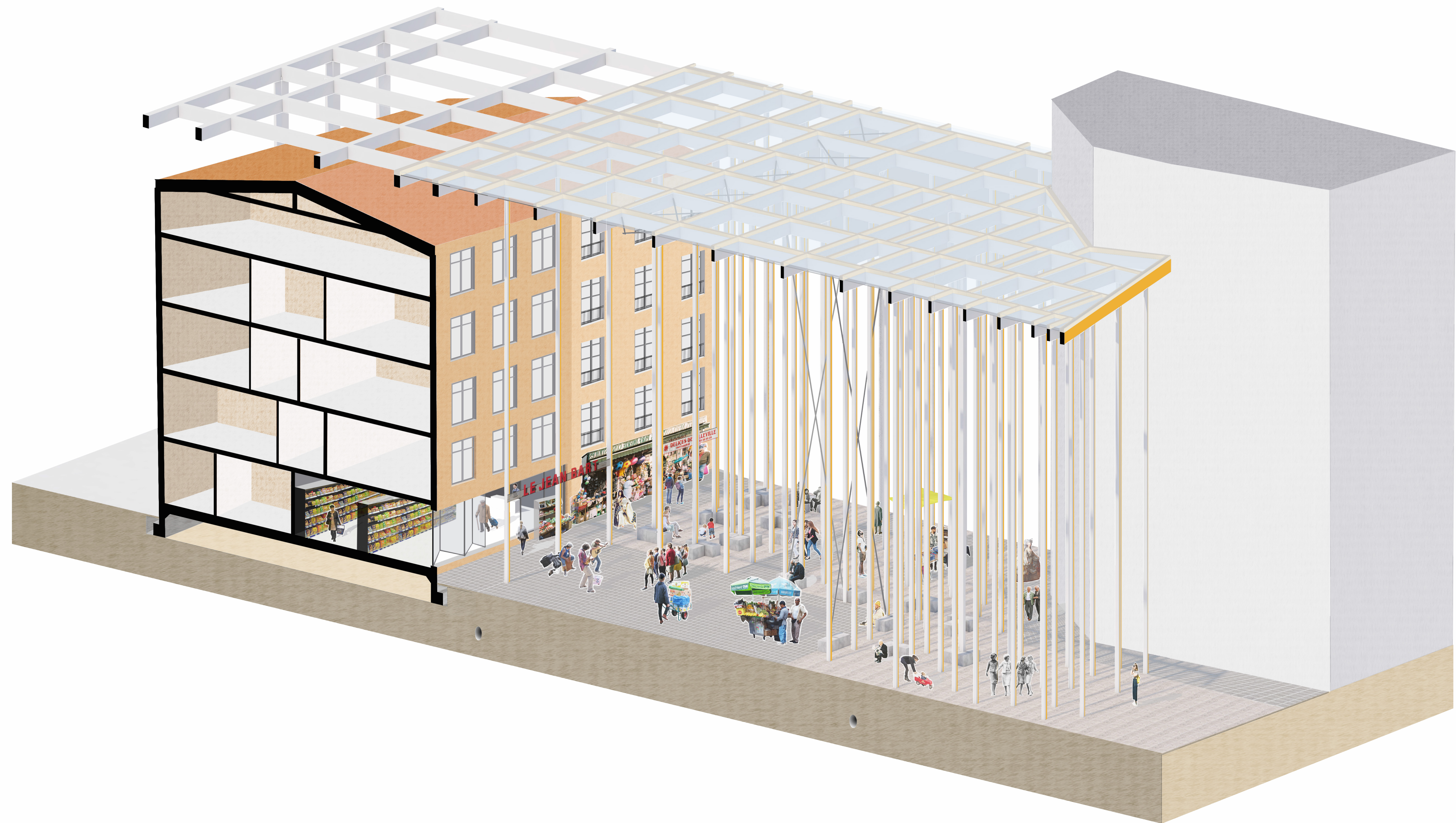





faculty of architecture, MVRDV



The Gates, Christo and Jeanne-Claude



Valley Curtain, Christo and Jeanne-Claude

color inspiration

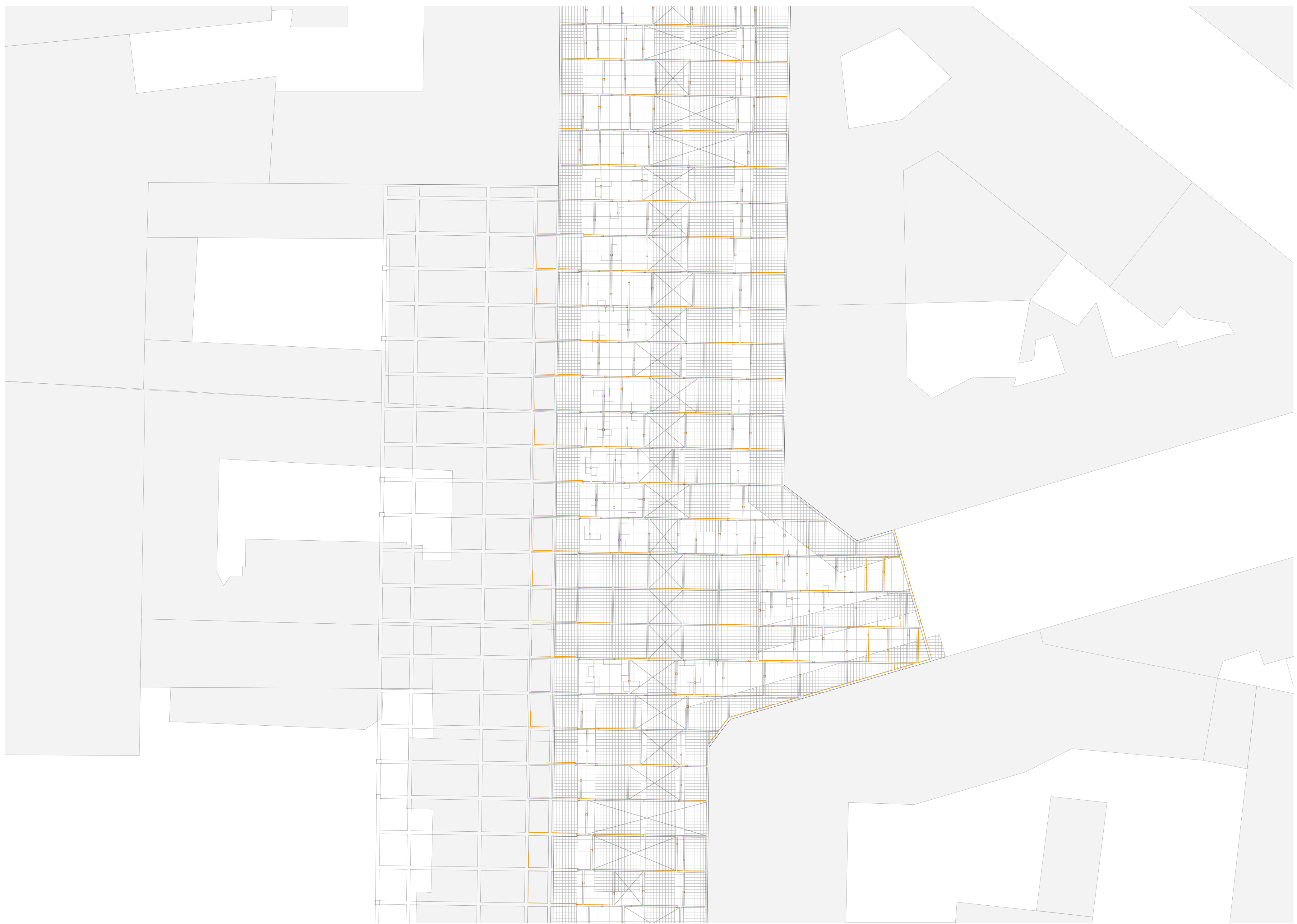

color

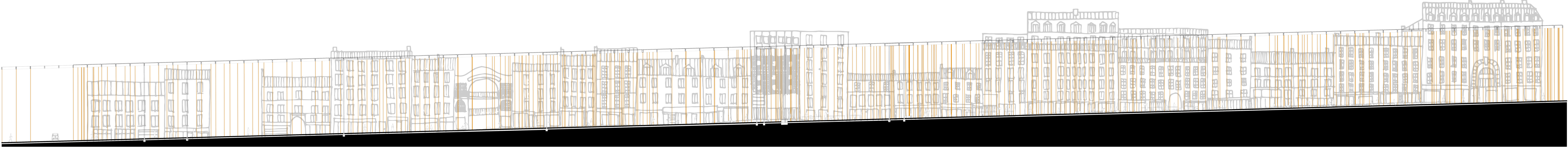

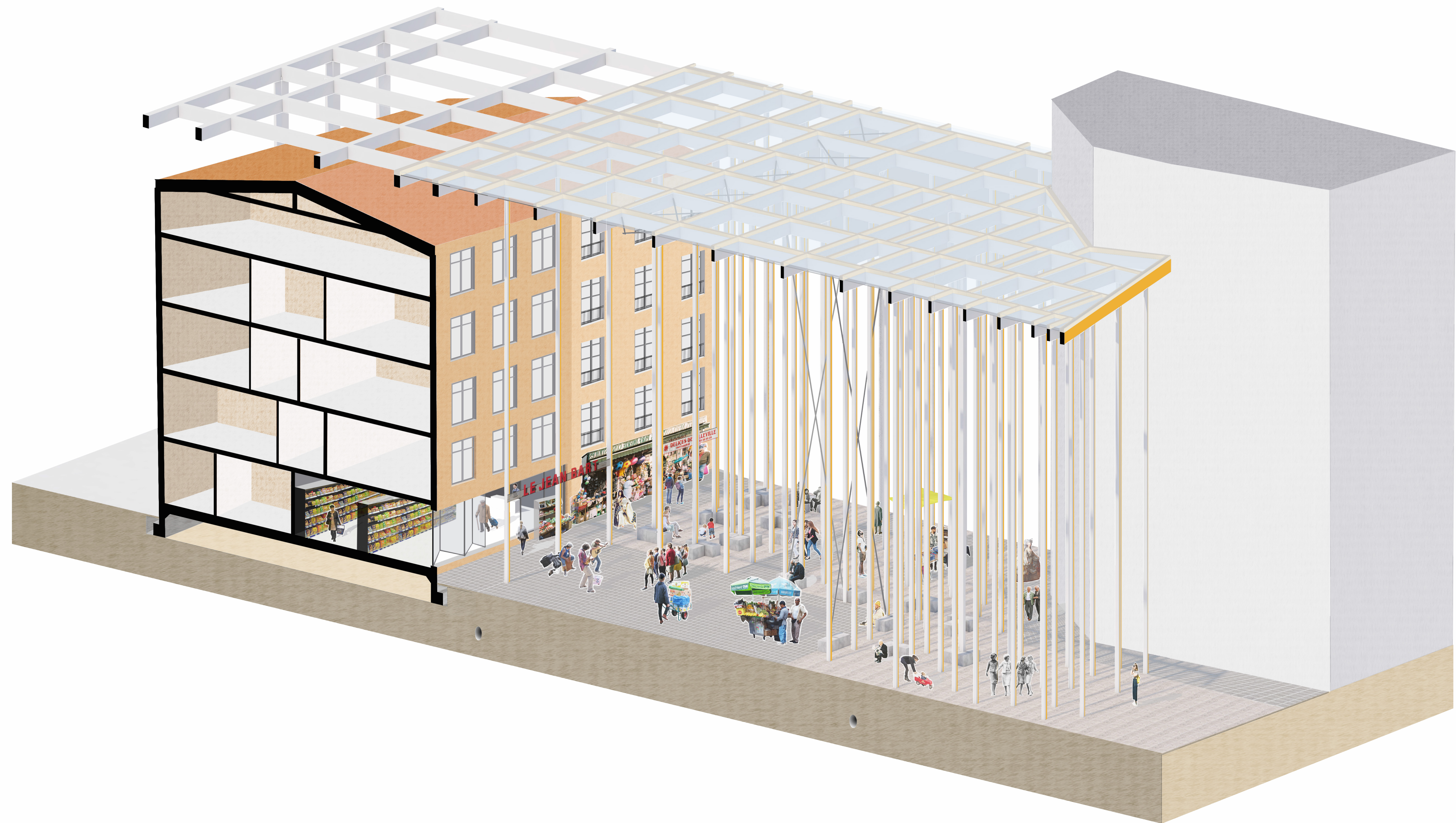

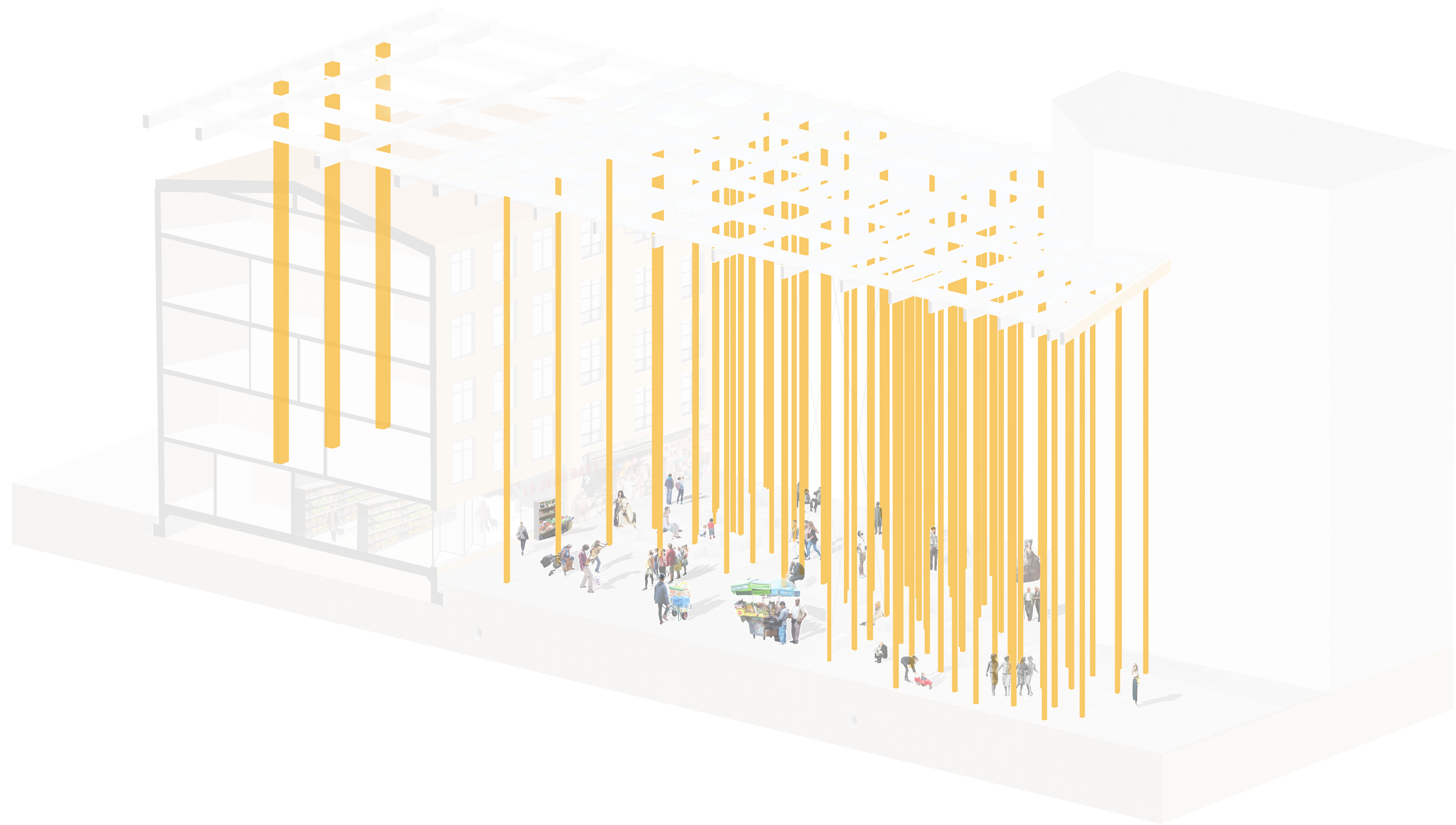

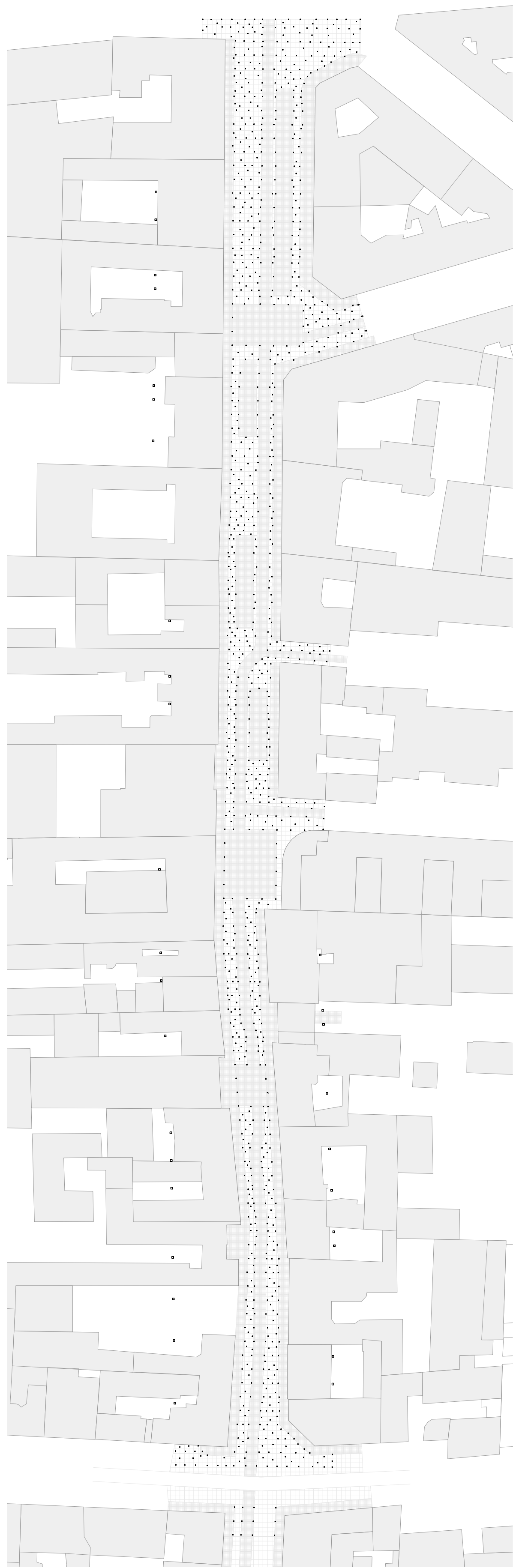

columns

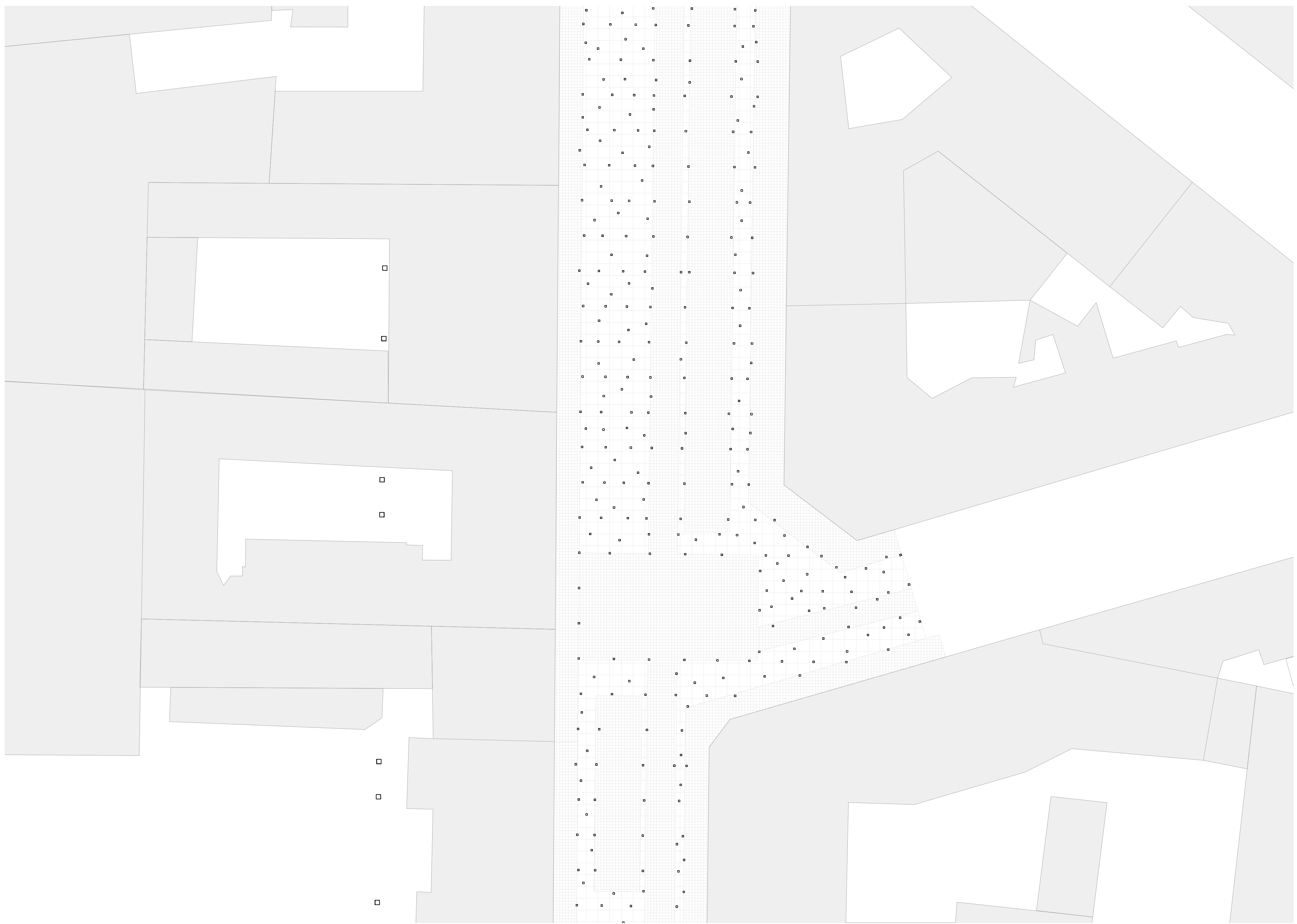

columns

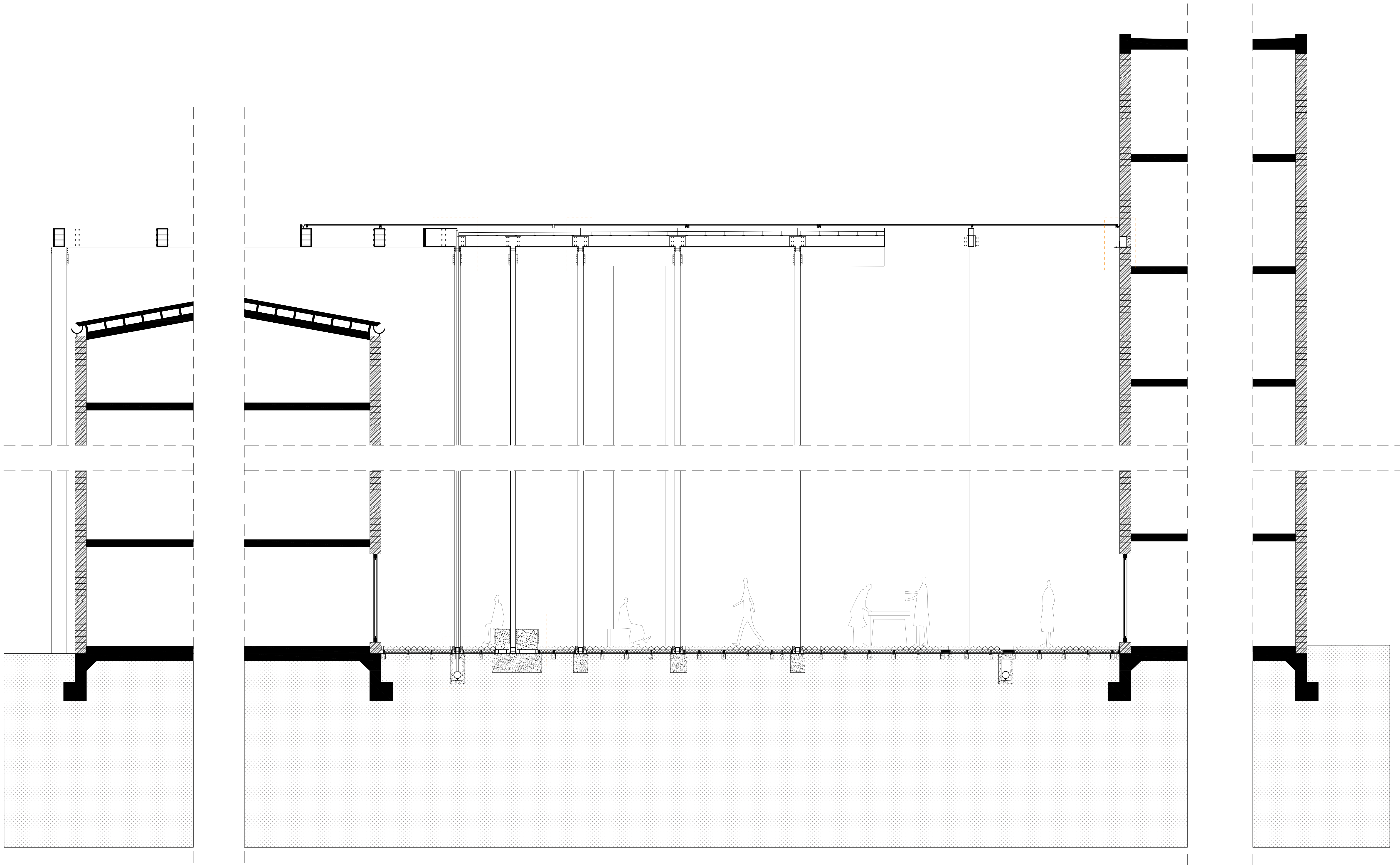

cross section

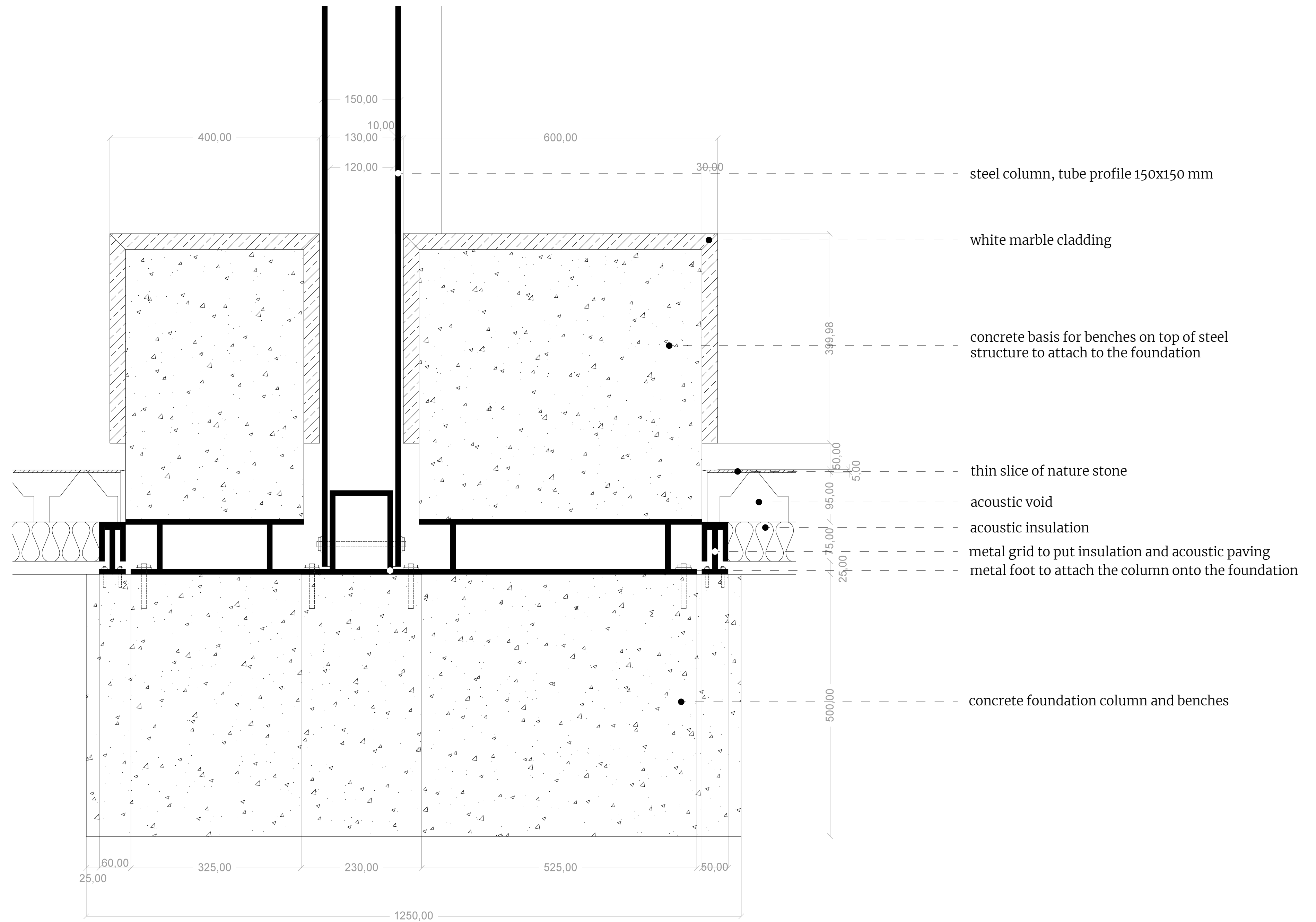

benches

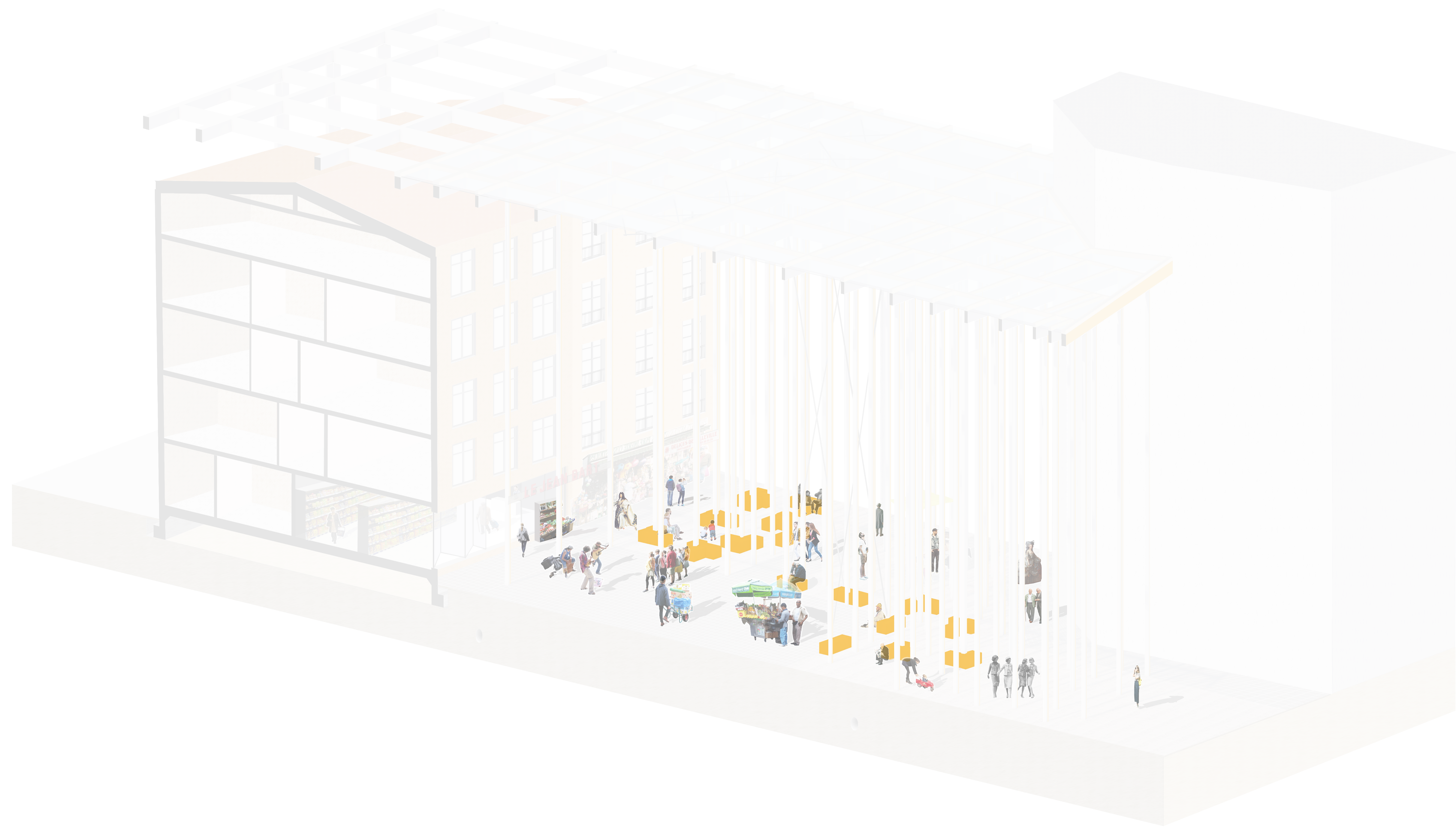



benches

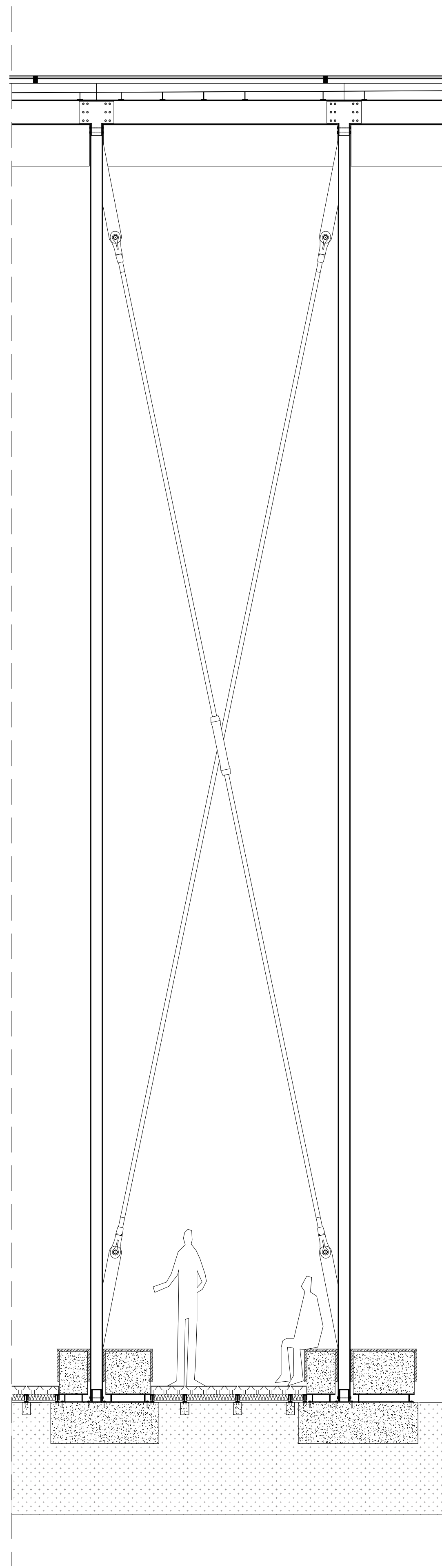

vertical stability crosses



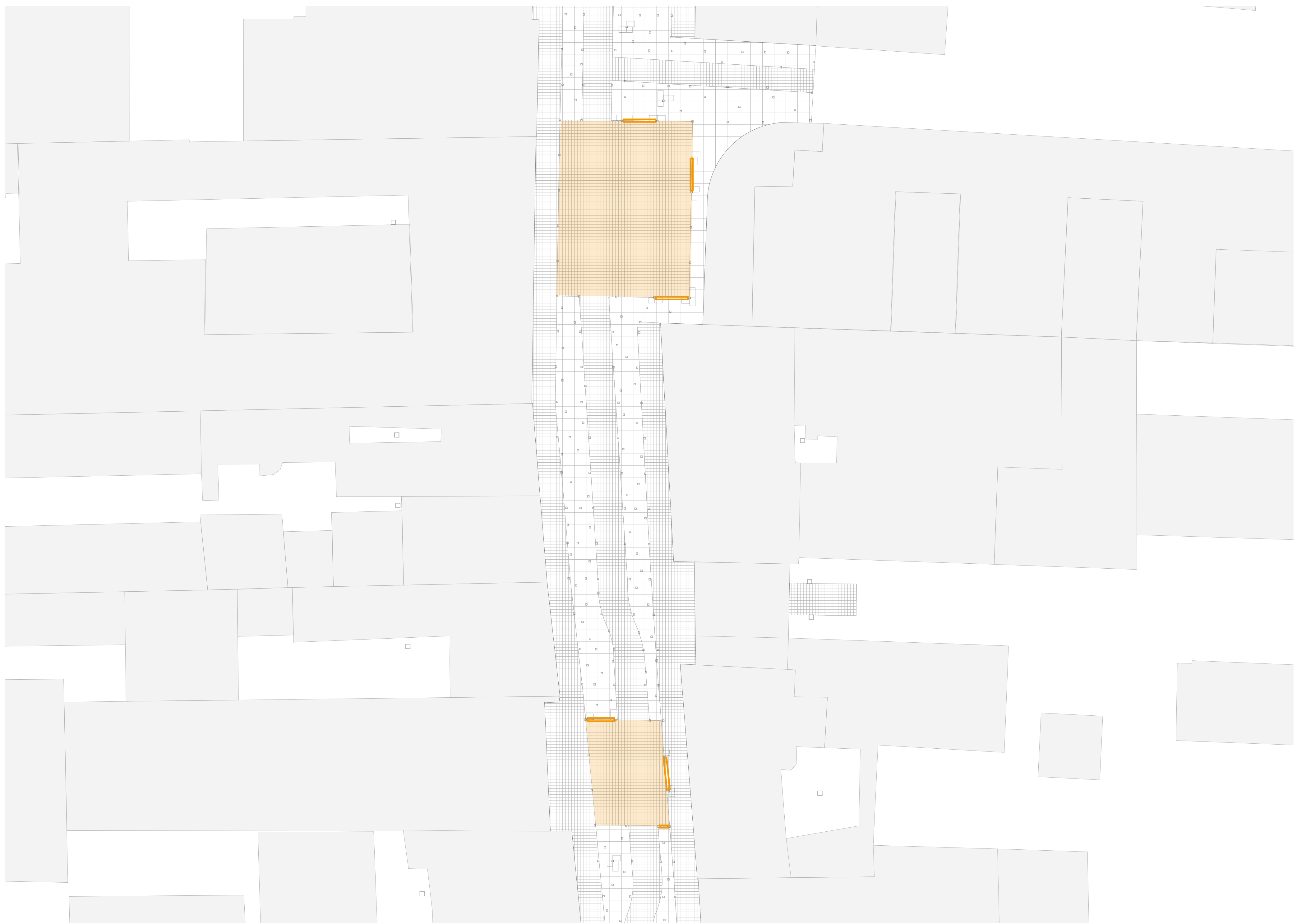

routing & zoning

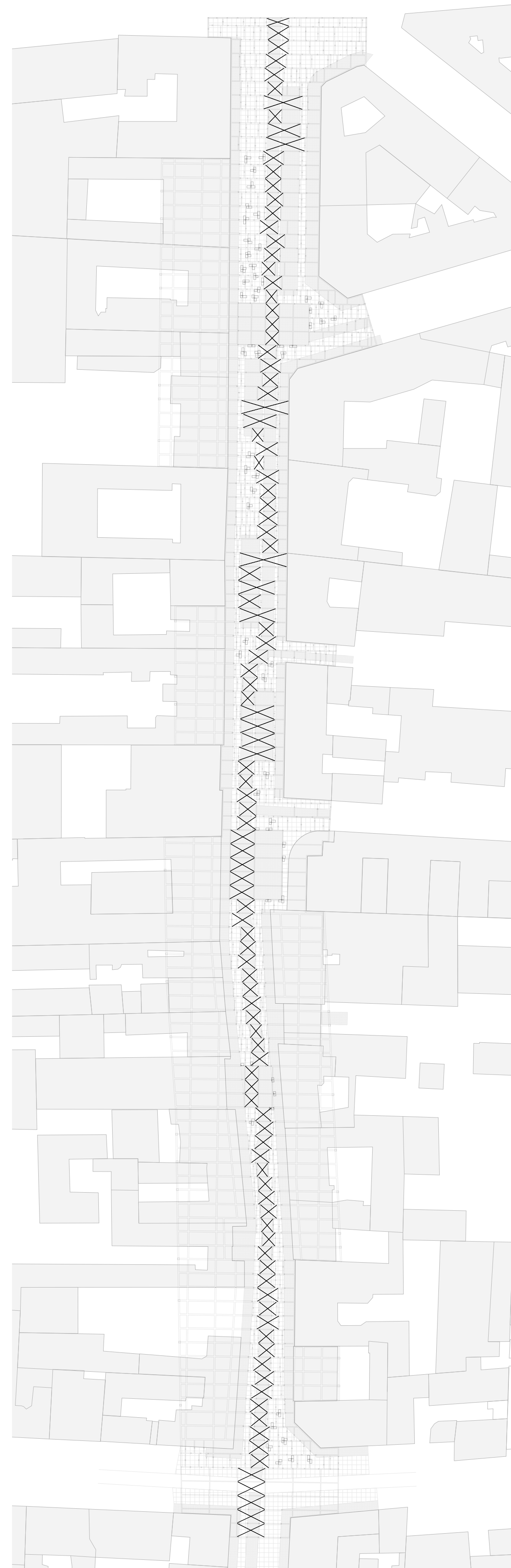

stability crosses

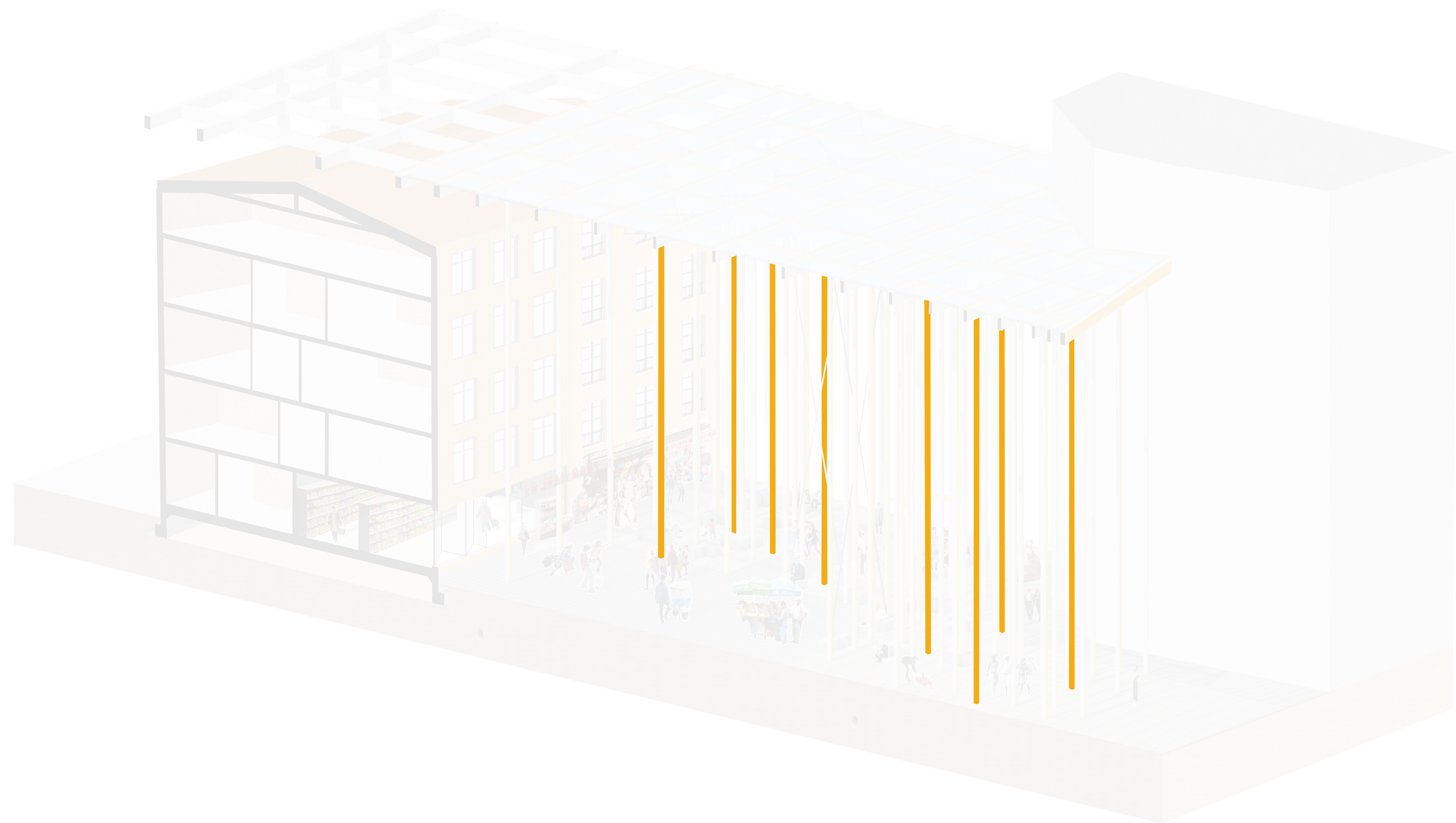

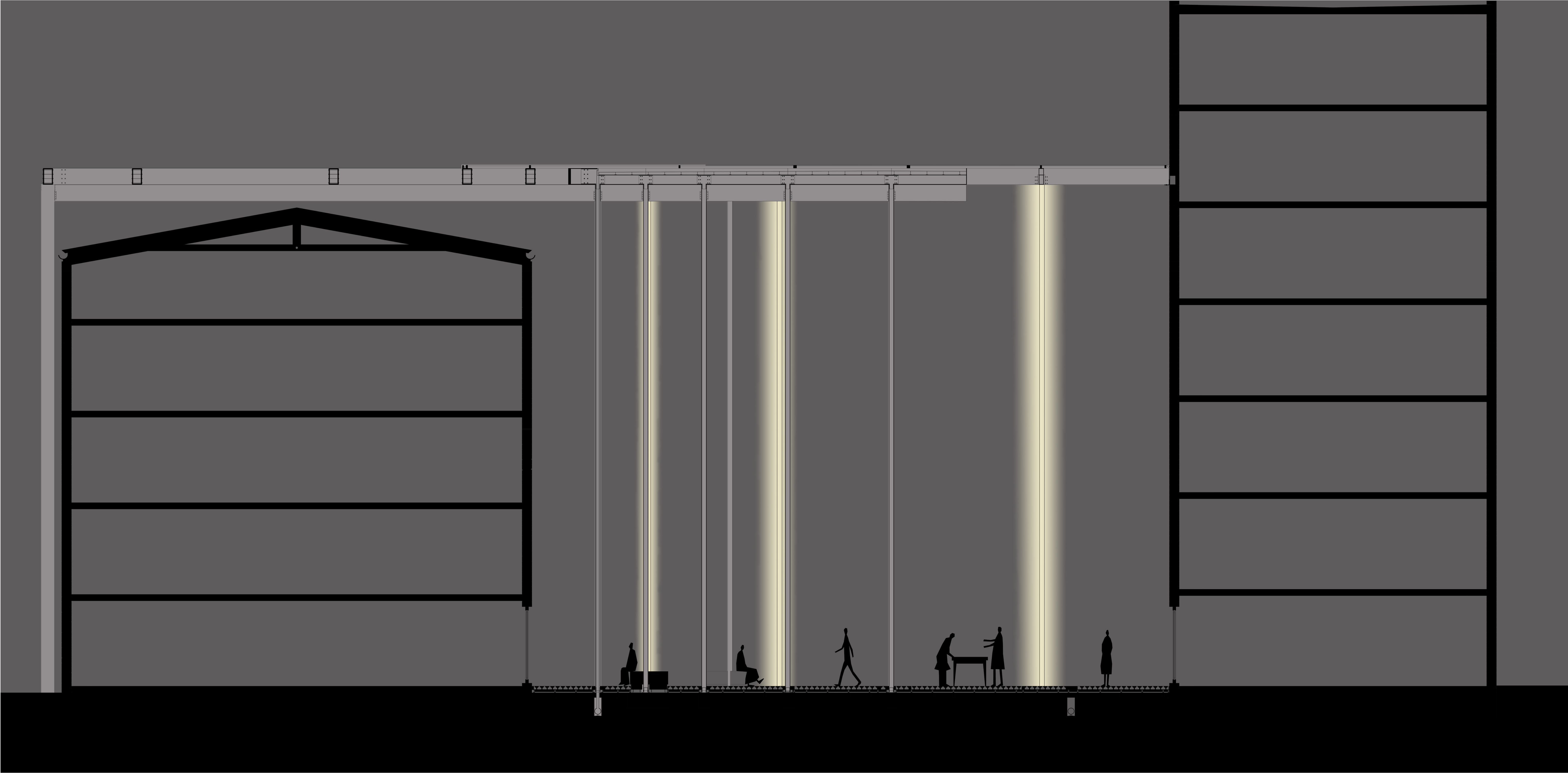

street lights

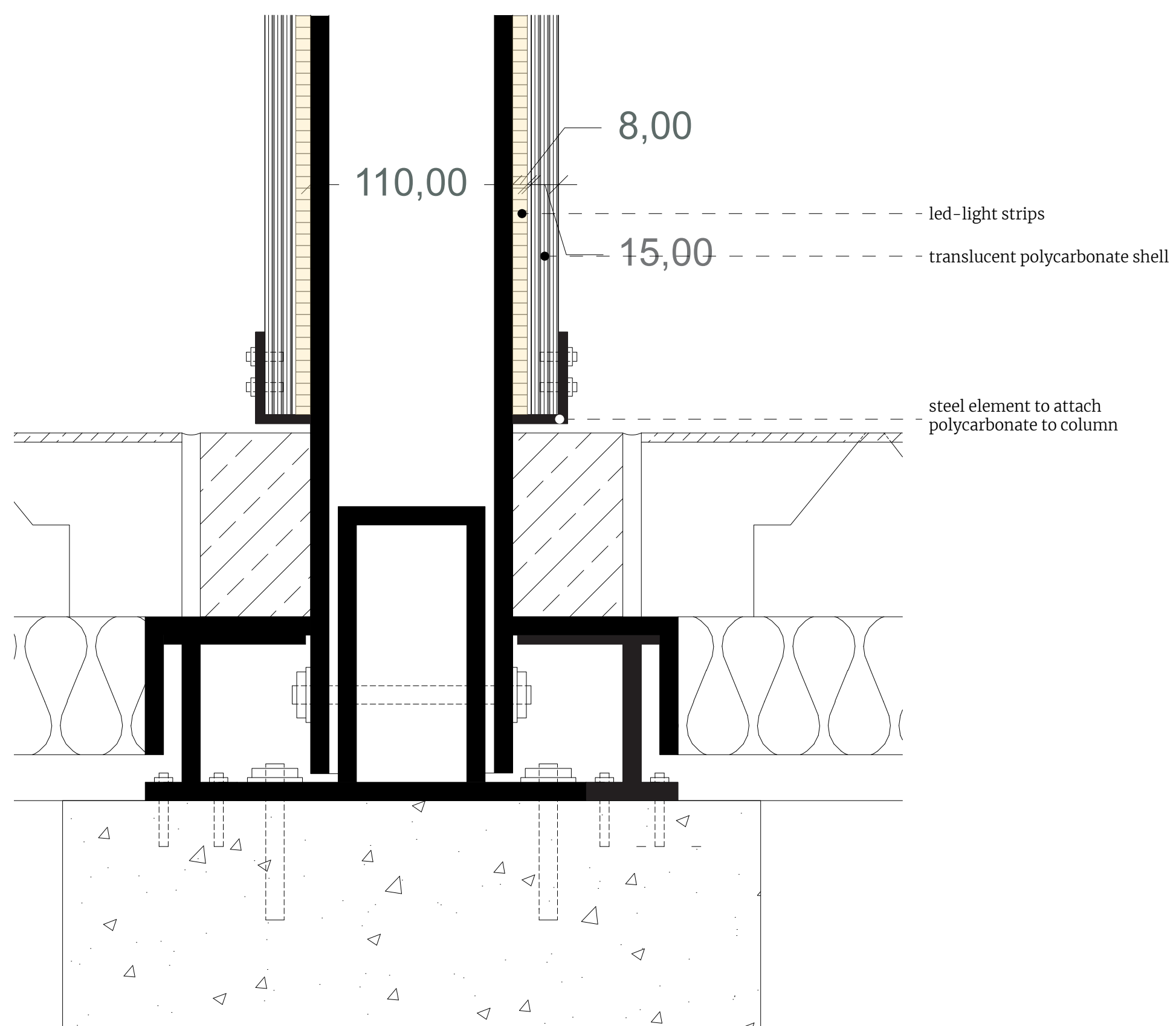
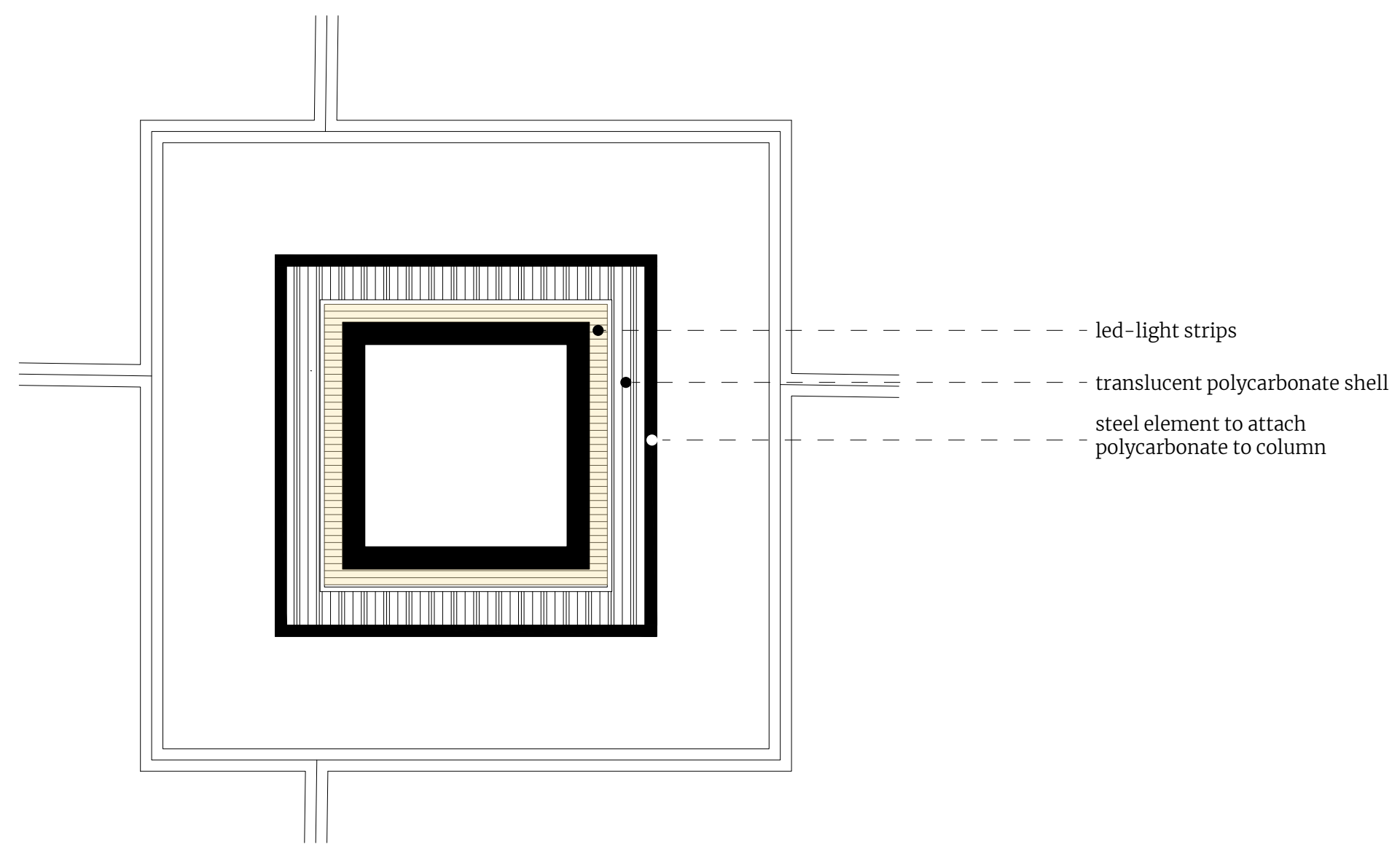

detail light columns

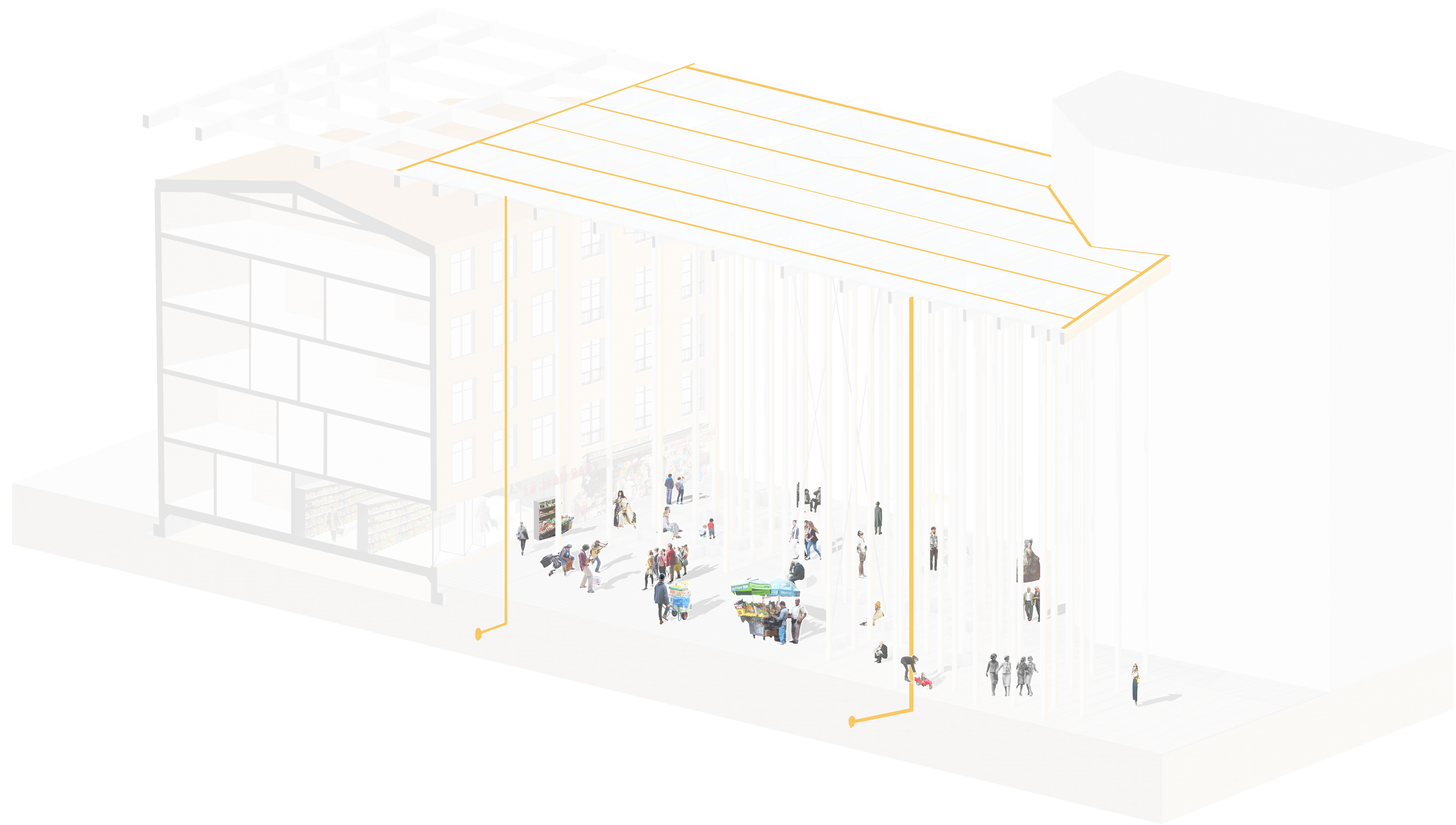

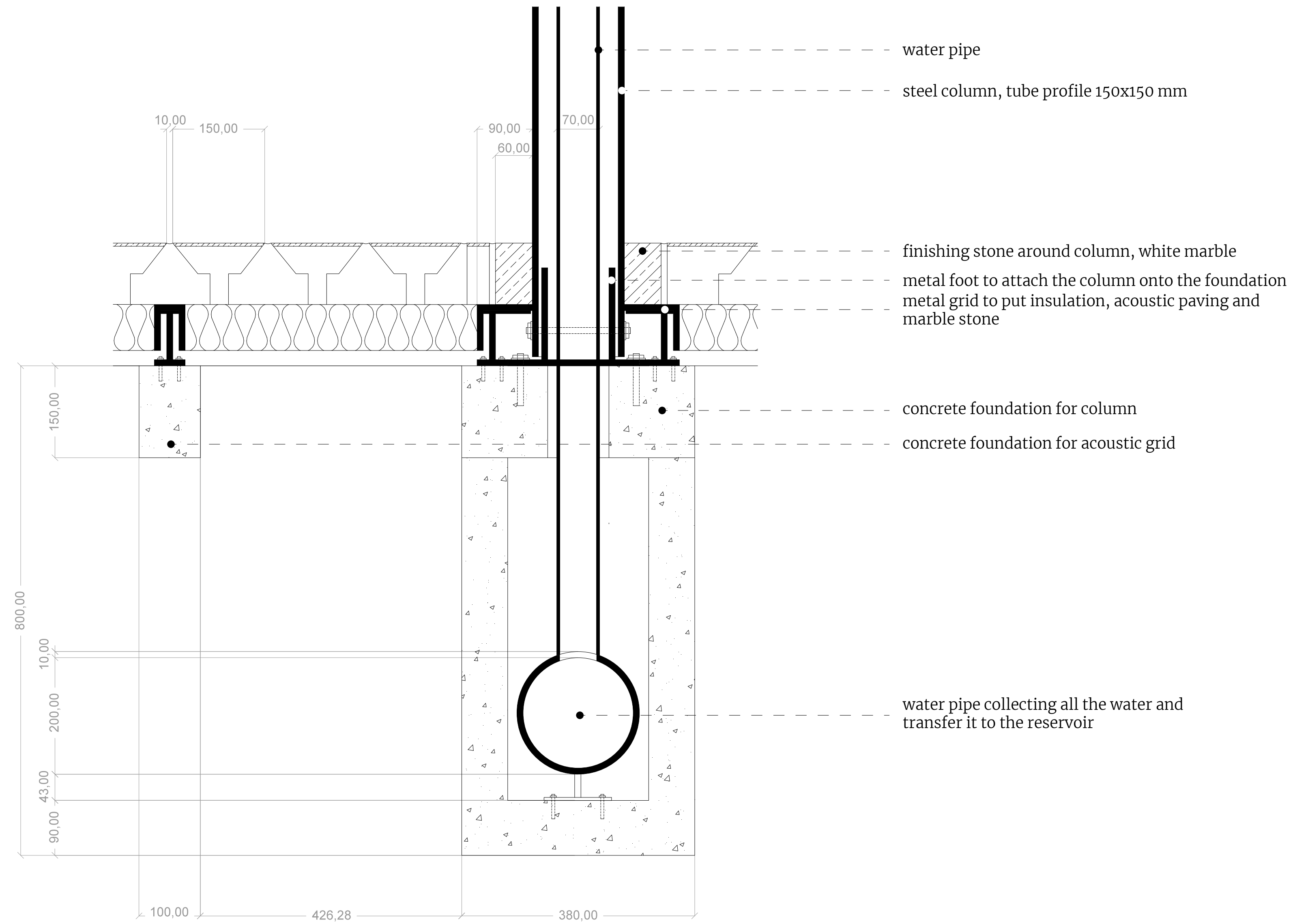

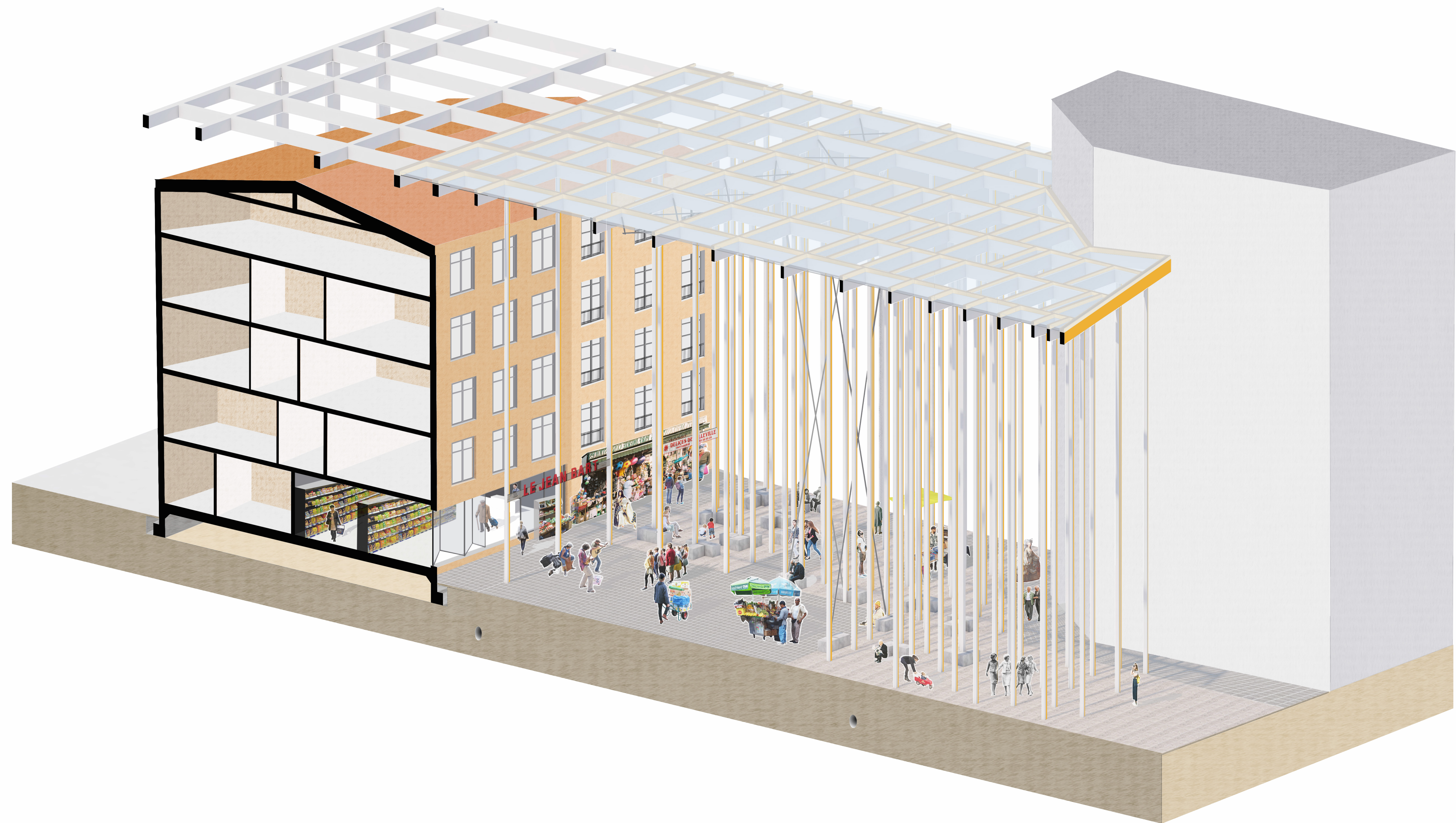



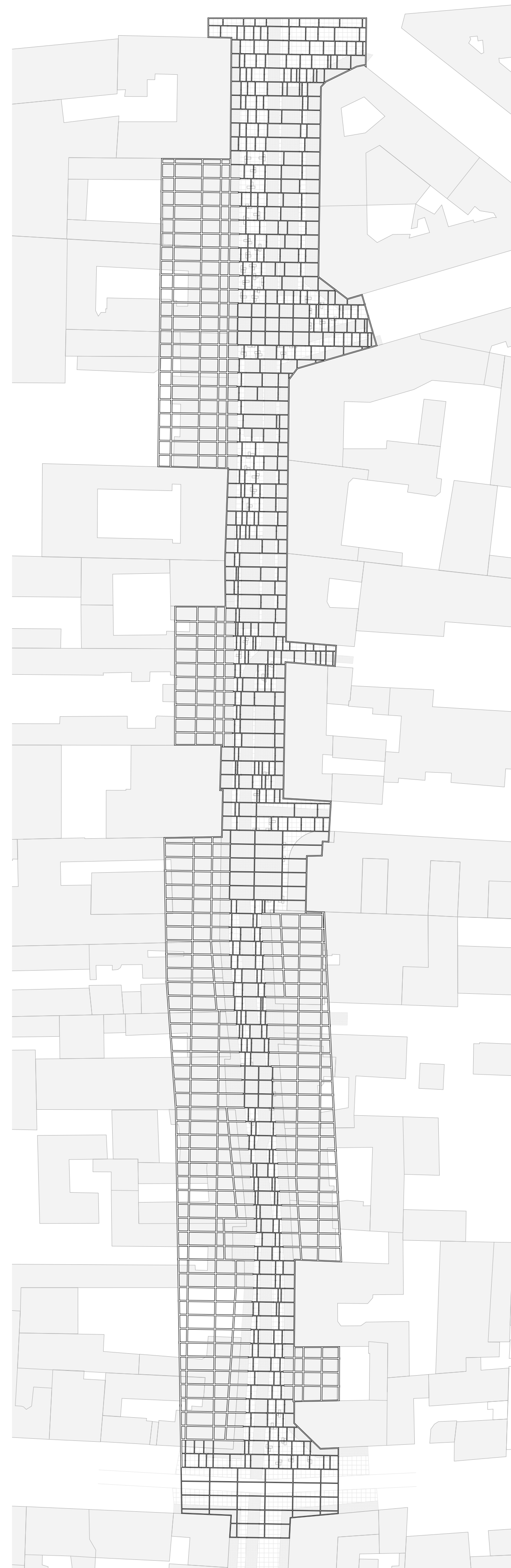

roof construction

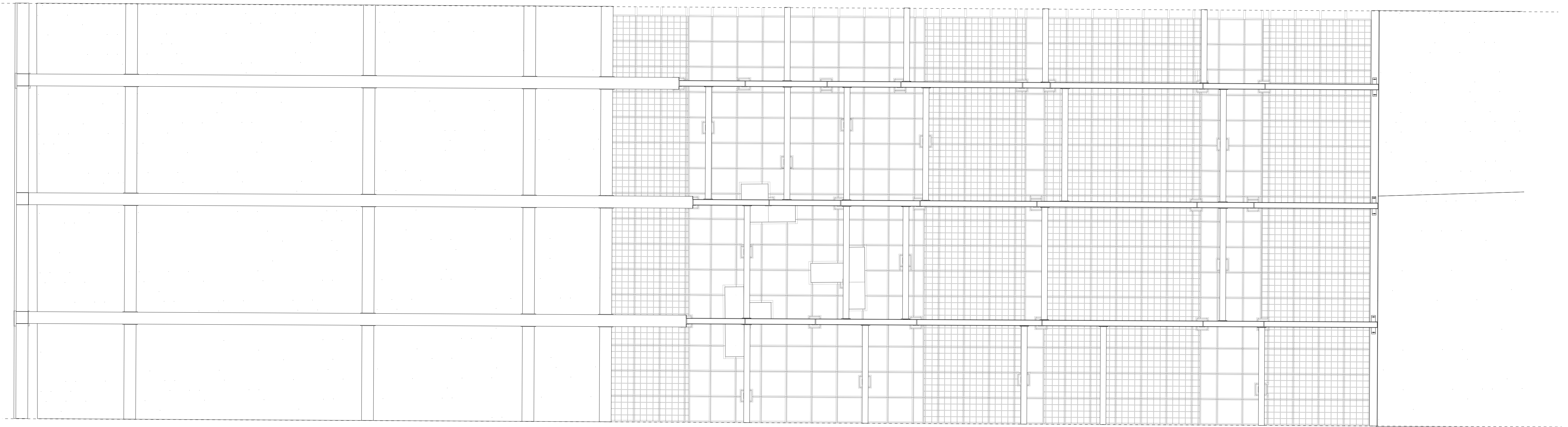

roof construction

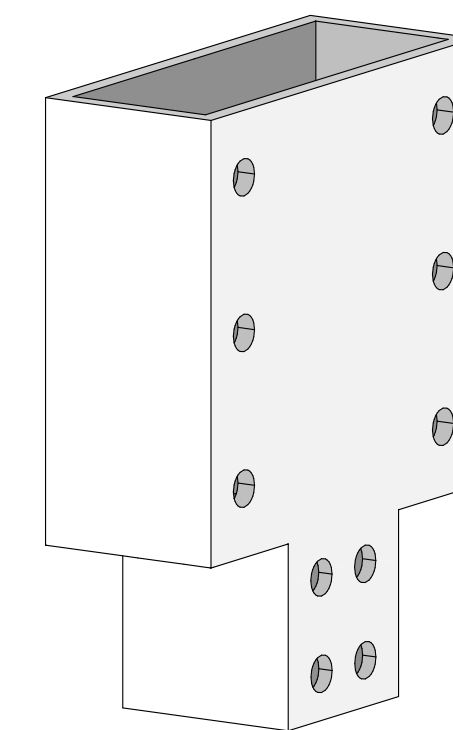
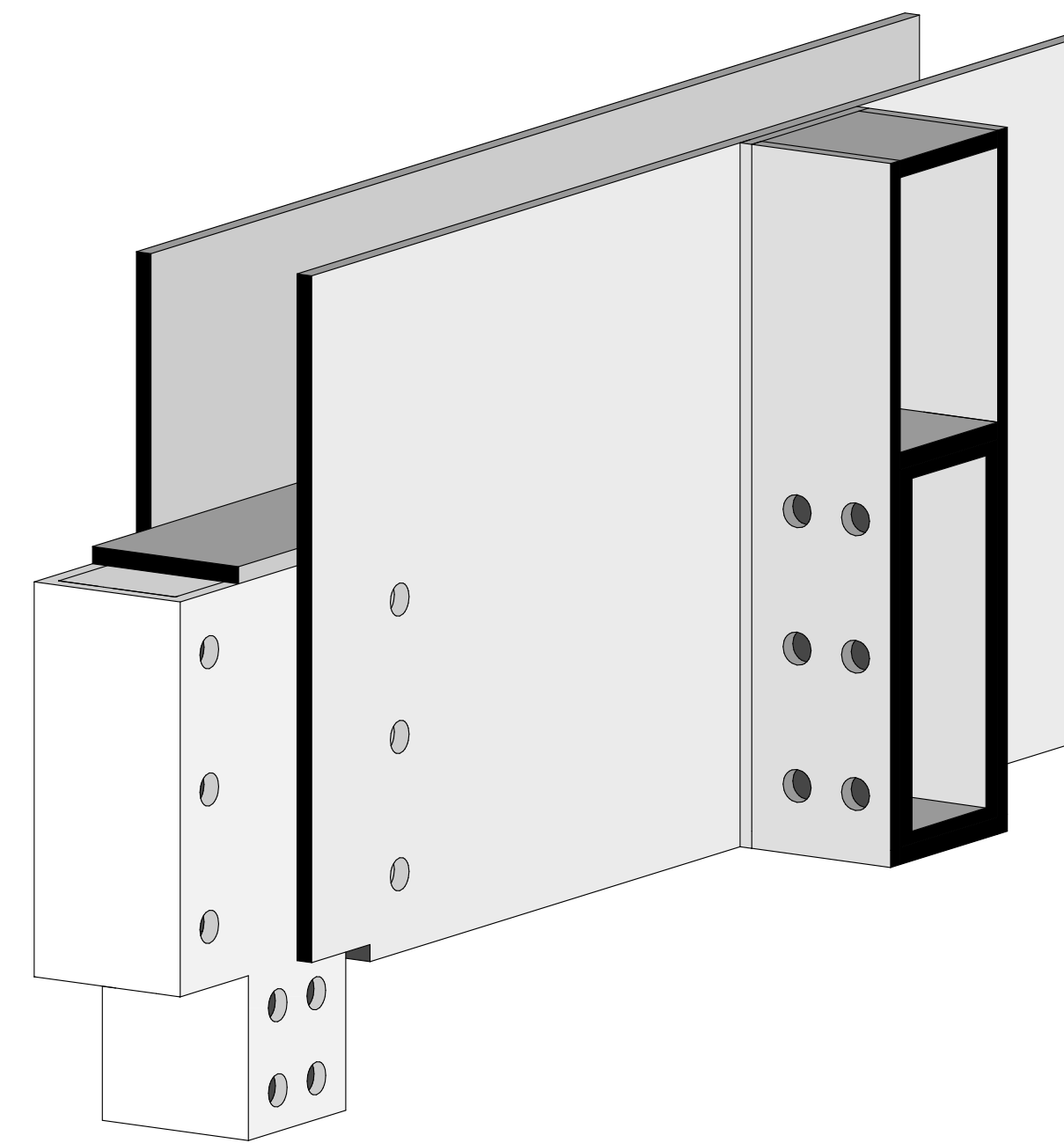
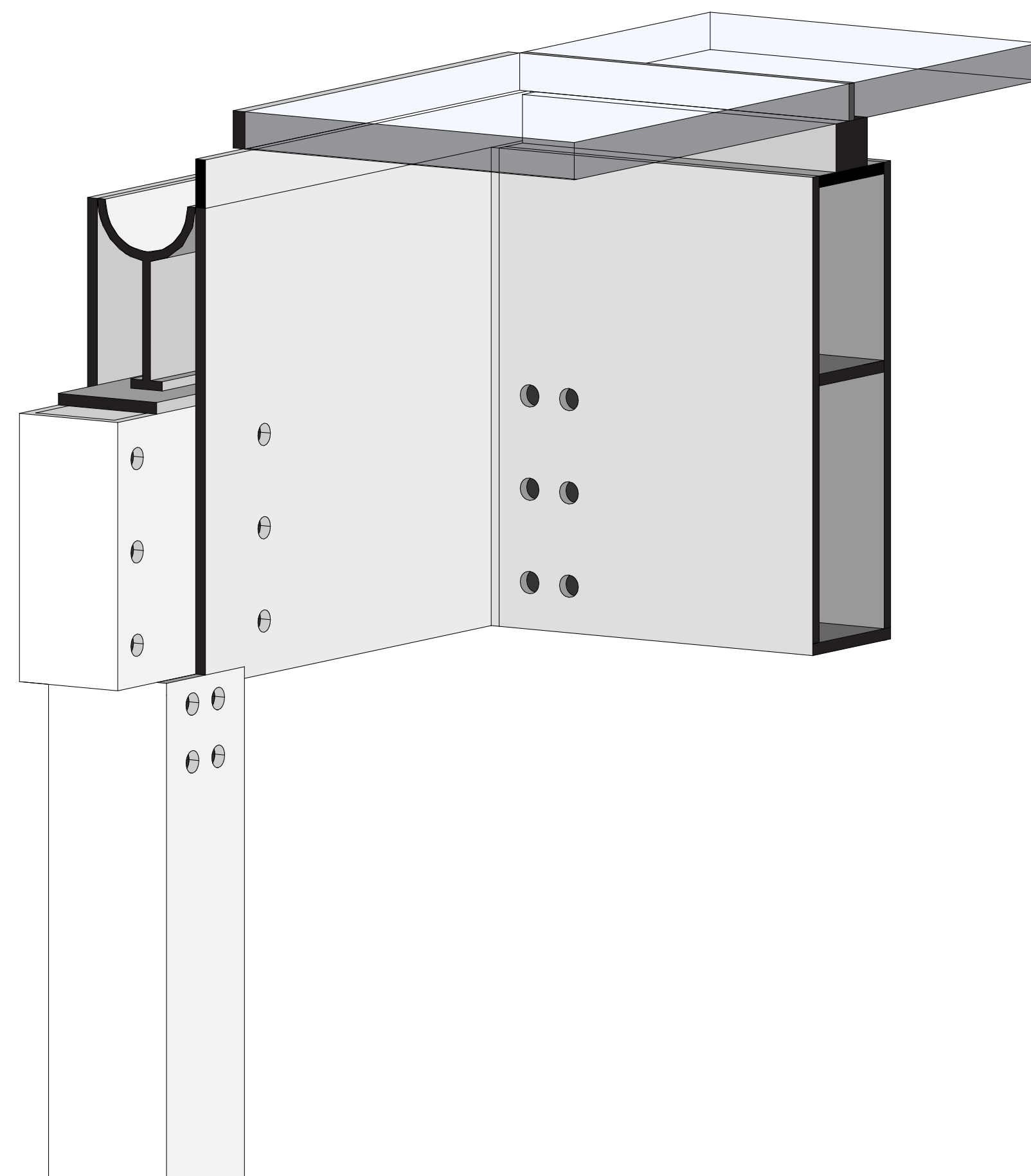

connection detail column to beam

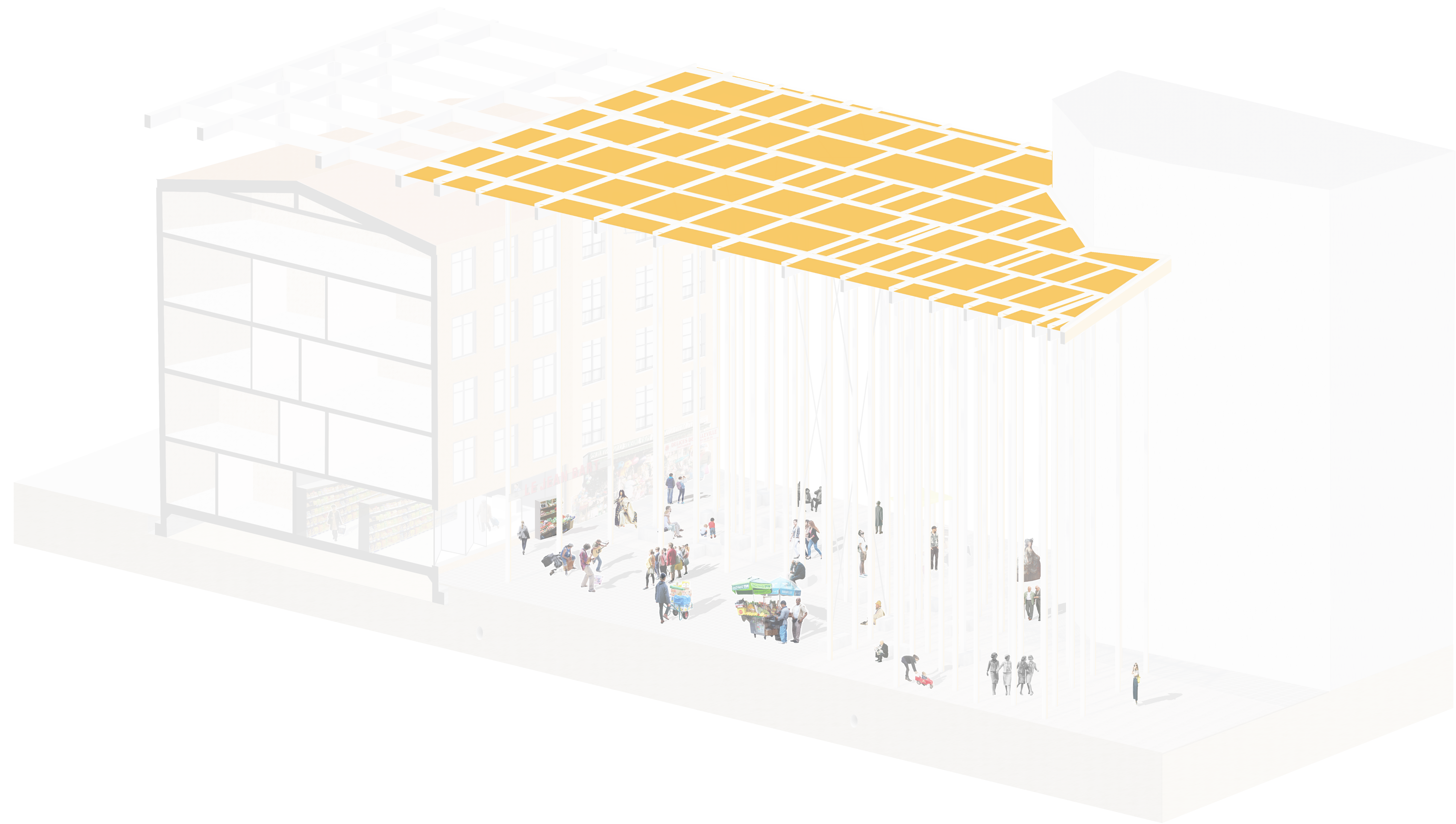

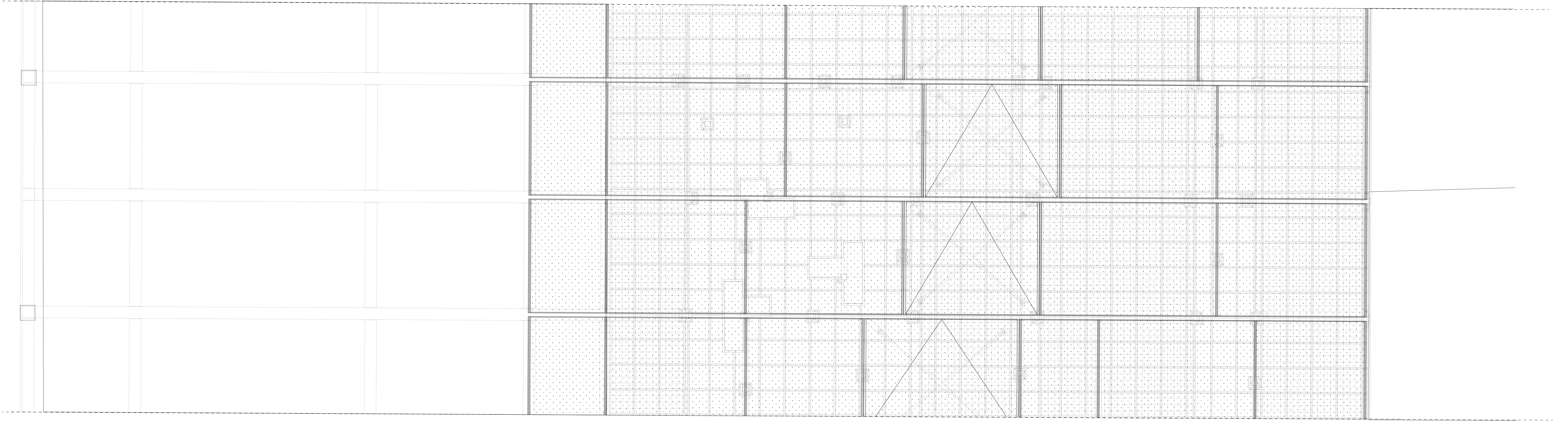

glass

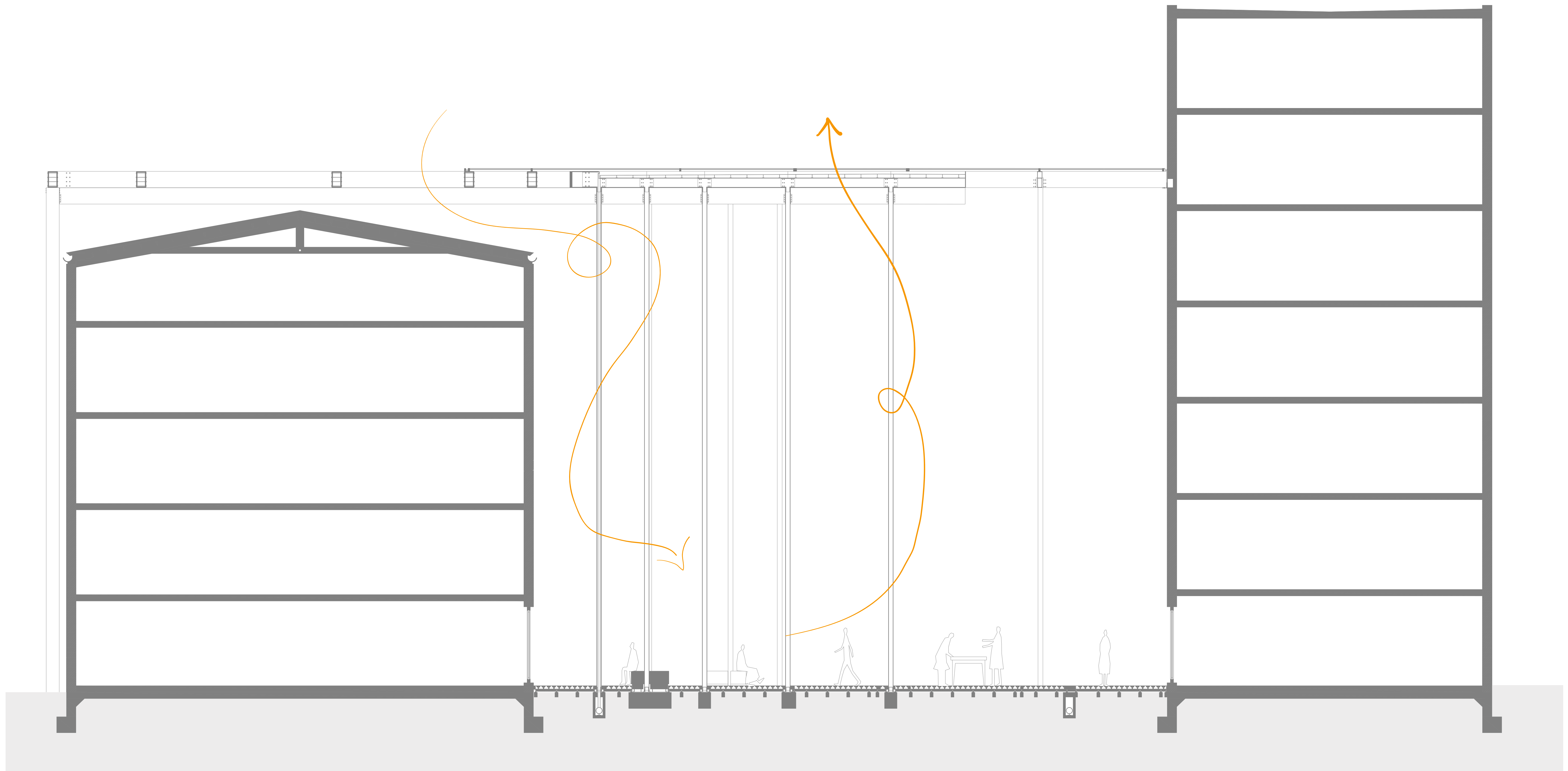

ventilation

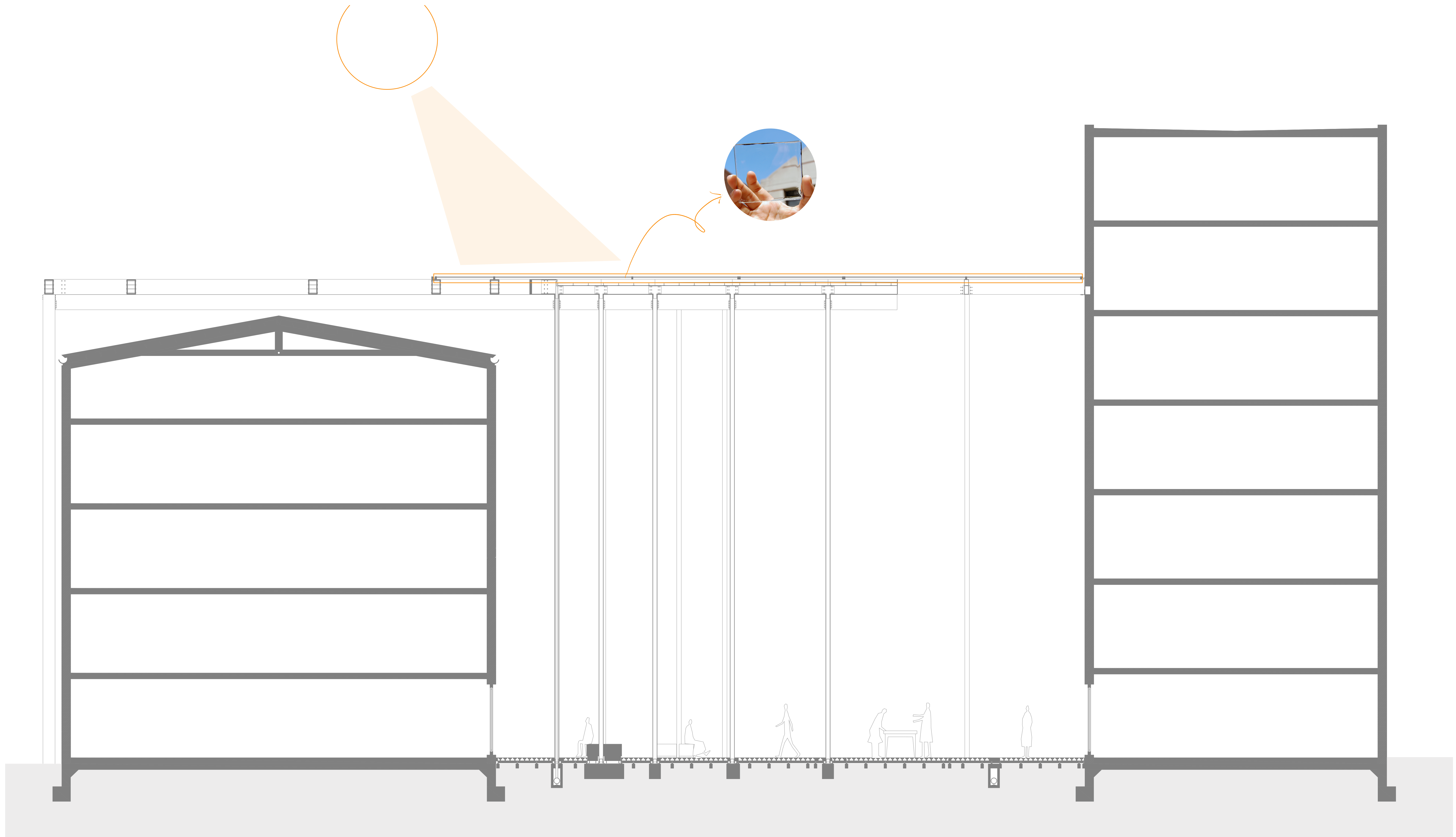

transparent solar panels

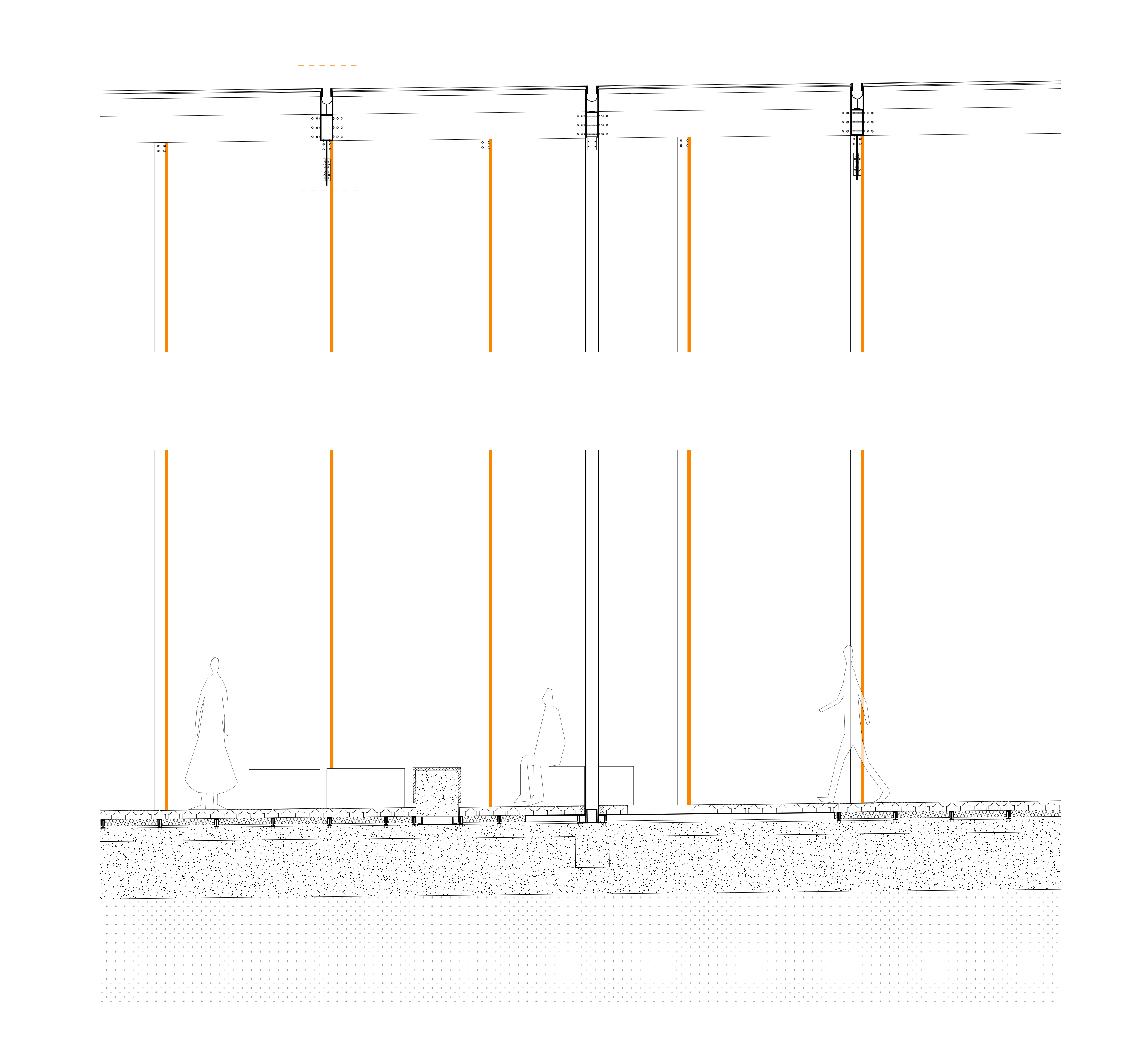

longitudinal section

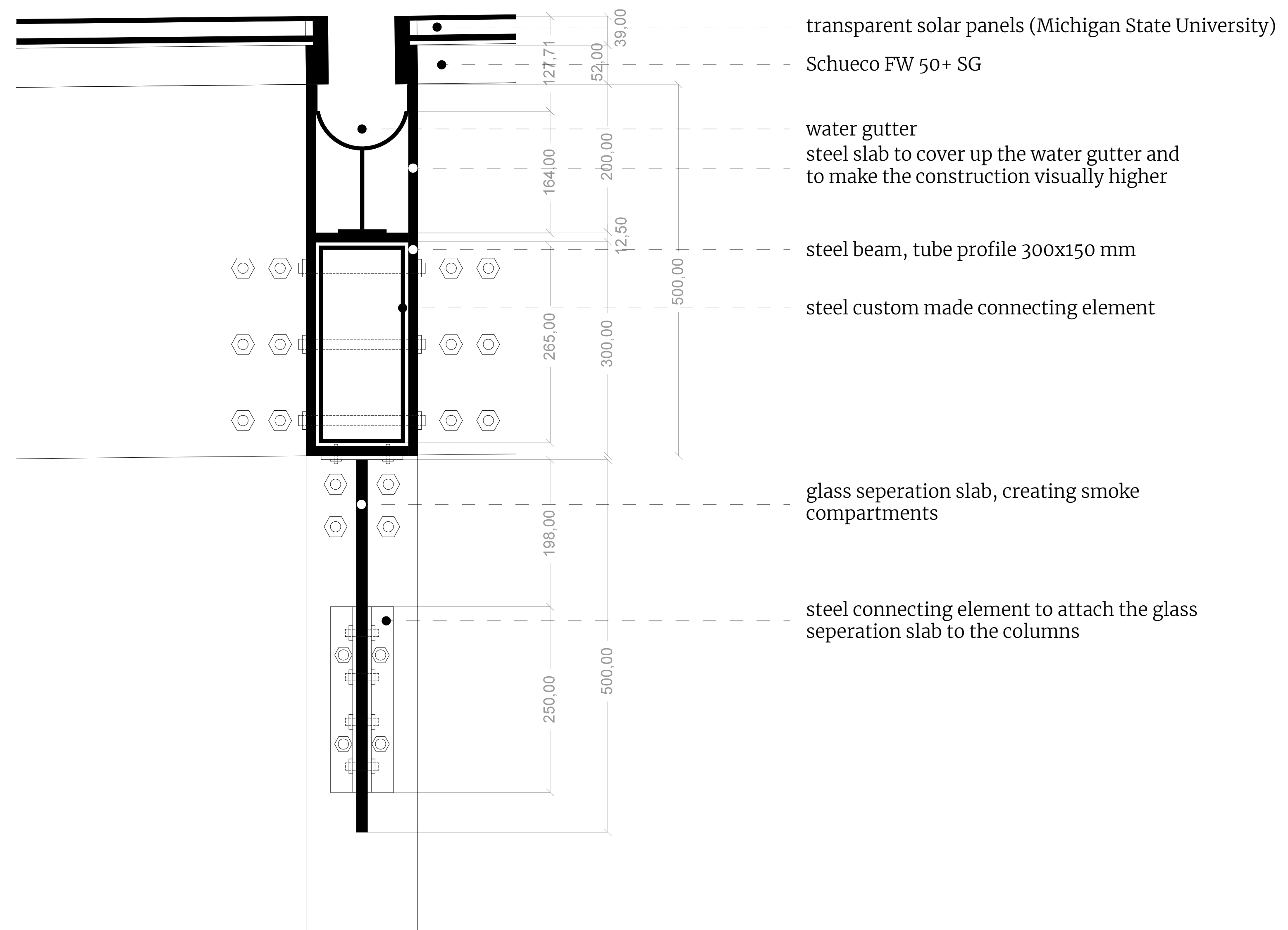

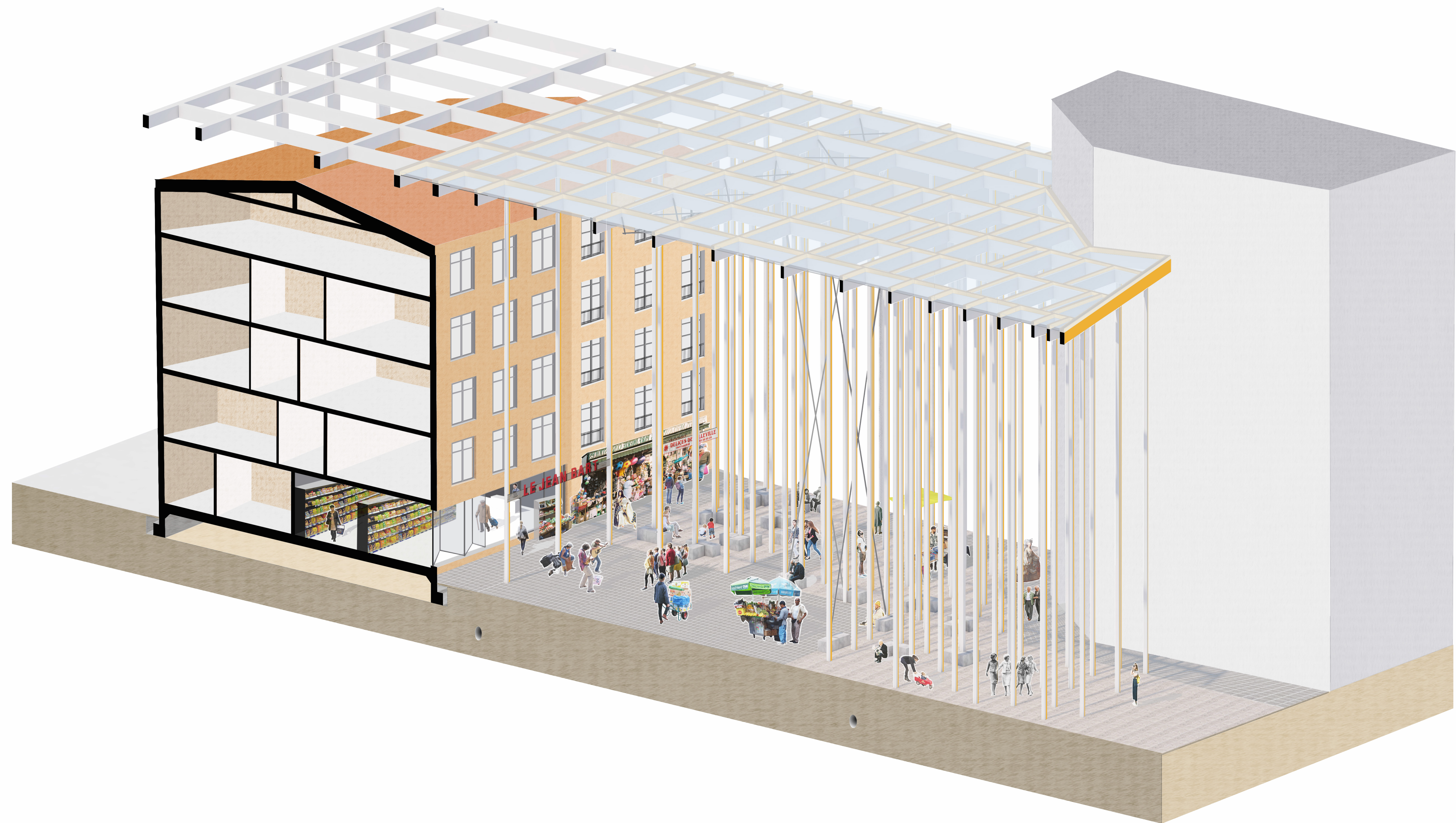

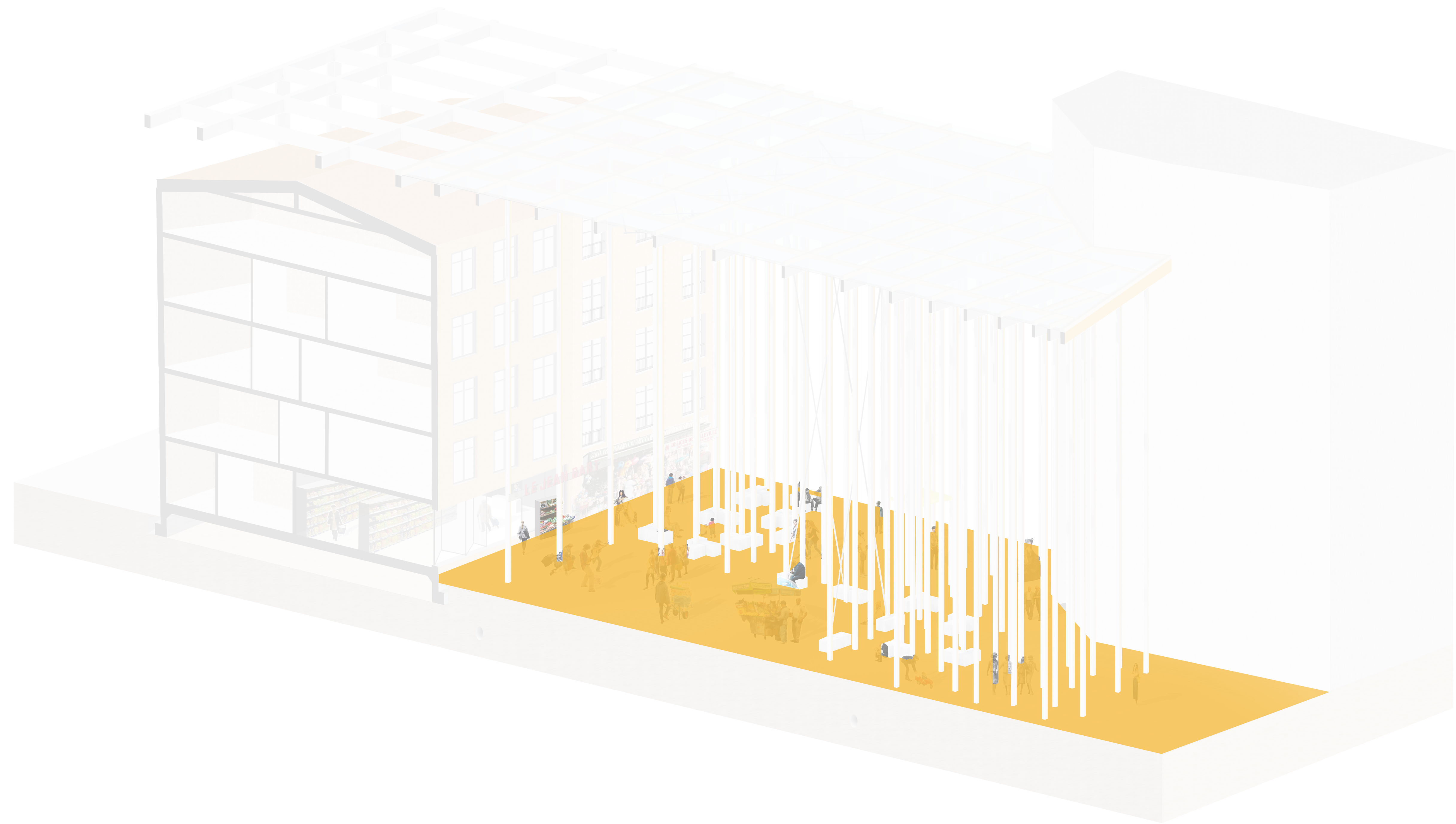

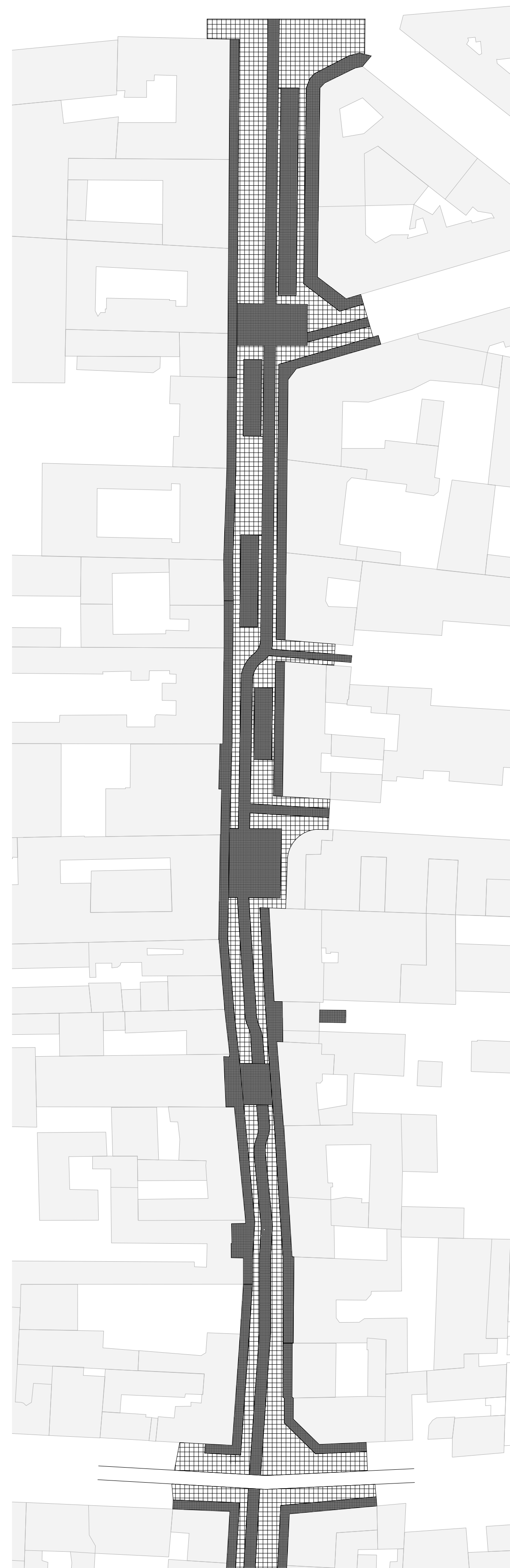

zones

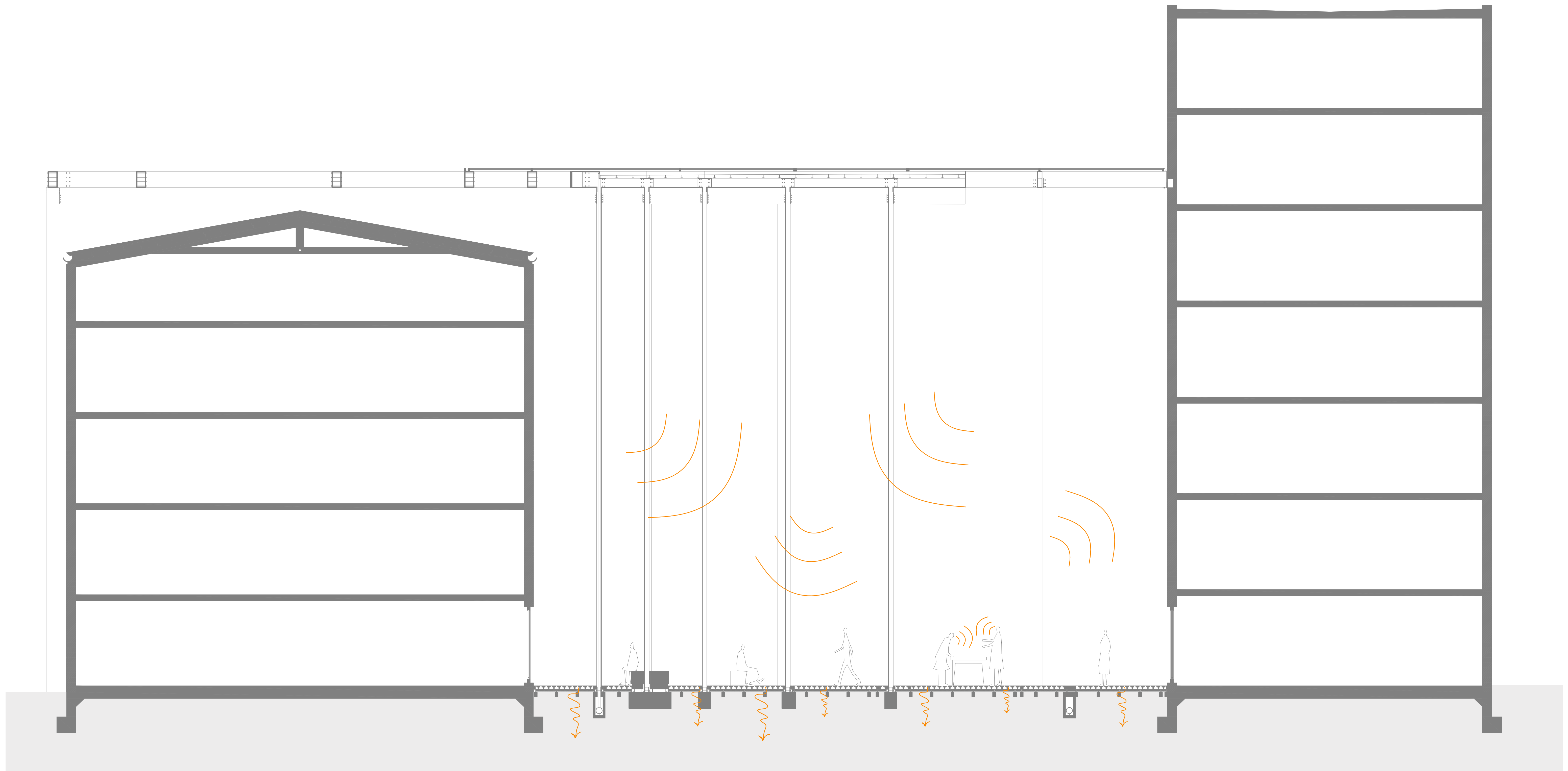

acoustics

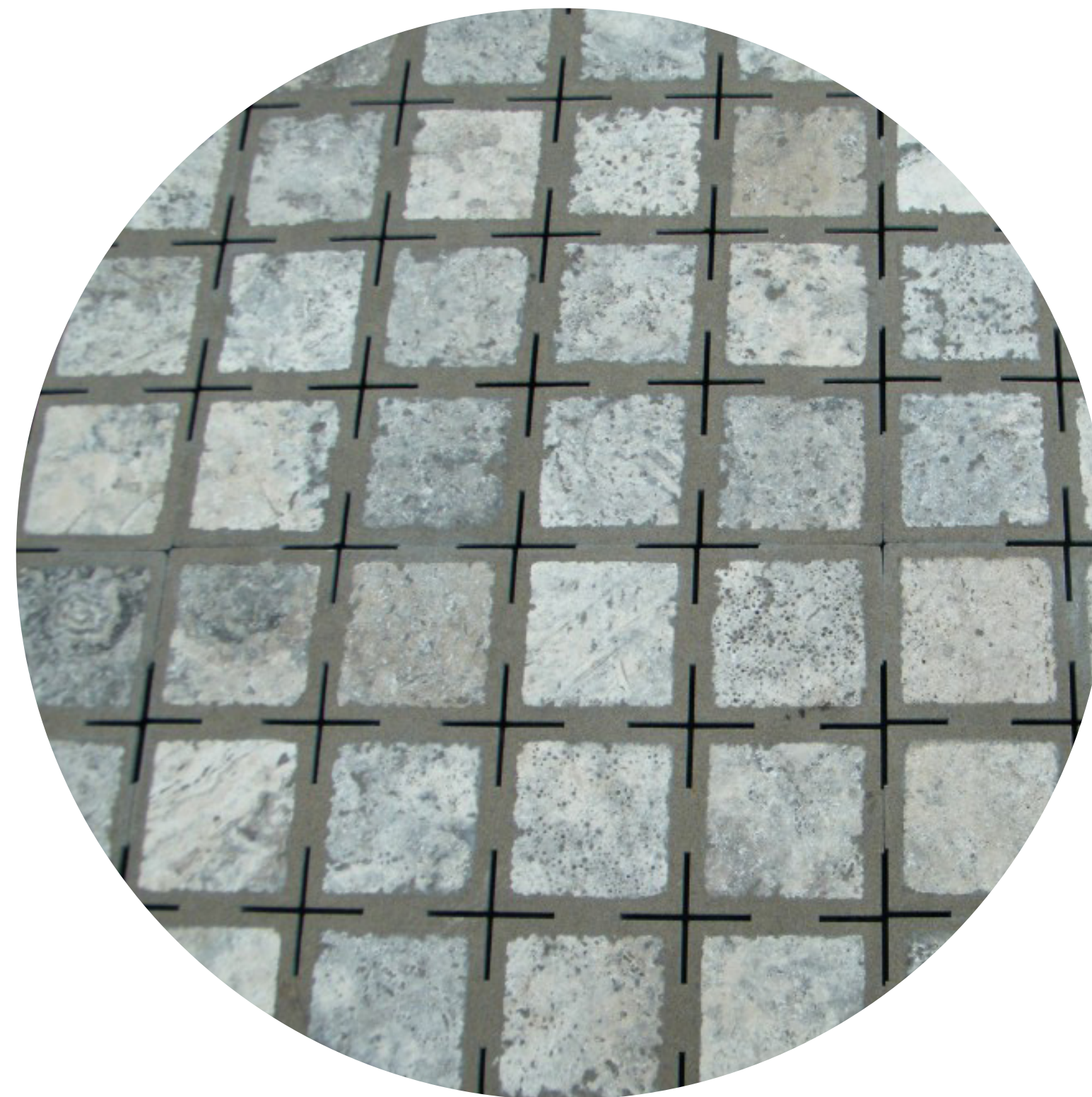

sound absorbing floor tiles

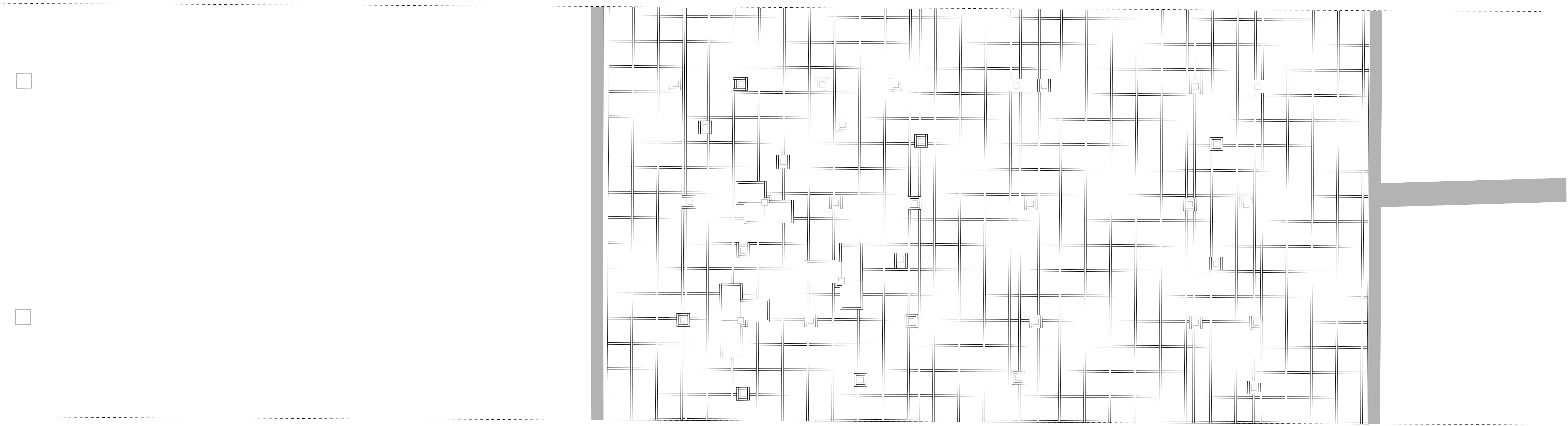

paving grid

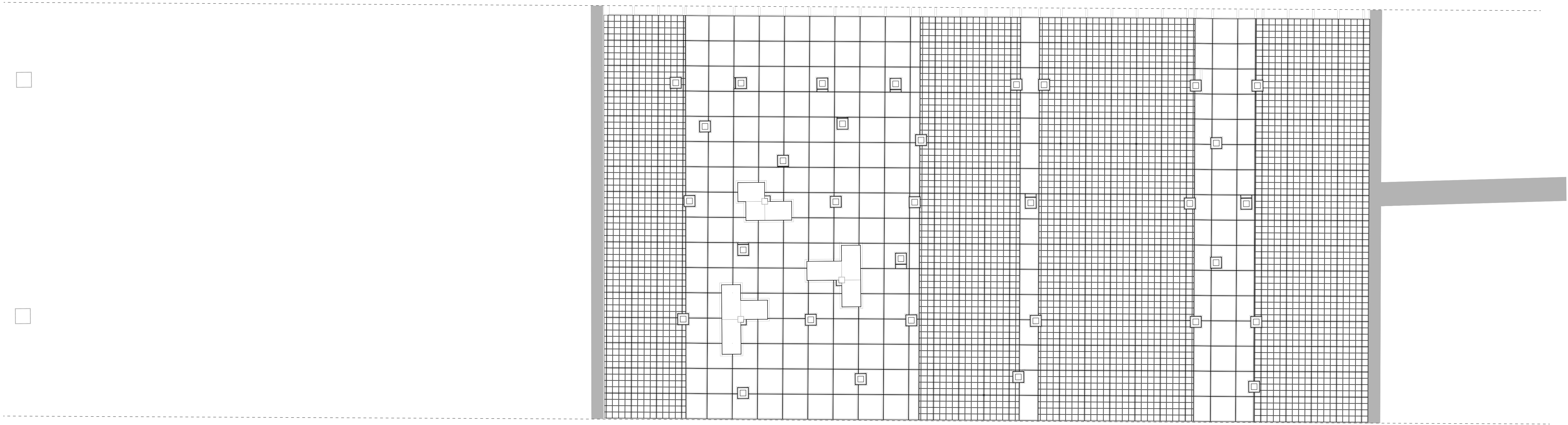

paving

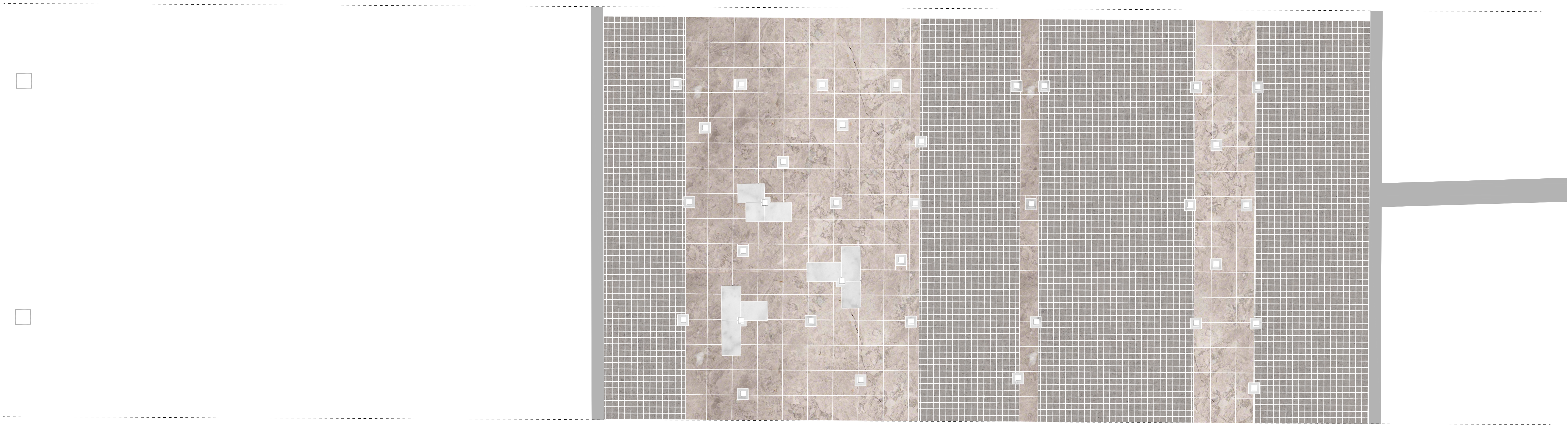

materials

