

Design

# Preparing for home in the neighborhood

Msc AR3AD110 Designing for Health & Care | Sander van der Kooij | 4606094

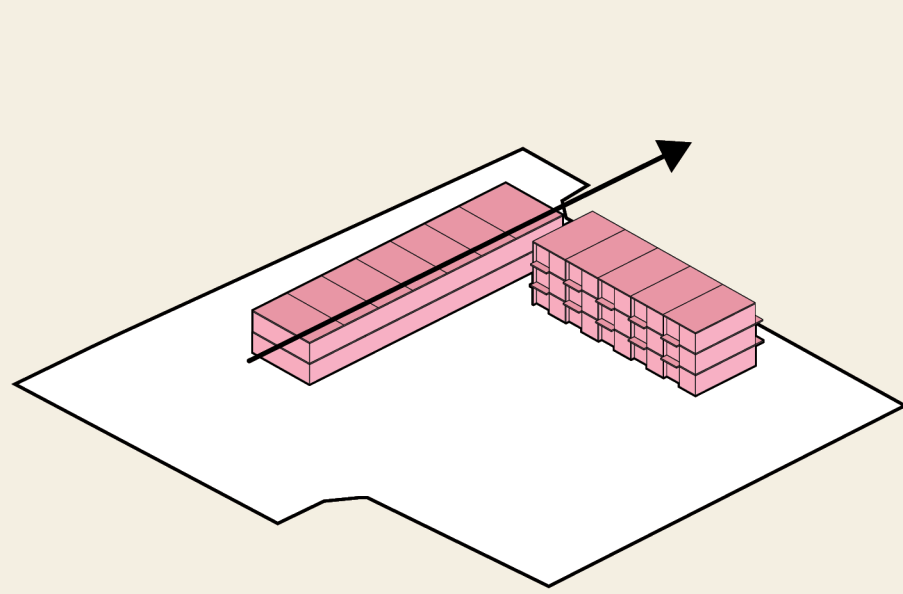

Existing structures and axis

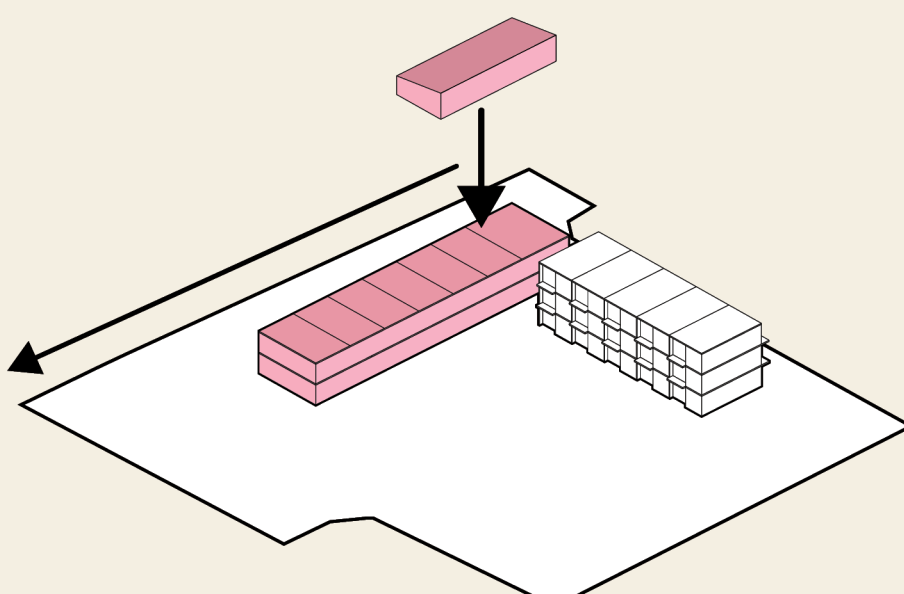

Adding public functions along primary road and fitness space on roof

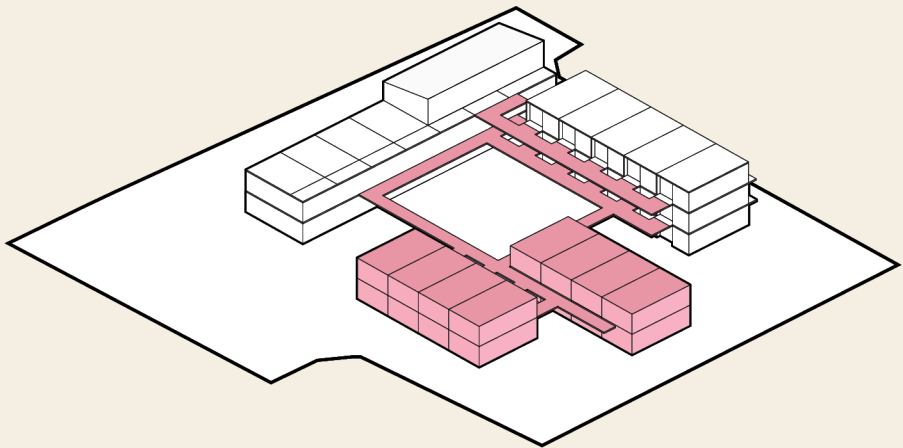

Adding new modular structures

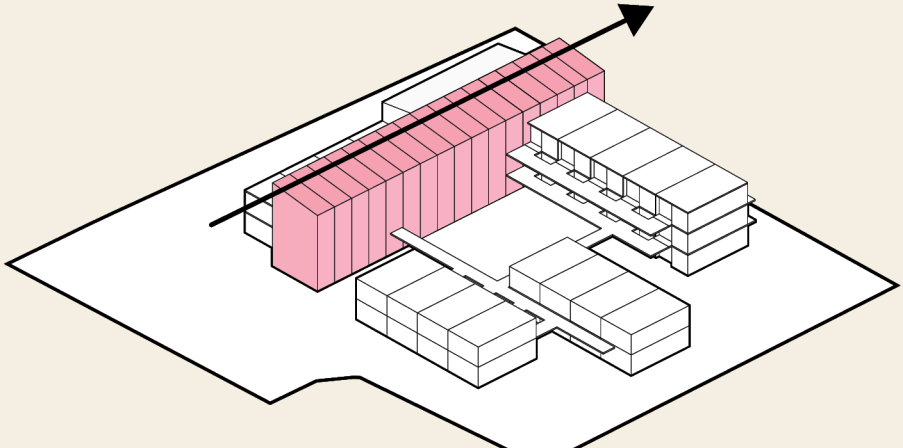

Adding connecting glass house along axis

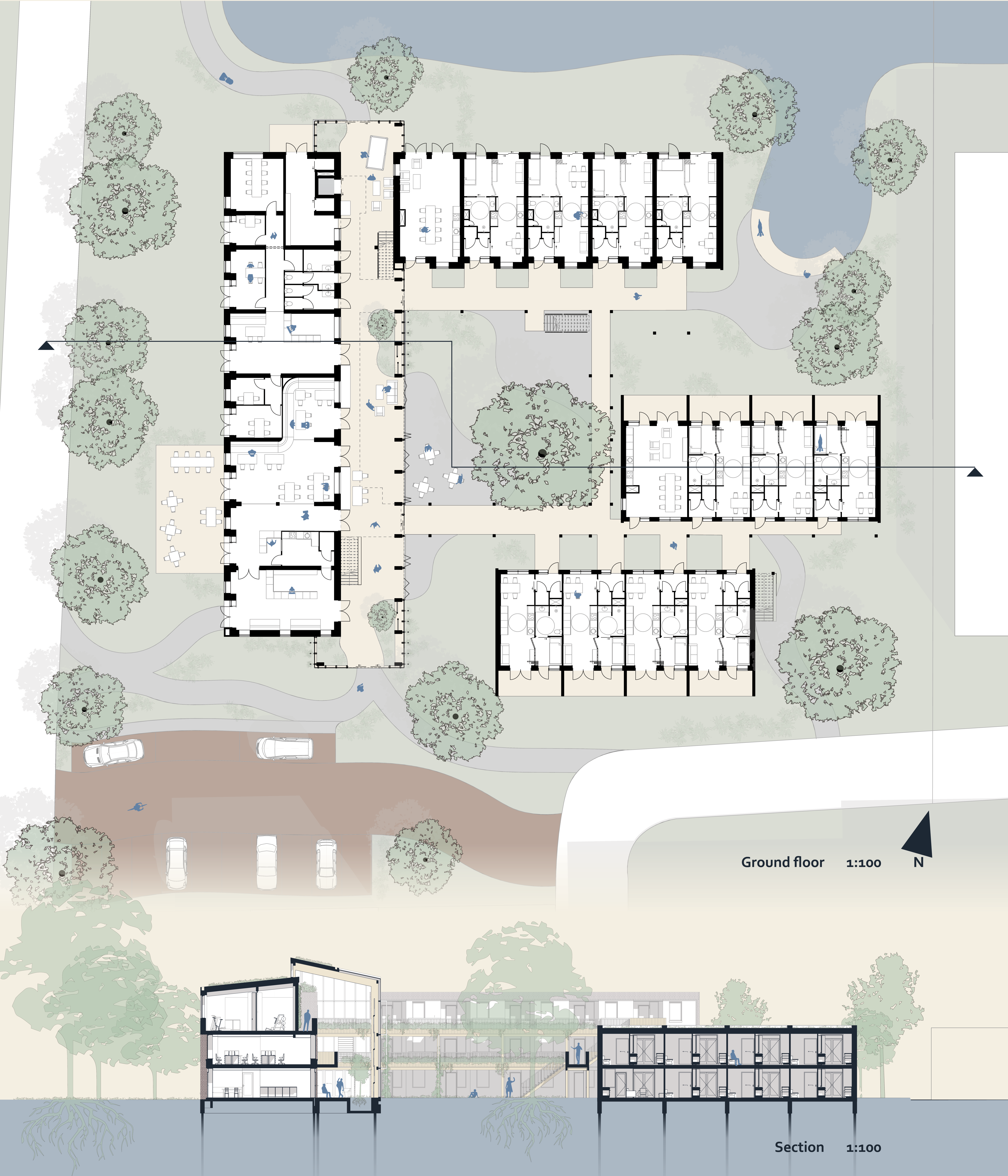



Design

# Preparing for home in the neighborhood

Msc AR3AD110 Designing for Health & Care | Sander van der Kooij | 4606094

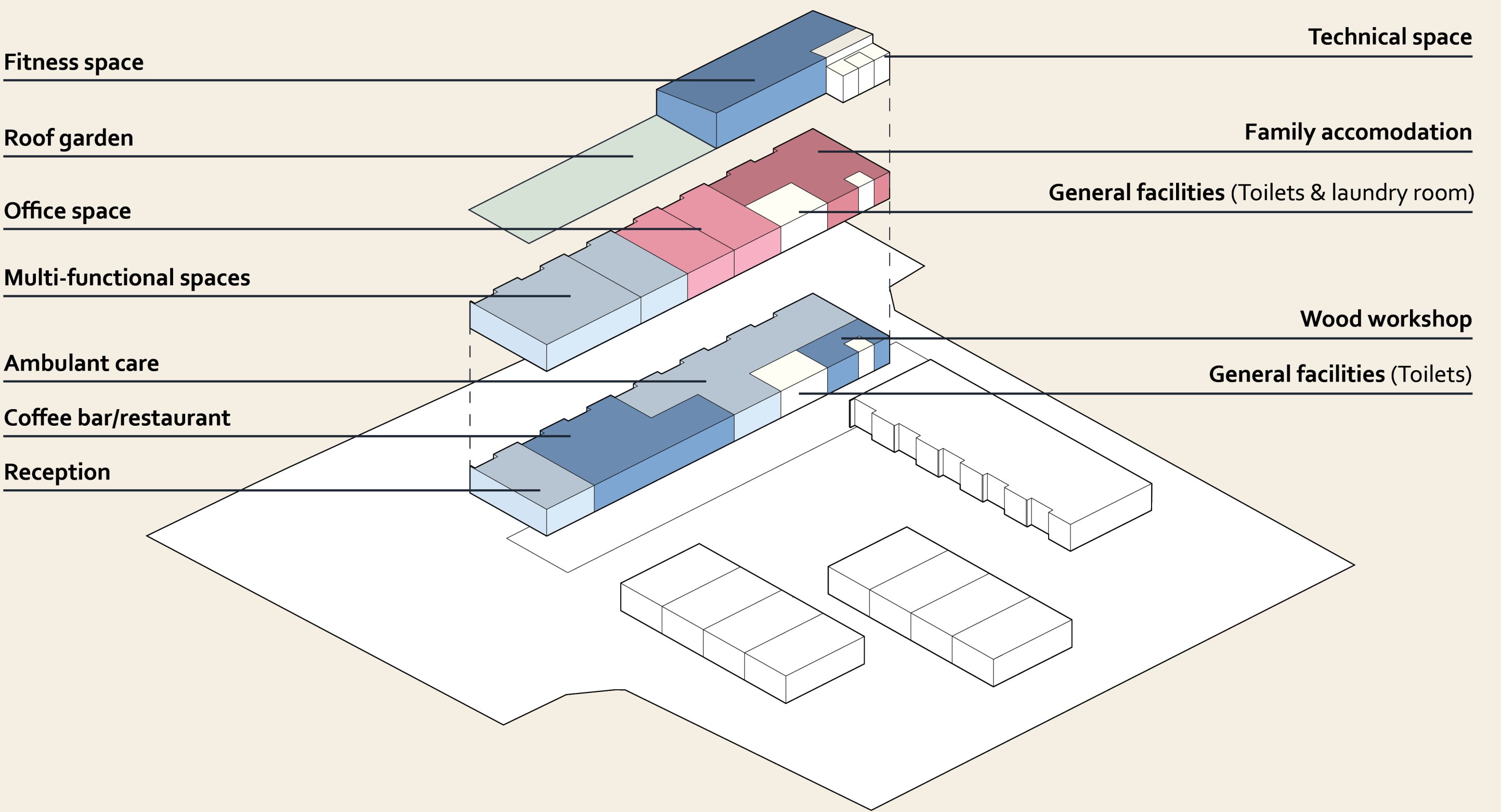

Functions

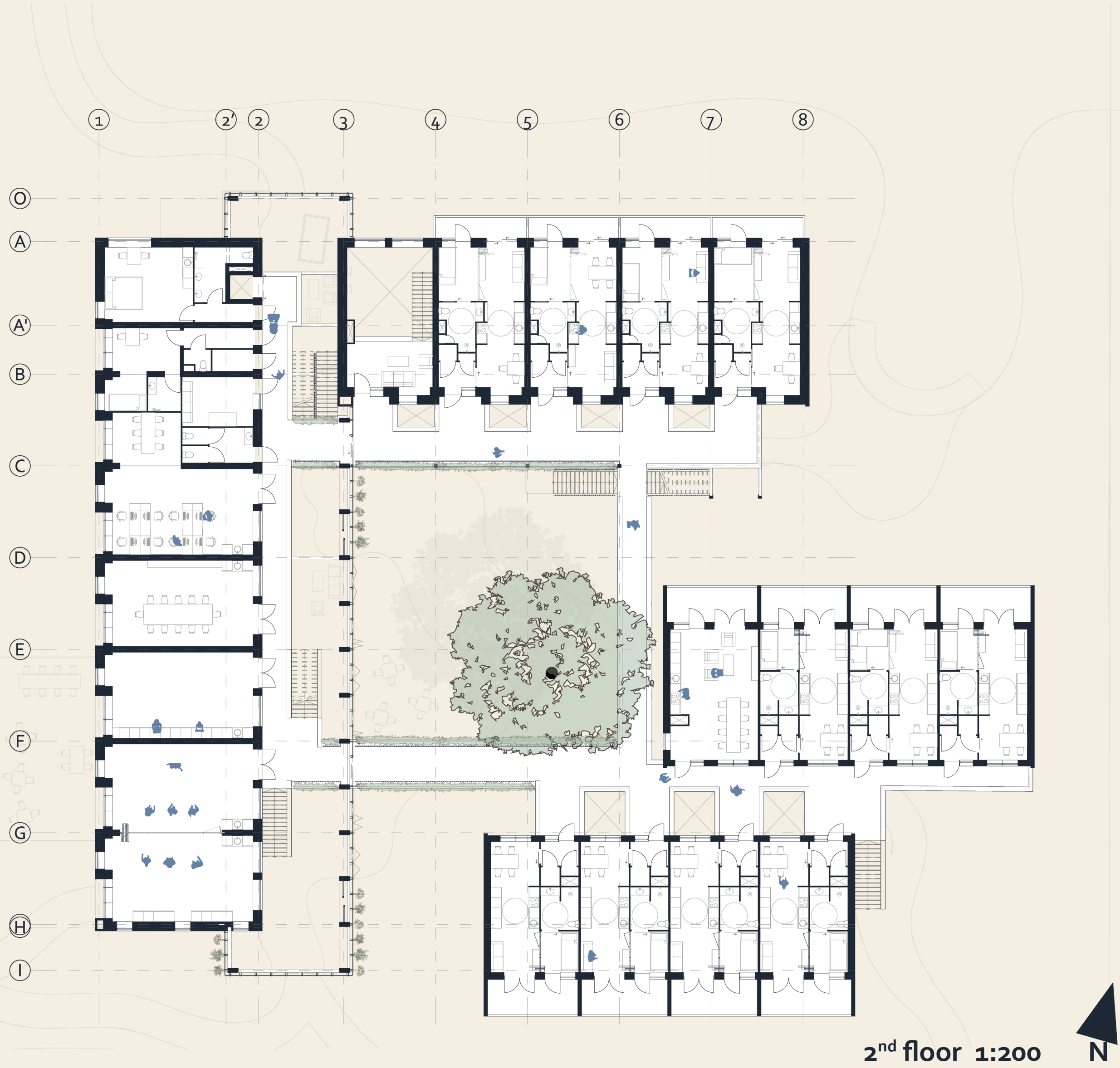

2<sup>nd</sup> floor 1:200



3<sup>rd</sup> floor 1:200

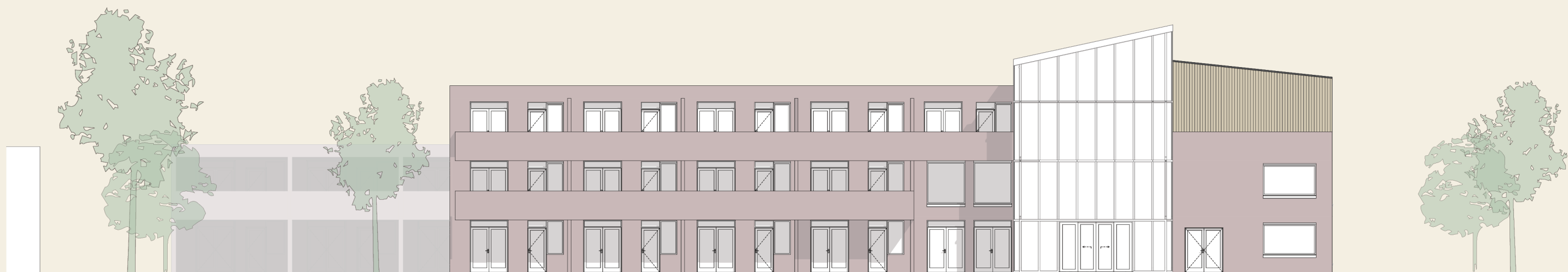

Elevation | North 1:200

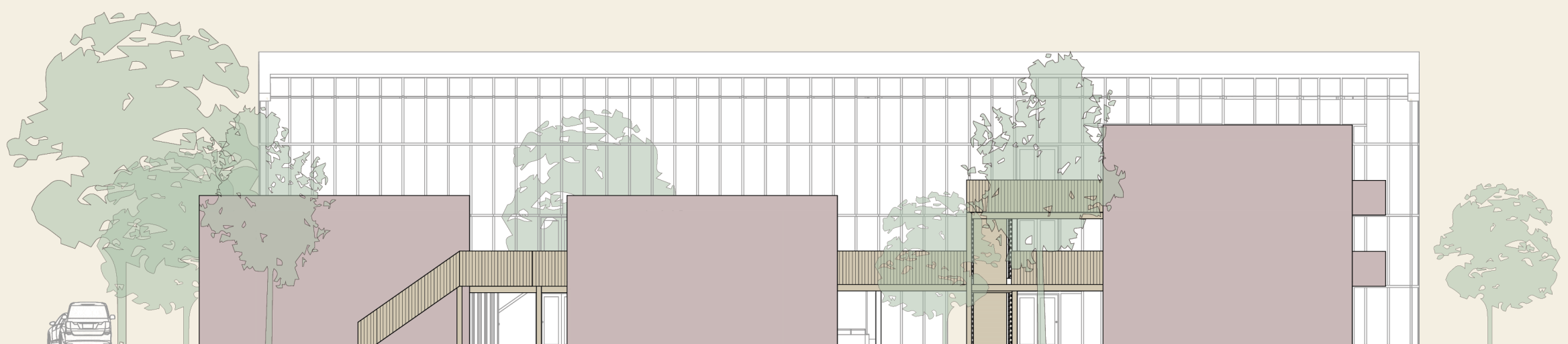

Elevation | East 1:200



Design

# Preparing for home in the neighborhood

Msc AR3AD110 Designing for Health & Care | Sander van der Kooij | 4606094

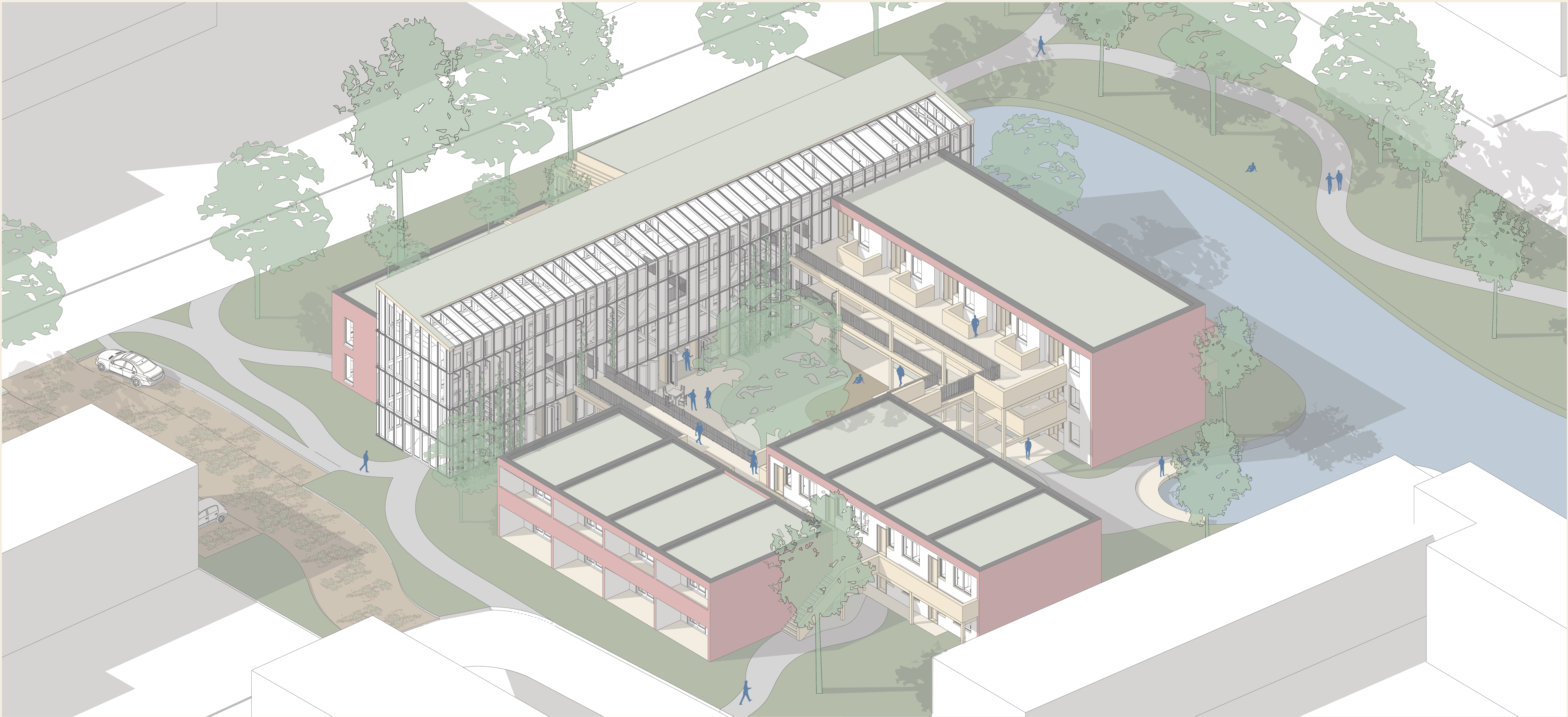

6

7

5

6

7

8

Dwelling

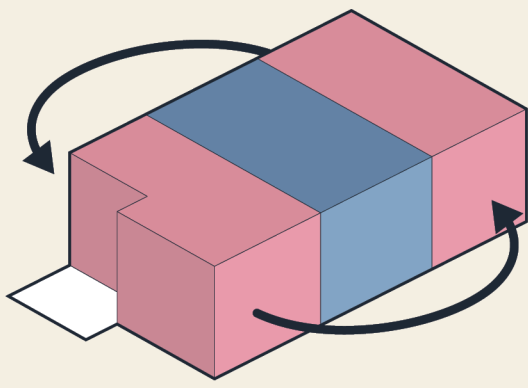

The dwellings are designed with the kitchen and bathroom in the center, creating two spaces in front and in the back, which can be used how the inhabitant wants. This is reinforced by a folding wall and sliding doors

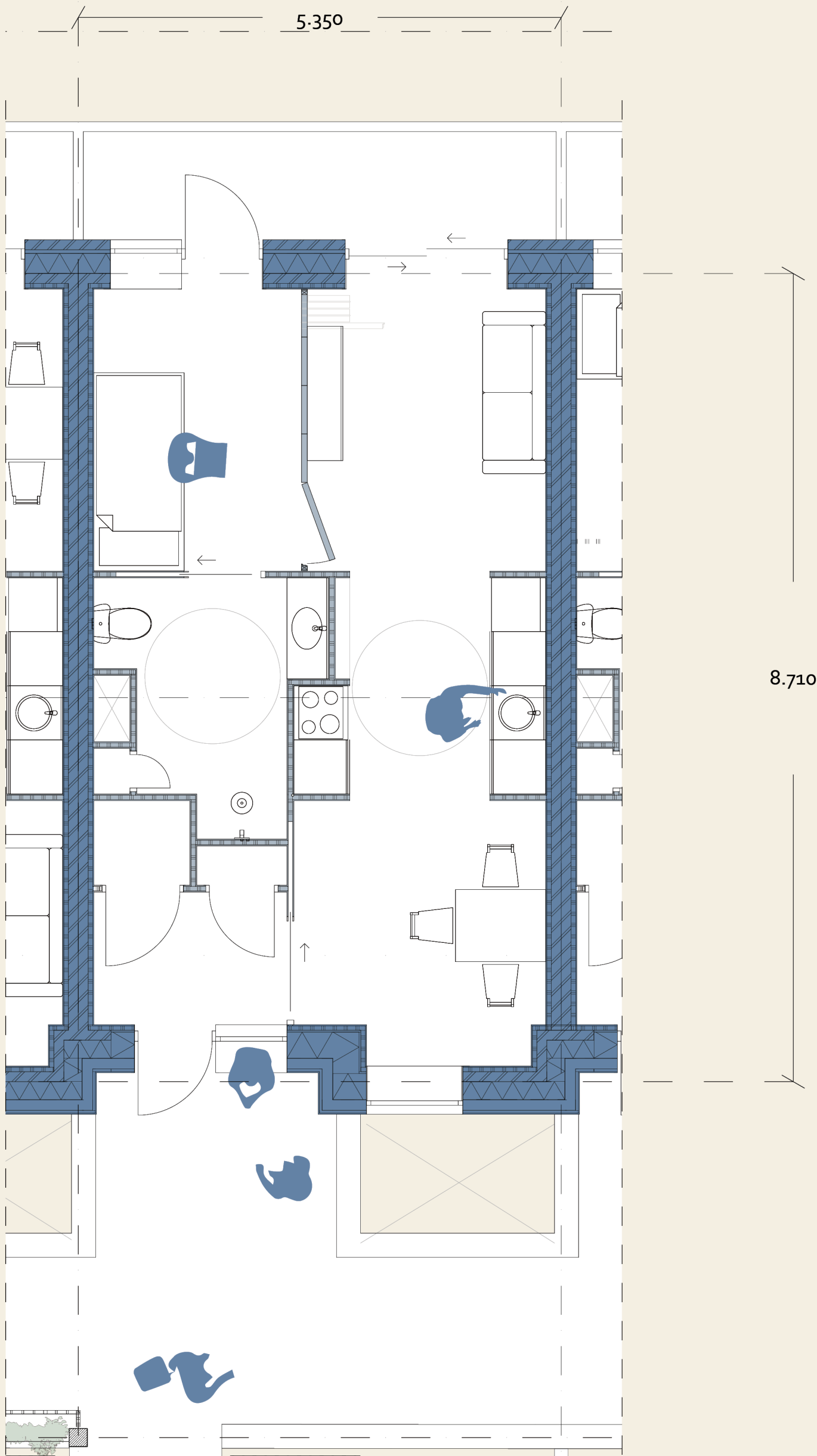

Dwelling (existing complex) 2<sup>nd</sup> floor 1:50

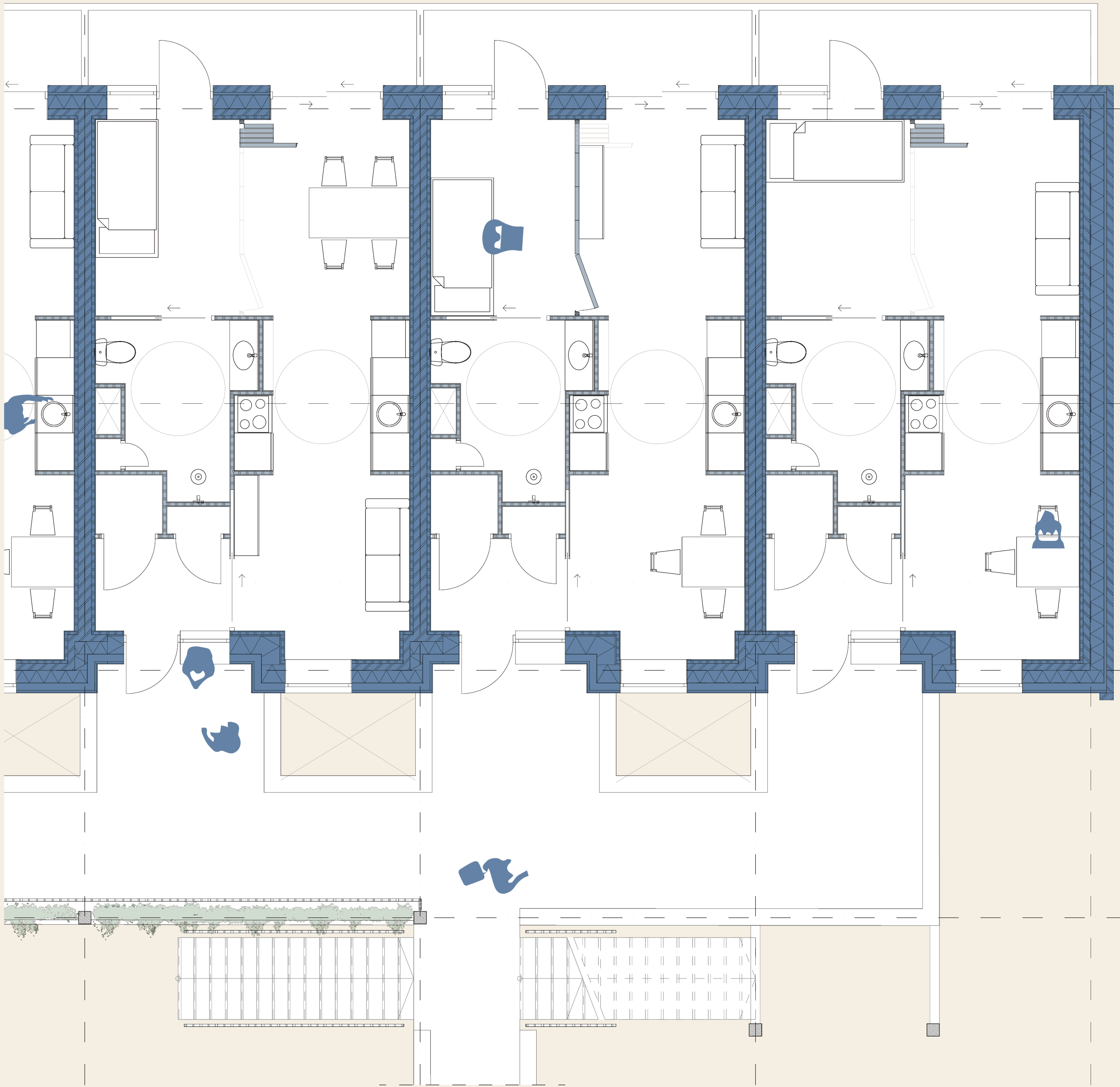

Elevation | South 1:200



Elevation | West 1:200



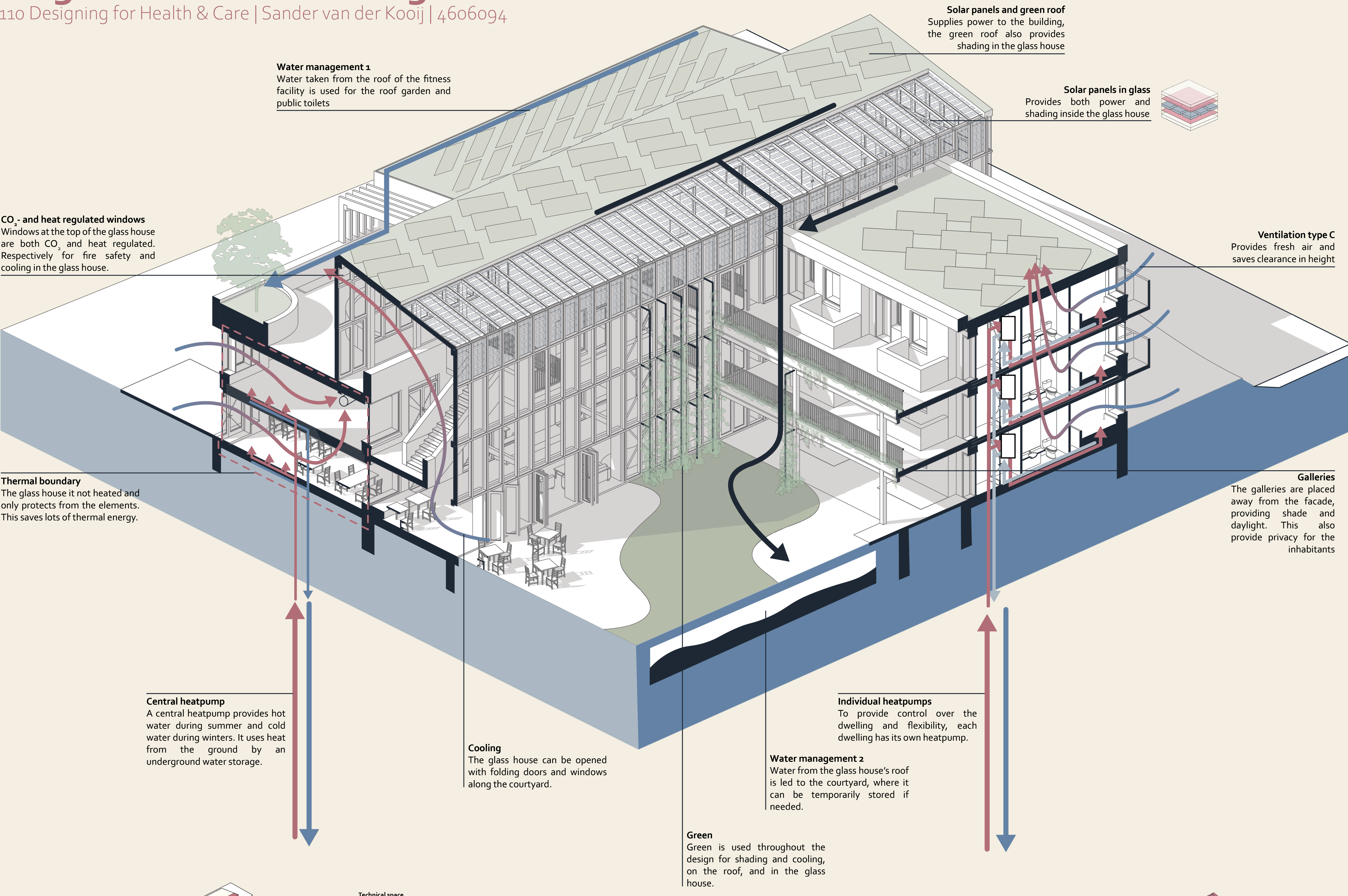

### Beam and column detail glass house

The connection of the beams is hidden

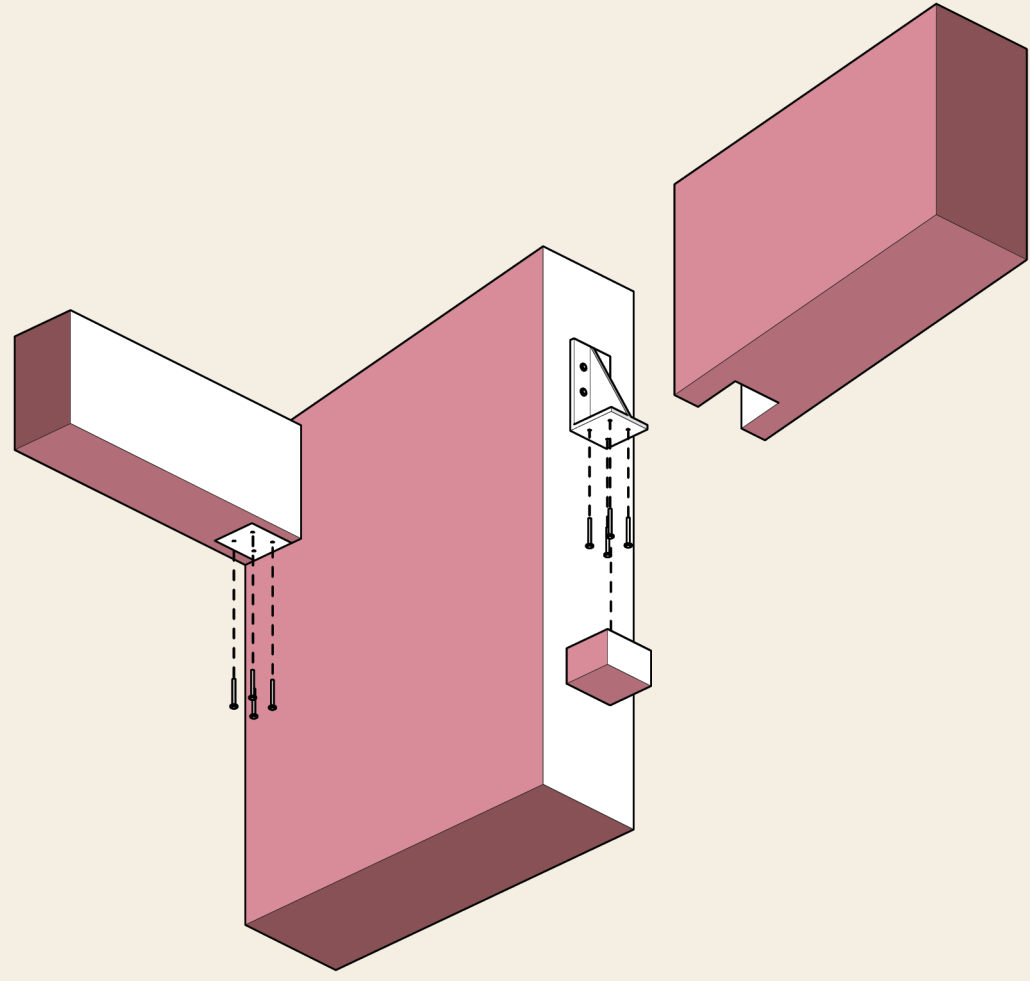

### Modular housing

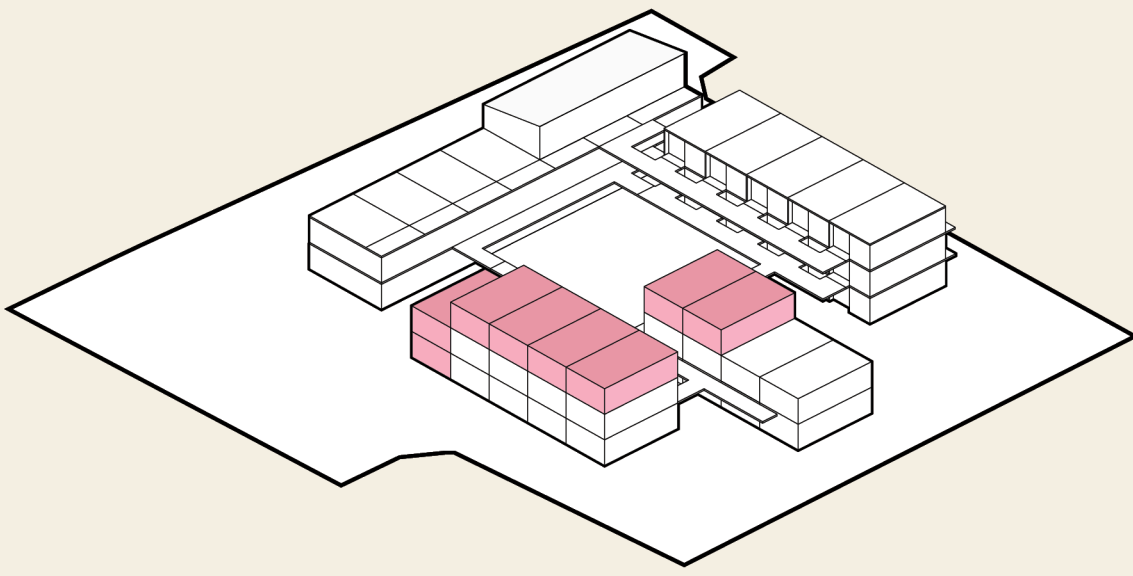

The new construction uses mass timber columns and beams (similar to the glass house) and a modular connection system which is able to be easily expanded and demountable for use in other locations.

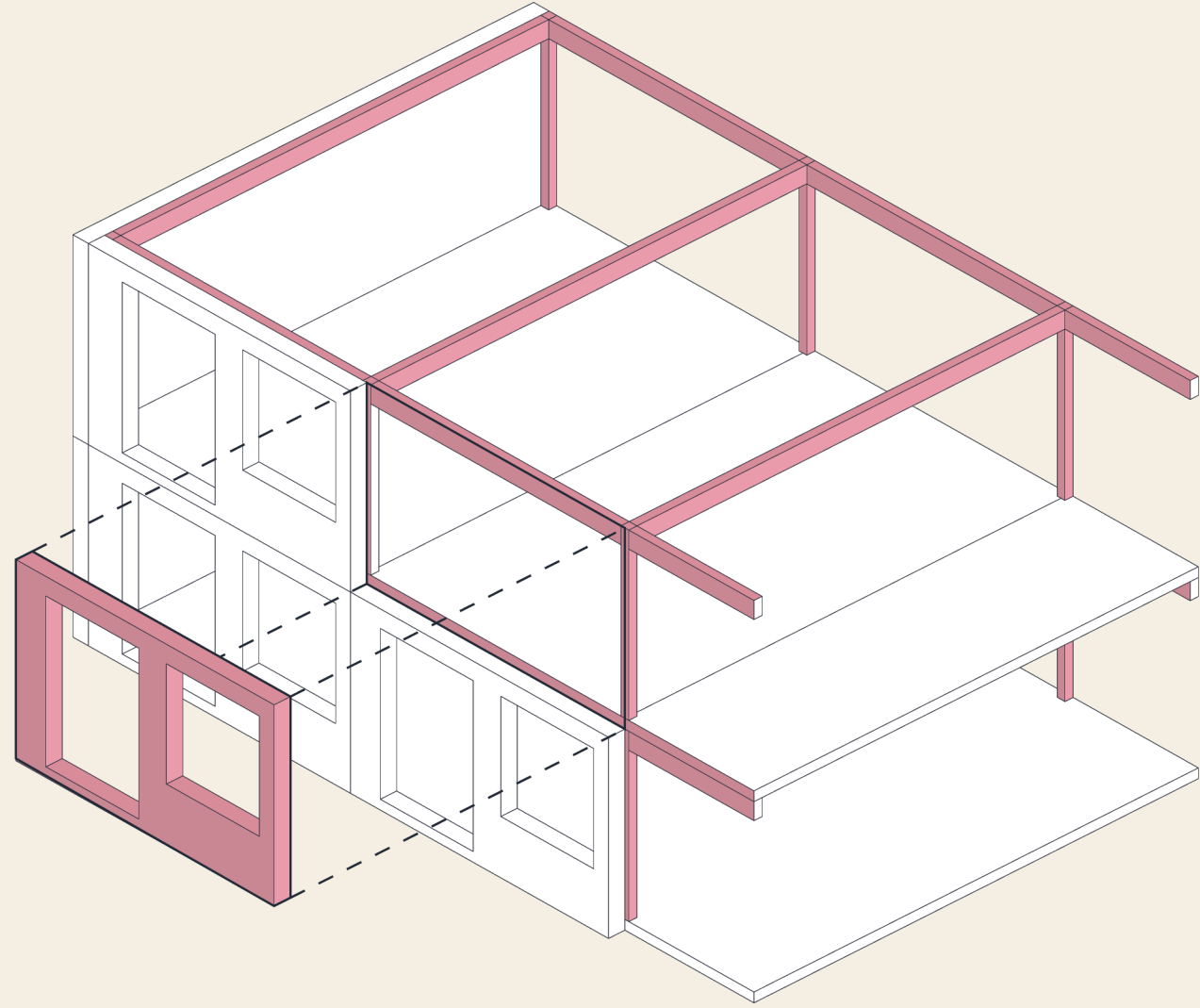

### Beam and column connection detail

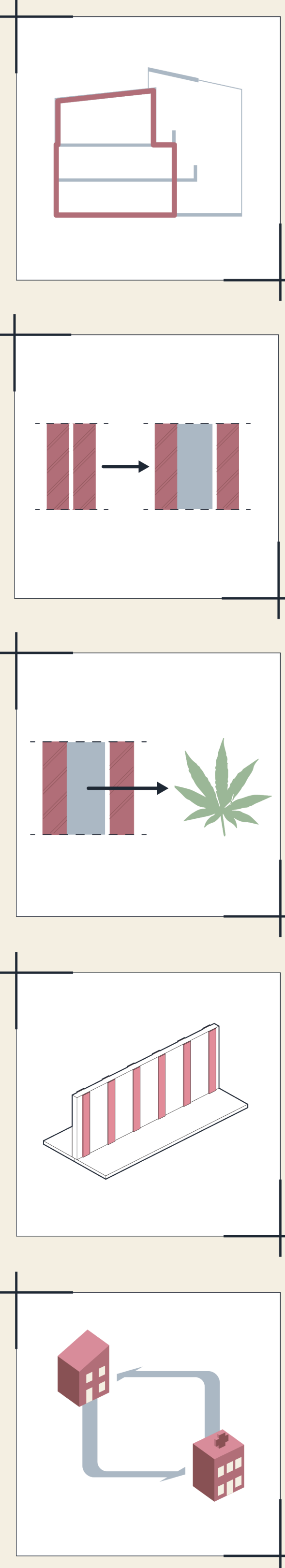
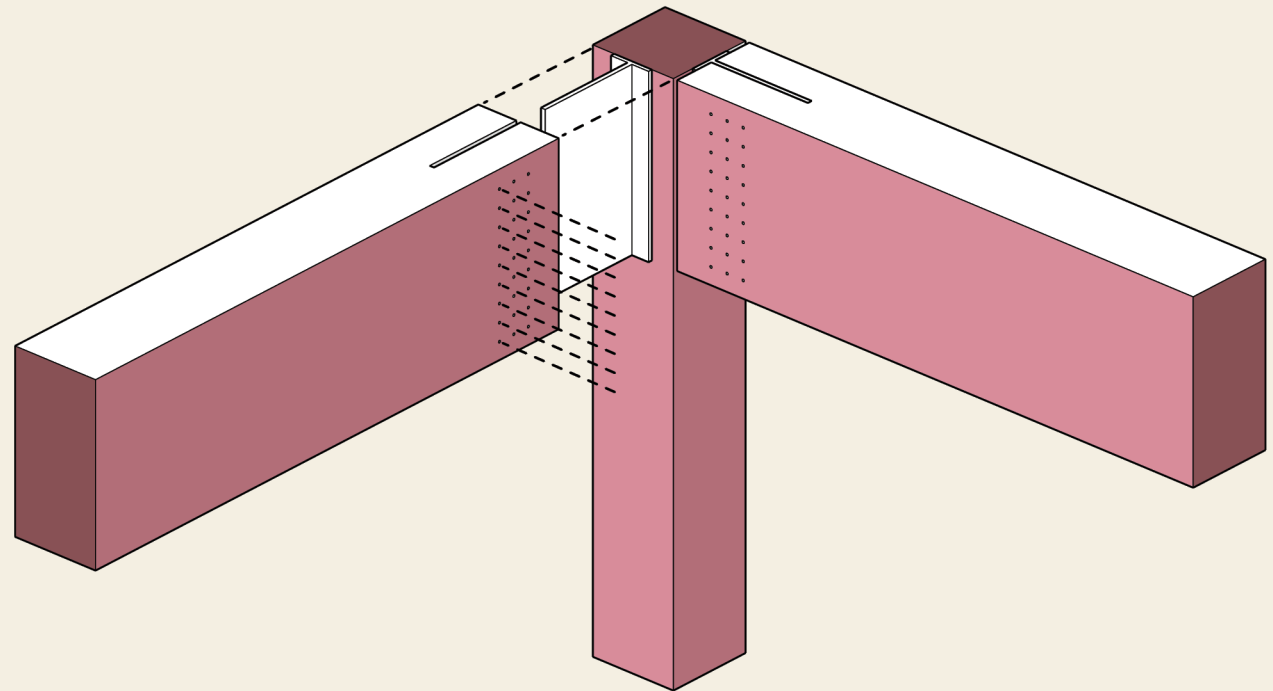

**Refuse** | Heating the glass house, decreasing the need for more material and energy

**Reuse** | Transformation of the existing complex and reusing facade material

**Reduce** | Increasing the use of renewable sources. Using more sustainable materials like hemp

**Refurbish** | Reinforcing the existing structure

**Rethink** | Creating structures that can be used for different purposes in the future

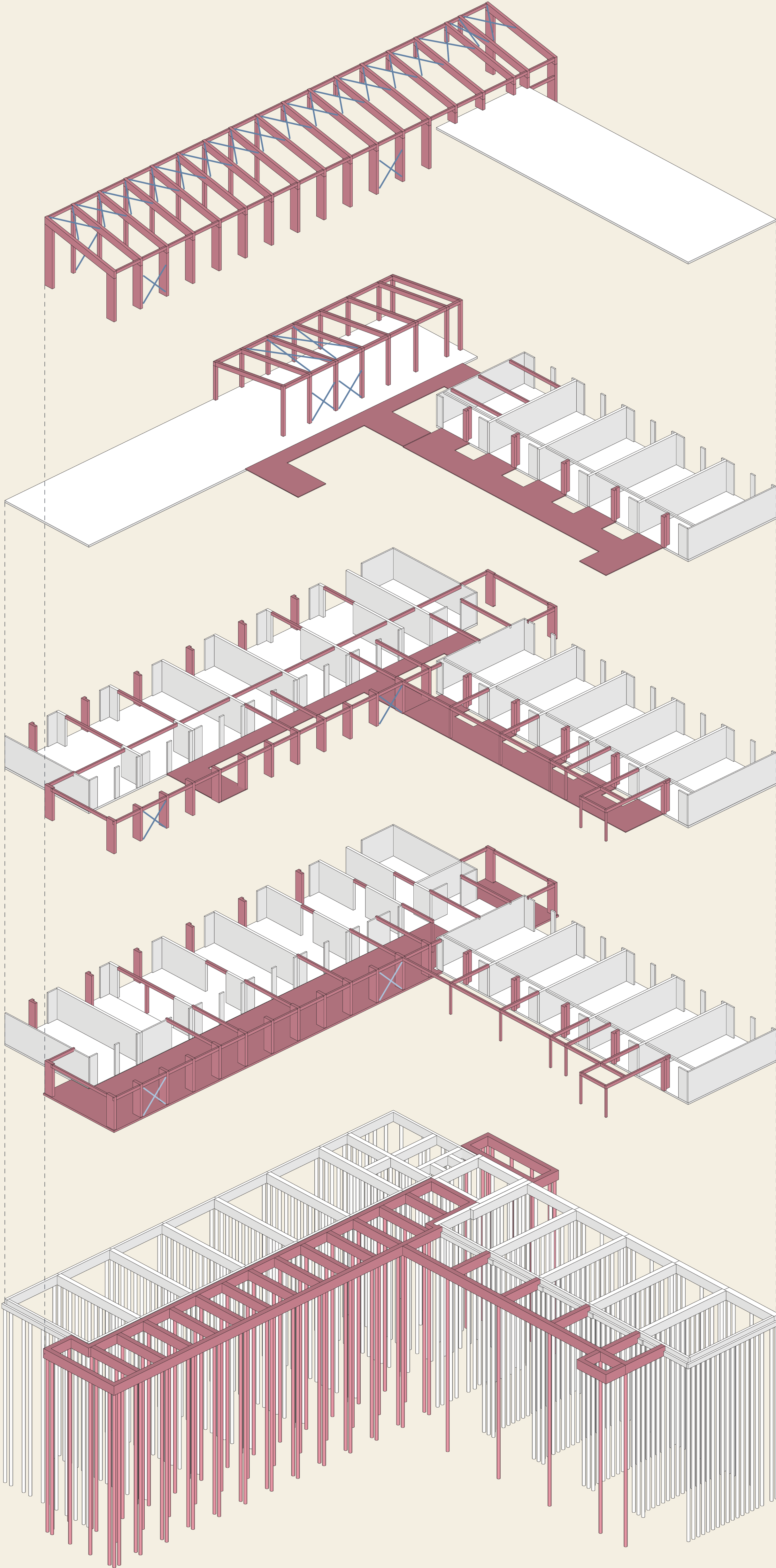



Design | Detail section

Preparing for home in the neighborhood

Msc AR3AD110 Designing for Health & Care | Sander van der Kooij | 4606094

1:10 Details

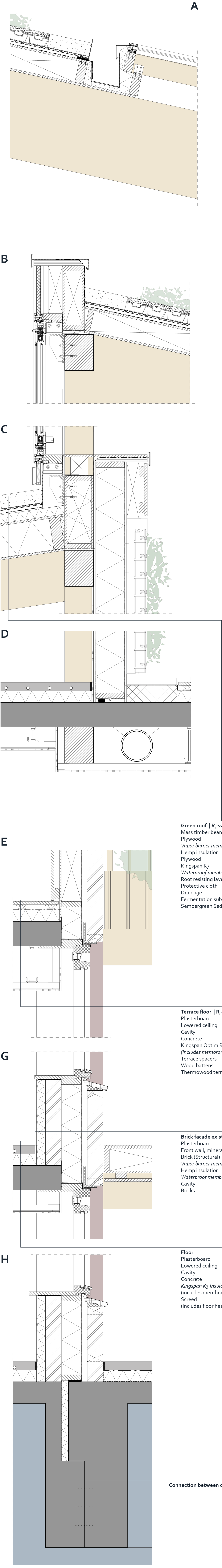

1:20 Section

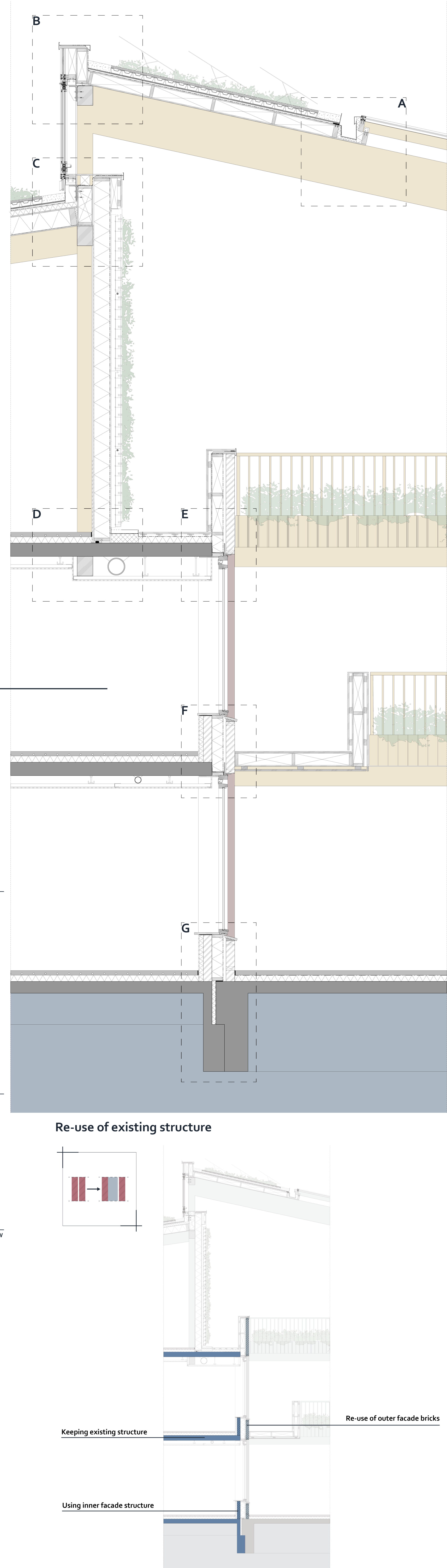

1:20 Elevation



1:20 Floor plan

